THE SNYDER DAILY NEWS

VOL. 8, NO. 240 — SNYDER, TEXAS, WEDNESDAY, FEBRUARY 5, 1958 — EIGHT PAGES—PRICE 5c

Ike For Tax Cut If Recession Endures

WASHINGTON (AP)—President Eisenhower said today it could be the administration will recommend a tax cut if an expected business upturn fails to develop about midyear.

The President—his voice very hoarse and husky because of a cold — told a news conference, however, that he still believes it is reasonable to assume business will pick up about the middle of the year.

Eisenhower said he looks for the current business recession certainly to continue through this month and next. But as summer comes on, he added, there should be an uptrend.

A reporter asked whether the administration will be for a tax cut if the expected uptrend does not materialize.

It could be, Eisenhower replied. He went on to say that a reduction certainly would be a real stimulant to business.

He added, however, that it would be possible to go too far in the tax cut direction.

Eisenhower commented that it wasn't very long ago that the country was concerned about inflation.

Eisenhower developed a cold and what the White House called a slight sore throat on his return from a weekend of golf and general relaxation at Augusta, Ga.

He turned up at today's news conference looking, in the opinion of some newsmen, a bit pale and somewhat listless.

His voice was extremely hoarse and he remarked at the outset of the session, with a slow grin, that because of the condition of his vocal chords he would appreciate questions he could answer yes or no.

In response to a question, a bit later, Eisenhower said his cold started to come on when he returned from Augusta Sunday evening. He said he is being doctored for it, but he added there is nothing to feel bad about.

This is Eisenhower's first announced indisposition since he suffered a minor stroke last Nov. 25.

At today's conference Eisenhower dealt with these other matters:

SUMMIT—The United States is working very hard in an effort to make a summit conference with the Soviet Union possible. But at that point, Eisenhower said, he sees no basis for any truly favorable conclusion on either of two points: that U.S.-Soviet relations have improved, or that the prospects for a summit meeting are better.

That was in response to a question as to whether he feels the series of letters he and Soviet Premier Bulganin have exchanged contributed to any betterment of relations.

On a related point, Eisenhower said emphatically that the United States will never agree unilaterally to creation of any atom-free zone in Europe as part of a disarmament plan.

The other free nations concerned, Eisenhower said, are exposed to great danger with respect to Russia, and they must be participants in any agreement regarding establishment of a zone clear of nuclear arms.

DOERFER—One of his lawyers has advised him, Eisenhower said, that members of federal regulatory commissions are entitled to accept reasonable honorariums, or fees, for such things as making speeches.

Eisenhower made that remark when asked whether he thinks it proper for members of such commissions to accept such fees.

The questioner obviously had in

See IKE Page Two

★ ★ ★

Space Project Now In McElroy's Hands

WASHINGTON (AP) — President Eisenhower said today Secretary of Defense McElroy will direct all outer space programs in the Defense Department at this time.

Eisenhower told his news conference the scientists who are advising him expect to work out a program of outer space developments which they believe are possible and probable.

He said this program will be distinct from defense projects in the space field.

The defense program will be pushed under the direction of McElroy and his assistants, the President said.

Eisenhower said that Wernher von Braun and other scientists would be among the last to predict any timing for projects such as sending a rocket to the moon.

But he said the scientists who are now working for him intend to rough in a program of outer space achievement. He said they are not so much interested in a time schedule as they are in organizing for space projects.

The President made his news conference comments as Republican senatorial leaders lined up solidly against any hasty move to take control of satellites and space weapons programs out of the Defense Department.

Senators Knowland (R-Calif), Bridges (R-NH) and Saltonstall (R-Mass) said in separate interviews they believe any precipitate action to create a separate space agency under civilian control might interrupt vital efforts to match the Soviet Union in the race to the stars.

President Eisenhower has directed Dr. James M. Killian Jr., his science adviser, to look into the matter and report to him whether the space program should be left in the Pentagon or transferred to a new agency.

A Senate-House conference committee dominated by Democrats skirted any final decision on the issue of civilian-vs.-military control. It wrote into an Air Force construction bill compromise language allowing the secretary of defense to go ahead for a year with development of missiles, rocket weapons systems and satellites.

★ ★ ★

Search Is Resumed For Two Kidnapers

FORT WORTH, Tex. (AP)—The search started all over again today for two men who kidnaped and killed a Waco filling station attendant but spared the life of an insurance man.

The No. 1 suspect, a former mental patient who was being sought here and in Waco, was located in Waco and determined, police said, to be innocent of any implication.

The getaway car was abandoned here Monday night. It had been stolen from San Antonio insurance man Chris C. McClellan, who told officers of being kidnaped, bound and gagged by two men who took his car.

McClelland came here last night to recover his car and looked at stacks of police photographs, but was unable to identify the men who kidnaped him.

The Waco filling station attendant was Ray Spencer, 31, whose body was found in brush about 10 miles north of Waco after a 15-hour search.

McClellan told police the pair debated whether or not to kill him. One, he said, finally announced: "This is your lucky day. We're just going to tie you up." They took his wallet, containing $1.50, and his automobile and left.

A witness, Carter Maxwell, a block away saw two men force Spencer into their automobile about dawn Monday. He called police immediately but the kidnapers already had a long lead over officers.

Maxwell said the men started to leave after Spencer filled their gas tank, and apparently changed

See SEARCH Page Two

SPOT MUSE

BEING TEMPORARY high school principal for a few weeks during the illness of T. D. Wiman will probably bring back memories for M. E. Stanfield, assistant superintendent of schools. Stanfield was for several years principal of the high school here. The school board decided last night to have Stanfield give a helping hand at high school while Wiman is ill. The principal has hepatitis.

THE WEATHER all but made a monkey of the groundhog yesterday. The official thermometer here soared to a high of 75 degrees, and more spring-like weather arrived today. In contrast to recent heavy frosts, the low last night was a mere 45 degrees.

Moon Course Recalcuated

WASHINGTON (AP)—The Army's Explorer satellite goes out as far as 1,587 miles from the earth and comes in as close as 219 miles, the Naval Research Laboratory reported today on the basis of new calculations.

The time for each circuit was recomputed at 114.95 minutes.

The laboratory announced these locations around the world which will be able to pick up the Explorer's radio signals today and tomorrow, all times in Eastern Standard:

First pass—El Paso, Tex., 7:26 p. m., southwest to northeast; Shreveport, La., 7:30 p. m., west to east; Charleston, S. C., 7:32 p. m. west to east.

Second pass — Los Angeles, Calif., 9:25 p. m., west to east; Phoenix, Ariz., 9:25 p. m., west to east; New Orleans, La., 9:29 p. m., northwest to southeast; Miami, Fla., 9:31 p. m., northwest to southeast.

Only the first and second passes will be over the United States.

Burglars Enter Service Station

Burglars broke into the W. G. Breedlove Cosden Service Station, 912 Twenty-fifth Street, sometime last night and took a small quantity of money and merchandise.

The operator of the station said that the building was entered through a window in the grease house part of the building, and that about 99 cents in pennies, some candy and chewing gum and one screw driver were missing this morning.

WEATHER

SNYDER TEMPERATURES: High Tuesday, 75 degrees; low, 45 degrees; reading at 7:30 a.m. today, 46 degrees.

East and South Central Texas: Mostly cloudy, a few showers Wednesday afternoon and night and south portion Thursday. Cooler interior Thursday.

North Central Texas: Considerable cloudiness, a few showers Wednesday afternoon and night, turning cooler Wednesday night and Thursday.

West Texas: Cloudy to partly cloudy, a few showers Wednesday afternoon and night. Cooler Wednesdy night and Thursday.

Bennett, Birdwell Seek New Terms; Noah Enters City Race

Two incumbents and one new candidate filed for election to city council posts this morning, K. O. Pitner, city secretary, said.

Harold Bennett, mayor, filed as a candidate for reelection, and Steve Birdwell, councilman in place No. 2, filed as a candidate for reelection to his present post on the council.

Stanley Noah, owner of Central Tire Service, filed as a candidate for council place no. 4, now held by Dr. Robert H. Hargrove, Snyder dentist.

Bennett, 44-year-old owner of Bennett's Office Supply, is now serving his first term as mayor having been elected by a two-to-one margin over his only opponent in the city general election in 1956. A native of Colorado City, Bennett came to Snyder July 15, 1950, to serve as manager of the Scurry County Chamber of Commerce. He resigned that post about seven years ago to enter private business.

The candidate for reelection to the office of mayor is married to the former Miss Lois Burdine of Colorado City and the couple has one son, six.

He is a member of the Methodist Church, Masonic Lodge, Veteran's of Foreign Wars and the American Legion.

Birdwell, operator of the Birdwell Downtown Phillips 66 Service station, Twenty-fifth Street and Avenue Q, is also serving his first term on the city council. He was elected by more than a two-to one margin over a single opponent two years ago. He is a former president of the Snyder Junior Chamber of Commerce, member of St. John's Episcopal Church and serves on the Bishop's Committee of that church, and is a veteran of the Marines having served during World War II.

He is married to the former Miss Charlene Smith of Sweetwater, and the couple has two children, Cindy seven, and Scott five.

Noah is a native of Bonham, Tex., and is married to the former Miss Clara Mae Rayburn, a native of Roscoe. The couple has two children, Judith Annette Noah, and Stanley Morris Noah. The family residence is at 3001 Thirty-eighth Street.

Noah was educated in the Lubbock Public Schools and at Texas Technological College; is a member of the Baptist Church, Masonic Lodge and Lions Club. He moved to Snyder in 1950, and has since operated tire stores here.

A fourth place on the city council, place No. 6, now held by Worth Sayner, owner of a home and auto store here, comes up for election this April 1, also.

Other members of the council are Hollis Fields, owner of Snyder Steam Laundry and Dry Cleaners, G. W. Parks, Jr., owner of Snyder Meat Co., and J. H. Mixon, owner of Mixon's Tire & Supply.

Dr. Hargrove, who has served three full terms of two years each on the city council, having been elected when the city charter form of government was instituted here, says he does not plan to run for reelection this year.

HAROLD BENNETT
. . . seeks reelection

STEVE BIRDWELL
. . . running again

STANLEY NOAH
. . . for place No. 4

WINS DIVORCE—Mrs. Athalie Joan Irvine Penniman, 24, one of the nation's wealthiest women, poses in Los Angeles after she obtained a divorce on allegations that her husband, Russell S. Penniman, 27, stayed in bed until noon and refused to get a job. Mrs. Penniman inherited half the 250-million-dollar real estate fortune of her late grandfather, James Irvine, Sr. (AP Wirephoto)

White Girl Beaten By Negro Boys

CHICAGO (AP) — An 11-year-old white girl was beaten and brutally slashed by a gang of teen-age Negro boys as she walked to a South Side grocery last night.

Four Negro boys were seized at their homes and were held by police for questioning. Police said one of the boys was wearing blood-stained shoes. The boys, police said, told conflicting stories.

Police Commissioner Timothy O'Connor directed some 230 detectives and patrolmen in a search for the attackers.

Lt. Donald S. Keevers said the girl was dragged through an alley to the rear of a building, stripped of her Brownie scout uniform, beaten and stabbed. He said "an unknown instrument, possibly a pop bottle," was used in the attack. Keevers said there apparently was no rape.

The girl was reported in "fair" condition at Englewood Hospital.

Keevers said a 15-year-old boy told police he saw a group of youths emerge from the alley and said they "walked away laughing." The boy provided the first name of one youth and the school he attended.

Her mother said the girl gasped out the story of the attack and rushed her to the hospital.

A hunting knife sheath, suitable for a six-inch blade, and a man's glove, apparently Army issue, were found at the scene, police said.

The girl said four or five youths attacked her. Police described them as 14 to 15 years old and dressed in black jackets and blue jeans.

New Vanguard Trial Planned

WASHINGTON (AP)—Despite disappointment at Project Vanguard's second failure early today, director John P. Hagen said he will try "as soon as we can" to send up another satellite rocket.

His words were echoed by Dr. Richard W. Porter, chairman of the satellite technical panel for the International Geophysical Year. "As soon as possible," was Porter's comment.

But neither would hazard a guess as to when a third test attempt will be made, or comment on the failure's effect on a schedule which calls for a fully instrumented satellite to be placed in orbit next month.

Hagen, a mild man who never swears, cut loose with an "Oh no!" when the second rocket was destroyed in flight, after deviating from its course and breaking into two pieces.

Postal Receipts Gain Over 1957

Postal receipts for January did not set any new records, but they were higher than those of last January.

Receipts for last month at the post office totaled $10,819.02, according to Dawson Moreland, postmaster.

Last year, January receipts were $10,510.24. The record January was in 1956, when receipts were $11,170.76, the only year in which January receipts were higher than this year's.

Vanguard Flight Ends In Spectacular Blast

CAPE CANAVERAL, Fla. (AP) — The Navy's second Vanguard satellite rocket roared skyward today but ended just like the first—in a fiery explosion.

Sixty seconds after a beautiful takeoff at 2:33 a.m., the bullet-shaped Vanguard wobbled crazily, broke into two pieces and was destroyed by the test range safety officer.

If the flight had succeeded, the Navy would have put a tiny "moon" into orbit with the Army's Explorer, which was fired aloft Friday by the Jupiter-C missile.

But the Vanguard climbed only about 20,000 feet into a cold, starry sky before the safety officer, R. D. Stephens, pressed the button that blew it apart and sent it plunging toward the ocean in fiercely blazing fragments.

So the Soviet Union, having launched two Sputniks, still holds a numerical lead. Sputnik I disintegrated Jan. 4 but Sputnik II, carrying a dead dog, still whirls around the earth.

The first Vanguard rocket, fired here Dec. 6, struggled upward only four feet before it toppled over and was partly consumed in its own flames.

A fuel line leak, causing a loss of pressure in the combustion chamber, was blamed for that spectacular mishap, which damaged U.S. prestige abroad at a time when the Soviet Union had the only satellites in the skies.

Experts had hoped that the lessons learned from that first failure would help pave the way to success on the next attempt, but officials emphasized before today's attempt that the odds against getting the Vanguard's 3¼-pound moon into orbit still were 1,000 to 1.

The slender, 72-foot rocket left the ground surely and gracefully, riding a witch's broom of lemon-colored fire straight up into the blue-black sky.

Its blazing exhaust lighted the countryside and the roar of its engines shook sleeping persons awake for miles around.

Observers watching the blastoff from vantage points inside the test center shouted as the Vanguard began its arrow-true climb. But their cheers died in their throats when they saw the missile incline too sharply, break up and plunge back toward the moonlit Atlantic.

One huge ball of brilliant fire seemed for a moment to be spinning back in the general direction of the test center and an alarmed observer yelled: "Look out, it's coming our way"

But the fireball disappeared as it neared the ground. At the same time, other sparkling fragments were seen plummeting into the ocean two to three miles offshore.

In an official announcement minutes later, the Air Force, which operates the test center, said the Vanguard was "successfully launched . . . but was destroyed in flight when it failed to maintain its programed flight path."

Maj. Gen. Donald N. Yates, commander of the test center, said it may be several days before there can be a full explanation of what happened to the Vanguard.

Short though it was, the flight gave the Navy much valuable data, through telemetry, phtography, radar and radio monitoring. Soon after the explosion, technicians were busy assembling this information, probing for the cause of the failure.

The Air Force probably will be asked to try to salvage some of the rocket wreckage from the sea. The small Vanguard satellite may be floating on the water and sending out its beeping radio signals.

Weather apparently could not be blamed for the breakup of the rocket. Winds at 25,000 feet were blowing only 69 m.p.h.

★ ★ ★ ★ ★ ★ ★ ★ ★

Huge Rocket Threatens To Turn Against Its Launchers

CAPE CANAVERAL, Fla. (AP)—For one wonderful minute it seemed almost certain that a new baby moon was on its way to an orbit.

But only for a minute. Harrowing moments later there was the possibility that the giant rocket might turn against the men who had launched it.

That was how swiftly the scene changed at the ill-fated launching early today of the Navy Vanguard test vehicle.

From the first everyone watching and waiting for the new attempt to launch the three-stage Vanguard, with the metallic grapefruit satellite in its nose, had his fingers crossed.

Many of us had seen the last previous Vanguard attempt—Dec. 6—end in fiery ruin on the launching pad.

He had seen what could happen within a complex container full of intricate devices, housing six propellants regulated by 600 valves.

We were on top of a flat-roofed building inside the missile test center, only a mile and a quarter from the Vanguard stand.

We could hardly have had a better view of the missile and still retained a reasonable degree of safety.

Twenty minutes before launch time, now deferred to early morning, searchlights switched on and bathed the tall missile in brilliant light.

From here the countdown went swiftly. There were only a couple of brief "holds," and then at 2:33 a. m. the familiar flash of fire.

"It's off," someone shouted.

The Vanguard is sluggish at the start. The missile experts worry about the first few seconds, until the missile is four feet off the ground and safely out of its launching basin.

The Vaguard flight calls for it to climb straight up for 10 seconds, at the end of which time it would have climbed only 422 feet and would be traveling 61 miles an hour.

This specific Vanguard rose smoothly in a great thrust of flame. Its engine roared deafeningly.

At 10 seconds the white rocket tilted slightly toward the southeast, again as it had been outlined in advance.

Its first stage engine was to burn out 2 minutes and 22 seconds after launching, when the rocket would be 38 miles high and darting upward at 3,700 m.p.h.

"That was a normal takeoff, and now it is on its proper trajectory," a Vanguard official commented.

A full moon looked on. The hot yellow flame of the rocket paled the moonlight and illumined the sky and the sandy beaches for miles around.

Upward the missile climbed—40 seconds, 50 seconds. And then, about 20,000 feet off the ground, the huge tail of fire dipped suddenly, and shifted direction.

"Something has gone wrong," a voice shouted. "She's going to explode."

The missile twisted, then broke into two fiery torches, one much larger than the other.

One, possibly consisting of the entire 44-foot first stage of the Vanguard, tumbled downward. "Look out," one newsman yelled, "it's coming our way."

Perhaps 3,000 feet from the ground both falling patches of flame flickered out in darkness. A second or two ticked by. Then two dull red flashes, as if from explosions, lighted the water three miles offshore.

What was the trouble? None of the experts would say until after a study of photographs, charts and reports.

Auto Registration To Begin Thursday

Vehicle registration for 1958 will begin here tomorrow, Geral G. Greene, county tax assessor-collector announced today.

Greene said the license tag issue will begin with those bearing the letters and numerals, "CZ 1300."

Vehicle registartion fees are 10 per cent higher this year than last, Greene said, adding that the fee is 11 per cent higher on deisel vehicles. The license tags are black and white letters and numerals.

Motorists going to the county tax office to register their vehicles should take their titles and last year's registration receipt with them.

Deadline for vehicle registration is March 31.

There are a number of vehicles here bearing out-of-state license plates which must be registered, Greene said. Those with auto now registered in other states and who register them here must secure a special form at the county tax office, have the car inspected and motor number checked by a law enforcement officer, and then register the car. They must turn in their out-of-state titles, or registration receipts if their cars are registered in non-title states.

Since the Texas registration period runs from one April to the next and the registration periods of other states are for other periods, usually starting in January, those registering cars here after they have been registered in other states must pay for Texas registration from the expiration date of their present tags. That means that many who moved here from other states must pay for three months of 1957 registration in addition to the 1958 fee.

Also, if an out-of-state title is issued in the name of the person making application for the Texas title, he must pay a $15 use tax.

The county tax office is on the main floor of the courthouse.

Injunction Against Optical Co. Upheld

AUSTIN (AP) — The Texas Supreme Court today refused to lift a temporary injunction against the Lee Optical Co. while the firm's direct appeal to the court was pending.

The appeal from a Beaumont district court order which stopped all advertising of prices of eyeglasses will be argued in the Texas Supreme Court on March 5.

"It's a fight between Lee Optical Co. and Texas State Optical Co. over the constitutionality of a new state law," said John Osorio, former state insurance commissioner who is an attorney for the owners of Lee Optical optometry firms. Another attorney is former Gov. Dan Moody.

The appeal contends that the new state law prohibiting solicitation of patients and publication of prices is unconstitutional, based on a Nov. 18 opinion by the attorney general. The opinion said a portion of the act was void because the caption of the legislative measure did not mention the change made in regulation of advertising.

On court records, the appeal is styled as Robert K. Shannon et al vs. S. J. Rogers et al.

The transcript of the case shows that S. J. Rogers is joined in the original suit by N. J. Rogers, who is identified as a member of the Texas State Board of Optometry.

Joining Shannon in the appeal are Ellis Carp and Stanley C. Pearle.

The Beaumont temporary injunction issued Jan. 17 says the two parties are in direct competition in Beaumont, Corpus Christi, San Antonio, Dallas, Austin, Houston, Fort Worth, Waco, Pasadena, Wichita Falls, Grand Prairie, Cleburne, Longview and Tyler.

The court order stopped publication of prices in newspapers, radio, television, billboards, signs or any other means in the cities named.

3 Escapees Surrender

CLARENDON, Tex. (AP)—Three jail escapees, all ex-convicts, surrendered meekly yesterday when officers surrounded their hiding place in a barn.

The trio slugged the jailer at the Hutchinson county jail in Stinnett, Tex., Sunday, stole his automobile and had been the object of a wide search.

But although heavily armed they offered no resistance yesterday when found on a farm about six miles south of Jericho.

The barn was on the farm of an uncle of one of the fugitives, W. C. Brown of Amarillo, Tex. With the 30-year-old Brown were Charles Screws, 34, Vernon, and Jack Trebbe, 26, Topeka, Kan.

Confession By Robber Saves Airman From Electric Chair

SAN ANTONIO, Tex. (AP)—A convicted robber's confession that he killed a 3-year-old child saved a 33-year-old former airman from death in the electric chair today.

Jimmy Shaver, schedtiled to go to his death early this morning for the rape-slaying of tiny Chere Jo Horton, was prepared for his death walk when his reprieve came.

Donald Martin Summers, the robber, told Sheriff Owen Kilday last night that it was he, not Shaver, who committed the crime. Summers, 31, was convicted of armed robbery here and was in county jail awaiting appeal of his 20-year sentence.

"I won't be a party to killing an innocent man," Summers declared to explain his 11th hour confession. He said he killed the girl during a drunken spree.

Deputy Sheriff Oscar Warnke of Bexar County, who took Summers' statement, said he was frankly skeptical of the story.

"I'm certainly glad," Shaver said. "This is sure proving God's work."

Shaver's father, keeping a death vigil in front of the grim Huntsville penitentiary, broke down and cried. "Thank God my prayers have been answered," he sobbed.

Both Kilday and Dist. Atty. Hubert Green Jr. asked the State Board of Pardons and Paroles for a stay as soon as Summers made his statement.

Summers who Jan. 23 with two other convicts attacked and stabbed a San Antonio deputy sheriff in an escape attempt near San Marcos, Tex., said he had not confessed before because he thought Shaver might get a sentence commutation.

Warnke, explaining his skepticism of the Summers story, said Summers and Shaver spent 14 months as cellmates in the Bexar County jail.

This would have given Summers plenty of time, he said, to learn all details of the case from Shaver. Warnke also disclosed that Summers refused to take a lie detector test.

The stay, quickly granted by the board and approved by Gov. Price Daniel, found Shaver shaved and ready for his midnight date with the executioner.

Chairman Jack Ross of the Pardons Board telephoned Warden H. E. Moore at the state penitentiary at Huntsville, Tex., that a 15-day stay of execution had been approved to check Summers's story.

Shaver had maintained steadfastly that he did not commit the crime, which occurred here July 4, 1954.

The child's beaten and ravished body was found in an abandoned gravel pit southwest of San Antonio. Shaver, former non-commissioned officer at Lackland Air Base, was arrested.

"I have cried out with all my heart to these people to point out this has been a miscarriage of justice," he said earlier in the night. "But it doesn't seem to do any good. So I am prepared and ready in every way to meet my God."

Shaver had spent part of the day writing letters to friends, relatives and ministers.

When the stay came, a few minutes more than three hours before death was due, he had ordered his last meal—steak, mushroom gravy, fried potatoes, peas, salad, biscuits, chocolate pie and coffee.

TODAY'S MARKETS

AUSTIN (AP)—Poultry: East Texas, Week and (inspected) 2½-3½ lbs 20-20½. South Texas: Unsettled. Trade too light to establish prices. Wacco: Weak. 20.

FORT WORTH (AP)—Hogs 400; steady to 25 lower; choice hogs topped at 20.75; mixed grades and good hogs 18.00-20.75; sows 15.00-17.50.

Cattle 900; calves 300; steady; good and choice steers and yearlings 22.00-26.00; common and medium 15.00-22.00; good and choice slaughter calves 21.00-26.00; common and medium 13.00-21.00; bulls 12.00-15.00; good and choice stocker calves 22.00-28.00; stocker yearlings 24.50 down.

Sheep 500; steady; good to choice slaughter lambs 22.00-23.00; medium grade feeders 20.00; slaughter ewes 9.00-10.00.

STOCK AVERAGES
Compiled by The Associated Press

	Indust	Rails	Util	60 Stocks
Prev. day	246.3	90.7	70.7	163.0
Week ago	242.3	89.7	70.5	163.0
Month ago	236.7	84.7	72.5	159.5
Year ago	248.9	95.5	74.0	168.7

Activity on the stock exchanges in New York yesterday included the following:

	High	Low	Close	Change
Cont. Oil	44⅛	43⅝	43⅞	off ⅛
Cosden	18⅞	18⅞	18⅞	—
Gulf Oil	108	106¾	108¼	up ⅞
Halliburton	57	56¼	57	—
Humble Oil	48½	48	48½	up ⅛
Monsanto	35⅝	35¼	35⅝	up ⅛
Phillips	40	39¾	40	off ⅛
Socony	50½	49⅞	50⅛	up ⅛
Std. N. J.	51⅞	50⅞	51⅞	up ⅞
Sun Oil	64	63¼	63¾	off ⅛
Superior	23	22¾	23	up ⅛
Texas Co.	60¼	59¼	60⅛	up ⅛

NEW YORK (AP)—Profit-taking clipped stock market gains in moderately active early trading today.

Most leading stocks took fractional losses but there were some gainers.

An exception to the narrow price movements was Martin Co. which fell 1½ to 33 on an opening block of 2,500 shares, later extending its loss. The company is prime contractor for the Vanguard space satellite project which chalked up another failure early this morning.

Other aircrafts were mixed. Douglas and General Dynamics were off slightly while Boeing was firm and United Aircraft about unchanged.

Losses were taken by steels and a number of nonferrous metals. Motors were generally easy.

The market was lower at the start and the ticker tape fell behind floor transactions for three minutes in the first rush. There were plenty of profits to take after two sessions of advancing prices.

Among fractional losers were U.S. Steel, Republic Steel, Anaconda, Phelps Dodge, International Nickel, American Can, Baltimore & Ohio, Royal Dutch and U.S. Gypsum.

LEGAL NOTICE

The hereinafter described City Ordinance is an annexation ordinance presented to the City Council of the City of Snyder, Texas, on February 3rd, 1958, which ordinance is here published in the form in which it will be finally passed as required by Section 9 of the Charter of the City of Snyder, Texas.

K. O. Piner
CITY SECRETARY.
City of Snyder, Texas

ORDINANCE NO. 212

AN ORDINANCE ANNEXING THE HEREINAFTER DESCRIBED TERRITORY TO THE CITY OF SNYDER, SCURRY COUNTY, TEXAS, AND EXTENDING THE BOUNDARY LIMITS OF SAID CITY SO AS TO INCLUDE SAID HEREINAFTER DESCRIBED PROPERTY WITHIN THE CITY LIMITS AND GRANTING TO SAID TERRITORY AND TO ALL PERSONS IN SAID TERRITORY ALL OF THE RIGHTS AND PRIVILEGES OF OTHER CITIZENS AND BINDING SAID FUTURE INHABITANTS BY ALL OF THE ACTS AND ORDINANCES OF SAID CITY.

WHEREAS, the City Council of Snyder, Texas by virtue of the Council's authority under Section 9 of the Charter of the City of Snyder, desires to annex the following described territory to the City of Snyder, Texas; and,

WHEREAS, said tract of land is contiguous and adjacent to the City of Snyder, Texas; and,

WHEREAS, such ordinance was first presented to the City Council of the City of Snyder on the 3rd day of February A. D. 1958; and,

WHEREAS, after hearing such ordinance read and the arguments for and against the same, the City Council of the City of Snyder has voted to annex said territory to the City of Snyder, Texas;

THEREFORE, BE IT ORDAINED BY THE CITY COUNCIL OF THE CITY OF SNYDER, TEXAS:

That the following described territory to-wit:

Beginning at a point which is in the North city limits line 150 feet North of the North right of way line, F. M. No. 1607 and 185 feet West of the East line of Section 181, Block 3, H&GN Ry Co. Survey, Scurry County, Texas;

Thence North parallel to West line Section 181, 2370 feet to point on the North property line at 20th Street extended;

Thence East on the North property line, 20th Street extended, 1600 feet to a point in the West City limits line;

Thence along the present city limits line (as shown by map of plat in the Office of the City Secretary, City of Snyder, Southerly, Easterly, Southerly, Easterly, Southerly, Westerly, Northerly, Westerly & Southerly, West, Southerly, Westerly, to the point of Beginning, containing 147 acres, more or less,

be and the same is hereby annexed to the City of Snyder, Scurry County, Texas, and that the boundary limits of the City of Snyder, Texas, be and the same are hereby extended to include the above described territory within the city limits of the City of Snyder, Texas, and the same shall hereafter be included within the territorial limits of said City, and the said land and the future inhabitants thereof shall hereafter be entitled to all rights and privileges of other citizens of the City of Snyder, Texas, and shall be bound by the acts and ordinances of said City.

The City Secretary is hereby directed to file with the County Clerk of Scurry County, Texas, a certified copy of this ordinance.

PASSED first reading by affirmative vote of all members of the City Council on the ___ day of ___ A. D. 1958.

PASSED second reading by affirmative vote of all members of the City Council on the ___ day of ___ A. D. 1958.

ATTEST:
(s) K. O. Piner, City secretary (s) Harold Bennett, Mayor

LEGAL NOTICE

NOTICE OF INTENTION OF THE CITY OF SNYDER, TEXAS TO ENTER INTO A COOPERATION AGREEMENT WITH THE HOUSING AUTHORITY OF THE CITY OF SNYDER, TEXAS

Pursuant to a Resolution duly adopted on February 3, 1958, by the City Council of Snyder, Texas, Notice is hereby given of the intention of the City of Snyder, Texas, to enter into a Cooperation Agreement with the Housing Authority of the City of Snyder, Texas.

Notice is hereby given that at the expiration of sixty (60) days from February 5, 1958, the City Council of the City of Snyder, Texas, will consider the question of whether or not it will enter into a Cooperation Agreement with the Housing Authority of the City of Snyder, Texas. A copy of the proposed Cooperation Agreement is available for the inspection of the public at the office of the City Clerk during business hours.

This Notice is given and published pursuant to the Housing Cooperation Law of the State of Texas.

K. O. Piner
City Secretary

LEGAL NOTICE

ORDINANCE NUMBER 204

AN ORDINANCE PROVIDING FOR THE CONTROL OF METERS AND WATERWORKS EQUIPMENT WITHIN THE CITY OF SNYDER, USING OR FURNISHING WATER WITHOUT PERMISSION; BY-PASSING BETWEEN METER AND MAIN; OBSTRUCTING OR INJURING FIXTURES OR SUPPLIES; COMMUNICATING ELECTRICITY TO PIPES; AND PROVIDING FOR A PENALTY.

BE IT ORDAINED BY THE CITY COUNCIL OF THE CITY OF SNYDER, TEXAS:

II.

That any person, firm, or corporation violating any provision of this ordinance shall be deemed guilty of a misdemeanor and upon conviction shall be fined not in excess of $200.00.

PASSED AND APPROVED on first reading the 6th day of January A. D. 1958.

PASSED AND APPROVED on second reading the 3rd day of February A. D. 1958.

Harold Bennett
Mayor

ATTEST:
K. O. Piner, City Secretary

BREAD LINE, 1958 STYLE—Sen. Albert Gore (D-Tenn.) wearing dark topcoat, kneels as he examines the free food from government surplus stocks being given out to some 45,000 poor persons in Memphis. Gore said the sight of the food line made recession reports appear more serious than realized and that he planned to ask Congress to set up a national public works program to create jobs in depressed areas. City officials said many applicants for the free food were farm larborers in Memphis looking for work after rural areas were hard hit by rained-out crops. They estimated 95 per cent were Negroes. (AP Wirephoto)

Kidnaping Suspect Yields To Pressure

PADUCAH, Ky. (AP) — The grim four-day manhunt for kidnaper Carl E. Burton ended last night. He ran into police headquarters and surrendered because "the pressure was too much."

Two policemen chased him as he ran, hands in the air and a fully loaded revolver sticking in his belt.

It was a dramatic climax to one of this area's most intensive searches which began when Burton and Harold Davis, 33, kidnaped Missouri State Trooper William Little at Van Buren, Mo., Saturday night.

Burton said at the police station: "I'm glad it's over. The pressure was getting too much. I knew I couldn't get away. I had to quit running."

Police from four states converged on this western Kentucky area when the pair, holding Little hostage, smashed through roadblocks in Little's police cruiser.

Burton and Davis, both of Redwood, Calif., fled to a remote section of McCracken County late Saturday night, holed up at a farm home and held Little and Mr. and Mrs. Calvin Shelton hostage for 24 hours.

Davis cracked under the pressure and shot and wounded himself. Burton fled to the river bottomlands Sunday, leaving Little and the Sheltons unharmed.

Police set up massive roadblocks within a 50-mile radius. A misunderstanding caused the death of a young woman at one roadblock when her car drove through.

Patrolmen Marion Shelbourne and James Arts recognized Burton walking down a street here last night. They turned a spotlight on him, ordered him to halt, and started after him.

Burton, only a few doors from the police station, kept going. He ran into the station and was immediately disarmed. The pistol belonged to Little.

Burton was ordered held under $30,000 bond on a federal kidnaping charge and $5,000 bond on charges of interstate transportation of a stolen car. He waived preliminary hearing before U.S. Commissioner Herbert Melton Jr., and was ordered held to the April 21 federal grand jury.

Burton said "I was trying to make up my mind" while walking through downtown streets.

"I finally did and came down here. I couldn't stand it any more."

Burton gave this explanation of how he evaded some 150 officers after fleeing from the Shelton farm:

He walked some 25 miles across snow-covered fields to Paducah, taking a round-about route.

Late Sunday night, he went to the home of an aunt and uncle, identified as Mr. and Mrs. H. T. Cavitt Jr., and spent the night.

The next day, after learning Davis had shot himself, he walked to a little-used railroad roundhouse, slipped in and hid behind a boiler.

He slept there Monday afternoon and night, and although several people came in, he said, they didn't see him.

He left the roundhouse last night and began walking.

Asked how he felt about all this, Burton said: "Well, two people got killed. That's enough."

He referred to the shooting of Jewell English, 24, Paducah, at a roadblock early Monday.

The FBI explained later the other person "killed" was a California police officer who the FBI said Burton admitted shooting.

San Francisco officer Robert Cirimele was wounded trying to stop a liquor store holdup last month. He is recovering.

Davis is scheduled for a preliminary hearing at his hospital room today. He is under the same charge and bond as Bruton.

An autopsy into the death of Miss English revealed she was shot by a high-powered weapon. A civilian at the roadblock, Forrest McAllister, 26, Fulton, Ky., admitted he shot a carbine at the English car.

No charges have been placed in the shooting. An inquest is scheduled for Friday.

Amarillo Men Admit Theft

AMARILLO, Tex. (AP)—Two Amarillo men yesterday pleaded guilty to charges of stealing approximately $34,000 from the First National Bank of Amarillo.

Billy Joe Faust, 25, and Ronald Edward Prien, 23, entered the pleas when their case was called in the court of federal Dist. Judge Joe B. Dooley late today.

Defense Atty. George McCarthy called three witnesses who testified on behalf of Prien before court was recessed until 9 a.m. tomorrow.

Faust, a parttime employe of the First National Bank, and Prien, a friend of Faust, are charged with the theft of the money from the bank last Dec. 20.

Theft Charge Is Filed Here Tuesday

A charge of theft was filed yesterday afternoon in county court against Primo Gutierrez of Snyder.

Gutierrez is charged with theft of 250 pounds of copper wire valued at $38 from Southwestern Bell Telephone Co. this week.

He had entered no plea by late this morning.

HOSPITAL NOTES

The following admissions and dismissals at the two Snyder hospitals are only those whose names have been released by the hospitals.

BATTENFIELD-JONES

ADMISSIONS — Danny Stokes, 400 Thirty-third Street; Katherine Mapes, 4102 Avenue U; R. L. Miller, 1715 Seventeenth Street; Roy Wilson, Gen. Del.; Mrs. G. R. Higginbotham, Hermleigh; Mrs. Jurden Brunken, 311 Thirty-sixth Street.

DISMISSALS — Candy Clark, 309 Thirty-fourth Street; Gary Thompson, 2900 Avenue F; C. H. McWater, 2805 Avenue F; Mrs. Ben Costillo and baby, Gen. Del.; Bill Fisher, 408 Thirtieth Street; Mrs. Wanda Cooper, Route 3; Mrs. W. B. Taylor, 1411 Twenty-fifth Street; W. B. Taylor, 1411 Twenty-fifth Street; L. D. Smith, Gen. Del.; Mrs. C. H. Callis, 1101 Twenty-sixth Street; Woodruff Powell, Box 691; Mrs. Park Hamilton, 1906 Avenue N.

COGDELL MEMORIAL

ADMISSIONS — James Franklin Reed, Lion Oil Camp; Anna Belle Stallings, 2703 Twnety-sixth Street; Mozelle Sadler, Sun Oil Camp; Billie Ruth Schutz, 2105 Fortieth Street; Ruth Flowers, 3011 Avenue K.

DISMISSALS — Joy Beason and baby, Box 1202; Patty McCormick and baby, 202 Thirty-sixth Place; Wayne Armstrong, Route 2; Doris McMillan, 104 Browning; Charles Rauschkolb, Snyder; Sandra Johnson, Route 2; Betty Greenfield, 3101 Avenue U; Joy Middleton, El Paso Street; Carmen McCowen, Ira; Ola Gertrude Dodson and baby, Gen. Del.

PUBLIC RECORDS

MARRIAGE LICENSES ISSUED:
Joe Frank Chasteen, 21, Route 1, and Barbara LaDon Sprykes, 18, 1306 Twenty-fifth Street.
Alex Holt, 53, Snyder, and Hassie Good, 76, 3508 Avenue M.

WARRANTY DEEDS RECORDED:
E. C. Bosson, Hill County, to R. B. Bosson, undivided one-half interest in west 172.5 acres of northeast quarter of section 206-97-HATC, except minerals.

FILED IN CIVIL DISTRICT COURT:
Frankie L. Guinn vs. Patricia Ann Guinn, divorce.

NEW VEHICLES REGISTERED:
E. B. Jenkins from Sears, Roebuck & Co., 1958 Allstate motorcycle.
Annie A. Brom and Frances A. Brom from Lamb Chevrolet Co., 1958 Chevrolet four-door.
Vera Periman from Lamb Chevrolet Co., 1958 Chevrolet four-door.
J. T. Watts from Chieftain Pontiac Co., 1958 Pontiac four-door.
Paul Sizemore from Wilson Motors, 1958 pickup.
Jimmie L. Walker from Wilson Motors, 1958 Ford pickup.

SEARCH

Continued From Page One

their mind and took the attendant with them.

The abandoned car's engine was still warm when it was found in Fort Worth about 9:30 p.m. Monday. Officers watched the car, but when no one returned to it, sought fingerprints but were unsuccessful. They searched the area but found no one they could identify as the wanted men.

McClellan said at San Antonio that the men accosted him and forced him into his car after he left a drug store about 9 p.m. Sunday.

He said the men, well dressed and armed with a pistol and knife, ignored his pleas to take his money and car and "let me go."

They blindfolded him the insurance man said, and drove away from the store.

"They threatened my life if I didn't do exactly what they told me," McClellan said.

"They said they were 'hot' and needed a car and the time to get away."

At a creek bridge 15 miles east of the city, they drove onto a dirt road and under the bridge.

"They debated with each other whether to shoot me or tie me," McClellan said. "The gunman argued that he had never taken the time to tie anyone up."

The unarmed man objected, McClellan related, saying he didn't think it was necessary to kill him.

Then one of the pair told him, "This is your lucky day. We're just going to tie you up."

IKE

Continued from page one

mind the case of John C. Doerfer, chairman of the Federal Communications Commission, whose acceptance of fees is under investigation by a House subcommittee.

Eisenhower said he knows very little about the specific case, but that he has read something of it in the newspapers. He said his lawyer adviser told him members of such committees may not engage in other business activities but that the law says reasonable honorariums may be accepted.

ADAMS — Eisenhower said he sees no basic difference between him and his chief aide, Sherman Adams, with respect to political speeches they made last Jan. 20.

In his speech, Eisenhower called for leaving defense out of politics in this year's congressional election campaigns. In another speech the same night, Adams accused the Democrats of "politicking with national defense," and said the administration was set to take on the political opposition on that issue.

Police Trying To Lure Pesky Birds

HARRISBURG, Pa. (AP) — The state police have quit shooting at the pesky starlings which roost on Pennsylvania capital buildings. Now they're trying to lure them away with a fake distress call.

The shooting ended because it didn't make the slightest dent in the starling population. Now a sound truck is going around blaring a recorded starling-type distress call.

Freed Scientists At Polish Border

BERLIN (AP)—The first of the 21 German scientists being released by the Soviet Union were reported today to have arrived at the East German-Polish border.

East Berlin officials said there were 12 persons in the group, including wives and children.

Taken to the Soviet Union after World War II, the scientists have been working at Sukhumi, on the Black Sea.

TRACY L. COX

Snyderite Is Promoted

Tracy L. Cox of Snyder was recently promoted in rate to aviation metalsmith third class by the Navy.

Cox is the son of Mr. and Mrs. Loyes R. Cox, 1004 Twenty-fifth Street.

His promotion came while he was serving aboard the attack aircraft carrier USS Kearsarge in the Far East.

Cox, a Snyder High School graduate, enlisted in the Navy in July, 1956.

Chicago White Sox batters hit only three home runs in 156 games during the 1908 season.

THE SNYDER DAILY NEWS

Published Sunday morning and each evening except Saturday by the Feather Printing and Publishing Co., Inc., at Snyder, Texas.

Entered as second-class matter at the Post Office at Snyder, Texas.

HERBERT FEATHER, Publisher.

SUBSCRIPTION RATES: By CARRIER in Snyder 35 cents per week, $1.50 per month. By mail in Scurry and adjoining Counties, one year $9.95 Balance of Texas, one year $12.50. All other States $15.00.

MEMBER OF THE ASSOCIATED PRESS

The Associated Press is exclusively entitled to use for republication all news dispatches in this newspaper, also local news published herein. All rights reserved for republication of special dispatches.

Any erroneous reflection upon the character, standing, or reputation of any persoon, firm or corporation which may occur in the columns of THE SNYDER DAILY NEWS will be gladly corrected upon being brought to the attention of the management.

The publishers are not responsible for compositions, typographical errors or unintentional errors that may occur other than to correct it in the next issue after it is brought to their attention.

All unsolicited articles, manuscripts, letters and pictures sent to the Daily News are sent at the owner's risk and the Snyder Daily News expressly repudiates any liability or responsibility for their custody or return.

Noted Engineer, Lecturer Is Shot

BEAUMONT, Tex. (AP)—An internationally known chemical engineer, author, and lecturer—Dr. V. A. Kalichevsky, 62—died here last night from a pistol wound in the head.

Justice of the Peace Horace Blades issued a verdict of death by gunshot wound, self-inflicted.

Denies Visit Plans

MELBOURNE, Australia (AP) — British Prime Minister Macmillan today denied a London report that he may stop off in the United States on the way home from his Far Eastern tour. Macmillan arrived from Sydney for a three-day visit.

Lost 37 Pounds With Barcentrate

D. P., 930½ Heights Blvd., Houston, Texas (this lady asked that only her initials be used), writes as follows:

"I lost 37 pounds taking Barcentrate. I lost 8 pounds the first week. I reduced from 22½ dress to size 18. I have continued to take Barcentrate for the better feeling it gives me."

Get Barcentrate from any Texas druggist. If the very first bottle doesn't show you the way to take off ugly fat, quickly, easily and without starvation diet, return the empty bottle for your money back.

3 Days 'Til Snyder Follies Of 1958

To Be Presented At High School Auditorium Feb. 7 and 8 8 P.M.

Tickets Available At Chamber of Commerce 9 'Til 5 Every Day!

TRAIL DRIVE-IN
First Time In Snyder!
Tonight thru Saturday

LOOK! AT THESE LOW BATTERY PRICES

—6 Volt Guaranteed 15 Months—

1940-1954 Chevrolet, 1936-1955 Plymouth, Dodge and Others $5.79

1947-1953 Ford and Mercury $5.79

—12 Volt Guaranteed 30 Months—

1955-1957 Chevrolet and Pontiac $11.97

1956-1957 Plymouth, Dodge and DeSoto $12.97

1956-1957 Ford and Mercury $13.97

1953-1954 Buick, 1953 Oldsmobile, 1953-1957 Cadillac $12.97

1955-1957 Buick, 1954-1957 Oldsmobile $12.97

All Prices Exchange & Transportation
In Stock For Immediate Delivery

MONTGOMERY WARD

1923 - 25th St. Phone 3-3566

Canyon DRIVE-IN 50¢ Carload Days
Ph. 3-7212 Big Spring Hwy. Tonight And Thursday

—FIRST RUN IN SNYDER—
THE NEW INGRID BERGMAN PICTURE!

Feature No. 2

Plus Color Cartoon

SNYDER THEATRES PRESENT TODAY:

PALACE—"SAD SACK"
Comedy With Jerry Lewis
STARLITE—50c Per Carload
"THE SEA DEVILS"
Adventure Drama In Technicolor
Starring Yvonne DeCarlo
SECOND FEATURE
Drama With Jean Simmons
"AFFAIR WITH A STRANGER"

FOLLIES ORPHANS—The Snyder Follies of 1958 has made widows of many parents and orphans of many children here for several days in the past and for the next few days such as the family of Mr. and Mrs. Tommy Davis, above. Mrs. Davis is a member of the cast of the Follies, and rehearsals leaves her husband and the four Davis children to shift for themselves in the home. The children are Tom Davis, 7, Dan Davis, 4, Jan Davis, 2, and Marilyn Davis, 5. The Follies will be staged in the Snyder High School auditorium Friday and Saturday nights. Tickets are available from members of the Acacia, Atheneum and Cosmorama Clubs, sponsors, or at the tickets office in the Chamber of Commerce office. (Lee Watson photograph)

WOMEN'S CALENDAR

THURSDAY

Book Review Club meets Thursday, at 3 p.m. at Martha Ann Women's Club. Guest reviewer will be Mrs. John A. Mingus of Abilene.

Gamma Upsilon Chapter of ESA will meet in the home of Mrs. Darrell Black, 602 Thirty-fourth Street at 7:30 p.m.

Thursday Bridge Club will meet at 2:30 p.m. at Mary Lynn's Tea Room. Mrs. Joe Strayhorn, hostess.

All local Girl Scout leaders, co-leaders and committee mothers will meet at the Girl Scout Little House at 9 a.m. for a workshop.

St. Elizabeth's Altar Society will meet at the church at 7:30 p.m.

The New Euvelian Sunday School Class of the First Baptist Church will meet at the Martha Ann Woman's Club at 7:30 p.m. with Mrs. Nolan von Roeder hostess.

The City Council P-TA will meet at 1:30 p.m. in the West Elementary speech-arts room. Mrs. Jim Wadleigh will be guest speaker.

FRIDAY

Altrurian Club meets at Martha Ann Clubhouse at 3 p.m. with Mrs. W. P. King, hostess.

The Ira Home Demonstration Club will meet at 2 p.m. with Mrs. Betty House, hostess.

Mrs. J. Covey Hostess To Church Circle

Circle No. 1 of the Womens Organization of the First Presbyterian Church met at 9 a.m. Tuesday with Mrs. John R. Covey, Jr., northeast of Snyder as hostess.

Mrs. Herbert Feather presided over a short business meeting. Mrs. Rhoda Bessire directed the group in Bible study on "Luke, the Historian".

Mrs. James H. Babcock directed the study on social education and action, "The Word, the World, and the Way".

Eleven members attended the meeting, which opened and closed with prayer. The next meeting will be in the home of Mrs. Babcock, 218 Thirty-sixth Street.

STAR OF WMU—Mrs. Homer Godair, chairman of the Kennedy Circle Women's Missionary Union of the First Baptist Church is the Star of the WMU. Her circle has had the largest percentage of members attending the monthly Royal Service Meetings for the past three months. (Lee Watson photograph)

Mrs. H. Godair Honored In Circle Meeting Tuesday

Mrs. Homer Godair was draped for the third consecutive time with the Star of the WMU of the First Baptist Church yesterday by Mrs. W. C. Murphy, president of the Woman's Missionary Union, during the regular monthly business meeting and Royal Service program.

Mrs. Godair is the chairman of the Kennedy Circle of the WMU. At the second month's ceremonies her circle was tied with the Reid Circle of which Mrs. L. H. Hardy is circle chairman. The contest is to stimulate attendance at the monthly meetings.

There were 55 persons present at yesterday's program with Mrs. Tom Fulton in charge of the program presentation. The program was entitled "Doorposts and Gates," which concerned work with Jewish people in the Southern Baptist Convention. In the program Mrs. Fulton was assisted by members of the Kennedy Circle.

Mrs. Wilson Howell gave the morning meditation and the special music was supplied by Mrs. James Luedecke on the accordian.

The Woman's Misssionary Union will participate in the Annie Armstrong Week of Prayer for Home Missions, which will be held Feb. 24-28. Highlight of the week of Prayer will be Feb. 25, when the Rev. and Mrs. C. W. McCullough, former missionaries to Jamaica will speak. A goal of $1.00 has been set for Home Mission Offering.

NEWS FROM IRA

By AVA MORAN

Mrs. F. K. Price returned home Wednesday after an extended visit with her son and family, J. B. Price in Big Spring, and a granddaughter and family, Mr. and Mrs. Truman Forgo and family in Coahoma.

Bob Mengwasser, a student at Odessa Junior College, visited his parents, Mr. and Mrs. John Mengwasser over the weekend.

Mr. I. J. Suiter passed away Monday morning in Cogdell Memorial Hospital. He was the father of J. G. Suiter.

Sue Thornhill was a patient in Root Memorial Hospital the past week.

Mrs. Ava Moran, Mrs. Edd Grant and Marvin Sorrells visited their brother, Mr. F. O. Sorrells, Sunday. He is a patient in the Hogan-Malone Hospital, Big Spring.

Mr. and Mrs. Weldon Watson, and Leslie and Susan of Big Spring visited in the Moran and Griffin home Sunday.

Mrs. C. R. Colks of Comanche, Okla., is visiting Mr. and Mrs. J. M. Mayes and Larry.

Mr. and Mrs. Tee Griffin and Lane, are in Mexico on business this week.

Doris Holladay returned home Saturday after spending two weeks with her sister and family, Howard Franks in Houston.

Mr. and Mrs. Joe Parks and Dean of Fort Worth, Mr. and Mrs. Dan Abernathy of Altus, Okla., attended a house warming given for Mr. and Mrs. J. L. Byars, honoring their new home. About 89 guests called during the evening, Sunday.

Nikki Gray Honored Saturday

Mr. and Mrs. D. A. Gray honored their daughter, Nikki Lynn, with a party in their home, 701 Thirtieth Saturday afternoon. Nikki is two years old today.

Colors of pink and green were carried out in the home decor, as well as in favors and the decorated birthday cake. Mrs. T. O. Keen assisted Mrs. Gray in serving.

Cake and ice cream was served, and favors of happy birthday surprise boxes and gum were given to the guests. They were: Cindy Jones, David and Johnny McKinney, Tomibeth Hunt, Barry Jackson, Donald Knight Jr., Deborah Greenfield, Connie Boston, Judy Lynn, Tommy and Sudie Hendrix, Barry Huffman and Bill Gray. Mrs. N. A. Nordyke was also present.

WAKE UP RARIN' TO GO

Without Nagging Backache

Now! You can get the fast relief you need from nagging backache, headache and muscular aches and pains that often cause restless nights and miserable tired-out feelings. When these discomforts come on with over-exertion or stress and strain—you want relief—want it fast! Another disturbance may be mild bladder irritation following wrong food and drink—often setting up a restless uncomfortable feeling.

Doan's Pills work fast in 3 separate ways: 1. by speedy pain-relieving action to ease torment of nagging backache, headaches, muscular aches and pains. 2. by soothing effect on bladder irritation. 3. by mild diuretic action tending to increase output of the 15 miles of kidney tubes.

Enjoy a good night's sleep and the same happy relief millions have for over 60 years. New, large size saves money. Get Doan's Pills today!

RENT A NEW Story & Clark FOR YOUR **CHILD!**

Only **$15.00** Per Month

For pennies a day you can now rent a beautiful new Story & Clark piano — can give your child the fun and inspiration of playing the piano. Later, if you wish, you can apply all payments toward full purchase. Phone or drop in for full details!

Call Snyder—3-7488 For Information

RODGERS PIANO CO.
14th and Ave. Q., Lubbock

WOMEN

Iota Psi Have Special Guests At Meeting

Members of the Gamma Upsilon Chapter were special guests at the meeting of the Iota Psi Chapter of Epsilon Sigma Alpha Tuesday evening in the home of Mrs. Anita Payne, 3101 Avenue T. The Gamma Upson chapter is the other local chapter of the Sorority.

The program for the evening was under the direction of Mrs. Mary Pitner, program chairman of Iota Psi. Mrs. Pitner introduced Mrs. B. J. Bartels, who reviewed "The Scarlet Card", by Frank Slaughter.

Co-hostessing with Mrs. Payne were Mrs. Margaret Wood, Mrs. Laverta Lovell and Mrs. Faydean Hart.

Refreshments were served during a social hour following the program to : Mrs. Billye Springer, Mrs. Jamie Boren, Mrs. Carolyn Bostick, Mrs. Kaye Falke, Mrs. Joyce Williamson, Mrs. Isla Sue Minor, Mrs. Shirley McDaniel, Mrs. Peggy Guy, Mrs. Georgia Weathers, Mrs. Norma Thompson, and Mrs. Marjetta Black, all members of the Gamma Upsilon chapter.

Iota Psi members present were: Mrs. Margaret Drum, Mrs. Shirley Bowers, Mrs. Maxine Lipscomb, Mrs. Avanelle Corbell, Mrs. Anna Stevens, Mrs. Shirley Drum, Mrs. Gwen McLaughlin, Mrs. Jean Everett, Mrs. Marlene Stokes, Mrs. Payne, Wood, Lovell, Pitner and Hart.

A Busy Ducky!

Cut Mrs. Ducky at work makes a delightful embroidery trim for a set of kitchen towels. (P.S. A wonderful gift for the bride-to-be!) No. 155 has hot-iron transfer — 7 motifs; color chart.

Send 25c in coins for this pattern to MARTHA MADISON, (care of this newspaper), Box 438, Midtown Station, New York 18, N. Y.

Weeders Guide

By CYNTHIA LOWRY
AP Newsfeatures Writer

CHAPPAQUA, N.Y. — Winter is practically over; spring is almost here. A look at the thermometer may not indicate this, and there may be feet of snow and inches of ice on the ground and sheathing the trees and shrubs.

But the shortest day of the year has passed, and we are moving into the new season. The plants—which may look deceptively asleep — are coming to life with spring not far away. The time has come when we can even speed up the arrival of warm weather by making a little spring in our houses. Cut a few branches from spring blooming trees and shrubs —forsythia is the easiest but apple branches are lovely, too — and bring them inside for forcing.

Take bud branches which will need pruning anyway, so as not to spoil the shape of the plant. After pruning, make a slanting cut with a sharp knife at the base of the stem (to give the branch as much drinking surface as possible) and place in a container of tepid water. Keep in a dark warmish (not hot) spot for a few days, and then bring them out into the light to blossom.

Thorough Soaking

If you are in a hurry — and have an adequate supply of bathtubs — the buds start to swell sooner if the branches can be given a thorough full-length soaking in tepid water.

This forcing process need not be confined merely to flowering shrubs and trees; one may also force delicate pussy willow and handsome red maple branches, to mention but two of many, many possibilities.

The main requirement is that the branches selected be heavily budded — just take a close look. Incidentally, a charming terrarium can be made — in a fish bowl, preferably — by using such material. If small trees are wanted, cut twigs, peel the bark off the ends and crush the ends lightly with a hammer. In the bowl, put a couple of inches of clean sand, spaghnum moss or expanded mica (or any of the sterile growing mediums) to hold the stems upright. Pour in water until it reaches the top of the holding material. Place the arrangement in a dark place until the buds begin to swell — and then bring a bowl of springtime into a sunny place in the house. Incidentally, cuttings often will sprout roots and may be set out in the garden later.

Speeding Spring

While on the subject of speeding springtime, try forcing lily-of-the-valley pips. Cut out a frozen pad of pips from the garden, bring them in a sunny window when growth starts.

Dusting ceilings and walls of a home occasionally with a sweeper attachment will keep them looking nice longer. This also avoids smudges made by a quick sweep of a dustcloth-covered broom.

Mr. R. Howser Speaks To Desk And Derrick Club

The regular monthly meeting of the Desk and Derrick Club was held Tuesday evening, Jan. 28 at the Martha Ann Woman's Club.

Jeane Head introduced Mr. Ralph Howser who presented the program.

Mr. Howser is the traffic representative with Warren Petroleum Corporation in Snyder, and his topic for the evening was, "Transportation". His experience in the transportation field of the oil industry covers several years. For a short time he also worked in the traffic department of the Frisco Railway. Mr. Howser is a member of the Snyder Toastmaster's Club and at present is serving as president of that organization.

Refreshments were served to 15 members and two guests.

Mrs. S. Devenport Presents Program At Art Guild Club

The Art Guild Club held their regular meeting at the Martha Ann Woman's Club Tuesday evening with Mrs. Bill Teaff, hostess.

Miss Ethel Mae Sturdivant, president conducted a short business meeting.

Mrs. Silas Devenport brought an enlightening program on "The Life of Mamie Eisenhower", and told many interesting facts from the book by Dorothy Bandon.

Mrs. Devenport started from the time of Mrs. Eisenhowers birth in Boone, Ia., Nov. 14, 1896, and christined Mamie Geneva Doud. Later moving to Denver, Colo, she met President Eisenhower, who was then a 1st. Lieutenant of infantry at Fort Sam Houston. They were married on July 1, 1916. Their first son, Dwight Doud, died in infancy; their second is John Sheldon Doud Eisenhower. Mamie's life was followed on through her ramy life and her present life as the first lady of our land.

Refreshments were served to 16 members.

India Peaches

Curried peach halves add a sunny color and tantalizing garnish for ham platters. Sprinkle curry powder generously over cling peach halves. Place a teaspoon of lemon juice and a dab of butter in the center of each and put the peaches under the flame in your broiler for 15 to 20 minutes. Easy are good with chicken and turkey, too.

Buttons and Bows

A DAINTY school or party dress for a young miss that is cut on simple princess lines. Trim with tiny buttons and bows.

No. 1403 with PHOTO - GUIDE is in sizes 3, 4, 5, 6, 7, 8 years. Size 4, 3¼ yards of 35-inch; contrast, 3⅜ yard.

Send 35c in coins for this pattern to IRIS LANE, (care of Snyder Daily News), Box 438, Midtown Station, New York 18, N. Y.

When washing woodwork — or metal, for that matter — always wash from the bottom up. Then to unwashed sections. Water dirty water won't trickle down on streaks of this variety are hard to remove.

Member Texas Optometric Association

Drs. Blum and Nesbit

OPTOMETRISTS

1825 25th St.

Phone 3-3992

Floor Sanders and Edgers For Rent

Barrow Furniture Co.

2112 25th Street Snyder, Texas

LOOKING FOR A BUYER

Or looking for a bargain in a home, a car, or something you really need or want to sell? You don't have to be a "number one sleuth" to locate your best market for buying and selling. Let our low-cost ad section do it for you easily and quickly! Relax with results! Call our Classified Ad department today!...

USE THE **WANT ADS**

Dial 3-5486

The Snyder Daily News

"Your Hometown Newspaper"

OUR VIEW

A Familiar Battleground

Atty. Gen. Will Wilson must feel as if he has met himself coming back.

The Federal government has stretched its tentacles toward Texas' tidelands again, and Wilson finds himself entrenched on a familiar battle ground.

The tidelands fight represents one of several paradoxes in the current Federal administration. President Eisenhower took his personal stand in favor of state ownership, recognizing Texas' historic boundaries, during his first term of office. He has lived up to that promise, so far as his direct action is concerned, by putting his name on legislation giving Texas the title it fought for.

On the other hand, high appointive officials in his own administration continue their efforts to circumvent the recorded wishes of congress and the president.

The Texas attorney general's latest move in the counter attack was to ask that Texas' claim be separated from those of other states. That action stems from the fact that Texas is the only state involved which had a bona fide pre-admission claim to its submerged off-shore lands. And that condition exists because Texas was an independent republic when it joined the United States.

So, the fight is raging all over again. Let's hope the conflict does not develop into the political football that it became six years ago, and that a final decision is reached.

The battleground is familiar. But how many times must the battle be won before a victory flag can be raised?

Problems Of Oil Industry Multiply

By SAM DAWSON

NEW YORK (AP)—The oil industry's problems multiply today at home and abroad. Here there are scattered gasoline price wars and threats to the price structure of crude oil because of large stocks despite sharp cutbacks in output.

Overseas the trouble ranges from nationalization trends in some areas to a threat to the long-established 50-50 split of the profits. With any change Americans likely would be on the short end.

Here are some of the developments American oilmen are watching:

The Indonesian government has withdrawn concessions to exploit oil fields in two areas once granted to the Royal Dutch Shell subsidiary B.P.M., whose investors include American, British and French interests as well as Dutch. Americans also hold other interests in Indonesia.

In Venezuela Americans closely watch as a new regime takes over from the former military dictatorship of Perez Jimenez. American oilmen operate some 65 per cent of the Venezuelan industry. Total foreign investments there, mostly in oil and iron ore, come to around five billion dollars.

In Iran an Italian government oil company has a 75-25 arrangement with Tehran for splitting oil profits.

In Saudi Arabia, where Americans operate on a 50-50 basis, a private Japanese company has negotiated a 56-44 agreement.

The Japanese have offered Kuwait the same deal for exploiting offshore concessions. An American firm also is reported making a generous offer, while Royal Dutch Shell bids under the traditional 50-50 principle.

And finally, Egypt and Syria's union with a bid for all Arabs to join lends a long-range threat to the 50-50 split obtaining in most Mideast oil fields.

Governments have other ways of making money in oil, notably in new concessions.

As for the Iranian-Italian 75-25 deal, officials of Jersey Standard Oil that since the Iranian government owns half the company formed to exploit the concessions, it must pay half the costs of developing the fields if oil is found and that it waived the substantial bonus payments it might have received on the highly attractive land. This takes much of the bloom off the 75-25 deal.

In Saudi Arabia's deal with the Japanese, the government also agreed to forego bonuses. The Jersey officials assert that it may take years before the Japanese make up the costs of developing the fields and the transporting, refining and marketing facilities required by the pact and thus start to show a net profit.

Jersey Standard men assert that "50-50 relieves the country of any financial risk and places that risk upon the company and any basis other than 50-50 could create an imbalance of interests which would reduce the attractiveness of the venture for one or the other of the parties."

Coast Hit By Cloudbursts

LOS ANGELES (AP) — On-and-off cloudbursts closed 70 schools, washed out hillsides and flooded countless streets and intersections in this area yesterday.

Mountain areas got as much as a foot of new snow. Lightning struck two houses and downed a power pole in a foothill area. Officials estimated 110 trees had been toppled by rain and winds. Fifteen fell on cars. Ten damaged houses.

Rain totals in the three-day-old storm ranged up to 11 inches at Opid's Camp in a canyon behind Mt. Wilson. Six deaths were attributed, at least in part, to the storm.

Catastrophes, such as hurricanes and accidents, took approximately 1,200 lives in the United States in the first half of 1927.

Passenger Trains Fade

By WILLIAM FERRIS
Associated Press Writer

The railroads and their passengers are learning to live without each other.

This may be the most significant development in transportation in this generation. It reflects as a profound a revolution as the passing of the Conestoga wagon, the canal barge or the river packet.

Some railroads still fight hard for passenger traffic, and get it. Some railroad presidents still think they'll be able to maintain passenger service despite the airplane and automobile. Theirs are voices crying in a wilderness of despair.

The railroads won't be able to withdraw entirely from the passenger-carrying field in the years immediately ahead. Public regulatory bodies won't let them. Yet the flight from the passenger field gathers momentum each year, almost each month.

Railroad after railroad is cutting back. Here are a few recent moves:

The New York Central is petitioning to end its passenger run between Indianapolis and St. Louis. The Baltimore & Ohio wants to withdraw from the Baltimore-New York run. The New Haven has cut off 20 trains between New York and Boston and New Haven and Springfield.

The Katy ran its last train into Houston last November. The Western Maryland has discontinued its last passenger run in Maryland, two trains between Baltimore and Hagerstown. The Frisco has abandoned its passenger line between Tulsa and Enid, Okla.

The Illinois Central wants to discontinue four of its six daily trains between Chicago and St. Louis. The Gulf, Mobile & Ohio has asked to consolidate its two crack Chicago-St. Louis trains. Twenty-six passenger trains were discontinued in Wisconsin last year.

On Jan. 16 the Pennsylvania eliminated two trains between Pittsburgh and Cincinnati. Ten days later the Erie dropped two trains between Cleveland and Youngstown.

And so it goes all over the United States.

Herbert Conover, assistant manager of the Cincinnati terminal, sees fewer and fewer passenger trains pull through his station each year. The total now is 41 each day. "During the war years," he says, "100 trains arrived and departed this terminal each day."

In 1947 the railroads operated an average of 160,647 miles in passenger service. In 1956—the last date for which the figure is available, and before the drastic pruning—this average had dropped 27.8 per cent to 115,907 miles.

In the first nine months of 1957, passenger mileage on trains totaled 20,033,217,541, a stunning 43 per cent the 35,190,414,669 in the same months of 1947.

In 1946 railroads handled 66.2 per cent of all for-hire intercity passenger mileage, buses 25.6 per cent, airlines 5.9 per cent and inland waterways 2.3 per cent. In 1946—latest figures—it was 36.1 per cent for the rails, 32.0 for the buses, 29.5 for the airlines and 2.4 per cent for inland waterways.

Intercity passenger traffic carried by private automobile in 1946 amounted to 253,570,000,000 passenger miles. In 1956 it was 617,700,000,000.

"There seems to be no way to influence a person who wants to fly to use the train, nor have we found a way to cause the automobile driver to use the train," says C. E. Peterson, vice president in charge of passenger traffic and public relations of the Southern Pacific.

Merger is in the air for railroads. The biggest study now going on, of course, is that of the Pennsylvania and the New York Central, the two largest railroads from the standpoint of capitalization—but not profits.

There are now about 130 Class 1 railroads in the United States. John Budd, president of the Great Northern, says, "I wouldn't be surprised to see the number of Class 1 roads cut in half in my lifetime." He's 50.

Robert MacFarlane, president of the Northern Pacific, thinks consolidation "into a limited number of strong competitive systems—say 25 or 30—would be in the public interest." Alfred Perlman, president of the New York Central, says, "There is most certainly no further need for 130 Class 1 railroads in this country."

With mergers, consolidations and abandonments as the solution in intercity traffic, what will happen to commuter traffic?

Two approaches have come to the fore. One is offered by George Alpert, president of the New York, New Haven & Hartford, which is second to the Long Island in the percentage of passenger traffic to total traffic.

Alpert wants some sort of subsidy for commuter business. He has asked the Massachusetts Legislature to set up a form of public authority which, in essence, would provide the subsidy. He has also advocated diversion of 1 per cent of public highway funds to subsidize commuter service.

Another tack has been taken by the New York Central, which contends railroads should be treated as private enterprises and therefore get a return of 6 per cent on capital investment.

In furtherance of this policy the Central's subsidiary, the Boston & Albany, has asked the Massachusetts Department of Public Utilities for permission to increase all fares on its Boston commuter service a flat 7½ cents, regardless of distance traveled.

Here is what this means:

The present cost of a 46-ride commutation ticket from Newtonville, which is eight miles from South Station, Boston, is $11.79. If the B&A gets its request, the cost would be $40.39.

But how many people would continue to hop the train at Newtonville?

Tomorrow: How cities are trying to meet problems created by the greater use of automobiles in downtown areas.

Return Engagement

GREEN COVE SPRINGS, Fla. (AP)—Four weeks ago the Long Branch church's gas heaters were stolen. The electric heaters purchased to replace the gas heaters disappeared last night.

The U. S. armed services buy 3,567,000 different items.

Crossword Puzzle

ACROSS
1. Gentle stroke
4. Mackerel-like fish
8. Culture medium
12. One who tries to excel
14. Unaspirated
15. Repair
16. Presently
17. Small shark
18. Place
19. Long for
22. Shift
23. Dormouse
24. In what way
25. Cotton State: abbr.
28. Press
29. Bovine animal
30. Male deer
31. Nourished
32. Chatter
33. Feed the fire
34. - - - - and Thummim
36. Took part
37. Breakfast meat
39. Hit hard
40. Mixture
41. Theoretical
43. Friar
46. Permit
47. Implores
48. Intimidates
49. Female rabbit

DOWN
1. By
2. Rice paste
3. Wine cask
4. Prance about
5. Day's march
6. Routine
7. Native metal
8. Winged
9. Dynamo
10. Wild ox
11. Tear apart
13. Skin preparation
18. Stitch
19. First Arabic letter
20. Dry
21. Yielding
22. Solemn promise
24. Heavy nail
26. Inland body of water
27. Antique
29. Eccentric piece
30. Gr. coin standard
32. Trap
33. Darkens
35. Chess move
36. Low marshy ground
37. Explosive device
38. Medicinal plant
39. Flat-bottomed boat
41. Philippine negrito
42. Insane
43. Jap. statesman
44. English letter

POUR		EST		MADE								
ARNE		SPA		ARIL								
SLIP		TUMBLERS										
SEVERER				ALATE								
	ELA		TOGA									
ERR		VEST		RATE								
VESSEL			INDIAN									
ALEC		LICE		LAD								
	ROAN		OPE									
ANEAR		FUNERAL										
COMPOSES			ROLE									
ERIE		ERE		ENON								
RATS		ESS		ASPS								

Solution of Yesterday's Puzzle

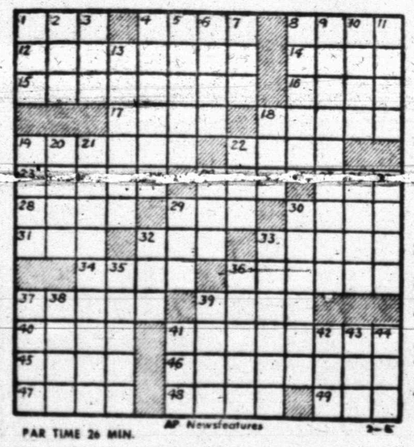

PAR TIME 26 MIN.

AP Newsfeatures

DENNIS THE MENACE

"ANYBODY WANNA PLAY SOME THREE-HANDED BASKETBALL?"

MISS YOUR PAPER? DIAL 3-5486

JOE PALOOKA

MARY WORTH

FERDINAND

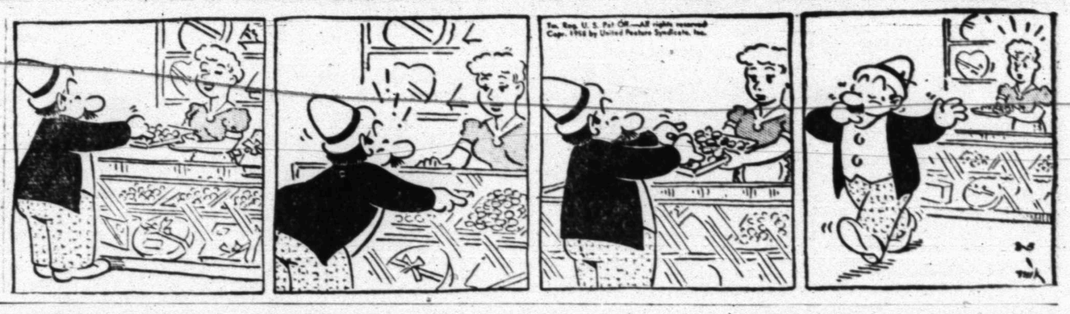

THE SAINT

LITTLE LULU

DIXIE DUGAN

KERRY DRAKE

GRANDMA

REX MORGAN

BUCKIN' THE LINE

By BUCK FRANCIS
News Sports Editor

WITH SWEETWATER'S WIN over Colorado City last night, the Tigers are now faced with a rugged task in their bid for a second straight District 3-AAA cage pennant.

It was only natural for the Tigers to be pulling for Colorado City last night since a Wolf victory would have given the Tigers more "breathing" room.

But now that the Mustangs got past the Wolves, it's up to the Tigers themselves to stay on top in the district chase.

We'd like to call the Tigers attention to what happened at Odessa last night. Odessa, like the Tigers, went unbeaten in the first half of the 2-AAAA chase.

But, in her first start in the second half, Odessa was rudely upset by the Abilene Eagles last night, 71-60. And this all happened on the Odessa court.

First For Eagles

To make it more embarrassing to the Broncs, last night's win was Abilene's first in District 2-AAAA play.

Abilene made an unbelievable 37 of 39 free throw attempts last night for 94.9 percent.

The reason we're calling this to the attention of the Tigers, of course, is to warn them on what could happen to them next Friday night at Lamesa.

You remember Lamesa gave the Tigers a terrific scrap here right down the wire and it's going to take another all-out effort to pull the trick on the Tornado maples.

The pressure is off Lamesa, now, since the Tornadoes were eliminated from the title chase last night by Lake View. For that reason the Tornadoes will be tougher than ever to handle Friday night.

It would help if as many fans as could to follow the Tigers to Tornadoland.

A new champion is sure to be crowned in District 4-AAA, which could be the 3-AAA's bi-disriet fot. Graham last night just about wrapped up the 4-AAA crown with a 60-49 victory over the defending champions, Vernon.

Graham is now 7-0 in district play while second place Vernon is 5-2. Both Vernon losses were to Graham. No one else in 4-AAA appears to have a "Chinaman's" chance to defeat Graham.

Top Rivalry

One of the most heated rivalries, possibly, in basketball is the one between McMurry and Abilene Christian College.

It never matters how these two teams stack up on paper before a game for when they take the floor fans are in for an interesting evening of basketball.

The last four games played between the two clubs the games went into overtime. The last came Monday night when McMurry won out 78-75 in one overtime.

Earlier in the season, ACC triumphed, 50-49, in five overtime sessions.

Texas Tech, which is having a good season on the hardwoods, has been extended to the limit in most of her games.

Nine of the 15 games played by the Raiders have been decided by four points or less.

The most lopsided game on the Tech slate was the Raiders' 74-60 victory over Baylor. But even in this game the Raiders led by only four points with three minutes to go.

Lincoln Clips Levelland 5

Lincoln defeated Levelland, 60-57, at the Lincoln Gym last night.

Levelland led at the end of the first three quarters but the Trojans battled back in the final period to win.

Lloyd Hood led Lincoln with 19 points. He was followed by Randolph Williams with 10, Terry Mc Clain, 9; John Choyce, 8; Mack Taylor, 6; W. C. Stillwell, 5; and Buford Thompson,1.

H. Fletcher led Levelland with 24, followed by W. L. Smith with 12.

Levelland held quarterly leads of 11-9, 28-22 and 38-37 before the Trojans rallied in the last quarter to pull the game out.

Next on tap for Lincoln will be the district tournament at Lubbock Saturday.

Construction To Begin Soon On Giant Stadium

SAN FRANCISCO (AP)—Construction of a new stadium for the San Francisco Giants is expected to begin within two weeks.

Mustangs Bop Wolves, 84-71

The Sweetwater Mustangs stayed close on the heels of the Tigers in the race for the 3-AAA basketball pennant last night with an 84-71 win over Colorado City at Colorado City.

The win gave Sweetwater a 4-1 district record as compared to the league leading Tigers' 4-0.

In another 3-AAA game last night homestanding Lake View edged the Lamesa Tornadoes, 60-57.

Jerry Curry led Sweetwater to victory with 21 points. Four other Mustangs hit in double figures. Paul Holcomb with 16, Neilson Greer with 15 and Pat Patterson and James Parker with 10 each.

Richard Compton led Colorado City with 18.

Billy Winans led Lake View to victory with 17 points but Wayland Holladay of Lamesa grabbed high point honors of the game with 20.

Loraine Wins Two From Ira

League leading Loraine swept both games of a doubleheader from the Ira Bulldogs last night at Loraine.

Loraine captured the Boys game, 67-25, and the girls game by 67-34.

Tom Echols led the Ira boys with nine points. High point honors of the game went to Loraine's Ritchie with 25.

Lena Farmer was high for the Ira girls with 18 while Wanda Moore paced the Loraine lassies with 28.

Ira will close out its season Friday night against Westbrook at Ira.

TO ODESSA TOURNAMENT—Pictured is the 1958 Snyder High School Girls volleyball team who leaves tomorrow to compete in the Odessa Invitational Tournament. The Tigerettes have won four of five games to date. From left to right, members of the squad are: Helen Ivison, Annette Hock, Ann Emerson, Janelle Moore, Blenda Stone, Anna Lou Joines, Lawanna Row and Oma Ivison. (Lee Watson photograph)

2-Way Battle On In City Cage Scoring

Howard Jones of Canyon Reef Sports Center and Ned Underwood of the Boys Club are currently setting the scoring pace in the City League basketball chase.

Jones leads with 107 points followed by Underwood with 105. Underwood, however, owns the best average since he has played in one less game than Jones.

Underwood has appeared in four games for an average of 26.2. Jones has played in fire for a 21.2 average.

Dwayne Prince of Brooks Oil is third with 87 points in five games for a 17.4 average.

Rounding out the top five are Carroll Hatter of D&H Food Store with 67 and Grady Gafford of Brooks Oil with 58.

City League play resumes tomorrow night with D&H going against the Boys Club in the first game at 7 and Canyon Reef and Brooks in the second game at 8:30.

Following are the leading scorers:

CITY LEAGUE
LEADING SCORERS

PLAYER, TEAM	FG	FT	TP
Jones, Canyon Reef	45	17	107
Underwood, Boys Club	37	15	105
Prince, Brooks Oil	34	19	87
Hatter, D&H	41	25	67
Gafford, Brooks Oil	26	6	58
Burris, Boys Club	23	11	57
Hatfield, Boys Club	22	3	47
Brown, Boys Club	21	3	45
Womack, Canyon Reef	18	9	45
Hopper, D&F	22	1	45
Cantwell, Boys Club	18	3	43
Nall, Canyon Reef	16	1	33
Bowers, Brooks Oil	11	3	25
Sewell, Canyon Reef	14	1	29
Newman, D&H	8	8	24
Carter, D&H	10	4	24
Minton, Brooks Oil	9	4	22
Pierce, Canyon Reef	9	2	20
James, Canyon Reef	8	3	19
Corbell, Canyon	7	5	19
Ham, D&H	8	2	18
Latham, Boys Club	6	2	14
Wanager, D&H	5	1	11
Green, Brooks Oil	3	4	10
Fritz, Brooks Oil	5		10
Ammons, Brooks Oil	3	3	9
Dennis, D&H	4	1	9
Modrall, D&H	3	2	8
Chitzy, Brooks Oil	3	1	7
Sikes, D&H	3		6
Holder, Canyon Reef	2		4
Stubbs, Brooks Oil	1	2	4
Bane, Brooks Oil	2		4
Amos, Boys Club	1	2	4
Dawson, Canyon Reef	1	1	3
Fater, D&H	1		2
Bell, D&H	1		2
Young, D&H	1		2
Lee, Brooks Oil		2	2
Palisek, Boys Club		1	1
Fleming, Brooks Oil		1	1

5 OWLS HIT IN DOUBLE FIGURES

Rice Hammers Texas, 102-68

By The Associated Press

Five players scored in double figures Tuesday night as Rice swamped Texas 102-68 and pulled into a tie for second place in the Southwest Conference basketball race.

It was Rice's biggest score in a conference game and the biggest against Texas since the teams started competition in 1915.

Tom Robitaille, Dale Ball, Temple Tucker, W. A. Preston and Gerry Thomas were the Owls hammering the basket in driving Rice into a tie for second with Southern Methodist and Texas Tech. Robitaille made 24 to lead all scorers.

Saturday night Rice gets a crack at the leader—Arkansas—in a feature battle at Fayetteville.

Arkansas has a 6-1 record compared to 4-2 for Rice, Southern Methodist and Texas Tech.

Rice was averaging 60 per cent on its field goal tries in virtually eliminating Texas from the championship race. The Owls also were death on the rebounds, taking 68 to 29 for Texas to dominate the backboards.

There also was some tall scoring in the other game on the schedule for the night—a nonconference test for the Texas Aggies from University of Houston.

Texas A&M won 92-74 for a school scoring record with Neil Swisher making 28 points and Bob Johnson 20. Bill Tuffli was high for Houston with 22.

A total of 59 fouls were called in the rough and tumble game which saw A&M outrebound the Cougars 60-36.

The Aggies meet winless Baylor at College Station Friday night. Saturday night Texas Christian plays Southern Methodist at Dallas and Texas Tech visits Austin for a whack at Texas.

Locals Drop Three Games At Lamesa

For the second straight time Lamesa swept a triple-header from Snyder Junior High in basketball yesterday.

Lamesa won the 9th grade game, 35-22; the 8th grade tilt, 25-23; and the 7th grade contest, 18-5.

Eddie Lloyd led Snyder 9th with nine points. Ashton led Lamesa with 12. Lamesa led quarterly by 8-4, 18-10 and 28-14.

Steve Free of Snyder and Lybrand of Lamesa shared scoring honors in the 8th grade game with seven points apiece.

A fourth quarter Snyder rally fell two points shy of catching Lamesa in the 8th grade game. Lamesa led 20-13 going into the final quarter but managed to stave off the Blue Devils in the fourth to preserve victory.

Snyder 8th played without two regulars, Freddy Miller and Mike Morris. Miller was out with a hand injury while Morris has been advised by his physician to give up basketball for this season.

The Blue Devil 7th graders could never get going in yesterdays tilt. The young Blue Devils placed the Whirlwinds to a 2-2 first quarter draw and Lamesa led by only four points, 6-2, at halftime.

But the homestanders moved ahead 14-3 in the third quarter and coasted in. Pat LaFountain scored three of Snyder's five points.

The boxes:

TIGER FRESHMEN (22)

PLAYER	FG	FT	PF	TP
Eddie Lloyd	2	5	2	9
John Weaver	0	0	5	0
Jimmy Robinson	1	5	2	7
Mike Moffett	1	0	1	2
Bubba Fleming	0	0	2	0
Larry Patterson	2	0	0	4
Robert Strickland	0	0	1	0
Totals	6	10	13	22

LAMESA FRESHMEN (35)

PLAYER	FG	FT	PF	TP
Doyle	1	0	0	2
Williams	1	2	2	4
B. McNeil	1	3	1	5
Crump	0	2	1	2
Ashton	5	2	4	12
E. McNeil	3	1	1	7
McDonald	2	0	1	4
Totals	13	10	10	35

Score by quarters:

TIGER FRESHMEN	4	10	14	22
LAMESA FRESHMEN	8	18	28	35

SNYDER 8TH (23)

PLAYER	FG	FT	PF	TP
David Gan	3	0	3	6
Steve Free	3	1	2	7
Eddie Fitz	1	2	3	4
Larry McNair	0	2	1	2
Travis Hatter	2	0	0	4
Spencer Dyer	0	0	5	0
Totals	10	5	14	23

LAMESA 8TH (25)

PLAYER	FG	FT	PF	TP
Westmoreland	2	1	2	5
Keahley	2	1	2	5
Jenkins	1	3	2	5
Lybrand	3	1	4	7
Collen	1	1	0	3
Totals	9	7	10	25

Score by quarters:

SNYDER 8TH	3	8	13	23
LAMESA 8TH	7	12	20	25

SNYDER 7TH (5)

PLAYER	FG	FT	PF	TP
Stuart Long	0	0	2	0
Darrell Aldridge	0	0	0	0
Mike Murphy	0	0	1	0
Nick Nigliazzo	0	1	0	1
Pat LaFountain	1	1	0	3
Wayne Ker	1	0	0	2
Kenny Wellborn	0	0	0	0
Jimmy Taylor	0	1	0	1
Totals	1	3	4	5

LAMESA 7TH (18)

PLAYER	FG	FT	PF	TP
Kidd	0	0	1	0
Nolan	3	0	2	6
Farmer	2	0	3	4
Woods	2	0	4	4
Scoft	2	0	0	4
Clark	0	0	0	0
Hanes	0	0	2	0
Totals	9	0	12	18

Score by quarters:

SNYDER 7TH	2	2	3	5
LAMESA 7TH	2	6	14	18

No Additions To Baseball's Hall Of Fame

By DAVE O'HARA

BOSTON (AP)—No former major league player will join baseball's immortals in the Hall of Fame this year for the first time since 1950.

Secretary-Treasurer Hy Hurwitz announced that the Baseball Writers Assn. of America failed to give any former player 75 per cent of the total vote necessary for election.

Nobody even came close. With 266 ballots cast by 10-year members of the association, 199 votes was the minimum for election.

Max Carey, a base-stealing star for Pittsburgh and Brooklyn from 1910 through 1929, topped the list with 136 votes. He was followed by Edd Roush, former New York Giant and Cincinnati outfielder, who polled 112 votes.

Of close to 400 eligibles, 145 players received at least one vote.

There will be no additions to the 83 baseball greats enshrined at Cooperstown, N.Y., for another year.

The baseball writers vote every other year for players who have performed in a period 30 years before the balloting. A player must have ended his active career five years before the voting.

In alternate years, a special committee elects old-timers.

Carey, the National League's answer to Ty Cobb in the American League, led his circuit 10 times in base stealing while committing 738 thefts during his career.

Holder of a major league record of 51 bases stolen in 53 attempts in a season, Carey retired as an active player in 1929. He returned to the Dodgers as manager in 1932-33.

Trailing Carey and Roush were Charley (Red) Ruffing, former New York Yankee pitcher, with 99 votes, and Hack Wilson, the old Chicago Cub slugger, with 94.

74 Report To Mustang Camp

By The Associated Press

Three Southwest Conference schools have begun spring football training but it will be a month before any of the others swing into the grind.

Southern Methodist started Tuesday with 74 varsity candidates headed by 21 lettermen.

Rice, the 1957 champion, and Texas Christian opened spring drills Monday.

Texas is due to start next month but Baylor, Arkansas and Texas A&M will wait until April.

Coach Bill Meek started out with a first team that looked like this at Southern Methodist: ends, Brady Wyatt and Carlisle Robison; tackles, Lee Yokum and Gary Ferguson; guards, Tom Koenig and Bob Loveless; center, Jerry Sharrock; quarterback, Don Meredith; halfbacks, Dan Bowden and Tirey Wilemon; fullback, Jim Welch.

Frank Jackson and Glynn Gregory, two of the prized sophomores, were running at halfbacks on the No. 3 team.

The first recorded pari-mutuel payoff in this country came in 1879 at Churchill Downs. A colt named Carson won and returned $233.20 for $2.

Ted Due To Sign Thursday

BOSTON (AP) — Boston Red Sox slugger Ted Williams is expected to sit down tomorrow and sign a contract for $125,000 for the 1958 campaign.

Red Sox General Manager Joe Cronin scheduled a 10 a.m. EST Thursday meeting with his 39-year-old star. A get-together with baseball writers was set for an hour later.

If all goes as in past years, Williams will have a friendly chat with Cronin and then put his signature on a fat contract.

Williams received an estimated $100,000 last season when he topped the American League in batting with a .388 average. He is in town starring as a fly caster at a sportsmen's show.

A contract for $125,000 a year would keep him at the top of baseball's highest paid players. Stan Musial of the St. Louis Cardinals signed recently for a reported $100,000.

Blue Devils Rack Up 6th In Row

By ED WILKS
The Associated Press

By rights, Duke's Blue Devils should be dragging their feet about now. Instead, they're sprinting through a suicide schedule in a run for the top in the tough Atlantic Coast Conference basketball race.

The 73-57 victory over Clemson last night was the sixth straight for the Blue Devils, now tied for second in the ACC, and their third in four nights!

Trouble is, Duke has two more to go in its rough rumble through five games in 11 days' time. And the two left are no patsies—defending champ North Carolina Saturday and first place North Carolina State next Tuesday, both on the road.

All the scrambling isn't for a title, just for position in the pairings for next month's tournament that will decide he champion and NCAA ournament entry. The first and fourth place finishers in regular season play are paired in one bracket, the second and third place clubs in the other.

NC State slipped out of a tie with idle North Carolina by getting past Virginia 61-58 last night while Duke joined the Tar Heels in second place. NC State is 7-2, North Carolina and Duke 6-2.

First half shooting decided the game against Clemson at Charlotte, N.C., with the Blue Devils hitting 53 per cent from the field while Clemson managed only .154.

NC State, 13-3 for the season and ranked No. 9 nationally, needed a foul shot by Lou Pucillo and a pair by Whitey Bell in the final minute to get past Virginia.

In the Southwest Conference, where a high-scoring game is still an oddity, Rice hit 60 per cent from the field and joined Texas Tech and Southern Methodist in a tie for second with a 102-68 victory over Texas. And Texas A&M set a school scoring record with a 92-74 decision over Houston in a nonconference game.

Virginia Tech hit 100 points for the fourth time in history, whipping Furman 102-76 in a Southern Conference game. Tech's three fabulous freshman scored 80 points among them—Bob Ayersman getting 33, Earl Gilbert 28, and Chris Smith 19.

Title Bout May Be Worth Two Million

By MURRAY ROSE

NEW YORK (AP)—Possibilities of a record two million dollars from closed circuit television of the return Carmen Basilio-Ray Robinson middleweight title fight may make pay-to-come-and-see television a potent rival to the coming pay-as-you-see video in the sports picture.

The two million figure was optimistically advanced today by officials of the TelePrompTer Corp. which is handling the television end of the March 25 title fight in Chicago.

The officials, President Irving Kahn and Vice President Bill Rosensohn, said they already have signed up 160 outlets with a seating capacity of 481,000.

"It's the largest network ever assembled for a closed circuit show," said Rosensohn. "We expect to have a record 200 theaters with a seating capacity of 550,000 hooked up for the fight. Of this, we expect between 450,000 and 475,000 to be sold at an average of $4 a seat."

"We could do two million dollars the way this is going," added Kahn. "We have just signed up the Cross County shopping center in Yonkers, N.Y. The operators plan to build a temporary stadium and have guaranteed us well in excess of 5,000 seats."

"In addition to theaters," said Rosensohn, "we have signed up arenas in Rochester, Syracuse, Houston, San Francisco and Louisville. We may get more buildings with huge seating capacities.

"Boxing men like Norm Rothschild in Syracuse and Rochester, Lou Viscusi in Houston, Sid Flaherty in San Francisco and Lee Gorman in Bangor, Me., are promoting the shows in their towns. Rothschild and Viscusi are going to have preliminary fights as an added attraction. Flaherty and other boxing men may do the same thing.

TelePrompTer long has been the giant of the closed circuit television industry but the coming title fight is their first major venture into boxing. At Ray Robinson's insistence, TelePrompTer was permitted to bring four outlets into the last Robinson-Basilio closed circuit hookup. The major portion was handled by Theather Network Television, Inc., which had handled all of the previous theater-telecasts of International Boxing Club fights.

TelePrompTer outbid TNT for the rights to the return fight.

Gulf Coast Admitted To Umpire Association

WICHITA, Kan. (AP)—The National Baseball Congress today issued a charter to the Gulf Coast Baseball Umpires Assn. of Texas.

This group will have jurisdiction in approving all individual umpire memberships from Galveston County.

John C. Shelburne is president and treasurer, B. E. Pevoto vice president and M. O. Cherry, secretary. All reside at Texas City.

Only approved members of the NBC Assn. of Umpires are eligible to officiate in sanctioned district and state tournaments preceding the national tournament at Wichita starting Aug. 15.

CAGE SCORES

By The Associated Press

EAST

Pitt 77, Connecticut 62
St. Johns Bkn. 91, Brooklyn College 77
Buffalo 58, Grove City 49
Carnegie Tech 82, Slippery Rock 55
Edinboro 75, Thiel 67
Indiana, Pa. 100, Clarion 86
Worcester Tchrs 57, Fitchburg 56
Ithaca 68, Utica 59
Salem, W. Va. 111, Glenville 103
Adelphi 72, Rings Point 64
Suffolk 117, Boston State 80

SOUTH

N. C. State 61, Virginia 58
Duke 73, Clemson 57
Western Kentucky 77, DePaul 62
Virginia Tech 102, Furman 76
Wash-Lee 90, Roanoke 51
Erskine 88, Coll. of Charleston 85
Tenn. Wesleyan 76, Howard, Ala. 67
Austin Peay 91, Union, Tenn. 66

MIDWEST

Notre Dame 71, Canisius 59
Xavier, Ohio 76, Florida State 60
Akron 64, Oberlin 43
Kalamazoo 67, Lake Forest 63
Adrian 69, Defiance 67
Detroit Tech 67, Lawrence Tech 65
Hanover 84, Franklin 80
Indiana Central 69, Concordia, Ind. 58
Oakland City 71, Indiana Tech 68
Wilberforce 65, Cedarville 61
Bethel, Kan. 70, Friends 56
Kirksville 85, Marysville, Mo. 74
Tarkio 69, Kansas City 77
Southwestern, Kan. 69, Sterling 51
Washburn 72, Pittsburg, Kan. 56
Moorhead 92, Bemidji 81
Gen. Beadle Tchrs 89, Bethel, Minn. 79
Macalester 90, St. Thomas, Minn. 79
Augsburg 66, Hamline 63

SOUTHWEST

Rice 102, Texas 68
Texas A&M 92, Houston 74
Ouachita 88, College of Ozarks 86
Arkansas St. Tchrs 83, Ark. College 76
Austin 60, Tex. Wesleyan 48
Troy, Ala. 87, Jacksonville, Ala. 75
Arkansas Tech 88, Southern St. Ark. 74

FAR WEST

Pepperdine 67, St. Marys, Calif. 66
Santa Clara 57, San Jose State 46
College of Pacific 65, Loyola, La. 42
Portland 63, Idaho State 58
Santa Barbara 72, Chico State 51

Casey Expects Rough Time In 1958 American Flag Race

Third of a series written by major league managers evaluating pennant prospects for 1958.

By CASEY STENGEL

GLENDALE, Calif. (AP) — Well, here we go again. As we get ready for another American League pennant race—this will be my tenth with the Yankees—I'm happy to have this opportunity to talk to you about my club and the rest of the league.

Despite the fact the Yankees won by eight games in 1957, we didn't have an easy time at all. Chicago battled us well into September before we tucked away our 23rd American League pennant and the eighth in my nine seasons with the Yankees. And, as I've been saying all winter, the White Sox improved themselves with winter trades. Early, Wynn alone should help them. True, they've sacrificed some power, but they've got the ingredients of a good, solid club, pitching and defense.

Detroit has improved, too. I know what kind of a competitor Billy Martin is and he'll have that club up there. And fellows like Kaline and Kuenn got off to bad starts last year, though they finished strong. And the Tigers have good young pitching, too.

Cleveland had an off year and I look for its new management to have that club vastly improved in 1958. As long as a fellow by the name of Ted Williams is around—and he was very much in evidence last year—Boston must be rated a chance. That old man proved he could still hit with the best of them, didn't he? And the Red Sox have good young talent on their roster, too. Fellows like Malzone and that fellow Sullivan.

This year, we are looking for Norm Siebern to plug the left field position. He was the Most Valuable Player in the American Assn. Last year with Denver where he led the league in hitting. And he's completely recovered from those injuries that hampered him in his trial with us in 1956.

We also have that great old vet, Sal Maglie, with us for spot duties right from the start of the season. Ford's arm is okay again and some of our younger pitchers have another year of experience. And we have quite a few of fine looking pitching prospects like Ryne Duren, Zack Monroe, Mark Freeman from Denver and Jim Coates from Richmond.

There wasn't much wrong with our infield last year. It was versatile, the way I like it, and we led the league in double plays. We have a two-way regular for every infield position. Bill Skowron, Joe Collins, Marv Throneberry and John Jaciuk for first base; Bobby Richardson, Gil McDougald, Tony Kubek and Fritz Brickell for second base; McDougald, Kubek and Brickell for shortstop; Andy Carey, Jerry Lumpe, McDougald and Kubek for third base.

With Yogi Berra in good health again, I think our catching will be first rate. And Elston Howard can do a fine job back there, too, if he's not needed for left field. Darrell Johnson and young John Blanchard can do a good job catching, too.

We're deep enough in the outfield. Fellow in center field by the name of Mantle has won the American League's MVP award twice in a row. Reliable Hank Bauer will be back in right field doing his usual fine job. Enos Slaughter, Harry Simpson, Bobby Del Greco, Zeke Bella, Kubek, Howard and Siebern round out the outfield.

Feather Printing
for all your printing needs
Phone 3-6331
1907 - 25th Street

CLEANED & PRESSED
Plain Dresses.....1.00
Suits..1.00 Pants..50c
CASH & CARRY PRICES
THOMPSON CLEANERS
No. 1—1003 - 24th St. No. 2—1405 Ave. S

SPECIAL
Introductory Offer!
These Prices Good Through Saturday, Feb. 8
100 Lbs. CRIMPED OATS $3.25
100 Lbs. CRIMPED MILO $2.15
100 Lbs. WHOLE OATS $2.95
These Crimped Oats Weigh 38 Lbs. Per Bushel
And Are White Northern Oats. Normally
Sell For $3.85 CWT.
Ezell-Key Grain Co.
East On Sweetwater Hgy. Phone 3-4592

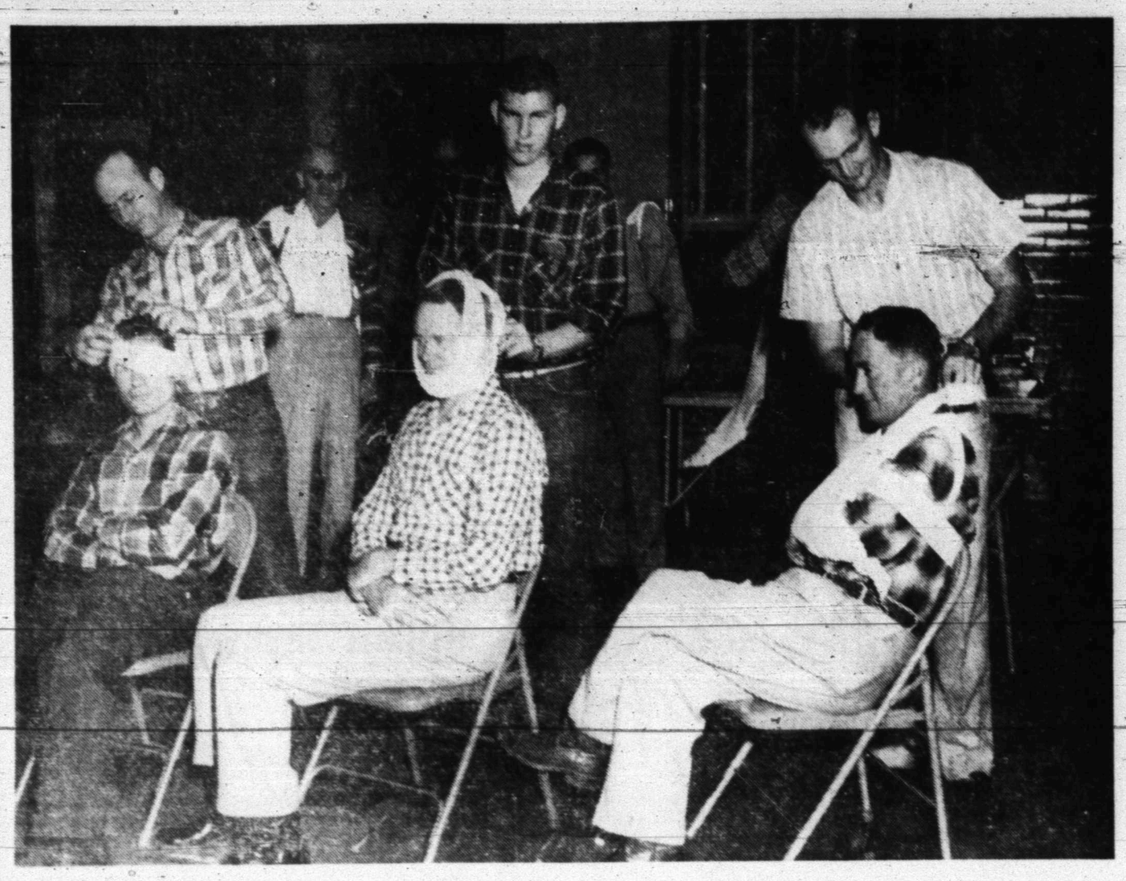

FIRST AID CLASS—Some of the 43 men and one woman taking the annual Texas Company Fuller Gasoline Plant first aid course are pictured above in the second session of the four-session course. The class was held in East Elementary School cafeteria last night. The victims and their first aiders above from left are O. W. Smith, Jack Tate, W. D. Durfey, C. W. Warren, S. P. Hulen and F. W. Walton. (Lee Watson photograph)

Junior High Planning Panel Will Make Report To Board

A discussion with representatives of a special junior high planning staff will be held by the Snyder school board at its next regular meeting Tuesday night.

The board, in the first of special planning meetings held last night, made plans to hear reports from that committee and get its recommendations on curriculum for three-grade junior highs here. Snyder now has one two-grade junior high, but with the building of a second junior high school will move the freshman class out of the high school and into the junior highs.

As curriculum plans are being completed for the junior highs, the board will begin work on planning facilities to fit the curriculum. The present junior high will be remodeled and improved to some extent at about the same time the second junior high is built.

Also to be held at next Tuesday's board meeting will be a discussion on needs for changes of some classroom space into science space at the high school, to expand science facilities.

The board will discuss a student body questionnaire on the reasons for a number of students leaving the high school campus during the noon hour. It will also discuss a report on mid-term grades of college students from Snyder, particularly those who graduated from high school here last year.

In other action last night, the school board made M. E. Stanfield, assistant superintendent of schools, high school principal protempore to take care of duties at the high school during the illness of T. D. Wiman, high school principal. Wiman is ill with hepatitis, for which the only cure is rest. The board gave Wiman a vote of confidence and decided to use Stantield for high school dutres until Wiman is able to return to work.

Duties in the administrative offices at the high school were all being handled by Clois D. Henry, assistant high school principal, and the board decided that tasks at too heavy for one man to handle both jobs.

The board voted to raise the annual salary of Skipper Joyce, school director of maintenance and transportation, from $6,000 to$6,500 effective March 1. Joyce was also given full authority for employment and dismissal of personnel in his department.

Plans were made for discussions in future meetins with all principals and with Joyce on personnel and other details connected with their departments.

Last Summit Meet Was Mostly Talk

By JAMES MARLOW
Associated Press News Analyst

WASHINGTON (AP) — The Soviet Union wants another summit meeting. What were the results of the last one in Geneva in 1955?

There were no direct, tangible results. Some months after Geneva the cold war was on again. In fact, it had never stopped.

There was, perhaps — but only perhaps — an intangible result: a lessening of tension between East and West.

President Eisenhower met for a week at Geneva with Soviet Premier Bulganin and the prime ministers of Britain and France. They settled absolutely nothing.

All they did was agree that their foreign ministers should meet in Geneva in October, 1955, to try to agree on four problems.

The ministers met and agreed on none of the four, which were these: European security; reunification of Germany; disarmament; and development of contacts between East and West.

At the end of the week in Geneva Eisenhower said: "It has been on the whole a good week. But only history will tell the truth and worth and real values of our session together . . . We did not come here to reach final solutions."

Secretary of State Dulles, who sometimes seems to take an emotional approach to foreign policy, appeared more optimistic and emphatic than Eisenhower.

He said flatly the summit meeting produced "good results." He kept to that line for a few months. Then he began to express disillusionment and has remained disillusioned.

There was a feeling in the world before Geneva, just as there is now, that perhaps no final decisions could be reached but that with East and West able to sit down and talk some better understanding might be attained.

This is based on the "It's better to jaw-jaw than war-war" theory of foreign relations. Eisenhower some months before Geneva was just as cool toward it as he is toward another one.

This time he adds another condition: he wants to feel assured some good will come of a second meeting.

Urges Devotion To Responsibilities

DALLAS (AP)— Dean Robert G. Storey, vice chairman of the Civil Rights Commission recently named by President Eisenhower, believes most people should show more devotion for responsibilities of citizenship.

If they were, Storey said in an interview yesterday, solution of civil rights problems would be much easier.

Storey said he did not foresee any difficulties in the commission reaching agreements because of the varying social philosophies of its members.

"They are patriotic, loyal and devoted Americans," Storey explained. "They are fair, tolerant and are men of principle, courage and convictions. Naturally, there will be differences of opinion regarding procedure and interpretation, but I am confident that we will reach mutual agreements based upon proper evaluation and construction."

Storey, also dean of the Southern Methodist University School of Law here, said whether or not integration problems in the South were key factors in establishment of the commission is a matter of "opinion and speculation."

He pointed out that the duties of the commission do not include the word "integration" and "it appears enforcement of integration is not within the jurisdiction of the commission."

But civil rights, he said, does and "properly should occupy a prominent place as a domestic issue."

He said the history of the nation had been one of progress toward the ideals recognized by the signers of the Declaration of Independence when they proclaimed "that all men are created equal, and they are endowed by their Creator with certain inalienable rights, that among those are life, liberty and pursuit of happiness."

Soviet Jet Heading For U. S. Today

WASHINGTON (AP) — The Soviet Union's sleek TU104 jet liner heads for the United States today on another "show off" trip.

This time the twin-jet craft, which flies 500 miles an hour at 40,000 feet, is bringing the new Soviet ambassador Mikhail A. Menshikov.

Last fall, it brought the Soviet delegation to the United Nations. New York's Idlewild Airport said then the TU104 was too noisy, and it landed instead at McGuire Air base in nearby New Jersey.

Menshikov is scheduled to fly into Baltimore's Friendship Airport tomorrow.

The Civil Aeronautics Administration will take over control of the plane's flight after it reaches Gander, Nfld., where three Air Force men — a pilot, radioman and navigator — will go aboard.

The trip from Gander to Baltimore will be nonstop.

Menshikov is succeeding Georgi Zarubin, Soviet ambassador in Washington for more than five years.

Menshikov's assignment provided one more opportunity for the Soviet Union to exhibit the world's only operating commercial jet liner — even though it really is a converted bomber.

The Soviet Union is trying to get U. S. agreement to a regular Moscow-New York air service.

The United States is holding back, however, until its own jet liners go into regular service. This is expected sometime next year.

Search Continuing For Missing Plane

KINGSPORT, Tenn. (AP)—Search was to continue today for trace of a Navy plane missing since an aerial collision Sunday night with a civilian aircraft.

The plane vanished after sending a radio message that it was damaged in flight and was asking emergency landing instructions at Tri-Cities Airport.

Aboard the plane, on a flight out of Memphis Naval Air Station to Norfolk, Va., were Lt. James R. Sher of Pocatello, Idaho, and Lt. William L. Harris of Winslow, Ariz.

The civilian plane with minor wing damage landed Monday morning at Huntsville, Ala.

The real name of Madame de Pompadour was Francoise d' Aubigne. She was born in a prison cell.

Fuller Plant Workers Are Taking Course

Employes of the Texas Company Fuller Gasoline Plant are participating in the Texas Co.'s annual first aid refresher class which started Jan. 31, and will meet for four sessions.

All the 43 men and one woman employed in the plant are taking the course which is being instructed by John Pitman and John Black.

Although first aid courses are required by the American Petroleum Institute for personnel working in hazadrous jobs such as gaso line plant work, the company does not make the course compulsory, but all employes volunteer to take it for their "own protection," Black said.

The first aid course includes instruction in all types of shock, bleeding, head and bodily injuries.

Charles Coburn Is Honored With Party

SANTA MONICA, Calif. (AP)—Actor Charles Coburn was honored last night at a party celebrating his 65th year in show business.

Dan Dailey, Barbara Stanwyck, Cecil B. De Mille, Danny Thomas, Gregory Peck and John Carroll were among the screen personalities who attended.

Coburn, 80, started in show business as a theater usher in his native Savannah, Ga. After many Broadway appearances, he came to Hollywood in 1937 and won an Osc.. for his 1942 supporting performance in "The More the Merrier."

500 Steel Employes Sent On Furloughs

HOUSTON (AP) — About 500 of 3,400 production employees at Sheffield Steel mill here have been furloughed because of reduced demand for stel products.

L. H. Juengling, vice president of Armco Steel Corp. of which Sheffield is a division, said the plant is operating at only 60 per cent of capacity.

Catcher Del Crandall of the Milwaukee Braves played only two seasons of minor league ball.

MORE RACIAL INCIDENTS OCCUR

School Board In New York Sets Crime Curb Program

NEW YORK (AP)—The Board of Education, with Mayor Robert F. Wagner's approval, has announced a program to curb crime in the city's schools.

Every point in the program has been under public consideration before, including a key proposal that six more special schools be opened for disturbed youngsters.

School violence flared anew.

A 16-year-old white student said he was robbed of his wristwatch and 70 cents by a husky Negro boy on a third-floor stair landing of Manhattan's High School of Music and Art.

In Brooklyn, a public librarian was pummeled by three Negro public school girls when the librarian accused one of using a forged book card. Meanwhile, several of the girls' boy schoolmates, also Negro, were stealing $1.50 from library "fine" money.

The librarian, a white woman, suffered cuts on the neck and wrist. The girl who touched off the incident was arrested as a juvenile delinquent.

The six proposed special schools would handle upwards of 1,200 pupils. Last week the Board of Education, in its budget request, asked for $500,000 for the schools. Five such schools are already in operation.

The board also proposed expansion of attendance, guidance and counseling service and said teachers should be assured of full support "in the strict enforcement of reasonable disciplinary measures."

The board asked New York state to provide additional correction facilities for minors who "require removal from normal society" and it called for immediate consideration of what to do with children convicted of delinquency who are returned to school on parole or probation.

It was estimated that less than 1 per cent of the schools' regular enrollment of 950,000 makes up the hard core of delinquent pupils.

The board's program made no mention of the heated dispute between the chool system and a special Brooklyn grand jury investigating violence in Brooklyn schools.

The president of City College, Dr. Buell G. Gallagher, stepped into the controversy and accused the jury of furthering "hysteria" and "demagoguery."

Rapes and assaults in and around school properties in Brooklyn involving both Negro and white pupils had aroused the jury.

Referring to the suicide last week of George Goldfarb, principal of violence-torn John Marshall Junior High School in Brooklyn, Gallagher declared: "When a sensitive and compassionate person is driven to suicide it is time to call a halt to demogoguery."

Goldfarb jumped to his death after appearing before the grand jury. The Board of Education has charged that a member of the jury threatened Goldfarb with an indictment on unspecified charges. The jury denied the charge.

Gallagher's college is a municipal institution.

Peron Quits His Plan For Blank Ballot

CIUDAD TRUJILLO, Dominican Republic (AP)—Juan D. Peron has abandoned demands that his followers in Argentina cast blank ballots in the Feb. 23 elections and urged them to vote for any candidate opposing the present regime.

The ex-dictator made the announcement in an interview yesterday at his quarters in the Hotel Jaragua. He fled from Venezuela to the Dominican Republic, which is ruled by dictator Rafael Trujillo after the Venezuelans kicked out dictator Marcos Perez Jimenez.

Peron said he had ordered his Peronista movement "not to enter any candidates in the election and not to vote en blanco."

"We are freeing our people to vote in any form they consider best to fight against Argentine tyranny and to express their contempt for politics followed in Argentina's political, social and economic affairs," he said. He voiced confidence the Argentine vote would destroy the "continuing plans for tyranny."

Peron's supporters cast more than two million blanks—just over a fourth of the votes—in the election of a constituent assembly last July.

The election Feb. 23 will choose 466 presidential electors who will name Argentina's new president and vice president March 31. Members of Peron's former regime and of Argentina's present provisional government are barred from running.

'Father Of Radio' Leaves Hospital

SANTA MONICA, Calif. (AP) — The "Father of Radio," 84-year-old Dr. Lee De Forest, has left St. John's Hospital, where he underwent removal of a bladder tumor last Wednesday.

De Forest, who holds more than 300 patents, pioneered the electronic age in 1906 by developing the three-element radio vacuum tub.

Gasoline Price War In Dallas Probed

AUSTIN (AP)—The attorney general's office today continued to make a preliminary investigation into the possibility that a new gasoline price war in Dallas would violate anti-trust laws.

Joe Wheeler, chief of the anti-trust division, conferred with five independent oil operators and dealers yesterday and asked them to furnish further information. He said "No conclusion was drawn immediately."

Feburary 7 - 13 Is Boy Scout Week

This Outstanding Youth Organization Will Be Featured

Friday, February 7

In

The Snyder Daily News

"Your Hometown Newspaper"

Junior Editors Quiz on TOYS

QUESTION: How did the Teddy Bear get its name?

ANSWER: When Theodore Roosevelt was President, the caterers at a formal White House breakfast paid homage to his talents as a big game hunter by decorating a cake with tiny brown bears.

The idea caught on with toy makers across the country, who quickly made furry replicas of Teddy Roosevelt's Teddy bear.

The animal represented by the Teddy bear is not, however, a native American. Actually it is closest to a small Australian bear called a koala. The koala is a soft, furry, friendly little fellow who can hang by his long toes from a tree and do all sorts of acrobatic feats. In the daytime he sleeps in the top of a eucalyptus tree or a blue gum tree, both of which furnish its only food.

* * *

FOR YOU TO DO: Here is a picture of a little Australian girl with her live Teddy bear. Color it with your crayons, paste down on cardboard or paste in your animal scrapbook.

* * *

(Today's $10 Junior Editors award goes to Paul Foote of Lansing, Mich. Send your question on a postcard to Violet Moore Higgins, AP Newsfeatures, care of this newspaper. Tomorrow: Is a black sheep really bad?) 2-5

Sad Day For Police Horse

MEMPHIS, Tenn. (AP)—It's a sad day for the Memphis police horse. He's being replaced—by women.

Police Commissioner Claude Armour said the mounted patrol would be disbanded within 30 to 60 days.

In recent years the patrol has been assigned to checking the downtown area for parking meter violations.

"We are losing some of the efficiency in meter patrol work by using horses," said Armour. "They've got to take time out to go to the barn for water, then they have to be taken back to eat."

The nine-horse patrol will be replaced by 10 "metermaids." The department also uses women for traffic control in school districts but it limits its general law enforcement divisions to men.

KSNY RADIO LOG

1450 kc
MUTUAL BROADCASTING SYSTEM

WEDNESDAY EVENING

6:00—Fulton Lewis, Jr.
6:15—Texaco Local
6:20—Frontier Bonanza
6:30—News
6:35—Dinner Date
7:00—News
7:05—Mystery
7:30—Sports Feature
7:35—Star of Today
7:45—Dale 'til Eight
8:00—News
8:05—Sportscast
8:15—Rhythm at Random
8:30—News
8:35—Rhythm at Random
9:00—News
9:30—Rhythm at Random
9:50—News
9:55—Music for Dreaming
10:00—News
10:15—Night Watch
10:55—News
11:00—Sign Off

THURSDAY MORNING

6:00—Sign On
6:00—Musical Clock
6:35—Musical Clock
7:00—News
7:05—Musical Clock
7:30—News
7:45—Tune Time & Temp.
8:00—According to the Record
8:05—Reuse News
8:15—Musical Bouquet
8:25—Five Minutes with the Master
8:30—News
8:35—Coffee Time
9:00—News
9:15—Morning Devotional
9:30—News
9:35—Morning Melodies
10:00—News
10:05—Morning Melodies
10:30—News
10:35—Morning Melodies
11:00—News
11:05—Piggly Wiggly Time
11:15—Guest Time
11:30—News
11:35—Guest Time
11:50—Greensstamp Jackpot

THURSDAY AFTERNOON

12:00—News
12:15—Luncheon Melodies
12:30—News
12:45—Variety Time
1:00—News
1:05—Musical Matinee
1:30—News
1:35—Musical Matinee
2:00—News
2:05—Musical Matinee
2:30—News
2:35—Musical Matinee
3:00—News
3:05—Top Tunes
3:30—News
3:35—Top Tunes
4:05—Texaco Texas News
4:10—Top Tunes
4:35—Top Tunes
5:05—Top Tunes
5:35—Buccaneer Twin Treasure Chest

TELEVISION LOG

WEDNESDAY PROGRAMS
KMID-TV Channel 2 – Midland

WEDNESDAY
5:30—Lil' Rascals
5:45—NBC News
6:00—Sports News, Wthr.
6:30—Code "3"
7:00—Kruger Theatre
8:00—TV Theatre
9:00—Sea Hunt
9:30—This is your Life
10:00—News
10:10—Jax Spts. Wth.
10:20—Late Show
12:00—Sign Off
THURSDAY
7:00—Today
9:00—Arlene Francis
9:30—Treasure Hunt
10:00—The Price is Right
10:30—Truth or Consequence
11:00—Tic Tac Dough
11:30—It Could Be You
12:00—News & Weather
12:15—Paris Precinct
12:45—Matinee Showcase
2:00—Matinee Theatre
3:00—Queen For A Day
3:45—Modern Romances
4:00—Two Gun Playhouse
5:00—Woody Wood Pecker
5:30—Lil' Rascals
5:45—NBC News
6:00—Sports
6:15—News
6:25—Weather
6:30—Patio Party
7:00—You Bet Your Life
7:30—Bob Hope
8:00—People's Choice
8:30—Tenn. Ernie Ford
9:00—The Lux Show
9:30—Jane Wyman
10:00—News
10:10—Jax Sports & Wthr.
10:15—Sports
10:20—Late Show
11:30—Sign Off

KCBD-TV Channel 11 – Lubbock

WEDNESDAY
5:30—Last of Mohicans
6:00—News, Spts. & Wthr
6:10—Weather
6:15—Here's Howell
6:30—Wabon Train
7:30—Father Knows Best
8:00—Wyatt Earp
8:30—Frank Sinatra
9:00—This Is Your Life
9:30—Lawrence Welk
10:30—News
10:40—Weather
10:45—Sports
10:50—Movie
THURSDAY
7:00—Today
9:00—Arlene Francis
9:30—Treasure Hunt
10:00—The Price Is Right
10:30—Truth or Consequence
11:00—Tic Tac Dough
11:30—It Could Be You
12:00—Gene Autry
1:00—Top Plays of 1958
1:30—Kitty Foyle
2:00—Matinee
3:00—Queen For A Day
3:45—Matinee
5:15—Hospitality Time
5:30—Woody Wood Pecker
6:00—News
6:10—Weather
6:15—Here's Howell
6:30—Cisco Kid
7:00—Groucho Marx
7:30—Bob Hope
8:00—People's Choice
8:30—Tenn. Ernie Ford
9:00—Rosemary Clooney
9:30—Jane Wyman
10:00—Patrice Munsel
10:30—News, Wthr. Spts.
10:50—Movie

CHANNEL 4-12-13
Station Programs Same—Except Where Channel Number Shown

WEDNESDAY
4:30—Susie
5:00—Looney Tunes
5:55—4—Local News
6:00—13—News, Wthr., F.
12—News, Wthr., F.
4—Cosden Farm
6:15—Doug Edwards
6:30—Kingdom of the Sea
7:00—The Record
8:00—Millionaire
8:30—I've Got A Secret
9:00—Circle Theatre
10:00—Capt. David Grief
10:30—News, Wthr. Spt.
11:00—Movie
12:30—Sign Off
THURSDAY
7:30—Sign On
7:55—Texas News
8:00—Captain Kangaroo
8:45—Morning News
8:55—Local News
9:00—Garry Moore
9:30—Arthur Godfrey
10:30—Honeymooners
11:00—Hotel Cosmopolitan
11:15—Edge of Life
11:30—Search for Tomorrow
11:45—Liberace
12:15—13—Noon News
12—Man on the St.
4—Noon News
12:25—13—Walter Cronkite
12—Man on the St.
4—Walter Cronkite
12:30—As The World Turns
1:00—Beat The Clock
1:30—Demonstration Day
1:45—House Party
2:00—The Big Payoff
2:30—The Verdict Is Yours
3:00—The Brighter Day
3:15—The Secret Storm
3:30—The Edge of Night
4:00—Home Fair
4:15—Beauty School of Air
4:30—Susie
5:00—Looney Tunes
5:45—13—Looney Tunes
12—Looney Tunes
4—Chan. 4 Calling
5:55—4—Local News
6:00—13—News, Wthr., F
12—News, Wthr., F.
4—Cosden Farm
6:15—Doug Edwards
6:30—13—Whirly Birds
12—San Francisco
4—Circle 4 Ram.
7:00—13—Richard Diamond
7:00—12—Honey Mooners
4—Honey Mooners
7:30—Climax
8:30—Talent Scouts
9:00—Gray Ghost
9:30—Playhouse "90"
11:00—News, Wthr., Spt.
11:30—Chicago Wrestling
12:30—Sign Off

Political Announcement

The Snyder Daily News is authorized to announce the following candidates for office, election to be subject to action of the Democratic Primary:

For County Judge:
EDGAR TAYLOR

For District Clerk:
MRS. EUNICE WEATHERSBEE

For County Treasurer:
MRS. MOLLIE PINKERTON
MRS. AGNES BROWN

For County Clerk:
DAN COTTON

For Commissioner, Pct. No. 2:
EARL (HASSIE) SNEED
TOM J. DESHAZO
W. P. (BILL) HERRING
LLOYD DEVENPORT
AUDRY HEAD
W. M. (BILL) RILEY
E. D. McDOW

For Commissioner, Pct. No. 4:
J. C. (JAY) MASSINGILL
N. F. HALL
DOYLE PARMER
BILL WISE
FRANK ROEMISCH
OTTIS BELL

For Justice of Peace, Pct. No. 1:
W. C. DAVIDSON

For County Superintendent:
FORREST BEAVERS

Rates On Snder Daily News Classified Word Ads:

One day	.05 Per Word
Three days	.12 Per Word
Six days	.18 Per Word
Each day following	.01 Increase

15 word minimum rate per insertion

EARNED RATES

Space ads	95c per inch
Three days	85c per inch
Six days	80c per inch

MONTHLY EARNED RATES

For 15 words at 25 issues per month—Total $3.70

Capitals and type large than agate at double.

WORD AD DEADLINE

Weekdays 5 p.m.
For Sundays 11:30 Saturday

RULES

The publishers reserve the right to correctly classify all advertising, to edit any copy deemed objectionable for any reason, and reserve the right to accept advertising only on a cash, in advance basis. Some ads are charged to phone owners purely as an accomodation and payment is due immediately upon publication. Some types of ads are not charged under any circumstances but must be strictly cash in advance.

BUSINESS SERVICE
Who Sell What & Where Is He?

BUTANE

—Call Scurry Butane Company 3-3721 for prompt gas delivery Sales & Services, domestic & commercial appliances.

FURNITURE

—Frigidaire refrigerators, washers, Sylvania Television. Also large selection of quality furniture at King & Brown.

ANNOUNCEMENTS A

LOST AND FOUND A-4

LOST: Two months old Collie puppy. 311 North Birch. Phone 3-6809. Reward.

LOST: Large tool box with tools. The name Lewis Wells on some of them. Reward. Call 3-3695.

Class ring and track shoe on a chain. Lost at Sweetwater game at School Gym. 3-3394.

AUTOMOBILES B

AUTOS FOR SALE B-1

1953 Pontiac. Good condition. Hydromatic. White sidewall tires. See at 801 28th St. or call 3-6433.

1957 Chevrolet, 150, 4-door, perfect condition. Only 8,000 miles. Will take older car for equity. Phone 3-4228.

For Sale—1949 Oldsmobile, good condition, radio and heater, practically new seat covers, good paint. Phone 3-4303.

AUTO SERVICE B-5

WALTER MORGAN and Sons Garage. Auto and tractor repairs. 1803 24th St. Phone 3-9432.

SCOOTERS—BIKES B-9

NEW and USED motorcycles. 1½ h.p. up. Indian-NSU-BMW. Hornbeck Motors, two miles north on Clairemont Road.

AUTO RADIATORS B-11

SNYDER RADIATOR SERVICE
FRANK D. STEPHENSON
"THE RADIATOR MAN"
CLEANING NEW — REPAIRING REBUILT
1105 AVE. T — DIAL 3-4131

BUSINESS SERVICES D

ACCOUNTS—AUD. D-1

Income Tax Service. Noel & Ruby Banks. 2809 Avenue S. 9:00 a.m. until 9:00 p.m. Phone 3-3354.

BLDG. SPECIALISTS D-2

Tornado season is here. Order your storm cellar now. Phone 3-4975. Call after 5:00 p.m.

EXTERMINATORS D-5

EXTERMINATORS

TERMITE roach and silver fish. Work guaranteed. Reasonable rates. Call or write B. D. Smith, Hermleigh, Texas. Phone 1183.

Everybody Reads The Classified Ads – You Are!

BUSINESS SERVICES D

PAINTING-PAPER D-11

Call C. R. Agee 3-4355 or 3-5122 for painting, paperhanging, texturing. Free estimates, courteous service. All work guaranteed.

MISCELLANEOUS D-26

LACY'S CLEANING and pest control service. Rugs, carpet & furniture cleaning. Phone 3-4871.

CADDELL'S WASHING MACHINE REPAIR. Pick up and delivery, wringer type and automatic. 2508 Ave. I. Phone 3-3333.

CESSPOOL SEPTIC tank service. Pierce Moffett. 1607 28th St. Snyder, Texas. Dial 3-7179 or 3-5684.

HENRY'S CABINET SHOP: Book cases, shelves, what-nots, boards ripped, fancy cuts, carpenter work, anything of wood. Phone 3-6706.

UPHOLSTERING, ALL types furniture. Buy and sell used furniture. Nichols Furniture and Upholstery, phone 3-5342.

SAVE at Danny's Laundromat. Featuring rain soft water. 24 hour service and Westinghouse automatic equipment. Big Spring Highway.

Sewing Machines: Rented by Week or Month. All makes repaired. Allen Sewing Machine Center. 1710 25th Street. Phone 3-4812.

YARDS PLOWED $5.00 hour minimum. Barnyard fertilizer $6.00 pickup load. Phone 3-3732 or 3-6670.

EMPLOYMENT E

HELP WANTED MALE E-1

BOY WANTED: For Saturday afternoon job. Apply in person. Highland Park Cleaners.

INSTRUCTION F

FINISH
HIGH SCHOOL
or
GRADE SCHOOL
Books furnished, diploma awarded.
Write Columbia School, Box 5061, Lubbock, Texas.

HIGH SCHOOL
GRADE SCHOOL
Est. 1397
At home in spare time. START TODAY. Modern methods, new standard texts. Diploma awarded. Low monthly payments. Over 5,000 graduates in 1957. Endorsed by leading educators. Write for free booklet that tells you how.
AMERICAN SCHOOL DEPT. S. N. Box 3145 Lubbock, Texas

FINANCIAL G

PERSONAL LOANS G-2

SNYDER PAWN LOANS
Loans on Articles of Value
Fast Service
2401 Ave. S 3-4633

WOMAN'S COLUMN H

ANTIQUES-ART GOODS H-1

NEW SHIPMENT just arrived! No reproductions. Lou's Antiques, 4200 West Highway 80, Big Spring, Texas.

CHILD CARE H-3

WILL care for your children day or night. Mrs. Bama Davis. 803 29th. Phone 3-3605.

CHILD CARE
Pickup & Delivery Service
$7.50 per week (No Sundays)
For children of full-time employed mothers. Spacious, well-equipped playground, completely fenced. Also indoor play area for inclimate weather. Noon meal included in above rate, also pickup and delivery.
Phone 3-7325 for information
Mrs. Emalyn Hensley

SEWING H-6

ALTERATIONS. Men or Women's. Men's double breasted coats into single breasted. Nell Ferguson, Mason. 3701 Noble Drive. Phone 3-5361.

FARMERS EXCHANGE J

GRAIN, HAY, FEED J-2

Good Heavy Nortex Seed Oats for sale. $1.00 bushel. W. V. Stipe.

LIVESTOCK J-3

FOR SALE: Six week old pigs. See Louis Kocks at M. A. Swartz's place, ten miles East of Hermleigh.

FARM SERVICE J-5

Plowing—ID-9 Tractor, 10 ft. one way. $2.00 acre. Garden plowing. John Bruton. Phone 3-7383 or 3-7438.

MERCHANDISE K

BUILDING MATERIAL K-1

PAY CASH and save!

2x4 Precision Cut Studs	$5.75
1x6 Sheathing Dry Pine	$4.95
2x4 & 2x6 8-Foot—20 Foot	$6.95
1x6, 105 Fir Siding	$8.95
Prem. Grade Oak flooring 2' & longer	$10.95
4x8 ½" Sheetrock Per Sheet	$1.68
29 Ga. Strong Barn Corrugated Iron	$9.95
2.0x6-8 Mahogany Slab Door	$4.95

VEAZEY CASH LUMBER CO.
1 Mile West On Lamesa Highway
Phone 3-6612

Mrs. Agee's HOME MADE TAMALES AND CHILI
1617 Avenue M
Phone 3-1335

MERCHANDISE K

HOUSEHOLD GOODS K-4

FOR SALE: Maytag Gas Kitchen Range. Dutch oven, deep well. Clean and good condition. Phone 3-3292.

$40.00 will buy little General refrigerator for that cabin by the lake. Call 3-5142.

STRATOLOUNGER vibrator chair, king size, nylon and leatherette upholstery, foam rubber seat, like new. $50.00 off original price. Call 3-4322 after 5:30 p.m.

SPORTING GOODS K-8

Keys made, Rods and Reel parts and repairs. Guns repaired, reblued, and custom stocked. Fishing tackle, new and used guns, and minnows. Gun and Tackle Shop. 1503 Avenue S.

We Buy serviceable Used Guns
REPAIR RODS & REELS
Sportsman Headquaters
Vic Baze — Owner
1918 25th. Phone 3-4703

WEARING APPARELL K-10

ORDER NOW: Charles Chester Shoes. Style, comfort, Quality. Dress and work shoes. Phone 3-3839 after 3:30 p.m.

MISCELLANEOUS K-11

TV WHOLESALE
SERVICE CALLS NIGHT OR DAYS $3.50
Cost plus $50.00. On all makes of TV. Parts and service free for 90 days. Towers, Poles, Antennas, at large discount. Easy terms. Call Us Before You Buy.
Ph. 3-3509—210 - 32nd.

SEE GILES for new and used furniture. We buy and sell. 2012 Avenue S. Phone 3-6552.

FOR SALE: Twelve foot Sea King boat and trailer, five horse Elgin motor. 2711 42nd Street.

SEE the new cards and stationery, and other gifts for all ages at Johnson's Gift Shop. 2904 Ave. U.

Maytag square aluminum tub washing machine for sale. Used three years. Phone 3-7824.

RENTALS L

FURNISHED APTS. L-3

Efficiency apartment. 306 28th Street.

TWO ROOM and three room furnished apartments. Jack & Jack Realty. Phone 3-3452.

Nice, clean two room duplex apartment. Private bath, large closet. Call 3-5316.

FURNISHED APARTMENTS. Nice concrete block building, bills paid. Thorton Apartments. Merrill Ave. Boothland Addition. Phone 3-6706.

FURNISHED & UNFURNISHED APARTMENTS
One and Two Bedrooms
1. All utilities paid.
2. Newly Redecorated
3. One block shopping center.
4. Catering to Singles & Couples
BILTMORE APTS.
2702 Avenue E. Dial 3-9102

An assortment of apartments to select from. 809 26th Street.

Bar-V-Motel, near School, furnished apartments, motel rooms, panel-ray heat, and telephones. Reasonable rates. 3-3543.

Furnished, modern 3 and 4 room duplex apartment. Childers Apartments. Avenue R and Smith. Greenhill Addition. Phone 3-3320.

ATTENTION BACHELORS. Extra nice furnished bachelors apartments with maid service, tile bath, garage, vented panel-ray heat, bills paid. Also apartments for families and couples. Children welcome. School bus route. Rates very reasonable. Skyline Motel, only three minutes west of Square, Lamesa Highway 180. Phone 3-6602.

BEL-AIR VILLAGE
Three room apartments.
Walk-in closets.
Wired for T. V.
2701 Avenue X
Phone 3-5142

Under New Management. Three room furnished apartments. 1704 Avenue R.

Nicely furnished apartment. Three rooms and bath. Upstairs. $55.00. 2601 Avenue V.

Canary Cottages
All bills paid.
Kitchenettes
$8.75 Weekly
1111 - 26th Street

Furnished apartment for rent. Three rooms and bath. Garage. 1201 29th Street. Phone 3-4107.

Furnished apartment for rent. Couples only. References please. Phone 3-3791 or 3-3895 after 6:00 p.m.

Green Hill Apartments
Four room duplex modern Furnished apartments. Bills paid. $15.00 per week.
Clairemont Road Phone 3-5896

NICE QUITE modern furnished apartments. Close in. Bills paid. Reasonable rates. Call 3-7592.

CLEAN attractive two room apartment. Tub bath. Bills paid. One block South of Furr's. 1608 27th Street.

Everybody Reads The Classified Ads – You Are!

RENTALS L

FURNISHED APTS. L-3

Uptown Living. Bills paid. Completely furnished. Telephone, television available. Three and one-half blocks West of town square. 2207 25th Street. Call 3-6323.

UNFURNISHED APTS. L-4

FOR RENT
One and two bedroom unfurnished apartments. Four blocks from square, two blocks from Furr's Food Store.
2705 Avenue O Phone 3-5174

FURNISHED HOUSES L-5

Two room furnished house. One block West of Piggly Wiggly. Located 2401½ 25th Street. Inquire at 2412 21st Street or phone 3-5724.

NICE, CLEAN two room furnished houses. Large closets, tub baths. $50.00 month and bills paid. 314 - 25th Street.

NEATLY furnished three room house. 1412 30th St.

Furnished house for rent. Couples only. Phone 3-4544.

Clean, two room furnished house. Tub bath. $50.00 per month. Bills paid. Keys 314-25th Street.

Two bedroom furnished house. References. Phone 3-3791 or 3-3895 after 6:00 p.m.

Large two room furnished house. Inquire at 1907 31st Street.

Nicely furnished 2-room home and bath. Panel ray heat, air conditioned. T. V. tower and all bills paid. 2312-30th Street. Adults only.

Three room furnished house. Bendix washer. Bills paid. Also trailer spaces. J. A. Woods. 1511 Avenue R. 3-3624.

Two bedroom house. Nicely furnished. $65.00 month. Bills paid. Near Y on East Highway. Adults preferred. Call 3-3659.

Two room house. Nicely furnished. $30.00 month. Bills paid. Near Y on East Highway. Adults only. Call 3-3659.

Three room furnished house. 2206 32nd Street. Phone 3-3485.

UNFURNISHED HOUSES L-6

TWO BEDROOM and three bedroom unfurnished houses. Jack & Jack Realty. Phone 3-3452.

Three room unfurnished house. Call 3-7102.

WANTED TO RENT L-8

Wanted to Rent: New employee of prominent firm wants two bedroom unfurnished house. Couple with small infant. Write Box "H-1" c/o Snyder Daily News.

REAL ESTATE M

BUSINESS PROPERTY M-1

FOR SALE: Revenue property in Snyder consisting of block containing post office building, etc. Terms can be arranged. Brokers protected. Write Geo. W. Gray, Plains, Texas.

FOR SALE or trade: Frontier Motel, located on Colorado City Highway. Phone 4194. Dimmitt, Texas.

HOUSES FOR SALE M-2

QUALITY HOMES

3606 AVE. B—3 Bedroom BRICK HOME. Brand new and ready for possession. Will carry good FHA loan. Tiled Baths (2), Birch Cabinest and other excellent features. Call for an appointment to see this home.

2215 42nd STREET—The Highlands Addition. Close to High School and Elementary School. 3 Bedrooms and 2 baths. New Home to be completed in about 3 weeks. Buy now and choose your own color schemes. Only $1250.00 down will move you into this beautiful home.

SCOTT & SCOTT REALTY CO.
BIG SPRING HIGHWAY
DIAL 3-6306 or 3-6307

Two bedroom house for sale. Two lots 50 x 150 feet. 306 25th Street. Phone 3-5831.

LOVELY TWO bedroom home, and bath. Nice three room rent house. On two lots. Good well, new pump, storm cellar, shade trees. A Bargain. Phone 3-1954.

G.I. EQUITIES
bought and sold in this office. Immediate cash payments.
"Don't wait—we sell 'em!"
H & H DEVELOPMENT CO.
503 E. Highway
Dial 3-9326 or 3-9327

THREE bedrooms, 30 foot living room, carpeted, plus den, central heating, concrete cellar, good well. Will carry $12,000.00 loan. Will take equity, cows or sheep for low down payment. See at 3112 Ave. C.

LOVELY THREE bedroom home, near elementary and high school. Air conditioned, fenced back yard, immediate possession. George J. Webb. 3-3171 or 3-6508.

FINE HOMES

1. New Three bedroom brick, with den, two car garage, two baths, carpets etc. on 100 by 140 ft. corner. $27,500.00 . . APPOINTMENT only.

2. New home on nice corner near High School. Three bedrooms, two baths, and large family room. . . it's a LOT of house. $20,000.00.

"Don't wait - - we sell em!"
H & H DEVELOPMENT CO.
503 E. Highway
Dial 3-9326

REAL ESTATE M

HOUSES FOR SALE M-2

FOR SALE

New 24' x 20' building to be moved. Suitable for office, cafe or lake building. Four miles East on Roby Highway at Webb's Welding Shop.

HOUSE FOR SALE

Two bedroom, G.I. financed at 4%, T.V. tower, fenced back yard and 1½ blocks from East Elementary. $1,250.00 down leaves a balance of $6,000.00 at $59.00 per month. Will take second lien to right party. For further information and appointment call 3-4785.

CHOICE LOCATION

Three bedroom home, 1 full bath and 2 one half baths, carpeted throughout, two car garage, on large corner lot with tile fence. Most beautiful back yard in Snyder. Near High School, grade school and future Junior High.

BY APPOINTMENT ONLY
PINNELL REALTY CO.
1712 25th
3-3524 3-6556

SMALL DOWN PAYMENTS

1. Three bedroom home; very attractive; $1250.00 down.

2. Two bedroom home on Austin Avenue. Fenced and air conditioned. $1500.00 down.

3. Lovely older home with LOADS of room; 100 by 150 ft. corner lot; $1000.00 down.

"Don't wait – we sell 'em!"
H & H DEVELOPMENT CO.
503 E. Highway
Dial 3-9326

Owners Being Transferred

Extra clean and nice two bedrooms, on pavement near shopping center, fenced back yard. Equity $1000.00 and monthly payments of $64.00.

AVE R

TWO three rooms houses on large lot 100 x 150. Total price $4250.00.

NEW

THREE BEDROOM, bath and half, large living room and dining combination, air conditioned, central heated, garbage disposal. Will be ready for occupancy within next ten days. $600.00 cash down payment plus closing costs of FHA loan.

TO BUILD OR BUY
SEE
PINNELL REALTY CO.
We Need Listings
1712 — 25th
3-3524 3-6556

REAL ESTATE M

HOUSES FOR SALE M-2

NEW PARK PLACE
ADDITION
West Of Towle Park
- ALL BRICK HOMES
- CENTRAL HEATING & COOLING

LOW FHA DOWN PAYMENTS
DRIVE OUT AND SEE
3500 Block West 40th St.
CULLUM CONSTRUCTION CO.
Call Frank 3-5311
We will build your plan

OLD WEST SNYDER

Lovely large three bedroom home, 24 foot living room with fireplace, dining room, two baths. Large 2 room and bath guest house, 75' x 150' lot, Television Antenna. $15,500.

Buy Security

A Lovely spacious two bedrooms and den with 2 baths. Carpeted and draped. Air conditioned and two floor furnances, plumbed for washer and dryer. Antenna Tower and sprinkler system in yard. All this plus one four room furnished house that rents for $85.00 per month and a two room furnished cottage that rents for $60.00 per month. These two rentals will pay for this property. Price $16,500.00 will carry loan of $12,500.00 to qualified purchaser. Shown by Appointment only.

DUPLEX

Four large rooms to each side. Two blocks of down town, one block of Junior High School. Live in one side and the other will pay for you a home.

JACK & JACK REALTY
Phone No. 3-3452 Phone No. 3-5642
611 East Highway
Sales Personnel
Ruth Keenan
Vera McClanahan
Office Closed on Sunday

FOR RENT OR LEASE M-12

30 x 40
BUSINESS BUILDING
FOR RENT OR LEASE
on
Big Spring Highway
Pho. 3-6911

See Our Complete Line of PIANOS
WURLITZER, STORY & CLARK, MASON & HAMLIN BULBRANSEN
- Wurlitzer Organs
- A Large Stock of Reconditioned Pianos
- Magnavox Hi-Fidelity Record Players

McCREIGHT MUSIC CO.
305 E. Broadway Phone BE 4-4733
SWEETWATER, TEXAS

PINNELL INSURANCE AGENCY
Dependable Service
FIRE—CASUALTY
INSURANCE—BONDS
1712 - 25th Phone 3-3524

CLARENCE E. McGAW
Attorney at Law
Has returned to his office at—
1806 - 26th St.
after being out because of illness.
INCOME TAX SERVICE
PHONE 3-7495

WANTED
Three Boys
FOR DOWNTOWN STREET SALES
EACH WEEK DAY AFTERNOON
AFTER SCHOOL—SEE CIRCULATION MGR.
AT THE
Snyder Daily News

1955 Buick. Radio, heater, air conditioned, one-owner. Nice.

1954 Oldsmobile Super '88' Holiday Coupe. Radio, heater, power brakes, automatic transmission, a truly fine car.

1954 DeSoto V-8. Radio, heater, automatic transmission.

DAVIDSON MOTORS
Open Until 7:00 P.M. Monday - Saturday
East Highway Phone 3-4661

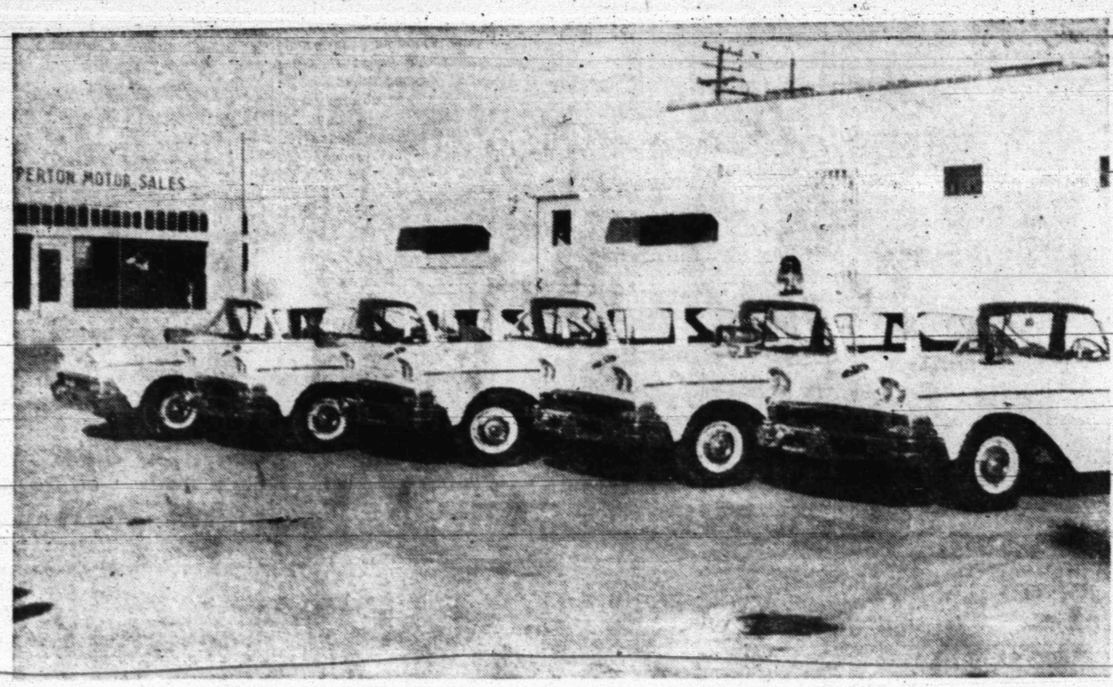

NEW CITY CARS—The five new City of Snyder automobiles purchased recently on low bid from Bill Wilson Motors are pictured above. All are fully equipped with special equipment such as two-way radios, sirens and red lights on the units which need such special equipment and are now in use by the city. Three of the new cars are used by the police department for patrol duty, one by the fire department as an emergency vehicle for transportation of the fire chief and other firemen, and one by the city utility and engineering department for transportation. (Lee Watson photograph)

Once Staunch Arab Friends Denounce Baghdad Meeting

By WILLIAM L. RYAN
AP Foreign News Analyst

Once staunch Arab friends of the United States have bitterly denounced the recent Baghdad Pact meeting in Ankara, Turkey, as a victory for communism.

The Beirut, Lebanon, newspaper An Nahas, published and edited by a Harvard-educated Arab noted for his pro-American leanings, suggests the meeting's results leave the Arabs no choice but to embrace the "positive neutrality" preached by President Nasser of Egypt.

Another strongly pro-Western and pro-American paper in Beirut, the French-language L'Orient, says that Arabs, viewing the results of the Ankara meeting, now must face the West with this choice: "Solve the Palestine question, or the Arabs will go Communist."

The emphasis of the Baghdad Pact session on military means of stopping communism seems to have embittered even more than before those Arabs who considered themselves pro-Westrn and Friends of the United States. Among these is Ghassan Tueni, the publisher of An Nahas. A Christian Arab, he has been vice president of the Lebanese Chamber of Deputies and a prospective foreign minister.

He supports the policy of the incumbent in the Foreign Ministry, pro-Western Charles Malik.

Commenting on the Ankara meeting, his paper said editorially: "What has the Baghdad Pact done in Ankara? It established a combined military planning staff —as if communism has been penetrating and is continuing to penetrate the Middle East sucessfully by military operations, and as if the Soviet Union is planning to invade or even has an intention of invading the Middle East in the near future."

Arabs — even those in Iraq aligned with the West in the Baghdad Pact—have indicated disappointment with the extent of economic aid envisioned in the communique issued at the end of the Ankara meeting. Underscoring this disappointment, Tueni said the conferees made themselves warmongers in Middle East eyes and failed to come up with a resolution which had even any publicity value to offset Communist propaganda in the region.

Friends of the West, Tueni wrote, hardly expected Secretary of State Dulles had flown 6,000 miles to the meeting "simply to tell them Washington has no solution" to their problems.

"The Ankara meeting has signed and sealed the failure of the West to rid itself of the complexes that already have paralyzed it completely in the Middle East," the editorial said. "The Ankara meeting was even unable to reach a resolution, much less a solution, vis-a-vis the Palestine problem. The Ankara meeting was unable to decide how to find any basic solutions to the various Middle East economic ailments beyond the trifling gift which Mr. Dulles so generously announced."

Secretary Dulles was reported to have assured the pact allies the United States would give "sympathetic consideration" to new financial aid to raise living standards when present development funds are exhausted. Dulles pledged an additional 10 million dollars — contingent on congressional approval—to the alliance's program for improving communications. The United States already is putting up 13 million dollars as an initial contribution toward an over-all economic program.

"If we are to believe the communique issued at the conclusion of the Ankara session, we have no other alternative but to admit that the session was the biggest single victory communism has thus far been able to score in the Middle East," the An Nahas editorial said.

'Little Rock' Bills Planned In 5 States

NASHVILLE, Tenn. (AP)—Southern School News reported today that five Southern and border states are preparing socalled "Little Rock" bills to close their public schools if federal troops are sent to patrol them.

Such bills already have made some progress through the legislatures of Delaware and Virginia, the publication said, and have been proposed in Georgia, South Carolina and Mississippi.

Southern School News is published by the Southern Education Reporting Service, an agency formed by a group of Southern newspapermen a few years ago to report developments in school integration.

The publication said only one announced plan for desegregation of a school district has been made since November, that in Oklahoma. This would bring to 763 the number of desegregated districts in 17 Southern and border states.

In a review of 145 prosegregation laws adopted in 11 states during the past four years, the News said nine have been declared unconstitutional. Several others are pending, including 10 laws using the principal of pupil assignment.

South Texas Crude Drops

HOUSTON, Tex. (AP)—Downward price adjustments for crude oil continued today in the South Texas area after purchaser proration was announced for the Pierce Junction Field here.

Republic Oil Refining Co. of Texas City announced a 20-cent per barrel cut in prices for five fields in San Patricio County.

Crown Central Petroleum Co., a major buyer at Pierce Junction, announced the purchaser proration there. Crown Central said it was prorating its buying to 60 per cent of anuary runs. This apparently meant a cut total of about 9,000 barrels daily.

Republic's cutback affected heavy Plymouth-type crude and drops the company's posted price to $3.07 per barrel.

A Republic spokesman, explaining the purchase slash, said Texas City refinery had cut its daily crude oil runs from 45,000 barrels to 28,000 barrels.

Animal Cleopatra Lives Up To Name

HONOLULU (AP) — Cleopatra, an 800-pound hippopotamus named after a gal who knew how to manage the males, is living up to her name.

Cleo arrived at the Honolulu zoo yesterday and promptly ran her new mate—who outweighs her by 1,200 pounds—right out of his own water hole.

His name?

Pharaoh.

Agree On Divorce

MIAMI BEACH, Fla. (AP)—Betty Hutton, the blonde singer, said yesterday that she and her third husband Alan Livingston, an NBC vice president, have agreed to a divorce and an even division of property.

Motorists Are Cashing In On Gasoline Price War Epedimic

By WALTER BREEDE

NEW YORK (AP) — Budget-minded motorists are cashing in on the biggest nationwide epidemic of gasoline price wars since World War II.

There's a suburb of Boston where you can drive up to a service station and fill your tank with 20 gallons of gasoline for less than $4. The retail price — 9½ cents a gallon — includes 8½ cents in state and federal taxes. Normally you'd pay about 30 cents.

Cut-rate bargains in gasoline are available, too, in such widely separated areas as Springfield, Mass.; Hartford, Conn.; Providence, R.I.; Norfolk, Va.; Charlotte, N.C.; Dalls; Detroit; Philadelphia; St. Louis; and along the Puget Sound.

Oil company officials are worried. In localities where price war conditions are keen, major companies sell gasoline to their dealers at prices substantially below cost. Declares one harassed executive: "It's free competition at work, and I don't know where it's going to end."

Behind the rash of price wars are two factors: a huge buildup of supply and lower-than-expected demand.

"The general business recession is partly responsible," a New York marketing expert explains. "People are worried about layoffs and loss of overtime; they're watching their pennies. They're not driving around as much as they would if times were good."

New car sales are down sharply from a year ago and this, too, has kept gasoline consumption from rising as fast as in prior years. The trucking industry — another big user of gasoline — has shifted into second gear. With business off in many lines, there's less freight to be moved on the highways.

The big buildup in gasoline supplies — inventories at latest count totaled more than 8½ billion gallons — stems in part from the refining industry's massive expansion program. Since Korea, oil companies have spent billions on spanking new, super-efficient refining plants. Now they have more capacity than they can use.

When a refiner finds a big surplus of gasoline on his hands he can do one of two things: curtail output or "dump" the surplus at cut-rate prices. This dumping usually involves sale of the surplus gasoline to a small independent distributor who markets the fuel under his own brand name. Since he bought the gasoline more cheaply than his competitors who handle nationally advertised brands, he can afford to sell it at a lower price.

When this private brand gasoline appears on the market, competing retailers slash their prices, too. Major companies that supply them are then compelled to grant fat discounts from the posted wholesale price so the retailer can meet the lower price of the competing private brand without going bankrupt. And before you know it, full-scale war is on.

Big Hereford Is Champion At El Paso

EL PASO, Tex. (AP)—A big Hereford from Fort Davis, Tex., raised by Barbara Grubb, is the grand champion fat steer at the 29th annual 4-H and FFA Junior Livestock Show.

Barbara raised her 788-pound steer as part of her activities in the Brewster-Jeff Davis 4-H Club at Fort Davis.

A black Angus steer raised by Boyd Young of Tulia, Tex., was chosen reserve champion last night.

Other winners included Hester White, from the Presidio County 4-H Club in the open class; Rick Tate, Brewster-Jeff Davis 4-H, second place in the light weight Hereford class; Jerry Iden, Howard County 4-H first, medium weight Hereford class; Bill Breeding, Roberts County 4-H, medium weight Herefords; Esco Hamlin, Big Spring FFA, first, heavy weight herefords; Boddy Sale, Martin County 4-H, second, heavy weight Herefords; Villy Holcomb, Seminole FFA, second light weight Angus; Harold Lindley, Clarendon FFA, first, heavy weight Angus, and Dickie Buller, Inman County 4-H, second heavy weight Angus.

Marshall Gunder, Gaines County 4-H club member, saw his Poland China walk off with the grand championship over all breeds. Breeder was Paul Cross of Seminole, Texas.

Reserve grand champion barrow exhibitor was Bobby Longan, Clarendon, Texas FFA, showing a Hampshire. Longan was fresh from the Fort Worth show where he showed the champion of breed.

Mecom Peer, owned by Garret Angus and E. C. Johnson Farm of Waskom, was grand champion Angus bull.

Former Film Writer Monta Bell Is Dead

HOLLYWOOD (AP) — Monta Bell, former film writer, director and producer, died at the Motion Picture Country House and Hospital yesterday. He would have been 67 today.

Born in Washington, D.C., Bell was a stock actor for two years before directing "Bellamy Trial" in 1929. Among his other film credits were "Beyond the Blue Horizon," "Men in White," "West Point of the Air" and "Birth of the Blues." In 1951 he retired because of poor health.

Suicide Of Young Linked To Letter

NEW YORK (AP)—The New York Herald Tribune today linked the suicide of railroad leader Robert R. Young to a letter he received from a small investor.

Young, chairman of the New York Central Railroad, shot himself Jan. 25 at his Palm Beach, Fla., home.

Business and financial editor Donald I. Rogers said in the Herald Tribune that Mrs. Young found her husband's body, and that Young had opened only one letter of his morning mail that day.

The story continued:

The letter, from a small investor whom Young and many others called "Aunt Janes"—told Young:

"You betrayed me. You did not do what you said you would do. I own 10 shares of Central stock, and it represents a great deal of money to me."

The letter "may not have been the straw that broke the camel's back; but the few intimates who know this story believe that it was."

Only Young's closest friends knew he had suffered a nervous breakdown, apparently his second.

As a nerve-wracked man he contemplated the prospects of his railroad and was overwhelmed with a sense of inadequacy. It was then that he knew "Aunt Jane" had, indeed, been betrayed.

Young had tried to straighten out the Central but he couldn't.

He had tried to invigorate the entire railroad industry and its trade associations, but he couldn't.

His failure was reflected on "Aunt Jane."

Unions May Settle Jurisdiction Woes

MIAMI BEACH, Fla. (AP)—AFL-CIO leaders reported progress today toward working out a formula for settling ancient work jurisdiction squabbles between rival unions.

Agreement was said to be near on a formula advanced by AFL-CIO President George Meany to settle job rights disputes among craft and production work unions around factory locations.

Solution of the problem would go a long way toward ending interfederation feuding and bringing more unity into the merged labor organization.

Meany last year won tentative agreement on a plan to assign new construction work around industrial plants to the former AFL Building Trades Union but to concede ordinary repair work to former CIO factory production or industrial-type unions.

The plan now is reported to have been modified to a form more acceptable to the old AFL unions in the AFL-CIO Building Trades Department and to the former CIO unions of the federation's Industrial Union Department.

Meany in a speech last December said unions had organized so widely over the years in each other's jurisdictions that they never would be able to unscramble their memberships into pure crafts again.

He said some arbitrary work division formula was the only solution.

The AFL-CIO chiefs scheduled a huddle today on the role they will play in the 1958 congressional campaigns.

The AFL-CIO, which already has expelled the Teamsters, Laundry and Bakery Workers unions on corruption charges, was reported to have decided to make a full-scale probe into affairs of the Operating Engineers and Jewelry Workers unions.

The material on the affairs of the two unions was reviewed at a closed meeting of the AFL-CIO Ethical Practices Committee. The committee later said only that it is continuing to investigate the two groups.

Conscience Finally Wins

CHARLOTTE, N.C. (AP) — Mayor Jim Smith has an unsigned letter, $13 and the problem of someone's conscience still troubled after 29 years.

A pencil-scrawled letter, postmarked Pageland, S.C., asked the mayor this week to return the enclosed money to an unknown girl who worked in an asbestos company here in the spring of 1929.

Old-timers at the company recalled that $13 was taken from the girls' purse and that a $13.50 collection was taken up for her. But they couldn't remember her name.

Mayor Smith said the money will go to charity if the person who lost it can't be found.

BIG DOINGS! BIG DEALINGS!

...where you see the OK Used Car sign!

ALL MAKES!

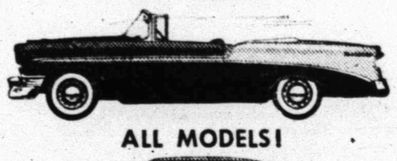

ALL MODELS!

ALL COLORS!

ALL PRICES!

Come in now! *Take advantage of the wide selection of used cars at your Chevy dealer's. He has just the car you're looking for at just the price you want to pay.*

Because of the popularity of the new 1958 Chevrolet, your Chevrolet dealer is taking in trade more and more used cars of all descriptions. He has them priced to move fast to make room for more new Chevrolets. Volume new car business like this means volume savings for you!

CHEVROLET

Only franchised Chevrolet dealers display these famous trademarks

USED OK CARS

For the best used car . . .

SEE YOUR LOCAL AUTHORIZED CHEVROLET DEALER NOW!