FRIDAY

THE SNYDER DAILY NEWS

VOL. 18, NO .175 SNYDER, TEXAS (79549) FRIDAY, NOVEMBER 24, 1967 EIGHT PAGES—PRICE 5c

The SDN COLUMN

The "formal" part of the Scurry County United Fund Campaign is just about over for this year, although campaign leaders still hope that many people who have not contributed will do so sometime between now and the first of the year.

The overall results, although somewhat better than last year, have been disappointing because the goal is not yet in sight. United Fund officials (and when that term is used it should be pointed out that these "officials" are merely citizens of the community who give a lot of time and make personal contributions themselves, but receive no "pay" for their work, except the satisfaction of knowing they are helping their fellow man) have been searching for reasons why the campaign has not reached its objective here.

Perhaps the latest state - wide United Fund "scoreboard" throws some light on it.

Judging from reports of United Fund campaigns across Texas, West Texans simply do not support such campaigns as well as citizens of East and South Texas do.

★ ★ ★

Many cities and towns have reached their goals, the tops so far being Linden, a deep East Texas town where contributions amount to 139.8 per cent of the goal. A big majority of the others "over the top" are in East and South Texas, such as Sherman, Orange, Ennis, Greenville, Nederland, College Station, Temple, Tyler, Beaumont, etc. And then there are the big metropolitan areas, such as Houston, Dallas and Fort Worth, where the objective never is in doubt. And most of the goals are considerably higher on a per capita basis than that of Snyder.

★ ★ ★

Such campaigns should never become contests between cities, or regions, but the geographic significance of these reports this year is too prominent to ignore.

Perhaps there are more people here than we suspected who are ready to leave all benevolent and youth work to the government agencies.

—WACIL McNAIR

Today In History

Today is Friday, Nov. 24, the 328th day of 1967. There are 37 days left in the year.

Today's highlight in history:

On this date in 1963, Jack Ruby shot and killed Lee Harvey Oswald in Dallas, Tex.

On this date:

In 1784, the 12th American president, Zachary Taylor, was born in Orange County, Va.

In 1869, the American Woman's Suffrage Association was formed in Cleveland, Ohio.

In 1929, the French statesman, Georges Clemenceau, died.

In 1944, U. S. Superforts raided Tokyo, it was the first against the Japanese capital by landbased planes.

In 1963, the body of President John F. Kennedy was moved from the White House to the Capitol ot lie in State.

Ten years ago: King Mohammed V of Morocco was flying to Washington for the first visit to the United States by a Moroccan monarch.

★ ★ ★

THE WEATHER

SNYDER TEMPERATURES: High reading Thursday 75 degrees; low, 54; reading at 7 a.m. today 56 degrees.

North Central Texas: Clear to partly cloudy and cooler tonight and Saturday. Low tonight 38 in northwest to 58 in southeast. High Saturday 52 in northwest to 77 in southeast.

Northeast Texas: Clear to partly cloudy tonight and Saturday. Cooler in south tonight, low 30 in northwest to 42 in south. High Saturday 60 in northwest to 72 in south.

Northwest Texas: Partly cloudy through Saturday. Expected low temperatures tonight 30 north to 45 south. High Saturday 54 north to 65 south.

Southwest Texas: Fair through Saturday. A little cooler in most sections tonight, low 45 to 58. High Saturday 72 to 85.

Southeast Texas: Partly cloudy and warm tonight and Saturday with considerable nighttime and early morning fog. Low tonight 58 to 68. High Saturday 75 to 85.

South Central Texas: Partly cloudy and warm tonight and Saturday with considerable nighttime and early morning fog in east and south. Low tonight 55 to 68. High Saturday 75 to 88.

SNYDER

A City

Bound To

SPARKLE

PAIR ESCAPES INJURY IN BLAST — Rabbi and Mrs. Perry Nussbaum climb over debris to leave their bomb-scarred home in Jackson, Miss. They escaped injury when a dynamite blast tore away much of the front wall of their home. Rabbi Nussbaum's synagogue was bombed two months earlier. (AP Wirephoto)

Greek, Turk Armies Ready

By PHILIP DOPOULOS
Associated Press Writer

ATHENS (AP) — U.S. presidential envoy Cyrus R. Vance sought in Athens today to head off a Greek-Turkish war over Cyprus while the two North Atlantic alliance members continued military preparations. Both nations' armed forces were alerted.

The tense situation caused the U.S. Embassy in Nicosia to order the evacuation to Beirut of 400 American wives and children from Cyprus. The State Department advised American travelers to stay away from Cyprus, Greece or Turkey, and the Canadian government issued the same warning to its citizens.

Vance arrived in the Greek capital after talks with Turkish leaders in Ankara Thursday that roused resentment in the Turkish press and a rock-throwing anti-American demonstration by 2,000 students eager for war. He was met with reserve by Turkish officials and made no comment on the negotiations.

Another Turkish threat in 1964 to go the aid of the Turkish minority in Cyprus was thwarted when President Johnson issued a sharp, private warning to the Ankara government.

Vance could expect a warmer reception in Athens, where the military regime is in a less advantageous position. For the Greeks, war in Cyprus would mean fighting 500 miles from their mainland but only minutes from Turkish jet airfields 40 miles away. Turkey also is stronger militarily than Greece, and the Greek dictatorship can count on little or no aid from abroad.

Johnson's special envoy said he probably would go back to Ankara after his talks in Athens and later possibly to Cyprus. Coincidental with Vance's trip, Jose Rolz-Bennett, a special representative of U.N. Secretary-General U Thant, arrived in Turkey bearing a message "calling for restraint."

Cyprus was tense after new flights over the island by Turkish jets, the killing of a Greek Cypriot and two bomb blasts in the Greek quarter of Nicosia. In the Turkish section of the capital, Turkish Cypriots dug fortifications and put up barricades.

The new crisis on the island developed last week after a battle in which 25 Turkish Cypriots and two Greek Cypriots were killed.

Modernization Of S. Viets Studied

By FRED S. HOFFMAN
AP Military Writer

WASHINGTON (AP) — Pentagon authorities are studying U.S. military proposals to re-equip the South Vietnamese army so it can take on a larger share of the war burden.

Modernization of the Vietnamese army, development of better leadership, and the instilling of self-confidence are basic to Gen. William C. Westmoreland's hopes for beginning at least a token withdrawal of U.S. troops by late 1969.

The United States has been trying to fashion the South Vietnamese army into an effective fighting force for six years or more.

But Westmoreland, U.S. commander in Vietnam, believes this objective is within grasp and is basing his program on that faith—judging by his statements in Washington this week.

The plans envision a staged modernization program to provide the South Vietnamese regular army with about 225,000 M16 rifles and with M60 machine guns by December 1968.

In 1969, the South Vietnamese number of helicopters and new ground vehicles such as personnel carriers. More Vietnamese airmen would be trained as helicopter pilots.

The United States now provides most of the airpower and artillery for the South Vietnamese army. There is no indication of any major change in this—possibly because U.S. military leaders in Vietnam have used control of these important resources to apply leverage on the South Vietnamese when persuasion was needed.

The Vietnamese army now has a mixture of M14 rifles and carbines, except for a relatively small number of the M16s given to the South Vietnamese elite airborne and marine units.

Near Pandemonium In Gold Bullion Markets

By LOUIS NEVIN
Associated Press Writer

LONDON (AP)—The gold rush became a stampede in Western Europe's bullion markets today and scenes of near pandemonium were reported in the bidding for gold shares on the Johannesburg stock exchange.

The Swiss National Bank moved to halt forward sales of gold—sales for delivery of the metal in 30, 60 or 90 days—to protect its dollar holdings.

The record sale of bullion also was reflected in the London silver market in the general rush to get out of paper money and into something solid like gold, silver or even stock in a gold mine.

It was a reflection of the general public uneasiness following Saturday's devaluation of the pound and also speculation that the United States will be unable to hold the line of $35 an ounce for gold which it is pledged to defend.

A change in the U.S. buying price for the metal could mean huge profits for speculators.

In London more than 100 tons of the metal was believed to have sold for the second day running. A record 10 tons changed hands in Paris. No estimates of sales in Zurich were available.

In Switzerland all gold transactions must take place in dollars and the Swiss National Bank's move was described as a measure of prudence to protect its supply of dollars.

London dealers reported a gigantic turnover in the bullion market.

The price remained unchanged as the United States and its partners in the international gold pool continued to provide the metal to meet the demand. But the run on gold which developed after Britain devalued the pound raised threats to the dollar.

Dealers said the turnover in the first hours of selling today indicated that a record would be set.

Gold stocks were also strong on the London Stock Exchange, but industrial shares continued the big decline that set in with wide profit-taking Thursday. Within half an hour of the opening the Financial Times index of 130 industrials had plunged below the 400 level for the first time in weeks.

Record gold sales were reported Thursday in the London, Paris and Zurich markets as buyers, apparently expecting still more countries to devalue their currencies, traded paper money for gold. The French government let the word out it would resume cashing dollars for gold, which it stopped in October 1966 because it was running short of dollars.

The U.S. government is committed to buying and selling gold at $35 an ounce on the foreign market. If a scarcity in its gold supply forces up the metal's price, this means the value of the dollar has declined.

One important bullion dealer commented: "Even the American gold hoard cannot hold out indefinitely against this sort of demand." But British experts said the United States has several ways to defend the dollar.

The United States so far has had the help of seven other nations in a gold pool now digging into its reserves to satisfy the new demand. The pool was founded to stabilize the price of gold and the value of currencies pegged to it—by buying or selling whatever was needed to satisfy the market. At least half the gold going through the pool to the anxious buyers comes from Ft. Knox.

The gold rush was expedited by the French announcement Monday that France had quit the pool in June and the obviously calculated leak of word that President Charles de Gaulle was preparing to demand U.S. gold for France's dollar holdings.

Both Belgium and Italy were reported on the brink of leaving the pool despite denials in both Brussels and Rome.

British government officials and financial experts, already angered by De Gaulle's maneuvering to keep Britain out of the Common Market, made no secret of their belief that the assault on gold was part of a determined bid by De Gaulle to wrest financial leadership of the world from the United States and Britain.

The British informants said one American line of defense is to halt American investment in Western Europe, particularly France, and dry up the French supply of dollars available for conversion into gold.

Another defense, they said, would be to remove the gold backing for the dollar, thus freeing $10 billion of the $13 billion worth of gold in Ft. Knox to meet the rush.

They said the dollar would be in real trouble only if all holders of the $14 billion worth of U.S. overseas liabilities got together and demanded gold at one time. Few believed that likely.

OLD GLORY FLIES ON HILL 1338 — Soldiers of the U.S. 4th Infantry Division rest atop crest of 1338 under Old Glory after a fierce battle for the hill against North Vietnamese regulars near Dak To, South Vietnam. (AP Wirephoto)

Troops Beat Off Enemy Ambushers

By GEORGE ESPER
Associated Press Writer

SAIGON (AP) — U.S. cavalrymen and helicopter gunships beat off a Red ambush of an American truck convoy today in the central highlands in one of three sharp actions reported to have cost the Communists 150 dead.

Enemy troops struck the truck column about 2½ miles east of Pleiku and 60 miles south of Dak To, which was again after serving as the focal point for the bloodiest battle of the Vietnam war.

Associated Press correspondent John Lengel reported from Pleiku that the Communists killed four soldiers of the U.S. 1st Air Cavalry Division.

U.S. infantrymen reported killing 118 Communist soldiers in two battles—with bazooka-firing Viet Cong who attacked near Saigon and with entrenched North Vietnamese troops far to the north in the Que Son Valley.

In the air war, the U.S. Command claimed another probable MIG kill northwest of Hanoi and announced the loss of four more American planes.

A company from the 196th Light Infantry Brigade and an armored unit from the 1st Air Cavalry Division made contact with the North Vietnamese in the Que Son Valley 25 miles south of Da Nang on a search-and-destroy mission. The enemy opened up with heavy machine-gun fire from a complex of bunkers and holes in the bamboo-thicketed rice valley.

In a fierce 11-hour battle that raged until dark Thursday, the U.S. infantrymen claimed killing 61 enemy soldiers. They reported seven Americans killed and 42 wounded and two armored personnel carriers destroyed.

A company of U.S. reinforcements was flown in Thursday and two more companies went in today, but no further contact was reported.

G. Huffman Rites Today

Funeral services was set for 2 p.m. today for Glenn W. Huffman, who died Wednesday night in Cogdell Memorial Hospital.

The Rev. Bill Knight, pastor, was to officiate at the funeral service at Northside Baptist Church. Burial was to be in Hillside Memorial Gardens, under direction of Bolger Funeral Home.

Pallbearers were L. P. Houston, Weldon Sumruld, Joe Hardin, Cannon Burditt Sr., Eddie Don Floyd, and Raymond May.

Estimates Of Red Strength Cut Down

SAIGON (AP) — The U.S. Command, revising downward its estimate of Communist military strength lined up against the allies in South Vietnam, put the total today at between 223,000 and 248,000 men.

Announcing a complete overhaul of its intelligence appraisals of the enemy's potential, headquarters omitted from its new tabulation 40,000 Viet Cong political agents previously included.

The gun-carrying Reds and the card-carrying political agents have been lumped together in estimates that totaled 297,000.

Under the new look, Communist military ranks have been cut from 9,000 to 34,000 men.

The political cadres were estimated to total 75,000 to 85,000, a sharp rise. The figures apparently included some Viet Cong who formerly had been classified as guerrillas.

Brig. Gen. Winant Sidle, chief of information, told newsmen, the latest estimate of military strength included regular army units, administrative and logistical services and guerrilla forces.

"The decline is due mostly to killing them off," Sidle said.

Nasser Voices Grim Determination

By ERIC GOTTGETREU
Associated Press Writer

JERUSALEM (AP) — A tough speech by President Gamal Abdel Nasser warning that Egypt will fight if necessary to get its territories back, today strengthened Israel's determination that a settlement can be reached only through direct negotiations with the Arabs.

One Israeli diplomat said Nasser's speech Thursday "torpedoed" hopes raised by Egypt's acceptance of the U.N. Security Council resolution on the Middle East and "puts us back at square one."

"That's why we want direct talks with the Arabs—not a U.N. arranged settlement," the source said.

Nasser ruled out such negotiations or an armistice with Israel in an address to his National Assembly and said the Israelis must evacuate all areas of Egypt, Jordan and Syria seized in the June war.

"What has been taken by force cannot be recovered without force," he warned.

Optimists at U.N. headquarters in New York suggested that Nasser might be talking tough to keep his people quiet, a standard tactic of his. But Israeli Foreign Minister Abba Eban said in New York: "We take it as an authentic expression of Egyptian policy."

Nasser, in his first public statement in four months, said he was not satisfied with the U.N. peace formula adopted on Wednesday. Isral has said it was willing to cooperate with the proposal.

The plan, sponsored by Britain, calls for appointment of a neutral peacemaker to promote a permanent settlement, Israeli withdrawal "from territories occupied in the recent conflict," an end to the Arab state of belligerency with Israel and the recognition of all nations in the Middle East "to live in peace within secure and recognized boundaries."

Rather than endorse this, Nasser said "time is on our side" and that Egyptian forces should wait until ready.

"When the time comes, we will not be on the defensive," he declared. "If we resort to military action, our friends would understand and even support us."

Gunnar Jarring, the Swedish ambassador to the Soviet Union, has been named special U.N. mediator for the Middle East. He said he would probably fly from Moscow to New York Sunday for talks with U.N. Secretary-General U Thant.

"It's not been possible to follow the situation too closely from here," Jarring said. "I'm not entirely in the picture, so I can't comment."

October Construction Record In Texas

AUSTIN (AP) — The seasonally adjusted index of total construction in Texas scored its highest October mark this year in index history, the Bureau of Business Research said today.

The October figure rose 33.6 per cent from September's 127.1 per cent of the 1957-59 average.

At this level the index was 51 per cent above its depressed level of 106.2 per cent in October of last year. It was 28 per cent above its previous peak for October, set in 1965.

'REMINDS ME OF WHAT HAPPENED ONE DAY IN THE DRAW . .' — Aping his elders, Charles J. Urbanek strikes a pose as he spends an hour backstage at Chicago rodeo, listening to yarns and perhaps spinning one hmself. Seated are C. R. Boucher, left, former world champion steer wrestler, and D. R. Parks, right, also a steer wrestler, both of Burkburnett, Texas. (AP Wirephoto)

TO DEAL WITH CRISIS

Turkey Claims High Cards

By NICK LUDINGTON
Associated Press Writer

ANKARA, Turkey (AP) — Turkey bowed to U.S. pressure in 1964, but this time it believes it holds the high cards to deal with the Cyprus crisis in its own way.

In Ankara's view, Turkey never has been in quite so favorable a position to press its demands. The Turks seem determined to make the most of their advantages, and what they believe are disadvantages for the Greeks.

Aside from an overwhelming superiority in military strength, Turkey is counting on a strong psychological edge. Its government appears relatively stable and the people appear united in support of the government's stand on Cyprus.

Looking at their Greek neighbors, uneasy partners of Turkey in the North Atlantic Treaty Organization now but bitter enemies during most of their history, the Turks see a reversed picture.

Ankara accepts as hard fact that the military dictatorship set up in Greece last April 21 faces increasing opposition at home and has become steadily more unpopular aboard.

For many Turks the Cyprus issue is a continuation of territorial conflict that began when Turkish warrior-nomads of the 13th century swarmed out of central Asia and grabbed at the decaying Greek Byzantine empire.

With the capture of Constantinople in 1434, Greece became part of the Ottoman Empire. Four centuries later when that empire was tottering, Greece broke away.

After World War I, with Turkey weakened by defeat at the hands of the Allies, Greek troops occupied western Turkey. They were driven out by the late Kemal Ataturk, father of modern Turkey.

Cyprus is one part of the old Turkish empire that never belonged to Greece, though 80 per cent of the island's 600,000 residents are of Greek descent.

The Turks reject the contention that Cyprus should be part of Greece because most Cypriots speak that language, especially since the island is only 40 miles off the Turkish coast.

But it was pro-Greek agitation that finally forced the British to abandon Cyprus. The Turks demanded partition to give the island's 100,000 Turkish Cypriots freedom from Greek domination. They finally accepted a compromise that granted the Turkish minority a certain measure of autonomy under the Greek majority and a veto in key areas of legislation.

When the Greek Cypriot president of Cyprus, Archbishop Makarios, announced plans in December 1963 to take away those special rights, the two Cypriot communities went to war.

Turkey threatened to intervene then. But it was a period of shaky coalition government and the United States pressured Ankara not to settle the issue by force.

A U.N. peace force moved to the island to end the civil war. At the same time, Turkey charges, Greece began clandestine troop movements to Cyprus. The Turks believe 12,000 Greek soldiers now are on the island illegally.

Under the 1960 agreement making Cyprus independent, Greece is allowed 950 soldiers there and Turkey 650.

The Weather Elsewhere

BY THE ASSOCIATED PRESS

	High	Low	Pr.
Albany, cloudy	43	34	.46
Albuquerque, clear	54	29	..
Atlanta, cloudy	59	47	.10
Bismarck, cloudy	41	16	.01
Boise, rain	47	37	T
Boston, cloudy	47	38	.74
Buffalo, cloudy	39	31	..
Chicago, cloudy	35	33	..
Cincinnati, cloudy	37	28	..
Cleveland, cloudy	37	30	..
Denver, clear	48	25	..
Des Moines, clear	46	29	..
Detroit, cloudy	34	26	..
Fairbanks, snow	7	-3	.05
Fort Worth, cloudy	81	62	..
Helena, cloudy	40	36	..
Honolulu, cloudy	82	71	.78
Indianapolis, cloudy	37	29	..
Jacksonville, cloudy	81	58	..
Juneau, snow	40	32	..
Kansas City, cloudy	48	38	.23
Los Angeles, clear	71	56	..
Louisville, cloudy	42	28	..
Memphis, cloudy	50	44	.01
Miami, cloudy	84	67	..
Milwaukee, cloudy	35	32	..
Mpls.-St.P., cloudy	38	32	..
New Orleans, cloudy	81	70	..
New York, clear	51	35	.45
Okla. City, clear	59	37	..
Omaha, clear	53	30	..
Philadelphia, cloudy	52	33	.28
Phoenix, clear	67	48	..
Pittsburgh, clear	40	25	..
Ptlnd, Me., clear	43	35	.73
Ptlnd, Ore., cloudy	52	47	..
Rapid City, cloudy	46	23	..
Richmond, clear	56	22	..
St. Louis, cloudy	42	34	..
Salt Lk. City, cloudy	46	30	..
San Diego, clear	68	56	..
San Fran., clear	61	52	..
Seattle, cloudy	51	47	..
Tampa, clear	80	66	..
Washington, clear	50	30	.03
Winnipeg, cloudy	37	24	.05

(T—Trace)

MOTHER AND CHILD ESCAPE CRASH — Mrs. Peggy Ball, wife of SP/4 James Ball, is shown with their daughter, Cricket, six months old, as Mrs. Ball arrived home safely in Muncie, Ind. She had been scheduled to come on the TWA Convair 880 which crashed at Cincinnati, but missed the flight when her purse was stolen in Los Angeles. Mrs. Ball was returning to Indiana after spending a week in Hawaii with her husband who was on leave from Vietnam. (AP Wirephoto)

Detective Work Here Successful

Detective Sgt. Bobby Goodwin of the Snyder Police Dept. today was ready to put the finishing touches on a piece of storybook type detective work.

The original case involved theft of some statuettes, or figurines, from the Snyder Nursery on Nov. 17. Goodwin set out to find a witness and finally isolated a prime suspect. Then he took plaster of paris casts of footprints at the scene and traced them to the stolen articles, which were found hidden in some weeds about a block from the scene of the theft.

Fingerprints were lifted from the figurines, earth samples were taken and the Department of Public Safety laboratory confirmed the ties of the suspect with the misdeed.

The 20-year old suspect, when confronted with the evidence, signed a statement and charges were being prepared for filing.

During work on the same case, a house burglary logged last Sept. 9 also was cleared.

Det. Sgt. Goodwin also is investigating vandalism to street lights. Thirty - two lights have been reportedly broken, apparently by pellet weapons. It was reported this morning that some promising clues had turned up.

PUBLIC RECORDS

NEW VEHICLES

Worth Sayner, 1968 Buick, from Snyder Motor Co.

Sonny Harrell, Route 2, Hermleigh, 1968 Dodge, from Thomas Chrysler - Plymouth.

Gale W. Irwin, 1968 Chevrolet stationwagon, from Les Francis Chevrolet Co.

A. D. Browning, 1964 Ford van wagon, from Myers Motor Co., Lovington, N. M.

Aubrey Cox, 1968 Chevrolet pickup, from Les Francis Chevrolet Co.

RS&P Railway Co., 1968 Chevrolet pickup, from Les Francis Chevrolet Co.

J. Olin Kirk, Lubbock, 1968 Chevrolet pickup, from Les Francis Chevrolet Co.

E. D. Walton Construction Co., 1968 Chevrolet oilfield truck, from Les Francis Chevrolet Co. (two).

O. C. Woolever, Route 1, 1967 Plymouth, from Morgan Motor Co., Fort Myers, Colo.

Mrs. Joe E. Clayton, 1968 Cadillac, from Snyder Motor Co.

Albert J. Kuss, Route 2, Hermleigh, 1968 Honda motorbike, from Thomas Chrysler - Plymouth.

Jearld & Ione Smith, 1968 Oldsmobile, from Snyder Motor Co.

Joe Stephens, 1968 Pontiac, from Snyder Motor Co.

James H. Edwards, Box 889, 1968 Buick, from Snyder Motor Co.

MARRIAGE LICENSES

Eddie Ray Emery and Frances Sue Kenney, both of Brownfield.

Thomas Bradford Harmon, Snyder, and Brenda Kay Graham, Colorado City.

Clyde Lewis, Brownfield, and Beatrice Hill Owens, Snyder.

Joe L. Hollewell, Sweetwater, and Ruby Joyce Lunceford, Roscoe.

WARRANTY DEEDS

Joyce N. Bass to Forrest Builders Supply, lot 14, block 8, Bassridge West Addition, with exceptions.

John W. Grinslade and wife, Helen Grinslade, to E. T. Forguson and wife, Lucille Forguson, part of lot 2, block 37, Blankenship Addition.

N. Gaither Bell and wife, Alma Nell Bell, to Gene Best and wife, Margaret Best, part of lot 2, block 12, Adams Addition.

J. W. Key and wife, Vista Key, to Fred C. Moffett and wife, Mary Moffett, part of Tract 55, Dallas Trust and Savings Bank Subdivision, Grimes Grimes Ranch Lands, section 13, J. P. Smith survey, wth exceptions.

ACTION IN DICTRICT COURT

Glynda Lane Norris vs. James Burl Norris, divorce granted.

FILED IN DISTRICT COURT

George Kirkpatrick vs. American Manufacturing Co. of Texas, personal injury.

Lloyd A. Merrit vs. Provident American Insurance Co., insurance policy.

Margaret Vicars vs. Warren Vicars, divorce.

In Re: David Paul Brown, a minor, removal of disabilities.

Helen Meeks vs. Jimmy L. Meeks, divorce.

Clorette Faulkenberry vs. Western National Life Insurance Co., insurance benefits.

Jerry Marvin Wood vs. J. W. Wright and Ira Ray Welborn, damage suit.

In Re: Morry Charles Bell, a minor, removal of disabilities.

In re: Lana Carol Bell, removal of disabilities.

Beryl Shuler Lee vs. Robert Harris Lee, annulment.

2 Mishaps Are Logged

Two vehicles sustained considerable damage but there were no personal injuries in a two - car mishap at about 9:50 a.m. today in the 4100 block of Avenue S.

Damage was estimated at $400 to a 1962 Ford driven by Fay Treadway Beight, 205 Thirty - fifth Street, while the damage estimate was $350 to a 1967 Ford driven by Leo Schattel, Route 2, Snyder.

Another two - car mishap at 10:45 a.m. Thursday caused lesser damage. A 1967 Oldsmobile driven by Carl Wilson of Artesia, N. M., had damages estimated at $125, while a 1961 Chevrolet driven by J. H. Eckert, Route 1, Fluvanna, had an estimated $25 in damage. That mishap happened in the 2800 block of Avenue S.

Both mishaps were investigated by Patrolman B. R. McNulty of the city Police Department.

HOSPITAL NOTES

Chaplain: Rev. Vernon Hagar

ADMISSIONS: Danny Lunsford, 2803 Thirty - fourth; Arizona Leach, Hillcrest Lodge; Vivian Maule, Hermleigh; Opal Key, 2807 Westridge Dr.; Ernest Treat, Dermott; Manuel Brito, Rt. 1; Dollie Nolan, 2700 Ave. J; Jessie Thomas, 2258 Sunset Dr.; G. M. Stanley, 1407 Thirtieth.

DISMISSALS: Kent Noble, Naida Wilson, Burl Hazel, Willie Davis.

Unknown Sniper Wounds Policeman

DALLAS (AP) — Dallas policeman James L. Culling was slightly wounded Thursday night by an unknown sniper who fired while two policemen arrested three men in a disturbance at a South Dallas tavern.

Culling was treated and released at Parkland hospital for a bullet wound through the left forearm.

Patrolman J. M. Wood said two shots were fired by an unknown assailant as he and Culling were loading three men into a police vehicle.

Culling, police said, fired one shot in return.

By ABIGAIL VAN BUREN

DEAR ABBY: I am a 16-year-old girl who has a very unhappy home life. My folks fight all the time. They have been fighting ever since I can remember. They treat me like dirt and I want to tell you, it is miserable and rotten.

My boy friend, Denny, is 17 and he comes from a home that's even rottener if there is such a word. His folks not only fight all the time, but his father beats his mother. Anyway, Denny has been crazy about me ever since 8th grade and we are thinking of getting married when he graduates from high school in June. If the army doesn't get him, he hopes to work days at a garage and go to trade school for mechanics at night. He's real good with cars and motors.

Should I quit school and get a job when Denny graduates? I'd have only a year to go, and could finish later. We wouldn't have much money, but we wouldn't need much, and at least we'd have each other. I need advice. Thank you.

DENNY'S GIRL

DEAR GIRL: Don't use marriage as an excuse to get out of the house — no matter how "miserable" it is. I urge you to finish high school while you have the chance. The "later" you mention rarely comes. Children usually do, instead.

* * *

DEAR ABBY: Can a girl get pregnant from kissing with her mouth open?

WONDERING

DEAR WONDERING: Not if she opens it to say NO!

* * *

DEAR ABBY: Why must our 16-year-old son be penalized by the auto insurance companies just because he is a teenager?

Ray worked all last summer at a very responsible job, and since there was no other way to get to work, we loaned him the money to buy a little sports car. Ray had already taken driver's education in school, plus on the road training, so our confidence in him was completely justified. He is an A-B student, and used the car for very little pleasure driving. He has never had a ticket, been involved in any kind of accident, nor has he ever scratched a fender.

Despite his excellent record he may be forced to give up his car. Why? Because his insurance premiums are $500 a year! Almost every cent Ray made has gone for insurance.

And listen to this. When my husband tried to get cheaper insurance with another company, he received a letter stating, "We will not insure any male sports car driver under the age of 30!"

Is this fair? Please say something in your column that may help responsible teen - agers to get a break on auto insurance. Thank you.

RAY'S MOTHER

DEAR MOTHER: I agree, it's too bad that responsible teen - agers should be penalized for the carelessness of other drivers in their age group. Unfortunately, statistics show that teen - agers (especially boys) are poor risks. I am sure the insurance companies are aware of this.

They could consider giving a break to students with better grades, because they are usually more mature behind the wheel. I would like to hear from insurance companies about this problem so I can pass the facts on to my readers.

* * *

DEAR ABBY: There is only one answer for HAMBURGER PUSS who tender face was constantly irritated by her boy friends rough beard.

She should ask him to SHAVE AGAIN!

I had the same problem with my boy friend (now my husband of 16 years). Old cactus chin used to tear up my face during those smooching sessions. Now, when I whisper, "Are you going to shave tonight, dear?" it sends him flying for his razor with flashing eyes. I wouldn't trade my heavy-bearded man for the most handsome peach-fuzzed face in the world.

ALICE

* * *

How has the world been treating you? Unload your problems on Dear Abby, Box 69700, Los Angeles, Cal., 90069. For a personal, unpublished reply, inclose a self-addressed, stamped envelope.

For Abby's booklet, "How to Have Lovely Wedding," send $1.00 to Abby, Box 69700, Los Angeles, Cal., 90069.

Ritz HI 3-3442

TONIGHT & SATURDAY

WYATT EARP—HERO WITH A BADGE OR COLD-BLOODED KILLER?

He lived through the gunfight at the O.K. Corral ...that may have been a mistake!

JAMES GARNER · JASON ROBARDS · ROBERT RYAN

"HOUR OF THE GUN"

PROMOTED— Promotion of Robert E. (Bob) Posey to the position of Assistant Area Inventory Manager at Odessa was announced today by Jones and Laughling Supply Division. Posey, a native of Brookhaven, Miss., joined J&L upon graduation from Snyder High School in 1956. He worked in J&L locations at Snyder, Kermit and Crane, and became store manager at Big Lake in 1966.

BOWLING

TWIN PIN LEAGUE

TEAM STANDINGS: Roe's Furniture & Appliances, 27½-12½; M & M Electronics, 23-17; Club Develle, 22½-17½; No. 6, 19-21; Phillips Super "66", 19-21; No. 2, 19-21; Bobbie's Chat & Curl, 18-22; Morton's Foods, 12-28.

HIGH TEAM SERIES: M & M Electronics, 1133; Roe's Furn. & Appliances, 1117; No. 2, 1111.

HIGH TEAM GAMES: M & M Electronics, 408; Morton's Foods, 405; No. 2, 404.

HIGH IND. SERIES: Jo Nell Kesner, 500; Evelyn Dorman, 406; Laverne Casey, 482.

HIGH IND. GAMES: Jo Nell Kesner, 190; Iva Martin, 183; Jo ell Kesner, 179.

Hospitality Is Praised

A letter expressing appreciation for Snyder's hospitality during a playoff football game has been received at the Snyder Chamber of Commerce office.

Gerald W. Shelley, superintendent of schools at Seagraves wrote that the "Seagraves team has never been treated better."

He referred to the Seagraves football team's visit here last Saturday night when Seagraves defeated Aspermont in a Class A bi - district game.

Supt. Shelley said he hoped that Seagraves would be able to take advantage of Snyder's hospitality again.

Firemen Are Called Twice On Holiday

City firemen were called out twice on Thanksgiving Day.

Equipment was set to a field between Dunn and Ira at 3:15 p.m. to extinguish a cotton burr fire.

At 5:25 p.m. another call was answered when a short circuit occurred in a television set at the home of Mrs. W. T. Murphree in Southeast Snyder.

Two fire trucks were sent to an oilfield blaze at about 11 a.m. today, with a heater treater reported on fire at a well north of Fluvanna.

Rain Pelts Coastlines

BY THE ASSOCIATED PRESS

Rain pelted northern sections of the Atlantic and Pacific coasts today, with snow in the interior.

Other weather systems dampened or whitened the North Central region, the Ohio Valley and the lower half of the Mississippi Valley.

Wind-driven rain soaked the New England coast, and 2 to 4 inches of snow fell in the mountains of New Hampshire.

The heaviest snowfall was in the northern and central Rocky Mountains, with depths up to 12 inches. Lesser falls were reported across the Northern Plains into the Great Lakes area.

There were scattered rains in the Texas Panhandle and Kansas.

Temperatures were stable at about normal levels for the most part, but parts of Wyoming and Colorado had near zero cold in the morning. Laramine, Wyo., reported 8 degrees.

THE SNYDER DAILY NEWS

Published Sunday morning and each evening except Saturday by the Feather Printing and Publishing Co., Inc., at Snyder, Texas 79549.

Entered as second-class matter at the Post office at Snyder, Texas.

SUBSCRIPTION RATES: By carrier in Snyder 35 cents per week $1.50 per month. By mail in Scurry and adjoining Conuties, one year $9.95. Balance of Texas one year $12.50. All other States $15.00.

MEMBER OF THE ASSOCIATED PRESS.

The Associated Press is exclusively entitled to use for republication all news dispatches in this newspaper, also local news published herein. All rights reserved for republication of special dispatches.

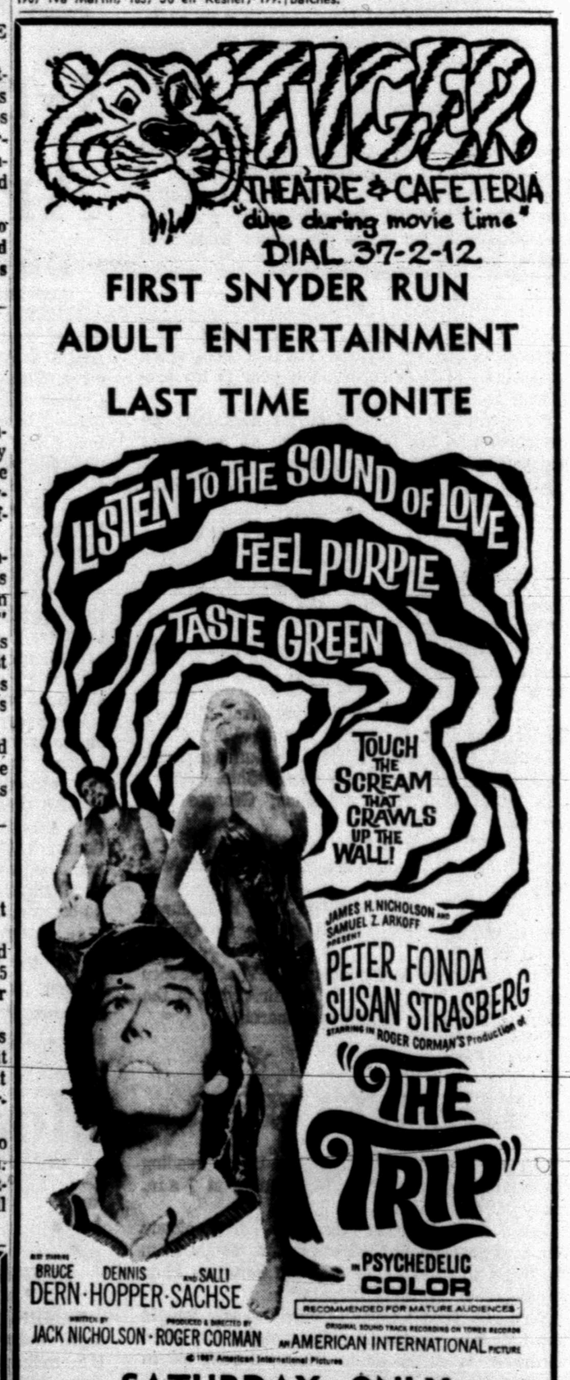

PLEDGE RITUAL — Carolyn Martin, center, pledge of the Lambda Kappa Chapter of Beta Sigma Phi received her pledge ritual the past week in ceremonies held at the home of the Sorority President, Pam Mengwasser. Billie McVey, vice president is at left.

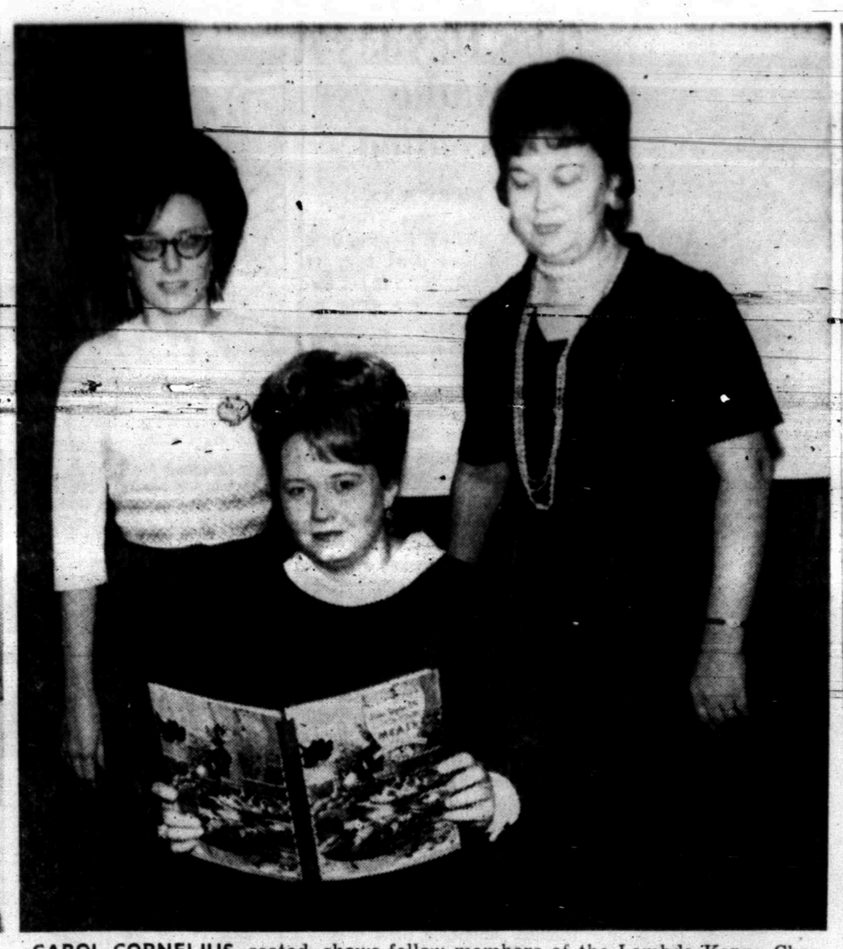

CAROL CORNELIUS, seated, shows fellow members of the Lambda Kappa Chapter of Beta Sigma Phi, her recipe for Baked Chicken, that appears in the Beta Sigma Phi Cookbook, published by the Montgomery City Council of Montgomery, Alabama. Marianne Seitz, publicity chairman, is at left, and Pat Pate, ways and means chairman is on the right.

CANDIDATES for "Mrs. Charm" of Lambda Kappa Chapter of Beta Sigma Phi admire the bouquet of red roses and the crystal crown that they were vieing for Tuesday evening at their regular meeting, held at Snyder Savings and Loan. The crown was placed on the head of "Mrs. Charm", Patsy Elliott by Mr. Gene Merrifield in a special ceremony. Pictured above from left, Carol Cornelius, Helen Hall, and Mrs. Elliott.

Beta Sigma Phi Chapter Has Interesting Activities

Lambda Kappa Chapter of Beta Sigma Phi held a regular meeting Tuesday at Snyder Savings and Loan. President Pam Mengwasser opened the meeting by leading in the open ritual.

Minutes were read by the recording secretary and correspondence read. Helen Hall read the treasurer's report. It was reported a picture of a few members with current money making project will be sent to Montgomery, Alabama chapter to be enclosed in a newsletter.

The program chairman announced the next meeting would be in the home of Patsy Elliott and Billie McVey will present the program. Carol Cornelius reported the next social will be Dec. 18 in her home. There will be caroling, exchanging of gifts with secret sisters and refreshments.

The "Yardstick Keeper" announced the members had reached One Star Chapter rating and urged everyone to work toward the Three Star rating. Pat Pate, ways and means chairman, reported the Beta Sigma Phi cookbooks were going very good and more would be ordered. The service chairman said the Thanksgiving box was appreciated by the chapter's adopted family, and a special committee was formed to check on prices for a Santa Claus downtown. The business closed by the reading of the ritual.

Mary Lou Scott presented a program on "The Art of Dress."

Mr. Gene Merrifield crowned Patsy Elliott "Mrs. Charm" and she was presented roses and a trophy. Mrs. Charm is the climax of a series of programs dealing with beauty. Mr. Merrifield showed slides on "Operation Sparkle" and thanked the organization for its support. Wilda Peitchensky served refreshments.

Thanksgiving Dinner

The chapter held a progressive Thanksgiving dinner Saturday, Nov. 18, beginning in the home of Mr. and Mrs. Joe Pate for appetizers. The home of Mr. and Mrs. Bob Cornelius was the setting for the main course of turkey and dressing. Mr. and Mrs. Stanley Martin received the door prize of a turkey. Dessert was served in the home of Mr. and Mrs. Bob Mengwasser, followed by games of crazy bridge.

Shower Held

Recently the sorority sisters of Lambda Kappa hosted a shower in the home of Billie McVey for Barbara York, whose baby was born in Lubbock Nov. 7. Mary Lou Scott served refreshments.

Beta Sigma Phi is a social - cultural sorority which was founded in 1931 by the Ross family. The International Headquarters is located in Kansas City, Mo. There are 8,500 Beta Sigma Phi chapters with a total membership of approximately 190,000.

Spread a layer of cranberry sauce over mashed sweet potatoes and oven - heat. Good with ham, chicken, turkey.

Knapp News

The ladies of the Knapp and Ira Women's Missionary Union met Tuesday at the Knapp Baptist Church for their foreign mission study. The book "Africa, Arrows to Atoms" was given by Mrs. Shelby Jones of Dunn. A covered dish luncheon was enjoyed at noon.

Mrs. Frieda Murphy has returned home after visiting several days with friends and relatives near Harper.

Mr. and Mrs. George Murry returned Monday from several weeks visit with relatives in California.

Mrs. Ben Weathers visited Sunday at Lamesa with relatives. She also visited church at Gail.

Mr. and Mrs. Vernon Todd, Verna and Janice visited Friday night in Midland with Mr. and Mrs. Donnie Dove, Teresa and Keith. They also attended the band marching contests at Odessa Saturday.

Mrs. Melton Davis and Janice, and Mr. and Mrs. Vernon Todd, Verna and Janice attended the Junior High basketball tournament at Union (Dawson) Saturday evening. Janice Davis and Janice Todd are members of the Borden County School junior high team, who brought back the trophy for winning consolation.

Vernon Todd and Verna attended Gail - Westbrook asketball games at Westbrook Monday evening.

A pinch of oregano added to canned tomato sauce often makes a savory addition when the sauce is to be used with meat or fish.

Beautify Dinner With Bouquet

To make men love their country, one must make their country lovely. So said the eighteenth century statesman Edmund Burke, member of the British parliament and devoted friend of America when our country was young.

Like Thomas Jefferson, William Byrd, and John Custis — all prominent Virginia landowners with a lively interest in horticulture — Burke had a passion for beautifying the land. And this each man did — with flowers, fruit, and shade trees, with edible and ornamental plants — as their letters and diaries reveal.

Meanwhile, the wives and daughters of the famed Virginians brought beauty straight into their homes with endless varieties of fresh - flower bouquets.

Men as determined as Burke and Jefferson are continuing the battle for beautification in this country today. But how can the twentieth century American housewife uphold the noble tradition? One sure way is to keep alive the long - loved custom of beautifying the dining table with fresh - flower bouquets.

Are you soon to have a lavish sit - down dinner, a once-a-year occasion that will place high demands upon your planning, time, and energy? Then by all means let your florist create your centerpiece bouquet. For smaller family sit - down dinners, preserve America's traditional love for natural beauty by regularly creating your own centerpiece arrangements.

There is no such thing as a "stylebook" for dinner table bouquets. What you love is what is appropriate. Daisies, roses, or daffodils, flowers are flowers and one blossom is as lovely as the next. The single rule to remember: keep arrangements low. Flowers should never obstruct faces at the table.

Either of the following two arrangements will delight your family tomorrow night. Consider a combination of daisies, plume - like red and yellow celosias, and pin - cushion chrysanthemums. The perky pin - cushion flower has petals of deep maroon and yellow centers large and plump enough to grace a lady's sewing basket. This is, of course, a delightfully informal bouquet.

If an extra touch of elegance is more to your liking, combine yellow roses with begonias and two small, living plants: grape ivy and dracaena sanderiana. The little houseplants can be the backdrop for ever - changing clusters of fresh flower arrangements.

Miss Patterson Named Fluvanna FFA Sweetheart

Cindy Patterson was elected Fluvanna FFA sweetheart for the 1967-68 school year during the last regular meeting of the Fluvanna FFA chapter.

Cindy is a junior in the high school and the daughter of Mr. and Mrs. Royce Patterson of Fluvanna. She will represent the chapter in the Lone Wolf District sweetheart contest to be held in Sweetwater Dec. 11.

New chapter officers are: Johnny Stansell, president; Joe Turner, vice president; Bobby White, secretary; Rickey Evans, treasurer; Ronnie Reeder, reporter; and Joe Belew, sentinel. Mr. W. B. "Bill" Jennings is chapter advisor.

Foliage Beautifies Indoors

The patio is empty now, there is frost upon the windowpane. It is time for hot punch and indoor entertaining!

The hostess who wishes to beautify her home at minimum expense can do so dramatically with green foliage arrangements. Most of us are budget-minded at this time of year. But even though Christmas is just around the corner, it is better to entertain economically than not to entertain at all!

Nothing does more than cut green foliage to freshen up a room at minimum expenditure of both time and money. And foliage arrangements are wonderfully versatile. Greenery alone has a natural affinity for modern furnishings and contemporary architecture. It is handsome in a traditional setting also, if properly styled and placed in a suitable container.

Magnolia leaves — rich, shiny green on one side and velvety bronze on the other — are especially dramatic in large-scale arrangements. Use them where you have a big wall to fill. Your florist will be happy to make an arrangement for you whether you bring your own container or select one at his shop. If you prefer to make your own, try four magnolia branches cut to assorted lengths, the tallest three times the height of your container. Place them in triangular position, tallest in the center, right and left branches pointing forward at each side point, the shortest branch centered very low near the rim of the container.

Magnolia branches are impressive enough to arrange without adding flowers or contrasting leaves. Such is the case, also, with the iridescent canna leaf. These are especially beautiful in a much smaller arrangement, and placed in a glazed pottery container. Canna leaves are pliable and can be manipulated. To get leaves to curve to right and left, bend gently with both thumbs at the point where the leaf springs out of the stem. Six leaves only are enough for a beautiful arrangement.

Good quick vegetable dish: heat canned stewed tomatoes with canned drained okra and canned whole - kernal corn. You can use a buffet - size can of the corn with the other vegetables.

For an interesting salad marinate drained cooked broccoli in French dressing and serve on lettuce; top with a little sour cream (the commercial kind) mixed with mayonnaise; sprinkle with paprika.

UNION NEWS

By MRS. J. B. ADAMS

Mr. and Mrs. Floyd Reeves of Holliday, N. M. visited last week with Mrs. Lizzie Webb.

Mrs. W. W. Hawthorne left Monday for her home in Libby, Montana after an extended visit with her parents, Mr. and Mrs. Powledge and her sister, Mrs. W. D. Myers and family.

Visitors this week with Rev. and Mrs. Jim Mosley are her parents, Mr. and Mrs. J. W. Davis of Burkburnett.

Mr. and Mrs. Royce Stowe of Midland spent the weekend with her parents, Mr. and Mrs. Jack Ramsey. Sunday visitors were Mr. and Mrs. Holley Shuler and Mr. and Mrs. Wray Huckabee of Snyder.

Mr. and Mrs. Howard Hogue were hosts to two of the Baylor University Golden Wave Band girls who spent Friday night. They were Theronne Burleson of Grand Island, Neb. and Twila Becker of Coffeyville Kan.

The Union Methodist Church and the Union Baptist Church observed a joint Thanksgiving service Wednesday night with the Methodist Church as host. Baptist pastor, Bro. Jim Mosley preached. Refreshments and fellowship followed.

WOMEN'S CALENDAR

SUNDAY

Duplicate bridge at Snyder Country Club, 1:30 p.m. Open.

SNYDER Mechanical
712 AVE. S
Installation & Repairs Of
- Plumbing
- Heating
- Air Conditioning
- Pumps

PHONE HI 3-3803

HI 3-3514
SNYDER AMBULANCE SERVICE
Odis Glasscock

LADIES COAT SPECIALS!

We're Loaded With Coats — So Here's Your Opportunity Right At The Start Of The Season. All Fur Trimmed As Well As Regular Dress Coats

(With The Exception of Suzie Wong Suedes) REDUCED AS FOLLOWS:

Reg. 35.00 Now . . $26.25
Reg. 50.00 Now . . $37.50
Reg. 70.00 Now . . $52.50
Reg. 80.00 Now . . $60.00
Reg. 110.00 Now . $82.50
Reg. 130.00 Now . $97.50
Reg. 150.00 Now . $112.50

"Determined To Be One Of The Friendliest Stores In Town"

Rogers

West Side of Square

NOW!

Curb Of President's Power Oblique Rebuke Of Johnson

By JAMES MARLOW
AP News Analyst

WASHINGTON (AP) — It's an oblique rebuke to President Johnson but it is of dubious value.

The Senate Foreign Relations Committee has approved and sent to the full Senate for its approval a resolution intended to curb the power of Johnson or any president after him in using the armed forces abroad.

The full Senate is unlikely to act on it this year. It may never do so. The committee may not press for action. And even if the full Senate eventually approves the resolution, Johnson and all other future presidents can ignore it.

For this reason: He would have to pay attention to it if it was a joint resolution passed by both House and Senate. That would have the effect of law. But a resolution passed by House or Senate alone does not, so it can be ignored.

Then why did the committee bother with the resolution at all? It's the product of discontent among some senators with the war in Vietnam. Its roots go back three years, leaving some senators self-conscious about what they did then.

After North Vietnamese torpedo boats attacked U.S. destroyers in the Gulf of Tonkin in the summer of 1964, Johnson asked Congress to approve a resolution authorizing him to use the armed forces if necessary to stop Communist aggression in Vietnam.

He didn't ask for just a resolution by House or Senate. He asked for a joint one, and he asked for prompt action. Both houses gave it to him. Gradually, American involvement in Vietnam got deeper until now it is a war.

As the war dragged on, Johnson's critics in the Senate multiplied, as they did elsewhere. Both House and Senate have a more direct way open if they want to disapprove the war. They can rescind the Gulf of Tonkin resolution.

But no one is suggesting that. That would be a total rebuke but would probably mean American withdrawl from Vietnam. So far the Foreign Relations Committee's present resolution is the only rebuke being tried.

What is the stated purpose of the committee resolution? The committee has issued a report explaining what it has in mind. This report is sloppily put together but it goes like this:

Bit by bit presidents have been taking too much power to themselves in using the armed forces overseas. Congress must take back the power given it under the Constitution in the use of the armed forces.

Actually, although the Constitution says Congress alone has the power to declare war, it says the president is commander-in-chief of the armed forces and does not put any direct lim its on his use of those forces.

The report says a declaration of war isn't the only means by which Congress can authorize the president to use armed forces. Congress can control such use by the method of a resolution.

The report says Congress must debate the resolution, spell out the kind of military action being authorized, and so on. All this means delay.

But Congress did authorize Johnson to act in the Gulf of Tonkin resolution. However, the report says in approving that resolution a "delay of a week or two would have enabled Congress to record its intentions in a legislative record."

The fact that Congress agreed to Johnson's request for prompt action in the Tonkin resolution, and did so, is it's own fault, because it says approving the resolution was not a matter of the greatest urgency.

An example of the report's sloppiness. In 1962 Congress in a joint resolution backed President John F. Kennedy in his showdown with the Soviet Union during the Cuban missile crisis.

But now the Foreign Relations Committee report says in one paragraph that adopting the joint resolution on Cuba was not a matter of the "greatest urgency" and two paragraphs later says "prompt action" was essential.

That's not the only thing sloppy in the report. It has some bad history in it, too.

The Heyday Of Radio Is Recalled

By JERRY BUCK
Associated Press Writer

NEW YORK (AP) — Big time radio has been dead now for about 18 years, but it is not forgotten by those who grew up during its heyday.

One man who remembers it and loves it, and even longs for its return, is Frank Buxton.

Buxton describes himself as a tape nut who has preserved thousands of hours of old radio programs for — well, certainly not for radio's return, but for the enjoyment of hearing the familiar voices just once more.

"Fred Allen was like a god to me when I was growing up, "he said.

Buxton, a radio and television personality, and author of "Radio's Golden Age," will attempt to bring back a little of the old flavor when he teams up with Bill Cosby in January for a five-minute, five-day-a-week radio comedy program.

"Radio was a powerful force in our lives," he said. "It was the sole source of entertainment in our lives for many of us during the depression. And it was free during a time when we needed something free."

As an example of radio's force he cited Orson Welles program on "The War of the Worlds," that in 1938 drove some people from their homes and convinced many others that the earth was being invaded by Martians.

What is behind radio's mystique?

"I think for one thing the past is always remembered as better than it was," Buxton said. "And for another it's possible to recreate or find all the artifacts from the days we were growing up, from comic books to the old movie serials.

"But the one thing that's missing is radio. It's not possible to turn on your radio and recreate the past unless you're a tape nut like I am.

"It's impossible to describe to a child what radio used to be like. Radio was a theater of the mind. You made the hero what you wanted him to be. No one had to paint a castle for you because you did it much better with your own imagination," he added.

Buxton also explodes a few of the myths about radio.

One story is that of Uncle Don, the host of a New York children's program, who told the kiddies goodby and then, thinking he was off the air, added, "I guess that'll hold the little ——."

"That never happened," Buxton said, "but after I wrote about the myth in my book I got three letters from different parts of the country saying it had happened to their own local versions of Uncle Don. I believe it's tricks of memory."

Navy's football squad includes four Californians. They are defensive backs Wade Roberts of Edwards Air Force Base and Tom Sher of San Francisco, and ends Rob Taylor of Palo Alto and Ben Tucker of Northridge.

Junior Editors Quiz on CAMERAS

QUESTION: *What are the main kinds of cameras—how do they work?*

* * * *

ANSWER: All cameras have lenses which focus light rays on a light-sensitive film. During the fraction of a second or so, after you press the button, the light is allowed to come through and images are imprinted on the film. After being rolled, the film is taken from the camera. It retains a chemical memory of the images, which are *developed* with special chemicals, giving transparent *negatives*, from which the final positive prints are made. We illustrate 3 of the most popular camera types. Box cameras are bought by most beginners because they are quite inexpensive. But these cameras, although reasonably priced, are not toys; excellent pictures may be taken with them. The more expensive 35 millimeter cameras use moving picture type film and carry small rolls which give many pictures. Fine lenses and high speed shutters enable these cameras to capture such shots as the hummingbird in flight. The reflex type is popular because you can look into such a camera, see just what you are going to get and focus it with precision. This principle is also used in many 35 mm cameras.

11-24

(Michael Mulvey of South Norwalk, Conn., wins today's combined prize of Compton's Illustrated Science Dictionary plus $10 cash for this question. Mail yours on a postcard to Junior Editors in care of this newspaper.)

CROSSWORD PUZZLE

ACROSS

1. Sandwich filling
4. Recoil
8. Expert
11. Anecdotage
12. Substantive
13. Kind of buoy
14. Unhappy
17. Intimidate
18. Musical perception
19. Atop
21. From
23. Collide
26. Decompose
27. Silkworm
29. Low
30. Advance
31. Trough
33. Forward
34. Inaccuracy
36. Crying
38. High railway
39. Toward
41. Neuter pronoun
42. Pre-school training
48. Prior to
49. Affected manner
50. Past
51. Evergreen tree
52. Digits
53. Brawl

DOWN

1. Owned
2. Black cuckoo
3. Sign of good luck
4. Understand
5. Charged particle
6. Sliced
7. Leg joint
8. Cavity
9. Hint
10. Finale
15. Against
16. Grasp
19. Impel
20. Needy
21. Potential metal
22. Fish's propeller
24. Anchor
25. Small horse
27. Misjudge
28. Ordinance
31. Narrated
32. Legatee
35. Replenish
37. Oil of roses
39. Threesome
40. Monster
42. Solution
43. Irascibility
44. Dine
45. Burro
46. Self-love
47. At once

SOLUTION OF YESTERDAY'S PUZZLE

HALL		ORT		ATE							
OBOE		REAL		GAR							
WAGING			SOARS								
	LI		EYES		ROE						
MOCHA			PERI								
AN		ERIE		ACOR							
YEAR		NEWT		RU							
	LOGE		ASCOT								
PAL		REIN		AL							
ALUTA		STEROL									
CODICIL			SEGO								
TEE	ENE		STYX								

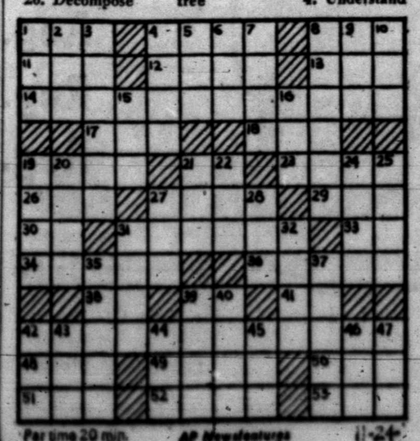

Par time 20 min. AP Newsfeatures 11-24

MARY WORTH

KERRY DRAKE

NANCY

JOE PALOOKA

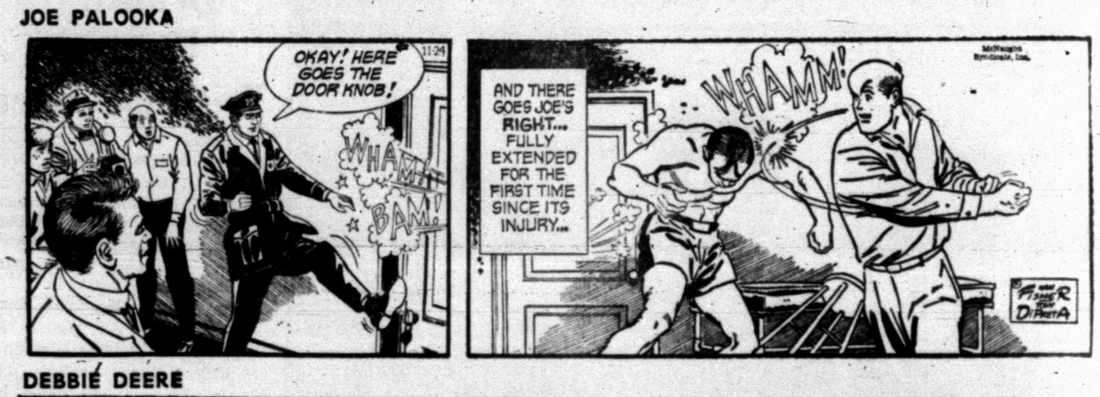

DEBBIE DEERE

REX MORGAN

WAYOUT

DENNIS THE MENACE — GRANDMA

HARGETT'S HEROICS BURN ORANGE

Aggies Are Back Indeed

By HAROLD V. RATLIFF
Associated Press Sports Writer

COLLEGE STATION, Tex. (AP) — Edd Hargett, Texas A&M's man in the clutch, pulled another out of the fire Thursday and the Aggies' not only won their first Southwest Conference championship in 11 years but got into the Cotton Bowl after a quarter of a century.

The Aggies were behind 7-3 with 10 minutes to go in their ancient (74th) game with Texas and Hargett, A&M's finest passer of all time, swung his arm like he was using a slingshot.

The ball arched far downfield, was grabbed by Bob Long on the Texas 36 and the slender flanker rumbled across with Pat Harkins of Texas riding him down.

That was an 80-yard play—the longest scoring pass in the conference for the season—and it brought the Aggies a victory they had sought for 10 years.

It was another in the football heroics of Hargett, the sturdy quarterback from little Linden, Tex. He ran for a touchdown with time out to beat Texas Tech, he threw for three touchdowns to whip Arkansas, his two touchdown passes broke open the game for a victory over Baylor, and his passing Thursday gave the Aggies one of the most cherished victories in their football history.

Actually, Hargett's passing got the Aggies in position to win at least three other games but his mates couldn't take advantage of it.

The victory made possible the greatest comeback in conference history—the first team ever to lose its first four games then rally for a drive down the stretch that produced six straight victories and the conference championship.

The 6-4 record doesn't sound impressive but the Aggie finish was. They lost only one conference game—to Southern Methodist when Hargett threw for a touchdown with only 43 seconds left only to see Jerry Levias take a pass for a 20-17 SMU victory with four seconds on the clock.

The Aggie defense divided honors with the offense. A&M, led by Billy Hobbs, the finest linebacker in these parts, intercepted four of Bill Bradley's passes, turned one into a field goal and choked off dangerous Texas threats with two more. Hobbs gathered in two, got three tackles and assisted on 14 others.

A capacity crowd of 50,000 watched the Aggies break a strangle hold Texas has held since 1956. That was the year Gene Stallings, the present A&M coach, was an Aggie player under Paul "Bear" Bryant.

Jan. 1 Stallings will lead his Aggies into Dallas to play Alabama in the Cotton Bowl. Bryant now is the Alabama coach.

Stallings got the automatic invitation to play in the Cotton Bowl after Thursday's game. Field Scovell, co-chairman of the Cotton Bowl selection committee, extended it.

The Aggies threatened repatedly in the first half, once missing on a field goal attempt, but midway of the second period Charley Riggs hit on his second attempt—a 32-yard effort—and A&M led 3-0 at the half.

Texas picked up in the third period, moving close enough for kicking specialist Rob Layne to try a field goal and getting to the Aggie 25 another time only to lose the ball when Tommy Maxwell intercepted a pass.

Texas finally scored early in the fourth period on Bradley's passing and the running of Ted Koy. Bradley got the touchdown with a two-yard smash. But that was the signal for the Aggies to really get busy. They gained the ball on their 20 after the kickoff into the end zone, and on the second play Hargett launched his mighty pass to Long for 80 yards and a touchdown, victory and the end of the football drought for the Aggies.

VERSATILE ROOKIE — Rod Carew, Minnesota Twins second baseman, was wiping dishes in his Minneapolis apartment when informed he had been voted American League Rookie of the Year for 1967. Carew, 22, who is unmarried, batted .292 despite being bothered by hemorrhoids in the final weeks of the season. (AP Wirephoto)

Paint Creek Edges Hobbs

ROTAN — A late spell of misfortune took the Hobbs Panthers out of the football playoffs here Thursday night.

Paint Creek squeaked to a 26-25 decision, coming from far behind, to sideline the Panthers in their bi-district six-man game.

The Panthers dominated everything in the first half, romping to a 25-6 lead at intermission, but the second half belonged to Paint Creek and a successful try for two extra points with less than two minutes of playing time remaining did the trick.

Gill Warren romped 42 yards for the first Hobbs touchdown, but the Panthers were unable to convert any extra points in their early scoring. Lorin Pearce passed to Turo Martinez on a 30-yard scoring play that hiked the lead to 12-0, and then Steve Warren raced in from midfield to give the Panthers more cushion before Paint Creek could generate any offense.

The Paint Creek team got its only touchdown of the first half on a 9 yard pass play, with Rickey Perry passing to Danny Livingood. But Warren came back to go 16 yards for another Hobbs TD and took Pearce's pass for the only Hobbs conversion to make it read Hobbs 25, Paint Creek 6, when the half ended.

In the third period, Jimmy Ballard scored for Paint Creek from four yards out, and Livingood passed to Perry for the extra point. Livingood then cut the margin again early in the fourth when he scored from 10 yards out.

Hobbs still seemed to be in control, but Perry climaxed the Paint Creek comeback when he intercepted a Hobbs pass, and ran it back 30 yards for a touchdown. Ballard ran over for the point that spelled defeat for the Panthers.

Landry Gets His Big Plays As Cowboys Delight Throng

By JACK DONOVAN

DALLAS, Tex. (AP) — Coach Tom Landry said early this week it would take the big play to beat St. Louis. His Dallas Cowboys went out and substantiated that prophecy Thursday night.

The Cowboys broke three touchdown plays of 59 to 74 yards and had one of 34 yards in whipping the Cardinals 46-21—the best combination of offense and defense Dallas has shown this year. Its point total was a season high.

Bullet Bob Hayes and Lance Rentzel figured in all the big plays. Hayes turned loose his tremendous speed on scoring plays covering 69, 59 and 34 yards and Rentzel was on the receiving end of a 74-yard pass. He also caught a 10-yard scoring toss.

The two Eastern Conference clubs went at it in the first quarter as if they were going to blow each other out of the Cotton Bowl. In the end Dallas calmed the Cardinals while stirring its offense to a 436-yard frenzy.

"The big plays were what did it," Landry said. "They have a fine defensive play and if you don't get the big plays, then you're not going to beat them."

Coach Charley Winner of St. Louis affirmed that "they just beat the heck out of us. They got the cheap TDs early. This let them out of the hole."

Meredith's 48-yard pass to Dan Reeves covered all except six yards toward Dallas' first touchdown after Cardinal rookie quarterback Jim Hart, with the game only 29 seconds old, hit Jackie Smith on a 67-yard scoring pass.

Then Hayes took over. His 69-yard punt return, which equalled the Dallas record, gave the Cowboys a 14-7 lead in the first quarter and his 59-yard sprint with a Meredith pass made it 23-14 at halftime.

Rentzel opened the second half with a 74-yard touchdown jaunt on Reeves' pass and closed it with a 10-yard scoring reception of a Meredith toss.

The Cardinals' famed blitz was virtually ineffective as Meredith, ailing most of the season, completed 12 of 23 passes for 237 yards. He had only one intercepted.

"Meredith called a great game," said St. Louis safety Larry Wilson, who got the interception. "The quarterback can stop the blitz by the plays he calls. Meredith certainly called the type plays that made our blitz almost useless."

Hayes' punt return for a touchdown was Dallas' first since 1964, when Mel Renfro set the record that Hayes tied. It also was Hayes, first time to run one back all the way.

Hayes had four receptions, one less than Rentzel. They were good for 110 yards as compared to the Dallas flanker's 145 yards.

The Dallas defense broke down only about three times—on Hart's 67-yard pass to Smith, again on a 38-yard toss to Johnny Roland and on Charley Johnson's 36-yard scoring toss to Dave Williams.

Johnson, who is in the Army but gets weekend leave to play, replaced Hart in the third quarter when Hart was injured.

Winner said he believed Hart suffered a "mild concussion, but I think he'll be all right."

With three games to play, the Cowboys have a 2½-game lead over Philadelphia and Washington in the Capitol Division. The loss hurt St. Louis' chances of catching Cleveland in the Century Division.

Brownwood Rips Dunbar With Ease

BY THE ASSOCIATED PRESS

Brownwood opened the quarter-final round of the Texas high school football playoffs with a victory Thursday and by Saturday night semifanalist in the four classes playing to state championships will be decided.

The Lions defeated Lubbock Dunbar 28-0, rolling up 273 yards while holding Dunbar to 60 yards and three first downs.

Six games are on tap tonight in Classes AAAA, AAA and A. Class AA has five games. On Saturday AAAA & A have two games each, AA three and AAA one.

Two defending champions — Sweeny in Class AA and Sonora in Class A—are bidding to repeat in Saturday night games. Sweeny meets Poth at Victoria and Sonora plays top-ranked Seagraves at San Angelo.

Three former champions are in the Class AAAA playoff. Wichita Falls, a five-time winner, meets Amarillo Tascosa Saturday afternoon, San Antonio Brackenridge, twice champion, plays city rival Lee tonight and Longview, the 1937 titlist, hosts Richardson tonight.

Two of the highlight games tonight pits Abilene Cooper, top rated in AAAA, against twice-beaten El Paso Burgess and Odessa Ector against two-time Class AAA champion Dumas.

Abilene Cooper, Longview and San Antonio Brackenridge are undefeated and untied.

In Class AAA, former champions seeking another title are Brownwood and Palestine.

Roche Injury Is Australia Problem

SYDNEY (AP) — Australia's Davis Cup selectors face a king-sized problem with the announcement today by Tony Roche he has been bothered by a knee muscle injury for weeks.

Roche's injury leaves veteran Roy Emerson as the only completely fit member of Australia's possible Davis Cup Challenge Round team.

John Newcombe retired from the New South Wales Tennis Championships Thursday with a shoulder injury incurred when playing Emerson in the Queensland Tournament last week.

Following Newcombe's withdrawal, Australia's Davis Cup Captain Harry Hopman decided to pair Roche and Emerson as the Davis Cup doubles team.

This now is very much in doubt. The cup selectors are expected to announce Australia's squad of six for the cup Saturday.

Paul Toscano of Wyoming passed for 12 touchdowns and ran for two more in his team's first five games this fall.

Hiskey And Lively Tied

LAKE CHARLES, La. (AP) — Babe Hiskey and Billy Lively were tied for the lead as the second round opened today in the $10,000 Alvin Dark Invitational Golf Tourney.

Both carded 67s Thursday on the 6,742 yard, par 36-36—72 Lake Charles Country Club as play began for the $1,500 first prize.

Dave Gumilia, Robert Stone and Jim Wright tied for runner-up spot with 68s. Defending champion Joe Campbell was far back with a 72.

Ken Harrelson of the Boston Red Sox, defending champion in the baseball division, had a four stroke lead at 76. Manager Gene Mauch of the Philadelphia Phillies was second at 76, with Chicago White Sox pitcher Joe Horlen next at 79.

Alvin Dark, manager of the Cleveland Indians, who lives here during the off-season, had an 81, Dizzy Dean shot an 84.

Johnny Weismuller of the Hollywood Hackers, a group of Hollywood celebrities who play for fun in charity tournaments, had an 88.

North Texas Eyes Unbeaten Season

MEMPIS, Ten. (AP) — Memphis State entertains North Texas State in its season finale Saturday, and there's more at stake for the visiting Eagles than just another football game.

A win would gice North Texas its first undefeated season in the school's 52-year football history. And, just possibly, it could mean a bowl bid.

"We're going to Memphis on the assumption that we have to win there to have any chance at a good bowl," Eagle coach Rod Rust said. "I'll say this, I think it would be difficult to overlook this team if it finished undefeated."

North Texas, with only a tie with New Mexico State marring the record, ranks as one of the only two undefeated major college teams in the nation. The other is Wyoming with a 10-0-0 record to the Eagles' 7-0-1.

The teams met one common foe this year, Cincinnati. Memphis State won its game 17-0 and North Texas romped 34-14.

Memphis State started the season with its surprising 27-17 win over Mississippi and topped Wake Forest, Southwest Louisiana and Southern Mississippi in addition to Cincinnati.

But the Tigers haven't won for a month, losing 26-7 to Florida State on Nov. 4 and 35-18 to Houston Nov. 11. They were idle last week.

While the Tigers were taking things easy, North Texas wrapped up the Missouri Valley Conference title with a 54-12 humbling of Tulsa. In previous games, the Eagles whipped Drake, Louisville, Colorado State, Southern Illinois, Cincinnati and Wichita.

Sophomore quarterback Steve Ramsey has connected on 105 passes this season for 1,519 yards, and his 18 touchdowns are a school record. The Eagles also are fifth nationally in rushing defense, sixth in total defense, sixth in scoring and eighth in passing offense.

Snyderite Advances In Net Tourney

CORPUS CHRISTI — John Phillips of Snyder High School advanced Thursday in the first round of the Corpus Christi Thanksgiving Tennis Tournament by defeating James Kirchner of Corpus Christi, 6-0, 6-0.

Phillips is competing in the 16 and under bracket.

Ken McAlister, Snyder Tennis Coach, entered in the men's division, fell to the Bolivian National Champion, Ramiore Benevides, 6-1, 6-1.

McAlister and Phillips also were entered in the men's doubles competition, losing in the first round to Vicente Zarazua and Pedro Langre of Mexico, 6-1, 6-1. Zarazua is ranked No. 1 in Mexico.

Phillips was to play his second round singles match today.

Clarion Is Favorite

BY THE ASSOCIATED PRESS

Kentucky Derby winner Proud Clarion, whose vaunted stretch kick fell short last week, comes back Saturday as the favorite to whip seven or eight rivals in the 1⅛-miles, $50,000-added Gallant Fox Handicap at Aqueduct Race Track.

The Darby Dan colt, winner of the Roamer Handicap before bowing to Mr. Right by five lengths in last Saturday's Queens County Cap, picks pu topweight of 124 pounds in the Gallant Fox and will have Braulio Baeza in the saddle.

Of interest will be the first U. S. appearance of Psyche, a 5-year-old mare owned by the Templeton Stable of Winston Guest. Jean Deforgo, one of the leading riders in France, will be on hand to pilot the Argentine-bred mare. She'll carry 113 pounds, one more than her full sisters—Niarkos from the Hasty House Farm.

LOOK WHAT YOU CAN NOW BUY!

New 1968 Chevrolet Pickup

(Stepside)

HEAVY DUTY RADIATOR, G.M. AIR INJECTION REACTOR, BACK-UP LAMPS, FULL VIEW REAR WINDOW, SEAT BELTS AND RETRACTORS, PADDED DASH AND RIGHT HAND SUNSHADE, CLOSED ENGINE POSITIVE VENTILATION SYSTEM AND HEATER.

FOR ONLY $1987.00

LES FRANCIS CHEVROLET

25th & Ave. H Phone HI 3-5456

Both Oakland, Dallas Are Close To Merry Christmas

By MIKE RECHT
Associated Press Sports Writer

Thanks to Dallas' Bob Hayes and Oakland's stingy defense the Cowboys and Raiders used Thanksgiving Day to move closer to a merry Christmas and a happy New Year.

Hayes sped to three long-yardage touchdowns that sparked the Cowboys to a 46-21 victory over St. Louis Thursday night in the Cotton Bowl and sent them nearer the National Football League's Capital Division title and a holiday season shot at the NFL championship and Super Bowl.

And at Kansas City, Oakland intercepted four passes and returned two for touchdowns as it clobbered Kansas City 44-22, enhancing the Raiders' chances of replacing the Chiefs as champions of the American League's Western Division by Christmas and as AFL champs by New Year's Day.

Oakland, 9-1, still has one major obstacle in the West, the San Diego Chargers, 8-1-1, who also have visions of titles after sinking Denver 24-20 in San Diego.

Los Angeles, another NFL hopeful in the Coastal Division, kept after Baltimore by belting Detroit 31-7 in Detroit in the other Thanksgiving Day game.

Dallas retained at least a two-game lead over Philadelphia and Washington with the Eagles playing at New York Sunday and the Redskins at Cleveland. The Rams sit a half-game behind Baltimore, which invades San Francisco.

The other Sunday NFL games match Atlanta against host New Orleans, visiting Green Bay against Chicago and Minnesota against Pittsburgh in Pittsburgh.

Boston plays at Houston and Buffalo at Miami in the AFL before the big clash between Oakland and San Diego the following week.

Hayes turned back the clock for Dallas by racing 69 yards with a punt for a 14-7 lead and then taking touchdown passes of 59 and 34 yards from Don Meredith. Lance Rentzel caught two more scoring passes, one from Meredith and one from Dan Reeves, in the second half of the nationally televised NFL doubleheader.

"I've been watching Hayes develop for three years," said St. Louis safety Larry Wilson. "He's learning to use his speed better and he's a much better receiver. He's probably one of the greatest in the NFL."

"This is what we're looking for. They played like last year," Dallas Coach Tom Landry said, pleased by his offense that showed little signs earlier this season of the explosiveness that won the Eastern Conference title last year.

Oakland, reversing last year's trend of playing second fiddle to Kansas City, beat the Chiefs for the second time this year as its big, fast front four harassed Kansas City quarterback Len Dawson constantly.

"When Kansas City came out passing, I thought they played into our hands," said Oakland Coach John Rauch after his game that opened an AFL televised doubleheader. "We have great confidence in our pass defense."

Kansas City Coach Hank Stram could not help but praise Oakland, too.

"I seel Oakland has more ability than San Diego. They put so much pressure on you defensively," he said.

The Raiders rush dumped Dawson six times and the secondary knocked down 17 passes as Dawson hit only 11 of 32 passes. Warren Powers set up one Oakland score with an interception and raced 33 yards with another for a touchdown and Willie Brown returned a theft 25 yards for six points.

Los Angeles also relied on its defense, which intercepted two passes and one pitchout and recovered two fumbles, allowing the Lions only 108 total yards.

Detroit scored first when an interception took them to the Rams' eight, but Roman Gabriel then passed for two Los Angeles scores and Les Josephson ran for two.

Dick Post's eight-yard run with 2:33 left for his second touchdown lifted San Diego by Denver. The score was set up by Steve DeLong's recovery of a Charlie Mitchell fumble at the Bronco 24.

Denver had led 14-0 in the second quarter on two touchdown passes by Steve Tensi and still held a 20-10 margin before Speedy Duncan raced 72 yards with a blocked field goal attempt in the last quarter and Post added his score.

READ THEM OFTEN CLASSIFIED ADS USE THEM OFTEN

CLASSIFIED ADVERTISING RATES & SCHEDULE

15 WORD MINIMUM

1 day per word	6c
2 days per word	11c
3 days per word	15c
4 days per word	18c
5 days per word	20c
6th day	22c
Legals, per day	6c
Card of Thanks, per word	6c

Each additional day 2c per word. These rates for consecutive insertions only. All ads are cash unless customer has an established credit account with The Snyder Daily News. No refund will be made on an ad after appearing in paper. The Publisher is not responsible for copy omissions, typographical errors or any unintentional error that may occur further than to correct it in the next issue after it is brought to his attention.

ERRORS

The Daily News can not be responsible for more than one incorrect insertion. Claims cannot be considered unless made within three days from date of publication. No allowance can be made when errors do not materially affect the value of the advertisement. All out of town orders must be accompanied by cash, check or money order.
Deadline 4:30 p.m. Monday through Friday, prior to day of publication.
Deadline Sunday, 4:30 p.m. Friday.

BUTANE

CALL SCURRY Butane Company HI 3-3721 for prompt gas delivery. Sales and domestic and commercial appliances.

ANNOUNCEMENTS A

PERSONAL A-5

REDUCE SAFE, simple and fast with GoBese tablets. Only $1.98. Hall Drug.

GIFT IDEA — 21 Jewel Timex, many other men's gifts at Burgess Professional Pharmacy. Free delivery and gift wrapping. Call HI 3-7582 - 3706 Ave. S.

AUTOMOBILES B

AUTOS FOR SALE B-1

1963 VOLKSWAGEN, A-1 condition. $750.00. Call HI 3-7955.

LAST CHANCE: 1965 Mercury Parklane four door hardtop, all power and air, new tires, one owner, in excellent condition. Last chance at $1995 will be $1875 tomorrow. Phone HI 3-5308 or see at 2300 41st.

TRUCKS FOR SALE B-2

1956 GMC ½ ton V8 automatic, new tires, IFC. $365.00. McCormick Super 66.

TRAILERS B-3

CAMPER, FITS long wheel base Chevrolet pickup. Priced to sell or would trade for boat and motor of equal value. See at Denson's Gulf Service.

AUTO RADIATORS B-11

FRANK D. STEPHENSON
"THE RADIATOR MAN"
CLEANING — REPAIRING
NEW — REBUILT
SNYDER RADIATOR SERVICE
1105 Ave. T HI 3-4131

RADIATOR
SALES & SERVICE
Is Our
Only business
Not A Sideline
Complete Radiator and Cores in Stock. See Us For Your Every Radiator Need.
GRAVES RADIATOR SHOP
2503 Ave. U HI 3-6732

BUSINESS SERVICES D

EXTERMINATORS D-5

ROACHES AND silver fish, any size house, guaranteed for one year. $9.95. AAA Exterminators. HI 3-9863.

HOME CLEANERS D-8

WHY WAIT for carpet to dry? Clean with New Host. Use room instantly. Hammond Carpet Co. 3906 Ave. S. HI 3-6801.

PROFESSIONAL
CARPET SHAMPOOING
Call for Free Estimate
HI 3-3980

PROFESSIONAL D-14

FLOOR COVERING
WARM
EASY TO CLEAN
NO WAXING
McCRARY'S
HI 3-4296

CATERING SERVICE D-28

MRS. TOMMIE WHITE Catering Service. For your Thanksgiving and Christmas Parties. Dial 806—SW 9-3444, or write 5401 31st Lubbock, Texas, 79407.

USE CLASSIFIED ADS!

EMPLOYMENT E

HELP WANTED FEMALE E-2

THE PROFIT IS GREAT
THE INVESTMENT
IS SMALL
WHY NOT INVESTIGATE?
AVON
Write Box 1174
San Angelo, Texas

HELP WANTED MISC. E-3

EARN $100-$150-$300 or more per month, full or part time. Name, address, phone no. to Box 85, Snyder, Texas for personal interview.

SALESMEN-AGENTS E-4

TEXAS OIL COMPANY
needs man over 30 at once for Snyder Area. Rapid advancement, liberal Fringe Benefits. Must have car and be able to take short trips. Sales experience helpful but not necessary. Air Mail reply to Lee Tomlinson, Sales Manager, Southwestern Petroleum Corporation, Fort Worth, Texas for an appointment for an interview on December 2nd at Lubbock, Texas.

$17,000 PLUS regular cash bonus for man over 40 in Snyder area. Take short auto trips to contact customers. Air mail H. A. Dickerson, Pres. Southwestern Petroleum Corp., 334 N. Main, Ft. Worth, Texas 76101.

WOMAN'S COLUMN H

CHILD CARE H-3

KIDDIES COTTAGE
NURSERY
By the hour, day, & week.
2266 Sunset Phone 3-3118

LAUNDRY SERVICE H-5

IRONING WANTED: $1.35 per dozen, wash and iron 25c each. Mrs. Walker 2103 Ave. S.

IRONING WANTED, $1.50 mixed dozen. Pick and delivery 50c extra. 112 Elm. Phone HI 3-4930.

MISCELLANEOUS H-7

24 Volume Compton
Encyclopedia
$179.50
Monthly Terms
Subscribers receive free set of Children Classic with purchase
HI 3-4347

FARMER'S EXCHANGE J

LIVESTOCK J-3

HORSE TRAINING
From Colts to finished horses. Roping, reining, cutting and pleasure. Horseshoeing & hoof care
at
MODERN BELL ACRES
Horses for Sale
Tim Roberts HI 3-5279

MERCHANDISE K

BUILDING MATERIAL K-1

MARY CARTER
PAINT STORE

Ranch & Barn Red, 2 Gals.	$4.98
Interior or Exterior Varnish, 2 Gals.	$6.98
Klean Kutter Paint Remover, Gal.	$2.49
No Drip Interior Latex, 2 Gals.	$8.98
High Gloss Enamel, 2 Gals.	$8.98
Semi-Gloss Enamel, 2 Gals.	$7.98

MERLE NEWTON
REALTY
3311 Big Spring Hwy. HI 3-6928

DOGS, PETS, ETC. K-3

FREE KITTENS: See at 3112 40th St. after 4: p.m. Phone HI 3-6835.

HOUSEHOLD GOODS K-4

SPOTS BEFORE your eyes, on your new carpet, remove them with Blue Lustre. Rent electric shampooer. $1. Perry Brothers.

KEEP CARPET cleaning problems small, use Blue Lustre wall to wall. Rent electric shampooer $1. Sherwin Williams 3809 Ave. S.

WANTED, RELIABLE party to take up payments on repossessed singer 1967 zig-zag sewing machine. Call HI 3-9519.

MUSICAL INSTRUMENTS K-5

BALDWIN SPINET organ, perfect condition. Real bargain. Apply 1209 28th or call HI 3-7645.

SPORTING GOODS K-8

DEER COUNTRY, 1,000 acres mountains. $10 day, free doe permits. Louis Butman, Silver Saddle Ranch, Merkel. Call Nubia 846-4185.

MISCELLANEOUS K-11

SORRY SAL is now a merry gal. She used Blue Lustre rug and upholstery cleaner. Rent electric shampooer $1. Clark Lumber Co.

WANTED TO BUY K-14

WANT TO BUY a used Go Cart. Call HI 3-6119 after 5:00 p.m.

RENTALS L

FURNISHED APTS. L-3

TWO ROOM, and three-room furnished apartments. Also two bedroom apartments with or without T. V. Jack & Jack Realty. Hi 3-3452 or HI 3-[illegible]

RENTALS L

FURNISHED APTS. L-3

TWO BEDROOM furnished apartment 1901 Coleman. Upstairs, $65.00 month, bills paid. Call Pope at H. 3-4331 or HI 3-7166 after 6 p.m.

LUXURY ONE bedroom apartment, Colonial Garden Apartments, 2604 25th St. Contact Browning Realty, HI 3-6306, or HI 3-3158 nights.

TWO BEDROOM, bills paid, SCAT furnished. $75.00 month. Call HI 3-3714 or HI 3-6114.

FURNISHED, UNFURNISHED, 2 bedroom, new furiture, clean, water paid, SCAT furnished. Call HI 3-6725, HI 3-6497 or HI 3-5550.

NICE APARTMENT. Close in, living room, bedroom, kitchen and bath. Bills paid 1608 27th.

One Bedroom Apartments
Nice furnished, clean spacious, large closets. Bills paid.
BEL AIRE VILLAGE
27th at Ave. X
Call HI 3-6739 HI 3-9403

NICELY FURNISHED
APARTMENT & ROOMS
Special Monthly Rate
Bills Paid — Come Look
Tel-Ray T.V. Available
SKYLINE MOTEL
Lamesa Highway HI 3-6692

UNFURNISHED APTS. L-4

UNFURNISHED APARTMENTS for rent. Newly refinished. Phone HI 3-3849 or HI 3-3431.

FURNISHED HOUSES L-5

ONE BEDROOM furnished house, reasonable rent, good location. Apply 1209 28th. Call HI 3-7645.

UNFURNISHED HOUSES L-6

NICE LARGE three room and bath house in country. Water and gas furnished, quiet location. S. L. Morris HI 3-3001.

COUNTRY—GOOD 5 room house, plumbed for washer. On one acre, good water. HI 3-7170.

NICE CLEAN, two bedroom house 2108 26th. Call HI 3-3135. Mrs. R. L. Terry.

THREE BEDROOM and two bedroom houses for rent. Call HI 3-4400.

THREE BEDROOM house 125 30th Place. Call Colorado City RA 8-3767.

NICE TWO bedroom house, carpet, $58.00 mo. Call HI 3-6480.

TWO BEROOM, 706 30th. Call HI 3-4586.

REAL ESTATE M

BUSINESS PROPERTY M-1

FOR SALE
LONE STAR HOTEL
Good opportunity for retired couple. Will take house in trade.
Call HI 3-9251

HOUSES FOR SALE M-2

BUYING OR SELLING YOUR HOME?
COMPLETE REAL ESTATE SERVICE

WEST, Houston St., beautiful Spanish style. It's all brick, brand new. Three bedroom, 2 baths, built-ins in kitchen. Double garage.

SOUTHWEST, 3110 40th. It's completely re-done inside. Three bedroom, 2 baths, new gold carpet throughout. Large rooms, plenty closets.

BARGAINS. Older homes, furniture goes. 1010 26th Street. 3708 Noble Dr.

FOR RENT, Very large 3 bedroom 2 baths, large rooms, plenty closets, $60 a month. 310 29th St.

FOR RENT, One bedroom apartments, total electric, clean, comfortable, very livable. Bill paid, $70 a month unfurnished, $80 a month furnished. Address 2604 25th St. Colonial Apartments.

Let us show you FHA and VA repossessed homes. Good buys, refinished. No down payment.

We are building contractors. Have choice lots . . . your plans or ours.

BROWNING REALTY
1906 26th. Street
Phone HI 3-6306 Night HI 3-3158

NO DOWN PAYMENT. All FHA and VA repossessions now have no down payment. See us for any of these homes.

MONEY TIGHT? You can afford this large 3 Bdrm. for $4000 or a large 2 Bdrm. for $3250. Owner will carry paper at 6%. Out of City.

LOCATION? You can't beat this large 3 Bdrm. located at 4010 Austin. Small equity, Payments $84.

ROOM? You will have it in this 3 Bdrm., 2 Bath at 400 33rd. Carpet ,drapes, fenced.

FINANCING? You can get it on this 3 Bdrm., 2 Bath at 3010 38th Street. Payments $68 Mo.

NO DOWN PAYMENT. On 3 Bdrm., 2 Baths. In several good locations.

MERLE NEWTON
REALTY
3311 Big Spring Hwy. HI 3-6928
NIGHT Phone HI 3-6928

1. 111Hickory $7,500.00. Nothing down. About $60.00 Mo.
2. 1704 28th. Small down payment and $40.00 Mo.
3. Outside city limits 3 acre tracts of land.
4. Home on Clairemont Hwy. $2000 total. $35.00 Mo.
5. One sec. farm and grass near Blackwell $105.00 acre.
6. 300 A. farm and grass in the county for $105.00 acre.
7. Let us show you any FHA home. Nothing down.

ROSWELL RIGSBY
R. W. Webb Real Estate
200 E. Hwy. Ph. HI 3-9278

REAL ESTATE M

HOUSES FOR SALE M-2

EQUITY BUY
Or can be totally refinanced, 3 Bedroom across street from High School. Guest house with bath in fenced yard.
STEVENSON
REAL ESTATE
South Side of Square
Phone HI 3-5612

1. Lamesa Highway, minutes from town, two bedroom brick on 2 acres of land, fenced, barn and water well.
2. Southwest — Two Bedroom brick, den, large living room with dining area, breakfast nook in kitchen, tile bath, fenced yard. Reasonably priced.
3. 3720 Austin—Three bedroom, dining room, guest house. Price $10,250.

TEAL REAL ESTATE
Building Contractor
4201½ Ave. S.
Office HI 3-4133
Night: Dillard Teal HI 3-4133

TWO BEDROOM, large den and kitchen, carpeted through out. Call H 3-7581 or H 3-9740 after 4:00 p.m.

3103 41st St., Nice large 3 bdrms. close to High and Jr. High, minimum down payment.

1808 37th, 2 large bedrooms and den.

West, 3 bdrm. brick, completely financed.

4006 Ave. U, 4 bdrm., NDP, $7750.

4102 Ave. U, 4 bdrm., NDP, $7500.

402 29th, 2 bdrms. and den furnished. All you need is good credit.

416 28th, Large 3 bdrm., NDP. All F.H.A. Repossessed Houses can be bought without a down payment.

JACK & JACK REALTY
611 East Hwy. Ph. HI 3-3452
Night HI 3-3566
Mr. J. M. (Joe) Glass
HI 3-3860
Tommie Vandiver HI 3-6116

Attention Every One — Any house in town with a F.H.A. sign in the window, can now be bought without a Dwn. Pymt. Call me for an appointment to see the house of your choice.

S.W. Snyder — Appointment only, 3 bedroom, 2 bath and big work shop.

We have 40 Ac. — 37 Ac. — 15 Ac. — 266 Ac. — 320 Ac. —310 Ac. — 240 Ac. Farms Also several sec ranches.

S.W. Snyder — 3 bedroom for rent — $80 Month.

For Rent—3 bedroom, 2 baths, one mile west on 37th St.

BRIGHT'S
REAL ESTATE
Northwest Corner Of Square
Ph. HI 3-6137 Day or Night

SOUTHWEST SNYDER . . . small equity buy . . . payments $69.00 monthly . . . 2407 40th Street.

RENTALS . . . nice 3 bedroom rental at 300 36th Place . . . also, two bath brick rental in country . . . with built ins.

SOUTHWEST . . . 3112 38th Place . . . $150.00 down . . 3 bedrooms . . . 2 baths.

COLONIAL HILLS . . . lovely home . . . sprinkler system . . . refrigerated air . . . roomy inside . . . corner lot.

NORTHEAST SNYDER . . . 111 Hickory Street . . . nothing down . . . 112 Scurry Street . . . nothing down.

FARMS . . . 486 acres . . . 300 acres . . . 229 acres . . . (equity buy) immediate possession on all of these.

EAST SNYDER . . . two houses on two lots . . . $7500.00 total . . . close to East Side Church of Christ . . . can be financed.

STEVENSON
REAL ESTATE
South Side Of Square
Business Phone: HI 3-5612
Night & Weekends — HI 3-5612
Anita Arnold — 3-7175

TO BUY, SELL OR TRADE DIAL HI 3-5486

Record Accuses RFK Of Treason

By JACK BELL
Associated Press Writer

WASHINGTON (AP) — If you dial a certain number on the Washington telephone exchange, you can hear an anonymous, crisp voice, speaking for the John Birch Society, accuse Sen. Robert F. Kennedy, D-N.Y., of treason.

The recorded voice assails Kennedy as the backer of "liberal and revolutionary, Chinese-oriented Negro groups," the employer of the Rev. Martin Luther King and the financial angel of the Congress of Racial Equality—CORE. The voice suggests CORE is dedicated to "killing white people to accomplish its objectives."

Without any reference to time or place the voice says Kennedy, a critic of President Johnson's Vietnam war policies, once avowed he would be "willing to give his blood to our Communist enemies in Vietnam."

"If this isn't treason, how do you define it?" the sepulchral voice asks.

Kennedy was not immediately available for comment.

His press secretary, Frank Mankiewicz, said there was nothing in the broadcast that "even approaches the truth."

"It is so false as to be comical," Mankiewicz said. He added that another recorded telephone talk last week had dealt in similar "untruths" about Kennedy. Mankiewicz said he wondered how the telephone company could permit this to go on.

The Chesapeake & Potomac Telephone Co., said no company officials were available for comment.

The recording identified its sponsor as "Let Freedom Ring" of Fairfax County, Va., across the Potomac River from Washington. It urged callers to send 35 cents to a Sarasota, Fla., post office box for "Facts on Bobby Kennedy" if they want to learn more about the New York senator's actions.

The recorded voice also advertised a Nov. 30 showing of a film of the life of John Birch an American killed by the Chinese at the end of World War II. The film is to be shown Nov. 30 at a public library in McLean, Va., the same Washington suburb Kennedy lives in. It said the film showing will be sponsored by local John Birch Society chapters.

The John Birch Society, a militantly conservative organization headed by Robert Welch of Belmont, Mass., has called for impeachment of Chief Justice Earl Warren. Welch once labeled former President Dwight D. Eisenhower a "dupe" for the Communists.

The recording said King, who opposes President Johnson's Vietnam war policy, is "on the Kennedy payroll." It said King's speeches are being written by Kennedy's staff.

"Bobby, like King, works closely with the Communists," the voice said.

All of these and other actions, according to the recorded voice, are being taken as part of a "relentless drive to the White House" for which it said the New York senator is organizing phalanxes of support.

In this drive, the "Let Freedom Ring" recording said, Kennedy had enlisted "liberal and revolutionary" and other "Chinese - oriental" organizations.

Tower Visits Viet Front

DAK TO, Vietnam (AP) — Sen. John G. Tower, R-Tex., said Thursday he believes the South Vietnamese and their allies are "winning the war here on all fronts—military, political, social and economic."

Tower, who is making his fourth visit to Vietnam, said he had seen considerable progress on this tour as compared with his last previous visit in February.

The senator ate Thanksgiving dinner with troops of the U.S. 4th Infantry Division at their forward command post here and later visited some units in the field.

"The big change is that there are more people and more territory under our control," he said. "There is a growing sense of confidence in the Vietnamese people."

Liquor Board Men Approve Investigation

DALLAS (AP) — Two members of the Liquor Control Board said Thursday they support LCB administrator Coke Stevenson Jr. and are aware an investigation is under way into alleged irregularities in the Dallas District office.

The third member of the board could not be contacted for comment on Stevenson's action in suspending two Dallas inspectors.

Board members Bill Noel of Odessa and Alfred Negley of San Antonio said the board has been invited to attend a hearing Tuesday at which the two suspended Dallas inspectors, William B. Groce and Raymond L. Valenta, will meet with Stevenson.

Zoo Recaptures Missing King Cobra

FORT WORTH (AP)—The 11-foot-long King Cobra missing since Nov. 1s was found alive Thursday in a storage room of the reptile house at Forest Park Zoo.

Elzie Turner, zoo director, said the snake was found by Steve Boyd, a part-time zoo employe.

Buzz Ross, assistant supervisor of the reptile house, captured the snake and returned it to its display case.

Ross said the cobra had apparently suffered no ill effects during its 10-day disappearance.

REAL ESTATE M

FOR SALE-LEASE M-10

FOR SALE or rent, two bedroom house. 410 30th Call HI 3-9377 or HI 3-4442. Only $250.00 remaining on loan.

WANTED TO LEASE M-13

WANT TO rent or lease farm. Write Box C-3 c/o Snyder Daily News.

Public Notice

NOTICE TO BIDDERS OF SCURRY COUNTY'S INTENTION TO RECEIVE BID PROPOSALS TO PURCHASE ONE (1) 1968 TRUCK FOR USE IN PRECINCT No. 4

Notice is hereby given that the Commissioners Court of Scurry County, Texas, will convene at 10:00 o'clock A. M., Monday, November 27, 1967, at the Scurry County Courthouse, Commissioners Courtroom, to receive and open all sealed bids for Scurry County to purchase for cash and one (1) trade - in, one (1) 1968 truck for use by Precinct No. 4 of the following specifications:

One (1) 1968 Model 2 - 2½ ton Truck with V-8 or V-6 motor of 304 cu. in. displacement; 15,000 lb. 2 speed rear axel; heavy duty reinforced frame; 4 speed transmission; 9680 lb. rear spring with 2000 lb. over load; standard front springs; single speed P. T. O.; heavy duty radiator; heater and defroster; 72 in. cab to axel; oil bath air cleaner; 9.00 x 20 - 10 ply rear tires; 8.25 x 20 - 10 ply front tires; directional signals - front and rear; dual rear view mirrors; and other standard equipment.

The County will give in trade and the successful bidder shall accept as part of the County's consideration for such new truck, one (1) 1963 Model International truck.

THE COMMISSIONERS COURT CLAIMS ITS RIGHT TO REJECT ANY AND ALL BIDS.

THE COMMISSIONERS COURT OF SCURRY COUNTY, TEXAS
(s) By Sterling Taylor
Sterling Taylor, County Judge
Scurry County, Texas

ATTEST:
(s) Beverly Ainsworth
Beverly Ainsworth, County Clerk
Scurry County, Texas
SEAL

1967 FAIRLANE Sta. Wag., Loaded	$2895
1966 CHEVROLET Impala, 4 Dr., Loaded	$2295
1965 OLDS Delta 88, 4 Dr., Loaded	$2295
1966 OLDS Dynamic 88, Loaded	$2595
1966 GALAXIE 500 2 Dr. H.T. Loaded	$2495
1963 MERCURY Monterey 4 Dr., Loaded	$1095
1965 MERCURY Montclair 2 Dr. HT, Loaded	$1895
1965 MERCURY Parklane 4 Dr., Loaded	$1995
1966 CHEVROLET Pickup, Auto., R&H, V-8	$1795

DENSON'S USED CARS
300 East Highway Phone HI 3-3912

1965 DODGE D-100, ½ Ton	$ 995
1962 INTERNATIONAL C-110, V-8, 4 Speed	$ 675
1961 GMC V-6, 4 Speed	$ 495
1958 FORD F-600 Dump Truck	$ 675
1959 INTERNATIONAL A-100	$ 295
1963 SCOUT Pickup, 4 Wheel Drive, Front End Winch	$ 995

SNYDER TRUCK & TRACTOR CO.
E. Highway Ph. HI 3-9346

For Classified, Dial HI 3-5486

TV Schedules

KRBC ABILENE Ch. 9

KRBC—Mon. Thru Fri. Daytime

7:00 Today	12:30 Make Deal
7:25 Harry Holt	1:00 Days Lives
7:30 Today	1:30 Doctors
8:25 Devotions	2:00 Other world
9:00 Judgment	2:30 Don't say
9:25 News	3:00 Match game
9:30 Con'tration	3:25 News
10:00 Personality	3:30 Fam. game
10:30 Squares	4:00 Talking
11:00 Jeopardy	4:30 Newlywed
11:30 Eye guess	5:00 Date game
11:55 News	5:30 News-w'thr
12:00 News-weather	6:00 News
12:15 S. Chappel	

KRBC—Friday Evening

5:00 Bid-Buy	9:00 Phone hr.
6:30 Tarzan	10:00 News
7:30 Herb Alpert	10:30 Tonight
8:30 Accidental	

KRBC—Saturday Programs

8:00 Super 6	4:00 Anderson
8:30 President	4:30 GE College B.
9:00 F'stones	5:00 Sw'stakes
9:30 Samson	5:30 McGee Rep.
10:00 Birdman	6:00 Jeannie
10:30 Atom Ant	6:30 Maya
11:00 Top Cat	8:00 Movie
11:30 McCool	10:15 News
12:00 Bowling	10:30 Comment
1:00 Movie	10:45 Tonight
3:15 Movie	

KCBD LUBBOCK Ch. 11—Scat 5

KCBD—Mon. Thru Fri. Daytime

7:00 Headlines	12:55 News
7:05 Farm news	1:00 Days our life
7:25 Weather	1:30 Doctors
7:30 Today	2:00 Other world
9:00 Judgement	2:30 Don't say
9:30 Con'tration	3:00 Match game
10:00 Personality	3:30 Date game
10:30 Squares	4:00 Donna Reed
11:30 Eye guess	4:30 Lassie
11:55 News	5:00 Wells fargo
12:00 Report	5:30 News
12:15 Closeup	6:00 News
12:30 Make deal	

KCBD—Friday Evening

6:30 Tarzan	10:00 News
7:30 Movie	10:30 Tonight
9:00 Ac. family	

KCBD—Saturday

7:00 Roy Rogers	2:30 Bowling
8:00 Super Six	3:30 D. Powell
8:30 President	4:00 College bowl
9:00 F'stones	5:00 Star trek
9:30 Samson	5:30 McGee
10:00 Birdman	6:00 Report
10:30 Atom Ant	6:25 Footb' finals
11:00 Top Cat	6:30 Maya
11:30 Cool McCool	7:30 Get smart
12:00 King Kong	8:00 Movie
12:30 Journey	10:00 News
1:00 Movie	10:30 Movie

KMID MIDLAND Channel 2

KMID—Mon. Thru Fri. Daytime

7:00 Today	1:00 Days of lives
9:00 Judgment	1:30 Doctors
9:25 News	2:00 Other world
9:30 Con'tration	2:30 Don't say
10:00 Personality	3:00 Match game
10:30 Squares	3:25 News
11:00 Jeopardy	3:30 Romp room
11:30 Eye guess	4:00 Comics
11:55 News	5:00 Beaver
12:00 Masterson	5:30 Hunt-Brink
12:30 Make deal	6:00 News-wthr
12:55 News	

KMID—Friday Evening

6:30 Tarzan	9:00 J for danger
7:30 Herb Alpert	10:00 News-wthr
8:30 Wagon train	10:30 Tonight

KMID—Saturday Programs

8:00 Super 6	4:30 Col bowl
8:30 President	5:00 Beaver
9:00 Roy Rogers	5:30 News
10:30 Bid-Buy	6:00 News-wthr
11:00 Top cat	6:00 Maya
11:30 Cool McCool	7:30 Get Smart
12:00 For rangers	8:00 Movie
12:30 Bingo	10:15 News
1:00 Movie	10:45 Tonight
4:00 Hwy patrol	

KTXS SWEETWATER Ch. 12

KTXS—Mon. Thru Fri. Daytime

6:00 Semester	12:15 Farm facts
6:30 Farm news	12:25 Weather
7:00 Weather	12:30 World turns
7:05 News	1:00 Many Splen.
7:30 Cartoons	1:30 Houseparty
8:00 Capt. K'roo	2:00 Hospital
9:00 C. camera	2:30 Edge night
9:30 Hillbillies	3:00 Sec. storm
10:00 Andy	3:30 Shadows
10:30 Van Dyke	4:00 Fugitive
11:00 Love life	5:30 News
11:25 News	6:00 News
11:30 Search	6:10 Sports
11:45 Guiding life	6:20 Weather
12:00 News	

KTXS—Friday Evening

5:00 European	9:00 Judd
5:00 Batman	10:00 News-w'thr
6:30 Gorillas	10:15 focus
7:30 Gomer	10:45 Movie
8:00 Hondo	12:15 Sign off

KTXS—Saturday

6:00 Summer Sem	12:15 Football
6:30 Cartoons	3:00 Football
7:00 Capt K'roo	6:30 J. Gleason
8:00 F'stein	7:30 L. Welk
8:30 Herculoids	8:30 W. Sonnett
9:00 Shazzan	9:00 Iron horse
9:30 Space ghost	10:00 News-wthr
10:00 Moby Dick	10:20 Theater
10:30 Superman	12:00 Sign off
11:30 Bandstand	

KERA & KRLD—Dallas Scat 2

KERA KRLD—Mon. Thru Fri. Daytime

9:00 Flight six	2:30 Spanish
9:15 New horiz.	2:45 Friendly G.
9:30 Discovery	3:00 Newsreel
10:00 Fam. living	3:15 Spanish
10:30 What's new	3:45 Round'bout
11:00 Learning	4:00 Classroom
11:15 Spanish	4:30 Local issue
11:30 Science	5:00 Sing
11:45 Public affairs	5:30 Driver ed
12:45 Homemaking	6:00 Health
1:15 Adv 'learning	5:45 Friend giant
1:30 New hor'zn	6:00 Feature
1:45 French chat	6:30 What's new
2:15 Science lab	

KERA & KRLD—Fri. Eve

6:30 Wild West	10:00 News
7:30 G. Pyle	10:30 Merv Griffin
8:00 Movie	12:00 Playhouse

KRLD—Saturday

6:30 Sign on	3:30 Ft. W. opera
6:30 Semester	3:45 TV Xtra
7:00 Capt. K'roo	4:00 Wrestling
8:00 Frankenstein	4:30 Gourmet
8:30 Herculoids	5:00 D. Meredith
9:00 Shazzan	5:55 Chang tmes
9:30 Space ghost	5:30 CBS News
10:00 Moby Dick	6:00 News
10:30 Superman	6:30 Gleason
11:30 Quest	7:30 Three sons
12:00 L. Ranger	8:00 Hog heroes
12:30 Roadrunner	8:30 Pet junction
1:00 Featurette	9:00 Mannix
1:30 Sea spray	10:00 Death Valley
2:00 Deputy	10:30 News
2:30 Star Playh	11:00 Movie
3:00 Big picture	12:30 Vespers

KWAB BIG SPRING Channel 4

KWAB—Mon. thru Fri. Daytime

5:55 Sign on	11:45 Guid life
6:00 Semester	12:00 News
6:30 Farm news	12:15 Farm facts
7:00 Weather	12:25 Weather
7:05 News	12:30 World turns
7:30 Cartoons	1:00 Many splend'
8:00 Capt. K'roo	1:30 Houseparty
9:00 Can. camera	2:00 Hospital
9:30 Hillbillies	2:30 Edge nite
10:00 Andy	3:00 Sec. storm
10:30 Van Dyke	3:30 Shadows
11:00 Love life	4:00 Fugitive
11:25 News	5:30 CBS News
11:30 Search	6:00 News

KWAB—Friday Evening

5:00 Bat Man	10:00 News
6:30Gorillas	10:15 Football
7:30 Gomer	10:45 Thratre
8:00 Hondo	12:45 Sign off
9:00 Judd	

KWAB—Saturday

5:55 Sign on	12:30 TBA
6:00 Semester	1:15 Football
6:30 Cartoons	6:30 Gleason
7:00 Capt. K'roo	7:30 L. Welk
8:00 Fr'stein	8:30 W. Sonnett
8:30 Herc'loids	9:00 Iron horse
9:00 Shazzan	10:00 News -wthr.
9:30 Space ghost	10:20 Th atre
10:00 Gandy time	12:00 Sign off
10:30 Superman	

WFAA DALLAS Scat 3

WFAA—Mon. Thru Fri. Daytime

6:00 OP Lift	1:00 Newlywed
6:30 M. Cox	1:30 Dream girl
6:55 News	1:55 N ws
7:00 L&Hc dy	2:00 Hospital
7:30 Pep'mint	2:30 Shadows
8:25 Doctor	3:00 Dating
8:30 Early show	3:30 Honeymoon
10:25 News	4:00 Date Hw'ood
10:30 Spderman	4:30 Sumpn else
11:00 Journey	5:30 News
11:30 King Kong	6:00 News-wthr
12:00 Fugitive	

WFAA—Friday Evening

6:30 Wizard	11:00 Weather
7:30 Hondo	11:02 Movie
8:30 W. Sonnett	12:45 Movie 2
9:00 Judd	3:00 Movie
10:00 News	5:00 Movie
10:30 Movie	

WFAA—Saturday

6:30 Deputy Dang	7:00 Newlywed
7:00 Pep'mint	7:30 L. Welk
8:00 Casper	8:30 Iron Horse
8:30 Fantastic 4	9:30 M. Dillon
9:00 Spiderman	10:00 News
9:30 Cen. earth	10:30 Movie
10:00 King Kong	12:30 News
10:30 Jungle	12:45 Movie 2
11:00 Beatles	2:15 House call
11:30 Bandstand	2:18 FBI
12:15 Football	2:19 Prayer
3:15 Football	2:20 Sign off
6:30 Dating	

KTVT FT. WORTH Scat 4

KTVT—Mon. Thru Fri. Daytime

6:45 Meditations	12:30 Romper room
6:50 News	1:00 Hollywood
7:00 Theatre	2:30 Hon'mooners
8:30 Pat Boone	3:00 Capt. Zero
10:00 Per. Match	3:30 Popeye
10:30 J. LaLanne	4:00 M. Mouse
11:00 Hallmark	4:30 Flintstones
11:10 News	5:00 Munsters
11:30 Cartoons	5:30 Twilight zone
12:00 Sea Hunt	

KTVT—Friday Evening

6:00 Rifleman	10:15 Movie
6:30 Cheyenne	11:00 Late show
7:30 Maverick	12:30 Outdoors
8:30 Lawman	12:35 News
9:00 Movie	12:45 Meditations
10:00 News	12:50 Sign off

KTVT—Saturday Programs

8:25 Meditations	4:00 C. Weaver
8:30 Movie .	4:30 Singing
10:00 Leprechaun	5:00 P Wagoner
10:30 8th man	6:00 Wilburn bros
11:00 Yukon	6:30 Jamboree
11:30 Digest	7:30 Grand opry
12:00 TV guide	8:00 B. Owens
12:30 Parents	8:30 Anderson
1:00 Farm show	9:00 Carousel
1:30 Theatre	9:30 E. Tubb
2:55 Outdoors	10:00 Wrestling
3:00 All Golf	11:30 News

KLBK LUBBOCK Ch. 13—Scat 6

KLBK—Mon. Thru Fri. Daytime

5:55 Sign on	11:30 Search
6:00 Semester	11:45 Guid. light
6:30 Farm news	12:00 News
7:00 Weather	12:30 World turns
7:05 News	1:00 Many Splend'
7:30 Morn show	1:30 H'party
8:00 Capt. Kanga	2:00 Hospital
9:00 C. Camera	2:30 Edge night
9:30 Hillbillies	3:00 Sec. storm
10:00 Andy	3:30 Hollywood
10:30 D. van Dyke	4:00 Fugitive
11:00 Love life	5:30 News
11:25 News	6:00 News

KLBK—Friday Programs

1:30 Europelan	9:00 Judd
4:30 Santa	10:00 News-w'thr
5:00 Bat Mnn	10:30 Theater
6:30 Gorillas	12:30 Late show
7:30 Gomer	2:30 Sign off

CHURCH NEWS

CHURCH NOTES

St. Elizabeth's Catholic

Sunday masses are at 7:30 and 10:30 a.m. Masses on Holy Day are at 7:30 a.m. and 7:30 p.m. Confession is at 7:30 p.m on Saturday and before both masses on Sunday.

Father Cyril Lange is pastor of the church which is located at Avenue A and Thirty-first Street.

The Knights of Columbus Council No. 4414 hold their regular meetings on the second and fourth Tuesdays of the month.

The St. Elizabeth Ladies Altar Society meets on the first Thursday of each month.

Both organizations conduct their meetings in the basement of the church.

• • •

St. John's Episcopal

Holy Communion is celebrated at 8 a.m. every Sunday and at 10:30 a.m. on the first and third Sundays at St. John's Episcopal Church.

Morning Prayer is held on the second and fourth Sundays at 10:30 a.m. Sunday School meets at 10:30 a.m.

Holy Communion is set for 7:30 a.m. on Thursdays.

The Rev. Charles Bowyer is vicar of the church, located at 2214 Forty - second Street.

• • •

Avenue D Baptist

This week will be filled with opportunities for study and prayer and learning about the country of Africa and foreign missions. The ladies of the church will meet Tuesday, Nov. 28, for an all-day study and fellowship.

The GA's will meet Tuesday evening at 5 to study their book on Africa. All boys and girls are invited to attend and all the ladies are invited to come in the morning.

The Sunday School will meet at 9:45 a.m. You are invited to attend Bible study. The pastor will preach Sunday morning on the subject, "Honor Thy Father and Thy Mother."

The Training Union will meet at 6 p.m. The pastor will preach on the subject, "Fellowship," Sunday evening.

The Brotherhood will have their regular meeting on Monday evening. All the men are invited to attend...

Wednesday, the final study of "The Sunday School Program of Church" will begin at 7 p.m.

Thursday, each member is urged to visit.

• • •

First Methodist

"The Day of Small Things is Not Over" is the subject selected by Dr. John A. English for Sunday morning worship at 10:45 a.m. Music is under the direction of Mrs. Bob Womack, Chancel Choir Director, and Mrs. Wendell Rehm, organist. Bobby Covey will be guest soloist.

Church school begins at 9:45 Sunday morning. There is a class for everyone. If you are not yet a class member of church school, Pat Falls, Supt., or Mrs. Ruby Anderson, greeter, will be happy to find the right class for you when you come in.

Other Sunday activities include MYF at 4:45 p.m. An organ an piano prelude with Mrs. Rehm and Gene Merrifield playing organ and piano, will begin at 6 p.m. Evening worship will begin at 6:15. Dr. English's sermon will be "Ruled by Judges." A church conference to elect delegates to District Conference on Dec. 4 will also be held.

Other activities for the week include a Boy Scout meeting of both scouts and their parents on Monday evening; on Wednesday at 9:30, Story Hour and the WSCS meeting. D'Anna Alexander will be guest speaker at the WSCS meeting. Methodist Men meet at 7 p.m. The Chancel Choir will be in combined rehearsal at Trinity Methodist Church at 7 p.m.

The Hayley Class will meet at 7 p.m. Thursday for dinner at the church. The anniversary celebration begins Saturday. You are invited to browse through the Country Store any time from 8 a.m. to 4 p.m. Gifts for Christmas giving and "goodies" will be for sale. A country buffet will be held from 11 a.m. until 2:30 p.m. Tickets are available at $1.50 for adults or 75 cents for children under 12. Mrs. A. D. Dodson is overall chairman for the event. The public is invited.

Our Lady Guadalupe

Masses on Sundays are at 8 and 10 a.m. and on week days at 7 a.m. Wednesday services start at 7 p.m. with Apostolic for the Cursilliastas and Youth Hour, Confessions, Mass, Instruction, Holy Communion and School of Religion. Group meetings are after Mass.

On First Fridays there is evening Mass at 7:30 p.m. School of Religion for Grammar School children is held on Monday from 4 to 5 p.m. and Sundays from 9 to 10 a.m.

The Holy Name meets on the second Monday of the month. Guadalupanas the first Monday, Daughters of Mary and CYO fourth Monday and the Altar Boys on the fourth Saturday of each month. The Parish Council meets on the second Sunday, after the 10 o'clock Mass.

Fr. Herman Valladares, M.A., is Pastor of the Church, located at Avenue K and Thirteenth Street. Services are in English and Spanish.

• • •

First Christian

The Rev. William N. Parkey will have as his sermon subject Sunday morning, "The Fugitive," Gen. 4:12.

The Sunday School at First Christian Church will begin at 9:45 a.m. and the morning worship at 10:50.

The CYF and Chi Rhos will meet at 5 p.m.

Christian Women's Fellowship will meet at 7:30 p.m. Monday in fellowship hall. The program will be presented by four local ministers, including the Rev. Charles Bowyer of St. John's Episcopal Church; the Rev. John Gordon of First Presbyterian Church; the Rev. John Bollinger of Grace Lutheran Church, and the Rev. Bobby McMillan of Trinity Methodist Church.

Christian Men's Fellowship will meet at 7:30 p.m. Wednesday in fellowship hall for dinner and fellowship.

• • •

First Baptist

Sunday Services at First Baptist Church will include Sunday School at 9:45 a.m., morning worship at 11, youth choir at 5 p.m., Training Union at 6 and evening worship at 7.

Wayland Holt will lead the music Sunday morning and Wayne Anderson will direct the youth choir rehearsal and lead the music during the evening service. Dr. A. B. Lightfoot's sermon topics for morning and evening are "Whom Men Say I Am," and "The Love of God." Visitors are welcome.

Mrs. W. M. Tooley, Nona Morrison, Belita McCravey and Wayla Walton are in San Antonio this weekend attending the state Training Union convention. The theme is "God's Word for This Age," with emphasis on ministry.

The Wednesday evening program at First Baptist Church will include supper at 5:45 p.m., mission organization meetings at 6:30 p.m.; officers and teachers meeting and graded choirs at 7:25 p.m. and prayer service at 8 p.m. The adult choir rehearsal is set for 8:30.

• • •

Bethel Assembly

This Sunday marks the second anniversary of Bethel Assembly of God Church. Special anniversary services will be held throughout the day.

Sunday School will begin at 10 a.m. The church hopes to set a new record in Sunday School attendance and Superintendent Jack Rhodes has urged all members to be present for the special services Sunday. Visitors always are welcome and are especially urged to attend the anniversary services.

The Rev. Haskell Rogers, West Texas District Superintendent, will bring the morning message at 11.

The ladies of the church will serve dinner in the fellowship hall and the Tempo Aires Quartet, featured on a Stanton radio station each Sunday morning, will be in charge of special services during the afternoon. All former members of Bethel Assembly of God Church are invited to attend homecoming services.

Christ's Ambassadors will meet at 6:15 p.m. and will begin work on their Christmas program.

The evening worship service will begin at 7 p.m. Rev. Rogers will again be in the pulpit.

On Wednesday evening, the worship service will begin at 7 p.m., with the pastor, Rev. Vernon Hagar, bringing the message.

Women's Missionary Council will meet at 7 p.m. Thursday in the church sanctuary.

Be still

"According to your faith be it unto you." St. Matthew 9:29.

Oh for a faith that will not cease,
But on each hour shall increase
Until we know God holds us near,
And fingers of neither doubt or fear
Can ever steal our souls away,
For such a faith, Oh God, we pray!

WILL CURTIS

Bethel Baptist

"The Book of Nicodemus," will be the sermon subject of R. Virgil Mott Sunday morning for the broadcast over KSNY at 8:38 a.m. Scripture reference is John 3.

Sunday School begins at 9:45 a.m. There is a place in Sunday School for every age.

"The Very Same Jesus," will be the sermon topic of the pastor at the 11 a.m. worship service.

The choirs will not meet this Sunday for rehearsal. Training Union will meet at 6:30 p.m.

Evening worship will begin at 7:30.

"Why Do We Weep?" will be the sermon topic at the evening worship service. Scripture reference is Rev. 18:1-8.

The goal for the "M" night at the Training Union rally to be held at First Baptist Church, Colorado City, will be 20 per cent of enrollment. The Bethel Baptist Church accepts this challenge.

• • •

Trinity Methodist

This will mark the last Sunday in the long season of Kingdomtide, and the pastor's sermon for this Sunday will be titled, "The Hope of The Future," based on Isaiah 40: 1-5. The morning worship service will begin at 10:55 a.m. and church school will begin at 9:45 a.m.

The commission on missions will meet at 5 p.m. for its regular monthly meeting Sunday afternoon. Methodist youth fellowship will begin at 5:30 p.m. and the evening worship service will begin at 7 when the pastor will speak on the topic, "A Time To Prepare." Following the evening worship service, those families who are planning to have an advent wreath in their homes are invited to stay and learn how to make these wreaths. The materials needed will be a circular Styrofoam base, four purple candles and one larger white candle, and greenery and floral pins.

Opportunities for the week include the following meetings: Wednesday, Nov. 29 — 9:30 a.m. WSCS meeting to plan for Christmas Bazaar; 7 p.m. choir practice; 7:30 p.m. Koinonia fellowship meeting at von Roeder's home; 8 p. m. Koinonia Fellowship meeting at Harlon Morgan's home. Friday, Dec. 1 — 7:30 p. m. Koinonia Fellowship meeting.

• • •

Green Hill Baptist

Visitors are welcome to attend all services at Green Hill Baptist Church. The Sunday School will begin at 9:45 a.m. with classes for all age groups. The worship services are set for 11 a.m. and 7:30 p.m., with James Patrick directing the music and the Rev. Jerry Speer, pastor, bringing the message for each service. Training Union will begin at 6:30 p.m.

Mrs. Jackie Nail, counselor, will meet with the Junior Girls Auxiliary at 4 p.m. Monday.

Tuesday morning at 9:15 a.m. the Beginner Sunbeams will meet at the church, with Mrs. Dale Meynig directing. Also at 9:15 members of the Woman's Missionary Union will meet by circles for mission study. The Griffin Circle will meet with Mrs. Faye Cavendar, 322 Twenty - ninth, and the Nixon Circle will meet with Mrs. Charles Landon, Colorado City Highway.

Wednesday meetings include YWA, RA, Intermediate GA and teachers and officers at 7 p.m., prayer meeting at 7:45, with the pastor in charge.

Church visitation is set for 7 p.m. Thursday.

Dry Weather Hurts Winter Wheat Crop

WASHINGTON (AP) — The Weather Bureau reports continued dry weather over much of the Great Plains, the Southwest and Southeast is adversely affecting the fall-sown winter wheat crop.

"Wheat continued to develop slowly in Western Kansas, parts of Colorado, New Mexico and Texas because of dry soils," said the bureau's weekly weather and crop bulletin.

Snyderite In Who's Who At NTSU

DENTON — Ann Patterson of Snyder is among 36 students named to represent North Texas State University in the 1968 edition of "Who's Who Among Students in American Universities and Colleges."

The honor group was selected from a student body of 14,569 Dr. J. J. Spurlock, vice - president of academic affairs, announced last week.

They earned the honor on the basis of high scholastic standing and participation in activities such as student government, publications, debate, music, art, drama, athletics, ROTC and campus organizations.

Miss Patterson, daughter of Mr. and Mrs. Robert E. Patterson, 3798 Avondale, is a senior music major. She is a member of Alpha Chi, national scholarship society; Sigma Alpha Iota, national music fraternity for women; and Pi Kappa Lambda, national music society.

Snake Bite Serious For Handler

By FRANK MURRAY
Associated Press Writer

MIAMI, Fla. (AP) — While 50 tourists watched, a deadly Australian tiger snake plunged its fangs into the hand of Bill Haast, a professional snake handler. He is reported in serious condition, suffering from his 102nd and most dangerous snakebite.

"It was a brand new snake being handled for the first time," said Clarita Haast, wife of the 56-year-old herpetologist and his partner in the Miami Serpentarium, a tourist attraction.

Haast was rushed to a hospital in critical condition Thursday. After several hours in the intensive care ward, his condition was reported somewhat improved.

Haast claims he has built up immunity from snakebites through injecting himself over the last 19 years with a potion mixed from the venom of cobras, the green mamba, the coral snake and the Indian blue krait.

Doctors inject such serum into horses, then bleed them to use their blood for snakebite remedy—but the horses usually die within two years.

After many of his snakebites—almost all of them suffered while taking venom daily from the snakes among the 700 reptiles at his serpent farm—Haast has refused medical attention because of his belief in his immunity.

Sometimes he has been near death, paralyzed, when rushed to a hospital. After one bite by a king cobra Haast pulled the fangs from his arm, cleansed the snake's mouth so it would not suffer ill effects, and continued his work until the venom began to work.

His eyelids drooped and his knees went rubbery. Breathing was difficult and he said sounds were tremendously magnified and colors wildly brilliant.

Total paralysis wrapped his legs and he could not speak or open his eyes. He arrived at a hospital stiff as a plank.

"One moment, I was fighting for breath like a drowning person," Haast said. "Then a great wave of relief swept over me, like the relief a badly beaten fighter must feel when the bell ends the last round. I think this is the feeling of death."

TELEPHONES GRIEVING MOTHER

Soldier Home After Mistake Burial

ELIZABETHTON, Tenn. (AP) — Pfc. John W. Guinn, whose mother thought she buried him last Tuesday, flew home from Vietnam today and said he knew the soldier who was mistakenly buried in his stead.

Guinn, 23, of Elizabethton, said he and Pfc. Quinn W. Tichenor, 23, of Louisville, Ky., were in the same company.

"I'm glad they've got it all straightened out now," he said before he boarded a commercial flight at Seattle. He arrived earlier at McChord Air Force Base near Tacoma, Wash., on a military flight.

Guinn said Tichenor was in the 2nd platoon of his company and he was in the 1st. "We took advanced infantry training together at Ft. Polk, La."

Guinn's mountainside home was still bedecked with floral wreaths from the funeral his mother had thought was for him.

He said he and the dead man were acquaintances but not close friends.

Guinn said he talked to his mother, Blanche Guinn, by telephone from Vietnam Thanksgiving Day, but she didn't tell him of the mistake.

Until a Seattle Post-Intelligencer reporter talke' to Guinn at the Seattle airport, he was unaware o the mistake.

Mrs. Guinn had quoted John as saying on the telephone from Vietnam:

"I'm coming home. I don't know what the deal is, but they're sure getting me out of here fast. I'll be home in 24 hours."

The Army said in a statement that two members of Guinn's unit mistakenly identified the body of Pfc. Quinn W. Tichenor, 23, of Louisville, Ky., as that of the Tennessee soldier.

The identity was not verified, through a standard check of fingerprints by the Federal Bureau of Investigation, until Tichenor's body had been buried by Guinn's mother in services near here.

"I went through some other woman's grief," Mrs. Guinn said Thursday. "He (Tichenor) resembled John so much. I brought him home and kept him overnight. Now, another mother, will have to go through this."

The Army said it "sincerely regrets this error and the resultant heartbreak caused the family of both soldiers." Tichenor's body is being disinterred and will be shipped to Louisville for reburial.

Tichenor's widow, Thelma, was notified in Louisville by a chaplain from Ft. Knox of Tichenor's death and mistaken burial. His parents, Mr. and Mrs. Samuel H. Tichenor, also live in Louisville.

Guinn, after visiting his mother, will be reassigned to Ft. Bragg, N.C.

Guinn, one of 10 children, was drafted last April and went to Vietnam with the 4th Infantry Division.

Guinn's parents are divorced. Mrs. Guinn said John's father could not be located for the funeral and may not know what has happened.

William Adkins, Guinn's uncle, said his sister was so grief stricken when informed her son was killed Nov. 9 that she had to be placed under sedation.

Three Army officers came to her home Wednesday night and told her the son was alive, Adkins said, but she remained unconvinced until the Thanksgiving Day call.

Doubts about the body's identity began to grow among other members of the family when they received a letter mailed Nov. 11, two days after Guinn's reported death, and postmarked Nov. 12.

The mother, in her 60s, said she placed a wristwatch purchased for her sons Christmas in the grave with the Kentucky soldier. Now, she said, she wants to deliver to Tichenor's family the medals given her as her son's.

Early Count Road Deaths Abbreviated

BY THE ASSOCIATED PRESS

Thanksgiving Days usual traffice carnage took a holiday of its own in Texas Thursday and the result was an unusually abbreviated toll of holiday death.

Many hours remained ahead for the violent death count encompassing the weekend, however.

An Associated Press survey showed at least seven persons dead in traffic accidents, with one fatal shooting, a strangling and a fire fatality pushing the total figure to 10.

The AP began its holiday death count at 6 p.m. Wednesday. The survey continues until midnight Sunday.

The deaths included:

Tony Wickerson, 6, burned to death in a fire in a two-room frame house Thursday night in Dallas.

The girl's father, Bill George Wickerson, 27, was in critical condition with burns.

A car struck and killed Jewell N. Richey, 73, as she started to cross U. S. 82 Thursday in the town of Saint Jo in North Texas. The accident happened at dusk. Officers quoted the driver of the car as saying she was unable to see the woman.

Mrs. John Qualls, in her 50s, was struck and killed by an automobile near Weatherford on U.S. 80 Wednesday evening. The driver of the car did not stop, police said.

George Hinojosa Graza, 23, of Clarkwood, a Corpus Christi suburb, was killed about 11 p.m. Thursday when two cars collided head-on one-fourth mile south of Corpus Christi on FM 2292. Six persons in the other automobile escaped serious injury.

Capt. Dean E. Hedelund Jr., 31, an Air National Guard officer from Honolulu, was killed Thursday when an auto struck a tree at Sherman. Hedelund was attached to a combat training squadron at Perrin Air Force Base.

S.Sgt. Albert T. Parker, 29, of Thornton, Colo., and Pfc. Walter F. Herbert, 23, of Billings, Mont., were killed Wednesday night when their cars collided 11 miles east of Childress. Parker was stationed at Shepperd Air Force Base at Wichita Falls while Herbert was an Army man at Ft. Sill, Okla.

Art Bowen, about 72, of Portales, N.M., was killed Wednesday night in a car-truck crash in which three other persons were injured. The accident occurred on the western outskirts of Muleshoe, about 90 miles northwest of Lubbock.

Blind Lass Marches With Drill Team

BRAINTREE, Mass. (AP) — Sixteen-year-old Joanie Hyland checked her blue sweater and gray skirt costume, then stepped off to the sound of the band with other girls from the Braintree High School drill team at half-time ceremonies of the Braintree-Milton Thanksgiving Day football game.

Joanie kept in position by counting the exact number of steps needed to go one way, then the exact number of steps she should move in another direction before turning again. During the difficult maneuvers her teammates whispered directions to her.

The pretty teen-ager needs a little extra help from the other girls—she has been blind since birth.

"Joanie has been with the drill team all this year," said her mother, Mrs. John F. Hyland, "but I never go to see her —I'd be very nervous if she goofed. But she does have a lot of fun."

Joanie practices with her teammates every day after school but still finds time to keep on the school honor roll with a full load of college preparatory course.

She studies braille textbooks and takes notes on a typewriter-like machine which forms braille symbols on special paper. She takes her tests and does her homework on a regular typewriter and even goes to the blackboard to do problems in class.

"She's a very independent girl," her mother said, "and she finds blindness no handicap. In fact she often jokes about it."

Talents Pooled On Submarine Hunter

DALLAS (AP) — Engineers of Ling-Temco-Vought and Lockheed Aircraft are pooling talents toward creating a new airplane to hunt and destroy hostile submarines.

Their aim is to bid for a government contract in a program for which Secretary of Defense Robert S. McNamara reportedly wants to spend $3 billion up in the next five years.

The plane, named the VSX, would operate from carriers of the 25-year-old Essex class converted for its use.

A&M Graduate Is Stricken At Game

COLLEGE STATION, Tex. (AP) — Norman E. Duesher, 67, a 1922 graduate of Texas A&M, died of an apparent heart attack suffered moments after he saw the Aggies beat Texas on the football field Thursday.

Duesher was a retired savings and loan company executive from McAllen.

He was stricken as the game ended with A&M ahead 10-7 — its first gridiron victory over Texas since 1956. Doctors tried in vain to revive Duesher in the stands. He died several hours later at a Bryan hospital.

Reds May Use Port In Cambodia

WASHINGTON (AP) — Some U.S. military leaders express concern that North Vietnam, Red China and the Soviet Union are planning to use a Cambodian port to get arms and ammunition to Communist forces in South Vietnam.

This development could come if the stepped-up U.S. bombing of land routes from North Vietnam seriously slows up the movement of supplies southward. It is expected that the intensified bombing attacks, begun in August, will begin showing their effects perhaps in January.

The port in neutralist Cambodia is Sihanoukville, on the Gulf of Siam

Although there have been military studies of a possible quarantine or blockade of the port, it is believed that this country's top civilian defense leaders would not approve of such a step under present conditions.

Washington has refused to authorize the bombing or mining of Haiphong Harbor in North Vietnam, where Soviet ships deliver supplies. The reason is a wish to avoid direct confrontation with the Soviet Union or Red China which could lead them to more directly enter the Vietnam war.

It is for much the same reason that a quarantine or blockade of Sihanoukville would likely not be approved.

In addition, the United States is seeking to avoid further trouble with Cambodia's chief of state, Prince Sihanouk, who already is hostile to the American effort in South Vietnam.

Sihanouk professes neutralism in the war, but with or without his approval, U.S. military officials say, his country has been used as a sanctuary by Viet Cong and North Vietnamese forces for rest and resupply purposes.

FOR

PROMPT SERVICE

Rely on Your PHARMACIST!

Whether filling a prescription or dispensing health needs, we strive to serve you as quickly as possible at all times.

HALL DRUG

606 East Highway Phone HI 3-4571

for all your printing needs

Feather Printing Co.

Phone HI 3-6331 2107 25th St.

Whosoever Will may come to Church may come to God...

SPONSORED AND MADE POSSIBLE BY THE BUSINESS FIRMS LISTED BELOW:

Scurry Butane Company Of Snyder
1012 25th — HI 3-3721

Hall Drug
Emory & Ileta Hall
606 East Hwy. — HI 3-4571

Snyder Daily News
2107 25th St.

Bill Mapes Electric Co.
Commercial, Residential & Serv. Calls
308 23rd — Ph. HI 3-3971

Midwest Electric Co-Op, Inc.
Johnnie Ammons, Mgr. & Parker Westel
Roby, Texas

Rhodes Welding Co. Service
Coy E. Rhodes
Lamesa Highway — HI 3-4861

The Deffebach Agency
Lyle & I. M. Deffebach
2606 Ave. R — HI 3-5611

66 Restaurant
R. H. (Bob) Mills
East Hwy. — HI 3-6262

SPONSORED AND MADE POSSIBLE BY THE BUSINESS FIRMS LISTED BELOW:

Snyder Savings & Loan Assn.
Max West
Corner Ave. S & 27th St. — HI 3-9308

Higginbotham-Bartlett Co.
R. C. Patton
1913 25th — HI 3-3431

Stinson Drug
Dean Floyd
1815 25th — HI 3-3531

West Texas State Bank
Member F.D.I.C

Snyder National Bank
Member F.D.I.C.

Bolger Funeral Home
G. Edward Bolger
1709 25th — HI 3-3533

Bell-Seale Funeral Home
3101 Ave. S — Phone HI 3-5409

Neal Machine Shop
Mr. & Mrs. Ralph Neal
2311 Ave. G — HI 3-3283

Von Roeder Seed Farms
Bentley Baize
Lamesa Hwy. — HI 3-3341

Churches Of Snyder And Area—Support Them Every Week!

ASSEMBLY OF GOD
First — Ave. S & 19th St.
Bethel — 1411 25th St.

BAPTIST
Avenue D — 324 30th
Bethel — 1708 Ave. E
Calvary — 2300 W. 35th
Central — Hermleigh
China Grove — Hermleigh
Colonial Hill — 3506 El Paso
Dermott — Demott
Dunn, Dunn, Tex.
First — 1701 27th
First — Fluvanna, Tex.
First — Hermleigh, Tex.
Friendly Will — 1011 34th
Gail — Gail, Tex.
Greenhill — 208 Clairemont
Missionary — Clairemont Rd.
Ira — Ira, Tex.
Knapp — Star Rte., Ira, Tex.
Midway — Midway
Morningside — 119 36th
Mount Olive — 3306 Ave. M
North Side — 1909 16th
Primitive — 2011 Ave. M
Templo Bautista — 1315 Ave. S
Union — Rt. 1, Union
NEW HOPE BAPTIST, 3201 Avenue J

CATHOLIC
Our Lady Of Guadalupe
St. Elizabeth's — 31st & Ave. A
St. John's — Hermleigh

CHRISTIAN
First — 2701 W. 37th

CHURCH OF CHRIST
Ave. R
Dunn — Dunn, Tex.
Ave. F & 30th St.
East Side — 31st & Ave. C
Fluvanna — Fluvanna, Tex.
Gail — Gail, Tex.
Hermleigh — Hermleigh, Tex.
Ira — Ira, Tex.
Lloyd Mountain Church of Christ
Lloyd Mountain
Spanish
Thirty Seventh St. — 2500 37th

CHURCH OF GOD
Church Of God — 3412 Ave. H
Church Of God, Ira, Texas
The Church Of God — 2100 Ave. O

EPISCOPAL
St. John's — 2214 42nd

JEHOVAHS WITNESSES
Jehovahs Witnesses—607 N. Ave. S

LUTHERN
Grace Lutheran — Cogdell Dr.

METHODIST
Allen's Chapel
Dermott — Dermott, Tex.
Dunn — Dunn, Tex.
First — 2700 Ave. S
Fluvanna — Fluvanna, Tex.
Gail — Gail, Tex.
Hermleigh — Hermleigh, Tex.
Ira — Ira, Tex.
Trinity — Big Spring Hwy.
Union — Rt. 1, Union, Tex.
Iglesia Methodist Mission — 21st & Ave. T

MORMON
The Church of Jesus Christ of Latter Day Saints
Corner of 27th St. & Ave. K

NAZARENE
Church Of Nazarene — 704 30th

PENECOSTAL
United — 3101 Ave. C

PRESBYTERIAN
First — 2706 Ave. R

APOSTOLIC FAITH
Apostolic Faith — 2506 25th

FAITH TABERNACLE
Faith Tabernacle