THE SNYDER DAILY NEWS

VOL. 2, NO. 169 — SNYDER, TEXAS, THURSDAY, NOVEMBER 15, 1951 — SIXTEEN PAGES—PRICE 5c

Lion Oil Will Operate First Unitized Field

AUSTIN, Nov. 15. —The Railroad Commission has announced its approval of Scurry County's first oil field unitization project, which will be carried on by the Lion Oil Co. in the Diamond M-Canyon field.

The unitization project will cover 4,525 acres with about 112 completed wells, with other tracts to be allowed to join the project later.

WORK STARTED

Lion has already begun work on the project, J. F. Reed, assistant superintendent in Snyder, said today. The company will use gas and water for re-injection in the attempt to obtain maximum recovery.

Gas will come from several wells now in production. Water will be piped from the No. 3 Marchbanks and the No. 45 McLaughlin to a filtering plant which Lion plans to build soon. The water pipeline will be installed when surveys now under way are completed.

Water obtained from the Marchbanks and McLaughlin wells will be supplemented by a small amount of water produced from some Canyon reef wells, Reed said. The total water production is not expected to exceed 4,000 to 5,000 barrels daily. Lion is now negotiating with the Colorado River Municipal Water District for the purchase of water from the dam in Scurry County when such water becomes available.

IMPORTANT STEP

"This is a very important step in the conservation of oil and gas in the Canyon reef horizon," T. M. Martin, president of the Lion Oil Co., told the Wall Street Journal yesterday. "The practice of pressure maintenance and secondary recovery methods made possible by the unitization agreement will result in a substantially greater ultimate recovery of oil and gas from the unitized area." (Production experts have estimated that only one of seven barrels in the Scurry reef can be recovered by primary production methods.)

Testimony before the Railroad Commission in Mid-October stated that the agreement had been signed by persons owning more than 92 per cent of the royalties payable on production from the unit area, and it is understood that additional signatures were being obtained.

Olin Culberson, Railroad Commission chairman, concurred in approving the agreement but said he did not think it should be approved in full.

He objected to the inclusion of a formula which says the participation factor in the unitized field will be based on 75 per cent "gross reef thickness."

"This is too indeterminable and uncertain and is in conflict with our production formula in this field," Culberson said.

"I think the terms of participation of interested parties are matters for them solely and that this commission should only approve the agreement so far as it meets the expressed objective of the statutes and no further.

"Here we have an approval of a formula which will soon confront us in the fixing of rules for the production of oil. This commission has studiously avoided consideration of 'sand thickness' in oil formula heretofore as being 'too conjectural' to be practical."

J. E. Bucy, superintendent of the Lion's production camp in the Diamond M field, said today the unitized area was made up of Lion's leases in that field, which includes leases on property owned by C. J. Marchbanks, C. T. Marr, J. N. Bynum, C. T. McLaughlin, Gertie Wilson, L. M. Wilson, Jack Wilson, Frank Strom, and Fred Ohlenbusch.

Scouts to Get Six Temporary School Units

In appreciation for his services to the schools, the school board last night voted unanimously to send a letter of thanks to Dr. Robert F. Wasson for medical care for students injured in athletics.

The physician has given his services to the public schools for the last year without charge.

FRAME BUILDING

The disposition of six of the temporary one - room frame buildings now in use as classrooms at the various schools was determined when the board voted to give three each to the Boy Scout and Girl Scout organizations. They will be given them when the present school building program is completed, it was decided. Most board members thought it would be sometime next spring before the school administrators would know definitely that they would no longer be needed for classes.

A policy was also adopted to allow youth organizations within the school district to use school buses for intercity transportation on week ends and during the summer for a charge of 10 cents a mile.

BUS POLICY

They will not be used for adult organizations, and no bus will be lent without a regular bus driver, it was decided. The policy was determined after a request had been made for borrowing a bus to take a youth group to a church meeting in another city.

Lee Stinson, president of the board, appointed a committee to draw up policies as needed from time to time and present them to the board for approval. The policy committee is also to name various members of the board to visit certain of the schools regularly to determine needs that might otherwise not reach the attention of the board. E. J. Mills was named chairman with Bob Dupree and E. H. Williamson as members.

LONG SHOT PICKER

Eleven-year-old Duane Hunter of Detroit, Mich., studies horse race entries in an attempt to add to the $2,800 he has won thus far with his picking system. His mother says he recently won $1,200 on a long shot.

UN Wins Point, Reds Reverse Stand Taken On Cease-Fire Agenda

MUNSAN, Korea, Nov. 15. (AP)—The Communists abandoned today their insistance on an immediate cease-fire in Korea.

The reversal came after Maj. Gen. Henry I. Hodes, chief of the United Nations subcommittee, accused the Reds of wanting to "substitute a legal clause in place of good faith."

Hodes asked the Communists to work out a joint proposal for settlement of the touchy buffer zone dispute.

"With this eliminated," he said, "our proposals would be to all intents and purposes identical. I propose that we formulate a proposal on this basis."

FULL ARMISTICE

The Red negotiators replied they never had sought an end to the fighting before a full armistice is signed.

Wednesday, however, the Reds declared that a de facto cease-fire would be "an unavoidable result of the agenda" and "an indispensable part and inevitable consequence of the process of armistice negotiations."

Lt. Col. Howard S. Levie, spokesman for the UN command, said Communist negotiators told Hodes their speeches Wednesday were entirely unnecessary because their Saturday proposal "spoke for itself."

The Communists insisted on immediate establishment of a cease-fire line paralleling the front. Under their Saturday proposal, this line could be changed through subsequent military action.

REDS INCONSISTENT

Levie described the new Communist position as "inconsistent" with one taken Wednesday by North Korean Maj. Gen. Lee Song Cho and Chinese Maj. Gen. Hseih Fang. The Red negotiators said Wednesday an immediate cease-fire would be an unavoidable result of the agenda agreed upon last July at Kaesong.

A UN spokesman said there was no mention of the Allies' prisoner of war atrocity charges at Thursday's session.

Lt. Cmdr. J. E. Bauernschmidt said the only reference to prisoners came during a discussion on item four of the armistice agenda. This covers the exchange of war prisoners.

CONCERN OVER PRISONERS

The UN has expressed concern over the fate of allied troops captured by Communists.

UN negotiators have insisted that an exchange of prisoners be arranged before a cease-fire becomes effective.

Throughout Thursday's three-hour and 20 minute session the Reds continued to insist that a cease-fire line be fixed before negotiators move on to other armistice terms. UN negotiators reiterated that any line drawn now would result in a de facto cease-fire and permit the Reds to stall on other agenda problems.

Tax Fraud Probers Ask Access To Justice Department Files

WASHINGTON, Nov. 15. (AP)—House investigators of scandals in the federal tax gathering system looked for a presidential order today to give them a powerful new probing tool.

Rep. King (D-Calif) said he had President Truman's assurance that a directive would be forthcoming at once to give the investigators access to Justice Department files on tax fraud prosecutions.

King, chairman of the investigating Ways and Means Subcommittee, said he took the issue directly to the President after "repeated delays" by the department in making the files available. His group wants to know the reasons for failure to prosecute some big tax fraud cases worked up by the Internal Revenue Bureau.

SCORE SUSPENDED

More than a score of internal revenue department employes, including six regional collectors, have been suspended or fired since the committee began its inquiry. Two former collectors have been indicted.

Recently the investigation has turned to the tax division of the Department of Justice, headed by Assistant Attorney General Theron Lamar Caudle. He seemed likely to be summoned in hearings set for next week. Caudle's financial records and income tax returns are already under subcommittee scrutiny.

King said Mr. Truman had promised him the "full cooperation" of the Justice Department.

ALCOHOL TAX CHECK

These additional developments came to light:

An independent "comprehensive survey" of the Alcohol Tax Unit was ordered by Internal Revenue Commissioner John B. Dunlap. The Texan coupled this with a recommendation that the unit's licensing and regulatory control over their liquor industry be transferred entirely outside the Treasury Department.

A lowering of secrecy barriers which for years have hidden federal tax collection and enforcement operations was in prospect. Dunlap said he had recommended to Mr. Truman and Secretary of the Treasury Snyder the creation of a special committee, including editors, to study what he termed "too much secrecy" in the Internal Revenue Bureau.

Hearings on irregularities in the San Francisco revenue collector's office were set tentatively for December.

Rolled Back Used Car Ceiling Still Above Going Price Here

The government today rolled back ceiling prices on used cars six per cent below levels of January, but Snyder car lot owners agreed the order will not affect prices here, which are already $50 to $200 below previous ceilings on most models.

BELOW CEILING

Jack Caperton, of Caperton Brothers, used car dealers at 610 East Highway, said "I wish we could get ceiling prices for our cars."

Competition has kept prices in line here, operators state.

Chester Bickerstaff, of Bob Bickerstaff Automobiles, 2405 Twenty-fifth Street, said, "There are about 30 used car dealers here including dealers who have trade - ins to sell—and that is all it takes to control prices."

The Office of Price Stabilization (OPS) said in Washington today that the order rolling prices back six per cent below the January ceiling set them at about current market levels. An exception will be 1951 models, which may be sold at the going market price.

OPS said 1951 cars, along with all others, will be subject to a two per cent deduction for depreciation Jan. 1. Every three months thereafter, another two per cent must be cut from the price of all the named 35 makes of cars manufactured between 1940 and 1951.

OLD ORDERS REPLACED

The ceiling price of pre-1940 cars will be that of the oldest model listed for the same make.

The new dollars and cents order replaces previous orders setting ceilings on the basis of prices in several used car guide books. Provisions are effective Nov. 20. The dollars and cents prices do not go into effect until Dec. 20.

The order divides the country into three areas for pricing. The areas generally reflect differences in shipping costs.

OPS gave this example of how the two per cent depreciation will apply:

A 1950 Chevrolet Styline Special 4-door sedan in Region A is listed at $1,555. On Jan. 1, the ceiling price will be two per cent less than that price, or $1,523.90. On April 1, 1951 the ceiling price will be two per cent less than $1,523.90, or $1,493.42, and so on for each calender quarter.

EXTRA EQUIPMENT

The ceiling prices include all standard equipment, as well as radio, heater and other items on the car at the time the seller bought the car.

Snyder dealers report that sales to farmers are very light now, and that businessmen in Snyder and oil field workers are doing practically all the used car buying.

J. B. Hewitt, of Hewitt's Used Cars, 2108 Avenue S, said that prices here had been gradually declining since January and that the decline would be much more than the government's six per cent roll back.

"According to the new order the price on a $700 car would be rolled back $42, or to $658," Hewitt said, "but actually our prices have dropped about $150 on cars which we could sell for $700 in January, to a selling price now of around $550."

Oil and Gas Shows Made In Borden Test

Brinkerhoff Drilling Co. No. 1 Clayton & Johnson, Central - South Borden County wildcat eight miles southwest of Gail, developed some shows of oil and gas in the top of the Pennsylvanian lime at 8,043-65 feet and is now testing again.

This project ran a two - hour and 45-minute drillstem test at 8,043-65 feet. Gas surfaced in 45 minutes. No fluid came to the top while the tester was opened.

Recovery was 270 feet of heavily oil and gas cut drilling mud. That fluid was estimated to have been between 50 and 75 per cent oil. There were no signs of formation water.

Open flowing bottomhole pressure was 125 pounds. Shutin bottomhole pressure after 30 minutes was 3,600 pounds.

Operator then deepened to 8,073 feet and took electric logs. A drillstem test is now being run at 8,043-73 feet.

This prospector topped the Pennsylvanian at 8,044 on a datum of minus 5,601 feet. That makes it 14 feet high to the same point in Seaboard Oil Co. No. 1 Clayton, a dry hole one and one-half miles to the northeast, which had some free oil and considerable salt water in a drillstem test of the Pennsylvanian lime.

The Seaboard project drilled to total depth of 8,210 feet and was plugged and abandoned.

Brinkerhoff's No. 1 Clayton & Johnson is 662.2 feet from south and 658.2 feet from east lines of section 37-32-T&P, T-4-N. It was started to dig to 8,500 feet to explore the Ellenburger unless it develops commercial production in a higher formation.

DAWSON COUNTY

Seaboard Oil Co. and others No. 1 R. O. Goff, wildcat in Central-East Dawson County, is drilling below 3,980 feet in lime after recovering five feet of free oil and 125 feet of oil and gas cut mud on a drillstem test from 3,858-3,894 feet in the San Andres.

Tool was open three hours.

Location is 760 feet from east and 660 feet from north lines of the 200-acre lease in the southeast quarter of section 43-33-t5n-T&P. It is one and one-half miles east of San Andres and Spraberry production on the south side of the Spraberry multipay pool, and about 19 miles southeast of Lamesa.

SCURRY CORE

R. Olsen Oil Co. No. 1 Feldman, Central - East Scurry prospector, recovered streaks of dolomite, salt and shale with some signs of oil and some porosity in a core taken from 6,850-94 feet. Operator was to core 40 feet deeper from 6,894 feet.

BORDEN FAILURE

Am-Can has plugged and abandoned the No. 1-C T. L. Griffin in the Hobo field of Southeast Borden County. It was drilled to total depth of 7,245 feet and found no signs of commercial production to that depth. Drillsite was in section 46-25-H&TC.

In Northeast Borden County, Dana, Shay & Barker No. 1 McKnight is rigging up tanks.

Amerada No. 1 Canon, wildcat in West - Central Borden, is drilling in lime below 2,585 feet.

Sheriff Will Return Vessels

Al R. Vessels, 35-year-old former owner of the Star Night Club, now under two grand jury indictments here, will probably be returned to Snyder tomorrow from San Angelo.

Lloyd H. Merritt, sheriff, told the district attorney, Bob Davie, today that he would be in San Angelo tomorrow and that he would bring Vessels back here for trial if Tom Green County officials will release him.

Vessels has been serving a 10-day jail sentence there for transporting liquor unlawfully.

Ben F. Thorpe, district judge, said criminal court trials by jury would not be held again until Nov. 26 because the present jury panel has been dismissed and another is not due to be impaneled until then. He said bond was set at $1,000 for Vessels in this case when the indictment was returned. Vessels, however, has not made bond in the case. He is under a $2,000 bond on a previous indictment charging him with assault with intent to murder. The last indictment was a charge of false swearing.

Three Men Charged In Raid of Hut Drive-in

Three men pleaded innocent in county court this morning to charges of possessing whisky for purpose of sale at the Hut Drive-in last night.

Bonds were set at $500 each for Fred Hoyt Eagleston, 64; Roy Jenkins, 33, formerly of Breckenridge and Wichita Falls; and Vester Parker, who also gave his present address as the Hut Drive-in.

Lloyd H. Merritt, who raided the place on East Highway with Sid Reeder, Borden County sheriff, said he confiscated 80 pints of whisky.

More Indian Summer

Snyder had more mild weather yesterday. A high of 72 degrees was recorded by Mrs. D. P. Strayhorn, official weather observer; with a low of 39 degrees before dawn today. The temperature at 7:30 this morning was 47 degrees.

No Financial Help For Iranians Now

WASHINGTON, Nov. 15 (AP)—Officials think it unlikely that the United States will grant any large-scale financial help to Iran as long as the explosive Iranian-British oil dispute remains unsettled.

Some driblets of American dollar aid probably will go forward, however, to keep the hard pressed Iranian from bankruptcy and chaos.

Premier Mohammed Mossadegh of Iran said he has appealed to President Truman for "immediate financial aid" to tide over his government during its quarrel with Britain. Aides said he wants a total of $120 million in 12 months.

Responsible American officials said it was extremely unlikely Iran would get anything approaching this amount while the flow of Iranian oil is blocked to the West.

About $24 million can be given outright to Iran under the $7 billion mutual security program approved by Congress. This sum already has been earmarked for the Iranians and will go forward, officials said, despite the present difficulties.

It is possible Iran will be able to obtain a $25 million loan from the government's Export-Import Bank. This was offered a year ago.

To draw on this credit, however, Mossadegh's government must satisfy the bank it can repay such a credit. With oil royalties from the British blocked since April, Iranian revenues are believed too small to guarantee repayment.

American financial and political policy makers appear to be taking the attitude that to give Iran all it asks would encourage the government to continue rejecting offers for a compromise of the oil quarrel.

Slavs Charge Red Satellites In UN Today

PARIS, Nov. 15. (AP) — Communist Yugoslavia charged today that Russia's satellites have 25 divisions on her borders, threatening peace.

Speaking before the United Nations Assembly, Yugoslav Foreign Minister Edvard Kardelj claimed this was almost double the number of troops the satellites — Hungary, Romania and Bulgaria — had stationed there two years ago. The figure, he said, did not include the Soviet troops in those countries.

The charge was part of an indictment Kardelj presented to the Assembly to back up Yugoslavia's complaint of hostile acts against her by Russia and other eastern European countries — once her allies but now her bitter enemies.

Kardelj said Russian aggression against Yugoslavia was not an isolated incident but was part of a worldwide series of acts which threaten peace. He cited the war in Korea as another example of warlike Soviet policy.

Kardelj was one of the small nation speakers today in the continuing opening debate. French Foreign Minister Robert Schuman is to speak Friday.

Kardelj asked the Assembly "to recommend to the Soviet Union and other governments of the Soviet bloc . . . to use all means for the peaceful adjustment of the outstanding problems existing between them and the Federated Peoples Republic of Yugoslavia."

He suggested that a meeting of President Truman, Prime Ministers Churchill and Stalin and France's Premier Rene Pleven would be a "positive step" towards peace.

Referring to the military aid pact his country signed with the United States, Kardelj regretted that "Soviet aggressive pressure" made it necessary for Yugoslavia to spend aid she receives from outside on arms instead of on the economic welfare of her people.

Bids Asked On Veterans Club

M. R. Estes was hired by the joint board of directors of the American Legion and Veterans of Foreign Wars to represent the clubs in the construction of their new building, George Killam, secretary of the board, announced today.

Killam said the board made final approval of the plans and instructed Estes to prepare them immediately for bids by general contractors.

Estes said the plans will be available for distribution next week, but he added that he has already given specifications to five contractors.

Bids for the construction will be received until Nov. 28, when the board will again meet to open them, Estes said. He gave an estimate of 90 working days for completion of the building and said the two clubs hope to have the building completed by March 15.

Mahon Wants Grafters Out

AMARILLO, Nov. 15 (AP)—Rep. George Mahon of Texas said today the first task before the United States is to oust governmental officials responsible for "shocking irregularities and downright graft."

"Our first job is to kick out and punish the offenders and raise our ethical standards to the highest possible level in order that there may be a restoration of faith and confidence," he told the West Texas Chamber of Commerce.

"Neither political party has a monopoly on decency and political ethics," he added, "and the breakdown in morals is not confined to any specific locality.

"Fortunately . . . the rank and file of our people are still honorable and dependable."

The second job, he said, is to make the United States military build-up effective.

"We can do this but cutting non-defense spending to the bone and requiring better management in military spending from top to bottom. Having done these things, we are on safer ground and we will have a better opportunity to prevent the catastrophe of a general war.

"The military buildup provides us with our best hope for peace, and in the event of a global war, our best hope for victory.

"Let us get out of our minds this foolish notion that the Communists are infallible. Let us confront them with the moral and physical force of the free world and, if possible, ride out this storm short of all-out war."

A committee reported that higher freight rates and periodic water shortages should not prevent industrial expansion in West Texas.

Police Captain White Joins Sheriff's Staff

Leonard White, a member of the police department since July 30, has resigned to take a position as a deputy sheriff, Ray J. Keenan, police chief, said yesterday. Lloyd Meritt, sheriff, said White began work in the sheriff's department today.

White came to Snyder from East Texas, and was made acting chief of police when Chester Bairrington was discharged by the city council. White is a native of Kent County.

White was captain of the police department under Keenan who was appointed chief of police Aug. 7.

WEATHER

East and South Central Texas: Partly cloudy through tomorrow. No important temperature changes.

North Central Texas: Partly cloudy through tomorrow. No important temperature changes.

West Texas: Partly cloudy through tomorrow. Cooler in Panhandle tonight and in Panhandle and South Plains tomorrow.

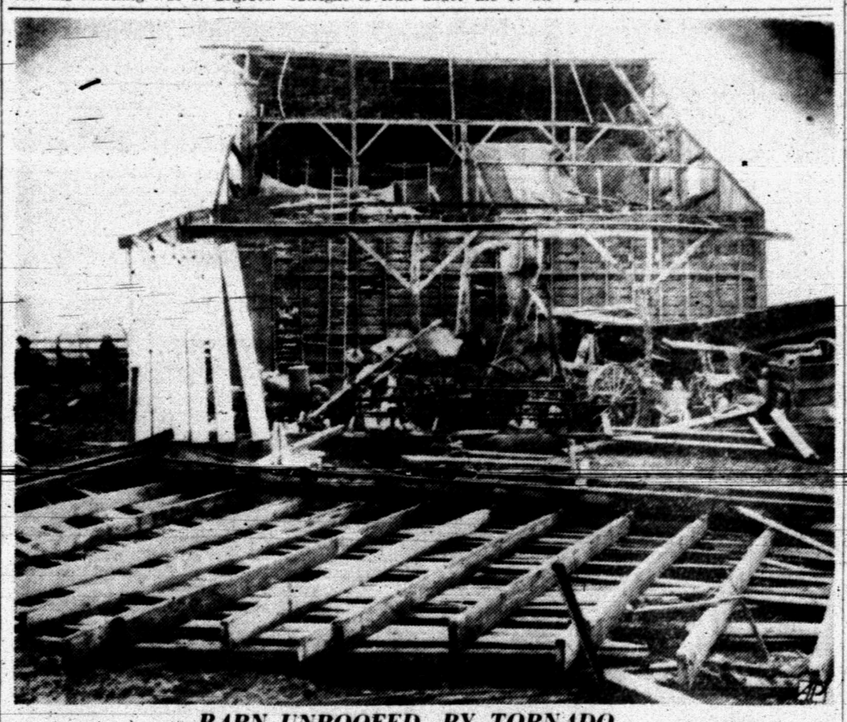

BARN UNROOFED BY TORNADO

A tornado struck the Fred Hilf farm, five miles south of Mason City, Ill., taking half of the roof and one side of the barn with it. No one was injured. There was no livestock loss. The tornado was one of a number which struck in Missouri, Illinois and Indiana Nov. 13.

Borden Favors 2 Amendments

Borden County voters favored two amendments in the state - wide consitutional amendment elections Tuesday, according to unofficial results announced yesterday by C. S. Harris, county judge.

Borden County favored the issuance of more bonds for the veterans land program by a vote of 61 to 24. They also voted approval of the increase in state assistance to the needy, 49 to 36.

Other votes tabulated there were: 65 to 21 against retirement pensions for county appointive officials; 50 to 34 against liberalizing investment policies of the University Fund; and 49 to 38 against tax of property in rural fire prevention districts.

Atrocity Story Catches High Brass Completely By Surprise

TOKYO, Nov. 15. (AP)—The reported Communist slaughter of some 3,500 American prisoners of war shocked general headquarters from top to bottom today.

Col. James M. Hanley, chief of the war crimes section of the Eighth Army, said he divulged the figures because he thought American soldiers at the front ought to know what they are up against.

Hanley said the story about the "wanton murder" of American prisoners "should have been put out a long time ago."

RIDGWAY OUT HUNTING

Apparently no one knew he was going to make the statement—least of all Gen. Matthew B. Ridgway, who was duck hunting.

General Headquarters officers, after conferring with Hanley, are preparing an announcement tonight for Friday to clarify "the basis for some of Hanley's figures."

Even Gen. James A. van Fleet, commander of the Eighth Army, said he had no advance knowledge. He declined to comment.

Hanley is chief of the war crimes section of the Eighth Army. Hanley released the Red atrocity total Wednesday in Pusan, Korea.

Hanley totaled all the reports and estimates of Communist atrocities since the beginning of the war.

In some cases the bodies actually were counted. Many massacres had been reported long before.

TOTAL STAGGERING

It was Hanley's total that was staggering.

One high officer greeted the announcement with "hopeful skepticism."

"I am just hoping that our estimates are too high," he said. "I am keeping in mind that the enemy knows how dear to America every captured American soldier is and that every captured American is extremely valuable bargaining material in armistice negotiations."

Another officer continued:

"The high levels of the Communist armies may be aware of the bargaining value of American captives, but that knowledge might not extend down to the front line Communist troops or to the patrol leader who doesn't want to bother to bring in live prisoners."

Allied troops generally had presumed the Chinese Reds treated their prisoners better than the North Koreans, who massacred an estimated 3,000 Americans early in the war.

Taft Top Choice Over Ike In Poll Of Republicans In House

WASHINGTON, Nov. 15 (AP)—Senator Taft tops Gen. Eisenhower, 91 to 54, as the first choice of House Republicans for the GOP Presidential nomination in a poll conducted by Rep. Cole (R-NY).

The private survey, started in September, was published by Cole today in the wake of California Gov. Earl Warren's announcement he is a candidate for the Republican nomination.

The Ohio senator and Warren are the only avowed candidates in either major party.

EISENHOWER BACKERS

Eisenhower backers are hard at work in his behalf, despite the general's refusal to say publicly whether he will run.

Senator Duff (R-Pa), one of the leaders, said in a New Orleans speech Wednesday night that Senator Lodge (R-Mass) will "accept the leadership" of a campaign to put Eisenhower in the White House. Duff said he and Lodge will go to Paris in December to confer with the general. Duff and others have voiced confidence Eisenhower will be available when he feels he can leave his job as commander of North Atlantic Forces in Europe.

Cole's poll, which brought replies from 161 House Republicans, gave Warren five votes as 1948 nominee. The balloting was completed in advance of Warren's announcement.

TAFT 17 AHEAD

Taft and Eisenhower between them polled 129 first ballot votes, with Taft getting an edge of 17. In third place was Senator Everett Dirksen of Illinois with 13 votes. Gen. MacArthur was fourth with 12, followed by Warren with 5.

The poll showed Warren second only to Taft for representatives' second choice with 23 votes to Taft's 30. Warren was the Republican vice presidential nominee in 1948.

Cole said his survey showed "serious consideration" by his Republican colleagues for only Taft and Eisenhower.

Senator Nixon (R-Calif) termed Warren "the strongest dark horse candidate" in the field. Nixon said he had found strong grass roots backing for Warren in several states.

TAFT WELCOMES WARREN

Taft's reaction to Warren's announcement was, "The more the merrier."

Taft said late Wednesday he had "assumed right along" Warren would be a candidate. The Ohioan said he hoped the campaign could be conducted on a friendly basis, and added:

"I have only the friendliest feelings toward Governor Warren."

Taft met with newsmen here to discuss his book, "A Foreign Policy for Americans," published today. It is sharply critical of the administration's foreign program.

At one point, Taft writes "we have no choice now except to complete as rapidly as possible the arming of Western Europe if it desires to be armed."

LEGAL NOTICE

THE STATE OF TEXAS
TO Clyde C. McCarty
Defendant in the hereinafter styled and numbered cause:

YOU are hereby commanded to appear before the District Court of Scurry County, 132nd Judicial District, County Texas, to be held at the Court House of said County in the Scurry County, State of Texas, at or before 10:00 o'clock a.m., of the first Monday after the expiration of 42 days from the date of issuance hereof, being Monday, the 10th day of December, A.D. 1951, and answer the Plaintiff's Original Petition in cause numbered 5524, Styled Billie Adele McCarty Plaintiff, vs. Clyde C. McCarty, Defendant, filed in said Court on the 22nd day of October, A.D., 1951, the nature of Plaintiff's demand being as follows, to-wit:

Divorce.

HEREIN FAIL NOT, but of this writ make answer as the law requires.

WITNESS, Eunice Weatherabee, Clerk, of the District Court Scurry County, Texas.

GIVEN UNDER MY HAND AND SEAL OF OFFICE, at Snyder Texas, this 23rd day of October, A.D. 1951.

Eunice Weatherabee
Clerk 132nd Judicial District
Court, Scurry County, Texas.

NOTICE OF EXECUTION SALE
THE STATE OF TEXAS
COUNTY OF SCURRY

By virtue of an execution issued out of the District Court of Dallas County, Texas, on a judgment rendered in said Court on the 22nd day of August, 1951, in favor of H. C. L. Robertson and against J. W. Marshall, Sr., in the case of H. C. L. Robertson against J. W. Marshall, Sr., No. 56181-B in such Court, I did on the 30th day of October, 1951, at 2 o'clock p.m., levy upon the following described tracts and parcels of land situate in the County of Scurry, State of Texas, as the property of the said J. W. Marshall, Sr., to wit:

Lots 1, 2, 3, 7, 8, 9, 10, 11 and 12 of Block 4; Lots 1, 2, 7, 8, 9, 10, 11 and 12 of Block 8; Lots 2, 3, 4, 5, 6, 7, 8, 9, and 10 in Block 10; All of Block 9; all in the Curtis Subdivision of Section 156, Block 3, of the H&GN Ry. Co. Survey, Scurry County, Texas,

and on the 4th day of December, 1951, being the first Tuesday of said month, between the hours of 10 o'clock a.m. and 4 o'clock P.M. on said day, at the courthouse door of said County, I will offer for sale and sell at public auction, for cash, all the right, title and interest of the said J. W. Marshall, Sr. in and to said property, necessary to make the sum of $750.00, plus $11.65 court costs, plus interest from the 22nd day of August, 1951 until the 4th day of December, 1951.

Dated at Snyder, Texas this 30th day of October, 1951.

Lloyd H. Merritt
Sheriff of Scurry County
By: J. E. Haynes, Deputy.

Angus Cattle Are Sold

SAN ANTONIO, Nov. 15 (AP)—Fifty head of Aberdeen-Angus cattle sold for an average of $3,164 a head Wednesday in the Essar Ranch first master production sale.

Angus Association officials said it was the highest average ever recorded in the state in a "full auction sale."

The 41 females and nine bulls sold for $158,200. The bulls averaged $4,437 and the females $2,885.

No Change In Tuesday Vote

AUSTIN, Nov. 15 (AP)—Late returns from Tuesday's state Constitution amendments election showed no change today from earlier trends.

Defeated were proposals allowing establishment of a pension plan for county officials, the University of Texas more freedom in investing its permanent funds, an increase in the welfare ceiling and taxes for rural fire fighting.

The only proposal to win was one boosting by $75 million the amount of bonds which could be issued to help veterans finance farm and ranch purchases.

LATEST TABULATION

The latest vote recorded by the Texas Election Bureau:

County pensions, 64,938 for, 120,670 against.

University fund, 85,678 for, 97,626 against.

Rural fire prevention, 66,786 for, 117,002 against.

Welfare boost, 84,136 for, 108,289 against.

Veterans' land fund, 99,807 for, 86,899 against.

The bureau said it possibly would issue another tabulation during the day, depending on whether significant votes were reported.

Land Commissioner Bascom Giles urged veterans to "proceed carefully and sensibly with plans to buy land under the expanded program.

"Take a good look at it. Remember you will have to pay every dollar of it."

Cisco Sand Project To Begin Immediately

Standard of Texas is to begin operations immediately on the No. 3-2-S Mrs. Jessie W. Brown in the Brown - Cisco sand area of the Kelley - Snyder field.

Drillsite is 1,027 feet from south and 780 feet from west lines of section 440-97-H&TC and about 10 miles north of Snyder. Contract depth is 6,500 feet.

The Texas Co. has filed an amended drilling application on the No. 197-F P. L. Fuller, projected Fuller sand project in the Cogdell field of Scurry County. Location is in section 651-97-H&TC about 16 miles northeast of Snyder. The nearest sand producer is the No. 188-F Fuller. Other nearby wells are Canyon producers.

Wildcat Is Staked In Central Gaines County

Cactus Drilling Corp. of Texas has scheduled a Central - South Gaines County wildcat eight and one-half miles south of Seminole as the No. 1 Knight.

Drillsite has been set 660 feet from north and west lines of section 8, block A-22, psl survey. It is between the southeast portion of the Robertson pool and the Harris Glorietta area.

Contract depth is 6,200 feet for a test of the Permian.

President Not Promising To Open Tax Files

KEY WEST, Nov. 15 (AP)—President Truman defended the honesty today of more than 95 per cent of government employes, but said any found wrong-doing will have to take the consequences.

The President told a news conference he had asked Chairman King (D-Calif.) of a committee investigating tax collections to send a memorandum, but said he had not promised King what action he will take on King's request to open Justice Department files on tax fraud prosecution to the committee. He said he is awaiting that memorandum before acting.

He said he wanted to do everything to see that justice is done and that everybody at fault in that case will have to take the consequences.

He said he had not promised King anything.

Investigations which have been made have disclosed some malfeasance by government employes and action has been taken promptly, he declared. He asserted the guilty have been dismissed and grand juries have received cases of others from the Justice Department.

Schleicher Wildcat Is Plugged and Abandoned In Barren Ellenburger

K. D. Gwen and others of Houston are plugging to abandon their No. 1 Miss Ethel Williams, wildcat in Central - North Schleicher County.

Total depth is 6,407 feet in the Ellenburger. There were no shows of oil, gas or water in that formation which was topped at 6,194 feet, 3,957 feet below sea level.

Location was 660 feet from north and east lines of GC&SF survey No. 1 and 18 miles northeast of Eldorado.

Owen and others abandoned No. 1 W. C. Jones, northeast offset to No. 1 Williams, at 482 feet.

It was 660 feet from west line of H&TC survey and 660 feet from the south line of Sam H. Hill survey No. 7½ which is the north line of R. A. Evans survey No. 2.

Cities Service Oil Co. has plugged and abandoned its No. 1 M. W. Hicks, north offset to Owen, et al No. 1 Williams. Total depth was not reported.

It was located 660 feet from north and west lines of R. A. Evans survey No. 2.

CANYON
DRIVE-IN
Big Spring Highway
Phone 1966

TONITE & FRIDAY
'Texas Carnival'
ESTHER WILLIAMS
RED SKELTON
SHORT — CARTOON

SATURDAY ONLY
DOUBLE FEATURE!
"DOUBLE CROSSBONES"
Donald O'Connor
"TAMING THE WEST"
"Wild Bill" Elliott

Final Returns From Scurry

Unofficial results from ballot boxes at Cottonwood Flat, Ira, and Pyron have now been reported to the office of Edgar Taylor, county judge. Returns came in too late to be included in the Daily News tabulation Tuesday.

The votes at these three boxes, the last to come in, showed voters in those areas generally favored the increase, in the veterans land fund, as did other voters over the state and county.

The vote, by boxes, was as follows:

Cottonwood, one for county pensions, seven against; eight for university fund change, none against; eight for rural fire prevention assessment, none against; seven for increase in veterans land fund, one against; eight for change in state welfare payments, one against.

In the same order of voting, Ira voted 9-9, 12-4, 9-8, 13-5 and 12-6.

Pyron voted 0-15, 4-11, 3-12, 5-10 and 4-11.

The state of Delaware, first to ratify the U. S. Constitution, retains the whipping post as a punishment for criminals.

Maine produces three-quarters of the blueberries in the United States and 90 per cent of canned blueberries.

Poll Tax Sales To 926 In Scurry County

Jim Ikard, county tax assessor-collector, said today 926 poll tax receipts and 312 exemption certificates for voting next year had been issued.

The deadline for obtaining receipts or exemptions is midnight Jan. 31. Those eligible for exemption are persons who were 60 years old before Dec. 31, 1950, and those who will be 21 any time during the period for which the certificate is issued.

Receipts and certificates being issued now are for voting from Feb. 1, 1952 through Jan. 31, 1953.

They are marked 1950 because the tax collected for receipts is 1950 tax. Receipts issued from Oct. 1, 1950 to Jan. 31, 1951, will remain valid until Feb. 1, next year.

Last year, the total receipts and certificates issued was 3,986.

THE SNYDER DAILY NEWS

Published every evening except Saturday and Sunday morning by the Times Printing Company at Snyder, Texas.
Entered as second-class matter at the Post Office at Snyder, Texas.
HERBERT FEATHER, Publisher
EDWARD HARTE, Editor
HOUSTON HARTE, Business Manager
BOBBY PERKINS, Adv. Manager
DILLARD POPE, Circulation Mgr.
SIDNEY HUNTER, Mech. Supt.
SUBSCRIPTION RATES: By CARRIER in Snyder, one year, $12.00. By Mail in Scurry and adjoining Counties, one year, $7.95. Balance of Texas, one year, $9.95. All other States, one year, $10.95.
MEMBER OF THE ASSOCIATED PRESS
The Associated Press is exclusively entitled to use for republication of all news dispatches credited to it or not otherwise credited in this newspaper, also local news published herein. All rights reserved for republication of special dispatches.
Any erroneous reflection upon the character, standing or reputation of any person, firm or corporation which may occur in the columns of THE SNYDER DAILY NEWS will be gladly corrected upon being brought to the attention of the management.
The publishers are not responsible for copy omissions, typographical errors, or other than to correct in next issue after it is brought to their attention.

RITZ
LAST DAY
"NO HIGHWAY IN THE SKY"
James Stewart
Marlene Dietrich

PALACE
LAST DAY
"THE STRIP"
Mickey Rooney
Sally Forest

TEXAS
LAST DAY
"TARZAN AND THE AMAZONS"
Johnny Weismuller
Johnny Sheffield

STARLITE Drive-In
TONIGHT & FRIDAY
"TEXAS CARNIVAL"
The Presidents
Red Skelton
Esther Williams
Howard Keel

TRAIL Drive-In
TONIGHT & FRIDAY
"DOUBLE CROSSBONES"
(In Technicolor)
Donald O'Conner
Helena Carter
Will Geer

Mr. and Mrs. J. W. Patton, 1409 Twenty - second Street, recently visited Mrs. Patton's parents, Mr. and Mrs. T. W. Frith of Vernon, Tex.

Mrs. L. Briggs of Wilburton, Okla., is visiting her daughter and son-in-law, Mr. and Mrs. Norman Stephenson, 2906 Avenue L.

Use Common Sense to Take Off That Ugly Fat

Overweight can be a menace to health, but common sense should be the watchword to get rid of the extra poundage. A rigid diet over a protracted period of time, can also do harm.

Why not try the Barcentrate way as countless others have done, with remarkable results? Barcentrate contains no harmful drugs. In fact, it contains ingredients to make you feel better. Just go to your druggist and get 4 ounces of liquid Barcentrate. Pour into a pint bottle and add 12 ounces of canned grapefruit juice. Then take 2 tablespoonsful twice a day. That's all there is to it. If the very first bottle doesn't show you the way to take off bulky fat, just return the empty bottle for your money back.

Here Is the Proof

"I have taken Barcentrate and gotten wonderful results," writes Mrs. B. L. Perry, 724 E. 41st St., San Angelo, Texas. "I have lost 14 pounds and I feel so much better. I got rid of all my bloat and gas and can now get a good night's sleep. I ate anything I wanted."

Lost 13 Pounds

"Barcentrate not only made me lose weight, but it made me feel so much better," says Mrs. Ida C. Johnson, 702 Scott St., Dalhart, Texas. "I have already lost 13 pounds taking Barcentrate."

10 Pounds Lost

"I am very grateful to Barcentrate," writes Opal McKelva, 206 W. 9th, Bonham, Texas. "I have lost 10 pounds taking this wonderful medicine."

ENJOY THAT FEELING OF BUYING THE BEST FOR LESS

CRUSTENE SHORTENING 3 LB. CARTON..... 75c

RED & WHITE FLOUR 5 LB. BAG..... 49c

OCEAN SPRAY Cranberry Sauce 2 Cans 37c

There's A Reason WHY THE THRIFTY SHOP HERE

Fresh PRODUCE

There's A Reason WHY THE THRIFTY SHOP HERE

AUNT JEMIMA White Meal 1½ LB. 18c

LIBBY'S Tomato Juice 300 SIZE 10c

RED & WHITE Apple Butter QT. JAR 27c

Red & White—Libby's Crushed or Sliced Pineapple No. ½ Flat Can 2 for 33c

MILE HIGH Sour or Dill Pickles Qt. Jar 29c

APPLES WINESAP, Lb..... 10c

BANANAS LB..... 10c

YELLOW ONIONS LB..... 5c

FRESH COCOANUTS 2 FOR.... 25c

CELERY STALK..... 15c

SAVE MONEY ON Choice MEATS

THE VERY BEST OF POULTRY AT POPULAR PRICES

ARMOUR'S STAR—TRA-PAK SLICED BACON LB.. 49c

BOSTON BUTTS—SEMI-BONELESS PORK ROAST LB..... 49c

CURED (Whole Hams Avg. 10-14 lb.) HAMS WHOLE OR HALF, LB... 49c

ARMOUR'S STAR Pork Sausage 1 LB. ROLL 39c

SUN SPUN Pie Cherries No. 2 Can 25c

BAKER'S Southern Style Cocoanut 2 Cans 37c

RED & WHITE FANCY Green Beans No. 2 CAN 22c

RED & WHITE PEAS Fancy No. 303 25c

RED & WHITE Country Gent CORN 2—303 Cans 35c

WE RESERVE THE RIGHT TO LIMIT

RED & WHITE
H & L Cash Grocery
WE GIVE WEATHERBY DISCOUNT STAMPS
Remember Every Tuesday Is Double Stamp Day
R. A. HARDEE and AL LIEB, Owners

U.S. ROYAL
Non-Skid Driving Safety!
... with inner blowout prevention!

Let these revolutionary new U. S. Royals give new driving control on the risky roads of winter!

Let them penetrate and hold *for you* on slippery roads, in all weather where tires never held before. Let their great Nylon Life-tubes bridge and prevent the blowout possibility!

This is fall and winter driving safety beyond all previous standards—your one tire and tube investment for all seasons, all weather, all roads.

QUICK and EASY TO OWN!

Easy credit — easy ownership! Generous cash allowances on your old tires and tubes...extremely convenient credit terms on your new ones.

Ask for U. S. Royal Masters and Life-Tubes on the next car you buy. Put them on your present car today.

UNITED STATES RUBBER COMPANY

ROE HOME & AUTO SUPPLY
2207 AVENUE S PHONE 99

"If you don't like to use your hands, this fruit cake recipe is not for you," Mrs. B. L. McKinley, Jr., 3304 Avenue U, says. The cherry-nut cake she is making is a delectable holiday dessert and a highly acceptable gift which can and should be made before the rush season.—(Lee Watson photograph.)

TALK OF THE TOWN

By SUE HOLMES

With holidays just around the corner, it's a wise cook who uses her talents to prepare holiday refreshments and gifts ahead of time.

Mrs. B. L. McKINLEY, JR., has already made a dozen of the fruit cakes which have become synonymous with the holiday season at her house. Her recipe came from the county home demonstration agent several years ago, and since she first tried the fruit and nut confection, she's made hundreds of the cakes.

For those who don't care for dark fruit cakes full of raisins, citron and candied peel, Mrs. McKinley recommends this recipe. Her husband is especially fond of the cake, and a couple of years ago when the Altrurian Daughter's Club members each had a money-making project for a club fund, Mrs. McKinley took orders for her fruit cake and made 121 of them.

"The cake is simple, and the main trick to it is speed," she says. For one large cake or two medium - sized loaf cakes, you need the following:

1 pound nuts
1 pound dates
½ pound candied cherries
2 slices candied pineapple
1 cup flour
1 cup sugar
1 teaspoon baking powder
½ teaspoon salt
4 eggs

Dice all the fruit and nuts and coat them with the flour. Beat the whole eggs until they are stiff; add sugar, baking powder and salt and beat until dissolved. Pour the egg mixture over fruit-nut mixture and stir with hands until all the flour is dissolved. Work fast from now until the cakes are in the oven so that the eggs won't loose their leavening power.

Lift the mixture into pan or pans lined with waxed paper, but don't pack the dough, she says. Decorate the top of the cake with nuts, whole cherries, pineapple or nuts and place immediately into oven preheated to 325 degrees. Bake for an hour and a half. Remove the paper after cakes have cooled. Let set for 12 hours, then wrap in wined cloth and store in a tight place.

Like almost any fruit cake, the longer the cake is allowed to stand the better it is. And this cook says a slice of the cake plus a cup of coffee equals a perfect refreshment plate for a party or for friends who drop in during the holiday season. Whipped cream may be put on the cake, if desired, but at the McKinley home the cake stands alone.

"I never make one recipe at a time," she says, explaining that she finds it more practical to double the recipe or at least make a recipe and a half. For variations, she uses English walnuts, black walnuts, butternuts or almonds instead of a whole pound of pecans. And her cakes are trimmed with whole almonds and the other nuts.

* * *

Helping hospitalized veterans with their Christmas shopping is of current importance to the local members of the American Legion Auxiliary. The group has been assigned by the national organization to help the veterans' hospital at Big Spring. But it won't be just an ordinary gift box the local women will be filling.

Children's story books and toys, aprons and other gifts will be welcomed, as well as gifts for men. This is because the collected presents will make up a "gift shop" at which veterans may do their Christmas shopping for families and friends.

If you'd like to help a disabled or sick veteran with his Christmas shopping, call Mrs. E. P. KETNER at 333, and she'll tell you more about the project.

Plans for Christmas Gifts to Be Given Veterans Discussed

Christmas gift boxes for veterans' hospitals are to be sponsored this year by the American Legion Auxiliary, according to Mrs. Charles Egner, publicity chairman.

Gifts collected by the Snyder chapter are to go to the veterans' hospital in Big Spring. A gift tea, time and location of which will be announced later, will be sponsored so that any person who desires may bring a gift. The gifts will then be given to veterans who will give the presents to their family or friends.

Plans for the gift tea were discussed at the auxiliary meeting Monday at Mrs. E. P. Ketner's home. Mrs. Hilton Lambert and Mrs. George Killam reported events of the week - end American Legion convention in Brownfield.

Mrs. Joseph E. Thompson and Mrs. W. J. Caley told of goals and purposes of the auxiliary. Plans were also initiated to support the Girl Scout fund, Mrs. Egner said.

Gifts for the veterans should be unbreakable and unwrapped. Any person who desires further information concerning the gifts is asked to call Mrs. Ketner, the auxiliary president, at 333.

CHEST COLDS
To relieve distress rub on comforting . . . VICKS VAPORUB

Easy To Make

Its neat tailored look and its new collarline make this one of the best ideas in breakfast coats—few-easy, too as a three-quarter sleeve long robe.

No. 3505 is cut in sizes 12, 14, 16, 18, 20, 36, 38, 40, 42. Size 18, 3⅝ yds. 35-in., 2⅝ yds. edging.

Send 30c for PATTERN with Name, Address, Style Number and Size. Address PATTERN BUREAU Snyder Daily New, Box 42, Old Chelsea Station, New York 11, N.Y.

Patterns ready to fill orders immediately. For special handling of order via first class mail include an exta 5c per pattern.

The FALL -WINTER FASHION BOOK smart, up-to-the-minute fashions for every age and every occasion, and also delightful suggestions for making Christmas gifts —toys, doll clothes, aprons, undies, gift robes, accessories and other wearables. A wonderful book, price just 30 cents.

NEW
TELEPHONE DIRECTORY
GOES TO PRESS
Nov. 30
There's still time to change your directory listing, or order an additional listing. Please call the telephone business office.

EARLY SHOPPERS SPECIAL

10 HALLMARK CARDS 29¢
Smart shoppers! Here's a budget-wise way to buy your Christmas cards. Famous Hallmark cards wrapped in cello-packages . . . 10 cards, all alike, only 29c. See them today.
TIMES PRINTING CO.
1907 - 25TH ST.

BEADEL'S
Rainbow Market
1614 - 25TH ST.
OPEN 7 A. M. TO 7 P. M.
7 DAYS A WEEK

OLEO SUN SPUN QUARTERS COLORED 2 LBS. 49c

FLOUR GOLD MEDAL 5 LB. SACK..... 49c
FLOUR PUR-A-SNOW 25 LB SACK..... 1.99
VEGETOLE ARMOUR'S 3 LB. CAN..... 79c
CRACKERS SUNSHINE KRISPY, LB..... 30c

ADMIRATION COFFEE LB. TIN 84c

KIMBELL'S 46 OZ. Orange Juice 5 FOR 1.00
KIMBELL'S GRAPEFRUIT JUICE 5 46 OZ. CANS..... 1.00
OXYDOL OR DUZ LARGE PKG..... 29c
GUM 5c Pkg. 3 FOR.... 10c

Vienna Sausage DEL VAL 12 FOR . . $1.00

Chocolate Covered Cherries LB..... 54c
CANDY HERSHEY 5c BAR 3 FOR 10c
DOGFOOD PARD 2 FOR 31c
KLEENEX 200'S 2 FOR 35c

EARLY BIRD COFFEE LB. PKG. 69c

SUN SPUN 16 OZ. Pork & Bean, 11 FOR 1.00
DIAMOND 15 OZ. HOMINY, 13 FOR..... 1.00
DEL MONTE 303 CAN CORN, 2 FOR..... 41c
MAYFIELD 303 CAN CORN, 2 FOR..... 31c

Grape Jam MRS. WINSTON'S 2 LB. Jar 49c

Mackerel 2 TALL CANS.... 33c
PEAS DEL MONTE 303 CAN 2 FOR 43c
Preserves Purefruit Brand 2 Lbs. 49c

FRESH DAILY SHIPMENT CATFISH, HENS AND FRYERS
LET US ORDER YOUR THANKSGIVING TURKEY

Apples BUCKET..... 59c
Oranges BAG..... 39c
Oranges BUCKET..... 59c
Potatoes 10 LBS. MESH BAG 59c
Grapefruit WHITE LB..... 7½c

TALL KORN BACON 2 ONE POUND LAYERS..... 85c
ARMOUR'S STAR NO. 1 SMALL HAMS LB..... 55c
ARMOUR'S STAR OR GOOCH'S (Ready-to-Eat) PICNIC (BLUE RIBBON) LB..... 45c
ARMOUR'S STAR PORK SAUSAGE LB. ROLL.... 38c
SKINLESS WIENERS LB..... 39c
9 TO 11 LB. AVE. (COOKED IN CAN) HAMS LB. (WHOLE) 98c
FRESH (WITH PLENTY OF MEAT) BACKBONE LB..... 59c
ALL CENTER CUT PORK CHOPS LB..... 65c
FRESH SLICED SIDE PORK LB..... 55c

Few Scurry Farmers Plan To Plant Cover Crops for Winter

The planting of cover crops after a long drouth is a big problem among conservation - minded farmers in Scurry County, according to Elsworth Jones, secretary of the Production Marketing Administration.

Jones said very few Scurry Farmers have ever taken such conservation measures, but he added that the few who plan to do so this year have set a deadline of Dec. 1.

Although most consider the soil too dry for the raising of cover crops, some will plant Austrian Winter peas, Dixie Wonder peas, and vetch to enrich and hold their soil.

Jones said most of the county farmers will not plant cover crops because they do not want to leave any part of their land inactive, cutting down on cash crops. He explained that when farmers plant winter cover crops, they let them grow until March or April and plow the green growth under the soil, many times letting it rot during the planting season to enrich the soil with phosphorus and other minerals.

But most farmers here do not believe they can afford to allow any of their land to go through a season without raising a cash crop. Jones said they do not realize that replenishing the supply of phosphorus will increase crop production in future years. Cotton and other crops will draw the minerals out of the ground, and they need replacing to insure crop growth, Jones said.

Another good feature of the winter peas is that while the hard wind carries sand which will cut leaves off the growth, their root systems will remain in the ground to hold the soil, Jones explained. Such wind as Scurry County has had this week is the kind which can carry away a large portion of the top soil.

HOPE FOR RAIN

Many farmers who plan to plant cover crops are waiting for possible fall of moisture this month, the secretary said, adding that a little slow rain would add enough moisture for the planting if there is not very much wind to dry the soil.

Jones said the federal government has provided funds to aid farmers in the planting of cover crops by paying a percentage of the cost of seed and phosphate. Farmers may apply for the aid through the PMA office. He added that he had received several inquiries about the government aid, but that no one has yet made application.

Miss Greer's Speech Wins First Prize

With her talk, "I Speak For Democracy," Kathleen Greer, a Snyder High School junior, won first place in a speech contest under the sponsorship of the Snyder Junior Chamber of Commerce in the high school auditorium yesterday.

Kathleen's speech will now be recorded by the Junior Chamber for entry in a statewide contest. The state winner's recording will be entered in a national contest, Robert Kahn, chairman of the Junior Chamber Americanism committee, said.

Second in the competition was Aubrey Blakely, another junior, who has already been selected as an entrant for extemporaneous speaking in the Abilene Christian College speech clinic Dec. 1. Third was Madolyn Crow, a senior. Other contestants were Gwendolyn Crow, Betty Harris, and Willie Breedlove.

Contest prizes are $5 for first place, $3 for second place, and $2 for third place.

The contest is in conjunction with the Junior Chamber Crusade For Freedom program in Snyder. It is sponsored on the national level by the U. S. Junior Chamber, National Association of Radio and Television Broadcasters, and the Radio - Television Manufacturers Association of the United States.

Judges were Ralph Geisenhoner, vice - president of the First National Bank; W. W. Park, attorney; and the Rev. Ronald Hubbard of the First Presbyterian Church. They graded speeches on originality, content, and delivery.

Testimony Heard In McGee Sanity Case

EL PASO, Nov. 15. (AP)—A witness in the Richard W. McGee sanity hearing told the court Wednesday that the convicted slayer was a victim of the "worst sort of insanity," when he was 14.

Dr. M. M. Stephens of Borger, said that as a boy, McGee was "erratic" and often would stray from home. He would stare at the floor 24 hours at a time, the doctor said.

McGee has been convicted of the shooting of R. L. Allston in July, 1948. The sanity trial is his fifth attempt to escape the chair.

In earlier trials, witnesses said Allston was slain when he objected to McGee's attentions to Allston's daughter.

Authorization Given To Build Pipeline

WASHINGTON, Nov. 15. (AP) — Authorization to build 38 miles of new natural gas pipeline in Potter and Randall Counties has been asked by West Texas Gas Co. of Lubbock.

The line and increased compressor station power would cost $1,636,145. It would increase the capacity of the system from about 24 million cubic feet daily to about 35 million cubic feet.

Marine Recruit Will Try To Stretch Service Of Family To 100 Years

ABILENE, Nov. 15. (AP)—A West Texas stock farmer left today for boot camp to begin what he hopes will be the last stretch on 100 years in the Marine Corps.

M. B. Parks, 23, already has received plenty of help. His brother and 35 first cousins got the string of years started shortly after Pearl Harbor.

Parks, of Paducah, signed up in the Marines Wednesday.

His brother, Leon of Afton, and the 35 cousins have amassed more than 97 years in the Corps. When he completes the two years for which he signed, the Paducah stockman plans to re-enlist or have his enlistment extended so he can make it an even 100 years.

Six cousins died in service—two on Okinawa, two on Tarawa, one on Saipan and one on Guam.

All cousins saw overseas duty and all were in the Marine ground forces except four who were in the air arm.

Louisiana Official Screaming 'Foul' Over Texas Pelicans

GALVESTON, Nov. 15. (AP)—Some ugly old birds that no one cared about have broken up a patched-up friendship along the Gulf.

At each other's throats again today are the fish and game agencies of Louisiana and Texas. It's over pelicans. Last time it was shrimp.

St. James Park, beside Englands Buckingham Palace, has had pelicans for longer than anyone can remember. They all died except Peter and finally he passed on.

ENGLAND CARES

It suddenly turned out that England, at least, cared about its pelicans.

Only one was available. The London zoo would loan it to the park but would not surrender title.

Howard Dodgen, head of the Texas Fish and Game Commission, offered four to the park. Then big-hearted Texas made it five.

Mel Washburn of Louisiana's Department of Wildlife and Fisheries cried "foul," Wednesday.

"The idea originated with us in Louisiana. I'm getting in touch with the British embassy in Washington to stop those Texans from horning in," he cried.

The pelican is Louisiana's state bird.

James T. Carter, news editor of the Galveston News, started the trip to England early today with five Texas pelicans.

Gov. Shivers official Carter Texas' ambassador in charge of pelican affairs. Shivers wrote that Carter was to convey the pelicans, "choice Texas variety, the world's finest," to Britain's prime minister.

The crate which held the pelicans was inscribed:

"May these Texas pelicans, best in the world, of course, serve England well."

It has never been particularly peaceful for long in the Gulf off Louisiana and Texas.

Texas slapped a steep license fee on out-of-state shrimp boats operating off Texas shores. The idea was to save Texas shrimp for Texas shrimpers. It was aimed at Louisiana fishermen.

The U. S. Supreme Court finally had to pull the antagonists apart. The fee now is $6 a year for any shrimp boat.

If you ever come face-to-face with a pelican and want to catch the silly looking bird, here's how:

Take a rod and reel, tie a fish on the line dangle the fish in front of the pelican. He'll bite. Just reel him in.

GETS ATTENTION

WEST WARWICK, R. I., Nov. 15. (AP)—Antonio Petrarca has rid himself of a toothache—by setting a brush fire.

Petrarca, a recent Italian immigrant, had a terrible toothache Wednesday. He doesn't speak English so he set a small brush fire off main street to attract attention.

Italian-speaking Patrolman Joseph Pontarelli directed Petrarca to a hospital.

Try To Spread Stocks Among Little People

By HAL BOYLE

NEW YORK, Nov. 15. (AP)—I went down to Wall Street the other day to see how a young Phi Beta Kappa there is doing in his campaign to make America a land of little capitalists.

He is doing right well.

"The idea of not apologizing for Capitalism has made quite a hit," said George Keith Funston.

George, 41 and tall enough to play basketball, is the new chief shepherd of the bulls and bears of the financial district. He recently gave up the presidency of little Trinity College to become president of the big New York Stock Exchange.

His idea is to broaden the base of industrial ownership by getting small investors to buy common stock.

"People are for what they have a vested interest in," he said. "They follow their pocketbooks."

Funston thinks nobody should buy stock unless he can afford to take a risk, but that anyone with an income who has provided agaist emergencies can afford to take the risk of stock investment.

One of the big difficulties he has found is convincing small investors that stockbrokers are not interested only in people who come in waving a handful of $1,000 bills.

"We're trying to break that feeling down," he said, "and get them to realize that brokers are interested in small business as well as big business."

He hasn't found too much difficulty in adjusting himself to the change from the academic cloister to the hurly-burly of the stock exchange.

Defense Testimony Is Heard In Civil Rights Trial In Beaumont

BEAUMONT, Nov. 15. (AP) — The defense took more testimony today in the Levi Dorsey civil rights trial after its leadoff witness said he saw no signs that the Negro had been abused.

Dr. G. P. Shaddock of Orange said Dorsey was brought to his office for examination by Orange Police Chief Alvin V. Keown, a defendant.

The doctor said Dorsey's tongue was not swollen or discolored and there were no welts, cuts or swellings on the Negro's body.

Dorsey was held in the Orange jail after a burglary. He died in a Louisiana hospital several days after his release. Witnesses said they saw officers beat the Negro.

Four Orange policemen are on trial on charges of depriving Dorsey of his civil rights.

Dr. Paul Strecker of Deridder, La., testified that Dorsey died of bronchial pneumonia.

Job Placement High

AUSTIN, Nov. 15. (AP)—Job placements by the Texas Employment Commission hit a new post-war high of 56,650 in October.

That compared with the World War high of 62,000 in June, 1945.

Look

At $4.50 yd.—Wall to Wall All Wool—Wool Tread Broadloom Carpet Installed

ROOM SIZE AND COST COMPLETELY INSTALLED

9x9	9 yds. 40.00	12x10½	14 yds. 63.00
9x12	12 yds. 54.00	12x12	16 yds. 72.00
9x15	15 yds. 67.50	12x15	20 yds. 90.00
9x18	18 yds. 81.00	12x18	24 yds. 108.00
9x12	21 yds. 95.00	12x21	28 yds. 126.00

Town and Country HOME FURNISHINGS

2403 - 25th Street Phone 120

PENNEY'S ALWAYS FIRST QUALITY!

CHOOSE GIFTS NOW! PAY LITTLE-BY-LITTLE ON PENNEY'S LAY-AWAY!

SHOP AHEAD FOR CHRISTMAS!

GIFT ROBES — GLEN PLAID
7.90
Warm fleecy robes of double woven cotton blanket cloth! Handsomely styled; full cut for comfort! Maroon brown or blue plaids. Small, medium, large.

MEN'S RAYON JACQUARD ROBES
9.90
Handsome robes neatly tailored of luxurious rayon jacquard, sleek satin rayon shawl collar, belt and cuffs. Choose maroon, navy or green. Small, medium, large.

LOVELY RAYON SLIPPER SATINS
5.90
A dream-robe for that someone special. Beautifully quilted, handsome scalloped collar, graceful fluid lines. Fuschia, peacock, royal. Sizes 12 to 20.
40 to 44 .....6.90

WASHABLE CHENILLES
4.98
Practical handsome gift-robes! And so warm and cozy. She'd love one! Full wide skirt, big whirly scroll design . . . and such luscious colors! Sizes 12 to 20.
40 - 46 ....5.90

FOR SPECIAL BUDGETS: LADIES FELT
HOUSE SHOES
1.00

STRETCH YOUR CHRISTMAS BUDGET!
CHENILLE ROBES
2.44 3.50

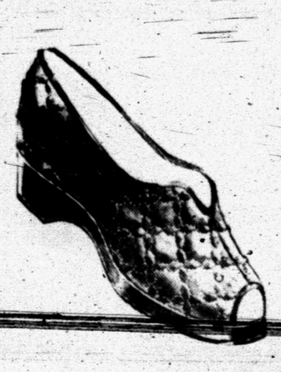

EMBROIDERED SLIPPERS
2.98
Easy step-in style that's so comfortable and so goodlooking! Quilted embroidered rayon uppers, matching rayon covered platforms, lovely new colors. Complete size range.

MEN'S OPERA SLIPPERS
3.98
Luxurious slippers with supple kid leather uppers, flexible leather soles, rubber heels. Rayon faille lined for added comfort! Wine and brown. Sizes 6 to 12.

ZIPPER BOOTEES FOR YOUNGSTERS
1.79
Warm ankle - hugging slippers that really stay on little feet. The zippers look! Cute corduroy trims, soft cuddly felt uppers, healthful Sanitized linings, 6 to 3.

LUXURY QUALITY MEN'S SLIPPERS
4.98
Supple kid leather opera slippers with full shearling linings for smooth comfort, extra warmth! Longwearing leather sole, rubber heels! Choose brown or wine. 6-12.

COTTON VELVET GIFT SLIPPERS
1.98
Glamour gift, practical gift! Plushy tufted uppers, rayon - covered platforms good sturdy hard soles. Favorite low-cut d'orsay style. Blue, red. 4-9.

MEN'S FELT EVERETTS
1.98
Smooth felt uppers with colorful corduroy trim. Comfortable soft soles, cushioned platform insoles, Brown, navy, wine. Men's sizes 6 to 12.

FURR'S ... Hand in Hand with Libby's WONDERLAND of VALUES

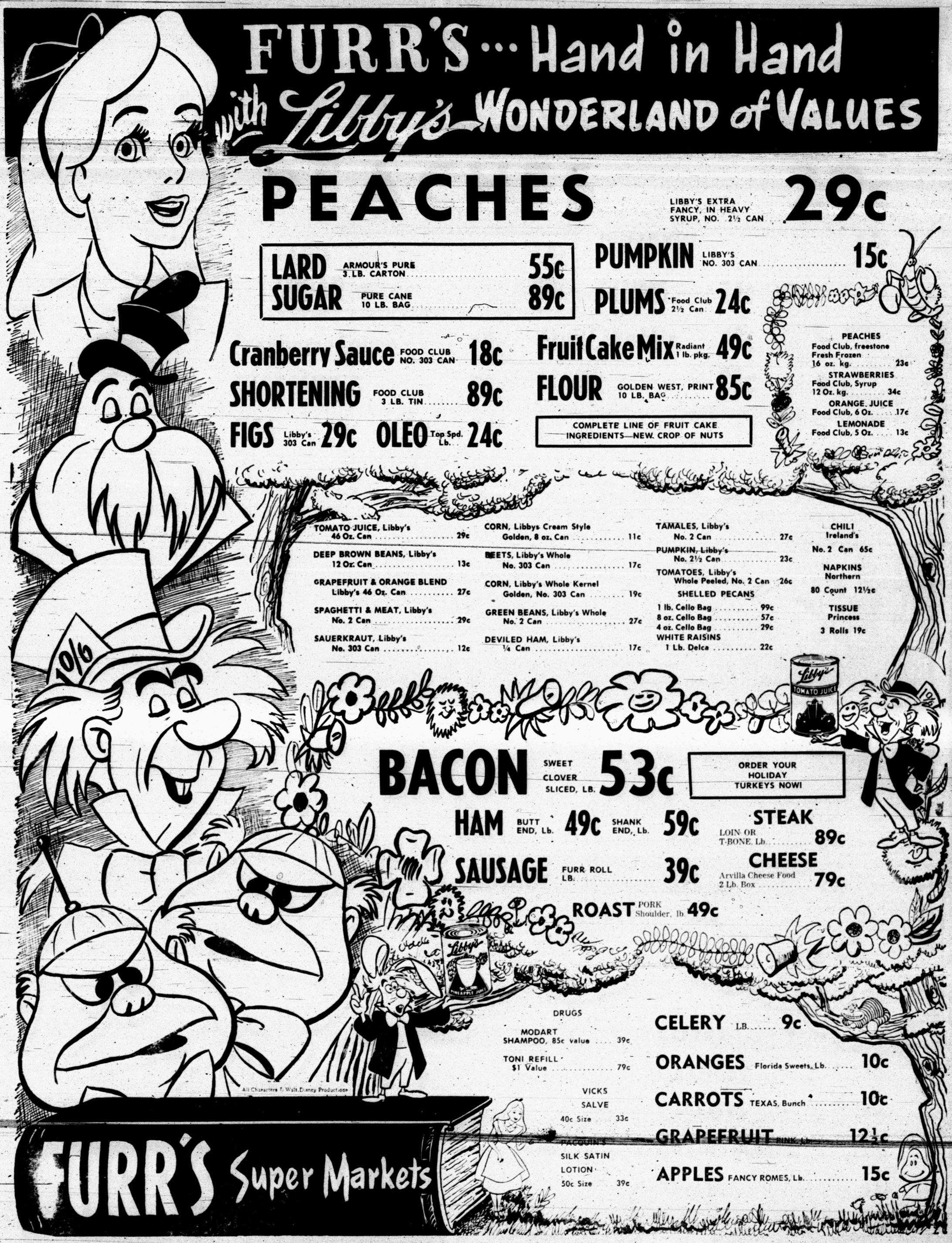

PEACHES LIBBY'S EXTRA FANCY, IN HEAVY SYRUP, NO. 2½ CAN **29c**

LARD ARMOUR'S PURE 3 LB. CARTON **55c**

SUGAR PURE CANE 10 LB. BAG **89c**

PUMPKIN LIBBY'S NO. 303 CAN **15c**

PLUMS Food Club 2½ Can **24c**

Cranberry Sauce FOOD CLUB NO. 303 CAN **18c**

SHORTENING FOOD CLUB 3 LB. TIN **89c**

FIGS Libby's 303 Can **29c**

OLEO Top Spd. Lb. **24c**

Fruit Cake Mix Radiant 1 lb. pkg. **49c**

FLOUR GOLDEN WEST, PRINT 10 LB. BAG **85c**

COMPLETE LINE OF FRUIT CAKE INGREDIENTS—NEW CROP OF NUTS

PEACHES
Food Club, freestone
Fresh Frozen
16 oz. kg. 23c

STRAWBERRIES
Food Club, Syrup
12 Oz. kg. 34c

ORANGE JUICE
Food Club, 6 Oz. 17c

LEMONADE
Food Club, 5 Oz. 13c

TOMATO JUICE, Libby's 46 Oz. Can 29c

DEEP BROWN BEANS, Libby's 12 Oz. Can 13c

GRAPEFRUIT & ORANGE BLEND Libby's 46 Oz. Can 27c

SPAGHETTI & MEAT, Libby's No. 2 Can 29c

SAUERKRAUT, Libby's No. 303 Can 12c

CORN, Libbys Cream Style Golden, 8 oz. Can 11c

BEETS, Libby's Whole No. 303 Can 17c

CORN, Libby's Whole Kernel Golden, No. 303 Can 19c

GREEN BEANS, Libby's Whole No. 2 Can 27c

DEVILED HAM, Libby's ¼ Can 17c

TAMALES, Libby's No. 2 Can 27c

PUMPKIN, Libby's No. 2½ Can 23c

TOMATOES, Libby's Whole Peeled, No. 2 Can 26c

SHELLED PECANS
1 lb. Cello Bag 99c
8 oz. Cello Bag 57c
4 oz. Cello Bag 29c

WHITE RAISINS
1 Lb. Delca 22c

CHILI Ireland's No. 2 Can 65c

NAPKINS Northern 80 Count 12½c

TISSUE Princess 3 Rolls 19c

BACON SWEET CLOVER SLICED, LB. **53c**

ORDER YOUR HOLIDAY TURKEYS NOW!

HAM BUTT END, Lb. **49c** SHANK END, Lb. **59c**

SAUSAGE FURR ROLL LB. **39c**

ROAST PORK Shoulder, lb. **49c**

STEAK LOIN OR T-BONE, Lb. **89c**

CHEESE Arvilla Cheese Food 2 Lb. Box **79c**

DRUGS

MODART SHAMPOO, 85c value 39c

TONI REFILL $1 Value 79c

VICKS SALVE 40c Size 33c

PACQUINS SILK SATIN LOTION 50c Size 39c

CELERY LB. **9c**

ORANGES Florida Sweets, Lb. **10c**

CARROTS TEXAS, Bunch **10c**

GRAPEFRUIT PINK, Lb. **12½c**

APPLES FANCY ROMES, Lb. **15c**

FURR'S Super Markets

Final Eighth Grade Grid Match Tonight

The last football game of the season for Horace Bostick's eighth grade team is on schedule for tonight when they go to Lamesa.

The team has shown an even record this year with three wins and three losses. They defeated Colorado City twice and Hamlin once, while Big Spring, Hamlin and tonight's opponent have taken the junior high boys for a loss.

In the previous Lamesa game, which the Snyder boys lost 45-13, Bostick's team was playing Lamesa's ninth graders because of a difference in junior high school organization.

Leading the offensive team for Snyder will be Shorty Grimmett, Joe Baxter, and Jack Spikes, who have made about an even number of touchdowns this year.

Blue Lowry's seventh grade has already rounded out its schedule with two wins over Hamlin and Rotan and four losses to Hamlin and Rotan once and Colorado City twice.

EIGHTH GRADE LINEUP

LE	Eddie Stewart
LG	Robert James
LT	Morris Williamson
C	Harold Hooks
RT	Joe Arnold
RG	DeWayne Norris
RE	Jack Huckaby
QB	Hershal Allen
LH	Joe Berk
RH	Joe Baxter
FB	Shorty Grimmett

Visiting Team In Cotton Bowl Question Mark

By HAROLD V. RATLIFF

DALLAS, Nov. 15 (AP)—All Southwest Conference football teams that consider they have a mathematical chance at the championship have submitted their preferential lists for the Cotton Bowl.

All members except SMU turned in lists although there actually are only four with a chance of playing.

Arkansas has lost three conference games and Texas A&M has lost two and tied two.

For either to even share the championship, TCU would have to drop all three of its remaining games. Even then, neither Arkansas nor A&M would play in the Bowl since the team that beats the other over the regular season route gets the spot. TCU has beaten both.

Thus it simmers down to TCU, Rice, Baylor and Texas.

For a change, the conference football race is clearer than what team is to meet the conference champion.

A big flurry came for two days over Maryland, the undefeated, untied team that's receptive to a bowl bid but might not get permission from its conference—the Southern.

Six teams are considered top contenders for the bid—Maryland, Tennessee, Oklahoma, Virginia, Kentucky and Mississippi, although not necessarily in that order. These schools are reported on the preferential lists. The Cotton Bowl picks only the visiting team acceptable to the Southwest Conference representative.

It might be a week or two before any invitation is extended.

FOOTBALL FORECAST

By HAROLD CLAASSEN

NEW YORK, Nov. 15 (AP)—Halfbacks and drawbacks . . . homecomings and short comings . . . footballs and highballs . . . long roses and broken noses . . . winners and losers . . . all are parts of the football season.

So here are the winners and losers for this weekend's games:

Tennessee over Mississippi.
Michigan State over Indiana.
Alabama over Georgia Tech.
Princeton over Yale.
Illinois over Ohio State.
Stanford over Oregon State.
Maryland over North Carolina State.
Oklahoma over Iowa State.
Kentucky over George Washington.
Wisconsin over Iowa.
Texas over TCU: The difference between these two clubs can be covered by an ordinary sombrero. The home field gives the Longhorns a one-point edge.
California over Oregon.

Skipping over the others in a hurry:

East
Cornell over Dartmouth, Navy over Columbia, Penn over Army, Villanova over Boston College.

South
Georgia over Auburn, LSU over Mississippi State, Miami over Florida, Notre Dame over North Carolina, Vanderbilt over Tulane.

Midwest
Colorado over Nebraska, Kansas over Oklahoma A&M, Michigan over Northwestern, Missouri over Kansas State, Purdue over Minnesota.

Southwest
Rice over Texas A&M, SMU over Arkansas, Tulsa over Texas Tech.

Far West
Brigham Young over New Mexico, Denver State over Utah State, Idaho over Arizona, Tempe State over Texas Western, Utah over Colorado A&M, UCLA over Washington, Washington State over Montana.

TCU Resting For Longhorns

By The Associated Press

TCU, the miracle team of the Southwest Conference, takes it easy today and Friday—saving its strength for a bruising contest Saturday with Texas.

The Frogs, hampered all season by injuries but squeaking past all conference opposition, were reported today in good condition.

Herbert Zimmerman returned to practice recovered from a leg injury. Coach Dutch Meyer remained doubtful that Zimmerman, starting defensive guard, would play all the time.

Texas was seeking a defense to stop the baffling TCU spread formation, which has aroused interest throughout the country.

Rice, strong contenders with only one loss, reported its top passing combination, Dan Drake-to-Bill Howton, in good condition for Texas A&M. Both have been bothered by injuries.

Teddy Riggs, the Owls' leading ground gainer, has an injured shoulder.

A&M Coach Ray George tried some new material at defensive backfield positions to fill vacancies caused by injuries.

Arkansas and SMU eased up on contact work in preparation for their weekend contest. Both were trying to guard against further injuries.

Both teams are out of running. Arkansas has three losses, while SMU has two losses and one tie.

Ancient Rivalry Spurs Teams On Field Here Friday Night

Many times the Snyder Tigers and Colorado City Wolves have fought for a top place in their district, but this is the first time in years both have been in the cellar.

The two rival teams, which meet in the Tiger Stadium tomorrow night, have scrapped it out for years with the Wolves always on top.

'43 VICTORY

In fact, Colorado City has had a winning streak since 1944 over the Tigers. Snyder last defeated the Wolves in 1943, when Frank Weaver had gone into the Navy and the boys were without a coach. Although they weren't eligible for district championship that year, they elected a fellow player, Bobby Hicks, as coach and won every match they played, including the one with Colorado City.

For four years following that game, Snyder was scoreless in games played with the Wolves. One year, 1946, the teams were as evenly matched as now, and neither team scored until the last quarter, when Snyder penalties (a total of 125 yards) took the Wolves deep into Tiger territory and they raced across the goal line to a 6-0 victory, which brought all fans to midfield at the end of the game. Brawls on the field and the assault of one of the officials almost caused both teams to lose district eligibility, and they've been ardent rivals since.

SCORES SINCE 1943

1943	Snyder 33, Colorado City 0
1944	Colorado City 25, Snyder 0
1945	Colorado City 42, Snyder 0
1946	Colorado City 6, Snyder 0
1947	Colorado City 30, Snyder 0
1948	Colorado City 27, Snyder 18
1949	Colorado City 28, Snyder 7
1950	Colorado City 45, Snyder 13

If statistics mean anything, Snyder has the edge on the Wolves this year in scoring against district teams. Although Colorado City won one of the games, Snyder has totaled more points against them all than did the Wolves.

SCORES AND TOTALS

	Wolv.	Op.	Tig.	Op.
Hamlin	7	6	6	12
Anson	0	27	9	52
Rotan	14	25	13	14
Stamford	6	55	0	20
Totals	27	113	28	98

The California sea lion uses its own nose for bait. It floats beneath the water with only the tip of its nose showing. When a sea gull swoops down to catch a "fish", the bird plunges into the sea lion's open mouth.

Protest Of Game Is Rejected, Canadian Proclaimed Champion

McLEAN, Tex., Nov. 15 (AP)—Canadian High school was declared champion of District 1-A football Wednesday night after a protest was rejected.

The committee rejected a protest that Canadian had used two ineligible players in beating Lefors, 19-7, last week.

The committee decided it was a technical error that Orla Curnutt and Don Brown, both third stringers, were not on Canadian's roster.

Gonzales Takes Title

AUSTIN, Nov. 15 (AP)—Gonzales High School was designated District 24-AA football winner Wednesday night.

If Gonzales loses to Seguin Friday night, it would be tied with Lockhart. However, Gonzales defeated Lockhart earlier.

Gonzales will meet Cameron, District 23-AA titlist, Nov. 23 in Cameron.

Christmas Gifts FOR SERVICE MEN

Sheaffer's

Set Illustrated: SHEAFFER'S VALIANT Pen, $12.50; Pencil, $5.00
Other Sheaffer's from $3.75

Pocket-level safety clips, set deep in uniform pockets, pass inspection for neatness.

Just what service men and women want and need. Sturdy construction—new slim, trim design—one-stroke Touchdown filler. Complete selection of colors and styles.

TIMES PRINTING CO.
1907 - 25TH ST.

Dr. John F. Blum
OPTOMETRIST
NW. CORNER OF SQUARE
Most prescriptions filled the same day patient comes to office
Telephone 465 Snyder, Texas

BEAT THE RUSH...

Reserve Your Turkey NOW!

REMINDER

Time to Make Fruit Cake

You'll Need Raisins, Dates, Eggs, Nuts, Flour, Shortening, Sugar, Honey, Citron, Maraschino Cherries, Coconut, Pineapple Juice.

Our Supply Is Complete

Name
Address
Approximate Weight
Will Call
Date
CLIP THIS COUPON

Assure yourself a turkey you'll be proud to serve—a beautiful bird pleasingly plump temptingly tender with plenty of delicious white meat on the heavy breast. You can reserve just such a turkey—and eliminate irksome waiting—by filling in this coupon and handing it to one of our meatmen. We'll select a perfect turkey—as close as possible to the weight you want — and have it ready for you at the time you specify.

WATCH MONDAY'S SNYDER PAPER FOR OUR FOR OUR THANKSGIVING SPECIALS

PICNIC HAMS POUND 39c
CENTER CUT PORK CHOPS POUND 59c
MARKET MADE SAUSAGE POUND 55c

SNOWDRIFT 3 LBS. 89c
WHITE SWAN POPCORN CAN 15c

NICE RIPE BANANAS Pound 10c
YELLOW ONIONS Pound 5c
FRESH Cocoanuts Each 14c

WHITE SWAN COFFEE 85c
KIMBELL'S Mince Meat Pkg. 19c
LIBBY'S SPICED Peaches Can 39c

D&R Food Store
PHONE 270
EAST SIDE SQUARE
EVERYDAY LOW PRICES
SNYDER, TEXAS

ONE RACK LADIES FALL DRESSES
Gabardines, Crepes, Cottons, Jerseys, Corduroys
8.90 to 19.75 VALUES
1/3 OFF

ONE RACK LADIES FALL SUITS
GABARDINES
ASSORTED COLORS
1/3 OFF

CHILDREN'S OUCHITA CORDUROY OR PLAID WOOL JACKETS
Assorted Plaids and Solid Colors
VALUES TO 7.90
4.00
SIZE 7 TO 14

51 GUAGE NYLON HOSE
STYLESPUN BRAND
Fall Shades, Fancy Heels
1.00

WEEKEND Bargain Buys AT ANTHONY'S

Sheet BLANKETS
WHITE
Size 70x84
1.98

36" PRINT
Assorted Patterns
3 for 1.09

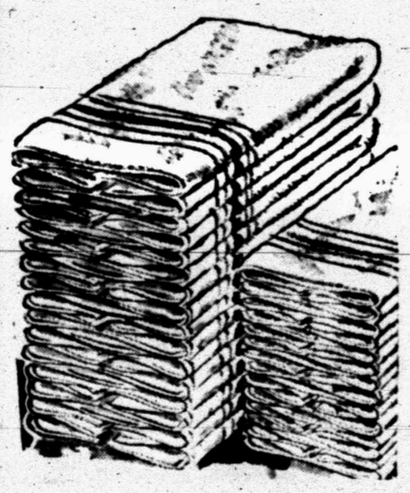

89c TO 98c VALUES
20x40 and 22x44
FIRST QUALITY, SOME IMPERFECT
TOWELS
ASSORTED COLORS
SOLIDS, PLAIDS, JACQUARD
2 for $1.00
WASH CLOTHS—10 FOR —1.00

MEN'S CORDUROY SPORT SHIRTS
Assorted Colors
4.98

MEN'S WESTERN SHIRTS
Pearl Buttons
Chambrays, Gabardines.
4.00
6.90 VALUE

27x27 BirdseyeDiapers
1.99
DOZEN—

CHILDREN'S RAYON GOWNS
ASSORTED COLORS
SIZES 10-16 ONLY
1.00
1.98 VALUES

81x108 PEPPERELL COLORED SHEETS
2.98
EACH—

BOYS' COTTON FLANNEL PLAID SPORT SHIRTS
SIZES 6-16
1.79

C. R. ANTHONY CO.

BABY BUGGIES
FOLDING TYPE
4.98

LADIES' BRUSH BEMBERG GOWNS
ASSORTED COLORS
3.98

LADIES' LACE TRIM NYLON SLIPS
SIZE 32 TO 40
3.49 VALUES
YOU MUST SEE THESE
2.37

MEN'S Handkerchiefs
12 FOR—
1.00

Williamson Takes A&M, Texas And Arkansas To Win Saturday

By PAUL B. WILLIAMSON

A fine game on Friday in the mid-brackets and exciting in Florida will be Florida State to take Tampa. Another closely - rated "minor" on Friday will be Youngstown over Mount Union.

One is hard put to name the game of the week. Perhaps the most crucial one will be Tennessee as host of Ole Miss at Oxford. Those Rebels are "bad" when they get their dander up — ask Kentucky, Tulane, and Auburn this season. Take Tennessee's Volunteers, but it may not be in the bag.

A similar game is in the in-and-out Southwest: Texas over Texas Christian (ought to).

One of the best games of the year will be the intercity clash of Cincinnati over Xavier. It will be hard fought.

Another similar affair — but interstate — will be Chattanooga barely over Memphis State. The latter had Mississippi State pretty worried last week.

San Francisco U. over College of the Pacific will be a hummer on the West Coast. Two star negro backs will clash — Ollie Matson of S. F. and Eddie Macon of Pacific.

A hardy perennial in Vermont will see Vermont U. shading Middlebury.

Two other New England "Little" classics will be Trinity (Ct.) over Wesleyan and Williams over Amherst (thin margin).

The Irish of Notre Dame should get back in stride to roll again, over North Carolina.

Illinois will roll along, in beating Ohio State.

Off-and-on Duke should lose another one, to William and Mary.

Here is one. West Virginia to down Pittsburgh, in Pittsburgh.

Other games rated more than 80.0 include: Georgia Tech over Alabama (watch out); Baylor over Wake Forest (intersectional); Denver over Utah State (close); Auburn over Georgia (oldest classic in the Deep South); Harvard over Brown (one for John Harvard) Louisiana State over Mississippi State (close); Northwestern over Michigan (yes).

Still others in the same category include: Ohio U. over Eastern Kentucky; Texas A&M over Rice (ought to); Arkansas over Southern Methodist (the Arkansas Porkers win every other one).

Closely-rated games include Stetson over Wofford, Syracuse over Colgate, Temple over Fordham, Vandy over Tulane.

In lesser ranks Bloomsburg should keep its record over Indiana (Pa.) State, Lamar Tech should surprise Sul Ross, Colorado Mines should outlast Colorado College (a "skyline" classic), and the same for Idaho State over Idaho College (an Idaho classic).

There will be a couple of dozen other close minors, including San Francisco State over California Aggies and Redlands over Whittier.

Among the Services take Marine Recruits over Pacific Amphibians and Long Beach NS to shade El Toro Marines.

The Junior College game of the season will take place in the Texas Rose Bowl at Tyler. Kilgore College may have a mite too much for Tyler JC. These schools are located within about 30 miles of each other in and near the mammoth East Texas oil field. The outcome of this game may well decide the nation's Junior College championship for 1951. The game will be on Thursday.

Other interesting jaycee tilts will include: San Diego JC over Los Angeles Harbor (close) Compton over Garden City (intersectional), Eastern Oregon College over Oregon Tech (JC goes down before a 4-year school), and the following (all close): Arlington over John Tarleton, Boise over Orange Coast, and Ventura over Los Angeles City College.

The last institution has an enrollment of 11,200 students, and puts out a superb football brochure — one of the best, regardless of any football team's national ranking.

WILLIAMSON FOOTBALL PREDICTION SCHEDULE
PREDICTIONS FOR WEEK ENDING NOV. 18, 1951

EXPLANATION: Team in first (left) column is picked by the Williamson System as the WINNER. It is also the HOME team unless its opponent in the second (right) column is STARRED (*), to mean the expected LOSER is the home team. In four general groups: (1) Major Conference games, (2) All other Four-year College games by regions, (3) Service games, (4) Junior College games. Home teams in Alphabetical order under each division. All teams below with no ratings given, either have not played previously this season or their scores to date have not hit the wire services. A team's rating remains the same when its last score was consistent with the rating or when its latest score was unreported by 11 A.M. Sunday, deadline of the present release.

WINNER		LOSER	
SAT. NOV. 17			
Ga. Tech	97.3	*Alabama	82.0
Idaho U.	81.3	*Arizona	79.7
Baylor	95.9	Wake Forest	90.5
Villanova	92.2	*Boston Col.	80.2
Boston U.	86.1	Wichita	80.0
Bucknell	89.5	Delaware	79.3
California U.	92.5	Oregon	82.4
Cincinnati	93.5	Xavier O.	90.4
VMI	88.6	*Citadel	77.0
Columbia U.	89.0	Navy	86.1
Cornell	88.8	*Dartmouth	87.4
Denver	83.0	Utah State	81.5
Clemson	91.6	*Furman	80.0
Auburn	92.7	*Georgia U.	91.3
Harvard	84.9	Brown	82.1
Mich. State	99.8	*Indiana U.	87.0
Kent State	81.6	New Hempshire	70.9
Kentucky	94.1	George Wash.	89.0
Wash. & Lee	90.6	*Louisville	85.2
Hard. Simmons	88.6	*Loyola Cal.	77.4
LSU	92.3	Mass. State	91.7
Marquette	87.3	Detroit	81.9
Davion	85.8	*Marshall	78.5
Maryland	97.4	N. Car. State	81.0
Chattanooga	86.7	*Memphis State	86.1
Miami Fla.	93.2	Florida U.	88.9
Miami Ohio	86.4	Western Reserve	68.3
Northwestern	91.8	Michigan U.	88.0
Tennessee	89.1	*Mississippi U.	93.1
Missouri U.	85.1	Kansas State	81.4
Colorado	91.1	*Nebraska U.	81.4
Brig. Young	82.5	*New Mexico U.	73.1
Notre Dame	92.3	*No. Carolina	87.0
North Texas	87.4	Fresno State	75.8
Ohio U.	82.0	Eastern Ky.	79.9
Kansas	91.4	*Okla. A&M	85.0
Oklahoma U.	92.4	Iowa State	87.0
Illinois	97.5	*Ohio State	92.9
San Francisco	91.8	*Pacific Col.	91.7
Penn. U.	90.0	Army	85.9
West Virginia	81.9	*Pittsburgh	82.4
Princeton	96.3	Yale	86.5
Purdue	92.9	Minnesota	87.8
Emory & Henry	80.0	*Randf. Macon	67.5
Texas A&M	93.0	*Rice	91.0
Penn. State	88.1	*Rutgers U.	84.4
Santa Clara	88.7	*San Jose	76.0
Arkansas	93.4	*SMU	92.6
Stanford U.	97.8	Oregon State	91.5
Wofford	80.5	*Stetson U.	80.1
Syracuse	87.0	Colgate	86.1
Texas U.	94.2	TCU	91.0
Tulsa	91.7	Texas Tech.	88.3
UCLA	92.8	Washington	88.7
Colorado A&M	97.2	Utah	84.0
Vanderbilt	92.5	Tulane	88.3
Richmond	77.5	*VPI	74.1
Virginia U.	89.6	So. Carolina	85.6
Wash. State	92.0	Montana	77.4
Wm. & Mary	90.8	Duke	89.0
Wisconsin	95.5	Iowa U.	84.8

Baseball Draft Slated Monday In Cincinnati

NEW YORK, Nov. 15. (AP)—For $10,000, any big league club can have Joe Page, the gay reliefer of the 1947-49 champion New York Yankees.

Fireman Joe and 4,683 other players are on the draft list for Monday's grab bag at Cincinnati. Owners are displaying unusual interest.

Here's how the draft works. The last place club in the American League—the St. Louis Browns—gets first pick of all eligible minor leaguers. Then the Chicago Cubs, last in the National. And so on through the New York Yankees No. 15, and the New York Giants, 16th and last.

The majors drafted 28 men last year for $269,500.

The prize pick of a year ago was Morris Martin, the former Brooklyn lefty who wound up with a fine 11-4 record for the Philadelphia's. Once they gave Martin a starting chance in the second half of the season, he was terrific.

BOO FERRISS UP

Some 15 of the 28 stuck around most of the year including the No. 1 pick, George Metkovich, who batted .294 for Pittsburgh.

Remember Boo Ferriss of the Red Sox? He's on the Louisville list. So is Bill Evans (8-4) who has had big league trials.

Page, who finished up at San Francisco with a 2-1 record, is on the Kansas City roster. So is Pitcher Bob Keegan, 13-9 at Syracuse, and Utility Infielder Kermit Wahl.

Brooklyn's St. Paul farm has Outfielder Dick Whitman (.311), Second Baseman Jack Cassini (.305) and Reliefer Al Epperly (13-4).

HOUSTON BOYS ON BLOCK

Montreal has many hot shots although only one can be taken. In the draft list are pitchers Jim Hughes (10-4), Bob Alexander (15-8), Tom Lasorda (12-8) Mal Mallette (10-2) and Dan Bankhead. Marv Rickert, a former big leaguer, can be had for $10,000 from Baltimore where he led the league in 35 homers.

Some of Houston's Texas League champs turn up on the Rochester list in Catcher Les Fusselman, and Pitchers Fred Martin and Al Papai (23-9). The entire 24-man Syracuse club is in the draft but only one can go.

The Pacific Coast League, waging a battle against having its players drafted, has a flock of eligibles.

Joe Gordon, Sacramento manager, is listed but whoever takes him will have to pay his manager's contract through 1952. Marv Rotblatt, the half pint lefty who had a 4-2 record for the White Sox, is on the Seattle list as is Earl Johnson, ex-Red Sox.

Al Gettle, the pitcher the Giants bought last winter only to have him flop with a 1-2 record, is among the Oakland eligibles.

Nippy Jones, St. Louis Cardinal first base regular for much of the season, would cost only $7,500 if taken from Houston.

Talent being as scarce as it is, the grabbing will be furious.

Enrollment Up In All Classes

AUSTIN, Nov. 15. (AP)—District assignments in Texas Interscholastic League football for 1952 have gone out with few changes from this year.

Enrollment requirements in all classes except six-man football will be higher next year. The Class AAAA division has been raised from 850 to 1,000, Class AAA from 450 to 500, Class AA from 200 to 225, Class A from 115 to 125 and Class B from 114 to 124.

Dr. Rhea Williams, athletic director of the league, said only three schools now in Class AAAA would not be able to meet the increased enrollment. They are Texarkana, Sherman and Denison although they can be taken into the division by unanimous vote of the executive committee of the district.

Texarkana was voted into District 5 last year although it did not have the necessary 850 enrollment. Since then it has gone over the 900 mark but now finds it still can't meet the 1,000.

The Texarkana school board has authorized Supt. H. W. Stilwell to go to Wichita Falls and Waco to ask that they vote Texarkana into the district. It was reported Waco and Wichita Falls would refuse because Texarkana is 300 miles away.

Williams said the enrollment requirements were boosted to prevent oversized districts. Next year, for instance, the San Antonio district would be increased to about 12 members if the 850 figure were kept. The league wants no district to be larger than eight schools.

Howard Payne On Hot Record

By The Associated Press

Howard Payne, leading the Texas Conference with three victories, tops four out of five departments in the statistics.

The jackets lead the passing, pass receiving, punting and scoring. Abilene Christian leads the individual rushing.

Tommy Hinson, Abilene fullback, who toted the ball 21 times for 230 yards against Austin College, is the new rushing leader. Hinson has carried 158 times for 902 yards for a 5.71 average, passing Sabin Hendrickson of McMurry who was limited to 39 yards net against Howard Payne. Henidrckson has 767 yards.

Curtis Daveport, Howard Paynes candidate for little All-America, completed nine out of 16 passes for 225 yards, to run his total to 65 out of 143 for 1,237 yards in seven games. Ben Harmon of Austin is second with 840.

Gene McCanlies of Howard Payne tops the pass receivers with 486 yards on 24 completions.

Jackie Bearrow, Howard Paynes fullback, moved ahead of Austin's Harmon in punting. His average is 40.8, Harmon's 40.3.

Bearrow moved to the front in the scoring race with his three touchdowns against McMurry. He has 66 points, trailed by Hendrickson with 48.

Howard Payne is the team offense leader with a 340.5 average in seven games, while Abilene has the best team defensive record with a 274.8 mark, 1.1 lower than Texas A&I.

Hunting Season In Some Areas

AUSTIN, Nov. 15. (AP)—Deer hunters heading for their leases in the Hill Country and South Texas today were hoping for sharp cold weather.

—Dove hunters who start shooting over the southern third of Texas also would welcome a cold snap. For the deer hunters, it keeps the bucks on the move and helps them get the meat home in good condition.

The annual south zone mourning dove season opened at noon today.

The general open season on deer and wild turkey begins an hour before sunrise Friday. Hunters by the thousands will be afield.

The game commission officially said prospects for doves is "fair." Birds are in unusually good condition, and are concentrated around water holes, creeks and rivers.

Deer are generally in sub-standard condition, but in areas where acorns are available, or persimmons, there have been reports of nice fat bucks.

The general bag limit on deer is two bucks with pronged antlers. On turkeys it is three gobblers. Watch out for special laws in the area where you hunt.

Bag limit on doves is 10 a day, shooting hours from noon to sunset.

New Loops To Enter Majors

NEW YORK, Nov. 15. (AP)—Baseball is drawing up a master plan to create more major leagues.

Rejecting 10-club or 12-club versions of the current majors as "entirely unsound," a special committee has outlined plans for a new "open" classification through which entire eight-club leagues might advance to the majors.

Exact details must be worked out. But the major leagues' special committee on Pacific Coast League problems promises the plan will be ready before the minor league meetings at Columbus in December.

The Pacific Coast League, waging a vigorous battle against the player draft, would qualify for "open" classification under the proposal. The new "open" class would provide a measure of draft relief by letting players exempt themselves from selection.

To qualify for the jump from triple A to "open," a league must have the approval of at least six clubs, remove salary limits, submit full data on stock ownership and financial stability of each club, show an average attendance of 2,250,000 annually over a five-year period, show an aggregate population of ten million and comprise [illegible] thousand.

Top Team Forfeits All Season's Games

ROCKDALE, Nov. 15. (AP)—The ineligibility of Ramon Villereal, an end, caused Granger Wednesday to forfeit all its football games this season.

The Lions were undefeated in District 22-A.

Hearne, defeated only by Granger, now leads.

Supt. H. W. Goodgion requested a meeting of district officials to obtain a ruling.

Co-Pilots Put On New Pay Scale By Braniff

DALLAS, Nov. 15. (AP)—Braniff International Airways' 270 captains, co-pilots and flight engineers got more pay today.

The airline signed a contract Wednesday night which for the first time pays co-pilots according to mileage, aircraft weight and hours in flight in addition to base pay.

SHELLED PECANS 6 OZ. PKG. 39c

GOLD MEDAL FLOUR 10 LB. BAG 89c

STAR KIST TUNA WHITE MEAT CAN 31c

PET OR CARNATION MILK TALL CAN 14c

KIMBELL'S ORANGE JUICE 46 OZ. CAN 19c

DEL MONTE PUMPKIN NO. 2½ CAN 25c

LIBBY'S PUMPKIN NO. 303 CAN 15c

GUARANTEED EGGS DOZEN 49c

OCEAN SPRAY CRANBERRY SAUCE CAN 19c

SUN SPUN PITTED CHERRIES NO. 2 CAN 23c

DEL MONTE—RED & WHITE PINEAPPLE CRUSHED OR SLICED FLAT CANS 15c

DIAMOND—GREEN & WHITE LIMA BEANS CAN 15c

Produce

TOKAY GRAPES LB. 11c

MOUNTAIN GROWN CABBAGE LB. 5c

YELLOW DRY ONIONS LB. 5c

TURNIPS AND RUTABAGAS LB. 10c

GIANT SIZE COLGATE'S Tooth Paste 45c

DATES PITTED—PKG. 25c

SNOW CROP FROZEN PEAS PACKAGE 17c

SNOW CROP FROZEN CORN PACKAGE 17c

SNOW CROP FROZEN ORANGE JUICE 4 Oz. Can 15c

KRISPY CRACKERS 1 LB. BOX 29c

JELLO 2 PKGS. 15c

MEATS & POULTRY

WIENERS POUND 39c

FRYERS BATTERY FED POUND 49c

HENS FAT PLUMP POUND 49c

SAUSAGE Armour's 1 Lb. Roll PURE PORK 39c

BACON TALL KORN SLICED POUND 43c

BACON SUGAR CURED SLAB POUND 49c

B & W Super Market

Meal sized, jumbo sandwiches will offer a treat to the whole family — fruit pies with pecan whip topping complete the supper menu.

For Main Course, Lunch or Snack, Sandwiches Fill Bill

Whether for a snack, picnic or main fare for supper, sandwiches are a popular choice. They're fine to stock for ice box raids, too.

Now and then men like to have their own parties and for these they will want sandwich spreads, served with hot coffee.

For the man who likes to play chief cook at his own parties, a Swiss Rabbit is the answer. Tuck the makings on a tray along with the recipe and measuring utensils and they'll all be ready for him to act out his role as chef. These recipes for Swiss Rabbit and cottage cheese sandwich spread are designed for stag affairs.

Swiss Rabbit

½ pound swiss cheese, shredded
½ pound soft, mild cheese, shredded
1 cup evaporated milk
½ teaspoon whole oregano

Heat cheese and evaporated milk in top of a double boiler over gently boiling water, until cheese melts and mixture is well blended, stirring occasionally, about 20 minutes. Crush oregano between fingers and add to sauce. Serve hot over butter toast or crackers. Makes 6 to 8 servings.

If cottage cheese is a family favorite mix 1 cup cottage cheese with ¼ cup sweet or India relish and use as a sandwich spread. This makes about six sandwiches.

A Dagwood type sandwich which will taste good and look pretty too, is made with salmon. Served with fruit pies and milk, it makes a complete meal.

Jumbo Sandwiches

1 No. 1 can or 2 cups salmon, boned and flaked
1 tablespoon lemon juice
1 cup finely chopped celery
½ cup mayonaise or salad dressing
½ teaspoon salt
1 loaf Vienna bread
½ cup soft butter or margarine
6 lettuce leaves
6 tomato slices

Combine salmon, lemon juice, celery, mayonnaise and salt. Cut bread in half lengthwise and spread butter on both cut sides. Place lettuce leaves on bottom half and spread salmon salad over lettuce. Arrange tomato slices over salmon salad. Cover tomatoes with top half of bread loaf. To serve cut into six portions, using tomato slices as a guide to the size of each sandwich.

The fruit pies taste even better with a pecan whip topping.

Pecan Whip Topping

1 tablespoon sugar
2 tablespoons chopped pecans
1-3 cup heavy cream, whipped.

Fold sugar and pecans into whipped cream. Serve atop the pies.

Children especially; eat with their eyes as well as their appetites, so the sandwiches they take to school should have zest and color. A filling rich in protein and vitamins is the old fashioned combination of pimientos and cheese. This is a recipe you can make in quantity and keep in the refrigerator.

CheeseSnacks

2 cups grated American cheese
1 teaspoon chopped chives
1 tablespoon chopped pimienta
1 tablespoon chopped sweet pickle
about ¼ cup mayonnaise
white, or whole wheat bread

Mix together the grated cheese, chives, pimientos and pickles, blending with just enough mayonnaise to produce a spreading consistency. Make 1 cup filling.

Pimientos, added as a surprise touch in the shape of stars, moons, etc., will tempt the most finicky child. It will decorate the sandwich, adding flavor and nourishment at the same time.

When neighbors drop by for a Saturday night picnic, serve them sandwiches they'll love baked bean-cheese-bacon ones. They taste good on crisp fall evenings.

Baked Bean-Cheese-Bacon Sandwiches

6 sandwich buns
3 tablespoons soft butter or margarine
½ cup baked beans.
6 thin slices processed cheese
6 slices bacon

Cut buns in half and spread butter on cut side of bun halves. Spread 2 tablespoons beans on bottom half of each buttered bun; top with 1 slice cheese. Cut bacon slices in half. Crisscross bacon over cheese. Place sandwiches on a cookie sheet and toast under low broiler heat for 8 minutes, or until cheese melts and bacon is crisp. Toast bun tops when sandwiches are almost done and place over them to serve. yeild: 6 sandwiches.

Sandwiches also provide nourishing refreshments for the small fry who gather in your yard to play football or cops and robbers. A special shelf in the refrigerator for snack fare will be their favorite spot. They'll like the idea of having special treats set aside for their own use and you'll save time with this serve yourself plan. Stock this shelf with simple spread such as cheese and peanut butter and special treats, too.

Cottage Cheese Almond Spread

1 cup cottage cheese
2 tablespoons cream
½ teaspoon salt
1 teaspoon lemon juice
½ cup chopped almonds

Blend cottage cheese with cream until it is of spreading consistency. Add salt, lemon juice and chopped almonds and spread between slices of well buttered bread.

It's not only the youngsters who enjoy between-meal snacks. When the ladies committee arrives at your house for a business meeting, serve individual mince meat loaves frosted with a cream cheese sprad. A cup of piping hot coffee helps stimulate the business on the agenda, too.

The hostess will like these, for they're conversation pieces, and yet easy to make beforehand, too.

Party Loaves

6 3-once packages cream cheese
9 ounce package mince meat
½ cup water
32 slices white bread, cut 3 inches square
5 ounce jar of pineapple cheese spread
1 cup whole cranberry sauce, drained
½ cup light cream

Let cream cheese soften at room temperature. Break mince meat into small pieces and put in a small saucepan. Add water. Place over low heat and stir until lumps are throughly broken. Increase heat and boil briskly for 3 to 5 minutes or until mixture is dry, stiring frequently. Chill. To make each loaf, spread about 2 tablespoons of mince meat on a slice of bread, about 1½ tablespoons of cheese spread on second slice of bread and about 2 tablespoons of cranberry sauce on third slice of bread; pile spread bread slice one on top of the other. Top with fourth slice of plain bread. Wrap in waxed paper and chill in refrigerator. Repeat procedure for each loaf. Meanwhile beat cream cheese until light and fluffy. Gradually add cream, blending until smooth and fluffy; frost each loaf on all sides and top. Garnish with candied fruit. Return to refrigerator and chill. To serve, slice diagonally.

Fall appetites like baked bean-cheese-bacon sandwiches — for quick picnics, this will be a between-bun surprise.

Stock Market Mixed At Opening Today

NEW YORK, Nov. 15. (AP) — The stock market was a mixture of gains and losses at the opening today with advances holding a slight majority.

A block of 1,800 shares of Panhandle Producing and Refining moved at ⅝ higher as the company declared a 10 per cent stock dividend.

Advances included Anaconda, Admiral Radio, Marathon Corp. and Studebaker.

Among the declines were American Telephone, Bethlehem, General Electric, General Motors and General Foods.

The Polonaise, a stately ceremonial dance, dates back to 1573 when Henry, Duke of Anjoy, ascended the throne of Poland.

Senior Play Opens Next Tuesday Night

Tickets are now on sale for the senior class play, "Scarecrow Creeps," which is to be presented Tuesday night.

Members of the cast are Jo Jeane Joines, Jean Mulkey, Herbert Reed, Ramona Harless, Kenneth Crook, Paul Hailey, Charles Jeffress, Ellis Huddleston, Rhylene Bishop and Madolyn Crow. Mr. and Mrs. Clois Henry and Miss Elsie Ramsdell are directing the production.

W. M. Womack
Water Well Contractor
605 - 32nd St. 1974-M
New Holes
Clean Outs
Pump Service
Jet Pumps
Sucker Rod Pumps
Reda Submergible Pumps

Snyder, Texas Phone 838
Wink, Texas Phone 5
G. S. TAYLOR
PEERLESS PUMPS
Water Well Drilling
Welding Service and Field Construction
Day or Night Service Snyder, Texas

CHRISTMAS PORTRAITS
For best results on your gift photos start now.
Have Your Sitting Today
GOOD WORK CANNOT BE RUSHED
CRAFT STUDIO
1904 - 26th Street

SAVE up to ½ . . . Dunlap's are clearing Thousands of Dollars Worth of better Quality Merchandise . . . ALL BOUGHT THIS SEASON! . . . SHOP NOW! SHOP EARLY!

SHOP Dunlap's NOVEMBER CLEARANCE

Dunlap's have bought a terrific amount of new holiday merchandise — we need plenty of space — so we cut prices to allow you to save up to ½ — NOW!

Ladies' Wool Robes
Wonderful group of All-Wool Robes . . . just in time for Christmas . . . just in time for winter. Made to sell for $7.95 and $8.95. November Clearance . . .
$4.88

Clearance Fine Ladies' Suits and Coats
Special clearance of LADIES' FINE SUITS AND COATS! In this group you will find the best in fabrics and tailoring . . . you will find labels in these coats and suits that you have worn and loved . . . check the prices below . . . and count the terrific savings that Dunlap's give you during their November Clearance.
Reg. $ 59.95 . . . . . $38.88
Reg. $ 69.95 . . . . . $48.88
Reg. $ 89.95 . . . . . $58.88
Reg. $ 98.50 . . . . . $68.88
Reg. $119.50 . . . . . $78.88

Ladies' Casual Shoes
Smartest Casual Shoes on the market . . . marked low in price for Dunlap's November Clearance. By Fortunet and Twenty-Ones . . . with several other famous names you know. Be here early and save yourself a barrel of money.
$2.88

Ladies' Fine Dresses
Dunlap's have broken the price in half on Ladies' Dresses . . . Dunlap's have rearranged their complete ready-to-wear department . . . on several racks you will find dresses reduced as much as one-half price. Check the prices below and see for yourself what you save on every dress . . . during Dunlap's great November Clearance.
Reg. $10.95 . . . . . $ 6.88
Reg. $12.95 . . . . . $ 8.8
Reg. $14.95 . . . . . $ 9.88
Reg. $16.95 . . . . . $10.88
Reg. $19.95 . . . . . $12.88
Reg. $24.95 . . . . . $14.88
Reg. $29.95 . . . . . $18.88
Reg. $39.95 . . . . . $24.88

All-Wool Chatham Blankets
Size 72 x 90, with wide matching satin binding — six lovely colors. Chatham made them to sell for $22.50.
November Clearance
$13.88 each

Boys' Sweaters
Long sleeve all-wool and part-wool Sweaters. Every one taken from our regular stock of $2.98 and $3.98 sweaters. Tagged low for our November Clearance.
$1.88

Costume Jewelry
You'll be smart to buy some of this low priced jewelry. Bracelets, necklaces, earrings, compacts and pins. There are items in this group that sold for as much as $2.98.
68¢ plus tax

Men's Freeman Shoes
Men! Here is an old-fashioned bargain. You know the quality of Freeman shoes — buy them now at our low price.
One Large Group
November Clearance
12.88 PAIR

Men's Sport Shirts
You will see sport shirts in this group that you will recognize as the finest in the land . . . Many made to sell up to $6.95 . . . now priced for quick clearance.
$2.88

One Group Ladies' Coats and Suits
One special group of ladies' Coats and Suits. You will find coats and suits that were made to sell up to $69.95.
$24.88

Shop Early! Shop Every Day!

Pinwale Corduroy
36 inches wide . . . fine quality Pinwale Corduroy. Glorious collection of high style shades. At this price your savings are great.
Regular $1.49 Yard
November Clearance 84¢ Yard

Ladies' Dress Shoes
Better Dress Shoes by Twenty-Ones, Shenanigans, and others. Be here early to save almost one-half on these shoes.
Regular $10.95 to $14.95 Values
November Clearance
$7.88 PAIR

Printed Cottons
Over 600 yards of printed cottons . . . Regular 49¢, 59¢ and 69¢ per yard. All at our low . . . low . . . low November Clearance price. Shop Now . . . Shop Early . . . for best values.
38¢ Yard

Hundreds of unadvertised bargains throughout our store. Shop Dunlap's for your winter needs and save!

Dunlap's

Mixed
Today

ov. 15. (AP) — The
s a mixture of
t the opening to-
holding a slight

shares of Pan-
and Refining
as the company
cent stock divi-

d Anaconda, Ad-
athon Corp. and

nes were Ameri-
ethlehem, Gener-
ral Motors and

a stately cere-
tes back to 1573
e of Anjoy, as-
of Poland.

Vomack
Contractor
1974-M

Outs

d Pumps
ible Pumps

Wink, Texas
Phone 5

ction
nyder, Texas

ITS
start now.

Fluffy and Tuffy say:

this Thanksgiving...

for a banquet on a budget...shop at

Sunbeam Cash FOOD

DEL MONTE CRUSHED **PINEAPPLE** NO. 2 CAN 15c

DIAMOND DILL OR SOUR **PICKLES** QUART 25c

SNO - TIP **SALMON** TALL CAN 45c

OLEO WILSON'S GOLDEN SHORE 1 LB. 22c

MISSION **SUGAR PEAS** TALL CAN 16c

OLMITO WHOLE GREEN **BEANS** NO. 2 CAN 17c

10 FREE TURKEYS!

Sunbeam Cash Food will give away absolutely free TEN ARMOUR'S STAR TURKEYS next Tuesday afternoon at 4 P. M. --- Get your tickets each time you visit our store on Thursday, Friday, Saturday, Monday and Tuesday --- You do not have to be present to win --- Get your Thanksgiving Turkey FREE --- visit Sunbeam Cash Food Market.

SPRY 3 Lb. Can . **87c**

TEN FREE TURKEYS! TEN FREE TURKEYS! TEN FREE TURKEYS!

SUNSHINE KRISPY **CRACKERS** 1 LB. BOX 29c

DIAMOND **TOMATOES** NO. 2 CAN 16c

DEL MONTE **TOMATO JUICE** 46 OZ. CAN 29c

SPAM 12 OZ. CAN 47c

SALAD DRESSING BEST YETT PINT 27c

OCEAN SPRAY **CRANBERRY SAUCE** TALL CAN 15c

FLOUR PUR-A-SNOW 5 LB. SACK **44c**

BACON ARMOUR'S STAR TRA-PAK SLICED LB. 49c

ARMOUR'S STAR **FRYERS** FRESH DRESSED LB. 59c

ARMOUR'S STAR CLOVER BLOOM **SAUSAGE** 1 LB. ROLL 39c

ARMOUR'S STAR READY-TO-EAT **PICNIC HAMS** LB. 45c

ARMOUR'S CLOVER BLOOM WISCONSIN **Longhorn Cheese** LB. 59c

ARMOUR'S CLOVERBLOOM—GOV'T INSPECTED TURKEYS—PLACE YOUR ORDER EARLY

ARMOUR'S STAR
LAMB

STEW	LB. 39c
LEG	LB. 98c
CHOPS	LB. $1.19
SHOULDER ROAST	LB. 79

10 FREE TURKEYS!

GOLDEN RIPE **BANANAS** LB. 13c

250 SIZE FLORIDA **ORANGES** DOZEN 29c

RED **AVOCADOS** EACH 10c

SPUDS RED LB. 6c

COLORADO DELICIOUS **APPLES** LB. 12c

10 FREE TURKEYS

Sunbeam Cash FOOD

SPEECH WINNERS

Winners in the speech contest sponsored in conjunction with the Crusade For Freedom by the Junior Chamber of Commerce stand at the microphone in the high school auditorium, where each gave a five-minute address in the competition. First place winner was Kathleen Greer, right, a junior. Second was Aubrey Blakely, junior, and third was Madolyn Crow, senior, left. All are taking speech cources in the high school.—(Lee Watson photograph).

ASK MILDRED

Send your questions to Mildred Sparks, County Home Demonstration Agent, Courthouse or to the Daily News.

I have an easy way to remove the shell from a coconut that I would like to pass on to others. Would you print it in your column? Mrs. A. C.

To Hull a Coconut

Punch a hole in the eyes with an ice pick or sharp knife and drain out the milk. Then put the coconut in a slow oven (325 degrees F.) until the shell cracks. It will take about 30 minutes. Remove from the oven. When the coconut has cooled, you can easily remove the shell.

* * *

When I use my grater for cheese I have a terrible time trying to get it clean. Could you offer me a remedy for cleaning it? Mrs. C.T.T.

Just grate a hard crust of bread right after grating the cheese. The dry bread will remove the soft cheese and you can use the cheese and bread mixture as a topping on many types of casserole dishes.

* * *

My husband's felt hat is still good but it has a few finger marks that spoil its appearance. Can they be removed at home? Mrs. L.A.J.

If the spots are not ground into the felt too deeply you might like to try this remedy. You can make it look like new by rubbing the felt gently with fine sandpaper. Be sure to rub with the nap rather than against it.

COOKING'S FUN!

Roast Chicken with Gravy — Mashed Potatoes
Green Peas and Mushrooms — Apricot Pickle Puffs*
Bread and Butter
Ice Cream Sundae — Beverage
(Recipe for Starred Dish Follows)

APRICOT PICKLE PUFFS

INGREDIENTS: ¾ cup chopped drained bread and butter pickles, ½ cup mayonnaise, 10 to 12 canned apricot halves.

METHOD: In a small bowl mix pickles and mayonnaise. Drain apricots. Fill centers of apricot halves with pickle mixture. Place filled halves on broiler rack. Broil about 3 to 4 inches from heat 1 to 2 minutes, or until filling puffs and is golden brown. Makes 5 to 6 servings.

Mrs. Hodges Hostess At Bridge Party For Tuesday Night Club

Mrs. Joel Hodges was hostess to the Tuesday Night Bridge Club in the Village.

Sixteen members were present and the following guests: Mrs. Jack Sparks, Mrs. F. G. Hoefer, Mrs. Robert Wasson, Miss Elsie Ramsdell, and Miss Jane Hardin.

Mrs. W. J. Bryant, Jr., won high score, and Mrs. Weldon Kincaid was low scorer. Mrs. Wasson took traveling prize. High scorer for the guests was Mrs. Sparks.

A dessert course was served.

Family Has Reunion In L. B. Dennis Home

Mr. and Mrs. L. B. Dennis of the Texas Co. Camp B north of Snyder were hosts for a reunion of Mrs. Dennis's family last week end.

Attending were her parents, Mr. and Mrs. F. G. Campbell of Iowa Park, Tex.; her sister and husband, Mr. and Mrs. Sid Willhoit of Burkburnett, Tex.; her brothers and their families, Mr. and Mrs. O. L. Campbell of Grand Prairie; Mr. and Mrs. W. D. Campbell and children, Gayle and Judy, of Fort Worth, and Howard Campbell of McCamey.

Mr. and Mrs. Dennis and children, Neal, Cissy and Gary, moved to Scurry County about 15 months ago from Electra, Tex.

explain why you can't come home and read and sing to your girl before she goes to sleep."

She feels the advantages outweigh the drawbacks.

Birthday Party Given For Five-Year-Old

Jane Boren celebrated her fifth birthday yesterday with a party given by her mother, Mrs. John Boren, at their home on Thirty-eighth Street.

Favors were dolls for the girls and toy tractors for the boys. Following games, the children were served lunch.

Those present were Elyse and Gayle Thompson, Ronnie Odom, Drew and Tommie Bullard, Janet and Kay Bryant, Billy Max West, Marie Gray, Kristin and Cheril Stevenson, Carolyn Necessary, Jeannine Clements, Lisa and Murray Bowden, Carilyn Richardson, and Susan Boren.

Altrurian Daughters Meet at Country Club

Mrs. Borden Gray was hostess to the Altrurian Daughters Club yesterday afternoon at the Country Club.

Mrs. Herman Doak presented a review of "Morning Journey" by James Hilton.

During a business session the members discussed sending CARE packages to Korea.

Refreshments were served to 17 members and one guest, Mrs. Max West.

THE STARS

By BOB THOMAS

HOLLYWOOD, Nov. 15. (AP)—We're going domestic today, so those of you who aren't married need not read further. The guest speaker is Dinah Shore, who offers the theory that wise wives are working women.

Miss Shore is prejudiced, since she obviously is a working wife. She is the happy spouse of George Montgomery, the cowpoke and furniture maker, and the mother of Melissa, going on four. She combines these functions with a thrice weekly air show, a two-a-week TV show which she'll start Nov. 27 and occasional movies.

"I think it's wonderful to work," she glowed. "It makes me appreciate so much more the time I spend with my family. Because we have to be apart some of the time, George and Missy and I have more enjoyment when we get together. On the week ends we have a ball. We let the help go and I do the cooking.

"Of course, being a working wife has its disadvantages, too. You sometimes resent the time you have to be away from your family and it breaks your heart to try to

PERSONALS

Mrs. J. C. Piner, 3110 Avenue U, was in Lamesa recently on business.

Mr. and Mrs. J. E. Miller and daughter, Miss Margaret Miller, were in Sweetwater and Abilene last Saturday.

Mrs. Bess Phenix of Mineola visited last Friday with Mr. and Mrs. S. W. Angel, 1311 Twentieth Street. Mrs. Angel received word recently that her brother-in-law, Roy Taylor of Andrews, is reported to be recovering rapidly from burns he suffered recently.

Mr. and Mrs. C. A. Heath, formerly of 1416 Twenty - ninth Street, moved to Big Spring last Saturday.

Week - end guests of Mr. and Mrs. Walter Hales, 1404 Nineteenth Street, were Mr. and Mrs. Roy Sadler of Arp, Tex.

Mrs. Robert Hargrove, Sr., of Rotan visited yesterday with her son and his wife, Dr. and Mrs. Robert Hargrove, Jr., 132 Milburn.

Mr. and Mrs. Jimmy Dyess, 3009 Avenue T, had as their guests Sunday Mrs. Dyess's parents, Mr. and Mrs. C. E. Tarter of Lamesa.

Mr. and Mrs. Fred Davis, 3011 Avenue T, visited yesterday with Mr. and Mrs. O. C. Rosson of Sweetwater.

Guests in the home of Mrs. Carl Voss, 222 Twenty - ninth Street, this week are Mrs. E. L. Dear and Ed Dear, both of Abilene.

Mr. and Mrs. Leon Ledford, south of city, visited Sunday in Midland.

Mrs. Lewis Bird spent the week end with friends in Fort Worth.

Mr. and Mrs. D. E. Westfall, route No. 1, returned home Tuesday night after a short visit with Mrs. Westfall's sister and her husband, Mr. and Mrs. E. H. Williams of Carlsbad, N.M. While away Mr. Westfall went on a deer hunt in the Guadalupe Mountains of New Mexico.

Mr. and Mrs. John Taggart, 1708½ Twenty - seventh Street, were in Midland Monday to attend the funeral of their grandson, Billy Dan Telley.

Mr. and Mrs. Bobby McCormick attended the ACC Homecoming game Saturday in Abilene.

EVENTS OF WEEK

THURSDAY

Girl Scout Council meeting, 7:30 p.m., First Methodist Church.

Eastern Star, 7 p.m., Masonic Hall.

Friendly Fellows Forty - two Club, 7:30 p.m. with Mr. and Mrs. Horace Eiland, 2901 Avenue U.

Central Elementary PTA Game Party, school cafeteria, 7:30 p.m.

Duce Bridge Club, 7:30 p.m. with Miss Katherine Northcutt, 2707 Avenue W.

FRIDAY

Women's Golf Association, noon luncheon, Country Club.

General Newcomers meeting, 1:30 p.m., the Village.

SATURDAY

High - Lion Bridge Club, 1:30 p.m. with Mrs. Sterling Parker, 3774 Dalton Drive.

PERSONALS

Mrs. John Voss, South of Snyder, Mr. and Mrs. W. L. Voss, 912 Twenty - sixth Street, and Carl Voss, Twenty - ninth Street, visited Tuesday in San Angelo.

Mr. and Mrs. W. L. Voss had as their guests Saturday Mrs. Voss's brother and his wife, Mr. and Mrs. Nick Williams of Sweetwater.

Mrs. Maude Ellison of Sweetwater is visiting in Snyder while she is recovering from an eye operation performed in a Big Spring hospital. She is visiting with her daughter and her husband, Mr. and Mrs. Frank Hightower, 2807 Avenue G, and her granddaughter and her husband, Mr. and Mrs. R. J. Davis, 2808 Avenue K.

Sunday guests in the home of Mrs. Oscar Davis and daughter, Miss Ruth Davis, were Mr. and Mrs. Roy Davis of Hobbs, N.M., Mr. and Mrs. C. B. Davis of Eunice, N.M., Mr. and Mrs. J. R. Davis of Sweetwater, and E. S. Donner, Mr. and Mrs. W. E. Griffith, and Mr. and Mrs. J. W. King, all of Snyder.

Mr. and Mrs. O. J. Weber, 3790 Dalton Drive, returned home Tuesday from a three - day trip to Dallas. Mr. Weber attended the Fall Shoe Convention which is being held there all this week.

Mrs. Ida Fikes, 2900 Avenue K, has as her guests this week her sister, Mrs. Doyle Hill, of Oakley, Calif. Mrs. Hill is also visiting with her brothers and their wives, Mr. and Mrs. Ira Nolan, Thirty-second Street, and Mr. and Mrs. Burton W. Nolan, Twenty-seventh Street and Avenue J.

D. R. Ainsworth, who is employed by Sunset Motor Lines, was taken to an Abilene hospital by a Bolger - Barnes ambulance early this morning. He is to receive treatment for a back injury sustained last week.

Powered by a Big Union Pacific Twin Diesel

LIONEL SIX-UNIT DIESEL FREIGHT 027-Gauge

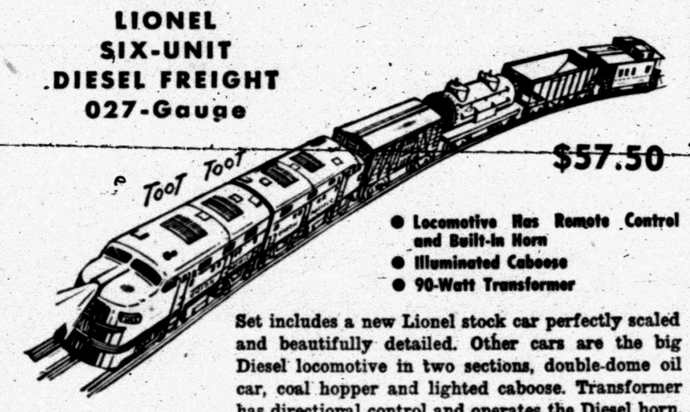

$57.50

- Locomotive Has Remote Control and Built-in Horn
- Illuminated Caboose
- 90-Watt Transformer

Set includes a new Lionel stock car perfectly scaled and beautifully detailed. Other cars are the big Diesel locomotive in two sections, double-dome oil car, coal hopper and lighted caboose. Transformer has directional control and operates the Diesel horn. 14 track sections.

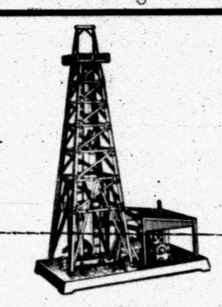

LIONEL OIL DERRICK AND PUMP $9.95

Made with accurate detail. "Walking beam" operates pump with rocking motion at slow speed. Illuminated oil column. Complete with motor.

SET HIM UP IN BUSINESS with a SERVICE STATION

Built-in Music Box Plays "Whistle As You Work!"

Only 4.98 Firestone MUSICAL SERVICE STATION

Music Plays As Cars Come Down the Ramp! Gas Pumps and Wash Rack Hold Water!

The Famous TONI DOLL

Complete with Toni Accessories

A lovely sixteen-inch, all-plastic doll with a gorgeous nylon wig that can be shampooed and play waved over and over again.

$11.95

One of the Biggest Doll Hits of the Year!

NEW AND DIFFERENT!

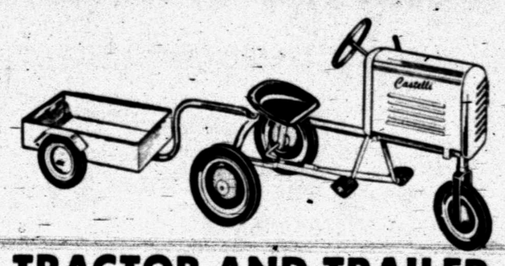

TRACTOR AND TRAILER

18.95 TRACTOR — Just like the big tractors and trailers! Easy to pedal. Simple to attach or detach trailer. All steel construction—semi-pneumatic rubber tires. — 8.50 TRAILER

USE OUR PAY-DAY PAY PLAN

Elaborately Gowned . . . Exquisitely Beautiful

Fourteen-Inch PLASTIC BRIDE DOLL $9.95 to $17.95

Lavish satin gown and bridal crown . . . all prettied-up with lace and ribbons. Moving eyes, long lashes, curly "hair." Buy this little beauty!

Beautiful Styling . . . Quality Construction

Upholstered ROCKER $14.75

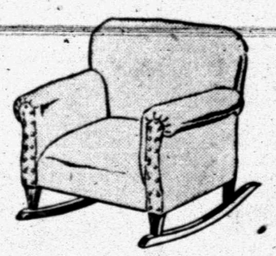

America's finest children's rocker! Heavily padded and upholstered in Firestone Velon. Seat has no-sag springs. 22" high.

USE OUR LAY -- AWAY PLAN

Babb Tire & Supply

NORTH SIDE OF SQUARE — SNYDER, TEXAS

FOOD PRICES GETTING YOU DOWN? Brer Rabbit to the rescue!

"Say! I could make a *meal* of your wonderful hot biscuits and this tasty Brer Rabbit Syrup!"

That's what folks will say when they taste the mouth-watering *sugar cane* flavor.

So fill your hungry family up with thrifty foods like hot cakes, light, tender biscuits and nourishing grits. With Brer Rabbit Syrup giving them a flavor-lift, they can be the "mainstay" of a meal that hits the spot.

Priced to please you

And here's *more* good news for your pocketbook. Famous Brer Rabbit Syrup is priced right. Hardly anything that tastes so wonderful, COSTS SO LITTLE! And when you buy the large family-size cans, you SAVE EVEN MORE!

Every spoonful of Brer Rabbit Syrup is rich in easily digestible Food Energy . . . energy *needed* for work or play. Stock up with a large can today, and join the happy folks who are economizing by using this "thrift food" at every meal!

© 1951 Penick & Ford, Ltd., Inc.

Costs even less when you buy the large-size cans

FOOD ENERGY is a "must" for lively, active youngsters. And they *love* to get this important food value in Brer Rabbit Syrup! Try it in delicious milk shakes. And remember: Bread 'n' Syrup—with sugar-cane-sweet Brer Rabbit flavor—is an easy snack that helps ward off fatigue.

It pays to ask for

Brer Rabbit SYRUP

Real sugar cane flavor

NEWS FROM FLUVANNA

By MRS. TENNIE J. CREEK

Mr. and Mrs. Horace Carmichael, Mr. and Mrs. Hub Carmichael and Mr. and Mrs. Lee Lavender were in Big Spring Saturday.

Mr. and Mrs. C. H. Snipes are visiting in Loraine and Sweetwater this week.

Mrs. H. F. Fulford visited Monday in Lubbock.

Mr. and Mrs. Rosser Jones and Brenda spent Sunday with Mr. and Mrs. Lee Lavender.

Mrs. Buster Robertson was in Sweetwater Wednesday.

Darrell Cravly of Houston visited his aunt, Mrs. H. C. Smith, last Wednesday.

Mr. and Mrs. L. B. McDonald and children of Bangs spent the week end with Mr. and Mrs. Panch McDonald. Mr. and Mrs. Frank Beavers of Ackerly visited Mr. and Mrs. McDonald Sunday.

Mr. and Mrs. C. E. Kellner and Mr. and Mrs. Raymond Kellner attended a dinner Monday in the home of Mr. and Mrs. Jack Brown of Snyder. The dinner was to honor Johnnie Brown, who was home from Camp Hood, and Mr. Brown's parents, Mr. and Mrs. R. M. Brown.

Mrs. H. H. Benson and Mrs. Alton Milliken and daughter, Keta, were in Lubbock Friday.

Mr. and Mrs. J. J. Belew and Mrs. B. B. Forehand were in Lubbock Thursday.

Mr. and Mrs. Tommie Farquhar of Big Spring spent Sunday with his parents, Mr. and Mrs. Frank Farquhar. Bob Farquhar, who has been spending a month's leave here, left Sunday night to return to his station in Boston.

Mrs. Bobbie Warren and children of Nocona spent the week end with Mrs. Warren's father, J. R. Jones.

Mr. and Mrs. Robert Warren had as their guests Sunday Mrs. Bobbie Warren and children of Nocona, Mr. and Mrs. Jake Warren of Stanton, Mr. and Mrs. Nobel Oliver and children of Bronte and Mr. and Mrs. Jim Sullenger and children of Snyder.

Ray Fulford left Tuesday on a business trip to Oklahoma.

Mrs. Guy Turner and son, Carl, were in Austin last week to visit Mrs. Turner's mother.

Murl Cox of Carlsbad, N.M., is visiting his parents, Mr. and Mrs. T. C. Maynard.

Mrs. Annie Wills visited in Matador with her daughter recently.

Mr. and Mrs. Dan Whatley and family of Midland spent the week end with Mr. Whatley's mother, Mrs. Betty Whatley.

John Stavely attended a REA meeting in Snyder Thursday night.

Frank Farquhar and Bob Jennings attended the all - night singing at the Snyder First Baptist Church recently.

Mrs. Jessie Sims visited her brother, Hollis Letcher, and family in Colorado City Monday.

Mr. and Mrs. C. H. Toombs visited their daughter at Abilene Christian College Thursday and attended the football game there Saturday.

Mr. and Mrs. W. H. Jones visited in San Antonio and Temple over the week end. Their son, Wallace Jones, Jr., and Mrs. Jones returned with them to spend Armistice Day.

Mr. and Mrs. A. L. Odom visited Mr. and Mrs. O. D. Jackson in Gail Sunday.

Mr. and Mrs. C. E. Jones and children of Vernon visited Mrs. Jones' sister, Mrs. Buster Robertson, and family recently.

The Rev. Gage, formerly of Rule, has been named full - time pastor of the First Baptist Church here and is to move his family here this week.

Among those attending the singing at the J. R. Jones home Sunday afternoon were Mr. and Mrs. Jimmie Lucas and children, Miss Helen Ray, Miss Maggie Joy Boatman, Miss Frances Blair, Miss Bertie Lee, Miss Mary Nell Boatman, Kenneth Kellner, Mr. and Mrs. A. J. Dyess and Mrs. Tennie Creek.

J. R. Jones, Mrs. Tennie Creek, Miss Bertie Lee, Joyce Kellener, Mrs. Jimmie Lucas and children, Miss Maggie Joy Boatman and Miss Mary Nell Boatman attended the youth meeting at the First Baptist Church in Anson Tuesday night.

Guilty Plea Entered To Worthless Check And Driving Charges

John W. Calloway, 29, of Snyder, formerly of Baton Rouge, La., pleaded guilty in county court Tuesday to three charges of swindling by worthless check and one charge of driving while intoxicated.

He was assessed a fine of $73.50, including costs, on the driving charge and was sentenced to 78 day in jail on each of the other charges, the time to run concurrently.

He was allowed the 78 days already spent in jail from Aug. 27 until Saturday night. He had been held in jail pending release on a bond of $500 set when he pleaded innocent to one of the swindling charges. The driving charge was filed yesterday.

Since the time of his first swindling charge he was charged twice on Sept. 5 with similar offenses. He pleaded guilty to all three Tuesday.

Will Clay, Snyder Negro and operator of the Clay Bros. Hotel in the Negro section of town, pleaded innocent to a county court charge of possessing liquor for purpose of illegal sale. His bond was set at $500.

LEGAL NOTICE

PENAL ORDINANCE

"AN ORDINANCE REGULATING SOLICITORS, PEDDLERS, HAWKERS, ITINERANT MERCHANTS OR TRANSIENT VENDORS OF MECHANDISE IN THE CITY OF SNYDER, TEXAS; DECLARING IT TO BE A NUISANCE FOR THOSE ENGAGING IN SUCH PURSUITS TO GO IN OR UPON PRIVATE REIDENCES WITHOUT HAVING BEEN REQUESTED OR INVITED TO DO SO; PROVIDING PENALTIES FOR THE VIOLATION HEREOF; REPEALING ALL ORDINANCS IN CONFLICT HEREWITH:

SECTION 1. BE IT ORDAINED BY THE COUNCIL OF THE CITY OF SNYDER, TEXAS, that any person violating the provisions of this ordinance shall upon conviction thereof be fined not more than $100.00.

F. G. Sears
MAYOR

ATTEST
Clara Jones
CITY SECRETARY

Introduced and passed at the regular meeting of the City Council on November, 5th, 1951.

Clara Jones
City Secretary

NEWS FROM IRA

BY MRS. MABEL WEBB

Mrs. Curtis Corbell, Mrs. A. C. Rogers and Mrs. Paul Jones, all of Plainview, visited in the Edgar Eades home Monday.

Mr. and Mrs. D. J. May and sons visited Mr. Way's uncle and family in Levelland Sunday.

Mr. and Mrs. C. W. Masterson and sons of Mineral Wells visited Sunday in the home of Mr. Masterson's brother, James Masterson, and family.

Mr. and Mrs. Joe Rue Burney of Snyder visited Mr. and Mrs. M. L. Wilson Sunday.

Mr. and Mrs. Calvin Eades and son, Johnny, of Hobbs, N.M., visited Mr. and Mrs. J. J. Eades over the week end.

Mr. and Mrs. Frank Bryant and children and Mr. and Mrs. Lloyd Webb visited Mr. and Mrs. John Webb in Abilene Sunday.

Week - end guests of Mrs. Minnie Falls and Joe were Mr. and Mrs. Jiggs Falls and sons of Canyon, Mr. and Mrs. Ross Forsyth and son of Happy, Texas, Mrs. W. W. Eiland of Stanton, Mr. and Mrs. Pat Falls and children, Mr. and Mrs. A. J. Young and Mr. and Mrs. M. L. Galloway and sons, all of Ira.

Mr. and Mrs. B. F. Eades and children of Cuthbert spent Sunday with Mr. and Mrs. W. O. Webb.

Mr. and Mrs. J. D. Smallwood visited Mrs. C. H. Bihl in Snyder Hospital Sunday afternoon.

Mr. and Mrs. A. E. Smith and daughter, Velma, have returned home after visiting relatives in Fort Worth.

Mrs. W. O. Webb accompanied her sisters, Mrs. S. A. Taylor and Mrs. W. C. Eades of Snyder, to Big Spring Thursday. There they visited their mother, Mrs. J. R. Payne, who is in a hospital.

Mrs. Grady Suiter was in Big Spring Monday to receive medical attention.

Mr. and Mrs. A. E. Smith and children attended funeral services for a friend in Colorado City Wednesday.

Mr. and Mrs. Ernest Sorrells of Coahoma visited Mr. and Mrs. P. J. Moran and Mr. and Mrs. Marvin Sorrells early this week.

Mrs. Rea Falls and Mrs. Ruby Brooks attended the missionary program at Dunn Thursday.

Mr. and Mrs. R. C. Smith had visiting them over the week end their son, who is a student at Hardin-Simmons University. He spoke at the Baptist Church Sunday morning.

Mr. and Mrs. R. C. Howard and children of Midland visited Mr. Howard's parents, Mr. and Mrs. W. M. Howard, Sunday.

Mr. and Mrs. T. P. Allen and children of Cuthbert visited Mrs. J. H. Allen Monday.

Mrs. Marie Kruse and Mrs. Frankie Tinsley made a business trip to Moran Monday.

Mrs. H. R. Carnes returned home Monday after visiting a brother in Missouri.

SAWS FILED

All types of saws filed quickly on our precision Foley Automatic Filer. Your saws will cut faster, cleaner, truer. Old saws retoothed.

Lawnmowers SHARPENED

You'll save time and effort when your mower is sharpened on our Foley Lawn Mower Sharpener. All work guaranteed.

Lawn Mower Repairs

Singleton Saw Filing
Pick-Up and Delivery
1111 24th Phone 1988-W

Dead or Crippled Animals
Removed Free
Telephone 4123 Collect
SWEETWATER RENDERING CO.
Sweetwater, Texas

Everybody's

Armours Star Bacon — See What You Save — LB. 49c

CHILI — ARMOUR'S — CAN 49c

5 LB SUGAR 45c

APPLES — COMSTOCK SLICED PIE — NO. 2 CAN 19c

DIAMOND QUART SWEET PICKLES 39c

EGGS — PULLET — DOZEN 47c

Miracle Whip — KRAFT 33c

Mince Meat — KIMBELL'S PACKAGE 17c

BOX LEMON PIE FILLER KREML— 1 BOX — BOTH CRUSTQUICK 19c

FLORIDA ORANGES 8 c/lb.

CELLO BAG CARROTS 19 c/

10 LB. BAG SPUDS 57 c/

RED SPUDS 6 c/lb.

MINUTE MAID ORANGE JUICE 19c

PET CARNATION MILK — 2 TALL — 4 SMALL 27c

BLUE SEAL — OLEO — LB. 21c

CUT-RITE WAX PAPER 25c

PINT WESSON OIL 29c

BABO — 2 FOR 23c

DIAMOND 80 COUNT NAPKINS — PACKAGE 13c

RESERVE YOUR TURKEY TODAY

ARMOUR'S STAR SLICED Boiled Ham — POUND 98c

FRESH GROUND ALL BEEF HAMBUGER MEAT — LB. 49c

DEXTER'S SLICED BACON — POUND 39c

BEEF CHUCK ROAST — LB. . . . 67c

FRESH Backbone — LB. 59c

FRESH Pork-Liver — LB. 33c

"We have clean re[illegible] [illegible]oom facilities for all!"

That's right . . . you can be sure our rest rooms are always clean, and our service is courteous.

These Locations For Your Convenience

1429 Super Station — East Highway

C. E. McCormick & Sons, Inc.

Ave. S & 17th Street

1603½ 25th Street Snyder, Texas

KERRY DRAKE

REX MORGAN

TIMES PRINTING COMPANY

QUALITY PRINTING
1902 - 25TH ST

MARY WORTH

THE SAINT

LOCKHART (SANITONE) CLEANERS

FREE PICKUP AND DELIVERY
603 East Hiway Phone90

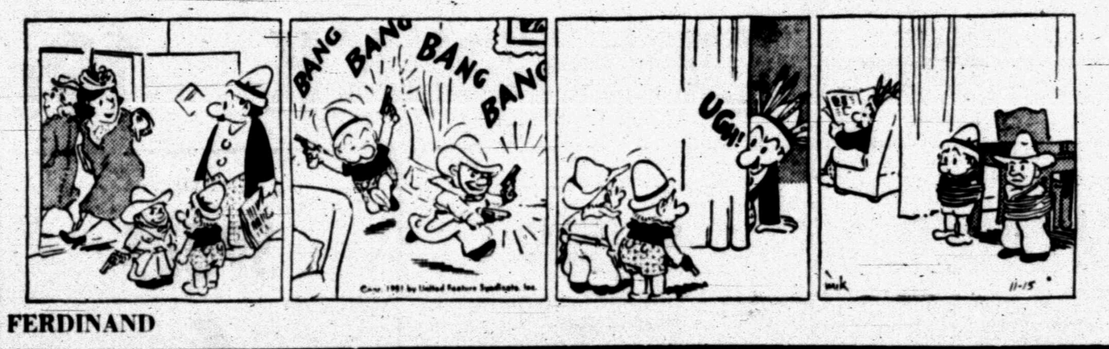

FERDINAND

LITTLE LULU

A GOOD BUY EVERY DAY

FRESH AT YOUR GROCER'S

Leon Lingle, Distributor

SCORCHY SMITH

HOPALONG CASSIDY

PHIL'S AUTO APPLIANCE CENTER

WESTINGHOUSE APPLIANCES
EAST SIDE OF SQUARE

OAKY DOAKS

HOMER HOOPEE

DICKIE DARE

THE ADVENTURES OF PATSY

Turkey Time!

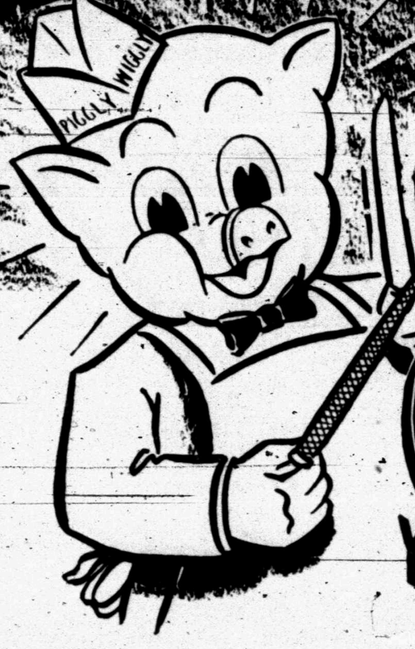

YOUR THANKSGIVING TREATS ARE READY AT PIGGLY WIGGLY

S&H GREEN STAMPS

PORK **CHOPS** 1ST CUT, Lb. 49c
CENTER CUT, Lb. .. 59c

PURE PORK **Sausage** 2 Lb. Bag **89c**

FRYERS TURPIN FRESH DRESSED, LB..... **49c**

PLENTY OF DRESSED HENS & TURKEYS

BANANAS LARGE YELLOW, LB **12c**

CELERY JUMBO STALKS, Each **19c**

GRAPES TOKAYS, LB **10c**

TRIMMIN'S

OCEAN SPRAY **CRANBERRY** SAUCE **19c**

HUNT'S ALL GREEN **ASPARAGUS** NO. 1 CAN ... **29c**

DEL MONTE, CRUSHED **Pineapple** NO. 2 ... **27c**

S & H GREEN STAMPS

A. J. **FLOUR** 5 LB. **45c**

MISSION **PEAS** NO. 2 CAN **15c**

ENGLISH LB. **Walnuts 49c**

PIE **CHERRES** NO. 2 CAN ... **25c**

KRAFT Pint **Miracle Whip 29c**

ANY FLAVOR **JELLO** 2 BOXES FOR **15c**

DURANDS SWEET **POTATOES** No. 3 Can **27c**

2 PKG. GOLD CHAIN **Pancake** FLOUR **38c**
1 PT. WAFFLE SYRUP FREE

CHAPS 1 LB. JAR **PRESERVES 25c**

LIBBY'S FRUIT FOR **SALAD** #303 CAN **29c**

A VERY HAPPY THANKSGIVING TO ALL

ALPHABET BUSINESS SERVICE

Who Sells What & Where Is He?

APPLIANCES

—Repair Sales, Service. Ed Seay, Dealer. 3718 Austin Avenue

AIR CONDITIONING

—King and Brown. 1914 25th Street, offer the best in Frigidaire air conditioning. Phone 18.

AUTO BODY REPAIRING

—Wade Pipkin Motors offer complete service for any make car. Phone 1100.

AUTOMOBILE DEALERS

Hewitts Used Cars, 2108 Avenue S, have just the car you have been looking for. Phone 892.

—Ezell Motor Co. See their new used car lot. Call 966 for fast wrecker service.

BUILDERS HARDWARE & MATERIAL

—Complete line of building materials, paints, hardware, and cement. See us for free estimates. Kelley - Coppedge, Inc., Lubbock Highway. Phone 1300 or 1801.

—We have a complete line of lumber and building supplies. Wholesale and retail. Walter Hales Lumber and Supply. Phone 1237.

—Kenner Lumber Co. East Highway, can furnish your every building need. Phone 913.

—From foundation to paint Forrest Builders Supply Co. sells everything you need. Phone 82.

BATTERIES

—For best power performance for auto and farm, look to Reliable Batteries. Bill Ragsdale Tire Co. Phone 323.

BUTANE

—Call Scurry Butane Co. 234 for prompt gas delivery. Sales & Services. Domestic & commercial. Appliances.

CONCRETE PRODUCTS

—West Texas Concrete Products Inc. offer quality transit mixed concrete service. Phone 1946.

FLOWERS

—Fresh flowers for all occasions. We telegraph flowers anywhere. Bells Flower Shop. Phone 350.

FOOD LOCKERS

—Jones Locker Plant, 2003 25th Street, will cut, wrap, and quick freeze meat for your home locker.

FURNITURE

—Barrow Furniture Co. 2209 25th Street, feature Lee's Carpets and Ranch Oak furniture.

—You can save money at Carmichael Furniture Co. 904 26th Street. See the Norge range and refrigerator.

GROCERS

—The B & B Food Market will grant you credit. Out of the high rent district. 2112 Avenue S.

INSURANCE

—Old Line Legal Reserve Life Insurance. Education plans. Endowments. Annuities. Hospitalization. Immediate full protection. Polio, $12,000 protection. For service call Joe Bunt, 616-W.

—Hugh Boren & Son are dependable and experienced. Insurance. Real Estate-Loans-Oil. Phone 196.

—If its Insurance, leave it to COX. W. Willis Cox Jr., Agency Snyder Drug Bldg. Phone 1319.

—The Deffebach Agency can service any type of insurance for you. Come in for advice. Phone 719.

—(Tony). Holcomb Insurance Agency, phone 281, anticipate your insurance needs. Friendly service.

JUNK

—We will buy anything of metal. Scrap iron, dismantled machinery Snyder Iron & Metal. Old Post road. Phone 1797.

PUBLIC STENOGRAPHER

—Statistical records, stenographic services. Wide and varied experience. Lydia McCutcheon. Phone 1038, 1900½ 26th Street.

SEWING

Belts, buttons, buttonholes. Mrs. Carl Smith. Phone 1197-W2. Ohio Oil Co.

For Classified Phone 1234

ANNOUNCEMENTS A

SPECIAL NOTICES A-2

I will not be responsible for any bills made by the N&M Cement Contractors. C. L. Nelson.

For all your household needs see your Stanley Dealer. Mrs. D. A. Taylor, Frontier Motel, Colorado City Highway. Phone 1804.

LOST AND FOUND A-4

Lost: Black Mexican Chihuahua female, wt. 30 lbs., turning grey. Return to 1503 26th. Reward.

Lost: 1½ inch crucifix set with 11 stones. Liberal reward offered. Lost near square. Call 1717.

Lost: "Hippo", black toy Pekingese. White patch on breast. Last seen at corner of 18th and G. Anyone knowing whereabouts, contact Smith at Smitty's Drive-In. 1912 27th.

PERSONAL A-5

ALCOHOLIC ANONYMOUS
Regular Meeting Each Tuesday
If you have an alcoholic problem, call 9688.
Club at 1919 - 25th Street.

Alcoholics Anonymous - for problem drinkers who want to help themselves. Queries strictly confidential. Phone 9697 24 hours a day.

AUTOMOBILES B

AUTOS FOR SALE B-1

1946 Ford club coupe. Very clean. 5 new white sidewall tires for sale. $295 down. 125 Browning. Phone 1345-J.

TRUCKS FOR SALE B-2

1946 Dodge Panel Truck For Sale

By owner. Good condition. Can be financed. Roy Suneson, 612 30th, Trailer Town.

CLASSIFIED ADS
GET RESULTS
PHONE 1234

AUTOMOBILES B

TRAILERS B-3

BEST TRAILER BUYS IN TOWN
TERMS
We Buy, Sell or Trade Refrigerators, Stoves, Toilets, Air Conditioners, Overloads, Hitches, Brake Controls.
SNYDER TRAILER SALES
East of Y on Hwy. 84

Sale: Equity in '50 model Liberty trailer. 30 feet. Completely equipped. Sleeps 6. Avenue F and 27th.

Sale: 1950 New Moon trailer, 21 foot. Modern. $1900. Will take $600 down. Rest on terms. 507 16th.

Sale: '51 model trailer. Completely modern. $1800. equity. Will take $700 cash. Hoffpauir. Call 9606. 2401 Avenue X.

AUTO ACCESSORIES B4

TEXAS AUTO PARTS
Auto wreckers, Parts, Jobbers and Distributors.
Post Highway Phone 1746

BUSINESS OPPOR. C

For Sale or Lease: Round-Top Drive-In, Colorado City. Doing good business. Immediate possession. See A. R. Bagwell at Chuck Wagon Restaurant in Snyder.

BUSINESS SERVICES D

PAINTING-PAPER D-11

TAKE ADVANTAGE
Of our fall special paper hanging. 60c per roll. 1 room or 50. Work guaranteed.
Phone 1385-J

HEWITT USED CARS
2108 AVENUE S
FOR THE BEST BUY

1950 Chevrolet 4-dr. Fleetline, pretty black; R&H	$1695.00
1950 Chevrolet eD Luxe 2-dr., Stylilen, R&H White Tires	$1595.00
1948 Chevrolet 2-dr., nice, only	$ 895.00
1947 Chevrolet 4-dr. R&H	$ 845.00
1947 Chevrolet 2-dr. R&H	$ 795.00
1947 Chrysler Windsor, 4-dr. R&H	$ 895.00
1949 Ford Tudor Custom, R&H	$ 995.00
1949 Ford Tudor Custom R&H	$ 995.00
1949 Dodge Pickup, R&H	$ 895.00
1946 Chevrolet Tudor, a good one,t R&H	$ 795.00
1949 Ford Fordor Custom, R&H	$ 995.00
1948 Pontiac Convertilbe R&H	$1050.00
1949 Pontiac 4-dr. Streamliner R&H	$1495.00
1946 Pontiac Sedanette, really nice	$ 795.00
1946 Chevrolet R&H it's got four doors	$ 695.00
1946 Ford only 6 cylinders ,needs selling bad	$ 595.00

24 PRE-WAR CARS AT YOUR PRICE
OPEN 7 DAYS A WEEK!
Charlie W. Robbins and Buddy Farish
Salesman and Manager
2108 Avenue S
Phone 847
HEWITT USED CARS
2108 Avenue S Phone 847

LOUISE M. HEWITT
INSURANCE AGENCY
ALL KINDS OF INSURANCE
2108 Avenue S Phone 847

CLASSIFIED RATES

One day	.04 per word
Two days	.07 per word
Three days	.09 per word
Four days	.11 per word
Each day following	.01 increase

15 word minimum rate

Space ads	.54 per inch per insertion

EARNED RATES

Three days	.75 per inch per insertion
Five days and above	.70 per inch per insertion

WORD AD DEADLINES

Weekdays	5 p. m.
For Sundays	12 Saturday

RULES
The publishers reserve the right to correctly classify all advertising, to edit any copy deemed objectionable for any reason and reserve the right to accept advertising only on a cash-in-advance basis. Some ads are charged to phone owners, purely as an accommodation and payment is due immediately upon publication. Some types of ads are not charged under any circumstances but must be strictly cash-in-advance.

BUSINESS SERVICES D

FURN. UPHOLSTER D-7

See Snyder Drapery Shop for finest upholstery Fabrics, Custom made furniture and complete repair and refinishing service. 2201 25th Street. Phone 1783.

Upholstering: All types fabric and plastic work. Free pick-up and delivery. Howard's Trim Shop. East Highway, across from Williford Lumber Company. Phone 9682.

HAULING-DELIVERY D-10

Furniture moving, local and long distance. Mayflower Service. McAlister Transfer & Storage. Phone 1761.

PROFESSIONAL D-14

Pipe Line Construction
- Ditching Machine
- Air Compressor
- Welding Service
- Winch Truck Service
- Road Boring
- Line Stripping and Testing

CONTINENTAL CONSTRUCTION CO.
Big Spring Highway
East of Gordon's Drive-In
Phone 1973

Sanitary Septic Tank and Cesspool Cleaning
Special rates to schools and churches.
ALL WORK GUARANTEED
Free Inspection and Estimates
Phone 1138 Snyder, Texas

RADIO SERVICE D-15

GUARANTEED RADIO SERVICE
Home - Auto - Record Players
Tuning and alignment $1.00
PERRY MASON
1901 - 19th Street Ph. 391-W

MISCELLANEOUS D-26

For sale: One .45 automatic pistol with ammunition. $45, good condition. One .25 automatic, excellent condition, two boxes ammunition. $50. Ernest Abernathy, Martin's Jewelry.

EMPLOYMENT E

HELP WANTED, Male E-1

Wanted: Laborers on water line job. Apply at Enix Construction Company, mile out West 37th.

Service station attendant wanted. Apply in person 1800 Avenue S.

Wanted: Service station attendants. Also wash and grease rooms boy. Apply in person. Scott's Texaco Station, opening on Clairemont Road.

Wanted: A drilling contractor to take a 1000 acre lease and start drilling a well within thirty days. Production from 3,000 to 3,200 feet. Clayton A. Griffith, Phone 1119-J. Plainview, Texas.

WANTED: Salesman for office supply. Experience preferred. Write Box K-10, Snyder Daily News.

Wanted: First-class automobile mechanic. Contact Mr. Williams at Pierce Motor Company. 2211 Avenue S. Phone 1186.

HELP WANTED, Female E-2

Wanted: Fountain help. Experienced girls preferred. Schooling Drug.

WANTED: EXPERIENCED DOCTORS' OFFICE ASSISTANT. APPLY IN PERSON TO ADMINISTRATOR, SNYDER CLINIC HOSPITAL.

Curb girls wanted. Ages from 16 to 25. Not in school. Apply in person, Gordon's Drive In.

Help wanted. Apply in person. Snyder Steam Laundry. 1401 26th Street.

HELP WANTED, Misc. E-3

WANTED
LADY OR YOUNG MAN FOR OUTSIDE SALES OF CLASSIFIED ADS ALSO YOUNG MAN INTERESTED IN LEARNING NEWSPAPER ADVERTISEMENT WORK. MUST BE PERMANENT. WRITE BOX D-20 SNYDER NEWS.

INSTRUCTION F

HIGH SCHOOL Study at home, earn diploma, enter college or Nurses training. Same standard texts as used by best resident high schools. American School. For information write O. C. TODD, 2401 29th Street, Lubbock.

WOMAN'S COLUMN H

CHILD CARE H-3

Baby sitting while you shop. 10 a. m. to 3 p. m. Have transportation to your house. Callie Jo Curry, 1519-W.

Will care for your children day or night Mrs. Bama Davis. 801 29th Street Phone 935-R.

Care for your children, day and night. Mrs. J. C. Beavers, 501 - 28th Street. Phone 227-J.

LAUNDRY SERVICE H-5

Wanted: ironings. All work guaranteed. You must be satisfied. Gertrude Shinn. 2801 Avenue N.

Ironing done in my home by piece or dozen. Mrs. Nix. 2508 Avenue N.

FARMER'S EXCHANGE J

For sale: 1951 Ford Tractor. Like new. $1,800. Wayne Boone, two miles north of Camp Springs.

Baby chicks for sale. Snyder Hatchery. See A. E. Vernon, 2708 Avenue H.

Wanted to buy: Good clean pullets. Hybrids preferred. Mrs. Lacy Turner, Arah Route. Phone 614-J.

MERCHANDISE K

BUILDING MATERIAL K-1

PAY CASH And Save!

½ in. Sheetrock	5.50
⅜ in. Sheetrock	5.00
Asbestos Siding	7.95
White and Gray 2x4 and 2x6	6.50
8' through 20' 1x6 Sheathing	6.50
dry pine	6.50
Composition Shingles, 210 lb., per square	6.95
1x4 Flooring Good Yellow Pine	11.50
Oak Flooring Premium Grade	11.50
2-8 x 6-8 Glass Doors	9.95
15 lb. Asphalt Felt 400 ft. Roll	2.95

Veazey Cash Lumber Co.
1 Mile West On Lamesa Highway
Phone 1573

HOUSEHOLD GOODS K-4

Sale: Singer Sewing Machine in very good condition and baby bed. Across street from Frontier Motel on Colorado City Highway.

Sale: Pre-war 3 piece bedroom suite. Good condition. $40. Old chest $5. 1001 33rd.

Nice dining room suite with buffet for sale. Extra good condition. See at 2612 Avenue F.

See Town & Country, 2403 25th Street on Lamesa Highway, for Used Furniture & Appliances. We always have a good stock of trade-ins and repossessed furniture. Three ways to buy: Cash, Contract, or Charge.

Stop! See Snyder Drapery Shop for good values in completely reconditioned used furniture and new custom pieces. 2201 25th Street. Phone 1783.

See us for Reupholstering and Custom Made Furniture. Howard's Trim Shop. East Highway, across from Williford Lumber Company. Phone 9682.

GOREE USED FURNITURE: Buy, Sell, Trade. Extra bargains in refrigerators. Refrigerator service. 501 East Highway. Phone 1994.

Latest model Electrolux vacuum cleaners and appliances. Phone 1563-J for free demonstration.

AUTUMN SPECIALS
These are new car trade-ins

1951 Champion Studebaker 4-dr., Automatic drive, heater
1951 Studebaker Land Cruiser, automatic drive, radio and heater
1950 Studebaker Commander 4-door, radio, heater, automatic dr.
1950 Studebaker Champion club coupe, radio, heater, OD
1950 Nash 4-door
1949 Studebaker Land Cruiser, heater, OD
1949 Studebaker Commander convertible, radio, heater, overdrive
1948 Plymouth 4-door, heater
2—1948 Mercury Club Coupes, R&H, OD
1947 Commander Studebaker club coupe, R&H and OD
1947 Chevrolet 2-door, R&H
1946 Ford Tudor, radio and heater

PIERCE MOTOR COMPANY
"Your Studebaker Dealer"
2211 Ave. S Phone 1186

WINTERIZE
Let us check your heater, hose connections, radiator, thermostats and anti-freeez before the first cold spell hits. Be sure your car is completely WINTERIZED early to avoid the rush on neglected or essential repairs.
REMEMBER ANTI-FREZE LEAKS OUT WHERE WATER WILL NOT
We Have All Parts and Materials Available To Give You A Thorough and Complete Winter Make-Ready
Drive In Today and Make An Appointment For Your Repairs

A-1 USED CARS AND TRUCKS
A-1 USED CARS AND TRUCKS

Wade Pipkin Motors
FORD SALES & SERVICE
Phone 1100
E. E. Dudley, Service Manager

MERCHANDISE K

MISCELLANEOUS K11

Sale: Medium-size safe. Bargain. 2708 Avenue H. A. E. Vernon.

Sale: Hand tooled belts with name. Good Christmas presents. Phone 1561-W or see Arnold Wallace. 3718 Dalton Drive.

For sale: Wardrobe trunk. Call 1576-R after 6 p. m.

LOOK! LOOK! LOOK-
If its pipe of all kinds you want call
BOB EDWARDS
1098

SINGER: Sewing Machine Repair Motors-Lights-New Parts. Singer Sewing Machine Co., 159 Walnut Street, Colorado City, Texas.

WANTED TO BUY K-24

Giles Swap Shop, 2012 Avenue S. We buy used furniture. See us for bargains. Phone 1542.

FOR SALE
20,000 pounds of Angle Iron, 2x2, 3x3, 5x5.
40,000 pounds of Shafting, 1⅛ and2-inch.
Highest Prices Paid For
Scrap oilfield cables, old tires, old batteries, scrap metal—
WHICH ARE BADLY NEEDED FOR DEFENSE PROGRAM
Snyder Iron & Metal Co.
"See Us Before You Sell"
Old Post Highway
Phone 1797

RENTALS L

BEDROOMS L1

Need A Room?
Our new rates are inviting
Our place is close in, clean and quiet.
We rent to men only
H&B ROOMS
2305 26th Street

Nice Quiet Rooms
SAVOY HOTEL
Lamesa Highway
$8 and $10 a Week

ANTLERS HOTEL
One block east of Post Office
Warmly Heated Rooms
Rates $6.00 up per week
Phone 9601

Room in new home. Private entrance and private bath. Central heating. 2 blocks from downtown. Phone 880 or 1738-W.

Reduced rates. Odessa Hotel. Heat in all rooms. Two in room, $5.00 each. 2401 Avenue U.

IF--
Clean and Quiet Is Your Aim
Rest At The Best
A Room To Yourself
$7.50 Per Week
The Best Hotel
2109 Ave. S
3 Blocks North of Square

FURNISHED APTS. L-3

Two large room furnished apartment. 1310 19th Street.

Three rooms and bath. Furnished or unfurnished. In Bootheland Addition. A. L. Maedgen, Avenue O in Andress Addition.

Large 2 room furnished apartment. 1312 17th Street. Phone 1758-J.

Furnished duplex apartment. Newly built. Living room, bedroom, kitchen, dining room alcove. Private bath. $75 per month. Bills paid. 607 19th. Phone 1730.

Furnished two rooms with private bath and garage. Couple only. 1308 30th Street. Phone 1242-W.

Two room furnished apartment with bills paid; 601 East 20th Street.

Nesbits Motel
Furnished cottage apartments.
Summer comfort, refrigerated air conditioning.
Tile bath, Frigidaire, garage
$3.00 per day.
Weekly and monthly rates.
Lamesa Highway Phone 9659

Two 2 room furnished apartments. $40 per month. 111 East 24th Street.

2 rooms; bath; kitchenette; tile floors; innersprig beds. Bills paid. First street south of Denson & Brown Gulf Station on East Highway. 306 26th Street.

For Rent: Newly furnished 1, 2 and 3-room apartments. Investigate The Rainbow Courts reasonable rates. East of 'T' on Sweetwater Highway or call 825.

RENTALS L

APARTMENTS L3

APARTMENTS
Two room with private bath, plenty of hot water, tile floor. Servel gas refrigeration, good innerspring beds. Close to shopping center and we pay the bills. See these for $15.00 per week. 306 26th St.

APARTMENTS FOR RENT
Deluxe - Efficiency Apartments. Living room, bedroom, bath, and electric kitchen. All-over carpets, luxuriously furnished. Tile bath; combination tubs and showers. Central heat and air conditioning. Maid service optional. Weekly or Monthly Rates.
CALL 1163

SUMMER RATES
Green Hill Apartments
Two rooms with private bath, clean.
Electric Refrigerators
Gas Apartment Ranges
Hollywood beds with innersprings
Couples $12.50 per week
Families 2 Children $15.00 per week.
1½ Miles North on Clairemont Road. Phone 9666

For The Very Finest
APARTMENTS
Air Conditioners
Phones Available
2 Bedrooms
Furnished or unfurnished
Laundry Facilities
Garages
Paved Streets
See
THE WAYMAR APARTMENTS
20th and Coleman
Adjacent to Parkway Addition
PHONE 1827

UNFURN. APTS. L-4

A warm, cosy 2 bedroom apartment. Large kitchen and living room combined. Large pantry. Private bath and porch. Utilities paid. Couple without children preferred. In Von Roeder Heights. C. N. von Roeder, Phone 627.

FURNISHED HOUSES L-6

Four rooms, bath. Back yard fenced. Small child accepted. Three miles out on Lubbock highway. Phone 385-W.

Six room house. Furnished. Bills paid. 2109 Avenue T.

Modern 2-room house, furnished or unfurnished. Bills paid. Inquire at Firestone Grocery. 14 miles east on Roby Highway.

Furnished house for rent. Two rooms, bath. Neat, clean. 700 Nineteenth Street. Phone 1024-J.

Two large room house on school bus and mail routes. Children welcome. $15 per week, bills paid. Smaller furnished house for $10 per week, bills paid 4 miles out Roby Highway. R. H. Bonner, after 6 p. m.

HOUSES
Furnished and Unfurnished
BILLS PAID
W. S. Hart
1810 Avenue O
Phone 1385-J

Two room house, furnished, (bedroom and living room only.) Close to bath. 317 29th Street.

Furnished cottages. $10 per week. Refrigerator. Apartment size range. Hollywood beds. McAdams Cottages. Old Post Highway.

UNFURNISHED HOUSES L8

Two room house for rent to couple only. Telephone 737-J.

Five rooms and bath, located block south and block west of Station KSNY. White Stucco with green roof. Burns.

Three room furnished house with bath. 1409 30th Street.

For Rent or For Sale: Two-room and bath unfurnished house. One block east Canyon drive-in, Big Spring Highway. Phone 1720-W.

MISC. FOR RENT L-7

Rent. Large office space. Remodeled and redecorated. Inquire at 2001 Avenue V or call 345.

WANTED TO RENT L-8

If you have a nice 2 bedroom home for rent, please call 708 before 5 p.m.

Permanent resident wants to rent nice 4 room house with bath. Reasonable. Phone 1504-M.

New home—3 bedrooms, 2 baths. Baths and kitchen tiled. Central heating. Insulation in walls and ceiling. Corner lot and double garage. This home will finance either on a GI or FHA loan.
SCOTT & SCOTT
TOWLE BLDG.
Phone 76 Phone 77

RENTALS L

TRAILER SPACE L9

If You Appreciate Good Clean Trailer Living
Then Welcome To
TRAILER TOWN
Clean and Sanitary Rest Rooms and Showers.
Also Free Laundry
Trailers For Rent.
All Utilities Furnished.
Also trailer space.
For rent by week or month.
Special rates by month.
We allow children.
Come to 612 30th Street.
4 blocks south of hospital

TRAILER FOR RENT L10

FOR RENT
Nice clean semi-modern 1949 trailer. For married couple or couple with small baby.
Call at
121 BROWNING STREET

TRAILERS FOR RENT
ALL BILLS PAID
$6.00, $8.00 & $10.00 per week
Rooms - Good Beds
BARN HOTEL & TRAILER COURTS
2400 Avenue Q Phone 9570

REAL ESTATE M

HOUSES FOR SALE M2

Nice three-room house and bath. Bargain at $2,100. Good buys in business lots, farms and ranches. Rollins Realty Co. East Highway. Phone 1838.

For sale 4 room house and lot. Cheap. $750. Small down payment. Can be moved reasonably. See Umphries at Ranch House Motel, Clairemont Road.

For Sale: $1200 equity in 2-bedroom home in Towle Place. See at 3006 38th.

Furnished duplex for sale. Only 1 year old. Netting $150 per month. 3 rooms and private bath to each side. 607 19th Street. Call 1730.

Three bedroom home. Extra large rooms on large lot. Nice landscaping. Paved street on 3 sides. Can be bought for government regulation down payment. 506 East Highway.

Houses for sale cheaper than you can build or have built. 4 rooms and bath. Sub-floor, hardwood floor, ½" sheetrock. Wired. One — 24x28 $2150. One — 24x32 $2,350. Walter Hales Lumber Company. East Highway. Phone 1237.

Sale: 2 bedroom home in Highland Park. Large corner lot. 3797 Avenue V. Phone 1936-R.

Beautiful 3 bedroom home. Corner lot with view. 2 tile baths. Central heating. Air conditioning. Cyclone - fenced back yard. Garage and car port. Call 1833-J.

FOR SALE
4½ room house with attached garage and five lots. Plenty of water. Well pressure pump. Will sell house and part of lots or just part of lots. See owner at 708 26th Street.

HOUSE MOVING M-5

W. K. Bigham & Sons
House Moving
Anything up to 100 feet.
You are welcome to check our insurance.
133 Milburn Parkway Addition
Phone 1310. Snyder

FARMS & RANCHES M6

Farm for sale. 140 acres close to Snyder. Will take town house in trade. 506 East Highway.

Sale: 156 acres. All good land. 145 acres cultivated. Good 5 room house on good road. $110 per acre, which we consider a real bargain. Aubrey Clark. 3101 Avenue N. Phone 124-W.

FOR SALE
Ranches: One ranch has 29,000 acres deeded. About 9,000 acres of very cheap lease land. Also irrigated farms in the cotton district.
Watkins Real Estate
Ph. 3161 Ph. 2275
FARWELL, TEXAS

FOR SALE
TO SETTLE AN ESTATE
320 acres of land near China Grove. All in cultivation. Fine farm land. Well. Lots of good water. 4 room house. Half minerals go with land. Possession, January first. The kind of land that makes good crops most every year. Only $110 per acre. Wants cash to divide up. We do not believe this will last many days and should sell. Phone us. We will meet you anywhere and show you, it is a good buy.
A. R. WOOD & SON
Colorado City, Texas
Phone 352

FOR SALE OR LEASE M8

FOR SALE
44 acre lease and royalty 1½ miles from new field discovery well, Gaines County. Completion test 475 BOPD. Price $6,000.00 Write Box D-19, Snyder News.

Hermleigh Students Elected to Offices At Sul Ross College

Three Hermleigh students are among the class and club officers elected recently at Sul Ross State College in Alpine.

Betty LaDon Gannaway was named secretary - treasurer of the sophomore class. Lyndell Locke was elected one of nine reporters for the Press Club. Donnie Gannaway was chosen treasurer of the Women's Recreation Association and president of the Arts and Crafts Club.

Kent Gets 2 Wildcats, Borden One; Five Field Wells Here

Twenty - six West Texas Counties shared locations during the week Oct. 28 to Nov. 3 for 140 tests for oil, including 21 wildcats: The preceding week listed 146 oil tests, including 15 wildcats, in 23 counties.

Totals for the first 44 weeks in 1951 became 4,890 in proven areas and 873 for wildcats, a grand total of 5,763. This is a weekly average of 130.9, up from 130.4 through the 43rd week.

District 7-C gained six wildcats and 46 field tests; District 8 added 15 wildcats and 73 field tests.

Crane and Schleicher Counties led in wildcat locations with three each, Kent and Terry added two each, Borden, Coke, Dickens, Floyd, Glasscock, Hale, King, Reagan, Runnels, Sterling, and Yoakum one each.

Midland County was first in field starters with 29, Upton next with 14, Runnels, 12, Cochran and Pecos seven each, Crockett, Glasscock, and Reagan six each, Scurry five, Coke, Crane, Ector, and Tom Green four each, Andrews three, Kent two, Garza, Hale, Howard, Sterling, Terry, and Yoakum added one each.

COKE COUNTY

Chester Hunter No. 1 E. E. Stagner, 467 feet from south and east lines of S. M. Conner survey; 6,500 feet, rotary, Jameson field.

Stanolind No. 1 B. D. Gartman, 660 from north, 1,320 feet from east line of J. M. Perry survey 2; 7,700 feet, rotary wildcat, six miles north and slightly west of Robert Lee.

Stanolind No. 6 Edna Wylie, 4,500 from northwest, 1,800 feet from east line of Pedro Martinez survey 299; 5,600 feet, rotary, Fort Chadbourne field.

Stanolind No. 7 Edna Wylie, 1,761 from southeast, 1,800 feet from east line of Pedro Martinez survey 299; 5,600 feet, rotary, Fort Chadbourne field.

Union Oil Co. of Calif. No. 2 Mrs. Elizabeth McCutchen, 1,923 from north, 2,310 feet from east line of section 445-1A-M&TC; 4,100 feet, rotary, McCutchen field.

CROCKETT COUNTY

L. H. Armer No. 33-A L. P. Powell, 3,129 from south, 508 feet from west line of section 2-BB2-N. A. Miller; 2,800 feet, rotary, World field.

L. H. Armer No. 34-A L. P. Powell, 2,196 from south, 602 feet from west line of section 2-BB2-N. A. Miller; 2,800 feet, rotary, World field.

Chambers & Wiley No. 5 El-Tex, 2,310 from north, 330 feet from west line of section 7-UV-GC&SF; 1,500 feet, cable tools, Vaughan field.

Plymouth No. 18-M Shannon estate, 900 from south, 1,062 feet from west line of league 1, Archer County School land survey; 1,062 feet from west line of league 1, Archer County School land survey; 2,200 feet, cable tools, Olsen field.

Terrell Petroleum No. 6-D Isabel Bean Vaughan, 990 from north, 1,650 feet from east line of section 14-UV-GC&SF; 2,000 feet, cable tools, Vaughan field.

Terrell Petroleum No. 10-D Isabel Bean Vaughan, 1,650 from north, 990 feet from east line of section 14-UV-GC&SF; 2,000 feet, cable tools, Vaughan field.

REAGAN COUNTY

BBM Drilling Co., of Houston No. 1-32 L. C. Proctor, 660 feet from north and east lines of the west half of section 32-36-5s-T&P; 7,800 feet, rotary, Weiner-Floyd field.

Humble No. 2-B Cynthia Malone and others, 660 feet from north and 1,980 feet from west lines of section 48-36-5s-T&P; 7,400 feet, rotary; Driver-Spraberry field.

G. F. Ray, Jr., and Dave R. Harris of Dallas No. 1 C. H. Sugg, 660 feet from north and west lines of section 35-A-TCRR; 8,300 feet, rotary, wildcat 4½ miles northeast of the Sugg Wolfcamp field.

Spartan Drilling Co. No. 1 Calvin Sugg, 660 feet from south and east lines of section 142-2-T&P survey; 6,700 feet, rotary, wildcat 3½ miles north and slightly west of the opener of the Sugg Wolfcamp field.

Stanolind No. 1 S. A. Hartgrove, 660 feet, rotary, Weddell Spraberry) field.

Stanolind No. 2-BL University, 1,903 from north, 660 feet from west line of section 1-B-U; 9,600 feet, rotary, Big Lake Fusselman field.

Southwest Natural Production Co. of Shreveport No. 1 B. B. Carter, 660 from south, 970 feet from west line of section 77-2-2T&P; 10,250 feet, rotary wildcat 25 miles northeast of Big Lake.

RUNNELS COUNTY

G. B. Cree No. 1 J. M. Pyburn, 330 feet from north and west lines of section 20, M. J. Parramore survey; 4,500 feet, rotary, Cree-Sykes field.

Humble No. 1 J. A. Broadstreet, 660 from south, 2,500 feet from east line of subdivision L in Hiram Friley survey 448, 5,700 feet, rotary, wildcat 1 miles south-east of production in the Fort Chadbourne field.

Richard King, Jr. and B. F. Phillips No. 1 Mrs. Pink Burrus and others, 330 feet from north and east lines of section 19, SPRR survey; 4,400 feet, rotary, Cree-Sykes East field.

B. C. Morrison of Abilene No. 2 J. T. Brandon, 1,263 from north, 330 feet from west line of section 18, M. J. Parramore survey; 3,900 feet, rotary, Cree-Sykes East field.

Slick-Moorman Oil Co. of San Antonio No. 1 Nettie Currie, 1,650 from south, 330 feet from east line of section 164, H. R. Bradford; 5,000 feet, rotary wildcat, 4½ miles north, northwest of Ballinger.

Stanolind No. 8 Irene Morrow, 660 feet from northeast and southeast lines of J. M. Lindley survey 28; 5,600 feet, rotary, Fort Chadbourne field.

Stanolind No. 6 Morrow, 607 from northwest, 648 feet from southwest line of J. M. Lindley survey 28; 5,600 feet, rotary, Fort Chadbourne field.

G. W. Strake No. 2 Mrs. P. I. Collinsworth, 1,320 from north, 3,297 feet from east line of W. M. Baggs survey 92; 4,600 feet, rotary, Lloyd field.

Texas Pacific Coal & Oil Co. No. 1 Carrol A. Dickenson, 2,122.2 from south, 2,305.2 feet from west line of W. A. McGrew survey 473; 4,200 feet, rotary, Hull-Dobbs field.

Texas Pacific Coal & Oil Co. No. 2 Dickenson, 2,318.2 from south, 2,317.6 feet from west line of W. A. McGrew survey 473; 4,200 feet, rotary, Hull-Dobbs field.

Union Sulphur & Oil Corp. No. 3 Rebecca Miller and others, 330 from south, 467 feet from west line of J. H. Russell survey 143; 4,500 feet, rotary, Cree-Sykes field.

Union No. 4 Rebecca Miller and others, 356.7 from south, 772.7 feet from most westerly west line of GC&SF survey 1; 4,500 feet, rotary, Cree-Sykes field.

SCHLEICHER COUNTY

Cities Service Oil Co. of Odessa No. 1 M. W. Hicks, 660 feet from north and west lines of section 2, R. A. Evans; 6,800 feet, rotary, wildcat nine miles southeast of Christoval.

Cities Service Co. No. 1 Eugene W. Jones, 660 feet from north line of GC&SF survey 1 and 660 feet from east line of section 34-24-H&TC survey; 6,800 feet, rotary, wildcat.

K. D. Owen and others of Houston No. 1 W. C. Jones, 660 feet from south line of Sam H. Hill survey 7½; 660 feet from west line of H&TCRR survey 35; 6,600 feet, rotary, wildcat.

TOM GREEN COUNTY

Duncan Drilling Co. No. 7-A L. T. Clark, 990 from south, 330 feet from west line of section 83-5-H&TC survey; 1,200 feet, cable tools, Water Valley field.

Gulf Oil Corp. No. 4 Saddie Weddell, 2,310 from north, 990 feet from west line of section 76-5-H&TC; 1,200 feet, cable tools, Water Valley field.

O. E. Schkade of San Angelo No. 6-D Geo. Weddell, 1,650 feet from south and east lines of section 78-5-H&TC survey; 1,600 feet, cable tools, Water Valley field.

O. E. Schkade No. 10-D, Geo. Weddell, 1,650 from south, 990 feet from east line of section 78-5-H&TC survey; 1,600 feet, [illegible]

UPTON COUNTY

Amerada No. 1 Mamie A. Garner, 660 feet from south and west lines of section 6-N-HE&WT survey; 8,500 feet, rotar, Pembrook field.

Anderson-Prichard Oil Corp. No. 4 B. R. Greathouse, 1,980 feet from north and west lines of section 13-D-EL&RR survey; 7,000 feet, rotary, Pembrook field.

Anderson-Prichard No. 5 B. R. Greathouse, 1,980 from south, 660 feet from west line of section 13-D-EL&RR survey; 7,000 feet, rotary, Pembrook field.

Anderson-Prichard Oil Corp. No. 6 Greathouse, 1,980 feet from south and west lines of section 13-D-EL&RR survey; 7,000 feet, rotary, Pembrook pool.

Anderson-Prichard No. 7 Greathouse, 660 feet from south and west lines of section 13-D-EL&RR survey; 7,000 feet, rotary, Pembrook field.

Anderson-Prichard No. 8 Greathouse, 660 from south, 1,980 feet from west line of section 13-D-EL&RR survey; 7,000 feet, rotary, Pembrook field.

Goldston Oil Corp. No. 3 B. Sherrod, 660 from north, 3,323 feet from west line of section 19-C-L&SVRR survey; 8,000 feet, rotary, North Pembrook.

Brown & Thorp Drilling Co. of McCamey No. 2 J. H. Shirk, 1,650 feet from north and east lines of section 5-3-MK&TRR; 2,500 feet, cable tools, McCamey field.

El Capitan Oil Co. of Midland No. 2 El Chico, 660 from north, 1,980 feet fromwest line of section 19-D-EL&RR; 7,200 feet, rotary, North Pembrook field.

Magnolia No. 2-A American Republics, 6 62.5 from south, 669.4 feet from east line of section 8-40-5s-T&P; 10,700 feet, rotary, Pegasus Pennsylvanian field.

Plymouth No. 3-9 H. F. Neal, 1,980 from south, 660 feet from west line of east half of section 9-4 1-GC&SF; 8,000 feet, rotary, Benedum Spraberry) field.

Shell Oil Co. No. 3-C R. H. Barnett, 660 from north, 1,980 feet from east line of section 39-T-T&NE survey; 7,520 feet, rotary, Benedum Spraberry field.

Sinclair No. 9 McElroy Ranch, 660 feet from north and east lines of section 129-D-GC&SF survey; 12,700 feet, rotary, Wilshire Ellenburger field.

Stanolind No. 1-A B. R. Greathouse, 660 feet from north and west lines of section 28-D-D&WRR survey; 7,600 feet, rotary, Pembrook Spraberry pool.

Amended applications follow:

UPTON COUNTY

Amerada No. 1-44 V. P. Tippett, 1,980 feet from south and west lines of section 44-38-5s-T&P survey; 8,500 feet, rotary, North Pembrook field; to deepen.

Magnolia No. 1 Byers-Powell, 660 feet from north and east lines of southwest quarter of section 48-41-4s-T&P; 13,300 feet, rotary, Pegasus Ellenburger field.

The Sharples Oil Corp. of Midland No. 1-A TXL, 660 from north, 1,980 feet from east line of section 43-40-4s-T&P; 10,565 feet, rotary, Pegasus Pennsylvanian field.

ANDREWS COUNTY

Humble No. 142 J. S. Means, 1,982.4 feet from north and 666.3 feet from east lines of section 13-A35-sl; 4,500 feet, rotary, Means field.

Humble No. 143 J. S. Means, 1,982.3 feet from north and 666.7 feet from west lines of section 12-A35-psl; 4,500 feet, rotary; Means field.

Humble No. 144 J. S. Means, 1,982.5 feet from north and 1,982.2 feet from west lines of section 12-A35-psl; 4,500 feet, rotary; Means field.

BORDEN COUNTY

R. Clay Underwood No. 1 Clayton & Johnson, 660 feet from north and east lines of section 33-31-4n-T&P; 8,600 feet, rotary; wildcat.

COCHRAN COUNTY

Alma McCutchin No. 3-B-A Wright, 440 feet from south and west lines of labor 18-96-Mills csl; 5,000 feet, rotary; Levelland field.

Gulf No. 7 N. S. DeLoache, 2,039.6 feet from south and 597 feet from west lines of league 113, Potter csl; 4,030 feet, rotary; Levelland field.

Magnolia No. 5 Allie Slaughter, 2,575 feet from south and 440 feet from east lines of lease in league 113, Potter csl; 5,060 feet, rotary; Levelland field.

E. Constantin, Jr., No. 2 Rhodes-Dean, 440 feet from north and west lines of labor 7-90-Lipscomb csl; 5,000 feet, rotary; Salaughter field.

E. Constantin, Jr., No. 3 Rhodes-Dean, 440 feet from south and west lines of labor 7-90-Lipscomb csl; 5,000 feet, rotary; Slaughter field.

E. Constantin, Jr., No. 4 Rhodes-Dean, 440 feet from south and east lines of labor 7-90-Lipscomb csl; 5,000 feet, rotary; Slaughter field.

CRANE COUNTY

Cabot Carbon No. 2 J. B. Mayberry, 660 feet from northwest and 5,933 feet from northeast lines of section 3-31-H&TC; 5,500 feet, rotary; wildcat.

Ashmun & Hilliard No. 1 Evan B. Jones and others, 1,998 feet from northwest and 1,993.1 feet from southwest lines of section 12-3-H&TC; 4,200 feet, rotary; wildcat.

Richardson & Bass No. 1 Nellie Harris and others, 5,500 feet from southwest and 330 feet from northwest lines of section 7-1-H&TC; 7,000 feet, combination tools; wildcat.

John B. Collier, Jr. and others No. 6-C W. E. Connell estate, 990 feet from north and 330 feet from west lines of section 13-B22-psl; 3,650 feet, cable tools; C-Bar field.

W. H. Black No. 1 McKnight-Cooley, 1,650 feet from south and 2,310 feet from west lines of section 10-B21-psl; 4,000 feet, rotary, Sand Hills McKnight field.

W. H. Black No. 2 McKnight-Cooley, 330 feet from south and 1,650 feet from west lines of section 10-B21-psl; 4,000 feet, rotary; Sand Hills McKnight field.

W. H. Black No. 3 McKnight-Cooley, 1,650 feet from south and 990 feet from west lines of section 10-B21-psl; 4,000 feet, rotary; Sand Hills McKnight field.

Placid No. 1 Girard Turst Co., 660 feet from north and east lines of section 262-1-H&GN; 7,900 feet, rotary; wildcat.

ECTOR COUNTY

J. K. Dobbs No. 7 E. F. Cowden, 2,322.55 feet from south and 1,608.6 feet from east lines o section 6-43-2s-T&P; 4,500 feet, rotary Donnelly San Andres field.

Shell & J. C. Barnes No. 6-F Thomas, 566 feet from north and 2,004 feet from east, rotary, Goldsmith 5600 field.

West lines of section 28-45-1s-T&P; 5,900

Gulf No. 688 C. A. Goldsmith and others, 660 feet from north and 2,008 feet from west lines of section 4-44-1s-T&P; 6,200 feet, rotary; Goldsmith Clearfork field.

Gulf No. 689 C. A. Goldsmith, 660 feet from north and west lines if section 3-44-1s-T&P; 6,400 feet, rotary; Goldsmith 5600 field.

FLOYD COUNTY

Suntex No. 1 D. Cordova, 330 feet from south and east lines of section 25-K-TTRR, 7,600 feet, rotary; wildcat.

GARZA COUNTY

Alamo No. 3-A Kuykendall, 1,139 feet from south and 1,729 feet from east lines of northeast quarter of section 1235, AB&M survey; 3,250 feet, combination tools, Garza field.

GLASSCOCK COUNTY

Amerada No. 1-I TXL, 1,980 from north, 660 feet from west line of section 33-37-5s-T&P; 8,000 feet, rotary, Weiner-Floyd field.

Sinclair No. 3 Fannie Boyd, 660 feet from north and 1,980 feet from east lines of section 9-36-5s-T&P; 7,000 feet, rotary, Driver-Spraberry field.

Sinclair No. 4 Fannie Boyd, 660 feet from south and east lines of section 9-36-5s-T&P; 7,000 feet rotary; Driver-Spraberry field.

Murphy No. 1 Couey-Gowans, 660 feet from south and west lines of section 19-35-5s-T&P; 7,500 feet, rotary; Driver-Spraberry field.

Sinclair No. 2 Fannie Boyd, 1,980 feet from south and east lines of section 9-36-5s-T&P; 7,000 feet, rotary, Driver-Spraberry field.

Placid No. 1 W. D. Sanders, 1,980 feet from south and east lines of section 24-35-5s-T&P; 6,700 feet, rotary; wildcat.

Allied-Ashlian Tankers No. 2-B Wrage-Hendrickson, 1,980 feet from south and 660 feet from east lines of section 41-36-1s-T&P; 8,000 feet, rotary, Tex-Harvey field.

Superior No. 1-44 Wrange-Hendrickson, 990 feet from north and east lines of section 44-36-1s-T&P; 7,500 feet, rotary, Tex-Harvey field.

HALE COUNTY

Stanolind No. 11-R-A-B Rollinsford Savings Bank, 1,047 feet from south and 1,980 feet from west lines of section 17-DT-HE&WT; 6,300 feet, rotary, Anton-Irish field.

HOWARD COUNTY

Sinclair No. 100 Granville M. Dodge estate, 990 feet from north and west lines of section 11-30-T&P; 2,900 feet, cable tools, Iatan-East Howard field.

KENT COUNTY

Callery & Hurt No. 1 Robert L. Frost and others, 660 feet from south and east lines of section 382-2-H&TC; 7,500 feet, rotary, wildcat.

The Texas Co. No. 1 Emery estate, 736 feet from south and 660 feet from west lines of northwest quarter of section 24-2-H&GN; 6,400 feet, rotary; wildcat.

General Crude & Percy Jones No. 194-4 Tract 3 D. R. Coleman, 660 feet from north and west lines of southeast quarter of section 194-G-W&N; 6,600 feet, rotary, Salt Creek Canyon field.

Superior No. 2-7 H. B. Wood, 467 feet from north and 468 feet from west lines of H. B. Wood lease in section 7, John T. O'Keefe subdivision, Block 1, J. P. Smith survey.

Imperial No. 2 Vernon B. Cox, 660 feet from north and east lines of southeast quarter of section 69-97-H&TC; 1,500 feet, rotary; Vernon Cox-Canyon Reef field.

STERLING COUNTY

Texas No. 8 L. T. Clark, 999 feet from south and 986 feet from east lines of section 7-A-GC&SF; 1,100 feet, cable tools; Clark-San Andres field.

H. S. Moss and others No. 1 H. F. Jackett, 660 feet from south line of survey 12, Block 13, SPRR survey and 362 feet from southwest line of Margaret E. Gilmore survey No. 2; 5,500 feet, rotary, wildcat.

TERRY COUNTY

Joseph I. O'Neill, Jr., No. 1 J. L. Lyons, 467 feet from north and west lines of northeast quarter of section 10-C36-psl; 10,500 feet, rotary; wildcat.

Anderson-Prichard No. 1 Mary N. Royer, 860 feet from south and west lines of section 146-T-D&W; 10,500 feet, rotary; wildcat.

Stanolind No. 4 Gladys M. Scales, 1,980 feet from south and 660 feet from east lines of section 22-C36-psl; 10,300 feet, rotary; Wellman field.

YOAKUM COUNTY

Brimmere No. 1 Abilene Christian College, 330 feet from south and west lines of northwest quarter of section 672-D-John H. Gibson survey; 5,300 feet, rotary; wildcat.

Cabot Carbon No. 1 Johnie Elizabeth Wright, 1,980 feet from south and 660 feet from east lines of section 13-D-John H. Gibson survey; 6,700 feet, rotary, Prentiss field.

Amended applications follow:

BORDEN COUNTY

Rutherford-Heep No. 12-A T. L. Griffin, 1,667 from north, 100 feet from west line 58-25-H&TC; 7,000 feet, rotary, Reinecke field, amended location.

COCHRAN COUNTY

Indian Royalty No. 1 Starnes, 1,980 from south, 660 feet from east line 10-ALL-Harrison & Brown, 5,500 feet, rotary, Levelland field, amended unit acreage.

Indian Royalty No. 2 Starnes, 1,980 feet from south and east lines 10-ALL-Harrison & Brown; 5,000 feet, rotary, Levelland field, amended unit acreage.

Indian Royalty No. 3 Starnes, 660 from south, 1,980 feet from east line 10-ALL-Harrison & Brown, 5,000 feet, rotary, Levelland field, amended unit acreage.

Indian Royalty No. 4 Starnes, 660 feet from south and east lines 10-ALL-Harrison & Brown; 5,000 feet, rotary, Levelland field, amended unit acreage.

Magnolia No. 5 (revised) Allie Slaughter, 2,600 from south, 440 feet from east line league 113, Potter County school land survey; 5,050 feet, rotary, Levelland field, amended location.

DICKENS COUNTY

Placid No. 1 John J. Emery, Jr., and others, 660 feet from the north and east lines 262-1-H&GN; 7,900 feet, rotary wildcat; change in fee name.

ECTOR COUNTY

Stanolind No. 2-B-Deep, Clarence Scharbauer estate, 660 feet from the north and east lines of northeast quarter 33-44-1s-T&P; 6,000 feet, rotary, Goldsmith 5600 field, dual with Clearfork Fork; correcting distance to nearest well.

Aldrich & Fullingim No. 4-A Paul Moss, 810 from south, 660 feet from west line, 47-43-2s-T&P; 4,500 feet, rotary, South Cowden field; plugged.

HOCKLEY COUNTY

J. Constantin No. 2 F. A. Wilkinson, 440 feet from south and east lines of west half subdivision 10, league 67, Hardeman County school land survey; 5,000 feet, rotary, Levelland field; change in operator and acreage.

J. Constantin No. 3 F. A. Wilkinson, 440 feet from north and east lines of west half-subdivision 10, league 67, Hardeman County school land survey; 5,000 feet, rotary, Levelland field; change in operator and acreage.

J. Constantin No. 4 F. A. Wilkinson, 440 feet from the north and west lines of west half subdivision 10, league 67, Hardeman County school land survey; 5,000 feet, rotary, Levelland field; change in operator and acreage.

HOWARD COUNTY

P. R. Rutherford and others No. 1-D C. P. Sanders, 330 feet from north and west lines 22-27-H&TC; 7,600 feet, rotary, East Vealmoor field; corrected lease acreage.

JEFF DAVIS COUNTY

Stanolind No. 1-A W. W. McCutcheon, 660 feet from north and east lines, 16-55-10-T&P; rotary wildcat originally projected to 10,000 feet; application to deepen to 13,000 feet.

KENT COUNTY

Chapman & McFaim No. 33-A D. M. Cogdell, 660 feet from the north and west lines, 773-97-H&TC; Cogdell field, to recall with cable tools to 1,800 feet.

LAMB COUNTY

Stanolind No. 110 Anton-Irish Clear Fork unit, 660 feet from north and west lines of northeast quarter 118-A-R. M. Thompson, Anton Irish field; to deepen with rotary to 6,200 feet.

LOVING COUNTY

Hill & Hill No. 1-B TXL, 330 from south, 990 feet from east line 35-56-T&P, 3,600 feet, rotary, Tunstill field; amended lease name.

MIDLAND COUNTY

G. E. Hall and Hanley Co. No. 3 Josie Fay Peck, 1,996.94 from south, 2,014.76 feet from east line 20-41-4s-T&P; 13,500 feet, rotary, Sweetie Peck Ellenburger field; changed from Upton to Midland County.

El Capitan No. 2 P. K. Jones, 1,980 feet from south and west lines 31-36-3s-T&P, Tex Harvey Spraberry field; to deepen with cable tools to 7,200 feet.

E. E. Fogelson and Edwin W. Pauley No. 2-43 K. S. Boone, section 43-36-2s-T&P, Tex Harvey field; to deepen with rotary to 7,220 feet.

PECOS COUNTY

Leland Thompson, Jr., No. 1 J. A. McDonald, 2,310 feet from north and west lines of section 34-13-H&GN; 3,100 feet, combination tools; wildcat; amended location.

Tide Water No. 1 G. R. White and others, section 49-11-H&GN; to plug back to 3,125 feet; wildcat.

La Gloria No. 2-A George S. Turner and others, section 80-11-H&GN; 3,200 feet, rotary; Krasner-Clear Fork field; amended field name.

SCURRY COUNTY

Warren No. 1 Jesse B. Green, 660 feet from north and west lines of section 157-3-H&GN; 8,177 feet, rotary; North Snyder-Strawn field; to redrill.

Few Veterans Record Papers

Only 11 persons discharged from military service filed records of their discharges with the county clerk here this year. No record is available of the number of persons discharged, but the figure is supposed considerably higher.

The county now has approximately 300 persons in military service.

Last year, there were 19 discharges recorded; 21 in 1949, 25 in 1948, 99 in 1947.

In 1946—when the armed forces were turning out men in droves who had served during the war—the number of discharges recorded here was 341. This number was exceeded the year before with a total of 385, most of which were recorded after V-J Day, Aug. 15. In 1944, the number was only 27.

During the last eight years, 928 have been recorded, an average of 116 a year.

Every person separated from service should have his discharge recorded, Pat Johnston, county clerk, said. It is then a permanent record. Johnston said county clerks were required to record the charges for all who request them filed at no charge to them.

Crossword Puzzle

ACROSS

1. Keep
5. South American rodent
9. Health resort
12. Arrow poison
13. Frank
14. Nervous twitching
15. Group of players
16. May-apple
18. Employers
20. God of war
21. Centers
24. One
26. Entertain
27. Fried cake
30. Suitable
31. Suitor
33. Anger
34. Garden tools
36. Medicinal plant
38. Constructed
39. Account book
40. Precious stone
42. Degrade
44. Boatman
46. Nostril
50. Self
51. Giving no rifts
52. Droll passage
53. Lair
54. Conclusions
55. Grant

DOWN

1. Stuff
2. Adjusted
3. Meadow
4. Offers subjections
5. Pearly fruits
6. Tiny-footed armadillo
7. Adverse criticism
8. Also
9. Housing sudden surprise
10. Spider, fish
11. Bar of wood or iron
19. Boiled slowly
21. Handle
22. Turkish official
23. Self-acting mechanism
25. Nourishes
27. Kind of lettuce
28. Sea eagle
29. Back
32. Soft ointment
35. Mark of flogging
37. Hoarsely
39. Disembarks
40. Was under obligation
41. Attendant
43. Bane
45. Cereal grass
47. Conjoined
48. Color
49. Before

Solution of Yesterday's Puzzle

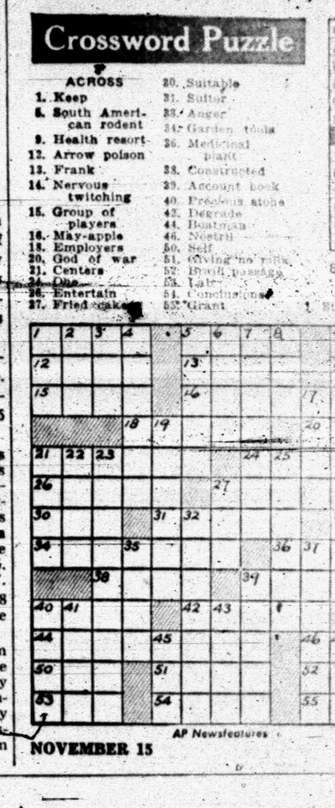

AP Newsfeatures

NOVEMBER 15

11-15

I. M. McDonald Co.

McDONALD'S SALE!

LET'S TALK TURKEY!

Right in the middle of the fashion season, just when you're looking for fashion news in 1951 suits and dresses and other wearables, McDonald's has too many of everything! Common sense tells us to cut our prices NOW, so low you can't resist the bargains!

NEW-THIS-SEASON FASHIONS PRICED FOR REAL SAVINGS! HURRY!

New beautifully tailored suits

Gabardines, men's wear checks, sharkskins, others
All styled with fashion's most favored details!

When McDonald's holds a sale, you know the values are terrific because McDonald's fashions are wonderful buys even at regular prices. These suits were carefully chosen for their up-to-the-minute style. They're made by famous makers. Their fabrics are superb. Plenty of sizes, but we suggest you come early for best pick of the styles. Real values!

$15 WERE 19.95 — Our 39.95 suits NOW $29

$23 WERE 29.95 — Our 49.95 suits NOW $37

SAVE plenty on new fall dresses

They're just a few weeks old! Sizes 9 to 15, 12 to 20 and 16½ to 24½ . . .

4.77 Were 6.95 — 5.77 Were 8.95

Save up to 40% in this truly remarkable sale! Most of them have been unpacked only a short time. You'll find dressy and casual dresses, one and two-piece styles. Tissue failles, crepes, taffetas, gabardines, many others. New fuller skirts and other fashion details that give them a costly look. First come, first served! See 'em!

Sale! Top styles ladies' dress shoes

Were 6.95 7.95 and 8.95 — 5.44

Come early for your choice of fine calf, kid or patent leather style shoes. High, medium or low heels, open and closed toes and backs. Black, brown and colors. Lots of sizes, but hurry! Buy and save!

Grimmett Bros. Sand & Gravel

Phone 384 — 1805 14th Street

- Class A Remix
- Masonry Sand
- Haydite Bldg. Blocks
- Soveldozer & Hilift
- Dirt Work
- Light Hauling

Snyder Insurance Agency

WAYNE BOREN — CLYDE HALL

COMPLETE INSURANCE SERVICE

1820 26th Street — Phone 24

P. O. Box 527 — Snyder, Texas

The Green Giant and D-H SUPER MARKETS bring you a GIANT CELEBRATION

We Will Have Plenty Of Turkeys For Thanksgiving

CORN

DEL MAIZE CREAM STYLE — NIBLETS, No. 303 CAN, 3 FOR.. **49c**

GREEN GIANT **PEAS** No. 303 Can **19c**

OLD BILL NO. ½ CAN **VIENNAS** **9c**

NIBLETS 12 Oz. Can..... **18c**

ENCHILADAS PATIO CHICKEN, No. 303 **45c**

Pork & Beans MARSHALL No. 303, 3 for.... **27c**

BABY FOOD LIBBY'S 3 FOR..... **27c**

POP CORN JOLLY TIME White or Yellow, 10 Oz.... **19c**

ASPARAGUS GREEN GOLD No. 300 Can..... **17c**

COCONUT DURKEES 4 Oz. Box..... **18c**

Cauliflower SNOW CROP 10 Oz. Pkg..... **25c**

MEXICORN

12 OZ. CAN..... **20c**

ORANGE JUICE SNOW CROP 6 OZ. CAN..... **17c**

SKINNER'S **Raisin Wheat** Box **17c**

Macaroni Skinner's 14 oz. Cello **23c**

Ham DEVILED Libby's NO. ¼ **21c**

Wieners Oscar Meyers 12 Oz. Can **46c**

HASH Corn Beef Armour's 16 oz. **42c**

BETSY ROSS **JUICE** GRAPE 24 Oz. Bottle.. **32c**

TUXEDO **TUNA** No. ½ Can.. **20c**

ANGELUS 10 Oz. Pkg. **Marshmallows** **23c**

AUNT ELLEN'S **PI-DO** 9 Oz. Pkg..... **15c**

OCEAN SPRAY NO. 300 CAN **Cranberry** SAUCE **19c**

HOLLANDALE COLORED **OLEO** **24c**

DE MONTE NO. 2, CAN **SPINACH** **17c**

LIBBY'S NO. 300 CAN **Tomato Juice** **10c**

HYDROSERATED — FOR CAKES—PIES—PASTERIES—FRYING

BAKERITE

SHORTENING 3 LB. CAN..... **82c**

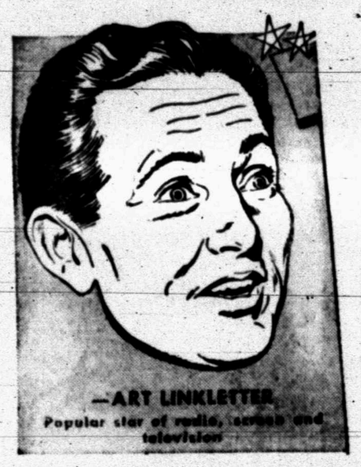

—ART LINKLETTER
Popular star of radio, screen and television

PUMPKIN LIBBY'S NO. 303 CAN... **15c**

KETCHUP HEINZ Large Bottle.... **28c**

DEODORANT Bottle **AIRWICK** **59c**

ECONOMY SIZE COLGATE

DENTAL CREAM 42c

REGULAR **BAB-O** CAN, 2 FOR **25c**

BATH SIZE **DIALSOAP** 2 For **37c**

U. S. GRADED QUALITY MEATS

FRESH FRUITS & VEGETABLES

WILSON'S

HAMS

HALF OR WHOLE, LB..... **55c**

HAM Butt End Lb. **53c**

HAM Shank End Lb. **49c**

HENS FRESH DRESSED AND DRAWN, Lb.. **49c**

Picnic Hams LB..... **49c**

Lunch Meat Assorted LB..... **55c**

STEAK FRESH PORK LB..... **55c**

TOKAY

GRAPES

LB..... **12½c**

TOMATOES California LB..... **23c**

CELERY California Green Stalk..... **18c**

PECANS NEW CROP Lb..... **49c**

Cauliflower SNOW WHITE, LB. **12½c**

APPLES ROME BEAUTY, Lb..... **15c**

CALAVOS Each..... **15c**

CUDAHY'S, 1 LB. ROLL

SAUSAGE

LB..... **39c**

FLORIDA PINK

GRAPEFRUIT

LB. **12½c**

D-H SUPER MARKETS

DAVIS & HUMPHRIES — OWNERS & OPERATORS