MICROFILM CENTER
P.O. BOX 45436
DALLAS TEXAS 75235

Sunday update

THE SNYDER DAILY NEWS

VOL. 29 NO. 96 SNYDER, TEXAS (79549) SUN., AUG. 21, 1977 4 SECTIONS 68 PAGES 25c

Chinese Elect Hua

TOKYO (AP)-The Chinese Communist party has concluded its 11th national party congress and elected Hua Kuofeng as chairman of the party presidium by secret ballot, the official Hsinhua news agency announced today.

It said the seven-day congress, which ended Thursday, also elected Teng Hsaio-ping, recently restored to political power, as a vice chairman of the party.

Other vice chairmen elected were Defense Minister Yeh Chien-ying, Li Hsien-nien and Wang Tung-hsing, the agency said.

The Hainhua report from Peking, monitored here, said the congress was presided over by Hua and "unanimously endorsed the political report delivered by Hua" on behalf of the party Central Committee. It said the report took four hours to deliver.

HHH Craves Work

MINNEAPOLIS (AP)-Sen. Hubert H. Humphrey's physician has prescribed "work and lots of it and soon" for his patient, who learned this week that he has terminal cancer of the pelvis.

And the Minnesota Democrat seems ready to follow the prescription.

"He wanted to know whether I have the reservations ready to go back to Washington after Labor Day," said Fred Gates, a Humphrey aide, on Friday.

"He seemed very optimistic in everything we discussed."

Dr. John Najarian, chief of surgery at University of Minnesota Hospitals, who headed the team that performed surgery on Humphrey Thursday, said work is the senator's life-line.

Vance Off To China

WASHINGTON (AP)-After a lapse of nearly two years in high-level U.S.-Chinese contacts, Secretary of State Cyrus R. Vance left today for Peking to convey American interests in human rights while exploring prospects for full diplomatic relations.

Carter administration officials are minimizing the goals of Vance's trip, however.

The SDN Column

Every so often, ususally just when you wonder if anything is right in the world, an incident occurs to restore a person's faith in humanity.

A recent experience of the B.L. McKinleys is such an incident.

McKinley lost his billfold in Dallas last week. He and Mrs. McKinley were visiting his sister, Mrs. Jane Aston, when the loss occurred. They knew that it was lost on busy Preston Road, and it contained a substantial sum of cash, along with the usual credit cards, licenses and personal papers. So, naturally, it was the cause of considerable concern.

However, Mrs. McKinley remained optimistic. She suggested that an honest person would find it. The others laughed about that, because the cash undoubtedly would be too tempting.

But when the McKinleys returned home to Snyder, there was a letter awaiting them. In broken English, Pierre Vanhacsebrouck, who only recently had come to this country from France, advised that he had found the billfold. He had been unable to locate McKinley in Dallas. Finally, he had consulted the Dallas Chamber of Commerce and was advised to send the credit cards, drivers license and other papers to the address listed on them and request instructions as to where and how to return the money. The cards and papers were enclosed.

★ ★ ★

There also was a telephone number, which McKinley called. But the finder's father answered and he was unable to speak any English at all. So, McKinley called his sister and she got in touch with Vanhacsebrouck and instructed him to keep a certain amount of the money as a reward, plus postage needed, and then mail the remainder to McKinley.

But the Frenchman refused a reward. He said it was "mankind's duty to be honest," and he did not feel that performing a duty entitled him to any reward.

So he mailed all of the money to McKinley and enclosed a note expressing hope that McKinley had received his full wallet and noting that "The Lord made me do it."

"One should not have a reward for being honest," he said.

Needless to say, McKinley sent him a check. And happily we can report that not all is bad in the big city. This incident is quite a contrast to what went on during the recent blackout in New York City.–WACIL McNAIR.

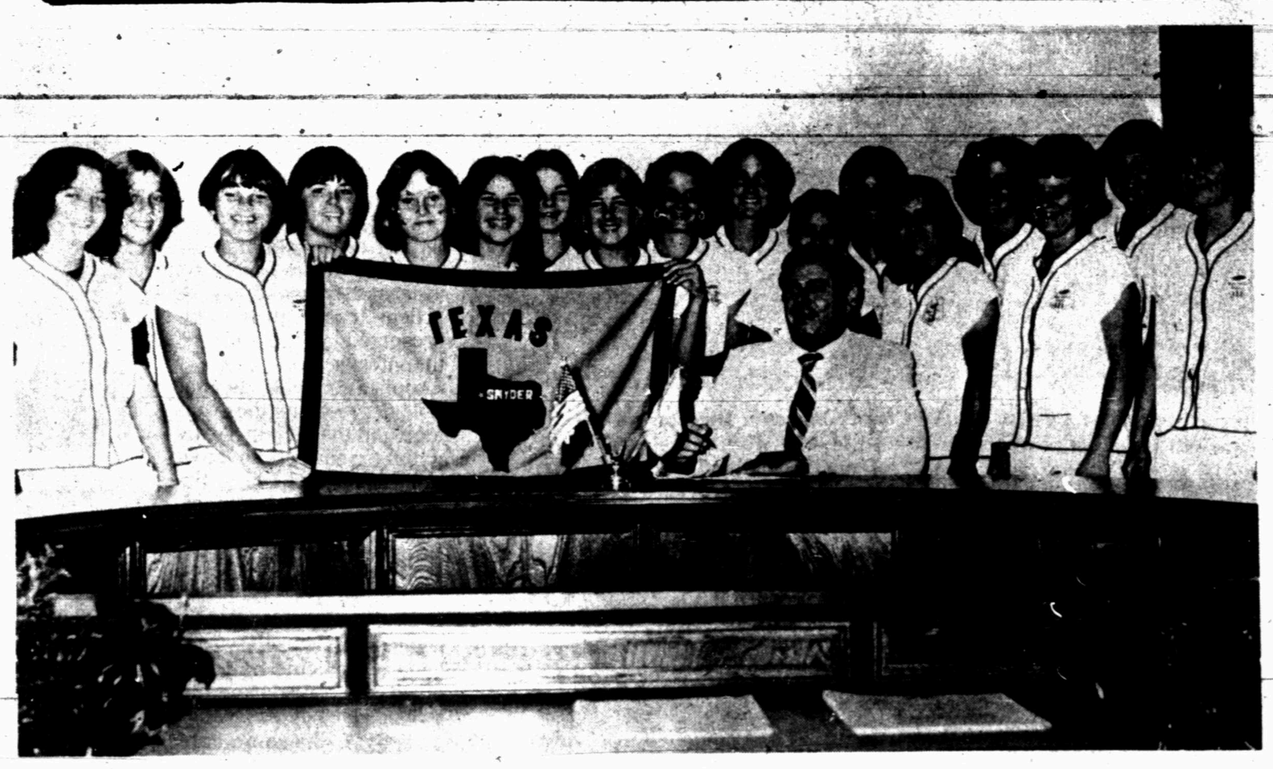

MISS SOFTBALL WEEK PROCLAIMED—Shown with Mayor John Fagin for the dedication of Miss Softball America Majors week in Snyder are the MSA team members in whose honor the week of Aug. 21-27 is dedicated. On the front row, from left, are Nancy Zajicek, Kim Harlin, Robyn Harlin, Latricia Pevehouse, LaRonda Cain, Pam Gray, and Suzanne Fisher. On the back row, from left, are Sherri Rich, Connie Weber, Norma Garcia, Terri Murphy, Martha McAnelly, Isabel Rios, Sherry Stewart, Belinda Fuentez, Jerri Murphy, and Billie Owens. The Snyder Miss Softball Association Majors are traveling to Richmond, Va., to compete in the national finals. (SDN STAFF PHOTO)

Landslide Triggered By Big Earthquake Kills 31

JAKARTA, Indonesia (AP) - A major earthquake in the eastern Indian Ocean triggered a landslide on the Indonesian island of Sumbawa, the government said today. At least 31 persons were reported dead and 67 others missing.

They were the first casualties reported since the quake, possibly the strongest ever recorded, struck between Indonesia and Australia at 1:11 p.m. Jakarta time, 2:11 a.m. EDT on Friday.

The Indonesidan Meterology Department pinpointed the quake's epicenter in the ocean 931 miles southeast of Jakarta. Sumbawa is one of the closest land areas to the epicenter, about 400 miles to the north.

A government spokesman said medical teams, volunteers and food supplies have been sent to Sumbawa and $24,000 has been allocated for disaster relief.

The 31 landslide victims were found among debris and rubble in the island district of Lunya, authorities said.

On Sumba island, 200 miles north of the epicenter, a policeman contacted by telephone reported "a few cracks on some buildings and a little damage on our pier."

But government officials here said they have been unable to get in touch with the island.

The quake also rattled tall buildings as far away as Perth, Australia, 1,300 miles south of Jakarta, and tremors rippled along the 2,400-mile length of the Western Australian coast.

Seismographic monitoring stations around the world reported the strenghth of the quake at between 7.7 and 8.9 on the Richter scale. Seismologists in Vienna reported a reading of 8.9 and said it was "one of the strongest quakes in recorded history." However, they acknowledged that energy waves may have distorted their reading.

Blood Drive Is Slated Monday

Snyder Jaycees have scheduled the first of a series of four blood drives here, Tom Wadleigh, general chairman, has announced.

The initial drive will take place Monday from 2 p.m. to 8 p.m. in the Chamber of Commerce Building.

"This drive is of particular importance because there is an alarming shortage of blood," said Wadleigh.

"Many people wrongly equate the availability of blood with blood insurance. They apparently believe that by having insurance, they do not have to be concerned about their community's blood supply. There is only one way to help assure that blood will be available whenever and wherever it is needed and that is by each donating on a regular basis," he declared.

The Jaycees have set a goal of 100 pints of blood for Monday.

"We feel that our community should and will provide as much blood by average as it uses," said Wadleigh.

Donors must be between the ages of 17 and 65 and weigh a minimum of 110 pounds. They must never have had hepatitus, malignancy, heart, liver, lung, kidney, stomach or blood disease, or diabetes requiring insulin.

A donor must have waited eight weeks since his last donation. All donors need to bring Social Security numbers when they come in to contribute blood.

Wadleigh said South Plains Blood Services and its affiliates, the United Blood Services, have reported that only about three of every 100 persons give blood. Jaycees are hoping Snyder and Scurry County residents will respond in greater numbers.

Bollworm Eggs Signal Danger

Billy Roach, County Extension Agent, and David Kattes, County Entomologist, are urging Scurry County cotton producers to be especially alert for a bollworm outbreak during the next week.

A very large bollworm egg lay was evident during the past week with egg counts running as high as 50-60 per 100 terminals. The beneficial insect populations are high and the hot, dry weather will cause many of these eggs to ruin and not hatch, but possibilities still remain that a large number may hatch and cause considerable damage to the large bolls.

Bollworm eggs are pearly white, cone shaped, laid in singles in the terminal area of the plant. They may be found on the bracts of squares and bolls or on top of the leaf. When the eggs hatch, the small worm feeds in the terminal growth, young squares and then enters the larger bolls where they can cause considerable damage by ruining the entire boll.

Control measures for boll worms should begin when approximately 15 per cent of the fresh, green squares are worm damaged since we do have large grown bolls present. If insecticides are applied for bollworms, these fields should be watched closely for 2-3 days following application to be sure of control. Additional applications may be necessary or different insecticides may be needed.

"We hope a damaging infestation does not develop, but we feel the producers should be aware of the situation and check their fields closely, especially during this next week," said Roach.

Rains Back Into Area

Damp weather returned to the Snyder area Saturday, offering hopes of breaking a hot, dry spell.

Thunderstorms moved into the area late Friday, but brought little moisture. However, light showers developed late Saturday morning, and forecasts more thunderstorms could be expected over the weekend.

The Friday night activity produced only .01 inch in the official guage at the Snyder Water Treatment Plant. The rain was a little heavier to the west and south.

Temperatures were due to remain in the upper 80s over the north regions of the state. This contrasted sharply with a 99-degree high Friday in Snyder.

A stationary front extending from far West Texas to the Lufkin area was causing the thunderstorm activity, the U.S. Weather Service reported.

Fees Going Up For Car Titles

New fees for motor vehicle title applications and duplicate license receipts will become effective Aug. 29, C.L. Minton, Scuury County Tax Assessor-Collector has reminded.

The 65th Legislature increased the vehicle title application fee from 75 cents to $3. The fee for a duplicate license receipt has been hiked from 25 cents to $1.

8th Grade Band To Get Uniforms

Uniforms will be checked out Tuesday to all 8th grade band students at Snyder Junior High School.

Students may come by the junior high band hall between 8 a.m. and noon and from 1 p.m. to 3 p.m. Students who have any questions concerning the junior high band program may call Bruce Kenner, director, or Clifford Franklin, assistant director, at 573-6356.

SNYDER TEMPERATURES: High Friday, 99 degrees; low, 64 degrees; reading at 7 a.m. Saturday, 73 degrees; precipitation, .01; total precipitation for 1977 to date, 17.15.

West Texas: Chance of thunderstorms mainly north Monday through Wednesday. Continued rather warm most sections. Highs mostly in the 90s except near 105 Big Bend valleys. Lows 60s and 70s.

Voyager 2 On Target

CAPE CANAVERAL, Fla. (AP) - Trailing a tongue of fire, the Voyager 2 spacecraft lifted off from earth today on the start of its multibillion-mile voyage through the solar system to analyze and photograph Jupiter and Saturn.

The Voyager was carried aloft at 10:30 a.m. EDT into a blue sky dotted with clouds by a Titan-Centaur rocket that produced a roar heard for 20 miles.

"The data coming back shows we're right on the money," said a spokesman for the National Aeronautics and Space Administration.

Eight miles later the Titan rocket separated, an hour after liftoff, the Centaur broke away. At that point, the Voyager's powerful nuclear engines took over, propelling the craft at speeds exceeding 30,000 miles an hour.

Despite a short delay five minutes before liftoff while engineers checked out a valve on the rocket, there was no trouble with the launch.

Beginning in 1979, scientists hope the Voyager will be televising live pictures of Juipter and Saturn and perhaps the outer reaches of the solar system later.

The craft carries recorded messages for any deep space civilizations that might be listening, including one from President Carter and music ranging from a Bach Brandenburg Concerto to rock singer Chuck Berry's "Johnny B. Goode."

A twin craft, Voyager I, is being readied for launch Sept. 1. Voyager 1 will be guided on a faster route and should reach the outer planets first.

Each Voyager carries two television cameras and sophisticated instruments.

Dr. Edward Stone, project scientist, said the Voyager mission is the tradition of Galileo, the 17th-century scientist who first observed some of the moons of Jupiter and the rings of Saturn.

Tech May Offer Courses Here

Texas Tech University is exploring the possibilities of offering graduate level courses at Western Texas College, Dr. Ben Brock, WTC vice president, said.

Graduate level courses had been offered at WTC by Sul Ross State University, but the WTC center was discontinued at the end of the second summer session along with some other Sul Ross centers.

Tech is not ready to make any commitments at this time, Dr. Brock said, but announcements will be made as quickly as possible if any courses are to be offered here.

ROGER B. MIZE
...heads division

UnitedWay PoisedFor 1977 Drive

The Scurry County United Way is going after the same amount of money in 1977 and will use virtually the same format for its campaign as in 1976.

This means that the first activity will come from the Advance Gifts Division and that it will be headed again by Roger B. Mize. This division will seek $17,000 again.

Last year, when the kickoff was held for the general campaign, Mize announced that his division already had exceeded its goal.

The United Way has scheduled its general campaign kickoff for Sept. 13 this year.

PE Instructor Named At WTC

Gilley Treadaway of Lubbock has been added to the faculty of Western Texas College as an instructor in physical education, Dr. Ben Brock, WTC vice president, has announced.

Ms. Treadaway received both the bachelor of arts and the master of education degrees in physical education from Texas Tech University. She received a research fellowship for one spring and summer, and served as a graduate teaching assistant for one semester at Tech.

Other teaching experience was gained at St. Christopher's School in Lubbock and as a substitute teacher in Lubbock public schools. Ms. Treadaway served as a program director for the Department of the Army Special Services in Europe for two years and was district director and resident camp director for the Lubbock Council of Camp Fire Girls upon her return to Lubbock. She was employed as an information specialist and research assistant at the Tech Textile Research Center prior to accepting her present position with WTC.

GILLEY TREADAWAY
...New Instructor

Dr. Sid Simpson is Athletic Director at WTC. Other personnel in the Health and Physical Education area are Lee Burke and Nolan Richardson, named men's basketball coach for the coming year. Elois Pruitt is secretary for the department.

Refuse to Discipline Visiting Grandson

By Abigail Van Buren

© 1977 by The Chicago Tribune-N.Y. News Synd. Inc.

DEAR ABBY: When my husband and I and our 3-year-old son, Tommy, visit my husband's parents, Tommy goes on a rampage. He races through the kitchen while my mother-in-law is cooking, opens cabinets and drawers, and begs for food.

We try to discipline the boy, but his grandparents say, "Leave him alone, quit picking on him!" They claim that since it's their house, they should have the say about how Tommy should act there.

My husband and I feel that as Tommy's parents, it's our job to keep him under control, no matter where he is. Who is right?

TOM'S PARENTS

DEAR PARENTS: You are. Although he's only 3, Tommy is hep to his grandparents' leniency and is playing it for all it's worth. To throw discipline to the winds while visiting grandparents can breed discipline problems elsewhere. Explain this to the grandparents and ask them to cooperate.

DEAR ABBY: Please print this for all fat wives:

Do all you wives who have gained a lot of weight really believe it when your husband says, "It's okay, Honey, there's just that much more of you to love"?

When hubby's eye begins to wander, it's not to another fat woman—it's a gal with a nice trim figure.

Don't let yourself go! I did, and I nearly lost my husband, but thank heavens I woke up just in time.

FORMERLY FAT

DEAR FORMERLY: Why limit the suggestion to women only? Plenty of fat men have gone under for the third time while their wives are eyeing the lifeguard.

DEAR ABBY: Your letter asking for consideration of the deaf prompts this letter. Please do as much for the blind.

Blind people are frequently treated as though they were invisible! Some people will greet their guide, and not even say hello to the blind person. This is very rude, and makes the blind person feel that he isn't even present. The blind feel, hear and have very acute perception.

Ignorance is no excuse for rudeness. Please ask your readers to speak to a blind person when he enters a room. Remember—he is exactly like a sighted person, only he can't SEE.

ARLENE

DEAR ARLENE: Consider it done.

CONFIDENTIAL TO "WHERE DO I START?": If you sincerely want to be a success, get to work. The dictionary is the only place where "success" comes before "work."

Hate to write letters? Send $1 to Abigail Van Buren, 132 Lasky Dr., Beverly Hills, Calif. 90212, for Abby's booklet "How to Write Letters for All Occasions." Please enclose a long, self-addressed, stamped (24¢) envelope.

New Airline Given Okay By Examiner

AUSTIN, Tex. (AP)- Texicana Commuter Airlines has received the recommendation of a Texas Aeronautics Commission examiner for service between San Antonio and Austin, Waco, San Angelo and Corpus Christi.

Examiner Robert G. Cross also recommended that the commission grant Texicana's request to offer service between Austin and Waco.

However, he recommended denial for scheduled routes between San Antonio and Brownsville and Corpus Christi and Brownsville.

The final decision will be made by the commission.

Texicana plans to use two or three 19-passenger Searingen Metro IIs. The airline proposed one-way fares of $25 on all routes except San Antonio-Austin and Austin-Waco routes which would be $15.

The application was opposed by Tejas Airlines Inc. which competes in the San Antonio-Austin and San Antonio-Corpus Christi markets.

Salamanders Granted Aid

SCRAMENTO, Calif. (AP) - The California Highway Commission voted to spend $80,000 to help long-toed Santa Cruz salamanders - eight years after building a highway over part of their habitat.

Valencia Lagoon near Aptos in Santa Cruz County, one of only two known breeding habitats for the salamanders, was damaged by widening the Highway 1, California's coast highway.

THE SNYDER DAILY NEWS

Published Sunday morning and each evening, except Saturday, by Snyder Publishing Co., Inc., at Snyder, Texas 79549.

Entered as second class matter at the post office at Snyder, Texas.

SUBSCRIPTION RATES: By carrier in Snyder $2.50 per month. By mail in Scurry and adjoining counties, one year $19.95, balance of Texas and all other states $28.95.

Roy McQueen, Publisher
Wecil McNair Editor

MEMBER OF THE ASSOCIATED PRESS.

The Associated Press is exclusively entitled to use for republication all news dispatches in this newspaper and also local news published herein. All rights reserved for republication of special dispatches.

Late Summer Bargains

MONDAY THRU FRIDAY
VITAMINS
FOR SCHOOL
30% OFF

GIFT ITEMS 30% OFF
SUNSHADES 25% OFF

JEWELRY 50% OFF
EDDIE PETERSON PHARMACY
4002 COLLEGE

WAR EXHIBIT DISPLAYED—Scurry County Museum Director Sharon Sutton stands beside an exhibit currently featured in the 'War Years' display at the museum. The exhibit is a punch bowl set made of silver captured from the German SS Corps in Austria during World War II. The 'War Years' exhibit at the museum will be displayed through Sept. 25. (SDN STAFF PHOTO)

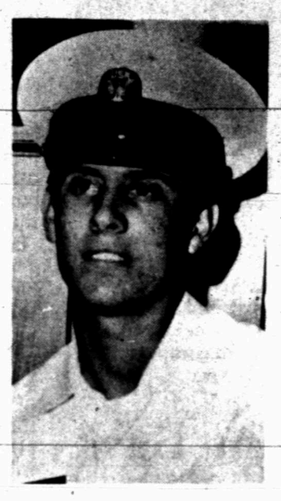

RETURNS TO SNYDER—Gary Lee is home on leave from the Navy. The son of Mr. and Mrs. Charles R. Lee Sr., he was graduated Aug. 5 from the Navy's Polaris Electronics "A" School and plans to begin advanced training in guided missile technology. On completion of his schooling, Lee will be assigned to a fleet balistic missile submarine program. A brother, Charles Lee Jr., joined the Navy last month.

Two Mishaps Are Reported

Two minor traffic accidents topped the list of police reports.

A 1968 Opal driven by Deborah Hodges Gonzales was in collision with a 1973 Ford pickup driven by Peter Neil Wadleigh. The mishap occurred at 2:40 p.m. Friday in the 2400 block of College Ave.

The second mishap occurred in the 500 block of the East Highway at 12:45 a.m. Saturday. A 1973 Ford driven by Thomas Benjamin Brown was in collision with a metal pole on the parking lot of Eddie's Auto Sales.

About 200 persons drown in the bathtub each year.

Hermleigh School Free Meal Policy

HERMLEIGH– The Hermleigh Public Schools will serve nutritious meals every school day for 50 cents each and extra milk for 13 cents, and children from families whose income is at or below levels on an approved scale are eligible for free or reduced-price meals.

If the children are eligible for free meals, they also are eligible for free extra milk. The reduced price for lunch is 20 cents. If a family income is greater than those shown on the scale, but they have unusually high medical bills, shelter costs in excess of 30 per cent of income, special education expenses due to the mental or physical condition of a child, or disaster or casualty losses, the children may still be eligible.

Children of parents or guardians who become unemployed are eligible for free or reduced-price meals and free milk during the period of unemployment, provided that the loss of income causes the family income during the period of unemployment to be at or below the levels shown on the scale.

To apply at any time during the year for free meals and free milk, or reduced-price meals for children, an application should be completed and turned into the school. A decision will be made within 10 days and if a family does not agree with the school's decision, they may call Ray Simmons, Superintendent, at 863-2451, or write him at Box 195, Hermleigh, and request a hearing.

In certain cases foster children are also eligible for these benefits and foster parents who wish to apply for meals and milk should notify the school, or indicate it on an application.

The scale for determining eligiblity for free or reduced-price meals and for free milk in Hermleigh Schools follows:

FAMILY ANNUAL INCOME

Family Size	Free Meals	Reduced-Price Meals
1	$0 - 3,930	$3,930 - 6,120
2	0 - 5,160	5,160 - 8,050
3	0 - 6,390	5,390 - 9,970
4	0 - 7,610	7,610 - 11,880
5	0 - 8,740	8,740 - 13,630
6	0 - 9,860	9,860 - 15,380
7	0 - 10,890	10,890 - 16,980
8	0 - 11,910	11,910 - 18,580
9	0 - 12,840	12,840 - 20,030
10	0 - 13,760	13,760 - 21,470
11	0 - 14,680	14,680 - 22,890
12	0 - 15,590	15,590 - 24,310
Each Additional Family Member	$910	$1,420

Janelle Commissiong, of Trinidad-Tobago, was the first black woman to be crowned Miss Universe. She was give the title in July 1977.

IT'S THE TALK OF THE TOWN!

SECOND SCOOP SALE

THE SUNSHINE SHOPPE

Coupon

WITH THIS COUPON BUY A SCOOP AT REGULAR PRICE AND GET THE SECOND FOR 15¢

AND

HOW ABOUT LETTING THE SUNSHINE SHOPPE HELP CELEBRATE YOUR BIRTHDAY. CALL US FOR SPECIAL PARTY PLAN.

3411 COLLEGE AVE. 573-6126

Substitute Teachers Should Apply

Persons interested in substitute teaching in the Snyder Public School during the 1977-78 school year who have not received an application form should call the school administration office, 573-5401, and request an interview.

Requirements for placement on the substitute list for those who have not previously substituted in Snyder are a minimum of 60 college hours and to be at least 21 years of age. A college transcript is to be presented at the time of the interview.

Applicants who do not hold degrees and those not certified to teach in Texas will be required to have applications on file in the school administration office by Sept. 1 in order to be approved by the Texas Education Agency for the school year.

Those persons holding a degree and a Texas Teachers Certificate may apply at any time during the school year but preferably by Sept. 1, the same date as non-certified persons.

HOSPITAL NOTES

ADMISSIONS: Mark Franks, 309 36th St.; Vickie Hess, 1905 Scott; Doyle Wemken, Rt. 2, Hermleigh; Petra Delao, Rt. 3, Box 341; Annie Fulford, Fluvanna.

DISMISSALS: Willie Bogle, Robert Rios, John Baldwin, Jewel Pinkerton, David Blankenship, Lorie Hernandez, William Thomas, Dewey Thames, Daniel Dominguez, Betty Green, Julia Parrott, Lizzie Webb.

Watercolor Exhibit To Leave Soon

The traveling exhibit from the Texas Watercolor Society now being featured in the Scurry County Museum will be leaving the museum on Thursday.

Visitors who would like to view the exhibit may see it this afternoon between 1-5 p.m. and during regular hours Monday, Tuesday and Wednesday.

"Scurry County During the War Years" is to remain in the museum through Sept. 25. This display contains souvenirs loaned by local residents.

"Japanese Texans," an exhibit prepared by the Institute of Texan Cultures, is to remain in the museum through Aug. 28.

Berry's World

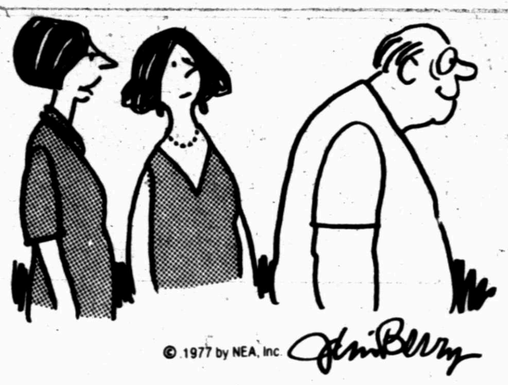

© 1977 by NEA, Inc.

"Look! He's just come out of hibernation and is heading for the TV set. The football season must be starting!"

Orphaned Whale Has Sore Gums

VICTORIA, British Columbia (AP) - As if infected gunshot and boat propellor wounds weren't bad enough, Miracle, the orphaned baby killer whale, is suffering from sore gums.

But the keepers say Miracle is beginning to frolic in her hotel saltwater pool, where she's received many get-well cards and 3,000 to 4,000 visitors a day.

Veterinarians were puzzled at first when the one-year-old calf kept sticking her tongue out, said Angus Matthews, manager of Sealand of the Pacific which has been handling the whale's recovery. They finally discovered Miracle is cutting her last two teeth and probably has sore gums.

The whale was rescued from Menzies Bay, eight miles north of Campbell River, after it approached a fishing boat last week.

Salmon fillets, a costly delicacy even here, were contributed because the whale could digest them more easily than whole fish.

"She is beginning to show the signs of being a very playful animal and she loves all the attention she's getting," Matthews said Thursday.

The United States imported more automobiles and automotive components from Canada than any other country in 1974. There were 817,500 new Canadian-built passenger cars that year, compared with 791,791 from Japan and 619,757 from Germany, says the Motor Vehicles Manufacturers Association.

Annual DRAPERY CLEANING SALE
20% OFF
On All Draperies
JOE GRAHAM CLEANERS
2417 College 573-3401

PRESCRIPTION DRUG STORE
OPEN TODAY
SUNDAY HOURS 9 TO 11 AM-2 TO 6 PM
BURGESS PROFESSIONAL PHARMACY
3706 COLLEGE AVE. PHONE 573-7582

Cinema I II 573-7579
OPEN 6:45 NIGHTLY
OPEN 1:45 MAT.
A RALPH BAKSHI FILM
WIZARDS
An epic fantasy of peace and magic.
PG NIGHTLY 7:15 & 9:00 MAT 2:15

ORCA PG
THE KILLER WHALE
NIGHTLY 7:00 & 8:45
SUN MAT 2:00

OPEN 8 p.m.
"INFRA-MAN"
THE ULTIMATE IN SCIENCE FICTION
PLUS
From the depths of Hell's Ocean!
SHOCK WAVES
The Deep End of Horror!
PG

3 Journalism Courses Are Offered At WTC

Would you like to learn how to take better pictures, and process and print them yourself? Would you like to improve your writing skills, and at the same time learn the tasks of the journalist who communicates daily with you through the mass media? Would you like to explore the fascinating world of advertising, creating and evaluating your own ads in a small-group setting?

Answers to these questions are possible in three courses offered for credit this fall semester at Western Texas College. Designed for resident and commuter students of all ages, the classes provide academic credit, specialized enrichment experience, and pre-professional training, depending upon student need.

Introduction to Photography, Journalism 130, will meet from 6:30-9:20 Thursday evening but may be taken on an individualized basis for those unable to meet at that time. A new self-directing textbook will be used to cover such topics as camera types and operation, exposure, composition, developing and printing, filters, and flash pictures.

Students may use college cameras and accessory equipment as well as college darkrooms for completing individual laboratory assignments.

Principles of Journalism, Journalism 131, will meet from 9-10:20 Tuesday and Thursday, but may also be taken individually. The class will emphasize news writing and reporting, but interviewing and note-taking tasks are included.

"Learning by doing" is stressed while students study various types of published articles, gather information, and write their own. The class is intended to enhance journalistic skills as well as acquaint the non-journalist with the role of the media in the public domain.

Principles of Advertising, Journalism 233, is offered only once every two years and will meet from 11-11:50 Monday, Wednesday and Friday, or on an individual basis. It is recommended as an elective for management and business majors and minors.

Students will study media, research and budgeting in advertising, and will create practical ads — getting and channeling ideals to eventually create the finished product. Career opportunities in advertising will be explored, and writing and producing radio and television commercials is included.

For those pursuing the Associate in Arts degree, any course will satisfy part of the 12-hour communications requirement. Also, enrollment is open in either Journalism 111-330 or 111-331 (newspaper or magazines) for any student interested in contributing to college publications. No experience is necessary. For further information, contact Mike McBride, associate professor, in the Student Center, or call (915) 573-8511, ext. 273.

SERVICE PINS AWARDED—Receiving five-year service pins in an awards ceremony Thursday night at Western Texas College are from left to the front row, Van Rigby, Gay Hickman, Hattie Simpson, Alice Gray, Mavis Brumbelow, Wanda Lockhart, Kathleen Genuchi, and Rex Hopkins. On the second row, from left, are Ches Horsley, Sid Simpson, Jerry Corkran, Jimmy McDonald, Bill Giles, and Bob O'Day.

PERSONNEL HONORED AT WTC—Other employes receiving five-year pins in an awards ceremony at Western Texas College Thursday night are, from left on the front row, Duane Hood, Mary Hood, Inez Lowry, Rosa Walker, Jerry Baird, Janet Halbert, Mickey Baird, Dick Lancaster, Joe Reaves, Mike Thornton, and George Light. On the back row are Ben Brock, Tony Turk, Bill Halbert, Jim Palmer, Bill Mapes, Harry Krenek, L.V. Anderson, Ed Barkowsky, and Jim Tully.

Alex Haley 'Tickled' To Get Degree

PROVO, Utah (AP)-"It always tickles me to get another doctorate because I never finished college," said author Alex P. Haley after receiving an honorary degree at Brigham Young University's summer commencement exercises.

Haley, whose best-selling book "Roots" traced his ancestors back through slavery to African origins, received the degree on Friday. He said he is "up over my ears in sequels" to the book, including "Search," which will chronicle the work in writing "Roots."

Haley told reporters he was surprised at being asked by many why he would want a degree from a Mormon school, since the Mormon church denies blacks its priesthood.

He said he believes in "people finding each other rather than repulsing each other" and that he would like his acceptance of the degree to be a symbol of that.

Eckstine Still Going Strong

TORONTO (AP)-Billy Eckstine, the man once known as the "Great Mr. B. of Bebop," is still going strong at 64.

The jazz singer, composer and cornetist, looked back on his 43 years as a performer during a Canadian engagement this week with Sammy Davis Jr.

"We were known for our bebop," Eckstine said of the 1940s swing group carrying his name that included singer Sarah Vaughan, saxophonist Charlie (Bird) Parker, and trumpeters Dizzy Gillespie, Roy Elridge, Miles Davis and Fats Navaro.

"I love the music, but I hated the label."

ASTRO-GRAPH

Bernice Bede Osol

Your Birthday

Aug. 21, 1977

Keep your eyes open this coming year for ways you can beautify or change your place of residence. It can be done in a way that will cost you no more than you're presently spending.

LEO (July 23-Aug. 22) Avoid applying pressure in order to bring others to terms today. Rather than speeding up things, you'll only cause greater delay. Find out more about yourself by sending for your copy of Astro-Graph Letter. Mail 50 cents for each and a long, self-addressed, stamped envelope to Astro-Graph, P.O. Box 489, Radio City Station, N.Y. 10019. Be sure to specify your birth sign.

VIRGO (Aug. 23-Sept. 22) You have a tendency today not to trust your instincts, but to do things to please others. This will only serve to inhibit your own natural abilities.

LIBRA (Sept. 23-Oct. 23) Lend nothing to one who already borrowed things you prize and failed to return them. You'll only add to this person's bulging inventory.

SCORPIO (Oct. 24-Nov.22) Don't let vanity or pride overshadow your nobler qualities today. There's no shame in second place if you really have done your best.

SAGITTARIUS (Nov. 23-Dec. 21) Stay away from companions with domineering personalities today. They may back you into a corner. You're in no mood to tolerate that.

CAPRICORN (Dec. 22-Jan. 19) If you try to inject a serious note into a light gathering today, you'll meet with dire results. Your companions won't tolerate it.

AQUARIUS (Jan. 20-Feb. 19) Try not to let indecisive companions throw a monkey wrench into your plans today. Proceed on your own if they can't give you a quick "Yes" or "No."

PISCES (Feb. 20-March 20) Normally you're the first to praise those undertaking a difficult task. Today, what you have to say may be in a discouraging vein.

ARIES (March 21-April 19) Today you'd be unwise to gamble, even on yourself. It would be sheer folly to stake anything of importance on the performance of anyone else.

TAURUS (April 20-May 20) In your dealings today, make sure you accurately define the word "concession." To gain something of value, you should give up something comparable.

GEMINI (May 21-June 20) You'll probably be further ahead today by buying the finished product rather than attempt to do it yourself. The "simple" directions often aren't.

CANCER (June 21-July 22) This is a day when you'll realize the greatest pleasure from the most inexpensive diversions. High-priced pastimes just aren't for you.

(NEWSPAPER ENTERPRISE ASSN.)

ASTRO-GRAPH

Bernice Bede Osol

Your Birthday

Aug. 22, 1977

Don't discount money-making propositions you learn of from family contacts this coming year. They may put you on the track of something worthwhile even though they are not experts in that type of enterprise.

LEO (July 23-Aug. 22) An aura of glamor hovers about you today. It's not something you have to be affectatious about — just be yourself. Want to know to whom you're romantically suited? Send for your copy of Astro-Graph Letter by mailing 50 cents for each and a long, self-addressed, stamped envelope to Astro-Graph, P.O. Box 489, Radio City Station, N.Y. 10019. Be sure to specify your birth sign.

VIRGO (Aug. 23-Sept. 22) Others are inspired to do things advantageous to you today. The reason is: They remember your past favors and want to reciprocate.

LIBRA (Sept. 23-Oct. 23) Under no conditions should you doff the mantle of leadership in matters important to you. You can hack things better than most.

SCORPIO (Oct. 24-Nov.22) Follow any hunches you may have in ways to make money or gain personally today. That inner voice isn't about to steer you wrong.

SAGITTARIUS (Nov. 23-Dec. 21) Even though you may not be aware of it, many eyes are upon you today. Be on your best behavior. Others will emulate your actions.

CAPRICORN (Dec. 22-Jan. 19) Don't let even your closest associates in on your secret goals and ambitions today. Though they won't harm you, they just won't understand.

AQUARIUS (Jan. 20-Feb. 19) Plans you've made for the future should be revised to meet present-day realities. Keep this in mind and your chances for success are pretty nifty.

PISCES (Feb. 20-March 20) Concentrate today on worthy and lofty goals. You're a winner. It would be a shame to blow it on a minor race when you could win the Derby.

ARIES (March 21-April 19) Good ideas that are passed on to you are enhanced by your touch today. You have the ability to crystallize and refine them.

TAURUS (April 20-May 20) You have the knack today of changing outmoded and obsolete systems into something new and useful. This is especially true workwise.

GEMINI (May 21-June 20) Be an astute observer today. Watch how a close associate handles people with problems. If you learn his technique you could profit by it later.

CANCER (June 21-July 22) Should you do something today that has no discernible benefit for you but which greatly affects the welfare of others, it will yield substantial dividends.

(NEWSPAPER ENTERPRISE ASSN.)

WE'RE CARPETBAGGERS...

JOE BROWN CARPET

312 EAST HIGHWAY 573-3126

The

Gospel Continentals

presenting a special

Concert Of Gospel Music

MONDAY NIGHT...7:30

AUGUST 22nd

People of all denominations

are invited to attend

VICTORY BAPTIST CHURCH

3303 Apple St.

True Value HARDWARE STORE

BARGAIN of the MONTH

Quantities Limited

WEST BEND

Reg. $12.95 Value

NOW JUST 6.99

HEAT and SERVER

Heats 2 to 6 cups of water for instant coffee, tea, soup, cocoa, other beverages. Thermostat maintains proper serving temperature. Safety lock-on cover prevents accidental spills. Compact size—just 8" high. Attractive butterscotch exterior. UL listed.

CLARK LUMBER CO.

DON'T BE LATE!

FOR THESE RCA TV BACK TO SCHOOL SPECIALS

RCA The Projecta 15 Model EB353

Reg. $369.95

$329.95

RCA The Projecta 17 Model EB393

NOW $359.95

Reg. $419.95

Large Selection of the Following

Soundesign Stereos
Auto Stereos
Speakers
Scanners
Accessories

RCA Sportable Model AB192

NOW $169.95

Store Hours
9:00–5:30 Mon-Fri.
9:00–12:00 Sat.

—Easy Terms—

RCA Sportable Model AB162

NOW $149.95

SOUNDESIGN COMPONENT SYSTEMS

TANGLEWOOD CONSOLE STEREO

"WE SELL THE BEST..AND SERVICE THE REST"

SINCE 1955

snyder ELECTRONICS

411 E. HIGHWAY SNYDER, TEXAS

Reynolds Pens With College

Greg Reynolds, a 1977 graduate of Lubbock Monterey, has signed a letter of intent with the Western Texas College golf team.

Reynolds lettered in golf his junior and senior years and won medalist honors at the 1977 Amarillo Relays with a two-day total of 145. During his junior year, Monterey won the district 4-AAAA championship.

Incoming players at WTC this year, in addition to Reynolds, will be Lee Baird and Britt Lindsey of Abilene, Rick Huelster and Mike Waller of Fort Stockton, Steve Wise and Billy Sitton of Midland, Kim Coulter of Lubbock, Clarke Turner of Rankin, Keith Grum of Dimmitt and Don Cofer of Memphis.

Returning lettermen are Chris Brown of Midland, Miller Scott of Clyde, Ronald Koerth of Ozona and Terry Kendrick of Perryton.

WTC has won 14 intercollegiate tournament in the past two years, and took the Western Conference title in both 1975-76 and 1976-77. The college has had a team or player in the NJCAA Tournament every year since the college began competition six years ago.

GREG REYNOLDS
...New WTC Golfer

Sipe Aerial Display Zaps Cards; Colts Defend Against Vikings

By TOM CAAVAN
AP Sports Writer

Who thought mild mannered Brian Sipe would ever unleash a bomb?

Certainly not the St. Louis Cardinals.

Sipe, who has been criticized for his inability to throw "the bomb," fired a 45-yard strike to Reggie Rucker Friday night to set up one touchdown, then passed for two others in leading Cleveland to a 19-10 National Football League exhibition victory over St. Louis.

Rucker wasn't the only one who was impressed by Sipe's 13 for 20 passing performance for 163 yards.

In Friday night's other game, Baltimore defeated Minnesota 29-7.

In NFL preseason action Saturday, Buffalo played at New Orleans, Green Bay at Tampa Bay, Pittsburgh at New York Jets, Chicago at Houston, the Giants at San Diego and Denver at Atlanta.

On Sunday, Los Angeles plays at San Francisco and Cincinnati is at Detroit. New England visits Philadelphia Monday night.

Sipe, who was to play only one period, found himself at the helm in the fourth quarter because St. Louis were blitzing so much.

The Cardinals moved into a 3-0 lead on a 35-yard field goal by Jim Bakken. The Browns, 2-1, took the lead for good as Sipe passed to Larry Poole for three yards, then fired the strike to Rucker to set up Poole's 10-yard scoring run. Don Cockroft, who later missed a pair of extra point conversions, made it 7-0 with 2:47 left in the quarter.

On the third play of the second period, free safety Tom Darden intercepted a Jim Hart pass and returned it 19 yards to the St. Louis 34. That set up the Browns' second touchdown, an 18-yard pass from Sipe to Rucker.

The Cardinals cut the margin to 13-10 with a 68-yard drive near the end of the half, capped by a one-yard Hart pass to Wayne Morris.

The Colts converted two first-half fumble recoveries into touchdowns, one on a Bert Jones pass, and frustrated four Viking scoring drives in handing Minnesota its first preseason loss.

Following a 28-yard Toni Linhart field goal midway through the first quarter, Baltimore scored on Lydell Mitchell's 12-yard touchdown run and a six-yard pass from Jones to Glenn Doughty.

Minnesota scored in the second quarter on a four-yard run by Sammy Johnson in the nationally televised game.

The Colts added a fourth-quarter touchdown on a pass from Bill Troup to Freddie Scott.

Bass Catches Still Plentiful

Striped bass continued to be the most numerous among catches reported at Lake E.V. Spence during the past week.

The largest of the lot was an 8¾-pounder, but the biggest fish was a 20-pound yellow catfish. Reports included white bass, black bass, channel catfish and crappie. Among them were these:

Y.J.'s Marina--Pat and Roger Moore, Midland, two striped bass to 5¼-lbs.; Mr. and Mrs. J.W. Purser, Big Spring, three stripers to 8¾ lbs.

Triangle Grocery--Fred Kessler and party from Mertzon, 20-lb. yellow catfish; Bill Smith and John McDonald, Odessa, three stripers to 5 lbs., 1 white bass to 1½ lbs., 19 crappie to 1½ lbs.; Carl Edgar, Brownfield, 3½-lb. black bass; Otha Bilbo, Hobbs, N.M., and A.J. Bilbo, Robert Lee, 15-lb. yellow catfish, 5-lb. striper, 5-lb. black bass, and 3-lb. blue catfish.

Edith Country Store--Shorty Ward, Jal. N.M., 5-lb. striper, 12-lb. yellow catfish, and six channel catfish to 2 lb.

Penn State's Beaver Stadium is the largest steel stadium in the country. It seats 60,203 persons.

MACHINE SHOP & WELDING

General Machine Shop Service
MACHINERY REPAIRS
PORTABLE WELDING
DIAL
573-3283
NEAL MACHINE SHOP
2311 AVE G - 1½ BLKS N. OF E. HWY

SPORTS FANS
I BET YOU DIDN'T KNOW...
Brought to you by Danny Lunsford

Do you know how many major college football teams in the last 50 years have been able to go through a season unbeaten, untied and UNSCORED ON?...Only three teams have done it in all this time...They were Colgate in 1932, Duke in 1938 and Tennessee in 1939, and no team has been able to do it since then.

Here's an oddity...Football is always referred to as the "pigskin sport", and the football itself is often called the "pigskin" -- but, did you know that footballs aren't made from pigskin anymore?...
Most footballs today are made from cowhide.

Which are the largest football stadiums in America?...Well, there are only three which can seat more than 100,000 people...Can you name all three?...They are the Rose Bowl in Pasadena, Calif...The University of Michigan Stadium in Ann Arbor, Mich....and, JFK Stadium in Philadelphia where the Army-Navy game is played.

the Haberdashery
BankAmericard, Master Charge
1909 25th Street 573-3515

College Holds First Annual Partnership

The First Annual Western Texas College Golf Partnership Tournament will be held Aug. 27-28, Bob O'Day, has announced.

The meet will be limited to the first 64 teams sending in entry forms and fees. Entries may be taken or mailed to the pro shop and must be received by Aug. 24. Entry fee is $60 per team.

There will be a shotgun start each day at 9 a.m. and 2 p.m. Teams will be flighted after Saturday's round according to low ball scores. The Championship Flight and First Flight will begin at 2 p.m. Aug. 28.

Contestants may play a free practice round during the week of Aug. 22-26. The driving range will open at 7:30 both mornings. A Blind Draw, Low Ball meet is scheduled for Aug. 26, with an entry fee of $5 per person.

Contestants are invited to attend a free barbecue 7:30 p.m. Aug. 27 in the WTC Student Center cafeteria. Additional barbecue tickets may be purchased for $4 each.

Each contestant can buy a Mulligan both days for $5 each.

First prize in the tournament will be a set of Royal Irons, with second place winner receiving a set of Action Irons. Third place will earn a Console Pitching or Stag Pitching Wedge and a set of headcovers. Fourth place prize is a dozen Titlelist balls and a set of headcovers, and fifth place prize will be a set of headcovers.

Information about the meet may be secured from O'Day or Xan Harris at the pro shop by calling AC 915 573-9291.

Famed 'Queen Helen'
Wills In Seclusion

By WILL GRIMSLEY
AP Special Correspondent

CARMEL, Calif. (AP)- In the days of the Charleston, tin Lizzies, Prohibition and the easy dollar, she was known as Queen Helen and "Miss Poker Face."

She was the stoical, methodical empress of women's tennis, with her eight Wimbledon and seven Forest Hills crowns scaling a plateau that Billie Jean King and Chris Evert never hoped to reach.

A court automaton in a green-lined eyeshade and white pleated skirt, she became the center of controversies swirling around her feuds with France's Suzanne Lenglen and California's Helen Jacobs, but through it all she remained cold and aloof, never reacting in any kind.

Then, in 1938, after winning her final Wimbledon at age 32 she retired and went into virtual seclusion, declining personal appearances and interviews and isolating herself from the outside world.

What really became of Helen Wills?

Now 71, twice married and twice divorced, the woman acclaimed to be the greatest of all female players lives quietly in the shadow of a towering mountain in the Carmel Valley where she keeps busy with her two main loves - writing and painting - and with trying to save a garden parched by the California drouth.

"I am restricted to 50 gallons of water a day," said Mrs. Helen Wills Roark, formerly Mrs. Moody. "I seem to be spending my life hauling hoses around the house and siphoning water."

COME SEE CLYDE

CLYDE REYNOLDS

If your car's inspection sticker has the number "eight", you must have it inspected within the next few days.

Your annual safety inspection—required by law—is also an excellent time for an annual "check-up" of your auto's engine and drive train. Preventive maintenance is a very important part of keeping your car in top-notch condition.

Clyde Reynolds has the expertise and experience to give your car or pick-up a thorough preventative maintenance examination and save you money in the long run. Clyde will point out to you all items that need attention.

WILSON MOTORS
East Highway

HIGH PLAINS AGRIBUSINESS EXPOSITION

SEPT. 8, 9, 10
LUBBOCK

See the largest array of farm equipment, goods and services ever assembled on the High Plains.

Learn from nationally known experts on Marketing, Estate Planning, Energy and Water Development, plus "News in Cotton."

Homemakers attend a microwave cooking demonstration, home decorating seminar, and a natural fiber fashion show.

September 8, 9 and 10 — Lubbock Memorial Civic Center

Exhibits open 10:00 A.M. to 7:00 P.M. daily

Thursday, September 8		Friday, September 9		Saturday, September 10	
10:00AM	Marketing Symposium	10:00AM	Energy Development Symposium	10:00AM	Water Development Symposium
2:00PM	Microwave Cooking Demonstration	10:00AM	"News in Cotton"	2:30PM	Special appearance by Senator John Tower
2:30PM	Estate Planning Symposium	2:00PM	Home Decorating Seminar	4:30PM	Natural Fiber Fashion Show

What America wants America gets at... GOODYEAR
A Good Deal!

POLYESTER PAIRS
2 for $40
A78-13 blackwall plus $1.73 F.E.T. per tire and old tires. 5.60-15 blackwall plus $1.70 F.E.T. per tire and old tires.
Best-Selling Bias-Ply 'Power Streak'
WHITEWALLS JUST $2.50 TO $3.50 MORE PER TIRE

Blackwall Size	PAIR PRICE	Plus F.E.T. per tire and old tires
B78-13	$47	$1.80
E78-14	$53	$2.26
F78-14	$57	$2.37
G78-14	$60	$2.53
F78-15	$59	$2.40
G78-15	$62	$2.59
H78-15	$66	$2.79

Other Sizes Available at Low! Low! Prices

DOUBLE BELTED STRENGTH AT LESS-THAN-RADIAL PRICE
$29
A78-13 whitewall plus $1.73 F.E.T. and old tire
'Custom Power Cushion Polyglas'
• Double fiberglass belts for strength • Resilient polyester cord body for ride • 7-Rib tread for good wet/dry traction

Whitewall Size	PRICE EACH	Plus F.E.T. and old tire
E78-14	$35.90	$2.26
G78-14	$40.45	$2.58
G78-15	$41.50	$2.65
H78-15	$44.65	$2.88

Additional Sizes Low Priced Too

RAIN CHECK — If we sell out of your size we will issue you a rain check, assuring future delivery at the advertised price.

Just Say 'Charge It'... Goodyear Revolving Charge Account

Or use any of these 7 other ways to buy: Our Own Customer Credit Plan • Master Charge • BankAmericard • American Express Card • Carte Blanche • Diners Club • Cash

See Your Independent Dealer For His Price and Credit Terms. Prices As Shown At Goodyear Service Stores In All Communities Served By This Newspaper. Services Not Available At Starred Locations.

Hassle-Free Auto Service...For More Good Years In Your Car!

Engine Tune-Up
$36.88 6 cyl. Add $2.00 for air conditioning. Price includes parts and labor
$30.88 - 4 cyl. $44.88 - 8 cyl.
• Our mechanics electronically fine-tune your engine • New points, plugs and condenser • Test charging/starting systems, time engine, adjust carburetor • Helps maintain a smooth running engine • Includes Datsun, Toyota, VW and light trucks • Cars with electronic ignition $4 less.

Lube & Oil Change
$5.88 Up to 5 qts. of major brand 10/30 grade oil.
• Complete chassis lubrication and oil change • Helps ensure long wearing parts and smooth, quiet performance • Please phone for appointment • Includes light trucks
Ask for our Free Battery Power Check

Front-End Alignment
$13.88 U.S. made cars -- parts extra if needed
Excludes front-wheel drive cars
• Complete analysis and alignment correction -- to increase tire mileage and improve steering • Precision equipment used by experienced mechanics, helps ensure a precision alignment

Brakes Your Choice
$40.88 Additional parts extra if needed
2-Wheel Front Disc: Install new front disc brake pads • Repack and inspect front wheel bearings • Inspect hydraulic system and rotors (does not include rear wheels)
OR
4-Wheel Drum-type: Install new brake linings all four wheels • Repack front wheel bearings • Inspect drums and brake hydraulic system, add fluid

GOODYEAR
573-9341 1701 25th St.
MIKE SANDERS, MANAGER

Majors Good Athletes Notes Coach Harlin

"You know 'when the going gets tough, the tough get going?' Well, that's the way it is with these girls," exclaimed coach David Harlin of the MSA Regional championship team from Snyder.

Indeed, it does appear that the Snyder Majors spend half of their ball games rallying for a come-from-behind win in the late innings. The other half of their contests are generally won pretty much out-right.

The Majors, who sport a 7-0 tournament record in the past three weeks, leave Monday morning for the Miss Softball America National Finals in Richmond, Va.

"I think we can win it," says Harlin. "These girls are a good bunch of athletes. They can take a lot of pressure and still hang in there," he points out. The major team was behind in a number of state and regional tournament contests, and came on in the late innings to win. "We had some luck," Harlin admits, noting a time or two when opponents practically "walked" the Snyder to victory. "But by the same token, we've played some tough teams. And we've really hung in there. These girls just don't give up."

The Snyder Majors plan to leave from Lubbock at 9:30 Monday morning. Opening ceremonies for the National Tournament are early Tuesday morning. The "draw" for opponents and playing times will be made Monday night. Approximately 11 teams will be participating in the five-day double elimination tournament.

The lineup for the Snyder Major All Stars includes: LaRonda Cain, catcher; co-captain, Connie Weber, pitcher-shortstop; co-captain Billie Owens, first base; Latricia Pevehouse, pitcher-outfield; Martha McAnelly, outfield; Robyn Harlin, pitcher-outfield; Belinda Fuentez, outfield; Norma Garcia, catcher; Sherry Stewart, outfield; Sherri Rich, outfield; Terri Murphy, outfield; Pam Gray, third base-shortstop-outfield; Nancy Zajicek, outfield-third base; co-captain Suzi Fisher, third base-pitcher; and co-captain Kim Harlin-second base. All of the girls participation in other sports, and nine players in the group have achieved scholastic honor roll mentions.

As a team, the All Stars sport a .282 batting average. Connie Webber leads the group individually with a .592 mark, followed by Martha McAnelly, .400; Billie Owens, .380; Kim Harlin, .300; and Pam Gray, .266.

RED LIGHT, GREEN LIGHT—David Harlin, one of the Major All Star coaches for Snyder, gives the halt sign to a baserunner. The team heads for the National Finals Tournament in Richmond, Va. held Aug 23-27 (SDN STAFF PHOTO)

Club Completes Summer Program

The Scurry County Boy's Club closed out its summer program Friday, with finals in darts and tennis.

Hector Perez defeated Daniel Perez 230-200 to win first place in the dart throwing. Keith McClain outswatted Thomas Selmon in tennis to win the first place trophy, 22-20.

DARTS

Thomas Selmon and Jerry Garza took byes in the first round. Hector Perez defeated Don Hester, 200-170; Clay Davis won over Jerry Comstock, 180-100; Joe Garcia outpointed Marcu McGlouthlin, 165-140; Darrell Robertson won against Bobby Velasquez, 115-115 (suddent death: 235-180); and David R. Rios defeated Lucio Ramirez 230-180.

In second round action Hector Perez beat Thomas Selmon, 265-110; Joe Garcia whipped Clay Davis, 205-170; Daniel Perez beat Darrell Robertson, 115-80; and David R. Rios defeated Jerry Garza, 225-150.

Hector Perez ripped Jerry Garza 260-175; and Daniel Perez won over Jerry Garza 225-150 to enter the finals.

TENNIS

Ping-Pong rules were used in this short-court version of tennis. The ball could not be vollyed and was served underhand. 13 boys qualified in the skills test to participate in the "tournament."

In round-one play, Phillip Castillo won over Lucio Ramirez, 23-21; Richard Comstock defeated Steve Ramirez, 21-7; David S. Rios beat Darrell Robertson, 21-11; David R. Rios defeated Clay Davis, 21-16 and Jerry Comstock won over Bobby Velasquez, 21-14. Receiving byes were Thomas McGlouthlin, Keith McClain and Marcus McGlouthlin.

Second round results included: Selmon over Castillo, 21-8; David S. Rios over Richard Comstock, 21-12; David R. Rios over McGlouthlin, 21-14; and K. McClain over Jerry Comstock, 21-17.

In third-round play Selmon defeated David S. Rios, 21-18 and K. McClain beat David R. Rios, 21-12.

Sports In Summary

MEXICO CITY (AP) - California South captured the fifth Junior America's Golf Cup Friday at the Hacienda Club links.

David Games, Corey Povin, Jess Moreno and Eric Evans each shot 71 to give the California South squad the championship in the 16-team tournament. They totaled 648 strokes during the three days of competition.

California North took second place with 661 strokes and Hawaii was third with 669.

It was the first time the tournament, for players under 17 years old, was held outside the United States.

INGLEWOOD, Calif. (AP) - Former UCLA teammates Richard Washington and Marques Johnson led a balanced scoring attack that helped the West to a 136-123 victory over the East in a benefit basketball game played before 10,686 fans at the Forum Friday night.

Washington, who played for Kansas City of the National Basketball Association last season, had 25 points and 16 rebounds while Johnson, the college players of the year at UCLA in 1976-77, had 23 points and eight rebounds.

Paul Westphal added 21 points for the West, while Rudy Hackett had 31 points and a game-high 17 rebounds for the East. George Gervin also scored 31 points, while Julius Erving had 24.

All proceeds from the game will go to the Soulville Foundation, which gives scholarships and provides summer camp tuition for underprivileged children.

The NCAA added a new category in basketball statistics for the 1976-77 season, field goal percentage defense. Minnesota had the top figure, .404.

Jenkins Comments About Scrimmage

Friday's scrimmage with Odessa Ector went "fair," noted Tiger head coach Mike Jenkins.

"We learned a lot and every kid got to play some in a game situation. Overall, we saw what we wanted to see and we still feel like we have a good ball club. We've got a long ways to go, though," he stressed. "All the things we saw are correctable. It's a learning process and not a game. That's why we scrimmage two games before the season."

Defensively the Tigers showed a breakdown "a time or two" in the secondary which allowed Ector's two below-ten speed sprinters to make long gains.

"Consistancy is the key right now," pointed out Jenkins as a goal to work towards. "It's a matter of utilizing our film and correcting our mistakes."

Randy Shipp, Richard Willis and Rudy Garza were names Jenkins mentioned as "Looking real good" defensively in the scrimmage.

Offensively, Snyder had "some good plays and got the ball outside well. Our execution is better than it was at this point last year," noted the coach.

He pointed to backs Clay Peterson and Richard Crayton as "looking good," and to Scott Crenwelge, John Hopkins and Mark Schaufele as blocking well.

The quarterback situation remains tied between Clay Johnson and Randy Shipp, he noted. "Our quarterbacks have made progress. Our passing was pretty good. We'll have to work some on catching the ball, though."

Jenkins was pleased in general with the younger players in the group, noting that some still have a chance of working into starting roles. Don Chandler and Perry Robertson looked especially good, he remarked.

Injury-wise, Charles Stewart hurt a knee and will probably be out for a week. Gary Hamilton reinjured his shoulder and will not see action for a short while either.

The Tigers scrimmage Midland here Monday at 7 p.m. Coach Jenkins noted he will be trying to get a longer look at some of the players in order to determine who to start against Monahans in the Tiger's first ball game. The junior varsity scrimmages Midland at 5 p.m. Monday.

WGA Pairs For Tuesday

Pairings for the Snyder Women's Golf Association are scheduled to be played August 23. Threesomes will be playing for "Low Score On Even Holes." This Tuesday is also Playday West at Big Lake.

18-Hole Pairings

Mrs. Carl Dillaha, Mrs. M.L. Duke, and Mrs. Bob Hargrove.

Mrs. Pat Murphree, Mrs. John Pickering, and Mrs. Howard Sterling.

Mrs. Wayne Williams, Mrs. Jack Cypert, and Mrs. Gene Dow.

Mrs. Pete Hester, Mrs. Jimmie Joe Key, and Mrs. J.H. Guelker.

Mrs. Bill Seale, Mrs. John Thomas, and Mrs. Don Brock.

Mrs. W.C. Graves, Mrs. Don Dillard, and Mrs. Zelma Hart.

Mrs. Waylen Holder, Mrs. Joe League, and Mrs. Tommy Mills.

Mrs. James Rosser, Mrs. Sterling Parker.

Mrs. Nial Maytubby, Mrs. Carl Ballard, and Richard Stoker, and Mrs. Mrs. E.T. Patterson.

Mrs. J.O. Morrison, and Mrs. Larry Hildreth.

9-Hole Pairings

Mrs. Harold Ellis, Mrs. Fred Moseley, and Mrs. Jim Johnson.

Mrs. Jim Simpson, Mrs. Bob Dennis, and Mrs. Lanier Campbell.

Mrs. Mairl McFaul, Frank Osburn, and Mrs. W.W. Dodson.

Mrs. Jene Steakley, Mrs. George Baskin, and Mrs. Charles E. Jordan.

Mrs. Joe Zoda, Mrs. W. N. Dodson, Mrs. John Gary, and Mrs. Clyde Lewis.

Lions Obtain Seahawk Placekicker

By The Associated Press

PONTIAC, Mich. (AP) - The Detroit Lions have obtained placekicker Fred Steinfort from the Seattle Seahawks in exchange for future considerations.

Steinfort was a fifth-round draft pick of the Oakland Raiders in the 1976 National Football League draft. He appeared in seven games during the regualr season before an injury forced him out. Oakland placed him on waivers last week and he was picked up by Seattle.

Driller Manager Involved In Suit

LITTLE ROCK (AP)- A North Little Rock man has filed suit in federal district court here against Tulsa Drillers' manager Marty Martinez, the Drillers' ownership, and their major league sponsors, the Texas Rangers.

In the suit, Jerry Sterling asks for $55,000 dollars in damages for injuries Sterling allegedly suffered while attending a Texas League baseball game between the Drillers and the Arkansas Travelers at Ray Winder Field May 10.

Sterling claimed in the suit that Martinez left the third-base coaching box during the ninth inning, and advanced toward Sterling using vile language. The suit claims that when Martinez reached the fence separating the playing field from the plaintiff's front row seat, Martinez reached over the fence and struck Sterling in the face with his fist, then dragged him over the fence onto the playing field where he was allegedly assaulted by members of the Tulsa Drillers' team.

Tiger Pair Quits Team

BATON ROUGE, La. (AP)-A pair of sophomore Louisiana State football players have apparently quit the Tiger team.

Coach Charles McClendon said that tailback Keith Gilchrist of Nederland, Tex., and center Keving Lair of New Orleans did not show up for the first day of practice on Friday and he assumes they have quit. Neither player saw varsity action last season.

A total of 135 players were in uniform for that opening workout.

FOR EVERY KIND
QUALITY PRINTING AT ECONOMICAL PRICES
- STATEMENTS
- LETTERHEADS
- ENVELOPES
- NCR FORMS
- SNAPOUTS
- LEDGERS
- FILE CARDS
- WORKSHEETS

CALL BUDDY POWELL
FEATHER PRINTING CO.
2423 COLLEGE 573-6331

KIDS LOVE TO BOWL!
SNYDER LANES
573-2811

Hunters Headquarters
We Buy-Sell-Trade guns
We Carry Hundreds Of Rifles - Shotguns And Pistols In Stock
Colt-S-W-Rem-Win-Etc
Use Our Lay-Away
TIMELY PAWN
2409 Ave R 573-9335

Carpet SALE
WE'RE NOW OPEN FOR BUSINESS IN OUR NEW BUILDING AT 5013 COLLEGE AVENUE
AND WE INVITE YOU TO COME IN SOON, HAVE A CUP OF COFFEE AND LET US SHOW YOU OUR BEAUTIFUL SHOWROOM OF CARPETS.

BORG CARPET
Do It Yourself
12 Colors
For Dressing Rooms, Closets
Baths. Reg. $9.00 yard
$7.90 Yard

ALL CARPETS ARE SALE PRICED AND WILL BE THROUGH THE GRAND OPENING IN SEPT. OVER 90 ROLLS IN STOCK.

PHILADELPHIA ADORATION Reg. $13.45 Now $11.45

CORNET SILKEN ELEGANCE
Reg. $14.95 Yard NOW $12.90

BIGELOW ROYAL PARQUET
Reg. $14.95 Yard NOW $12.95

KITCHEN CARPET Reg. $8.95 yd. Now $6.95 Yard

REMNANTS IN STOCK FOR COLLEGE DORMS!!

SCULPTURED SHAG Multi-Colored Reg. $10.95 Sq. Yd. $8.95 Yard

TEAL CARPETS
DILLARD AND BETH TEAL
573-6527 5013 COLLEGE

SUMMER SOUNDSTAGE '77
FRIDAY, AUGUST 26
AT THE NOLAN COUNTY COLISEUM
SWEETWATER, TEXAS
FEATURING THE 3 HOTTEST ROCK-N-ROLL GROUPS IN TEXAS...
3 DYNAMIC ACTS!!
ACT 1....GAME POINT FROM DALLAS
ACT 2...MAGNUM FROM AUSTIN
ACT 3...TEXAS FROM FORT WORTH
SHOW STARTS AT 8:00 P.M.
TICKETS CAN BE PURCHASED AT HARP MUSIC OR AT THE DOOR.

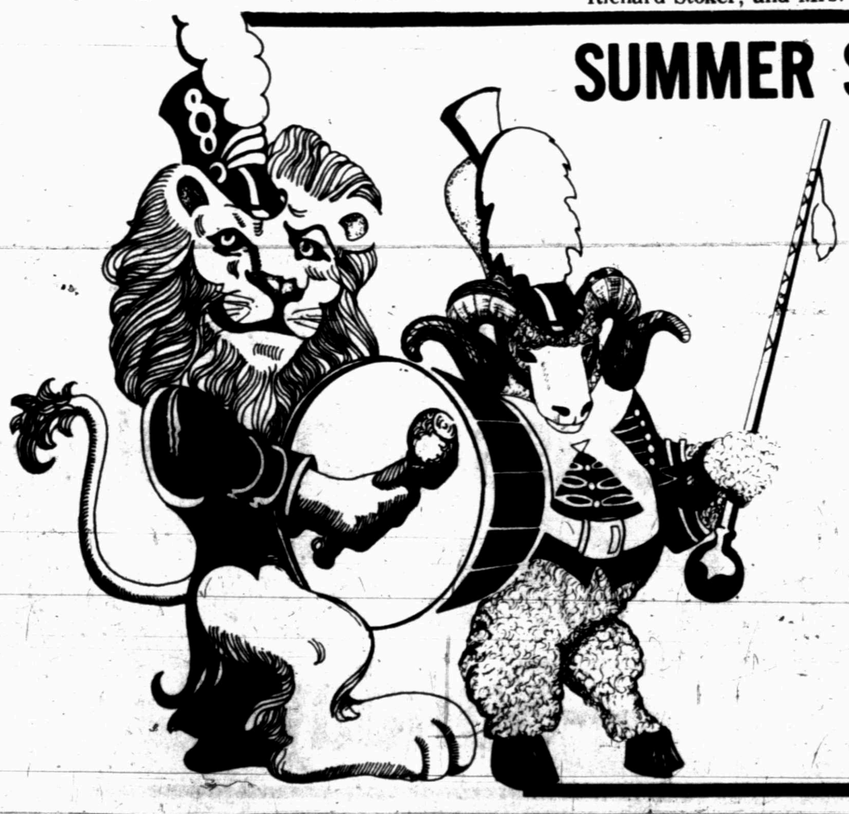

Groucho's Death End Of Show Business Era

LOS ANGELES (AP)-Groucho Marx, whose patented duck walk and flick of a cigar combined with an irreverent wit to make him the most famous of America's zaniest team of comedians, is dead of pneumonia at age 86.

The bushy-eyebrowed, mustachioed Groucho, who recently was the center of a bitter court battle over who should be his guardian, died at 7:25 p.m. PDT Friday at Cedars-Sinai Medical Center. First word of the death was withheld for 50 minutes, giving the family time to quietly slip out of the hospital and into seclusion.

"I guess you could call this an end of an era. But I don't believe Groucho will ever leave us. He's too impudent," said Erin Fleming, his longtime companion.

Groucho had practiced his irreverent, chaotic brand of slapstick comedy for more than 65 years in vaudeville, films, radio and television.

Earlier in the day, a distraught Miss Fleming had told The Associated Press by telephone: "Groucho's just having a nice little dream now...He's just going to have a nap and rest his eyes for the next several centuries."

With Groucho when he died were his son, Arthur, daughter-in-law, Lois, and grandson, Andrew. Miss Fleming left about 15 minutes earlier.

Groucho lapsed into critical condition early Friday, slipping in and out of consciousness, a hospital spokesman said.

He had been hospitalized with pneumonitis since June 22, re-entering Cedars-Sinai only one day after he had been released following his recovery from hip surgery.

Groucho had lingered in "fair" condition for weeks, until Wednesday when his vital signs became erratic, a hospital spokesman said. The comedian's condition worsened early Friday when he began losing consciousness and had to be administered oxygen and fed intravenously.

His early comedy years were spent with the family, the five Marx brothers. With Groucho's death, only Zeppo, 74, is still alive. The least known brother, Gummo, died this year. Chico died in 1961 and Harpo in 1964.

In recent years, a new era of affection for Groucho and the Marx Brothers had emerged, spawned by television reruns of their films, the "You Bet Your Life" game show and live theater revivals.

On May 6, 1972, Groucho embarked on what was to be a series of concerts. "An Evening of Groucho" at Carnegie Hall in New York that first night was sold out the day after it was announced. More than 3,500 youths - many dressed as the various Marx Brothers - were turned away from the theater.

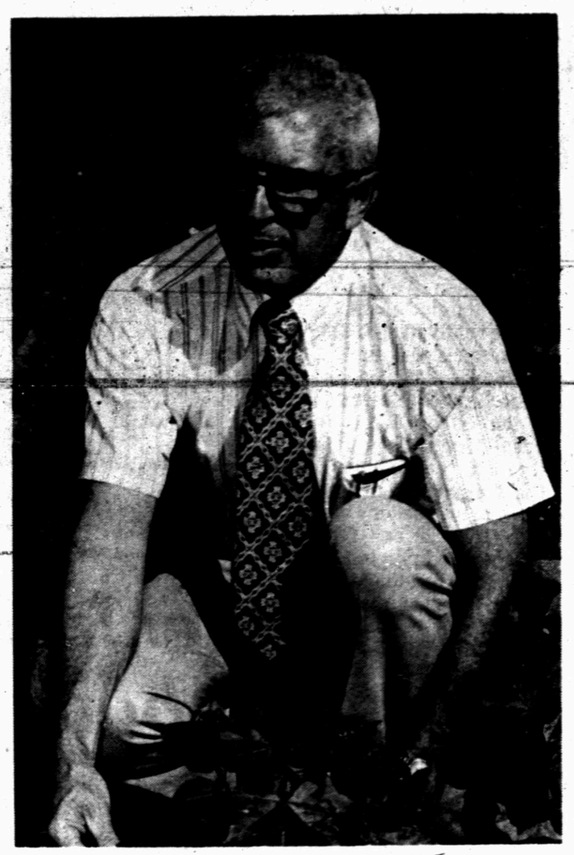

COTTON DISEASE RESEARCH—Dr. Earl Minton, plant pathologist with ARS-USDA in cooperation with the Texas Agricultural Experiment Station at Lubbock examines the effects of seed fungicides in controlling seedling diseases of cotton. Seed fungicides have increased stands and lint yields and reduced the incidence of the Verticillium wilt. Cotton diseases and their control will be among the topics discussed at the annual field day at the Center, Sept. 13 (TAES Photo)

Conservationists To Meet Tuesday

Directors of the Upper Colorado Soil and Water Conservation District will be in Big Spring Tuesday, attending the West Texas Association of Soil and Water Conservation Districts Meeting.

"Sonny" Kretzschmar, engineer for the Texas State Soil and Water Board, will be the principal speaker.

J.M. Sterling, president of the organization, said that the meeting will begin at 10 a.m. at the Figure 7 Tennis Center. Registration will begin at 9:30 a.m.

Kretzschmar will discuss "208" planning in regard to non-point source of pollution.

There will also be other representatives of the Texas State Soil and Water Conservation Board present at the meeting. They will conduct a director's workshop in conjuction with the meeting.

Joe Antilley, chairman of the State Board and Kenneth Kuykendall, president of the Association of Texas Soil and Water Conservation Districts will present reports on the activities of each organization.

Sixteen soil and water conservation districts are members of the West Texas Association. They include: Upper Colorado, Upper Clear Fork, Concho, Middle Clear Fork, Mitchell, North Concho River, Coke County Runnels, Middle Concho, Sandhills, Mustang, Howard, Midland, Nolan County, Andrews and Central Colorado.

Current officers of the organization are J.M. Sterling, president, Colorado City; J.D. Crawford, president elect, Midland; and Cone Robinson, Sr., treasurer, Norton.

Directors of the Upper Colorado Soil and Water Conservation District are W.L. Wilson, Jr., chairman, Big Spring; Walter Stirl, vice chairman, Loraine; Carl Williams, secretary-treasurer, Hermleigh; Leon Sterling, Snyder; and Burl Belew, Fluvanna.

The Choco Indians of western Colombia have for centuries used toxins from the skins of certain frogs to make poison for their blowgun darts.

Foreigners Buy Piece Of US

Marshall Plan Money Back As Investments

By MARK POTTS
AP Business Writer

NEW YORK (AP)-After World War II, The United States helped put war-torn nations back on their feet by giving them vast sums of money under the Marshall Plan.

Now the money is coming back, in the form of investments by Foreign companies and individuals in the U.S. And one banker thinks the current amount of foreign investment in the U.S. "is a trickle," compared with what is potentially available.

Last year, direct foreign investment in the U.S. totaled more than $30 billion, and this year's figure is expected to be considerably higher - a far cry from the $13.7 billion total in 1971.

"If we can give advantages to this sort of capital, there's going to be a flood," says Jack Shaffer, senior vice president for foreign business at Sonnenblick Goldman Corp., a New York mortgage banker.

Shaffer, who is an agent for foreign institutions and individuals looking to make investments in the U.S. and counts among his customers the Shah of Iran, says foreign investors are careful about where they put their money.

Most of the investment is in the form of real estate ventures like hotels and office and apartment buildings.

There also has been some commercial development. West Germany's Volkswagen, for example, is building a $200 million auto production plant in Pennsylvania, and Switzerland's Nestle and the British-Dutch soap and food maker Unilever have long had extensive U.S. holdings.

But foreign investors usually seem to avoid commercial properties. "There aren't a lot of big ventures waiting to be sold," Shaffer says, noting that foreign investors are wary of organized labor.

About two-thirds of the foreign investment comes from Western Europe, especially France, Britain and West Germany. But recently, the stakes of Japan and the oil-rich Arab countries have been increasing.

Even Canada, beset by economic problems, is a major source of investment - perhaps as much as $2.5 billion this year.

One impetus to foreign investors is tax incentives. Many U.S. localities offer tax breaks to encourage investment, and foreign governments are often very liberal in their tax laws. West Germany, for example, levies little tax on profits from foreign investments by West German firms and citizens.

Where the foreign financiers invest their money often depends on their country of origin.

"Principally, they like the state of California and the Sunbelt," observes Shaffer. But Europeans, he says, are particularly fond of Texas and Latin Americans like the southern half of the U.S.

And everybody seems to like the Midwest.

"The Midwest is going crazy right now with foreign purchasers into agriculture," Shaffer said. "Their thinking is a lot more basic than ours - they think in terms of long-term shortages of food, which we don't think about."

Major business developments this past week included:

-Several major U.S. banks, including Citibank, the nation's second largest, raised their prime interest rate - the rate charged the best corporate borrowers - from 6¾ per cent to 7 per cent.

The action had been anticipated as a result of the Federal Reserve Board's recent moves to slow growth in the nation's money supply.

-Consumer prices posted their smallest rise in seven months in July, the government said, the result of lower food-producing costs. The Consumer Price Index rose .4 per cent in July, and food prices rose only .1 per cent.

The Carter administration is counting on slower increases in food prices to cut the annual inflation rate from 10 per cent at the beginning of 1977 to 6 per cent by the end of this year.

-The government said housing starts increased 8.1 per cent in July from June, a 46.1 per cent rise from July 1976.

Much of the increase came from an 18 per cent rise in multi-family housing starts. Single-family starts rose 4.4 per cent.

-Ford Motor Co. announced it was recalling almost 750,000 late model cars to replace possibly defective engine cooling fans, which have been linked to one death and several injuries.

The recall affects some 1976 and 1977 full-sized Ford and Mercury cars and some 1977 Lincolns, and is in addition to 425,000 1972 Fords recalled for the same problem in June.

SHHH

isn't it time you turned to the silent salesman?

That's the Classified Ads. They don't make much noise . . . in fact, they're those little ads that appear every day in the back of this newspaper. But you'd be surprised how many people turn to them when they're in the market to buy something. They do the selling job for you . . . quietly and inexpensively.

SNYDER DAILY NEWS
CLASSIFIED ADS
573-5486

Coming Sunday

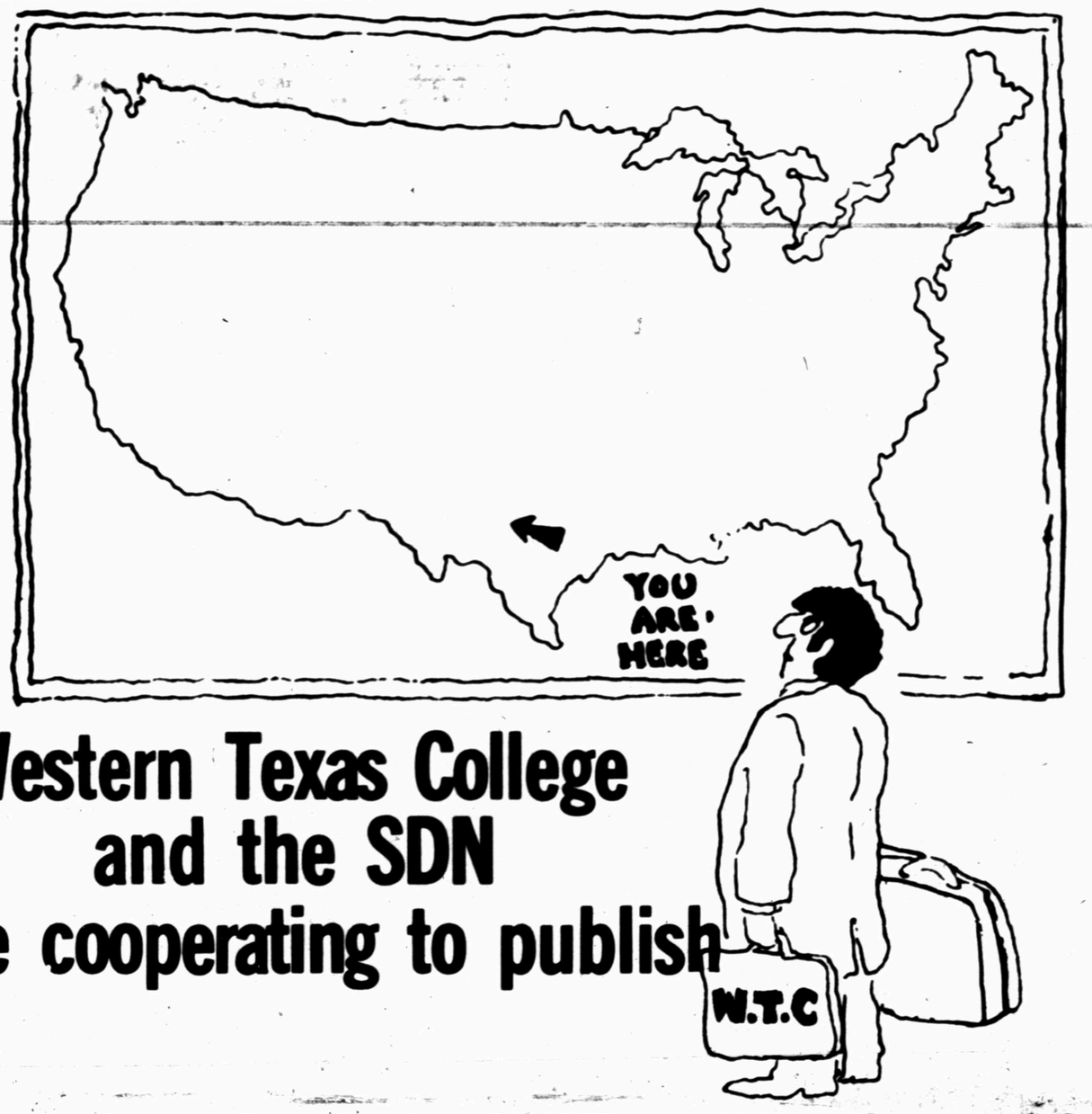

Western Texas College and the SDN are cooperating to publish

the first Back to WTC guide Aug. 28 with the WTC class schedule

Look for it —Sunday.

sts
day

l and water
districts are
the West Tex-
on. They in-
er Colorado,
Fork, Con-
Clear Fork,
orth Concho
County Run-
le Concho,
ustang, How-
and, Nolan
ews and Cen-
.
icers of the
n are J.M.
sident, Color-
D. Crawford,
ct, Midland;
obinson, Sr.,
orton.
f the Upper
l and Water
District are
, Jr., chair-
ring; Walter
airman, Lor-
Williams, se-
urer, Herm-
Sterling, Sny-
Burl Belew,

Indians of
ombia have
used toxins
ns of certain
e poison for
darts.

28
e

DIVERSIFIED

BY BILLY E. ROACH
COUNTY EXTENSION AGENT

Remember August 1976 and August 1975? If you do, then you can remember that these blooms in the cotton fields at this time (1977) weren't there last year or the year before unless there was a boll weevil inside.

We have not had the number of weevils this year that we had in the two preceding years, but we do have weevils. And if you have been in your cotton during the last week you have noticed that the population of the boll weevil is increasing.

We are getting the third generation hatch at this time and while numbers are low, they are increasing.

This low population, compared to the last couple of years, may have us lulled into a false sense of security. Damage from them this year should be low. Punctured squares in some fields are 5 per cent or less, others may be up to 12-15 per cent. But 5 per cent damage on bale per acre cotton is 25 lbs. and at .50 per pound this is $12.50. That is a little more than the cost of the Diapause Program.

There are producers who feel that the boll weevil damage this year will be less than $6.00 (the cost of the diapause program). This may be true. It may be like comparing it to my fire insurance policy. If anyone can guarantee that my home will not be destroyed by fire, I'd probably cancel my policy. It's the same way, if anyone can guarantee that the boll weevil will not build back up in numbers in the years to come, I think we could afford to cancel the diapause spray. I don't believe anyone can do that.

TURF, ORNAMENTALS AND TREES

Hot, dry weather may be good for some things, but its not the best for our lawns, shrubs and trees. There have been many problems attributed to poor fertility, disease and lack of water that should in fact be blamed on hot, dry weather.

Days with high 90 degree F temperatures and very low humidity will cause extremely high rates of transpiration. When transpiration (water loss through the leaves) is higher or faster than water intake through the roots, the newest growth will be the part of the plant that suffers first.

On fruit bearing plants, in most cases, the fruit will be the part of the plant first affected. This is the condition which causes blossom end rot on tomatoes and watermelons for example.

In other plants, the leaves will begin to show margin burn or yellowing around the edges.

Homeowners may lessen the severity of these problems by being sure they provide adequate fertility, supplemental watering, as best as possible, and a regular insect and disease control program.

A good rain now and then won't hurt either.

The Annual Field Day at Lubbock Research and Extension Center will be held Sept. 13 from 1 to 5 p.m.

WTC Offers Classes In Crosbyton

Western Texas College will be offering extension classes in Crosbyton for the first time during the fall semester.

Classes will meet during evening hours at Crosbyton High School, with WTC faculty members serving as instructors. George Brakebill, director of the Crosbyton Adult Education Program, will be coordinator of the extension center.

Courses to be offered are English 131, History 131 and Sociology 231. Registration will be held from 6:30-8:30 p.m. Tuesday in Crosbyton High School, with classes beginning Aug. 31.

WTC also offers extension classes in Colorado City, Haskell, Rotan and Sweetwater. College credit earned in extension centers is fully transferrable, and veterans attending extension center classes are eligible for VA educational benefits.

2 WTC Exes Get Awards

Two former students at Western Texas College have been selected by the Scholarship Committee of the University of Texas of th Permian Basin to receive UTPB Merit Awards.

The students are James Farren of Snyder and Stacy Payne of Stanton. Farren, the son of Mrs. Juanita Farren and the late Jack Farren, received the Associate in Arts degree from WTC in May. Miss Payne, the daughter of Mr. and Mrs. Darrell Payne, had attended WTC two years and was a member of Phi Theta Kappa, national honor society for junior college students.

The awards were made for the fall 1977 and the spring 1978 semesters.

TIA Seeks New Route

HOUSTON, Tex. (AP) Texas International Air lines has filed for autho rity to provide nonstop ai service between Minnea polis-St. Paul and Dallas Ft. Worth and Houston Tex.

The request, filed wit the U.S. Civil Aeronautic Board, claims that ai service is currently inade quate between the Twi Cities and Texas.

Gerald Gitner, vice pres dent in planning for th airline, said the potenti for profitable traffic be ween Minnesota ar Texas is "most attra tive."

Texas International ope ates in nine sunbelt stat and Mexico.

Prudhoe Bay Production Ends Crude Oil Decline

By MAX B. SKELTON
AP Oil Writer

HOUSTON (AP)-The start of production from Alaska's Prudhoe Bay region halted a 12-year decline in domestic crude production.

Domestic output peaked with a daily average of 10,089,000 barrels the week ending Nov. 6, 1970.

It hit bottom at 7,959,200 barrels a day the week ending May 6.

That is a decline of 2,129,800 barrels a day or 21.1 per cent in less than seven years.

Despite pipeline start up problems, Prudhoe Bay crude now has boosted the daily domestic average above 8,500,000 barrels.

Including lease condensate, United States production set an all-time high of 9,637,000 barrels a day in 1970 and then began six years of decline.

Output dropped to 9,463,000 in 1971, 9,441,000 in 1972, 9,208,000 in 1973, 8,724,000 in 1974, 8,362,000 in 1975, and to 8,156,000 in 1976.

When production hit the weekly peak of 10,089,000 in late 1970, crude oil imports were averaging only 1,254,000 barrels a day and imported products were averaging 2,049,000.

Only 11.4 per cent of the crude being processed by domestic refiners at that time came from foreign sources. The combined average of 3,303,000 barrels a day for imported crude and products amounted to 22.4 per cent of domestic requirements.

At the time domestic production hit bottom last May, imported crude was averaging 6,653,000 barrels a day and foreign petroleum products were averaging 1,843,000.

Of every 100 barrels being processed by U.S. refineries, 44 came from foreign sources. Combined crude and products imports approximated 48 out of every 100 barrels consumed by American buyers.

In weekly processing reports from the American Petroleum Institute, foreign crude entering U.S. refineries broke the 4,000,000 barrels a day mark only once prior to the 1973-74 Arab embargo.

That level was exceeded eight times in 1974 and 28 times in 1975.

The 5,000,000 barrels a day level was broken in mid-1976. Refiners held their foreign requirements above that level until the daily average moved beyond the 6,000,000-barrel mark the last two weeks of the year.

Foreign crude requirements ranged from 5,789,000 to 6,964,000 barrels a day this year until mid-July when refiners mixed a record 7,079,000 barrels a day with their domestic crude receipts.

Two weeks later, another record at 7,162,000 barrels a day saw foreign crude accounting for 48 per cent of the total crude runs at domestic refineries.

The record level for total imports was set the week ending March 4 when crude and products averaged 10,292,000 barrels a day, including 3,686,000 in products.

Since then, requirements for foreign products have dropped sharply and combined crude and products imports have exceeded 9,000,000 barrels a day only once since early June.

Texas and Lousiana have been the major losers in the long decline in domestic crude production.

Production in Texas has dropped from 3,588,000 barrels daily to 3,164,000 since late 1970. Louisiana output dropped from 2,748,000 to 1,559,400.

California's output dropped from 1,027,000 to 973,000, while Oklahoma's dropped from 627,000 to 434,000.

Production in Wyoming declined from 438,000 barrels a day to 310,200, while that in Mexico dropped from 354,000 to 237,500.

Except for Alaska, Florida has recorded the sharpest increase, boosting its production from 9,000 barrels daily to 128,500 barrels a day.

Colorado boosted its output from 71,000 to 104,900, while Utah moved from 63,000 to 93,800, and Michigan moved from 32,000 to 90,600.

Other increases saw North Dakota move from 60,000 to 64,300, Arkansas from 48,000 to 52,800, Alabama from 20,000 to 50,000, and Ohio from 26,000 to 34,700.

Alaska's production was averaging only 240,000 barrels a day in 1970. By the time Prudhoe Bay's initial objective of 1,200,000 barrels a day is attained, Alaska's overall output could be pushing 1,500,000.

AT HALLIBURTON EVENT—Officials at the dinner honor Halliburton employes here were, from left, J.A. "Spike" Dunlop of Dallas, division manager; Lester Christian of Dallas, assistant division manager; Don Brock, assistant superintendent, Snyder; Joe Fowler, district superintendent, Snyder; and Roland W. Gay, manager of safety for Halliburton Services home office in Duncan, Okla.

Local Halliburton Unit Gets Award

Employes and spouses of the Snyder location of Halliburton Services were recognized recently with a dinner held at the Snyder Country Club for driving their company vehicles one million miles without an accident.

The safe driving achievement earned the Snyder employes membership in Halliburton's Million Mile Club for the eighth time.

The club was started in 1953 and Snyder became the first member in November, 1953. Since the first one, membership was earned in 1956, '62, '64, '66, '74 and 1975.

Snyder covered the most recent million accident-free miles between November, 1976 and June 12, 1977.

J.A. "Spike" Dunlop, Dallas division manager, presented a trophy to Joe Fowler, Snyder district superintendent. Others attending the dinner to congratulate the Snyder employes were Lester Christian, assistant division manager, Dallas; Bill Ouzts, regional safety supervisor, Midland; and Roland W. Gay, manager of safety from Halliburton Services' home office in Duncan Oklahoma.

Halliburton Services is the worldwide oil field services division of Halliburton Company.

Scurry Field Extender Finals

Coronado Minerals of Houston No. 1 Wilson Bright has been finaled as a ½ mile southwest extension to the Ernest (6,500) field in Scurry County, four miles southwest of Hermleigh.

The well finaled for a daily pumping potential of 20 barrels of 41-gravity oil, plus 40 barrels of water, through perforations at 6,948-6,996 feet after 1,000 gallons of acid and 60,000 gallons fracture solution. Gas-oil ratio was 1,977-1.

Total depth is 7,100 feet and 5-½-inch casing is set on bottom. Plugged back depth is 7,060 feet.

Wellsite is 660 feet from north and east lines of section 43, block 3, H&GN survey.

Dyco Petroleum Corp. has filled application for No. 1 McLawry a 1¾ mile northwest outpost in the Boomerang, South (Strawn line) field of Kent County.

Location is 1,320 feet from north and 650 feet from west lines of section 15, block 98, H&TC survey, five miles northeast of Clairemont. Planned depth is 6,200 feet.

Traffic Death Count Rising

AUSTIN, Tex. (AP)-Texas traffic deaths are 6 per cent ahead of last year, the Department of Public Safety reports.

The DPS said Saturday there have been 2,050 deaths on streets and highways so far this year compared to 1,940 for the same period last year.

There have been 1,789 accidents in which deaths occurred, 7 per cent above the 1,668 for 1976.

Promotions Are Made By WellTech

HOUSTON -- WellTech, Inc. announced five new personnel appointments to its organization, according to James S. LeVoy, President and Chief Operating Officer. William B. Parker has joined the Company's corporate headquarters staff in Houston as Safety & Personnel Representative. Jerry R. Stewart, former Area Manager for the Company's South Texas Division operating yard at Pearsall, Texas, has been appointed Sales Coordinator in the corporate headquarters office. Two further additions to the company's sale force are Jerry Lack, appointed Sales Representative for the Mid-Continent Division in Oklahoma City, Oklahoma, and Guy N. Williams, appointed Sales Representative for the Louisiana Division in Lafayette, Louisiana. Steve R. Pounds has been added in the South Texas Division to replace Mr. Stewart as the Area Manager of the Pearsall operating area.

Parker was most recently Senior Loss Prevention Consultant with Liberty Mutual Insurance Company in San Antonio, Texas. He graduated in January 1965 with a B.S. degree in Industrial Technology from Texas A&M University.

Stewart was graduated from Texas-A&M University in 1967 with a degree in Industrial Distribution. Prior to his position in the Company's Pearsall operation, he was Assistant Area Manager of the Snyder operating area in the Company's West Texas Division.

Lack, prior to joining WellTech, was associated with Otis Engineering Corporation in Oklahoma from February 1972 to present. He attended Oklahoma State University and is a member of the American Petroleum Institute and the Society of Petroleum Engineers.

Williams was most recently associated with Sudamericana de Perforaciones y Servicios in Bogota, Colombia, from February 1972 to present. He graduated from Louisiana State University in 1962 with a B.S. degree in Petroleum Engineering, and is a member of the Society of Petroleum Engineers.

Pounds was most recently Sales Manager for Otis Engineering Corporation in Lake Charles, Louisiana. Prior to that, he was manager of Petrogen Industries Ltd. in San Fernando, Trinidad.

WellTech, Inc. is a publicly held company engaged solely in the completion, servicing and workover of oil and gas wells. The company is headquartered in Houston, Texas, and presently operates 123 rigs in the Central and Southwestern United States. WellTech, Inc. shares are traded over-the-counter under the NASDAQ symbol WTEK.

Snyderite Gets Degree At SWT

SAN MARCOS--Debra Denise Strickland, 3797 Sunset Ave., Snyder, was among 880 students receiving diplomas at the summer commencement ceremonies at Southwest Texas State University.

Degree candidates included 197 from graduate school. Gov. Dolph Briscoe delivered the commencement address.

Jerry Tate Gets Masters Degree

HOUSTON--Jerry D. Tate of Snyder received the master of music degree in the summer commencement exercises at the University of Houston.

Over 800 students received degrees or diplomas in the ceremonies held in Hofheinz Pavilion on the UH Central Campus. George Bush, former U.S. Ambassador to the United Nations, was the commencement speaker.

Evening Class In Psychology Is Considered

Western Texas College has received inquiries about adding an evening class in Psychology 231 to the fall semester schedule, and will add the class if there is sufficient interest.

Psychology 231 is an introduction to the field of psychology and includes a survey of the different fields in psychology, the learning process and the development of the nervous system. Two sections are offered for day students but no evening section has been planned for the coming semester.

Persons interested in enrolling in an evening class are asked to contact Dr. James Palmer, chairman of the Social Science Division at WTC, as soon as possible. Enrollment for fall classes is scheduled Aug. 29-30, with classes to begin on Aug. 31.

WE'RE OVERSTOCKED

SAVE BIG NOW

1/3 OFF

ALL MEXICAN IMPORTS.
SALE STARTS MONDAY
THRU AUG. 27

SCURRY
C.B. SALES
304 E. HIGHWAY

Enjoy
CAREFREE DRIVING....
Oldsmobile - Buick - Cadillac
Pontiac - GMC
Over 60 1977 Models From Which To Choose
See Gary Roberts, Melvin Lee
Or Truett Bryan
Snyder Motor Co.
911 25th 573-9381

HOME-COOKED LUNCHES
WILMA'S COFFEE SHOP
Formerly Dusty's
5:30 a.m. - 6 p.m.
1201 Lubbock Hwy.
Wilma Smith

Everything BEING SOLD to the BARE WALLS
QUITTING BUSINESS
No Lower Prices in Town!
SAVE 50%
Now On Every Single Item In Our Entire Stock. All Boots, Belts, Jewelry, Shirts, Pants, Purses, Bill Folds, Jeans, Blouses & Jackets NOW
1/2 PRICE
★ Except Hats, Gloves & Tack
OUT GOES the ENTIRE STOCK
Don't DELAY ACT NOW!
ALL ITEMS IN STOCK ★ NOW
LIQUIDATORS PRICE CUTTING PENCIL Speaks VICIOUSLY Repeatedly DAY AFTER DAY Constantly UNTIL IT'S ALL GONE!
1/2 PRICE And much LESS
BREWSTER'S COWBOY SHOP 3421 College 573-0523

HEALTH

Lawrence E. Lamb, M.D.

Why heart beats rapidly

By Lawrence E. Lamb, M.D.

DEAR DR. LAMB — I am a middle-aged male. For three years I have experienced several attacks of rapid heart beat at 3:00 or 4:00 in the morning. I awaken from a sound sleep about two or three minutes before the pounding in my chest starts. It lasts about 15 minutes. For the last two years I have been taking a tranquilizer when the attack starts and it seems to shorten the episode to about 10 minutes.

The doctor has examined me completely and says I am all right. He says that the rapid heart beat at night might be due to exertion and that my heart is trying to catch up.

Also, I have noticed that if I take a trip, vacation or business, where I stay overnight I experience the rapid heart beat at night. The doctor states that it is probably due to change in environment and different foods I eat.

Do you agree with the doctor's diagnosis? What can I expect in the future and what should I do about it?

DEAR READER — The story as you present it is a straight forward example of paroxysmal tachycardia. The attacks start suddenly and stop suddenly in most cases. The cause is often not determined. Such attacks can and do occur in people who are otherwise healthy and who have no significant underlying heart disease. It is important, though, that such people have a complete examination to find any contributing underlying cause.

To give you a more complete idea of the nature of your problem I am sending you The Health Letter number 6-12, Heart Irregularities, Skipped Beats, Tachycardia. Others who want this information can send 50 cents with a long, stamped, self-addressed envelope for mailing to P.O. Box 1551, Radio City Station, New York, NY 10019. As this issue explains, there are things you can do to help prevent such attacks. If you smoke, you should stop. Coffee, tea and anything that irritates the digestion can contribute to the frequency of such attacks and should be stopped.

Alcohol can trigger such attacks and even more important irregularities of the heart. I suspect that your attacks with travelling are associated with one or more of the following: too much coffee, too many cigarettes, or consumption of alcohol.

Some people have attacks triggered by underlying digestive problems. If you happen to have a hiatal hernia, a hernia of part of your stomach through the diaphragm, this could be a factor in the early morning attacks. This problem is common in people in your age group. The food in the stomach leaks into the lower esophagus while you are asleep and irritates the lower esophagus. This causes "heartburn" and the irritation sets off the irregularity.

You might be careful not to eat a late heavy meal when you are travelling. Give your stomach a chance to empty before lying down. Your doctor can have X rays done to see if you have any aspect of this problem.

I doubt your heart is trying to catch up for work you have done during the day. You just have an extra "spark plug" in your heart that is active and takes over the rate suddenly. You may have been born with it. Nevertheless, I think you should be sure you stay on the thin side to reduce the problems men in particular develop with their hearts.

Tranquilizers do help. If you continue to have problems your doctor can use other medicines to help regulate your heart.

Dr. Lamb answers representative letters of general interest in his column. Write to him in care of this newspaper, P.O. Box 1551, Radio City Station, New York, NY 10019.

DEAR DR. LAMB — For several years now I have had gas pains in my stomach area. Lately I have been expelling gas as much as 10 times a day. There is a bad odor and it seems to be quite uncontrollable and embarrassing. Is there anything that can be done to prevent gas in the first place?

I do take pills to help eliminate the gas when the pains get bad, but I have not needed to use these lately. I am 35.

DEAR READER — Gas problems affect at least 10 per cent of the population — those are the ones who complain. Almost everyone has some of these problems.

You can't escape the problem entirely as we all swallow some air when we eat and drink. Some people swallow air as a nervous habit.

The problem is usually made worse by an improperly functioning colon. When the colon goes into spasm it traps the gas and the pressure of the trapped gas in the colon causes the pain. Your colon is horseshoe shaped — running around the outer edge of the entire abdomen — including the top of the abdomen just under the ribs. Pain in the upper abdomen where most people think the stomach is located is commonly caused by the colon.

The gas that causes odors is not the air you swallow but a very small amount of other gases. The human nose is a better detector of these than the most sensitive measuring devices that science has yet devised.

You need the information in two issues of The Health Letters. I am sending you number 2-1, Irritable and Spastic Colon and Constipation and number 6-8 Controlling Gaseousness. Others who want these two issues can send 50 cents for either one with a long, stamped, self-addressed envelope for mailing to P.O. Box 1551, Radio City Station, New York, NY 10019. Meanwhile try to eliminate the foods you have learned cause you to have gas. You might find that milk products are a major factor. Also try to increase the bulk in your diet by increasing the bran and whole cereal fibers in your menu.

DEAR DR. LAMB — Could you please give me some information on poison ivy and what to do for it?

DEAR READER — It is a contact dermatitis, meaning a skin allergy to oils in the poison ivy plant. The first exposure will not usually cause a problem but sensitizes the person to the irritant. Subsequent exposure causes the blisters and rash. The sensitivity of the person actually increases with repeated exposure.

The best treatment is to avoid the plant. This is not always possible and some sensitive people may react to oils that have been picked up by family pets or even to smoke from burning plants.

Once the exposure and reaction has occurred the best treatment is really with corticosteroids — the adrenal cortex hormones. These can be given by mouth and a short four day treatment usually eliminates the problem in most people. In a few patients a smaller dose may need to be given for an additional three or four days.

Those who for any reason are chronically exposed to poison ivy may be desensitized by repeated injections of very dilute solutions of small amounts of the offending oil.

Poison oak and poison sumac contain the same irritating oils as poison ivy.

Dr. Lamb answers representative letters of general interest in his column. Write to him in care of this newspaper, P.O. Box 1551, Radio City Station, New York, NY 10019.

(NEWSPAPER ENTERPRISE ASSN.)

Health Systems Agency Sets Rotan Workshop

The Tri-regional Health Systems Agency (T-RHSA) wants to know about health care concerns in Scurry County, said Jim Anderson, Executive Director of the Tri-Region HSA staff.

At an area workshop slated for Thursday, Sept. 1, at 7:30 p.m. in Rotan at the Rotan Community Center, Scurry County and surrounding county residents will have the opportunity to tell the HSA what their problems with health care are. If there are inefficiencies, inconveniences, and inadequacies in area health services, this Agency which makes decisions concerning health care services will be there to listen.

"We expect the high cost of health care to be one concern. We also anticipate other suggestions on ways to improve the health of area residents. We want to hear whatever's on anyone's mind concerning health, because it's our job to see that every individual in the region has access to quality health care," said Anderson.

The HSA, like some 200 others across the country, was created by the National Planning and Resource Development Act of 1974. It is empowered by Congress to improve the health of residents in its area by increasing the quality of health services and by making them acceptable and accessible to residents as long as they need them.

The HSA will also work to control increases in the cost of health care and to prevent unnecessary duplication of services.

The HSA is required to gather information and suggestions from the people who live and work in this area on what is and what is not needed. That is the purpose of this community workshop.

"The HSA's radio announcement says 'You've got a vested interest,'" said Kenneth Vann, City Manager of Rotan, who will host the Rotan workshop. "Every one of us has a personal interest in health, and it's absolutely essential that all of us, both consumers and providers of health care, participate. Together we can make good decisions for our community.

"We know our problems best, and it stands to reason that we should have the main say in what happens where. So I urge everyone to come and to let the HSA know what you think."

The workshop is the first step in the HSA planning process and the first chance individuals will have to participate in the development of better health care for this region.

A huricane swept through New England on Sept. 21, 1938, and claimed the lives of 657 persons.

Davidson To Head Benefit

CINCINNATI (AP)- Entertainer John Davidson, who was the star attraction the night of the Beverly Hills Supper Club fire on Memorial Day weekend in nearby Southgate, Ky., will headline a benefit concert for the 164 victims' families here next month.

"There is no way to bring back lives, but you can help the living. And in that sense I can help," Davidson said in a telephone interview.

Davidson's friend and music arranger was one of the victims in the May 28 blaze, which he is reluctant to discuss.

The Mormons entered Salt Lake City on July 22, 1847.

SNYDER COUNTRY MUSIC ASS'N PRESENTS
BIG WESTERN JAMBOREE
FRIDAY, AUGUST 26th
8:00 P.M.
SCURRY CO. COLISEUM
ADMISSION FREE
FOR INFORMATION CALL 573-5211 OR 573-5169

BOND COPIES
NOW AT DENNIS PRINTING CO.
The Copy Center Of Snyder

The Deffebach Agency
YOUR Independent Insurance AGENT
1810 27th ST. 573-5611

Roe's FURNITURE & APPLIANCES
SUMMER CLEARANCE SALE

EXTRA STURDY 42" ROUND PLASTIC TOP TABLE EXTENDS TO 66" WITH 2 LEAVES — SET OF SIX SIDE CHAIRS (ARM CHAIRS AVAILABLE AT EXTRA COST) DARK PINE FINISH — 7PC. SET $479.95

RECLINERS
La-Z Boy Rocker Recliners Vinyl Covers Brown, Green, Black or Rust $179.95
La-Z-Boy Rocker Recliners Herculon Covers Assorted Colors $179.95
La-Z-Boy Rocker Recliner Pine Arm Herculon Cover $219.95
La-Z-Boy Wall Away Nylon Velvet Covers Remains 1" from wall $249.95

SOFAS & HIDE A BEDS
3 pc. Pitt Group By Style Home Brown Velvet $799.95
Traditional Sofa By Kroehler Matalesse Cover $199.95
Full Size Sleeper By Kroehler Herculon Covers $239.95
Full Size Sleeper By Massoud Nylon Strip Cover $419.95
Spanish Love Seat By Kay Herculon Cover $189.95
Traditional Sofa By Kroehler Herculon Cover $249.95

GUN CABINETS
6-Gun Cabinet with Door lock Maple $169.95
8-Gun Cabinets with door locks Maple on Dark Oak $209.95

Sealy
BEDDING

MEDIUM FIRM "Beverly"
Twin Size Set Mattress and Box Spring $99.95
Full Size Set Mattress and Box Springs $139.95

FIRM "Glamour Quilt"
Twin Size Set Mattress and Foundation $119.95
Full Size Set Mattress and Foundation $159.95
Queen Size Set Mattress and Foundation $199.95
King Size Set Mattress and Foundation $279.95

LUXURY FIRM "Sealy Rest Supreme"
Twin Size Set Mattress and Foundation $139.95
Full Size Set Mattress and Foundation $169.95
Queen Size Set Mattress and Foundation $229.95
King Size Set Mattress and Foundation $299.95

LARGE GROUP OF CHAIRS
VELVETS PRINTS NYLONS HERCULONS $99.95
SWIVEL ROCKERS — CLUB CHAIRS

DAD & LAD
BACK TO SCHOOL SALE
Levi's
All Short Sleeve SHIRTS ½ PRICE
BIG BELL—SADDLEMANS SHRINK TO FIT Students & Regular $12.50
Levi & Wrangler UNLINED JACKETS $12.99 Children's Sizes $9.95
WRANGLER All Cotton $12.50 STUDENTS $10.99 KIDS $8.99
LAYAWAY NOW Bankamericard Master Charge
FENTON'S DAD & LAD
East Side of the Square

YOU'RE INVITED TO
Calvary Baptist Church
2405 35th Street
"A CHURCH IN ACTION"
Glenn Border, Pastor
573-2191

YOU'LL FIND EAGER BUYERS QUICKLY WITH

CALL

573-5486

PAL ADS * PEOPLE ARE LOOKING!

6th DAY IS FREE

PUBLIC NOTICES

Property owners are hereby notified that the board of equalization of Hobbs Ind. School Dist., Fisher & Scurry Couty, Texas, duly and regularly convened and now sitting for the year 1977 desires to raise the assessment upon the property rendered and -or owned by you for the said year.

And you are hereby notified, and may appear before said board at 10:00 a.m. on the 31st day of August, 1977 at the home economics room, Hobbs High School, at which time and place said board will then consider any evidence you may elect to submit as to the value of said property for taxable purpose. The board, on the said date, after consideration of all evidence submitted, will finally fix, determine and equalize the value of your property for taxable purposes for the school year 1977-78.

Mr. Sim Groves
President

SPECIAL NOTICES A-2

WOULD LIKE someone to commute with to Texas Tech on Tuesday's and Thursday's, please call 573-3330.

HILLSIDE MONUMENT WORKS
Col. City Hwy. Ph. 573-5251
night 573-9825
Next Door to Hillside Memorial Gardens

Craft Sales and Service
Owner O.K. Fletcher
Rent Travel Trailers
By Day or Week
573-6859

Lois Leech-Office Services
Tax Sheltered
Retirement Plans
Quarterly Tax Reports
INCOME TAX SERVICE
Contract Bookkeeping
Sales Contracts
Public Stenographer
Notary Public
Photocopies

2419 College Avenue
Ph. 573-5786 or 573-6162
9:00 a.m. - 5:00 p.m.

CARD OF THANKS A-3

THANK YOU Snyder for the donations to make our trip to Richmond, Virginia possible.
Snyder Miss Softball of America
America Board, Girls and parents

LOST AND FOUND A-4

LOST: Black, brown and white Beagle, male, if found call 573-2882 between 5 p.m. and 6 p.m.

PERSONAL A-5

LIFT A FINGER. Report child abuse. 1-800-292-5400 toll free statewide child abuse hotline.

Tri County Council on Drug Abuse & Alcoholism, Education. Information & treatment
118 E. Highway Call day or nite. 915-573-3233. A United Way Agency.

IF YOU drink, that's your problem if you want to stop, that's our problem Alcoholics Anonymous, 573-5337 or 573-5117.

Ages 12-20. Do you have a drinking or drug problem in your family? If so and you need or want help call us the Alteens - 573-9774 or 573-8180 night or day!

Are you musically inclined? If you're in the market for instruments of every description, you'll find them listed in our Classified Ad section. Read it every day!

SNYDER FIBERGLASS COMPANY
Fiberglass Tanks
200 gal for Tractor Mount
750 gal for Trailer Mount
Liquid Feeders
Let us custom manufacture all of your Fiberglass Needs
From 8:00 til 5:00
Call 573-0502
Snyder, Texas

VEHICLES B

FOR SALE: 1950 Chev. 2 ton truck, has long flat bed and is ready to work. Excellent running condition, $750.00. Call 573-7171.

CLEAN 1971 LINCOLN Continental, all power, new Michelin tires. 573-2547.

FOR SALE: 1971 Chevrolet Caprice at 309 31st St. buy as is, $600.00.

1969 CUTLASS OLDSMOBILE with new tires, good buy. $1200.00. One 350 Honda motorcycle, with 2 helmets, good shape, $500.00. 573-2826 or 573-7121

1977 PINTO, very nice, must sell. Call 573-8717.

1969 CUTLASS, local car, clean, good tires. 573-6822 after 5:00.

MOVE TRAILER houses, local only, for sale 1971 Ford with grain hoist bed, 1964 Chevrolet 2 ton with flat bed, 1967 Ford 2 ton, 1969 Plymouth, Also truck tires, call 573-0831.

TUNE-IT SHOP
Tune-up, repairs, C. B. radio installation, sales & service. Inquire at rear Tiger Den. Call 573-9282 or 573-2932 Monitor Ch. 19.

1975 MAVERICK, 4 door, 6 cylinder, power and air, new tires, extra clean, 573-9818 or see at 3003 33rd.

1975-17' MINI-MOTOR home van, 360, stove, oven, refrigerator, shower, toilet, space heater. 728-2021, Colorado City.

1968 CUTLASS, CLEAN, good tires, automatic, bucket seats, $950.00. Call 573-2919.

1971 V.W. runs perfect, very economical, $995.00. 1967 Mercury, very clean, power and air, adult owned and maintained. $695.00. J.D. Hinton, 2804 32nd.

1971 PONTIAC BONNEVILLE, 4 door, automatic, air, p.b., p.s., clean, $1,500.00. Call 573-3218.

FOR SALE: Dune Buggy-1969 Volkswagon, one piece fiberglass body for sale or trade. 573-2939.

1974 CUSTOMIZED PICKUP FOR SALE. 573-5527.

1977 RAMBLER HORNET, 3,000 miles, never been registered. 573-3230 after 7:00 p.m. 573-0393.

FOR SALE: 1968 Mustang, 289, V-8, 4 speed, air conditioned, new paint job. Call 573-3365.

BUSINESSSERVICES D

Septic Pump and Trash Hauling. Call Roy White 573-8761 or 573-0481 for sudden service.

ELECTROLUX
SALES & SERVICE
Delbert Jones
2207 28th
573-9005

NEW KIRBYS
REPOSSESSED & USED KIRBYS
Service & Repair of all other vacuum cleaners.
T.T. WITHERS
573-2505

C AND B
Carpet and Floor Cleaners
Insured - Local Ownership
Satisfaction guaranteed
573-7577

ELECTROLUX
Sales Service
Don Adams Laundry
2400 26th - 573-9174
or 573-3747 after 6

DRESS MAKING
Buttonholes, Alterations
CALICO COTTAGE
2005 26th
573-0844

FOR ELECTRICAL wiring Call Ed Blocker, 573-7578.

WEST TEXAS ROOFING
All Work Guaranteed
Shingles Hot Roofs
New, Reroofs, Repairing
15 Years Experience
Edwin McCraw, Owner
573-0722 after 5:00

WANTED EXPERIENCED and DEPENDABLE ROUSTABOUT PUSHERS. REFERENCES REQUIRED. MUST RELOCATE. TOP WAGES. CALL 915-684-7338.

FOR YOUR
● PATIO ● CARPORT
● SIDEWALK
● BLOCK BUILDING
or other Concrete
or Concrete Block needs
Jack Willis 573-2138

TREE SERVICE
Pruning, Shearing, Feeding, Removing, and Hedge Trimming.
Arlie Eicke
573-8236.

ROOFING—REPAIR
GENE'S ROOFING
Ph. 573-5965 1010 26th St.
SNYDER, TEXAS 79549

TREE SERVICE is another phase of our business. NACHLINGER PEST CONTROL. Joe Alexander, owner. Call 573-5646.

J'S ROOFING
FREE ESTIMATE
CALL: 573-6983
or 573-3957

Painting, Tape and Bedding. Acoustical work, remodeling, all work guaranteed. 25 years experience. Call 573-3814 or 573-2294.

All types of concrete work, free estimates. Call 573-3983.

VENTURE ENTERPRISES - Portable buildings, work shops, add-a-rooms, custom made to your order. Also remodeling. Call 573-2011 or 573-5810.

SPECIAL- TUNE-UPS STARTING AT $10.50 FOR MOST SMALL BIKES. Cycle Clinic. 1901 E. Broadway. 235-1564.

BILL'S PAINT AND BODY SHOP, Fast and Efficient, Work Guaranteed, 15 Years Experience 2400 25th St., 573-2729.

AQUA-STEAM - SOIL EXTRACTION Professional carpet cleaning at affordable prices. Guaranteed services. Water removal. Free estimates. 573-6414.

CARPET DIRTY? WANT IT CLEAN? Call the Whiz at Aqua-Steam. He moves in with Super-Power. Moves you back in half a hour.
573-6414
P.S. He's really a local yokel.

TRIM OFF EXCESS POUNDS AND INCHES, NO STARVATION DIETS, NO HUNGER PAINS, NO EXERCISES, for more information call 573-0358.

POODLE GROOMING-Will groom to your satisfaction. Very reasonable rates. Call 573-2051.

10% DISCOUNT
ON
"DEEP STEAM"
Carpet Cleaning
As an established firm for years you can be confident with the completely safe, thorough job we do. With prices you can afford. Call a dependable name you can trust.
West Texas Janitorial Service
Insured —
Local Ownership
573-2480

VICENTE OLIVAREZ CONST.
BUILDING CONST.
Concrete work, remodeling & repairing.
1500 College Ave.
Office 573-8786
Home 573-9622

EMPLOYMENT E

Oilfield Trucking Company in Snyder needs mechanic with diesel experience plus provide his own tools, salary negotiable. Call 573-6385.

Will Do baby-sitting in my home. Call 573-5754.

NEEDED full time licensed vocational nurse. Above average salary, above average benefits. Contact Mrs. Charles Root, Root Valley Fair Lodge, Colorado City, Texas 915 728-2634.

The best bargains in town are in the Classified Advertising section every day! When you're looking for a special item, make a point of reading the Classified Ads.

MOISTURIZE YOUR SUMMER TAN WITH PURE ALOE-VERA MOISTURE CREAM BY AVA. DRY, OILY, NORMAL OR PROBLEM SKIN LOTIONS, CREAMS, OR COSMETICS. CALL FLORINE MERRITT, 573-9655.

LABORERS WANTED: Apply Varsity square shopping center, College & 30th. Contact Jerry Wadington-Harris Acoustics.

FRED BARRINGTON Chevrolet has 2 permanent positions for a front-end mechanic and line mechanic, must have knowledge as general mechanic on all types of cars, 5 day work week. Paid vacation, insurance & extras. Contact Rick Bigham - days 806-872-8337, after 6 p.m. 806-872-8264.

WANTED L.V.N. for relief, 4 or 5 days per week, $32.00 per shift, call 806-495-2022, Twin Cedar Nursing Home.

AVON REPRESENTATIVES NEVER LOOK SO GOOD two territories open in Snyder, call 573-3464 or 573-0565.

Do you need a job? See Snyder Employment Service Room 103 Brownfield bldg. 2425 College Ave. Phone 573-9472.

PARTSMAN: Salary - Plus commission, group insurance, retirement plan. Some experience necessary. Write Box 949G, c-o Snyder Daily News.

DISTRICT ENGINEER
Newmont Oil Company has an immediate opening. Require BS, Minimum 3-5 years production experience (including waterflood) and initiative. Competitive salary plus excellent benefits in a top quality of life, family, city. Call or write in confidence: John A Fagin, Superintendent, P. O. 1189, Snyder, Texas 79549
NEWMONT OIL CO.
A equal employment Co.

NEED MAN for sales work. Prefer Nursery experienced but will train qualified man. Also one man to work for landscape crew. Must have drivers license. Apply in person - Snyder Nursery.

INSTRUCTION F

LEARN TO FLY
Instrument flight training
Air Taxi, Charter Flights
CALL
C. Jake Amato
Airtrax
Afternoons & Evenings
573-2465

THE HOMEFOAMERS
Insulate and save. We insulate new and old homes, buildings and even mobile homes. Call collect anytime. Insulation shortage has started, so call today for your free estimates.
Sweetwater, Snyder
235-3855

LU WOLF
Secretarial Service
Typing-Theses
Mimeographing
573-8150
Pick-Up & Delivery

CONCRETE WORK
All kinds of foundations, sidewalks & patios, also specialize in storm shelters. Free Est. Contact: Howard Bruns Rt. 1 Box 222
573-3373

INSULATION
Homes and Commercial
Walls and attics blown
Free estimate. All work guaranteed. No mileage charge within 50 miles.
NICHOLS INSULATION
573-8615 or 573-8315
Rotan 735-3437

MANAGEMENT CAREER!
A successful local business is looking for a mature person with ambition, persistence, and integrity.
MANAGEMENT ABILITY REQUIRED
Management knowledge
Sales
Bookkeeping
Supervisory qualities
"Common sense"
If you possess these management abilities and you are interested in an EXCITING AND REWARDING career, please call collect 915 677 2774. Ask for Melissa.

IF YOU WANT THE BEST
BUY IN
Guaranteed Renewable
HOSPITALIZATION
See
BOREN & WEST
INSURANCE AGENCY
Local Claim Service
1822 26th Street 573-6911

TACO VILLA
is
now accepting applications for employment. Positions available are —
Night Preparation Man
AGE 16 or over
Neat Appearance
Food allowance
Uniforms furnished
Apply in person at
TACO VILLA

6 BIG AUCTIONS

SELLING 1500 COTTON TRAILERS HARVEST EQUIPMENT AND GENERAL FARM EQUIPMENT

Wednesday ● August 24 ● 11:00 A.M.
SLEDZ CO-OP GIN
LOCATION: Sledz Coop Gin Yard, Sledz, Texas From Lubbock, Texas at South Plains Mall, 12.5 miles south on Slide Rd; or from Tahoka, Texas (Lynn Co.) 20 miles North on U.S. 87, then 6 miles West on FM 41.

Thursday ● August 25 ● 11:00 A.M.
WELLS CO-OP and WOOLAM GIN
LOCATION: Wells Co-op Gin yard; from Tahoka, Texas (Lynn County), 9 miles South on U.S. 87, then 7 miles West on FM 213; or from O'Donnel, Texas, 4 miles North on U.S. 87, then 7 miles West on FM 213.

Saturday ● August 27 ● 10:30 A.M.
SHALLOWATER CO-OP GIN
LOCATION: Shallowater Co-op Gin Yard; from Shallowater, Texas (Shallowater is located 5 miles N.W. of Lubbock, Texas on U.S. 84) 1 2 mile South on FM 179.

Wednesday ● August 31 ● 11:00 A.M.
PENDERGRASS PRODUCERS GIN, INC.
LOCATION: Pendergrass Gin yard, Wellman, Texas. Wellman is located 12 miles South of Brownfield, Texas (Terry Co.) on U.S. 62-385; or from Seagraves, Texas (Gaines Co.) 11 miles North on U.S. 62-385.

Tuesday ● September 6 ● 10:30 A.M.
FARMER'S CO-OP ASSN. OF TAHOKA
LOCATION: Farmer's Co-op Gin Yard, Tahoka, Texas (Lynn Co.) Farmer's Co-op Gin is located on the North corner of the U.S. 87 and U.S. 380 intersection in Tahoka.

Tuesday ● September 13 ● 10:30 A.M.
COMMUNITY CO-OP GIN AT ARNETT
LOCATION: Arnett Gin Yard; From Levelland, Texas (Hockley Co.) 7 mi. South on U.S. 385, then 5 miles East on FM 1585; or from Wolfforth, Texas, 2 miles west on U.S. 62, then 11 miles N.W. on FM 1585.

AUCTIONEERS NOTE: Gentlemen, here's an opportunity to select from a large group of QUALITY TRAILERS. There will be something in these sales for everyone — Steel (Expanded metal and welded wire), wood/wire, wood, 22-24-32 feeders. We are expecting a select amount of Harvest equipment and general farming pieces. So, plan to be with us these dates — Herb, Danny, and Kevin.
CONSIGNMENTS WELCOME — PLEASE CALL
HERB HENDERSON & ASSOCIATES
(806) 866-4646

MARQUEZ FENCE CO.
A FENCE FOR EVERY PURPOSE
FENCES REPAIRED
● RESIDENTIAL ● COMMERCIAL
FREE ESTIMATES
All Types Of Fencing
TILE FENCES
CONCRETE WORK
DRIVEWAYS
SIDEWALKS
PATIOS
STORM CELLARS
PLASTER WORKS
Call
573-8059
Day or Night

COTTON STRIPPER AUGERS REBUILT

J.D. 282 & 283-Set of 4 tapered ends hardfaced & installed on augers. $110.00

J.D. Cross Augers new flighting installed. $70.00
I.H.C. 30-85-90 and Hesston Row Augers set of 4, five foot ends installed on augers. $135.00

Stripper Grates for model 282 & 283 J.D. $15.00 each
Carry out Auger Repair Kits available.

— LORENZO MFG. CO. —
LUBBOCK HWY. WEST
LORENZO, TEXAS
(806) 634-5942

CLASSIFIED ADS

FINANCIAL G

WE BUY, SELL, trade guns. Gene's Gun Shop. 3602 Hill. Call 573-2323.

WOMAN'S COLUMN H

WILL DO babysitting in my home. 573-7601.

STATE LICENSED child care in my home, days. Mrs. Rodgers, 573-7580.

STATE LICENSED and insured child care in my home day or night. 573-8602.

WILL DO babysitting in my home, infant thru 4 years, Monday-Friday only. 573-9709.

WILL DO babysitting in my home, anytime. Call 573-0641.

PENNYRICH BRAS & GIRDLES
A Perfect One For Every Figure
Anita Erwin
573-7988

SEWING WANTED: Prefer childrens clothes, Pageant dresses, all kinds of sportswear, dance costumes, etc. Call 915-573-3015, Ada Wright, Lake Thomas.

FARMER'S COLUMN J-1

TUNE-IT SHOP
Tractor or irrigation pump repairs, C.B. radio installation or service. Call 573-9282 or 573-2932--Monitor Ch. 19.

DOUGLASS CATFISH farm will close for this year Sept. 25th. We have a large supply of nice size fish and are giving 10 cents lb. off reg. price on fish you catch, you dress. Open daily. Sylvester-993-4644, 7:30 to 7:30.

CUSTOM HAY BALING call Jerrel or Jeffrey Pylant at 573-5283, New Baler.

WANTED YEARLY deer lease for sober, responsible hunting party. Call 573-2920.

FOR SALE 951 Ford tractor with equipment, 8 ft. long vegetable box. Call 573-7712.

FOR SALE: Roughneck welder power plant. Runs 16 hours, $725.00. 573-2566 after 6 p.m.

FOR SALE: CONN Trombone, call 573-0622.

FOR SALE: Allis-Chalmers 2-row tractor with cultivators, planter, 2-2 bottom moldboard plows. Call 573-9477.

BANTAM CHICKENS for sale. Call between 12:00 and 1:00 or after 6:00 P.M. 573-7632.

FOR SALE: Golden and red delicious apples, $6.00 per bu. Call 863-2393.

OKRA FOR SALE: 30 cents a lb. Call 573-0471.

FOR SALE: one horse trailer and bear-back riding saddle. Colorado City. 728-3020.

BULL SEMEN
FRED CROSS
573-7003
Representative of American Breeders Service.

1963 MODEL 1 TON International truck, steel flat bed, $1,000 firm. C.T. Webb Welding Shop. 573-0033.

FOR SALE: FRESH HONEY, 300 24th St. 573-3873.

SPORTING GOODS and SUPPLIES J-2

GENE'S GUN SHOP
3602 Hill Ave.
Rifles - Scopes - Ammunition
Dealer for Buck Knives
5 p.m. - 9 p.m. Mon.- Fri.
All day Sat. - Sun. 573-2323.

1972 Nomad 22 ft. travel trailer almost like new, $3795.00 for sale, call 573-2101 after 5 p.m. or 573-6396, 3603 40th.

1972 14' Tidecraft Bass Boat, 74 40hp Mercury trolling motor, batteries, Little Dude Trailer, good condition. Call 573-6427 after 4 p.m.

18' LARSON, 35 h.p. Evinrude and trailer for sale. $600.00. Call 573-0469 after 5:00 P.M.

MERCHANDISE K

Choice Antiques
710 25th Street
Hattie Gatlin
New arrivals, Oak & Mahogany China cabinets, round table, drop leaf tables, sets of pressed back Oak chairs, lamp tables, China depression glass, collectors items.
BankAmericard & Master Charge.

GOOD USED, clean shag carpet, 4500 Galveston or call 573-5388.

FOR SALE: Full size mattress and box springs, 1 Singer upright vacuum cleaner. Call evenings 573-8264 or come by 1901 Scott Street.

NEW HOME Sewing Machines, Electrolux cleaners. Sales & repairs. H.B. & Paul Stevens at Whitfields. 573-3918, Snyder, & 235-2889 Sweetwater.

IT ALL starts with you. Coors "Cash for Cans" 17 cents per pound on all aluminum cans. Purchased at Highland Park Shopping Center. Tuesdays 2-6.

ONE CHERRY wood dining room suite and 6 chairs. $500.00. 2912 Ave. U. 573-6207.

FRENCH PROVENCIAL solid fruit-wood dining room suit with 6 chairs. Extra large china cabinet. $750.00. See at 1710 37th after 5:00 p.m.

BAND STUDENTS - Le Blanc L-7 Clarinet top line horn. Excellent condition. 573-2702 after 6:00 p.m.

ANTIQUES FOR SALE: Tall cabinet model RCA Electrolla turn table & radio, cabinet in good shape, extra records and tubes, $750.00. Antique desk, large wood desk, $300.00. Call 573-3249 after 5:00 or drop by 3400 Irving St.

CLOSE-OUT
ON ALL GLASSES
AND FRANCISCAN
GLASSWARE. NOW
½ PRICE
HANEY DRUG
ROSCOE, TEXAS

BAND EQUIPMENT-Farfiesa organ & Leslie speaker, $150.00. Kustom 200 P.A. $400.00. Call 573-3612.

BEAUTIFUL WEDDING gown with long train & veil, size 8 petite. $100.00, 573-7135.

BALDWIN Studio II Electonic organ. Real rhythm, Fantom Fingers, Percussion, Presets, full pedal. Like new. 573-5714.

FOR SALE: Self-cleaning stove, gold, $175.00. See at 409 32nd. 573-8681.

FOR "A job well done feeling" clean carpets with Blue Lustre. Rent electric shampooer $2.00. Roe's Furniture - Appliance.

KEEP CARPETS beautiful despite footsteps of a busy family. Buy Blue Lustre. Rent electric shampooer $2 Clark Lumber.

STORE FIXTURES FOR SALE: Clothes racks, wall displays, boot rack, miscellaneous items. 573-0523.

We have an excellent selection of Timex watches. Digital-Electric for ladies.
Burgess-McWilliams Pharmacy
2706 College Ave.

G.I. GAS cans	$10.00
Folding Cots	$11.95
Hard hats	$7.95
3 lb. hammer	$5.95
Camp heater or stove	$3.95
5 p.c. trowel set	$2.45
¾ in. socket set	$62.50
5 gal. butane bottle	$27.95
Butane regulator	$9.95
4 in. paint brush	$3.95
Laytex paint	$7.95
3 cast iron skillets	$6.95
Cotton gloves 1 doz.	$7.00
Boat oars, pr.	$7.95
Galvanize tub	$6.95
Wash boards	$4.95
18 p.c. auto wrench set	$1.95
G-1 belts	$3.00
G-I Canteen & cover	$2.50
Folding pick	$3.95
6 pc. tap wrench set	$2.00
Hard toe boots	$16.95 to $29.95
Sox, pr.	$1.00
Plenty used work clothes	
Webbing foot	$.20
50 lb. taping mud	$6.95
250 ft. tape	$1.00
Fence pliers	$6.95
2 burner butane or gas hot plate	$24.95
Electric hot plate	$19.95
Rain suits	$6.50 to $14.95
Kerosene lamp	$4.95
50 ft. ½ heavy water hose	$5.00
Commode seat	$6.95
Hand saw	$3.50
Back saw	$2.95
12 in, 10 in., 8 in., 6 in., Cresent set	$14.00
Rifle sling	$2.95
20 in. bow saw	$2.95
11 blade knife	$4.95
corn knife	$3.95
3 way clamp	$2.00

ACME FURN. SURPLUS UNION - Dail 573-6219
Open Sunday

FLUTE FOR SALE, good for beginner, nice case included. 573-9874 after 5:00.

FOR SALE: White Lady Kenmore heavy duty washer and dryer. $250.00 for both. 573-0028.

DOGS-PETS, ETC. K-3

FEMALE BRINDLE Great Dane, AKC registered with excellent pedigree. 573-5061.

FOR SALE: 2 full blood male poodle puppies. Call 573-0277.

FOR SALE: 5 month old, female black Dane. Call 573-7311.

GARAGE SALES K-5

BACKYARD SALE
Monday only
8-5
304 36th Place
Childrens clothes, work clothes, color T.V. hospital bed.

PATIO SALE
World Book-Child Craft, clocks, radios, sofa corner unit, appliances, books, clothes, antique telephones, & misc.
Royal Trailer Park
on By-Pass, Lot 432
Friday & Sat.,
Sun. afternoon

GARAGE SALE
Saturday & Sunday
3101 40th St.
Junk & Antiques
Misc. & Clothes
3101 40th St.
9 till 6

CARPORT SALE
2802 Ave. F
Children's clothes, 1-6, & shoes, ladies clothes size 7-11, & shoes.
Fri., Sat., Sun.

WANTED TO BUY K-14

WANT TO buy a used gas cook stove, must have thermostat oven. 573-5714.

RENTALS L-1

LOT FOR rent for Mobile home. $50.00 a month. Call 573-0641.

PRIVATE MOBILE home space for rent. See at 203 E. 26th.

FOR RENT: Office spaces. One room or suite. Good location. Will be available about Oct. 1. Call 573-6977.

FURNISHED 2, 3, & 4 room apartments with or without T.V. Bills paid, no children or pets. Phone 573-3566 or 306 28th.

FURNISHED
APARTMENTS & ROOMS
Special Weekly Rates
Bills Paid-Come and Look
Tel-Ray--T.V. Available
SKYLINE MOTEL
Lamesa Hwy. 573-9226

PONDEROSA MOTEL
Low Weekly Rates
Refrigerated Air-Cable TV Lamesa Hwy.
573-2671

FOR RENT furnished two bedroom duplex. No pets. Inquire at 3109 Ave. V. 5:00 to 7:00.

SMALL 2 BEDROOM unfurn. house, 3 miles west Lamesa Hiway. Water furn. $125.00 month. 573-5169.

SMALL COTTAGE for one person, pay own electric. Available Aug. 23rd. 573-8278.

MOBILE HOMES L-9

SPECIAL - 14 x 80 ARTcraft, 3 bedroom, 2 full baths, reg. price- $13,000. On sale for $11,400. $990.00 down, payments $149.71. Quality Mobile Home Sales. 573-3230. 5111 College.

1971 - 12 x 54 REMBRANT, unfurnished, 2 large proches included, reasonable. 573-6731.

REAL ESTATE M

TWO 150 X 50 LOTS for sale. Ideal for mobile home. Access to city utilities. Corner lots, priced to sell. Call 573-6917.

JOE BOX REALTY
4006 COLLEGE
EXCLUSIVE LISTINGS
Brick Home $47,500. Country Living, yet close in, 3 BR, 2 Bath, Ref. Air, Built-ins, 24'x20' SM Garage, Small Barn, Plenty of Water, and all on 5 acres. Available by 25th.
Large 3 BR, 1 bath, Being redecorated, has new Carpet and new Roof. See to believe the room in this modern home and only $26,500.
Hermleigh...real livable 3 BR home, den, living room, 2 Bath, Double Carport, Paved Road. See this one.
Joe Box [Day or Night] 573-5908 Bill Early [Day] 573-2902

Richardson Realty
formerly
Browning Realty
1908 26th St.

EXCLUSIVE
Owner Transferred New 3 Br. 2 Bath, Brick, Sepeate Dining Room. Corner Lot.

COMMERCIAL 19 ± Acres Hiway 180 & 84 Bypass.

FOUR 15 Acre Tracts on Roby Hiway. Water Available.
NEW HOMES Eastside. They are really nice.
OFFICE Phone 573-6306
HOME Phone 573-3990
Mrs. Eddie Jo Richardson

611 East Highway
JACK & JACK
Realtors
573-3452

Southwest 48th Street--Sparkling 3 bedr., 2 bath, formal living room, large den with corner fireplace, super landscaping on a convenient corner lot. Quick occupancy. Priced in the $50's.
Southwest 40th Street--Low $30's. Brick 3 bedr. with newly redecorated bath, nice size den with fireplace, lovely fenced yard, walking distance to West Elementary. Immaculate.
Southwest 41st Street--Will sell for appraised value. Extra large home with great potential, 3 bedr. with living and den, vacant and ready for occupancy!
Price Reduced!!! Southwest on Ave. U. 3 bedr. 1 bath, carport, large storage house, carpet. Only $17,500.
Only 3 Miles From Town--Just redecorated, 2 bedr. on half acre of land, fenced, storm cellar, water well.
Nice 3 Bedr. on Scott Street--New carpet thru-out, new carport, fenced backyard. Only $15,000.
Close to Stanfield School and shopping center. 3 bedr., 1 bath with garage, extra large kitchen, cent. heat and air, new paint job.!
Good Investment--3 Bedr. 1 bath with den, garage, corner lot plus furnished rent house in back. East 28th Street.
Nine Acres of Land Plus 3 bedr. home with carport, storage house, fenced yard, patio, wafer well, only 7 miles from town. Low $30's.
Brand New 3 bedrooms, 2 bath, builtins. Selling for appraised value, nice neighborhood, good financing available.
Building Sites in Bassridge. Will sell for appraised value.

Evening & Weekends Call:
Howard Jones.....573-3452
Dolores Jones.....573-3452
Pam Hester.....573-0466

Elizabeth Potts
REALTORS
3405½ College Ave.
573-2404 or -0174

FAMILY HOME--3201 Hill Ave...3 bed, 1 bath, large den and dining room. Quick possession.
STANFIELD AREA--Large 3 bed., brick, all carpeted, builtins, self-cleaning oven. Gas grill, and gas light.
INVESTOR--2 bed., on 2 large lots, needs paint, only $9,000.
COLONIAL HILLS--Quality and taste. 4 bed, 4 bath. 2 story home. Large fenced lot with deck.
SOUTH OF PARK--Dream home, 3 bed, 2 bath, beautiful landscaped yard. Only 8 months old.
HISTORICAL HOME---5 bed, 3 baths, 2 story, large basement, lovely kitchen.--Large lot plus rental in back.
GOOD BUY--3 bed, 2 bath, carpet, fenced, garage, only $20,000.00
NEAR DUNN--9 acres, 3 bed stucco home, metal storage and carport, low 30's.

Weekends And Evenings:
Margaret West--573-6674
Beverly Hester--573-9617
Elizabeth Potts--573-2404

SMALL FARM, 111 acres, 27 acres pasture, 84 acres cultivation, pasture has creek with plenty of water. This is a beautiful recreational place within 7 miles of Snyder on paved Rd. 573-2826 or 573-7121.

FOR SALE: 3 bedroom house with double garage apartment. 2107 27th St. For information see owner in garage apartment.

BUYING? OR SELLING?
BEAVERS REAL ESTATE
80 Acres south of town. All cull.
20 Acre sites, city water also.
Texas Veteran Land sites, 12 acre sites, 3 acre tracts for home sites, west side 233 acres west of Dermott, $325 per acre.
60 Acres, good house, irrigated
Commercial lot, good location
Nice lake cabins at Lake J. B. Thomas
2425 College Ave.
Phone 573-9472

MERLE NEWTON
REALTY
3311 College 573-6928

WEST COUNTRY LIVING. 3½ miles out on Lamesa hwy. 4 bedrms, 1½ baths, good cabinets, 1½ acres.
EAST- 3 bedrms, or two and den, 1 bath, equity buy or new loan. Priced right.
WEST- 3 bedrms. 3 baths, den, brick, well & city water, fenced, big lot, built ins, out of city limits.
NEWLY PAINTED, inside and out, 2 bedrms, 2 baths, den area, three lots.
QUIET. Eight miles out. East. 2 bedrms, 1 acre good water.
TWO BEDRM well kept, good carpet, fenced, a pretty house.
GOOD INVESTMENT. A nice house, apt. and shop on big lots.
CLOSE TO TOWN. 2 bedrm, nice yard and a storage house. Priced low.
301 30TH. House and three lots. Good building site.
Merle-Call anytime
573-6928
Joyce Barnes- 573-6970

Day or Night 573-5612
STEVENSON REAL ESTATE
4102 College

EAST SCHOOL DISTRICT.. 314 35th Street.. extra large kitchen with built in stove and dishwasher..repainted inside..fenced yard..paneling and extra nice..$17,500.00.. equity or new loan.
OLD WEST..3 bedroom, 2 bath..carpeted..large rooms.. immediate possession..2104 28th Street..$19,500.00..equity or new loan.
BASSRIDGE..large 3 bedroom, 2 bath..den..built ins.. enclosed porch..newly decorated..on El Paso..appointment only.
COLONIAL HILLS..you couldn't rebuild this home for the asking price..spacious 4 bedrooms, 4 baths..almost completely redone..new roof.. new built ins..new carpet.
EAST CENTRAL..3 bedroom that can be bought for the low price of $11,500.00.. located in 500 block of 35th Street.
CENTRAL AREA..located on Ave G..can be used as three bedroom..carpeted..repainted inside..sell on low down payment loan.
FARM IN CAMP SPRINGS AREA..this 100 acre farm with house and other improvements for only $37,-500.00..about 83 acres in cultivation and 17 acres in pasture.

Mom Says Death Accident

Prinze's Troubles Were Related To Success

LOS ANGELES (AP) - A mother's love and her loss, emotional and financial, dramatize that young stars may need help coping with the success that ended in tragedy for Freddie Prinze.

Prinze, star of the weekly television series "Chico and the Man," was not the first 22-year-old American youth to die from a self-inflicted bullet wound in the head. But he was a star, which presents an anomaly.

His material success was far more dramatic than that of most people, who have questioned how he could do it. He had everything to live for. But his ability to seek help anonymously was limited.

So Prinze's 56-year-old mother, Mrs. Maria Pruetzel, may provide a glimpse of the problems of successful young people.

The Puerto Rican-born Mrs. Pruetzel sits in the house Freddie bought her and her husband about two years ago for $50,000 and talks in a heavy Spanish accent about her son, whose famous face looks down from a giant poster on the living room wall.

She stands to gain financially from her recently mounted verbal campaign to prove that Freddie's death was accidental, not suicide. Her attorney, Martin Friedlander, says Mrs. Pruetzel could lose up to $500,000 in Prinze's life insurance benefits if a jury rules the death a suicide.

She insists that her son's death last January definitely was not suicide and probably was an accident, the result perhaps of a mind confused from taking too many tranquilizers. Friedlander says Prinze had feigned suicide before with a pistol and that his death came as "merely another chapter in Freddie's game playing."

But Prinze's troubles truly related to his quick success, Mrs. Pruetzel says.

"Some kids, they say, 'I'm going to make it in show business.' They try so hard. And don't kid yourself, they work hard. And some of them think. once I get to the top, I'll have it made. I'll be happy."

Mrs. Pruetzel notes that her son's death came after a full day's work at the studio.

With a successful, busy schedule, she said, "It's hard to adapt yourself to new friends. You become so involved that you become a celebrity like he did overnight, but you have no time for yourself anymore. You have to be what they want to make you. You have to have managers, you have to have people around you that want to make you, that try to get you up there."

"But success didn't bring happiness to Freddie."

Nor to his parents.

Mrs. Pruetzel quit her job as a supervisor in a shoe factory and Prinze's father, Karl, 62, quit working as a tool and die maker, when the couple's son offered to move them from New York to California and buy them a house.

Since Prinze's death, the young star's estate, including whatever is coming in from residuals, has been tied up in complex litigation, leaving the Pruetzels to accept donations from friends to meet their house payments. The father currently is dying of throat cancer and requires daily hospital treatment, says Friedlander.

But Mrs. Prutzel perfers to talk about her son.

"My interest is to make clear what happened to Freddie could happen to somebody else," she says.

"They should have some kind of organization to give orientation to these young people to teach them how to cope with success, with sudden success. There's no reason for them to jump from the barrio of Hollywood.

The American Federation of Television and Radio Artists, the union to which Prinze belonged, recently announced a joint program with the three television networks to counter what AFTRA believes is "the increasing incidence in the use of and abuse of alcohol and drugs."

A union spokesman said "the people want anonoymity, that's crucial to the program."

After all, a major star can't just call a local crisis line, officials explain, and expect to receive discreet help for a problem.

Mrs. Pruetzel concedes her son had problems, but she remains unswerving her desire to disprove the suicide theory.

FARMS: 1 Section grass, 30 mi. dis- 2. New Log Cabin with 20 A. timber. Rustic life or vacation home. $12,000. Terms will take Brick home in trade. 3. Brady, TX. 53 A. & Tractor $37,500. 4. Lg. Home, 5 A water Well $18,500.
ROSWELL RIGSBY REAL ESTATE

1. West-3 bdrm. 1 b home, fruit trees & garden, Water Well & pump. $15,000
2. West- 3 bdrm 1 bath, 15,000 cash or new loan.
3. West "older" 2 bdrm. home and 6 acres 2W wells, and small rent house.
4. Have 60 acres, on water line & pavement. Only $45,000
5. Income Property. Nice duplex apartment $21,000
6. East- 2 Bedrm. 1 bath home, very good buy at $10,000.
7. Trailer lots for Rent. $50 month.
8. E. Snyder- 4 lots- 1 Lg. older home, 1 Sm home, $7000. Terms
ROSWELL RIGSBY REAL ESTATE
200 E. Hwy. Ph. 573-7682

FOR SALE restricted and non-restricted building sites, 2 acres or more. 6 mi. from Snyder on pavement. Financing available. Call 573-7789.

BY OWNER: 3 bedroom, 1 bath, 304 20th. St. Appointment only. 573-7487 or 573-2556.

ENERGY SAVING family home. 30's. See inside to appreciate. For appointment call owner after 6 p.m. 573-2488.

HOUSE FOR SALE, owner moving, 3 bedroom, 2 bath, 8 months old, lovely landscaping, 3307 48th call 573-8618.

LOTS FOR sale on Ave. E South of 37th St. Call 573-3844.

LOIS GRAVES
REALTORS
573-2540
Phillips 66 Center
East Hwy.

OWNER TRANSFERRED
Immaculate 3 bedrm - 2 bth home. Den with fireplace, cathedral ceiling, recessed lighting. King sized master bedrm with vaulted ceiling & lucious carpet. Draped, fenced & landscaped.

LOVELY 2 STORY
Owner transfered & will sell his pretty new home. 2 bedrms, bth, liv rm, kitchen-dining downstairs. Upstairs has den or 4th bdrm, bth, lrg master bdrm (with view of the College). Extra nice home at a good price.

ARTIST WARREN CULLAR
Restored & decorated this home. Lrg kitchen -Den with bar. Bath features Mexican tiles & lithographs by the Artist. Must see to appreciate.

NEW LISTING
Nice 3 bedrm - 1 bath brick home. Dining rm, utility rm, garage. Good location - near High School.

NEW LISTING
Extra nice 2 bedrm - 1 bath - utility rm, storage house fenced yard with fruit trees & garden. Completely redecorated with new carpet thruout. $16,000. East.

ACREAGE
2 acres close in - East 70 acres close in with water well, fenced. some minerals.

"LIST WITH LOIS"
We can help you sell your house for the right price. Call for Free market evaluation of your property. No obligation.
MIKE GRAVES....573-2939
JOYCE MCCOY....573-0704
LOIS GRAVES....573-2540

OWENS FINAL CLEARANCE

DEPARTMENT STORE
3608 COLLEGE AVE.

PRICE IS WHAT YOU PAY – VALUE IS WHAT YOU RECEIVE

MEN'S SLACKS
HAGGAR & McGREGOR
SIZES 30-44 SOLIDS & PATTERNS

Reg. 15.00 Sale..... $7.50
Reg. 18.00 Sale..... $9.00
Reg. 20.00 Sale..... $10.00
Reg. 25.00 Sale..... $12.50
Reg. 27.50 Sale..... $13.75

LARGE SELECTION OF
MEN'S SUITS
BY McGREGOR & PALM BEACH
SIZES 36-44

Reg. 75.00 Sale..... $37.50
Reg. 90.00 Sale..... $45.00
Reg. 110.00 Sale..... $55.00
Reg. 135.00 Sale..... $67.50

LARGE GROUP OF MEN'S
SPORT COATS
BY McGREGOR 38 TO 44
BLACK, NAVY & PLAIDS

Reg. 75.00
Reg. 69.95
Reg. 65.00
Reg. 59.95
Reg. 55.00
SALE $29.95

ENTIRE STOCK OF
MEN'S SHORT SLEEVE
SPORT SHIRTS
VAN HEUSEN–ARROW–McGREGOR
S–M–L–XL

Reg. 8.50 Sale..... $4.25
Reg. 10.00 Sale..... $5.00
Reg. 12.00 Sale..... $6.00
Reg. 14.00 Sale..... $7.00
Reg. 16.00 Sale..... $8.00
Reg. 18.00 Sale..... $9.00

MEN'S LEISURE OR GOLF
SLACKS
ASS'T COLORS – SIZES 30-40
BY McGREGOR

Reg. 25.00 Sale... $12.50

MEN'S
WALKING SHORTS
ASS'T COLORS & SIZES

Reg. 16.00 Sale.... $10.99

ONE GROUP OF MEN'S
DRESS SHIRTS
VAN HEUSEN –ARROW–

Values to 16.00 Sale. $4.99

3 SETS OF
POTTERY
BY FRANCISCAN 45 PC. SETS SERVICE FOR 8

Daffadil
Open Stock Value $158.00
Sale..... $85.00

Madeira
Open Stock Value $207.00
Sale..... $119.00

Picnic
Open Stock Value $207.00
Sale..... $119.00

STAINLESS FLATWARE
EXTRA HEAVY WEIGHT
70 PC SETS CONSISTING OF

16 TEASPOONS
8 ICE TEA SPOONS
8 SOUP SPOONS
8 SALAD FORKS
8 COCKTAIL FORKS
8 DINNER KNIVES
1 BUTTER KNIFE
1 SUGAR SHELL
1 TABLESPOON
1 PIERCED TABLESPOON
1 COLD MEAT FORK
1 GRAVY LADLE

REG. 7.95
BUY NOW FOR XMAS $39.95

LARGE GROUP OF HEAVY
FIELDCREST TOWELS
IN PINK, BLUE & GREEN

Reg. 10.50
Bath Towel Sale..... $4.99
Reg. 5.75
Hand Towel Sale..... $2.69
Reg. 2.65
Wash Cloth Sale..... $1.19

LARGE SELECTION OF
BATES BEDSPREADS
ALL FIRST QUALITY
LAST CALL AT THESE PRICES

Full Size
Reg. $49.95 .....Sale $19.95
Queen Size
Reg. $74.50 .....Sale $24.95
King Size
Reg. $74.50 .....Sale $24.95

LARGE GROUP OF
FIELDCREST TOWELS
FRAGRANCE PATTERN ONLY

Bath Towel
Reg. $6.00 Sale..... $3.99
Hand Towel
Reg. $3.49 Sale..... $2.59
Wash Cloth
Reg. $1.59 Sale..... $1.29

NO REFUNDS NO EXCHANGES

LARGE SELECTION OF
BOBBIE BROOKS
SPORTSWEAR
YELLOW, PINK & BLUE
BLAZER

Reg. 35.00 Sale..... $17.50

VEST
Reg. 18.00 Sale..... $9.00
Reg. 22.00 Sale..... $11.00

SLACKS
Reg. 21.00 Sale..... $10.50
Reg. 23.00 Sale..... $11.50

BLOUSES
Reg. 17.00 Sale..... $8.50
Reg. 16.00 Sale..... $8.00
Reg. 15.00 Sale..... $7.50
Reg. 12.00 Sale..... $6.00

SHIRTS & GAUCHOS
Reg. 20.00 Sale..... $10.00

MOODY GOOSE
Reg. 20.00 Sale..... $10.00

LARGE GROUP OF
JUNIOR DRESSES
SIZES 5 TO 13 BY JERELL

Reg. 35.00 Sale..... $17.50
Reg. 45.00 Sale..... $22.50
Reg. 49.95 Sale..... $24.95
Reg. 55.00 Sale..... $27.50

GOOD SELECTION OF
SUNNY SOUTH PANT SUITS
SIZES 10 TO 18

Reg. 37.50 Sale..... $18.75

SUNNY SOUTH SKIRTS
ASS'T COLORS & SIZES

Reg. 14.95 Sale..... $7.49

SUNNY SOUTH SHELLS

Reg. 8.50 Sale..... $4.25
Reg. 8.00 Sale..... $4.00
Reg. 11.00 Sale..... $5.50

BED PILLOWS
100% POLYESTER – ZIP-OFF COVERS

Full Size
Reg. $10.95 Sale 2 For $10.95
Queen Size
Reg. $12.95 Sale 2 For $12.95
King Size
Reg. $14-.95 Sale 2 For $14.95

FURTHER REDUCTIONS ON
ALL SPRING & SUMMER
JACK WINTER SPORTSWEAR & COORDINATES
BLAZERS

Reg. 45.00 Sale..... $22.50
Reg. 52.00 Sale..... $26.00

SKIRTS
Reg. 20.00 Sale..... $10.00
Reg. 28.00 Sale..... $14.00

GAUCHOS
Reg. 20.00 Sale..... $10.00

SHIRT JACS
Reg. 30.00 Sale..... $15.00
Reg. 34.00 Sale..... $17.00

SLACKS
Reg. 22.00 Sale..... $11.00
Reg. 24.00 Sale..... $12.00
Reg. 25.00 Sale..... $12.50

BLOUSES
Reg. 18.00 Sale..... $9.00
Reg. 22.00 Sale..... $11.00
Reg. 24.00 Sale..... $12.00

SHELLS
Reg. 16.00 Sale..... $8.00
Reg. 9.00 Sale..... $9.49

LARGE SELECTION OF
DRESSES

Reg. 35.00 Sale..... $17.50
Reg. 45.00 Sale..... $22.50
Reg. 47.00 Sale..... $23.50
Reg. 49.95 Sale..... $24.95
Reg. 55.00 Sale..... $27.50
Reg. 56.00 Sale..... $28.00
Reg. 59.95 Sale..... $29.95
Reg. 65.00 Sale..... $32.50
Reg. 79.98 Sale..... $39.98

LARGE GROUP OF
LADIES BLOUSES
SHORT SLEEVE

Reg. 14.00 Sale..... $7.00
Reg. 16.00 Sale..... $8.00

LADIES BLOUSES
LONG SLEEVE

Reg. 14.00 Sale..... $7.00
Reg. 17.00 Sale..... $8.50

THE SNYDER DAILY NEWS

SECTION B, SUN., AUG. 21, 1977

MR. AND MRS. BILLY KEITH MURRAY
(Photo By Eric Puschmann)

Nuptial Vows Recited

Marriage vows were exchanged between Pamela Ann Head and Billy Keith Murray in the Union United Methodist Church August 6 at 7 p.m. with Rev. Sam Kitching, minister of East Side Church of Christ, officiating.

The double ring ceremony was performed before two spiral candelabras with baskets of gladioi on either side. A spiral stand trimmed with greenery and dark blue flowers held the unity candle.

The couple's parents are Mr. and Mrs. Don Head and Mr. and Mrs. Bill J. Murray.

The bride was given in marriage by her father attired in a formal gown of white Quiana which featured a fitted waist, wedding band collar trimmed with braid. The long sleeves with cuffs matching the collar were also trimmed in braid. Her fingertip veil was of English lace.

In keeping with tradition she wore an old antique bracelet, a graduation gift of Bonnie Head, the bride's paternal grandmother. Her dress was something new. She carried a white Bible borrowed from her maid of honor, D'Lynn Morgan, and her garter was blue, made by Tollie Ramsey.

The bride carried a nosegay of feathered blue and white carnations with blue, silk flowers and baby's breath, a gift of the groom.

D'Lynn Morgan of Amarillo was maid of honor and was attired in a floor length blue, lace-trimmed crepe gown and carried long stemmed, blue silk flowers. Bridesmaid was Sonya Denny of Orange, Cal., cousin of the bride. She wore a dress fashioned like that of the maid of honor's.

Flower girls Kristi Head and Klinta McConohy of Riverside, Cal., wore three tiered ruffled blue checked dresses with white leotards. Their hairpieces were blue satin bows.

Ring bearers Teddy and Todd Latham of Levelland, cousins of the groom, wore black tuxes with blue shirts.

Jackie Murray served his brother as best man. Seating guests were Greg Gafford of Amarillo, Danny Brumley, and Sid Perry.

Wedding music was provided by soloists Bill Lyon and Dianne Cox who were accompanied by David Vaughn, pianist.

A reception was held in the Fellowship Hall following the ceremony. The tables were covered with blue and white checked cloths and centered with blue and white daisies, and carnations along with blue candles. The three tiered white cake, made by Tollie Ramsey, was decorated with blue roses, and was served by Cathy Balderoma and Fay Sullenger.

The groom's table held a chocolate double ring cake, antique copper service set and was attended by Jeri Bavousett and Betty McConahy.

The bride chose a beige scarf-trimmed gaberdine jumpsuit for their week's wedding trip to Ruidoso, after which they will reside in San Angelo.

The bride graduated from Snyder High, attended WTC one year and plans to attend Angelo State. The groom is also a Snyder High graduate and is a junior accounting major at ASU. He is employed by Super Sports in San Angelo.

Out of town wedding guests included Orange, Cal., Riverside, Cal., Amarillo, Abernathy, Levelland, Mason, Austin, San Angelo and Lubbock.

Curiosity Nearly 'Kilt' Him

LONDON (AP)-What does a Scotsman wear under his kilt?

Magistrates at London's Bow Street court heard on Tuesday how an Irishman with a need to know tried to find out.

Police witnesses said James O'Connor rushed up to Peter Keaney as the kilted Scotsman took a Sunday stroll beside the river Thames in London and yelled: "I'm going to find what you've got under there."

But Keaney, 26, was not abiding.

Police said a fight started and O'Connor received a cut arm from Keaney's skean dhu, the traditional dagger worn with Scottish dress in the top of the sock.

Keaney, who pleaded guilty to unlawfully wounding, was given a suspended six-weeks jail sentence.

Footnote: Tradition says Scots wear nothing under their kilts.

HEALTH TIP from DEAN

Microwave ovens, those marvelous devices that can cook a five pound roast in 37 minutes are not an unmixed blessing. Of 30 such ovens purchased by an Army Medical Center, 29 were returned for leaking dangerous amounts of microwaves. A former U.S. Surgeon General states, "The most insidious effect of radiation from electronic products in the home involves radiation damage to the genes - the biological blueprints that determine the inherited characteristics of the cell."

Stinson Drug — Reliable Prescription Service Since 1930

1415 25th Street North Side of Square — Phone 573 3531

COMMUNITY CALENDAR

MONDAY

HOPE For Tomorrow Weight Control Class will meet in the Ac. S. Building, Wing C, at WTC; 6 p.m. No new members until fall semester.

TUESDAY

Business and Professional Woman's Club will meet at Martha Ann Woman's Club; 7 p.m.

If you are interested in losing weight meet with TOPS 56, Snyder at Stanfield Elementary School; 8:30 p.m.

WEDNESDAY

Sparkle City Squares will meet for lessons at the National Guard Armory; 8:30 p.m.

THURSDAY

Weight Watchers of West Texas will meet at Trinity Methodist Church; 7 p.m. New members welcome.

FRIDAY

Duplicate Bridge Club, Snyder Country Club; 1:30 p.m.

SATURDAY

People Without Partners will meet for 42 at Inadale Community Center; 6:30 p.m.

SUNDAY

Scurry County Museum will be open 1-5 p.m. It is located on the campus of WTC.

Duplicate Bridge Club, Snyder County Club, 1:30 p.m.

COUPLE CELEBRATES 60th—Mr. and Mrs. J.C. Wilson, Arah Route, celebrated their 60th wedding anniversary with a dinner hosted by their children and grandchildren Saturday, August 22 at their home. Children of the couple are Aubrey Wilson, Louise Woolever, Jean McCommas and Billy Jack Wilson, all of Snyder. They have seven grandchildren and nine great-grandchildren. The Wilsons were married in Snyder and he is now retired. Previous occupations were primarily ranching and farming. They are members of the Union Baptist Church.

Microwave ovens are taking over, reports Dr. Carolyn McKinney, family resource management specialist with the Texas Agricultural Extension Service, The Texas A&M University System.

"The forecast is that half of America's households will own a microwave by 1985," the specialist says.

AUXILIARY HOSTS TEA—The Women's Hospital Auxiliary of Cogdell Hospital hosted a membership tea for members and guests August 15 in the conference room of the hospital. Pictured from left are Mrs. Roger Mize, Mrs. David Robertson, Mrs. Billy Null and Mrs. Don Dillard, social committee.

Membership Tea Is Held By Auxiliary

The Women's Hospital Auxiliary of Cogdell Memorial Hospital hosted a tea in the conference room of the hospital August 15. Guests and members were welcomed by Mrs. Billie Mills, president of the auxiliary. Chairman and co-chairman of each department were introduced and a brief outline of duties performed was given by the chairman.

Mrs. Ruby Anderson, charter member, gave the history of the auxiliary and highlights of accomplishments.

Special guests attending were Dr. and Mrs. Patili, and Dr. Paul Thompson, a recipient of the Medical Students Scholarship Fund, sponsored by the Auxiliary.

Bill Henry, manager of the chamber of commerce, gave an address about the volunteer organization, its demands and rewards.

Brown Urging Solar Units

SANTA BARBARA, Calif. (AP)-Gov. Edmund G. Brown Jr. suggests that victims of last month's brush fire rebuild their homes with solar energy units so nuclear power plants won't be necessary "up and down the coast."

"I am making a major effort to minimize the rush to nuclear energy in this state," Brown said Sunday at a solar energy workshop for fire victims. "I would like to do without more nuclear plants if possible..."

"The powers that be are all hooked on nuclear addiction and haven't slowed down long enough to look at the alternatives."

The state Energy Commission held a workshop, attended by 300 persons, to encourage families who lost their homes to design new ones with solar units.

REVIVAL

GREEN HILL BAPTIST CHURCH

208 North College Ave.

RAYMOND KING
EVANGELIST – LUBBOCK

JIM PATRICK
MUSIC – SNYDER

The clock of life is wound but once,
And no man has the power
To tell just when the hands will stop
At late or early hour.
To lose one's wealth is sad indeed.
To lose one's health is more.
To lose one's soul is such a loss
That no man can restore.

39 people died while you read this short poem.
Every hour 5,417 go to meet their Maker.
You could have been among them! Sooner or later you will be. Are you ready?

AUGUST 21 - 28

MONDAY – FRIDAY
10 A.M. & 8 P.M.

SUNDAY
11 A.M. & 7:30 P.M.

COVER GIRL SHOES — READY FOR FALL

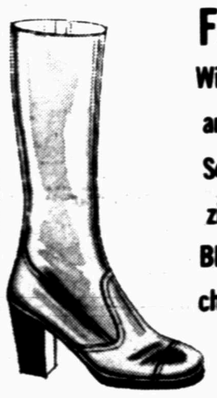

FASHION BOOTS
With stacked heel. "Yes" they are leather. Foot and top. Soft tricot lining - inside zipper.
Black, chocolate, camel, chocolate brushed leather.
$46.95

$19.95
PENNY LOAFERS
Are back - The all-time favorite in black or chocolate, tan.

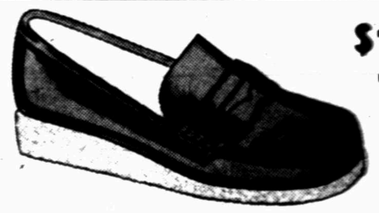

$19.95
CAMPUS PENNY LOAFER
With wedge crepe sole. Tan, rust, natural suede.

$22.95
RIDER
Unit sole construction, natural suede with smooth leather trim. Brass suede with brass smooth leather trim.

DRYDEN'S SHOES
EAST SIDE OF SQUARE

GROUP PLANS FASHION SHOW—The activity committee of the Martha Ann Woman's Club met recently in the home of Nona Morrison to plan the fall fashion show set for October 1 at the Woman's Club. The committee includes (pictured left to right, standing) Lois Paige, Wanda Early and Julie Fox, (seated) Lunette Null, Jane Crenwelge, Kaye Cypert and Nona Morrison. (SND Photo)

VOWS EXCHANGED—Mr. and Mrs. James A. Patrick announce the marriage of their daughter, Barbara, E., to Nicky N. Neves, son of Mr. and Mrs. Roy H. (Curley) Neves. The wedding and reception was held at the bride's parents home on August 5.

Mrs. Maggie Barnes Receives Degree

Mrs. Lawerence (Maggie) Barnes of Hermleigh graduated from West Texas State University in Canyon, Saturday, August 13 with a bachelor of science in nursing.

Mrs. Barnes has been employed most of the time at D.M. Cogdell Memorial Hospital since 1959. She graduated from Cogdell Memorial Hospital Vocational School of Nursing February 5, 1960, Western Texas College May 13, 1976 and W.T.S.U. August 13, 1977. Mrs. Barnes has worked most of the time while attending school.

Mrs. Barnes parents are Mr. and Mrs. H.E. Shifflett of Ennis Creek.

MRS. BARNES

Hissing Noise Was Snake

DUNDALK, Md. (AP)- Brain Berkeridge was not worried about that hissing he heard coming from the front of his car. He thought it was just a leaky tire.

But as Berkeridge pulled into a car wash here, a state police trooper spotted a five-foot boa constrictor gliding out of the grill of the car.

That word came quickly as John Hauserman of Towson, Md., reported that he and his pet boa constrictor had become separated while they were out for some exercise.

Trooper James Emerick and Cpl. Francis France used a stick to prod the snake into a garbage can.

Footprints Of Robots Immortalized

LOS ANGELES (AP)- Look who's just had their footprints immortalized in the forecourt of Mann's Chinese Theater - C3PO andR2-D2 from "Star Wars."

The footprints of the two robots from the smash hit join those of such stars as Mary Pickford, Douglas Fairbanks, Tom Mix, Greta Garbo and Will Rogers at the Hollywood landmark. The villainous Lord Darth Vader helped them during the ceremony.

Afterward, C3PO gave a thank you speech and R2-D2 emitted a series of whistles, sighs and beeps.

French colonist La Molte Cadillac founded Detroit in 1701.

BRIDGE

Oswald and Jim Jacoby

Play trump till it hurts

20

NORTH
♠ 6 5
♥ J 9 8 4 3 2
♦ A 8
♣ 10 7 3

WEST
♠ 10
♥ Q 10 7 5
♦ 5 2
♣ Q J 8 5 4 2

EAST
♠ J 9 3 2
♥ K
♦ J 10 9 6 4
♣ A K 9

SOUTH (D)
♠ A K Q 8 7 4
♥ A 6
♦ K Q 7 3
♣ 6

Neither vulnerable

West	North	East	South
			1♠
Pass	1N.T.	Pass	3♦
Pass	3♥	Pass	4♠
Pass	Pass	Pass	

Opening lead — Q♣

By Oswald & James Jacoby

South's three-diamond bid is worthy of note. Even though North had responded one notrump there might well be a diamond slam if North held reasonably good diamonds. As it was, South arrived at the very normal spade game.

He ruffed the second club, led a diamond to dummy's ace and a diamond back to his king. Then he played his ace of trumps!

After that the rest of the play was easy. He ruffed his seven of diamonds with dummy's last trump, returned to his hand with the ace of hearts, eventually lost one trump and one heart, but had his contract safely in hand.

The game was duplicate and South was surprised to find that he had almost scored a top. It seems that most declarers had forgotten to play one round of trumps. This gave West a chance to ruff the seven of diamonds with his singleton 10 of trumps.

This fairly simple hand shows the rule for trump play. Declarer should play as many rounds of trumps as he can afford. In this case he could afford to play that one important round.

Ask the Jacobys

We keep getting questions about whether or not we open four-card major suits.

The answer is that we do, but only when all other openings are really unsatisfactory. Thus, no one could get us to open anything but one spade with:

♠AKQJ ♥5 4 3 2 ♦K 6 4 ♣3 4.

(For a copy of JACOBY MODERN, send $1 to: "Win at Bridge," c/o this newspaper, P.O. Box 489, Radio City Station, New York, N.Y. 10019)

Cumba School Registration Is Scheduled

Registration for the Cumba Day Care and Pre-Kindergarten located at 2505 Avenue W has been set for Aug. 22-23-25.

Parents may register children between 9 a.m. and noon and from 2 p.m. to 5 p.m. This includes children who pre-registered in the spring.

Classes will begin on Tuesday, Sept. 6. Children may be enrolled for half a day or all day, with limited after school care. Reasonable prices will include balanced hot lunches and snacks.

The teaching program will major on basic skills of learning to prepare the child for public kindergarten. More information may be obtained by calling 573-2286 or 573-9665.

Nearly one-sixth of all fatal traffic accidents take place on Friday or Saturday nights between 10 p.m. and 3 a.m., reports the National Safety Council.

WEDDING PHOTOGRAPHY
Check our Pictures & Prices.
Eric Puschman
PHOTOGRAPHY
CALL 573-0098

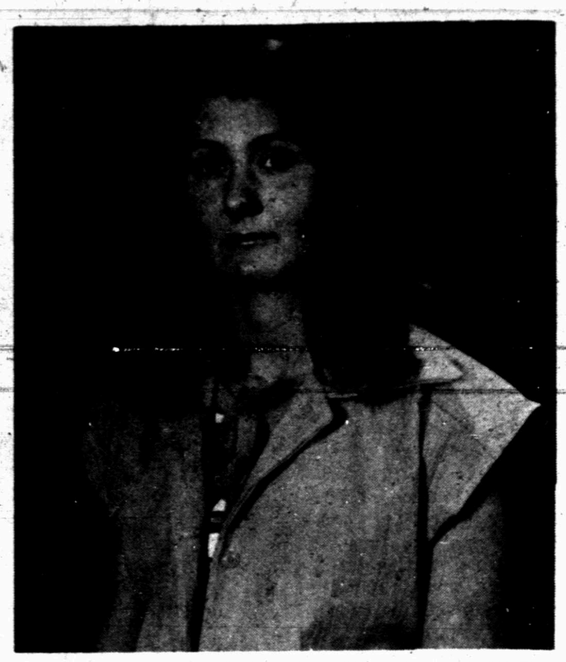

SEPTEMBER WEDDING SET—Mr. and Mrs. E.M. Stewart announce the engagement and approaching marriage of their daughter, Patricia Diane, to Rev. Bill Carroll, son of Mr. Willard Carrol and the late Juanita Carroll. The bride-elect is a 1977 graduate of Snyder High School, and the prospective bridegroom is a 1971 graduate of Cooper High School in Abilene and is a student at Hardin-Simmons University. The wedding is set for September 3, at Bethel Baptist Church.

It's okay for girls to take the initiative in dating now, says Dorthy Taylor, family life education specialist with the Texas Agricultural Extension Service, the Texas A&M University System. A girl may approach a boy for a date although, says the specialist, she will probably choose one she feels will not reject her.

YOUNG ORIGINALS

Front-zipped jumper

A great ensemble to start the season — a front-zipped jumper with flattering front pleat, the smart bow-tied blouse and the ever-popular blazer — easy to make and wear.

B-136 with Photo-Guide is in Sizes 10 to 18. Size 12, 34 bust, requires 4 and three-fourths yards of 60-inch fabric for jumper and blazer; 2 and one-half yards of 45-inch for blouse.

Consult the Fashion Coordinator for colors, fabrics and accessories.

Send $2 for each pattern. Write in care of this newspaper, Box 438, Midtown Station, New York, N.Y. 10018. Print name, address, zip code, pattern number and size.

Don't buy onions with long stems; the stem area retains moisture and this spoils the onions, says Gwendolyne Clyatt, consumer marketing information specialist with the Texas Agricultural Extension Service, The Texas A&M University System.

Check your onion supply regularly. If one is collecting moisture, "use it or lose it," the specialist says.

CLYDE HALL
Snyder Insurance Agency
COMPLETE INSURANCE AGENCY
P.O. BOX 530 SNYDER, TEXAS
1820 26th ST. PHONE 573-3163

PRIME
Swing and Suede
by contempos®
MADE IN U.S.A.

Wedge heel-cushioney platform-golden chain T-the PRIME is a perfect all purpose runner— Its fully lined genuine suede upper is daringly bare and oh so comfy— Wear PRIME with skirts or slacks and listen to the compliments.

PRIME
$24.95

Black or Brown Suede

THOMPSON'S
Southeast Corner Of Square

SPECIAL SUBSCRIPTION OFFER FOR STUDENTS

Keep your son or daughter informed of hometown activities while they are away at school. The Snyder Daily News will mail a daily newspaper to that student anywhere in the United States September through May 1st. This special offer is only...

17.50

This limited offer is good through September 30, 1977. The Snyder Daily News will be started on the day you specify. It will continue until May 1st. Just like a daily letter from home...news about the people and happenings in and around the old hometown.

MAIL THIS COUPON TO
SNYDER DAILY NEWS
P.O. BOX 949
With Check or Money Order

Start my Student subscription for only $17.50

Starting Date _____
Name _____
Mailing Address _____
_____
City _____ State _____
Zip _____

Ceremony Unites Couple

Chere Reneau and Capt. Robert Leland Myers of El Paso, recited marriage vows July 15, at 8 p.m. in the First United Methodist Church.

Parents of the couple are Mr. R.R. Reneau of Christoval and Nelda Y. Reneau, and Mr. and Mrs. Roy L. Myers of San Leandro, Cal.

Reverend David H. Robertson, pastor of the church, officiated the double ring ceremony.

Musical selections "Wedding Prayer" from "Fiddler on the Roof" and "Evergreen" was provided by Mrs. O.L. Cooper of Plainview, soloist, and accompanied by Mrs. Bob Womack, organist.

Escorted to the altar and presented in marriage by her father, the bride was attired in a full length gown of ivory organza and reembroidered Alencon lace which extended to a cathedral train. Her full length veil of soft illusion featured a Juliet cap which was embroidered with Alencon lace and seed pearls. For something old the bride carried a family Bible which had belonged to the groom's great-grandmother dated in 1866. She also wore an antique cameo which belonged to her grandmother, Mrs. Joe York. Something new was a gold bracelet, a gift from the groom. Something borrowed was the veil, borrowed from Mrs. Rickey Wallace of Albuquerque, N.M., and something blue was her garter.

She carried a crescent shaped bouquet of lillies, containing white and pink rosebuds with stephanotis and baby's breath.

Vonee Reneau served her sister as maid of honor. Bridesmaids were Mrs. Rick Hall of Richmond, Miss Mandy Tubb, cousin of the bride, and Mrs. Jim Burkhalter of Athens, Geo., and Mrs. Dave Strelecki. The attendants wore gowns of dark coral chiffon which fell in soft tiers to form a A-line skirt. They carried bouquets of mixed summer flowers and wore sprays of baby's breath in their hair.

Shannon Tubb, cousin of the bride, was flower girl and was attired in a full length gown of ivory eyelet with handkerchief sleeves and dark coral streamers down the front, and carried a basket of mixed flowers.

RENEAU-MYERS

Guests were registered at the church by Mrs. William H. Wilson, III.

Other members of the houseparty included Mrs. Sonny Harrell, Mrs. J.M. Stehley, Mrs. Edna McConnell, Mrs. La Verne Foster, Miss Barbara Lacik, Miss Lea Ann Allen, Miss Shana Smith and Mr. Randall Sanchez of Livermore, Cal.

Serving as ushers were Mr. Dubb Tubb, uncle of the bride, Barry Tubb, cousin of the bride, Greg Jordan of San Jose, Cal. and Michael J. Toovey of Pleasanton, Cal.

A reception was held in the Snyder Country Club following the wedding ceremony. The bride's table was set with brass and centered with an arrangement of lillies, daisies and roses. The three tiered wedding cake decorated in the bride's colors of pink and coral was adorned with shapes of flowers and grapes. Mrs. Rickey Wallace and Mrs. Rodney Acker of Dallas, attended the bride's table.

Velvet rose rice packets were handed out at the reception by Cheyenne Tubb, and Jo Lynne York, cousins of the bride, and Rachel Wilson.

After a short wedding trip to Ruidoso, N.M. the couple will be living in Wuerzbrug, Germany, for the next three years. The bride chose for the trip a camel ultra-suede V-necked jumper with beige and brown print blouse and scarf.

The bridegroom is a graduate of University of California at Hayward and is a U.S. Army officer. The bride is a graduate of Newcomb College of Tulane University.

Out of town guests for the wedding were from Montreal, Canada, Athens, Ga., San Leandro, Cal. Austin, San Angelo, Houston, Midland, El Paso, Dallas, Lubbock and Gail.

Pre-wedding parties included a back yard barbeque, hosted by Mr. and Mrs. William H. Wilson, and Mr. & Mrs. Dave Strelecki; and a brunch at Martha Ann Womans Club with Mrs. Sonny Harrell, Kathy and Becky as hostesses.

A rehearsal dinner was held at Snyder Country Club with Mr. and Mrs. Roy Myers, San Leandro, Cal., hosting.

Haig To Receive Honorary Degree

SALT LAKE CITY (AP) - Gen. Alexander Haig Jr. will receive an honorary doctor of laws degree from the University of Utah at the Sept. 10 commencement for the university's graduate students in Europe.

A former aide to both ex-President Richard Nixon and former Secretary of State Henry Kissinger, Haig is now supreme Allied commander in Europe and commander in chief of the U.S. European Command.

Consumer News

COLLEGE STATION -- Vegetable economy starts with comparing -- form, supply level, quality and price, according to Mrs. Gwendolyne Clyatt, consumer marketing information specialist with the Texas Agricultural Extension Service, The Texas A&M University System.

FORM -- Check different forms of food -- fresh, canned, dehydrated, frozen -- and compare them by amount and price.

SUPPLY LEVEL AND QUALITY -- Take advantage of vegetables in seasonal abundance, since at this time they are at peak quality -- and often low in cost.

Radio, television and newspapers announce food in plentiful supply.

Limit purchases of perishable foods -- even at bargain prices -- to amounts that are usable while quality is still good.

Be ready to substitute one vegetable for another if it means a savings and if the family will accept the change.

PRICE -- Watch for specials on canned and frozen products the family likes. Stock up on good buys if proper home storage space is available.

Try lower priced brands as they can be just as satisfactory as the more expensive ones. Private brands and less advertised brands may be similar in quality to the nationally advertised products that cost more.

Before treating any garment stain, heed the label, advises Marlene Odle-Kemp, clothing specialist with the Texas Agricultural Extension Service, The Texas A&M University System. Some products will harm some fabric finishes, and chlorine damages silk, wool and spandex, she warns.

MR. AND MRS. WILLIAM HOOD

Marriage Announced

Vows were solemnized at St. James Episcopal Church, Dalhart, August 14, between Candiss Shaver and William Hood. Candiss is the daughter of Mr. and Mrs. H.K. Carpenter of Canyon. She is a graduate of Texas Women's University in Denton and teaches music in the Dalhart public schools.

William is the son of Mr. and Mrs. Bill J. Hood of 3001 34th St. Hood is a graduate of the University of Texas in Austin and also teaches in the Dalhart public schools. Serving as maid of honor was Donna Payne of Dalhart. Best man was Mike Line of Lubbock.

Pep Club To Meet Tuesday

Martha Zeck, sponsor of the Snyder High Pep Club, announces that a meeting will be held for all members and prospective members Tuesday, August 23 at the pavilion in Towle Park.

The meeting is to begin at 9:30 a.m. to formulate plans for the football season.

IF YOU LOSE YOUR COOL
Call 573-9933
WHITE'S HEATING AND AIR CONDITIONING SERVICE
Motors Compressors Pumps
All types of repair parts

YOUNG ORIGINALS
Sports galore....

This versatile sports outfit can be adapted for any season. Make up the long sleeved blouson jacket and popular gaucho pants in denim, corduroy or your choice of fabrics. Pattern also provides for shorts, long pants and a sleeveless jacket for extra variety.

B-133 with Photo-Guide is in sizes 10 to 18. Size 12, 34 bust, 3 yards of 60-inch.

Consult the Fashion Coordinator for colors, fabrics and accessories.

Send $2 for each pattern. Write care of this newspaper, Box 438, Midtown Station, New York, N.Y. 10018. Print name, address, zip code, pattern number and size.

BRAND NEW KIRBY
$199.00
573-0914
Weekdays
after 6:00 p.m.

Begins Sept. 6
COLONIAL HILL BAPTIST CHURCH CHILD CARE PROGRAM
Call The Director:
Mrs. D. V. Merritt, Jr.
573-5301 573-8596
For More Information

dingo
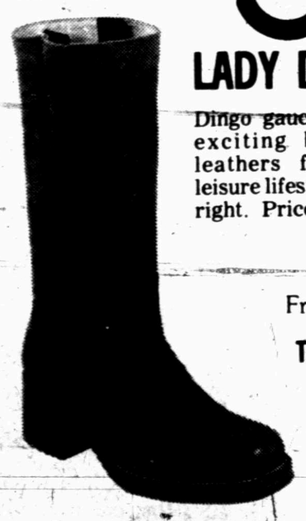
LADY DINGO
Dingo gaucho boots in exciting butter-soft leathers for today's leisure lifestyles. Styled right. Priced right.
From $32.95
To $57.95
DRYDEN'S SHOES
East Side Of Square

Anthony's
C R ANTHONY CO
BACK-TO-SCHOOL
AUGUST CLEARANCE SALE

MEN'S DRESS & SPORT SHIRTS $3.00 - $5.00 $6.00 - $7.00	MEN'S PANATELA SUITS MIX & MATCH 1/3 OFF ORIGINAL PRICE	ONE RACK MEN'S SLACKS $10.97 VALUES TO $20.00	MEN'S NOMELLE ORLON BLEND CREW SOCKS 79¢
MEN'S DRESS & SPORTSWEAR 1/4 to 1/2 OFF	POLYESTER DOUBLE KNIT 77¢ Yd.	BETTER POLYESTER DOUBLE KNIT $1.19 Yd.	ONE RACK CHILDREN'S WEAR REDUCED GREAT SAVINGS
TAHOE TOWEL ENSEMBLE 3 PC. SET $3.50	REGULAR 1.97 BATH TOWELS 3 FOR $4.00	ONE GROUP BOY'S SHORT SLEEVE SHIRTS Reg. $4.99 3 FOR $10.00	LADIES SANDALS TABLES OF $2.00 — $4.00 $6.00
ONE GROUP LADIES HUSH PUPPIES SANDALS $8.00 VALUES TO $22.00	ONE TABLE BOY'S & MEN'S TENNIS SHOES REDUCED AS MARKED	ONE LARGE GROUP MEN'S DRESS & CASUAL SHOES $17.88 VALUES TO $26.00	LADIES POLYESTER TANK TOPS REG. $4.00 2 FOR $6.00
3 RACKS LADIES & JUNIOR WEAR 1/2 PRICE & LESS	ONE RACK LADIES SLEEPWEAR GOWNS $5.00 ROBES $8.00	ONE GROUP JEWELRY 1/3 OFF	Anthony's

sdn opinion page

editorials-columns-cartoons-features-letters

looking toward 1980

It seems a little early to be speculating about the 1980 Presidential campaign. But it is being done by news media political experts and to some extent those who seem likely to play an active role of some kind. For the time being few are willing to admit they see themselves as possible kingmakers. This is true even among Democrats. There is always a possibility, however, that something will happen to a President. Hopefuls want to keep all options open just in case.

GOP speculation involves such names as Reagan, Ford, Baker, Connally among old-timers and Gov. James Thompson of Illinois, a newcomer to national politics. The list is short because few Republicans have a base from which to operate.

Lines of cleavage are already developing. Former President Ford seems to be taking quite seriously the role which belongs to him as the party's most recent Presidential nominee. He has another, and perhaps a more compelling reason to take advantage of every opportunity to remind interested persons that until his party chooses someone else as its national leader he is it. That reason is to make sure Ronald Ragan doesn't play a major role in the 1980 campaign.

They are already on opposite sides of the Panama Canal issue and wounds from last year's primary campaign haven't healed. Otherwise things seem normal. It is a little early for other Republicans to become involved in namecalling controversy among themselves.

Among Democrats the situation is quite different. Only a political earthquake could open up a chance for a serious challenge to President Carter's renomination. But 1984 isn't too far in the future and ambitious Democrats in the age bracket considered essential for a run at the Presidency in 1984 are making the most of their opportunities. For the time being, of course, that means being 100 per cent for Carter. But he will be a lame duck the moment he takes the oath as President the second time.

Present speculation is that Carter strategy for 1980 will veer away from courtship of special interest groups. Long before the 1980 campaign gets under way the Administration record will be made. This means reason for appealing to organized minorities will be minimal.

As of right now, however, there is little evidence that the former peanut grower from Georgia won't be a safe bet for a second four years as President.

that time again

Those odd, unearthly creatures you see slogging through the sports pages are not fugitives from "Star Wars." They're madmen who think it's time to play football again.

So it's too hot to play football. So it's only August, not October. So why are the Steelers and the Bengals and the Browns and the Broncos playing games already? So why aren't the Rams and the Dolphins water-skiing instead of covering punt returns?

Because they're daft, that's why.

Never mind that the baseball season still has two months to run. Or that the temperature is 99 in the shade. Once the old adrenalin starts to flow, you can forget the humidity and start humming "Hail to the Redskins."

How do you know whether you have the disease?

Do you keep hearing snatches of your old college fight song? Are you tossing touchdown passes in your backyard? Are you wondering who's going to replace Charlie in the office football pool?

If so, you're hooked, good buddy. Might as well relax and enjoy it before basketball season begins.

"Hello, Security? I want to report something missing."

paul harvey

people are ignored

Whatever happened to government "by the people?"

Every survey shows Americans opposed to school busing--in landslide proportions opposed--yet costly, fuel-wasteful and exorbitantly inconvenient school busing continues.

Every survey shows Americans overwhelmingly opposed to mandatory seat-belt restraints in automobiles. Yet government decrees you'll strap yourself in whether you like it or not.

Whatever happened to government "by the people?"

The last time you and I talked about the manner in which Big Brother Government was presuming to protect us from ourselves my mailbag overflowed for days with reactions from you and some of those responses are simply eloquent.

Roger Whitney, Greenville, S.C.: "I want to blow my own nose and tie my own shoes. Somebody's got to tell those pestiferous bureaucrats that they are supposed to be servants, not masters."

Amy Culver, Escondido, Calif.: "Study our Constitution--see how strongly our early Americans felt about surrendering individual rights to government. That is the issue for which they were willing to die."

Sandi Rogers, Fort Dodge, Iowa: "How come Big Brother Government is so eager to protect the rights of rapists and kidnapers and killers, yet more and more restricts the rights of those of us who obey laws?"

Les Petery, Quincy, Ill.: "The business of making laws is the business of the Congress. Any constitutional lawyer could prove that government bureaus issuing orders with the force of law are unconstitutional."

William Berrie, Cochran, Ga: "Americans have become spineless jellyfish--allowing goverment bureaucrats to feed, shelter, clothe and insure them. Naturally, government is going to consider us stupid idiots, incapable of taking care of ourselves."

Bob Johnson, Fremont, Neb.: "I can't help thinking that all these safety gimmicks the government is requiring are making somebodies rich at the expense of every car owner."

James Black, Waco, Tex.: "Big Brother Government should be protecting us from Big Brother Government."

William Cole, Jr., Silver Spring, Md.: "If government has a proper function in the area of public safety it should be to advise us of hazards and dangers and risks--then let us decide for ourselves whether we want saccharin, seat belts, cigarettes, laetrile or crash helmets."

Prof. Larry Edwards, North Texas State University: "The deterioration of self-reliance in our country is a sad sight to a historian. So many civilizations have decayed that way."

Now from Gary Keller, Fort Carson, Colo.--the last word: "And nobody--but nobody in our country--really wants metric!" Whatever happened to government "by the people?"

my turn

by roy mcqueen, publisher

The feller on Deep Creek says, "Health foods were once whatever your mother said you'd better eat or else."

Heinous crimes such as those by the so-called Son of Sam killer make the headlines everyday. Rise in violent crimes has caused several politicians to run on a anti-crime platform.

But if most criminals had to face a certain court in Manhattan, New York, we think there would be an instant and drastic decline in the numbers of muggings, killings and other vicious offenses.

There is a judge in New York that believes in the kind of justice that has wide appeal to law and order folks in West Texas. See if you don't agree!

A defendant, Willie Smith, was found guilty of extortion, mugging, assault, resisting arrest and counterfeiting food stamps.

The presiding judge, Nathan O. Cohen, then addressed Mr. Smith in this manner:

"Mr. Smith, you have been found guilty by the court of several vicious crimes against the people of New York State, especially the heinous crime of mugging a 93-year-old woman in a wheel chair. And then having the audacity to sell her dope to ease her pain. And throughout the trial your constant harassment of this court with charges of police brutality, which I have reason to suspect are unfounded, have irritated me to no end."

The judge then left the bench, walked around the bench and up to the defendant, and punched him square in the nose. In a matter of seconds, while the shocked courtroom watched, the judge had Willie doubled up on the floor while he punched, and kicked Smith like a mongoose attacking a cobra.

The judge then returned to his bench while two startled deputies helped the defendant to his feet.

The judge then told Smith, "That, Mr. Smith is a sample of real, honest-to-goodness police brutality. If that is what they did to you, then I suggest having a retrial on those grounds and I'm on your side.

"But if that is not what the police did to you, then go serve your sentence like a good criminal should. Take him away."

Now that's justice, in our book!

SIDE GLANCES

"And this is the non-smoking section!"

Barbs

By PHIL PASTORET

Think how much worse the water shortage would be if small children began washing voluntarily.

in washington

martha angle and robert walters

WASHINGTON (NEA)- It's around-the-world tour of illegality and impropriety, involving politicians in the United States, customs officials in Morocco and Iran, purchasing agents in Mexico and tax authorities in Venezuela.

In addition to those government officials, there are high-priced consultants, potentially troublesome labor leaders and a host of others spread all across the globe who were the recipients of millions of dollars in questionable payments doled out by one American firm during the past 20 years.

The company is the General Tire & Rubber Co., and the revelation of its highly unusual financial activities comes in a report which the Securities and Exchange Commission (SEC) forced the firm to file recently in U.S. District Court here.

General Tire is one of almost 500 companies induced by SEC legal pressure to make such disclosures, but its report is distinguished by the depth and breadth of the activities involved.

That document, in the words of one observer, "chronicles one of the most extensive cases of questionable or illegal payments by a corporation since the SEC began probing such corporate illegalities some three years ago."

Was General Tire interested in perusing the confidential tax returns of competitors in Venezuela? An employee of that country's Ministry of the Treasury was indirectly paid $1,100 for the information, with the expenditure described on a company expense account as "market research."

Was General Tire anxious to build a plant for the production of liquified natural gas in Algeria? The company honored a previous commitment made a newly accquired subsidiary to pay more than $10 million to various "consultants" and "agents" who helped to secure the lucrative contract.

Did General Tire want to abandon its commitment to build a communications satellite ground station in Morocco? A former official of that country's government was promised a fee if he could extricate the company from its contract. But by the time General Tire was ready to pay almost $300,000, its consultant was imprisoned after being convicted of bribing government officials in another transaction.

Was General Tire anxious to befriend politicians in this country? It paid selected company officials annual bonuses, then "encouraged" them to use the money to make political contributions. It also maintained a "slush fund" which disbursed more than $50,000 in illegal political payments from 1965 through 1970.

There's much, much more. When General Tire wanted to persuade Venezuelan officials not to pursue tax claims against an affiliate, a paper bag containing $15,000 was left in a restaurant men's room, for delivery to a government official.

Government purchasing agents in Mexico were paid approximately $500,000 during a five-year period in the early 1970s "to encourage the placing of orders." Payments to customs officials in both Iran and Morocco were required after irregularities were discovered in General Tire's imports of manufacturing equipment.

Those activities "demonstrate convincingly...that a pervasive attitude of disrespect for and disregard of the laws of foreign nations in which General Tire does business has prevailed among the management of (the company) for many years," concluded a special committee established to examine the questionable payments.

A handful of newly "enlightened" business leaders now are speaking out on the subject of corporate morality. But too many others persist in believing that the business world's plummeting credibility and respect are the product only of an inadequate understanding of "the free enterprise system."

In fact, the General Tire report is simply the most recent evidence to demonstrate that the American people often are hostile toward business because they know all too well how it operates.

robert schuller

it's possible

At the age of 18, Frank Vander Maaten was one of the most accomplished violinists in Sioux County, Iowa. Everyone in the area took great pride in his talent and abilities.

One day he was working in his father's blacksmith shop when suddenly, a red hot iron fell on his left hand and the four fingers that touched the strings of his violin were severed from his hand! Only his thumb and four short stubs remained on his mutilated hand. His budding career appeared to be finished.

His handicap appeared insurmountable. But not in his thinking! He determined to learn to play the violin left handed! He held the bow in his mutilated hand and practiced hours every day. And years later he became a prominent violinist in the Sioux City, Iowa Symphony.

Regardless of your apparent limitations, you are not handicapped until you think you are!

I very seldom buy my own clothes. I just don't enjoy shopping, probably because I'd rather be doing something else. So my wife does all my shopping for me.

But one weekend I felt like browsing in one of the quaint little shopping centers in our area. And I thought it would be nice to pick out a new sportscoat. The first shop I entered had sale signs hanging all over the store. "Good, maybe I can find a special buy," I thought.

My eye quickly spotted a beautiful green and white plaid jacket. The colors were subtle enough so that the coat wasn't shocking. I tried it on and the fit was perfect. I stood in front of the long mirror and admired my good taste. "Hmm, shopping isn't that big a hassle," I thought. I went over to the table with the pants and saw a pair of dark green trousers. They were also on sale! This was my day.

I took the pants into the changing room and put them on. Then I put the jacket back on and went out to see my new outfit. As I was checking it out, the shopowner came over and said, "You know, the green pants don't quite match. And it would be a shame to miss it when you're so close."

"Oh, really?" I replied. "I guess you're right. The colors aren't really the same shadings." So I took the pants off and began to look through the large pile of trousers on the table. There were all kinds and colors, but nothing on sale matched the jacket. As I continued to rummage through the stack, the salesman went over to the rack with the regular price pants, and chose a pair he thought would match. But as he held them up to the jacket, he shook his head and said, "They still don't quite match."

We went through every pair of pants in the store. I grabbed a pair of black pants and asked "How about these? Doesn't black go with everything?"

"Oh, no!" he exclaimed. "Black would look terrible with that coat." I took the jacket off and he hung it back on the rack with the other coats on sale. I wandered around the store for awhile and then finally decided to forego the jacket and look somewhere else. I never did find a coat I like as much as the green and white plaid one, and later that evening, all I could think about was the shopowner's statement. "It would be a pity to miss it when you are so close." I never did get back to buy that coat. I missed a bargain — and I was so close.

Many people are tempted to quit in life, just as I gave up looking somewhere else for some matching pants. Out of that experience I have many times reminded myself, of what that man said to me. When I have been tempted to quit, or give up, I remind myself that, "It would be a pity to miss it when I'm so close." And I keep on keeping on.

Some of you have only one more step to take before you enjoy a huge success. Don't stop! Keep on going! How tragic it would be to come to the end of your life and have somebody say, "What a pity that he missed it. He came so close! He quit just as he was about to make it!"

Do you need extra strength to take that next step? I find that the real power behind possibility thinking is the power of God Himself. As I place my faith in His ability, I discover that it is possible! So can you discover that power source. Trust God today!

letters to editor

In response to yesterdays (Thursday) write up My Turn by John Long, I would like my turn to express my opinion of the recent death of Elvis Presley, because I don't see it the way I read it.

In the first place it was written like Elvis was nothing more than a sex symbol. This just simply isn't true. I am 26 years old and my era too was the Beatles but I feel there would be no Beatles or any other groups if Elvis had not come along when he did and changed the music trend. The long hair and the way we dress all came about when he entered the music world.

I had the opportunity to see his movies as a teenager and recently saw four of his concerts. There were just as many men at all four concerts as there were women. What about the children who loved him? They were not interested in the way he moved. If it was just his movement people liked he could not have sold 400 million records like he did.

I don't think that the people who are in their early forties think they are past their prime either. It was stated that his kind of music is seldom heard today, if you go to any record shop you will find Elvis's last album "Moody Blue" and his latest single hit "Way Down" are at the top of the charts too. Just 6 months ago his hit "Hurt" was out.

Elvis was asked by a spokesman when he was on a ship leaving for Germany if he had any last words to say to his fans and he replied, "Yes I would like to say that even though I will be out of your eyes for quite some time, I hope I'm not out of your minds." All I can say is that Elvis was a beautiful person "paunch" and all that we all loved and he will stay in the minds of the American people forever.

Brenda Botts

P.S. The word fan is ed from the word fanatic but there is a Latin term for the word fanatic which means derived from divinity and I think most people will agree Elvis certainly was divine.

GREETING EXCHANGE STUDENT—Mayor John Fagin was among those on hand to officially greet Chantal Baril, exchange student from Canada, who arrived Thursday to begin the school term in Snyder. A number of public officials, American Field Service members and school personnel gathered at the city hall to welcome Miss Baril to Snyder. (SND Staff Photo)

Chimney Sweeps Return With High Oil Prices

WELLESLEY, Mass. (AP) - They might have stepped out of the novels of Charles Dickens - merry men in top hats and tails who prance atop suburban chimney tops.

These fellows are chimney sweeps. Their smudge-faced smiles and wire bristle brooms are visions from a bygone century. The high price of oil is bringing them back.

Among the enterprisers moving into this old craft is Rick Osburn, 24, a student at Harvard Business School. He has combined the whimsy of Olde English garb with the necessary but filthy housekeeping chore to build a brisk buiness in the suburbs west of Boston.

In these well-off towns, the chimney sweeps pull up for work in a battered station wagon. Out they step in glorious black top hats, black vests, black jerseys and long black tails. And around their broad grins, their faces, to are soot-smeared black.

"People see us in these outfits and they come running out with cameras," Osburn says.

One of the sweepers, Michael Lawrence, has cleaned about 300 chimneys since the company began work in February. Summer is a good time for chimney scrubbing.

"You have to be an electrician, mechanic, steeplejack, gymnast and Hercules," Lawrence said.

While the customers stare, he lays heavy cloths on the floor in front of their fireplace. Then he dons a facemask and goes at the chimney with a wire bristle broom.

Using flexable steel rods for a handle, he pushes the broom to the top of the chimney. Clouds of soot and creosote billow down and are sucked up by his vacuum cleaner. Then with his hands and heavy brush, Lawrence scrubs everything he can reach.

Sometimes he hits an obstruction and has to climb onto the roof and scamper up the chimney. Perched there, he pushes brooms down through the opening.

Osburn and Lawrence lecture clients on the dangers of chimney fires. These occur when the built-up creosote ignites. Flames shoot 10 feet above the roof. Such fires can damage the chimney and even burn down the house.

The firm, called Master Chimney Sweepers, charges $40 to clean one fireplace and flue. It bebegan as a way for Osburn to work his way through business school, but has grown so fast that he says he may keep it going after graduation.

So far, Osburn employs three sweepers and hopes to hire two more. His company cleans chimneys in 12 suburban towns.

Pocket Phone

A telephone that goes where you go. Make or receive calls with **POCKET PHONE.** Take it to the golf course, beach or restaurant. **POCKET PHONE** is cordless, weighs less than 2 pounds, and is only 8½ inches tall. It fits in your briefcase, purse or pocket.

- For information or demonstration, **Call Now**
UNITEL
6116 N. Cent. Exp.
Dallas, Tex. 75206
- Dealer inquiries invited

Flanders Tired Of Playing Truman Roles

EDITOR'S NOTE-Ed Flanders was just a lad when Truman was President. Probably didn't know too much about him. Knows a lot now, though. Can look like him, too. And likes him for his directness, down home honesty. But he says playing Harry S. Truman three times, last in "MacArthur," is enough.

By NORMAN GOLDSTEIN
Associated Press Writer

NEW YORK (AP)-When you meet Ed Flanders for the first time, you're tempted to ask him how daughter Margaret is doing, how things are in Independence, Mo., and how Bess is faring.

Flanders has played the role of Harry S. Truman three times now-the latest in "MacArthur"-and critics and audiences agree that he seems to become the man rather than to impersonate him.

Flanders, an affable acting veteran of 25 years, thinks the finest accolade for his portrayal of the President came from Margaret Truman, who said only that his hairline was 1½ inches too far back.

Flanders-42, blue-eyed, with short, curly and graying hair, he doesn't look at all like Truman-is pleased, too, that many who knew Truman well have seen the film and "it didn't jolt anybody. There was enough of the man there. That's as much as an actor can hope for: Capture the essence-then talk fast."

Flanders started acting at age 17 at San Diego's Glove Theater. He has a list of credits topped by a Tony Award and an Emmy for his role in "A Moon for the Misbegotten," stage and television versions. He started the Truman characterization with "Truman at Potsdam," followed by the one-man show, "Plain Speaking," both for television.

It was in preparation for the David Susskind production of "Plain Speaking" that Flanders saw film of Truman and "got to look at Harry talking," picking up the "melody, his speech: so fast. And I read as many books as I could get my hands on."

"Then it was only 'learn them words and don't stumble over the furniture.'"

There was, of course, more to the transformation.

"I'm basically a technical actor; I'm not into tertiary motivations. What's more important to me is that it looks right and sounds right."

"Getting his sound" was the first thing he set about to accomplish, Flanders said, treating a listener to the subtle inflections of the "Missouri - Oklahoma - Kansas thing." Then came the mannerisms.

The "look right" for "MacArthur" came with the help of makeup artist Dick Smith. It took three hours each day to put on the rubbery face, and he had to wear it another 10 hours or so during the shooting day. "You can't relax with that makeup... I couldn't eat, I couldn't do anything else."

The facial transformation was a meticulous mirror based on photographs of Truman. "We argued a couple of times about the nose," Flanders says. Smith won that one. "My face is rounder; Truman's jaw was bigger. We fixed up the jowls...I was 'Larry Latex.' Wear rubber, will travel."

"Even in the MacArthur crisis," when the President fired Gen. Douglas MacArthur in a dispute over Korea, "that survival instinct comes out in humor," Flanders says.

The actor professes genuine respect and affection for Truman. "Like him or not, you knew what you had. After Watergate, that's fresh air. He was not pompus; he was a down-on-ground horse trader. The man's directness was enough. And his honesty. I have great respect for the man."

Conversational Spanish Offered

Conversational Spanish for advanced students will be offered in a new course at Western Texas College in night classes this fall.

The course is Spanish 131-325, and because it is an advanced course students enrolling must have the permission of the instructor, Wendell Jones.

The textbooks for the class will be a series of five volumes prepared by the Instituto Mexican de Relaciones Culturales in Mexico, "Curso Intensivo de Espanol." These books were also used by a conversational Spanish class taught by Jones earlier, and the new class will begin with Book 2 where the other class ended.

Jones is enthusiastic about the textbooks, and feels that they are uniquely suited to college level students who would like to learn Spanish as a second language. The books teach the Spanish most likely to be used by persons doing business in Mexico or traveling there, and were developed by the Institute over a period of 30 years.

The class is to meet from 6:30-9:20 on Thursday nights during the fall semester. Registration for evening classes is to be held from 6:30-9 p.m. on Aug. 29, with classes beginning Aug. 31. Persons wishing further information about this or other Spanish courses may contact Jones.

You Are Cordially Invited To Attend Our

REVIVAL

AUGUST 21-28

EVANGELIST: Gerald Langdon...Sand Springs

Alton and Brenda Wiedel will provide special music for revival

NIGHTLY 8:00 P.M.

Nursery Provided

IRA BAPTIST CHURCH

SAVE DURING OUR SUMMER PAINT SALE!

This Is A Colors Only Paint Sale!!

Our Entire Stock Of Colors Is Reduced For A Limited Time.

Brighten Up Your Home With These Tremendous Savings On Interior & Exterior Paints!

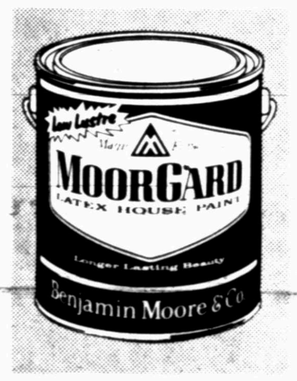

(Reg. 13.35 Gal.)

NOW 8.89 Gal.

MOORGARD® Low Lustre LATEX HOUSE PAINT

For SHINGLES SIDING MASONRY

- Easy brushing, dries dust- and bug-free in minutes
- Resists blistering, fumes, alkali and mildew
- Non-fading colors stay clean and bright

(Reg. 13.69 Gal.)

NOW 8.95 Gal.

For Doors, Trim, Cabinets, Walls in Kitchens or Baths, Children's Toys and Furniture

For sheer beauty Satin Impervo is tough to beat. For ease of application and for choice of smart decorator colors there is none finer. You get professional-looking results everytime as it brushes to a satin smooth, lustrous finish. Withstands hard knocks, can be washed as necessary.

MOORE'S® REGAL® Wall Satin

Moore's Regal Wall Satin interior latex paint . . . at your service. Truly fine paint that puts decorating magic into every stroke of your roller or brush. It's the paint that works wonders in one coat. Dries in less than one hour to a smooth finish without lap marks. Regal Wall Satin can be washed repeatedly and tools clean easily in soapy water. No doubt about it . . . truly the crowning touch for beautiful rooms.

(Reg. 10.75 Gal.)

NOW 6.95 Gal.

A quality finish for wood siding, doors, trim & metal.

- Easy to apply — covers most surfaces with one self-leveling coat.
- "Enamelized" for incredible durability & gloss retention.
- Fade & mildew resistant.
- Brilliant White plus a full line of ready-mixed & over 1400 custom colors.

(Reg. 14.49 Gal.)

NOW 9.75 Gal.

LATEX HOUSE PAINT

(Reg. 11.70 Gal.)

NOW 6.95 Gal.

For Wood Siding & Trim, Masonry & Brick

- Smooth, easy brushing
- Fade resistant colors
- Soap & Water cleanup

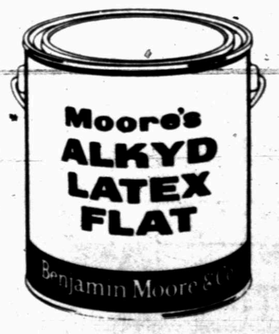

FORREST LUMBER COMPANY

Forrest Lumber Co.

2109 25th 573-3301

THE BORN LOSER

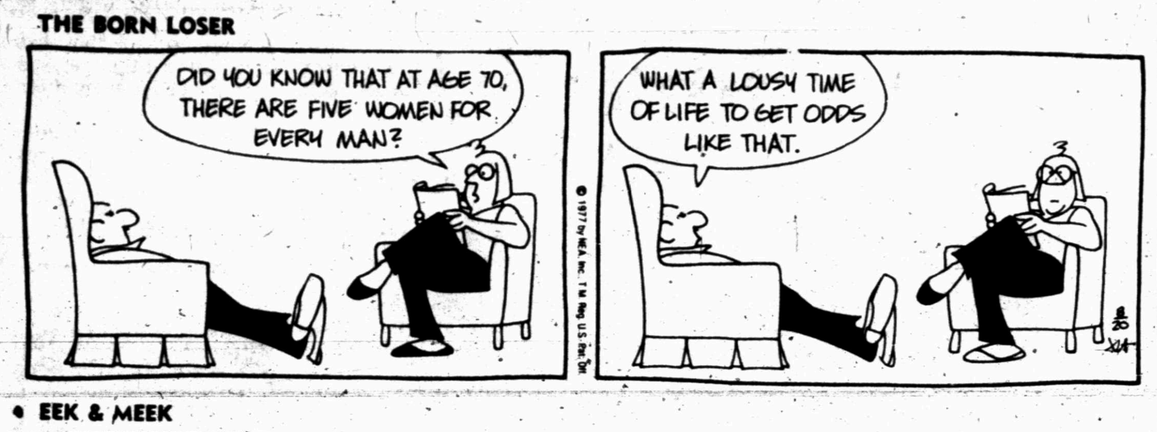

FRANK AND ERNEST

EEK & MEEK

ZOONIES

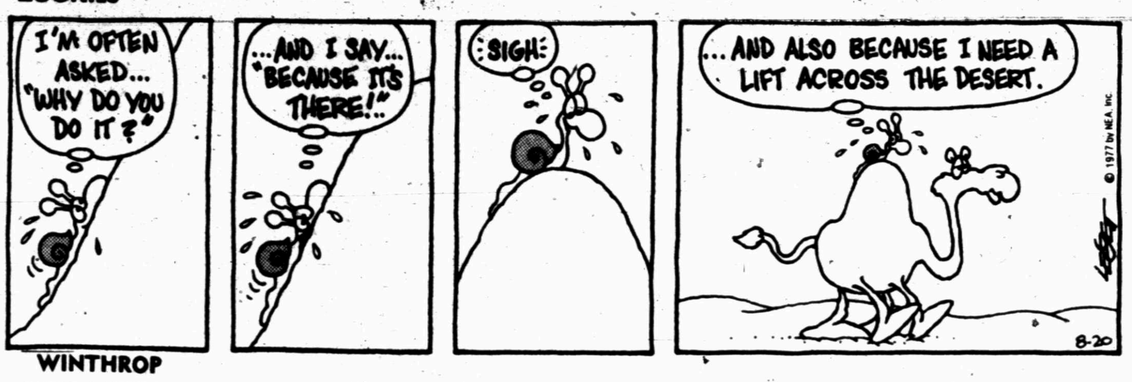

FLASH GORDON

WINTHROP

BARNEY GOOGLE AND SNUFFY SMITH

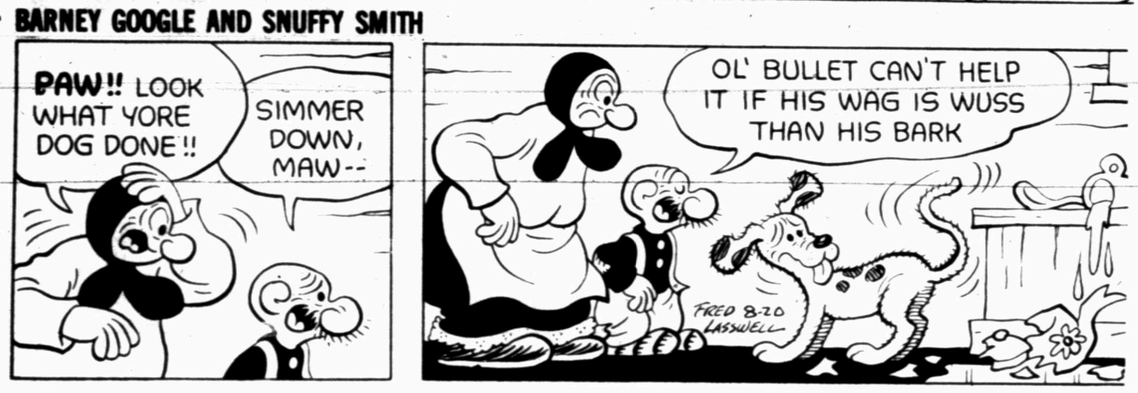

BUGS BUNNY

ALLEY OOP

CAPTAIN EASY

OUR BOARDING HOUSE

SHORT RIBS

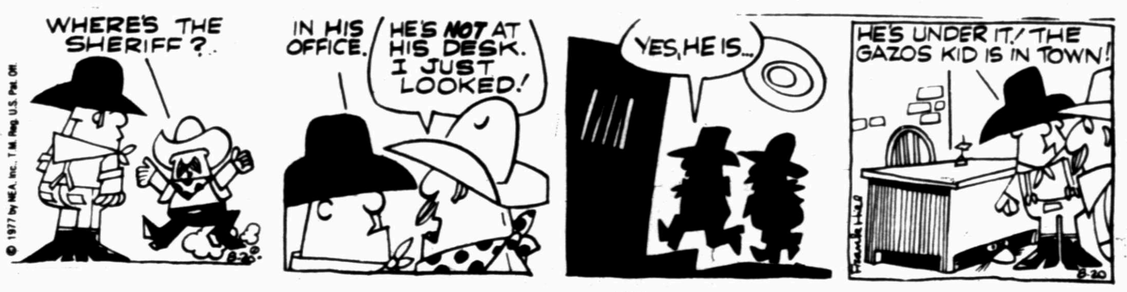

ACROSS

1 Active
5 College degree (abbr.)
8 Animal society (abbr.)
12 Source of wood
13 Medieval poem
14 Appliance
15 Ages
16 Indian
17 Arm bone
18 Brace
20 Petits fours
21 Curvy letter
22 Pelage
23 Rood
26 Taking seat
30 Debtor's note
31 Flank
32 Exclude
33 Tic-_____-toe
34 Emerald Isle
35 Cassowary
36 Intensify
38 Male and female
40 Florida tower
41 Put in opposition
42 Russian kings
45 Imps
49 Verdi opera
50 School organization (abbr.)
51 Over again
52 Went quickly
53 Cereal grass
54 College athletic group
55 To be (Lat.)
56 Definite article
57 Merit

DOWN

1 Printer's direction
2 Vessel's bow
3 Nevada city
4 Positive words
5 Fruit (pl.)
6 Antipathy
7 Aniline product
8 English dynasty
9 Florida couhty
10 Tapering solid
11 Word of regret
19 CIA fprerunner
20 Clever
22 Bona _____
23 Quote as an authority
24 Multicolored
25 Cry of pain
26 Male parent
27 Wild goat
28 Identify
29 Constellation
31 Ill
34 Baseballer Slaughter
37 Scratch
38 Thus (Lat.)
39 Gaseous hydrocarbon
41 Prattle
42 Wooden container
43 Zooms
44 Cooling drinks
45 Beehive State
46 Ancient Peruvian
47 Gain on
48 Bird
50 Olla

Answer to Previous Puzzle

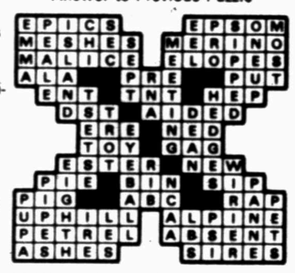

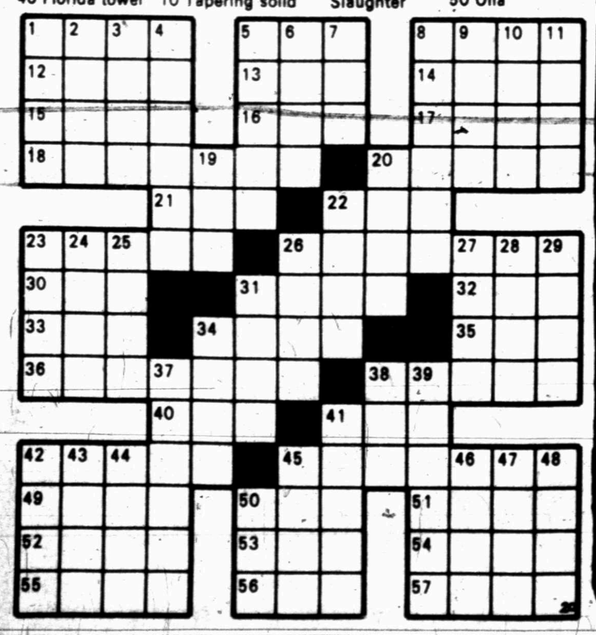

FUNNY BUSINESS

PRISCILLA'S POP

BLONDIE

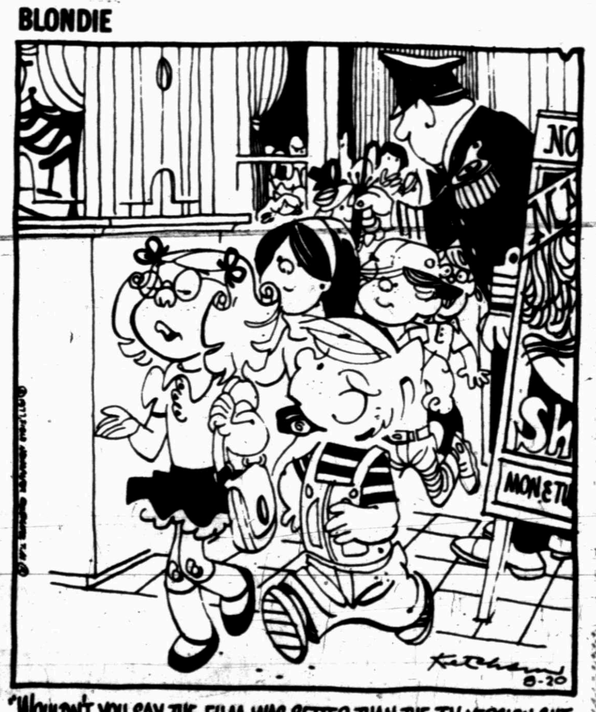

"WOULDN'T YOU SAY THE FILM WAS BETTER THAN THE TV VERSION, BUT DIDN'T MEASURE UP TO THE ORIGINAL COMIC BOOK STORY?"

PUBLIC RECORDS

NEW VEHICLES

Paul Tom, 1977 Cadillac, from Snyder Mtr. Co.

Southwestern Bell Telephone, 1977 Chevrolet, from Plains Chev. Co. of Amarillo.

Superior Production Logging, 1977 Ford, from Wilson Mtr. Co.

Bobby Robinson, 1977 Ford, from Wilson Mtr. Co.

H.E. Kelley, 1977 GMC, from Snyder Mtr. Co.

Joe Don Collier, 1977 Ford, from Goodall Ford Sales of Jayton.

Juanita M. Griffith, 1977 Chevrolet, from Mal Donelson Chev. Co.

Margorice Bishop, 1977 Chevrolet, from Mal Donelson Chev. Co.

Owen C. Cantrell, 1977 Pontiac, from Snyder Mtr. Co.

R.L. Murphy, 1977 Oldsmobile, from Snyder Mtr. Co.

Bill Eiland, 1977 Cadillac, from Snyder Mtr. Co.

Randal Key, 1977 GMC, from Rickels Mtr. Co.

Jackie D. Nachlinger, 1977 Pontiac, from Farmer's Used Cars.

J.A. Joyce, 1977 Mercury, from Wilson Mtr. Co.

Bill Wilson Leasing Corp., 1977 Ford, from Wilson Mtr. Co.

Snyder Well Servicing, 1977 Ford (2), from Wilson Mtr. Co.

Weaver Services, 1977 Ford, from Wilson Mtr. Co.

E.B. Bollinger, 1977 Ford, from Wilson Mtr. Co.

Bruce W. Kenner, 1977 Chevrolet, from Mal Donelson Chev. Co.

Earl Clinkenbeard, 1977 Chevrolet, from Mal Donelson Chev. co.

Texas-New Mexico Pipeline Co., 1977 Ford, from Wilson Mtr. co.

R. Douglas White, 1977 Dodge, from Thomas-Chrysler Ply., Inc.

MARRIAGE LICENSES

Luis Gutierrez of Snyder and Gloria Martinez of Snyder.

Danny Paul Edwards of Snyder and Kathy Charlene Wellborn of Snyder.

Dennis Anthony Meurer of Slaton and June Tiner of Snyder.

Tommy Chris Mebane of Snyder and Laurel Diane Clement of Snyder.

Ronald Alton Boley of Snyder and Vickie Lynn Strickland of Snyder.

Gary Ronald Terrell of Snyder and Empress Ann McFarland of Snyder.

Michael Howard Dorman of Snyder and Phyllis Diane Border of Snyder.

Jay Lynn Millican of Silver and Amanda Kay Cook of Robert Lee.

FILED IN DISTRICT COURT

The Estate of T.B. Knight vs. Provident American Insurance Co.

ACTION IN DISTRICT COURT

In the matter of the marriage of Sandra Kay Shannon and Shelby Chester Shannon, divorce granted.

Occupational driver's license granted to Birney Leon Glover.

In the matter of the marriage of Doris S. Hardin and William David Hardin, divorce granted.

In the matter of the marriage of Woody Dean Taylor and Lujana Taylor, divorce granted.

In the matter of the marriage of Carolyn Ann Aslin and David Earl Aslin, divorce granted.

In the matter of the marriage of Barbara Chilotele Pearson and Haskell Bob Pearson Jr., divorce granted.

WARRANTY DEEDS

T.A.Echols to Mary Allen Eischeid, 1.) all of the southeast ¼ of section 129 in blk. 3; 2.) all of the east ½ of the southwest ¼ of section 134 in blk. 3.

Alex M. Rodriguez, et ux, to Bill Featherston, all of lot 30 of the second replat of blk. 3 in section 1 of the Parkway Addition.

Annette Smith, et vir, to Jack B. McCarty, et ux, all of lot 15 in blk. 3 of the Parkview Addition, section 3.

Charles Teague Jr., et ux, to Darrell L. Grimley, et ux, all of lot 4 in blk. 11 of the Highlands Addition.

S.W. Tadlock, et ux, to Ronald Wayne Hillis, et ux, all of lot 7 and the west 10 feet of lot 8 in the Grayum and Nelson Second Addition.

Robert H. Crowell, et ux, to Alton L. Patterson, et ux, all of lot 11 in blk. K of the Towle Place Addition.

Ronald Coffelt, et ux, to Wyatt E. Brumfield, et ux, all of lot 2 in blk. 3 of the Park View Addition, section 2.

Midwestern Reclamation Inc., to Midwestern Vacuum Truck Co., all of lot 1 in blk. 3 of the Andress Heights Addition.

Clinton Lewis to Hollis Ward, the east ½ of lot 4 in blk. 33 in Hermleigh.

Jerry G. Faulkenbery, et ux, to Eddie Don Floyd, all of lot 24, second replat of blk. 3 of the First Section of the Parkway Addition.

Neomi Ellington Myers to Bennie Crawford Ellington and Welcome Joe Ellington, 1.) 106 two-thirds acres of land in section 90 in blk. 2; 2.) 120 acres of land in the southeastern part of section 91 in blk. 2.

Dewey K. Grinslade, et ux, to James P. Smith, et ux, 1.) .35 acres of land in tract 50 of the Grimes Ranch Lands in section 38; 2.) .60 acres tract of land in tract 50 of the Grimes Ranch Lands in section 38.

J.H. Rodgers, et ux, to John P. Chance, et ux, the south 50 feet of lot 4 in blk. 2 of the Cody Addition.

Southern Electric Inc. to Joan M. Lawson, all of the north 70 feet of the west 100 feet of lot 4 in blk. 20 of the Blankenship Addition.

Joan M. Lawson to Anthony J. Smith, et ux, all of the north 70 feet of the west 100 feet of lot 4 in blk. 20 of the Blankenship Addition.

James V. Threadgill, et ux, to Phyllis Ann McGinnis, all of the north 5 feet of lot 5 and all of lot 6 in blk. 1 of the Davis Subdivision of blk. 71.

Doris Wedgeworth, et vir, to Bruce Hatter, all of the south ½ of lot 4 in blk. 17 of the Blankenship Addition.

Laura Adalene Shipman to Bobby Leon Etheredge, all of the north part of lot 3 in blk. 67 in Hermleigh.

J.L. Banks, et ux, to E.F. Banks, et ux, all of lot 3 in blk. 10 of the Highlands Addition.

Earl W. Rounsaville to William A. Pohlman, et ux, all of lot 1 in blk. D of the Highlands Addition.

For Full Time
Electrical Work
Call Bobby Nolan
573-5117

HONOR GRAD—Brenda Covey received her degree at Stephen F. Austin State University with highest honors, compiled a grade point average of 3.8088 out of a possible 4.0. She is the daughter of Mr. and Mrs. Fred R. Beard and the wife of William F. Covey, son of Mr. and Mrs. John R. Covey. She plans to apply for medical school and this fall will take graduate courses in biology and chemistry at SFASU.

Lewis Happy Over Honor

KENOSHA, Wis. (AP)- "I'm very proud," said comedian Jerry Lewis upon learning that he has been nominated for the Nobel Peace Prize by Rep. Les Aspin, D-Wis.

"Whether you win or lose, just to be in that company is magnificent," the entertainer said by telephone from las Vegas, where he is appearing at the Hotel Sahara..

Aspin, who described Lewis as "a man for all seasons, all people and all times" whose name "has, in the hearts of millions, become synonymous with peace, love and brotherhood" said he nominated Lewis at the request of Kenneth Mills of Kenosha.

Mills, assistant director of instruction at Gateway Technical Institute, cited Lewis' work in raising over $95 million in annual telethons over the past 11 years for muscular dystrophy as one of the reasons for the nomination.

Husband Calling New Fair Event

SPRINGFIELD, Ill. (AP)-Hog calling contests are old hat. But husband calling - that's a whole new event at the Illinois State fairgrounds.

Seven young women stepped out of the stands and into the show ring Sunday at the fairgrounds to compete in a tongue-in-cheek contest for the best husband caller.

Debbie Parr, 24, of Mason City won the $75 dollar top prize by taking off her over-alls to reveal a T-shirt and red shorts and she shouted for a make-believe husband.

The second prize went to Cathy Babbs, 23, a hospital dietician from Lerna, one of two married women in the husband-call.

"Come and get it. Come and get your pork chops, chops, chops," she yelled.

When there was no answer she tried a different tack: "Roger, telephone."

The United States Coast Guard was founded in 1798.

Coffin Named Senior Minister

NEW YORK (AP) - William Sloane Coffin, the activist former chaplain of Yale University, has been unanimously elected senior minister of Riverside Church.

The Rev. Mr. Coffin, 53, will be the fourth person to hold the post since John D. Rockefeller built the Congregational church in 1926.

He was the only candidate nominated by the 30-member Board of Deacons and was elected on Sunday.

The Rev. Mr. Coffin was chaplin of Yale for 17 years. He was active in the racial integration and anti-war movements of the 1960s. He left Yale in 1976.

AUTO INSURANCE From Old Line Companies!
We Can Fill All Your Insurance Needs
Hugh Boren & Son
INSURANCE AGENCY
N. W. Cor. Sq. Phone 573-3555

Parton, Jennings Prime Candidates For Honors

By JOE EDWARDS
Associated Press Writer

NASHVILLE, Tenn. (AP) - Dolly Parton and Waylon Jennings are prime candidates for top honors in the Country Music Association's annual awards program.

Five finalists in 10 categories will be announced within the next two weeks. The winners will be announced during the nationally televised awards show at the Grand Ole Opry house Oct. 10.

It appears that no "outsiders" will challenge for awards this year as Olivia Newton-John did in 1974 and John Denver did in 1975. When Miss Newton-John was named female vocalist of the year and Denver won entertainer of the year, some people protested that they were not genuine country singers.

Miss Parton and Jennings are leading contenders for No. 1 female and male vocalist and for entertainer of the year - the top award.

During the past year, Miss Parton became the first woman country singer with her own syndicated television show. She also exposed country music to new audiences by performing in clubs where rock and pop singers normally entertain.

"She's doing what everybody else would like to be doing," one record company spokesman said.

Jennings, the vanguard of the country music "outlaw" or progressive movement, had one of the top hits of the year, "Luckenbach, Texas." He also produced another top single, "Are You Ready For The Country," and two swift-selling albums, "Ol' Waylon" and "Waylon Live."

However, both Miss Parton and Jennings have alienated some people in the music industry, which could hurt their chances of winning.

Some feel Miss Parton has deserted her country fans and the type music that propelled her to stardom. Last year, Jennings did not attend the awards show for personal reasons he never explained.

Other likely finalists for entertainer of the year are Ronnie Milsap, Conway Twitty, Charley Pride and Merle Haggard.

Mel Tillis, last year's winner, has had a phenomenal year because of the honor and could be nominated again. But in the 10-year history of the awards, no one has won two successive years—or even twice.

This pattern may work against Pride and Haggard, who have won the award before.

Jennings and Milsap both have been nominated for the honor the last two years.

Savings For Ships Via Satellite

NEW YORK (AP) - Marisat, the first satellite communications system for ships at sea could save shippers millions of dollars a year, reports The Compass, a publication of MOCA, a commercial marine insurer.

Currently, 90 per cent of all ship-to-shore communications are in Morse Code, while most of the rest are by voice transmission of varying quality, notes the publication. In either case, atmospheric conditions can cause the shipper to be out of touch with his vessel for as long as 48 hours.

But with Marisat, an indivdual vessel could save thousands of dollars per year by more opportune course changes at sea. For example avoiding bad weather can mean tremendous savings in time and fuel, says Compass, noting that the cost of maintaining a supertanker is roughly $30,000 a day.

COMING ATTRACTION
STARTING
SUNDAY, SEPT. 4
IN THE SNYDER DAILY NEWS

Especially for young readers
The Mini Page
Member of EDPRESS
Distinguished Achievement Awards Winner

★ MORE THAN 2 MILLION READERS NATIONWIDE
★ ESPECIALLY FOR CHILDREN 5 TO 10
★ FUN FOR THE ENTIRE FAMILY
★ PARENTS & GRANDPARENTS ENJOY IT TOO
★ A PROVEN EDUCATIONAL TOOL
★ CURRENT EVENTS
★ PUZZLES, PICTURES

A NEW FEATURE
STARTING SEPT. 2 IN THE
SNYDER DAILY NEWS

Good Luck MSA Majors!!

Members of the Snyder Majors are chaperones Kate Owens and Karen Pevehouse; Billie Owens, coach Jackie Pevehouse, Sherri Rich, Martha McAnnelly, Nancy Zajicek, Robyn Harlin, Kim Harlin, Terri Murphy, Pam Gray, LaRonda Cain, Belinda Fuentez, Sherry Stewart, Isabell Rios, Norma Garcia, Connie Weber, Jerri Murphy, manager Neoma Harlin and coach-scorekeeper Bill Clayton. Not pictured are Suzie Fisher, Latricia Pevehouse and coach Dave Harlin.

Bring Home a National Championship!!

American Magnesium

Dan's Rental and Storage

The Western Company

Dairy Queens

Head Heating and Air Conditioning

Go International

Well Tech

Superior Production Logging

Snyder Glass and Mirror

Neal's Machine Shop

Town and County Meat Center

Ken's Pizza Parlor

Weaver Wireline Services

The Snyder Daily News

West Texas State Bank

Bob's Catering and Delicatessen

Consolidated Tool and Supply

Ken Babcock Company

White's Auto

Snyder Motor Company

Circle-In Grocery and Kwik Drive-In

Lota' Burger

Cash Food

Scurry County Abstract

Snootie Fox

Moore's Exxon

Andy's Paint and Body Shop

Dupree Motors

Carousel of Beauty

Bell-Seale Funeral Home

F and F Contractors

Wilson Motors

Ramon's Dress Shop

Feather Printing

Robinson Plumbing, Htg. and Air Conditioning

McAlister Transfer and Storage

Del-Tex Candy

Southwestern Brick

PRESENTING

THE S.D.N.

SCURRY COUNTY FOOTBALL

AND BORDEN COUNTY

AUGUST 21, 1977

Supplement to the Snyder Daily News

THE SNYDER DAILY NEWS

Ira: Underdog to top-dog?

The Ira Bulldogs begin the 1977 season with a new look in the commanding role, and five returning starters to shore up the ranks.

Hoping to instill some fire into the 'Dogs is Gary Fox, a veteran six-man football coach, who hails most recently from Miles where his teams won three district championships in five years.

The 35 year-old North Texas State graduate brings a positive attitude into the Ira program, which limped through 3B six-man south zone ball last year with a 1-4 district record.

"The Bulldogs have been underdogs for the last three years," notes Coach Fox. "We will attempt to change that a little this year. We have a very aggressive group of sophomores that should make a big difference."

In fact, Ira has a good shot at the district crown in 1977, with five defense starters back to add some experience to a basically young group.

"Offensively I'd say we will be a little weaker to start with, but before the year is over with I think we'll maybe be a lot stronger."

Joe Hall, a 6-2, 165-lb. senior, adds knowledge to the quarterback position for the Bulldogs. Taking the ball through the multiple formation will be another veteran, 167-lb. senior Fred Kesner. Also coming out of the backfield this year will be several newcomers to the lineup, including Gerald Kesner and Russell Kesner. David Mosley may see some action at the spot, and Coach Fox plans to convert Keith Bryant, a former starter at the end slot, into a part-time running back.

Shooting from the offensive ends will be R.D. Phillips at 5-7, 158-lb. and Bryant at 6-1, 186-lb., both starters in '76. Robert Mitchell, a freshman, adds depth to the position.

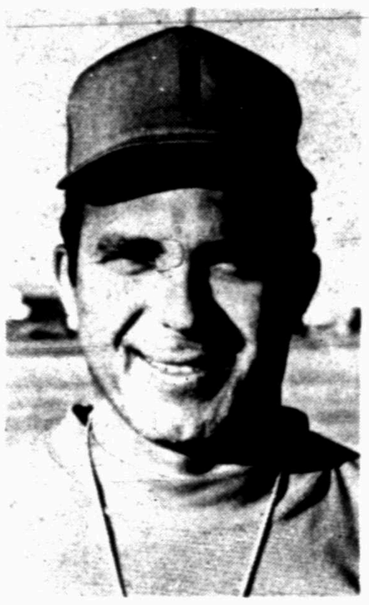

GARY FOX
...head coach

Defensively, the Bulldogs are in good shape, with Hall and Fred Kesner at the linebacker positions, Jimmy Byars and Bryant at the ends, and R.D. Phillips an experienced safety. Back-ups include lineman Darryl Calley; safeties Gerald and Russell Kesner; ends Robert Mitchell, Author White and Jeff Murray; and linebacker David Mosley.

"Right now we've got five starters back on defense," points out Fox, "so if we don't get anybody hurt I think they'll do better overall than last year.

"We've got probably as good a shot as anybody," he speaks of the district race. "Everyone could get beat. I don't think anybody will win (south zone) without losing one ball game."

Racing against the Bulldogs in the 3-B six-man south zone are Trent, Hermleigh, Hobbs, Mc Caulley and Highland.

IRA BULLDOGS

Coach: Gary Fox

Colors: Orange and Black

Nickname: Bulldogs

1976 Record; 3-6

Ret. Starters: Five

Off. Strengths: Senior QB with a lot of playing time behind him.

Off. Weaknesses: Lack of experienced linemen.

Def. Strengths: Very aggressive linebackers.

Def. Weaknesses: Lack of experienced depth.

Basic Off. Formation: Multiple

Basic Def. Formation: 3-2-1, 2-3-1.

Former Miles coach Heads Ira Bulldogs

Heading up the Ira Bulldogs for 1977 will be first-year coach Gary Fox. Fox brings a winning record to the district 3-B six-man south zone school, who have had faltering teams the past three years.

Coach Fox hails most recently from Miles, where he was head coach the past six years. While at Miles, he led his teams to three district wins in five years of six-man football. The past year he spend coaching 11-man ball.

Before his stint at Miles, Coach Fox spent time at Oglesby where his six-man teams won three district titles, and Regional crowns in 1968 and 1970. Prior to Oglesby, he was assistant coach of 11-man football at Anna for two years, and coached basketball one year in the Gorman school system.

In July 1971, Coach Fox guided the East 6-Man All Star team in Levelland, winning 33-32. In 1975, he coached the West 6-Man All Star team in Brownwood, winning 41-6. His victories make him the only six-man coach to have won both East and West All Star games.

Fox has served on the Board of Directors for the 6-Man Coaching Association for six years. He is a member of the Lions Club and a member of the Baptist Church.

Coach Fox and wife, Evalyn, have an 11-year-old son who will be a sixth grader at Ira Elementary. In addition to his coaching duties, Fox will also teach social studies in the seventh, eighth and high school level.

WE'RE BACKING THE BULLDOGS

IRA PUMP & SUPPLY CO.

COME SEE JACKIE SMITH OR CARL SMITH FOR YOUR OILFIELD SUPPLIES.

YOUR LOCAL OILFIELD SUPPLY STORE

OPEN SATURDAY TILL NOON

ON CALL 24 HOURS A DAY

SHOCK 'EM, BULLDOGS!!

GO ALL THE WAY

Oil Field Electrical Services
Motor Repairs Rewinding
Residential - Commercial Construction

Hinkle's Electric Services

24 HOUR SERVICE

Terry and Pumpkin Hinkle
John Marion

Office – 573-5783
Home – 573-7967
P. O. Box 152
IRA, TEXAS 79527

Backing the Bulldogs

Hanks

Oilfield Service Inc.

Bulldog Schedule

All district games (*) begin at 7 p.m. Others at 8 p.m.

A 25	Smg. Blackwell (6:30)	T
S 2	Devine	H
S 9	Grady	T
S 16	Loop	H
S 23	Christoval	T
S 30	Open	
O 7	Highland*	T
O 14	Hermleigh*	T
O 21	Trent*	H
O 28	Hobbs*	H
N 4	McCaulley*	T

1977 BULLDOGS--Bottom row, left to right: Russell Kesner, Gerald Kesner, Jeff Murray, Author White, R.D. Phillips. Second row: David Mosley, Keith Bryant, Darryl Calley, Robert Mitchell. Top row: Coach Gary Fox, Fredrick Kesner, Joe Hall, Jimmy Byars.

'DOG HURLER -- Joe Hall, 165-pound senior quarterback, adds experience to coach Gary Fox's district 3-B south zone squad this year.

Ira Bulldogs

No.		Wt.	Class	Pos.
22	David Mosley	B	131	Jr.
52	Jeff Murray	E	124	Soph.
21	Joe Hall	B	165	Sr.
40	Author White	B	152	Soph.
41	Keith Bryant	E	186	Soph.
72	Robert Mitchell	E	148	Fresh.
33	Jimmy Byars	B	162	Jr.
20	Russell Kesner	B	120	Fresh.
44	Darryl Calley	C	153	Soph.
51	Gerald Kesner	B	117	Soph.
32	Fredrick Kesner	B	167	Sr.
30	R.D. Phillips	E	158	Soph.

Backing the Bulldogs

Pearson-Sibert Oil Co.

R. O. "JR." GRAY
Field Superintendent

P. O. BOX 47
IRA, TEXAS 79527

(915) 573-3047

Get 'em Bulldogs!

24 HOUR SERVICE STORES
SWEETWATER, TEXAS 915—236-6454
IRA, TEXAS 915—573-2254
KNOX CITY, TEXAS 817—658-3821
ABILENE, TEXAS 915—692-0536

IN IRA...

CALL BUBBA WARREN OR I. E. MAUPIN

573-2254 SWEETWATER PUMP SPS & SUPPLY INC. 573-2254

SWEETWATER PUMP & SUPPLY INC.

COMPLETE SALES & SERVICE

Good Luck Bulldogs!!

From

Sterling Grocery & Hardware

"Your Hometown Store"

Owned and Operated by

Mr. & Mrs. Tommy Sterling

Open 6 Days A Week

Shop Us First

1977 HOBBS PANTHERS -- Bottom row, left to right: Johnny Medrano, Walter Cave, Jeff Anderle, Wade Pierson, David Etheredge, Dennis Wright, Todd White. Second row: Jim Ratliff, Billy Hambrick, Frank Miranda, Mark Anderle, Asher Wright, Raymond Cantu. Top row: assistant coach Tim Pierson, Randy Etheredge, Don Denman, head coach Vic McElrath.

Panther sketches

HOBBS PANTHERS

Coach: Head, Vic McElrath; Asst., Tom Pierson.

1976 Record: 4-6

Ret. Starters: Five

Off. Strengths: Strong passing game.

Off. Weaknesses: Installing a new offense.

Def. Strengths: Size on line.

Def. Weaknesses: Inexperienced secondary.

Basic Off. Formation: Multiple

Basic Def. Formation: 3-2-1

Colors: Blue and Gold

Nickname: Panthers

Hobbs: New coach, new look

New ideas coupled with a strong air attack could put Hobbs in the thick of district 3-B warfare this year.

The changes come from new Panther coach Vic McElrath, a five-year vetern of six-man football from Paint Rock. Assisting McElrath is Tom Pierson, in charge of girl's athletics at the school.

On hand to welcome the incoming coach are five returning starters including sophomore quarterback, Jim Ratliff. Ratliff will key what looks to be a deadly passing game for the Panthers.

"He has one of the finest arms I've seen on a player that young in a number of years," remarks Coach McElrath. "He has great range and is fairly accurate."

Ratliff will work from a multiple formation which Coach McElrath describes as "a similar alignment to what was used last year", but different in technique and maneuvering.

Looking at the group objectively, McElrath notes, "I think we have the potential for a pretty good ground game, too. And, we have the size for defense if I can get them to adjust to my system. We have a great number of willing kids that seem to have a good attitude, and that goes a long way in building a winning ball club. With a few breaks I feel we can compete with all of the teams in our district."

Adding experience to the Panthers will be four other starters from 1976; Randy Etheredge, Mark Anderle, Frank Miranda and Don Denman.

"Randy could end up playing real tough defensive and offensive end for us," points out Coach McElrath. "He has a lot of raw potential and we will depend on him for one of our leaders," he says of the 205-pound senior.

"Frank (160-lb. senior) we anticipate to use in the offensive backfield. He'll probably be our main offensive ground gainer.

"Mark has been injured, but I think he'll come along and help us farther along in the season." Anderle is a 148-pound senior back.

"And Don (171-lb. junior) is our returning starter at center," McElrath notes. "He has showed me a lot of guts and raw determination combined with a good attitude since we've started."

Newer faces in the Panther lineup this year include 143-lb. junior Johnny Medran; sophomores Jeff Anderle (132-lb.), Raymond Cantu (126-lb.), David Etheredge (130-lb.), Billy Hambrick (221-lb.), Todd White (176-lb.) and Dennis Wright (185-lb.); and freshmen Walter Cave (133-lb.), Wade Pierson (141-lb.) and Asher Wright (153-lb.).

Some scrimmages and early-season playing experience should give Coach McElrath a better insight into the Panter's outlook for 1977.

HOBBS PANTHERS

All district [*] games at 7:30. Others at 8 p.m.

A 26	scrm. Talpa (6:30)	H
S 2	Weinert	T
S 9	Hasrold	H
S 16	Leuders-Avoca	H
S 23	Wellman	H
O 1	Blackwell	T
O 7	Hermleigh*	H
O 14	McCaulley*	T
O 21	Highland*	H
O 28	Ira*	T
N 4	Trent	T
N 11	District Zone Playoff	

HOBBS VEERS LEFT -- From left to right, Randy Etheredge, Don Denman, Johnny Medrano, Jim Ratliff and Frank Miranda build a wall to the left for running back Mark Anderle.

The oldest record in Penn State football history was set in 1894 by Charles Atherton. He scored 20 kicking points against Carnegie Tech on ten extra points, worth two points at that time.

Panthers get new claws with coach Vic McElrath

Vic McElrath, a native of Coleman, will try to head the Panthers towards a winning season in 1977. A winning coach from the Paint Rock school system, McElrath brings a new outlook to the six-man Hobbs team.

Coach McElrath began his career after graduation at San Angelo State with a short classroom stint at Stanton. For the past five years, he has coached Paint Rock football.

In his last three years at the class B six-man school, McElrath posted district records of 5-2, 6-1 and 3-0-2. His teams have placed second in the district race all three years, with the finish coming down as close as the final game in almost each case. He has sent a player to the All Star game in Brownwood each of those years.

Coach McElrath and wife Pamela Jan, also of Coleman, reside in one of the teacheriges at Hobbs. Pamela will work as a bookkeeper for the school, while Vic will assist in the sciences in addition to his coaching duties. They have no children.

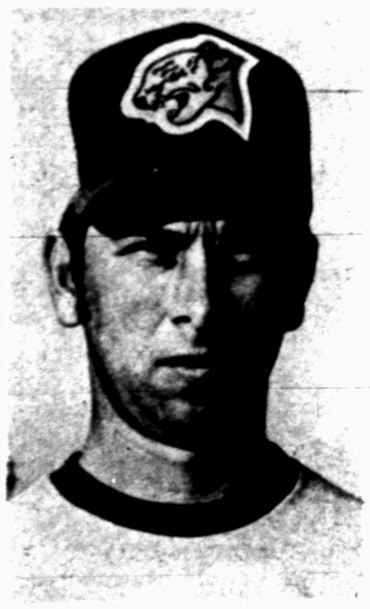

VIC McELRATH

...head coach

1977 Hobbs Panthers

No.	Name	Wt.	Class	Pos.
42	Mark Anderle	148	Sr.	B
32	Randy Etheredge	205	Sr.	E
24	Frank Miranda	160	Sr.	B
44	Don Denman	171	Jr.	C
28	Johnny Medrano	143	Jr.	E
20	Jeff Anderle	132	Soph.	B
19	Raymond Cantu	126	Soph.	E
11	David Etheredge	130	Soph.	E
65	Billy Hambrick	221	Soph.	E
00	Jim Ratliff	187	Soph.	B
70	Todd White	176	Soph.	C
22	Dennis Wright	185	Soph.	C
55	Walter Cave	133	Fr.	E
34	Wade Pierson	141	Fr.	B
29	Asher Wright	153	Fr.	E

THIS IS THE YEAR OF THE

HOBBS PANTHERS

WE'RE BEHIND THE PANTHERS!!

HOBBS CO-OP GIN

735-2844 RT. 2

GO, TEAM GO!!

THE HOBBS PANTHERS ARE THE BEST!!

MILK DRINKERS MAKE BETTER FOOTBALL PLAYERS

MARTINEZ DAIRY

HOBBS, TEXAS

GO GET 'EM PANTHERS!!

YOU'RE THE BEST!

OPEN 7 A.M.-7 P.M. MON. THRU FRI.

OPEN 7 A.M.-6 P.M. SATURDAY

HOBBS GROCERY

BOBBY WRIGHT
OWNER

Cardinals try out '77 wings

The Cardinal's wings were clipped somewhat at graduation with the loss of seven players, including four all-district personnel, but could have a strong season if the 1977 edition jells well.

While 1976 put district standouts Tim Peterson, Alan Culp, Joe Roemisch and Tim Dacus into the history books, the present year welcomes back seven starters off last year's 7-3 squad, including all-state lineman Joe Don Williams.

In hopes of shooting towards a district 3-B six-man south zone championship, Coach Clarence Spieker has switched the roles of some of his returnees this year. Carroldon Burleson, a 145-pound senior, will stay at running back, as will James Williamson (165-lb. senior) in an offensive end slot. Other changes on the offense include moving 165-pound junior Wesley Kruger from quarterback to end and 165-pound junior Stanley Warren from running back to center.

Spieker will keep star Joe Don Williams (165-lb. senior) at the defensive lineman berth, while moving senior 155-pounder David Cole from outside linebacker to defensive end. Larry Bridges, a 130-pound junior and the only other returning starter, will switch from outside linebacker to middle linebacker.

Spieker is quick to point out that few positions are actually "spoken for" this early in the year, and has strong hopes for his large group of unseasoned players.

Looking at the defense, Coach Spieker sees David Cole, Joe Don Williamson and Ramon Fuentes as linemen; James Williamson, Larry Bridges, Stanley Warren and John Williamson as linebackers; and Wesley Kruger, and Carroldon Burleson as safties.

"We seem to be a little more aggressive, defensively than last year," notes Spieker. "The kids seem to be a pretty together group. So far our teamwork has been real good."

Offensively, the Cardinals will open up from the 'T' and 'I' with quarterback Chip Roemisch, Hermleigh's back-up QB last year.

"He has throwing ability and is smooth," notes Spieker of the 165-pound sophomore. "He handles the ball well. He's an intelligent kid, and played enough quarterback last year so that he knows the system."

Running backs include Burleson, Joe Don Williamson and Stan Warren while Wesley and James Williamson man the end slots. At center is Warren, though Larry Bridges will take over in some cases.

"We won't be as fast as we were last year," explains the Cardinal coach. "Overall, I'd say we'll be as quick, though." "These kids have a lot of desire this year. We're real fortunate to have good senior leaders who have built the desire."

Adding some depth to the Cardinal lineup for 1977 will be Johnny Arellano, Michael Castillo, Ascension Fuentes, Greg Kimzey, John Williamson, Jobie Groves, Billy Hembree and Mike Hembree.

Kicking assignments will most probably fall to Joe Don Williamson on punts, Chip Roemisch for the point-after, and Roemisch and James Williamson on kickoffs.

Carroldon Burleson

David Cole

The Hermleigh Cardinals Are The Greatest!!

LEE HOPPER MECHANIC SERVICE AND WELDING
Call 863-3422
Hermleigh, Texas

WE'RE BEHIND THE HERMLEIGH CARDINALS ALL THE WAY!!

OPEN 7 A.M. – 6 P.M.
MONDAY THROUGH SATURDAY
Boyce Jones Grocery
301 S. HARLAN 863-2431

At Hermleigh

Spieker Goes After Second District Title

CLARENCE SPIEKER

In his fourth year of coaching six-man football at Hermleigh, Clarence Spieker sports a 20-11 record with one district championship which sent the Cardinals to the state semi-finals.

He and wife Mary have two children; Mark, age 8 and Michell, age 10. Mary is a medical technologist at Cogdell Hospital in Snyder, while Clarence teaches seventh and eighth grade English in addition to his coaching duties.

Coach Spieker guided 11-man football teams at Charlotte for three years before coming to Hermleigh. He is a graduate of Angelo State.

Cardinal Schedule

District (*) games at 7:30. All other games begin at 8p.m.

A 26	scrm Loop (6:30)	T
S2	Grady	H
S 9	Wellman	T
S 16	Blackwell	H
S 30	Water Valley	H
O 7	Hobbs*	T
O 14	Ira*	H
O 21	McCaulley*	T
O 28	Trent*	H
N 4	Highland*	T

1977 HERMLEIGH CARDINALS -- Bottom row, left to right: Mike Hembree, Larry Bridges, Chip Roemisch, Johnny Arellano, Michael Castillo, Ascension Fuentes. Second row: Billy Hembree, Greg Kimzey, Ramon Fuentes, Carroldon Burleson, Jobie Williamson, John Williamson. Top row: Trainer Jay Kincaid, James Williamson, Wesley Kruger, Stanley Warren, Joe Don Williamson, David Cole.

HERMLEIGH

Coaches: Clarence Spieker, head coach; Randy Peel, assistant.

Colors: Red and white.

Nickname: Cardinals.

1976 Record: 7-3.

Off. Strengths: Experience

Off. Weaknesses: Depth

Def. Strengths: Experience

Def. Weaknesses: Depth

Basic Off. Formation: T and I

Basic Def. Formation: 2-3-1, 4-2.

Ret. Starters: Seven

MEET THE CHEERLEADERS...

The 1977 Hermleigh Cheerleaders are Julie Roemisch (soph.) Laurie Peterson (Sr.), Tracey Kruger (Sr.), Kelly Culp (Sr.)

Presented by:

HERMLEIGH GIN COMPANY

"Your Custom Ginner"

Joe Don Williamson

BACK FOR MORE – Four of Hermleigh's 1976 starters, shown above, man important roles again this year. From left to right they are Larry Bridges, Stanley Warren, James Williamson and Wesley Kruger.

INTRODUCING THE 1977 FIGHTING SNYDER TIGERS

TOMMY TULLIS
END

TOMMY HOLDER
TACKLE

WENDELL WILBOUN
TACKLE

WILLIAM ROBINSON
QUARTERBACK

Every Modern Banking Service For All Your Banking Needs

SINCE 1905

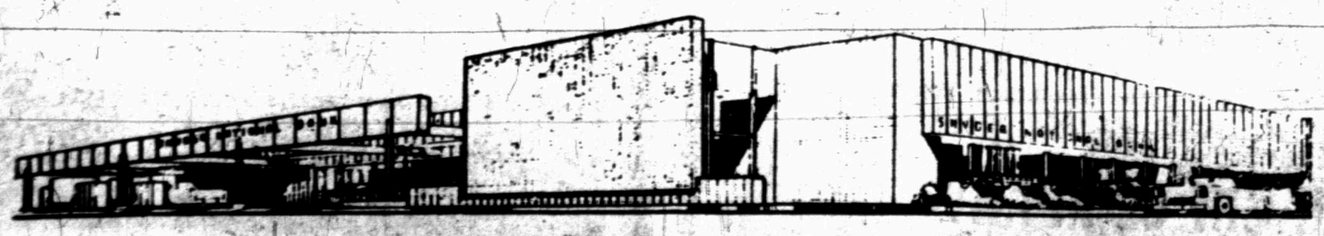

SNYDER NATIONAL BANK

Peel new Cardinal Asst. coach

RANDY PEEL
...assistant coach

Assisting Coach Clarence Spieker with the football program this year is Randy Peel. Peel comes to the Cardinal staff this season after spending four years as junior high coach at Miles, where he was in charge of girl's track and boy's athletics.

Randy, an Angelo State graduate, and wife Darlene have one boy, Scott, who is 3½ months old. Darlene teaches fourth grade English and math. Randy, in addition to serving as junior high coach, will teach high school social studies. He will also coach high school basketball and golf.

Randy is enthusiastic about this year's Cardinals, noting, "They'll be tough. They seem to be blocking pretty well, and are in good shape defensively."

Hermleigh Cardinals Roster

HERMLEIGH CARDINALS

Name	Wt.	Class.
Larry Bridges	130	Jr.
Chip Roemisch	165	Soph.
Johnny Arellano	120	Fr.
Michael Castillo	95	Fr.
Ascension Fuentes	165	Soph.
Mike Hambree	155	Jr.
Billy Hambree	145	Fr.
Greg Kimzey	170	Fr.
Ramon Fuentes	170	Soph.
Carroldon Burleson	145	Sr.
Jobie Groves	130	Jr.
John Williamson	140	Soph.
James Williamson	165	Jr.
Wesley Kruger	165	Jr.
Stanley Warren	165	Jr.
Joe Don Williamson	165	Sr.
David Cole	155	Sr.

Coyotes on top Of 3-B West Zone

Just in their second year to field an 11-man squad, the Borden County Coyotes are picked by most prognosticators to win the 3-B west zone championship hands down.

The Coyotes welcome back eight starters from last year's squad which won five of it's final six ball games. Though Coach Bill Killian won't secumb to the high preseason ranking his team boasts, he will admit the team is expecting a good year.

"This year they're going to take us a lot more seriously," he confirms, noting that Borden County's second place finish in 1976 stunned everyone. "We look pretty solid, unless somebody gets hurt. If that happens, we hang out the wash."

But what Borden proposes to do is a little laundrying themselves, and they have the talent to soap up their opponents in good fashion. All eight of the Coyote returnees will re-man the defense while a portion will play both ways to restaff most of the offensive backfield.

After their move from eight-man to 11-man ball a year ago, the Coyotes were naturally hampered with new technique. Most of their difficulty was in pass defense..an area which their 1976 opponents found venerable until mid-season.

"This year we're not going to have our problems there," muses Coach Killian. "We will have to replace our defensive ends, but they're the only

(see page 10)

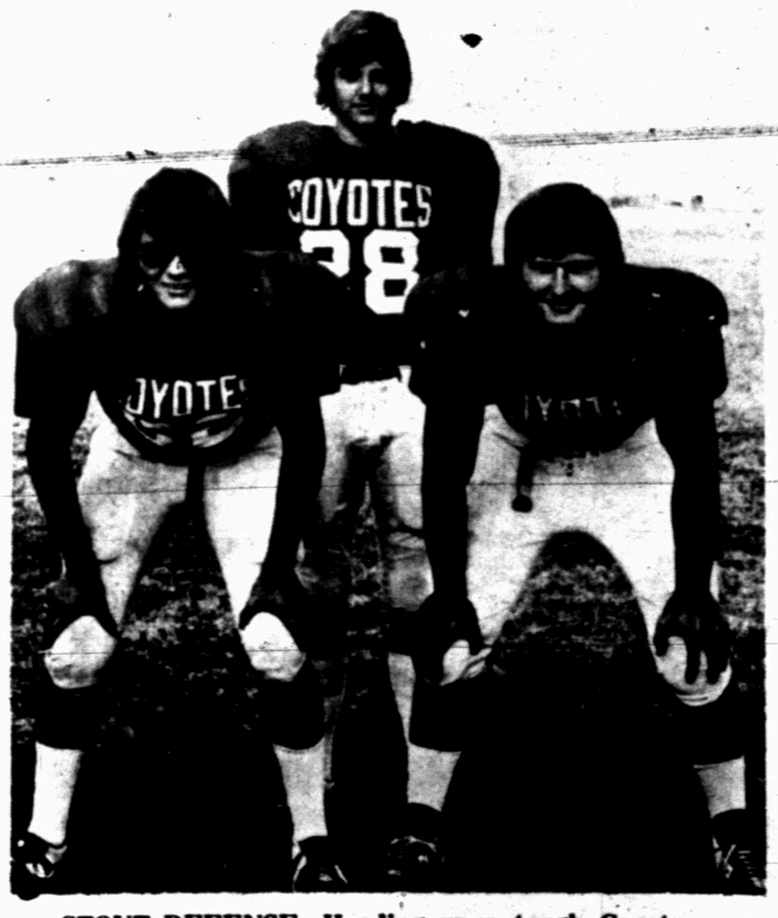

STOUT DEFENSE—Heading up a tough Coyote defense this year will be, left to right, senior guard Johnny Jackson, sophomore linebacker Craig Peterson and senior guard Tim Smith.

INTRODUCING

THE 1977 SNYDER FIGHTING TIGERS

TOBY NEVES
GUARD

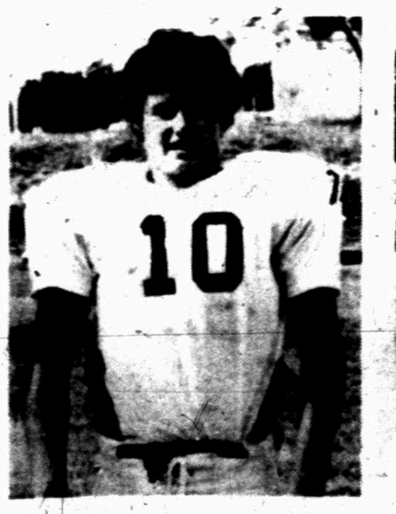

LYN EDMINSON
QUARTERBACK

LLOYD BENSON
BACK

ken's
we keep topping ourselves.

4612 COLLEGE

573-8581

DANDY WESTERN WEAR
Roscoe

THE STORE THAT'S KNOWN TO CARRY OVER 5,000 PAIR OF PANTS
SIZES 1 THRU 50 WAIST
LENGTH TO 38
•BACK-TO-SCHOOL•
YOU NAME IT...WE'VE GOT IT
AND PROMISE TO SAVE YOU MONEY

LEVI'S DURA-PLUS
ALL COTTON-ALL SIZES
- Mens Big Bell
- Student Big Bell
- Bell Bottom
- Flare Leg
- Saddlemen Boot Jean
- Sta-press Jeans
- Shrink to Fit
- Value to $18.00

$14.98

CHILDRENS WRANGLERS
Size 1's thru 7's
Value up to $10.00 — $6.98 — $8.98
Sizes 8 thru 16
Value up to $12.00 — $6.98 — $9.98

WRANGLERS
STUDENT NO-FAULT
Value up to $12.50
$10.98

WRANGLER
STUDENT NO-FAULT BIG BELL
Value up to $14.00
$12.98

BIG BELL WRANGLER
NO-FAULT
Waist size 31 thru 36
Val up to $16.00
$13.98

PERMA-PRESS **WRANGLER**
Waist sizes 27 thru 42
All length's including 38
Denim, tan, brown, light blue
Wheat - Checks
Value up to $13.00
$10.98

MEN'S ALL COTTON
WRANGLERS
Size 27 thru 50
All lengths including 38
Cowboy cut and flare leg
$13.98

STRAW HATS
30% OFF

LONG SLEEVE WESTERN SHIRTS
20% OFF
Sale Thru Aug. 31

(continued from 9)
break in the secondary."

Manning the stout Coyote defense this year will be guards Johnny Jackson (190-lb.) and Tim Smith (220-Lb.); linebackers Craig Peterson (185-lb.), Ty Zant (160-lb.) and Travis Rinehart (145-lb.); and secondary Blane Dyess, Pat Toombs, Eudist Rinehart and Marlon Vaughn. Though the other slots haven't been nailed down yet, Coach Killian points out that of the positions filled, only Vaughn is a newcomer to the lineup. Jackson did not play the guard slot for Borden County in 1976, though he is a returning starter with experience.

To fill the all-important quarterback vacancy, 155-pound Blane Dyess has been switched from right end. Dyess, just a sophomore, is capable, notes Killian.

"He'll make a good one. He's a pretty good thrower and I believe he has the option down well."

Dyess will be surrounded by veterans as last year's starters return to the fullback and halfback spots in Borden County's 'T' formation. Toombs, who also serves as backup quarterback, Eurdist Rinehart and Craig Peterson ("We've really looking for a good year out of him.") fill the backfield.

The Coyote line is well-staffed also, with Ty Zant and Travis Rinehart on the ends, Johnny Jackson at guard and Tim Smith at tackle. Last year's backup center, 150-pound Perry Smith, will take the starting role this time around. The other guard and tackle berths "are still undecided", notes Killian.

Overall, the Coyotes look to be larger than their predecessors, but "not a whole lot quicker."

Of their opponents, Killian notes, "Our zone is a pretty even race. We'll just have to wait until the dust clears and look and see."

Already it appears to be pretty dusty around Gail.

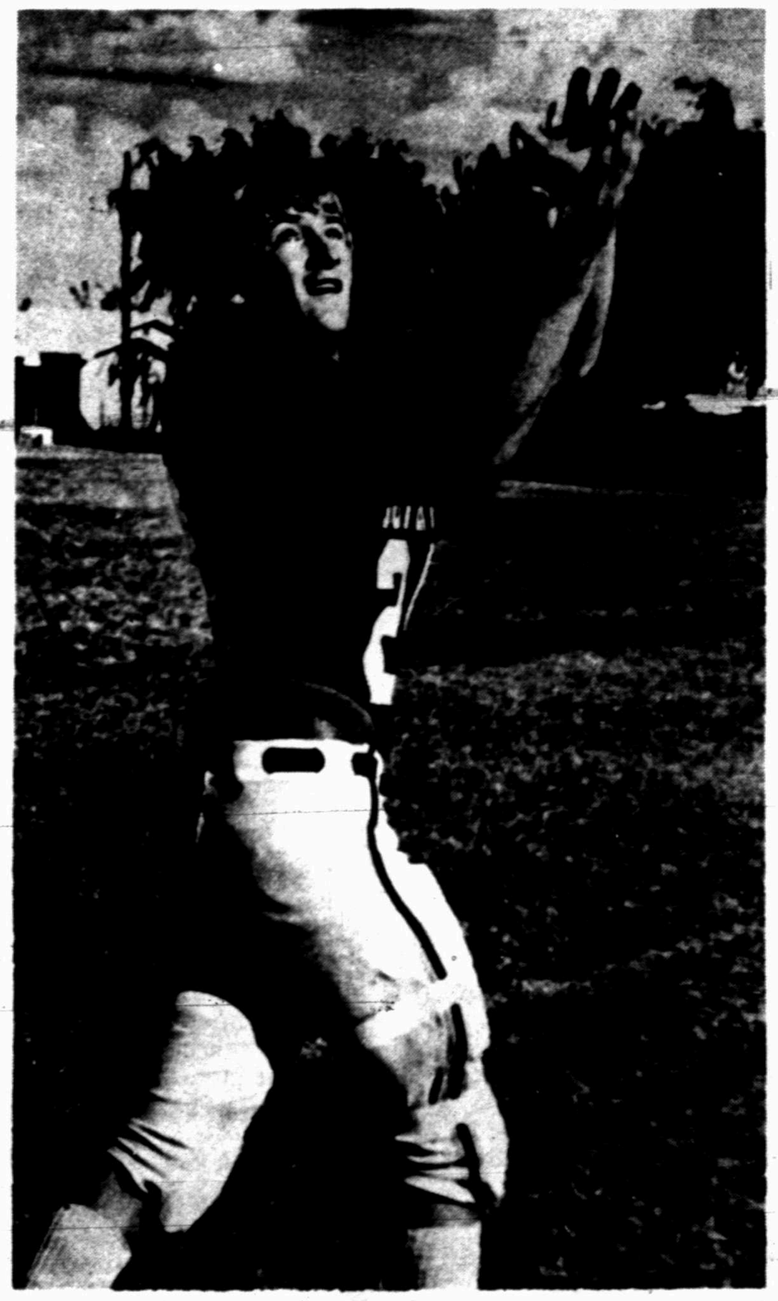

TRAVIS RINEHART

Borden County Coyotes

1977 Roster

No.	Name	Pos.	Wt.	Class
10	Ty Zant	E	160	Sr.
12	Blane Dyess	QB	155	Soph.
20	Pat Toombs	B-QB	140	Sr.
23	Frank Herridge	B	150	Fr.
24	Travis Rinehart	E	145	Soph.
26	Ben Murphy	B	130	Soph.
28	Craig Peterson	B	185	Soph.
40	Bart McMeans	B	155	Fr.
44	Eurdist Rinehart	B	155	Sr.
50	Danny Holmes	C	160	Fr.
52	Brad Smith	G	120	Soph.
55	Perry Smith	C	150	Jr.
73	Sid Westbrook	G	155	Jr.
61	Marlon Vaughn	G	145	Sr.
62	Johnny Jackson	G	190	Sr.
63	Troyce Wolf	T	155	Soph.
65	Van York	G	135	Fr.
70	Johnny Morado	T	205	Soph.
71	Tony Benairdez	T	160	Sr.
72	Clay Grose	G	110	Soph.
74	Tim Smith	T	220	Sr.
84	Tim Taylor	E	110	Soph.
81	Mark Walker	E	130	Soph.
82	John Redding	E	150	Sr.

INTRODUCING

THE 1977 SNYDER FIGHTING TIGERS

EDDIE THOMPSON
END

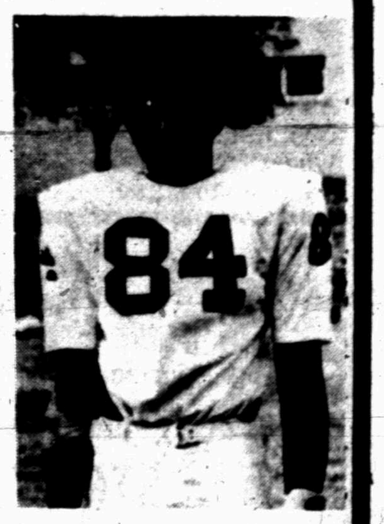

BILLY RAY McDONALD
END

TRIPLE S
TIRE CENTER

BOB GLASS 2403 25th

INTRODUCING...

THE 1977 SNYDER FIGHTING TIGERS

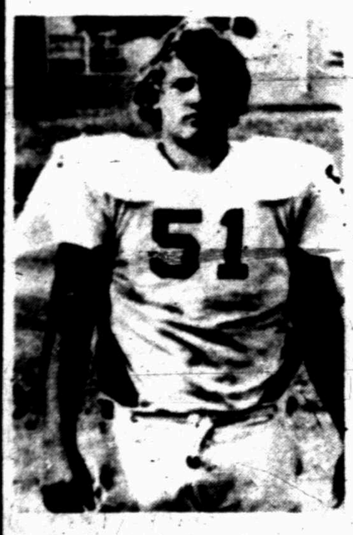

BRENTLEY KITCHING
CENTER

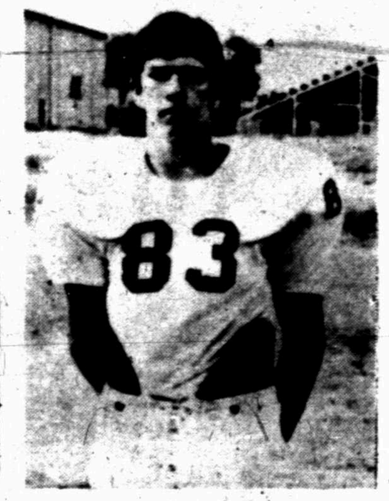

CHUCK WILSON
END

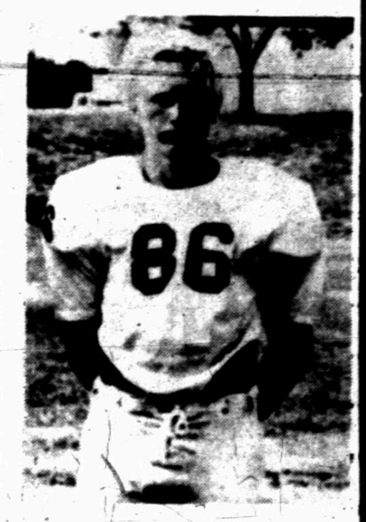

DANNY DOSS
END

SNYDER MOTOR CO.

711 25th ST. PHONE 573-9381

BORDEN COUNTY

Coaches: Bill Killian, head coach: Tommy Varner, Asst.

Colors: Red, white and columbia blue.

1976 Record: 5-5

Off. Strengths: Backfield all returning starters except QB. Most of the line is experienced.

Off. Weaknesses: Lack of speed and depth.

Def. Strenghts: Eight returning starters.

Def. Weaknesses: Depth and speed.

Basic Off. Formation: T

Basic Def. Formation: 6

Nickname: Coyotes

Ret. Starters: Eight.

1977 BORDEN COUNTY COYOTES--Bottom row, left to right: Van York, Mark Walker, Perry Smith, Travis Rinehart, Frand Herridge, Pat Toombs. Second row: Brad Smith, Blane Dyess, Troyce Wolf, Tim Smith, Eurdist Rinehart, Johnny Jackson, Craig Peterson. Top row: head coach Bill Killian, Marlon Vaughn, Ty Zant, Johnny Morado, assistant coach.

BILL KILLIAN

Borden County head coach Bill Killian is in his second year with the Coyotes, sporting a 5-5 season last term.

He hails most recently from Tulia, where he spent three years as an assistant AA coach. Prior to Tulia, Killian was an assistant at Crosbyton for one year.

The Texas Tech graduate attended high school in Denver City, Texas. He is married and has two boys.

In addition to his football coaching duties, Killian coaches track and P.E.

BORDEN COUNTY COYOTES

All games played at 7:30
* Denotes district games
x Homecoming

S 2	Roby	T
S 9	Forsan	H
S 16	O'Donnell	T
S 23	Loraine	H
S 30	Garden City	H
O 7	Dawson*	T
O 14	Wilson*	H
O 21	Sands*	H-x
O 28	Klondike*	T
N 4	New Home*	T

INTRODUCING...

THE 1977 FIGHTING TIGERS

TOMMY PEEK
CENTER

JOE STEWART
TACKLE

PAUL GAFFORD
QUARTERBACK

KERRY HAGIN
TACKLE

GROWING WITH SNYDER

EXPANDING TO MEET YOUR EVERY BANKING NEED.

FOR YOUR CONVENIENCE

WEST TEXAS STATE BANK
SNYDER, TEXAS
We Always Have Time for You
MEMBER FEDERAL DEPOSIT INSURANCE CORP

WEST TEXAS STATE BANK

Spirit, dedication and desire Mark Snyder Tiger program

The Tigers have a young squad going into district 3-AAA competition, but some pre-district experience may be all they need to field a winning team this year.

Returning starters Richard Willis, Clay Peterson, Scott Crenwelge, Hubert Thompson and Gary Hamilton will help to anchor the otherwise "green" club. Besides the five veterans, the Tigers welcome back lettermen Randy Shipp, Johnny Velasquez, Tommy Smith, John Hopkins and Jeff Terry.

Coach Mike Jenkins is outwardly excited about the desire the 1977 club exhibits and the shape they are in.

"We've real pleased with the attitude and condition the kids reported to workouts in this year," he notes. "It has put us farther along. And, they know a little more about our program. Last year we spent a lot of time learning the system, but we don't have as much of that to contend with this time."

One area in which the Tigers may feel the lack of veteran talent is the role of quarterback, where Jenkins is counting on two probable starters to fill graduated Tim Fall's shoes.

Randy Shipp, back up man at the position last year, is one of the hopefuls, while Clay Johnson is the other. For the time, Jenkins plans to use both in the all-important slot, switching as is necessary according to the game plan. "Both do good things," Coach Jenkins explains. "Both are capable players and good leaders. I think before we start district we'll be pretty well set with one quarterback, however."

The preseason line up offensively ("We'll know more after we get in some playing time," the coach notes.) includes last year starters Scott Crenwelge (215-lb.) at tackle, Gary Hamilton (170-lb.) at guard and Clay Peterson at tailback.

Peterson, a 160 pound senior, was named to the second team all-district squad in 1976. "He's probably the quickest kid we have," noted Jenkins. "He's a real fine breakaway player. Clay played tailback in 10 games last year and started really coming on towards the end of the year. He rushed for 235 yards against Sweetwater and for over 100 against Brownfield."

Sharing honors with Peterson will be 190 pound Tommy Smith at fullback. "Tommy will be starting for us at defensive linebacker," the coach pointed out. "He's seen little offense, but has got good quickness."

Other backs which will probably see a share of the action this year are Richard Crayton (150-lb.), Karl Humble (150-lb.), Hubert Thompson (180-lb.) and Don Chandler (160-lb.).

Filling out the rest of the berths will most probably be Baron Land (215-lb.) at tackle, C.B. Edmiaston (190-lb.) at guard, Mitch Mackey (170-lb.) and Mike Hicks (190-lb.) at tight end, Mark Schaufele (170-lb.) at center and Johnny Velasquez (150-lb.) and Wes Partain (175-lb.) at wide receiver.

Defensively, the Tigers return all-district tackle Richard Willis (245-lb.) and strong end Hubert Thompson (180-lb.) to the lineup. Probable starters filling out the ranks will be David English (160-lb.) at quick-side end, Tommy Smith at strong-side linebacker and Randy Shipp at quick-side linebacker, Joe Longbotham (160-lb.) as monster, David Zajicek at strong corner and Dray Sikes at quick corner, John Hopkins (180-lb.) at tackle and C.B. Edmiaston at noseguard.

Handling the kickoff, field goal and point-after attempts will be Richard Willis and Baron Land. Randy Shipp, Scott Crenwelge and Mike Hicks will serve as punters. Punt return men include Clay Peterson, Richard Crayton and Clay Johnson.

"We think we'll be able to compete with everybody in district," assures Coach Jenkins. "We're really counting heavily on juniors. They are going to have to come through for us. I feel like our senior nucleus is real good."

Strong points in this year's Tiger edition include a tough defensive line coupled with "a whole lot of enthusiasm". Playing experience is what will make the difference, notes Coach Jenkins. "Our defensive line has a chance to be a real strong point," he says. "And our offensive backs could be a strong point. When our offensive line gets some experience, they could come through for us real well also."

Coach Jenkins looks at the early schedule as a time to get ready for district play. "We'll try to start 22 kids whenever possible and hope that they develop where we can continue starting them. All 35 are capable of contributing. Not all are going to be starters, but there's going to be a spot for every kid on our team. We feel this is important for team moral. If a kid plays, he benefits from it, he feels a part of the team. Under normal conditions we will try to play every player every game."

MIKE JENKINS

...head coach

Mike Jenkins, a graduate of Austin College, is in his second year as head coach of the Tiger football team. In addition to his duties out on the field, Mike teaches American History and civics.

Prior to Snyder, Coach Jenkins was a defensive coordinator for AAAA North Mesquite High School. He also coached some varsity baseball and other athletic sports. Mike's other coaching experience include a year at Electra and two years at Borger.

He and wife Janie have an eight year-old daughter, Kim. They are members of the First Baptist Church.

TIGER BALL CARRIERS -- Handling the ball for Snyder this year will be quarterback-running back Randy Shipp (12), running back Hubert Thompson (30), fullback Tommy Smith (34), wide receiver Johnny Velasquez (21) and tailback Clay Peterson (41). All of the five are seniors, and will probably be used in specialty teams or on defense, also.

No.	Name	Position	Weight	Class
12	Shipp, Randy	Q.B.	175	Sr.
11	Johnson, Clay	Q.B.	160	Jr.
24	Crayton, Richard	FL.	150	Jr.
21	Velasquez, Johnny	FL.	150	Sr.
22	Garza, Rudy	S.E.	160	Jr.
23	Sullenger, Sid	S.E.	130	Jr.
10	Lee, David	Q.B.	140	Jr.
30	Thompson, Hubert	F.B.	180	Sr.
32	Chandler, Don	F.B.	160	Jr.
31	Longbothom, Joe	FL.	160	Sr.
34	Smith, Tommy	F.B.	190	Sr.
41	Peterson, Clay	T.B.	160	Sr.
42	Mackey, Mitch	T.E.	170	Jr.
43	Sikes, Dray	S.E.	160	Sr.
44	Humble, Karl	T.B.	150	Jr.
50	Schaufele, Mark	C	170	Sr.
51	Stewart, Charles	C	195	Sr.
53	Campbell, Jim.	G	165	Sr.
60	Welch, Cary	G	190	Jr.
75	Nall, Steve	G	170	Sr.
76	Edmiaston, C.B.	G	190	Jr.
64	Hopkins, John	T	180	Sr.
65	English, David	G	160	Sr.
66	Willis, Richard	T	245	Sr.
70	Land, Baron	T	215	Jr.
71	Hamilton, Gary	G	170	Sr.
72	Crenwelge, Scott	T	215	Jr.
85	Partain, Wes	S.E.	175	Jr.
82	Zajicek, David	FL.	150	Sr.
81	Robertson, Perry	T.E.	170	Jr.
83	Terry, Jeff	S.E.	170	Sr.
86	Dupuy, Robert	T.E.	180	Jr.
80	Hicks, Mike	T.E.	190	Jr.
14	Garza, John	W.R.	130	Sr.
52	Stone, Randy	C	150	Sr.
61	Gafford, Russell	G	170	Jr.

1977 SNYDER TIGERS -- Bottom row, left to right: Dray Sikes, David Zajicek, Clay Johnson, Clay Peterson, Karl Humble, Don Chandler, David Lee, Johnny Velasquez, John Garza, Sid Sullenger, Randy Stone, Gary Welch. Second row, left to right: trainer Kerry Wood, Russell Gafford, Perry Robertson, Mitch Mackey, Jeff Terry, Rudy Garza, Mark Schaufele, C.B. Edmiaston, David English, Jim Campbell, Wes Partain, Gary Hamilton, Randy Shipp. Third row, left to right: head coach Mike Jenkins, assistant coach Wes Poarch, Charles Stewart, Scott Crenwelge, Baron Land, Steve Nall, Robert Dupuy, Mike Hicks, Tommy Smith, John Hopkins, Joe Longbothom, Richard Willis, Hubert Thompson, Richard Crayton, assistant coach Tommy Doyle, assistant coach Roger Goodwin.

Jenkins tests two at quarterback

With the loss of quarterback Tim Falls to graduation, Coach Mike Jenkins has had to go hunting for some leadership in 1977, and he has come up with two likely candidates in Randy Shipp and Clay Johnson.

The aspect of having a pair at the man-under role doesn't bother Jenkins, in fact, he's optimistic about the situation.

"I think it will work to our advantage," the coach notes. "Both are good leaders and are respected by the players. I'm not afraid of using two quarterbacks."

Coach Jenkins explains that the situation will probably remain as it is until one of the two "comes to the front", and points out that pre-district play may make the difference.

"Game situations will dictate who we use and when we switch, if we do switch," he adds. "I feel like that before district we would be pretty well set with one quarterback."

Each of the players has his strong points. Shipp, who landed the back-up quarterback role last year, is larger at 175 pounds but Johnson is quicker. And, both will probably be called on to fill other positions within the Tiger lineup this year.

"Randy looks tremendous at defensive linebacker," notes Coach Jenkins. "He'll do some punting too. He's really improved a great deal since last year. He may play some running back for us, too. He's a real good team man; a senior leader."

Left-handed Clay Johnson will no doubt see some action as a punt return specialist in addition to quarterback. "Clay has a lot of ability and he has done a good job of grabbing the concept of our offense," Jenkins says of the 160-pound junior.

A deciding factor may be the passing game. The Tigers, who felt the bruises of a weak air attack last year, have been working steadily in that department during workouts.

"I think you could say our passing game will be a possible strong point this year," muses Coach Jen-

(see page 14)

Cats strong, feels Goodwin

ROGER GOODWIN
...defensive line

Snyder gets back two starters from last year's defensive line; 170-lb. senior noseguard Gary Hamilton and 245-lb. senior tackle Richard Willis. Also strength is John Hopkins, a 180-lb. senior tackle who lettered last year.

"I'd say we are as strong or stronger than we were last year," notes Goodwin. "as the year progresses, we should be a lot stronger than we are now."

While much of the line is up for grabs still, some solid back-ups are ready to take over if necessary. Scott Crenwelge (215 sr.) and Baron Land (215 jr.), two varsity-seasoned offensive linemen, will "add a lot of size and depth" to the defense if called upon. C.B. Edmiaston, 190-lb. jr. serves as a tough replacement for Hamilton at noseguard.

Attitude key factor in offensive line, says Doyle

TOMMY DOYLE
...offensive line

The offensive line, like much of the Tiger forces this year, is young and inexperienced, but aggressive.

With most of their starters gone to graduation, Coach Doyle outfits a "green" group this season, spattered with sparingly few veterans.

215-lb. juniors Scott Crenwelge and Baron Land, both of whom started several games for the Tigers in 1976, will man the tackle spots this time around. Also counted on will be John Hopkins and Gary Hamilton, defensive starters last year.

At offensive end will be a pair of newcomers in Mitch Mackey and Mike Hicks, while the center slot is still being waged between 170-lb. Mark Schaufele and 195-lb. Charlie Stewart.

Adding some depth to the group are Cary Welch and C.B. Edmiaston.

On defensive end is 1976 starter Hubert Thompson. The other position is still open between a number of contenders.

What amazes Coach Doyle most is the "super attitude" this year's Tigers exhibit. Another 'plus point' of the team is the condition they reported to workouts in.

"The junior varsity coaches also deserve a lot of credit," Doyle points out. "They did a real good job with them last year."

As for the group in general, "We've got a long way to go," he notes. "We'll get better the more we play. Hopefully by district we'll have a good line."

Poarch notes inexperience in defensive ranks

WES POARCH
...defensive coordinator

"We were bigger last year than this year," notes Coach Poarch. "But we'll be a step quicker. We're going to be an inexperienced and young ball team, but the three we've got coming back are well above average defensive people."

Returning are Gary Hamilton, nose guard; Richard Willis, left tackle; and strong end Hubert Thompson, carrying a total of 595 pounds of experience into an otherwise "green" line.

"The other eight positions look better than last year, based on their intensity and effort. Overall, I'd say we have a chance of being better defensively than we were."

While Snyder's inexperience is bound to hurt them early in the season, Coach Poarch feels the 'youngness' of this year's Tigers may work for them in the long run.

"I feel like by the time we get into district play these kids are going to be seasoned. They try so hard and have so much enthusiasm. They really work to correct their mistakes."

Though positions have not been nailed down all around as of yet, Poarch noted some probable starters in David English as quick-side end; Tommy Smith as safety-side linebacker; Randy Shipp as quick-side linebacker; Joe Longbothom as monster; David Zajicek as corner; Richard Crayton as free safety and Dray Sikes as quick corner.

"We have two juniors in Mitch Mackey and Wes Partain backing up the linebackers," relays the coach. "We expect good things out of them."

Another athlete battling for a starting berth is 130-lb. junior Sid Sullenger at the monster position. "He's a real fine monster," confirms Poarch. "He's not very big, but plays real good technique."

Rudy Garza is another potential starter. Limited with a shoulder injury, Garza is "getting better every day," the coach noted.

...Jenkins tests

(continued from 13)

kins, who admits his Tigers were lacking air power last season. "We're ahead of ourselves at this point. Yes, I'm sure it will probably be a factor in our quarterback selection.

"Both Randy and Clay are capable players. Both are very intense. They get more consistant everyday," Jenkins concludes.

"We'll just have to see how they react in a game situation."

SNYDER

Colors: Black and gold.

Nickname: Tigers.

1976 Record: 6-4.

Ret. Starters: Two offensive, three defensive.

Off Strengths: Enthusiasm, better quickness.

Off. Weaknesses: Inexperience-depth.

Def. Strengths: Defensive line, enthusiasm.

Def. Weaknesses: Inexperience in secondary.

Basic Off. Formation: Veer-split backs.

Basic Def. Formation: 5-2.

SNYDER TIGERS

All District (*) games at 7:30

Sept. 2	Monahans (8:00)	Here
Sept. 9	Borger (7:30)	There
Sept. 16	Big Spring (8:00)	There
Sept. 23	Andrews (8:00)	Here
Sept. 30	Open	
Oct. 7	Lamesa*	There
Oct. 14	Lake View*	There
Oct. 21	Sweetwater*	Here
Oct. 27	Estacado*	There
Nov. 4	Dunbar*	Here
Nov. 11	Brownfield*	Here

INTRODUCING

THE 1977 SNYDER FIGHTING TIGERS!!

SID SULLENGER END

JOHNNY VELASQUEZ BACK

CLOSED FOR ALL HOME GAMES

LOTA' BURGER

3900 COLLEGE 573-2922

INTRODUCING

THE 1977 SNYDER FIGHTING TIGERS

RANDY STONE CENTER

SAMMY WILLIS GUARD

GLOBE VACUUM TRUCK CO.

CLAIREMONT ROAD 573-5428

INTRODUCING ...

THE 1977 FIGHTING SNYDER TIGERS

JIM CAMPBELL GUARD

HUBERT THOMPSON BACK

RICHARD CRAYTON FLANKER

RUSSELL GAFFORD GUARD

DAVID LEE QUARTERBACK

CHARLES STEWART CENTER

FENTON'S DAD & LAD

EAST SIDE OF SQUARE

Allison has knack Tech needs

By STEVE SLOAN
Texas Tech University

LUBBOCK, Tex. (SPL)- According to the preseason polls and sportswriters, this may be our best preseason team since we've been at Texas Tech.

Unfortunately, those polls won't win any games for us and we have several major problems that we must overcome, including a very demanding schedule, some key losses on defense and a kicking game that has been nonexistent to this point.

Probably the thing that worries us most is the kicking game. We had three excellent kickers last season, a punter a placekicker and a kickoff man. And all three graduated.

We worked on kicking quite a bit during spring training and we're going to have to keep working hard in fall drills hoping to have someone step to the front. Several of our incoming freshmen will be given the opportunity to help the kicking game when they report.

On defense the main area of concern is replacing linebacker Thomas Howard. A lot of our defensive success last season was centered around Howard. We've moved Mike Mock, who was a starter at weakside linebacker last season, to Howard's strongside position and we think that will help a lot.

To replace Mock we have Don Kelly, who played as a reserve last season.

Our secondary is in good shape with five players returning who started at least parttime last season. Greg Frazier was a standout last season and a couple of others have all-conference potential back there.

Along the defensive front we have end Richard Arledge returning. He made some big plays last season and even scored two touchdowns. We have better depth at defensive tackle than we've had the past couple of seasons.

Replacing end Harold Buell is the biggest problem along the defensive front. We have several young players there, but Buell will definitely be missed.

Offensively, we should be in good shape if we can avoid injuries. Rodny Allison is one of the finest quarterbacks I've ever been around and we feel that he is a definite Heisman Trophy candidate.

Rodney had more than 1,900 yards total offense last season and worked magic running our offense. He is very important to us this fall because he does so many things well and because he is a

(see page 20)

Aggie offense power packed

COLLEGE STATION, Tex. (AP) – Assistant Coach Melvin Robertson's Texas A&M defensive teams have allowed an average of less than 10 points per game and forced an average of eight punts and four turnovers per game the past three years.

Every Aggie defensive starter that has graduated the past two years has signed a pro contract in addition to four backups from last year's team who signed free agent contracts.

With only three defensive regulars returning this season - linebacker Kevin Monk, cornerback Mike Williams and safety Carl Grulich - the glory days of the Aggie defense may be fading.

"Nobody can stay on top forever," Robertson said.

But if the Aggies' high-powered offense, directed by quarterback David Walker and carried by mamouth fullback George Woodard, can perform to expectations, A&M could match last season's 10-2 record that included a victory over Florida in the Sun Bowl.

"For the past few years we've had to dominate people on defense to get along," Robertson said. "We don't have the firepower to do that right off this year. But we've got an offense that can move the ball.

"That should allow us to get by with a little bit younger bunch on defense. If the offense can score a few points, that will allow us to do a few things.

"We're not unarmed. It's just a little green that's all but we'll take care of that the first three weeks of the season. They're a very aggressive bunch. They've been letting us know there's not going to be that much of a drop off."

Robertson hopes the Aggies' heavy offensive weaponry will stand up early in the season and allow the young defensive timber time to season.

I'd like to have the best offense in the country with us sitting on the bench all

(see page 23)

INTRODUCING
THE 1977 FIGHTING
SNYDER TIGERS

ROBERT DUPUY
END

RICHARD WILLIS
TACKLE

WES PARTAIN
END

ANDREW GUTIERREZ
GUARD

JOHN GARZA
WIDE RECEIVER

JOHN HANSON
END

EQUAL HOUSING LENDER

First Federal Savings
2519 College Avenue, Snyder, Texas
500 Main Street, Big Spring, Texas
THE SAVINGS SPECIALISTS

Davis to key Houston attack

HOUSTON (AP) - University of Houston Coach Bill Yeoman keeps saying Southwest Conference football fans still haven't seen the best of quarterback Danny Davis.

"He started out last year pretty good and got better," Yeoman said of Davis, who led Houston to a 10-2 record and a Cotton Bowl victory over Maryland in the Cougars' first season in the SWC. "His whole personality is one of confidence in himself.

"As he mastered the mechanics of our offense last year, that confidence just got stronger."

UH opponents must shudder at the thought of Davis being stronger than last season but he's a year older and wiser as the Cougars open practice this week and he's got a good supporting cast returning from last year's championship team.

There's Alois Blackwell, who came out of the woodwork about midseason to turn in five 100 yard games and earn outstanding offensive player award in the Cotton Bowl victory

(see page 17)

INTRODUCING

THE 1977 SNYDER FIGHTING TIGERS

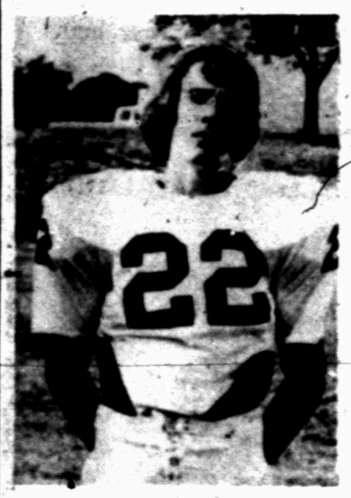
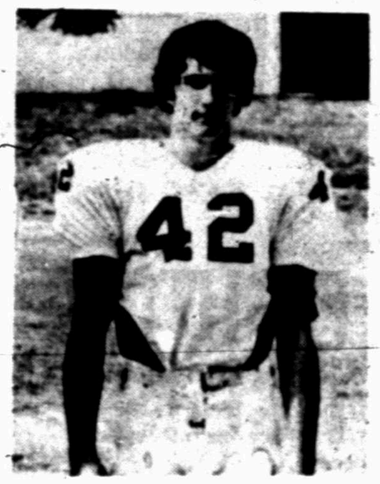
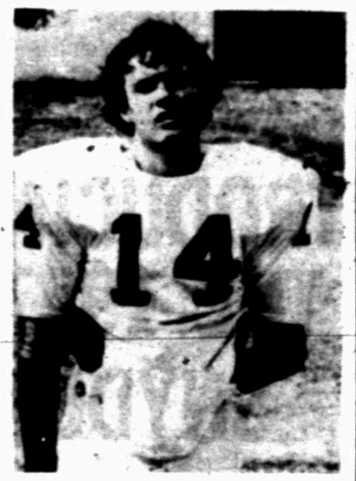

MAX AUCUTT END | CORBY BARRETT BACK | RICKY GAMBOL QUARTERBACK

DECORATIVE CORNER

COGDELL CENTER

INTRODUCING

THE 1977 SNYDER FIGHTING TIGERS!!

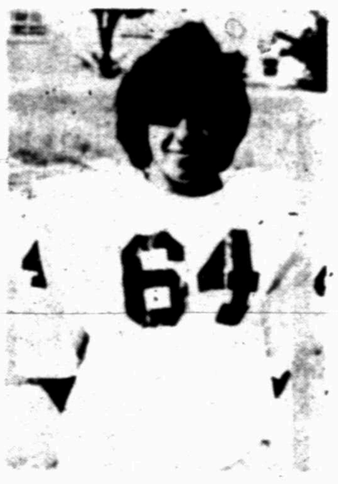
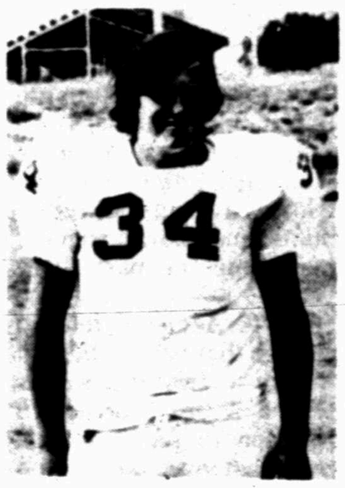

FIDENCIO CONTRERAS GUARD | RAY WHEELUS CENTER

SONIC DRIVE IN

4100 COLLEGE 573-7620

INTRODUCING

THE 1977 SNYDER FIGHTING TIGERS

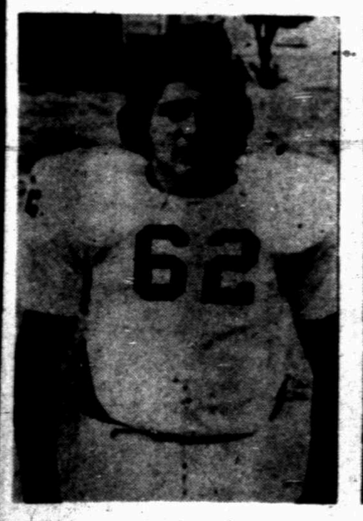
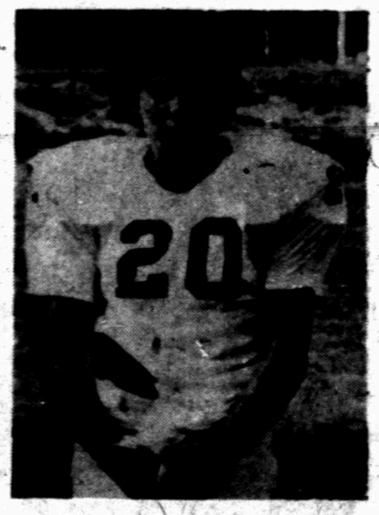
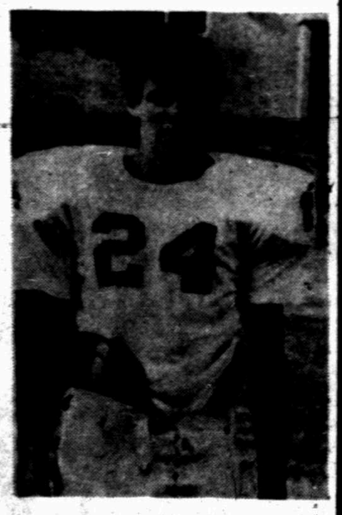

JAMIE LOPEZ GUARD | TOM LUERA END | TERRY HAGIN END

DICKIE'S

WORK CLOTHES RENTAL

PARKS AVE. E CLAIREMONT ROAD 573-9662

INTRODUCING

THE 1977 SNYDER FIGHTING TIGERS

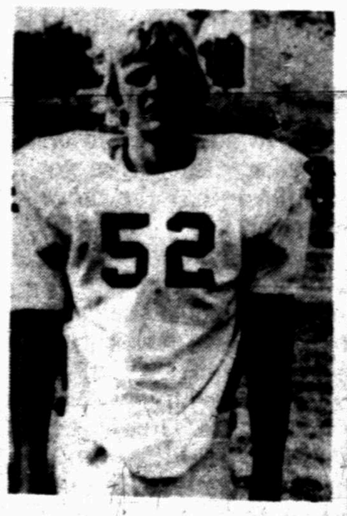

JAY HAMMOND BACK | JOHN IGO GUARD

HIGHLAND PARK BAKERY

3711 COLLEGE 573-8762

Kramer-less Owls in trouble

HOUSTON (AP) -- Following the old show business expression "the show must go on," the Rice Owls go into the 1977 Southwest Conference football season looking for an understudy to fill the shoes of departed All-American quarterback Tommy Kramer.

Offensive coordinator Steve Moore sees several names on the marquee capable of starring roles - Jeff Swab, Mark Snyder, Randy Hertel - but they won't be overnight sensations.

"Our plan is to try to improve our running game and to continue throwing like crazy," Moore said. "We're so young you can't even imagine it. They're not going to play good real fast. It will take time."

Only five starters return on offense to carry on Coach Homer Rice's Triple Pocket Combination offense while six defensive starters return in hopes of improving on last season's anemic defensive effort.

"I'd like to get to the point where we don't have the physical mismatches that we encountered last season," said Rice, who led the owls to an 3-8 record in his first season. "We are building from scratch but two years from now we'll have the kind of players we're now playing against."

Rice figures the Owls played on even terms physically with only Southern Methodist, Texas Christian and Utah, who accounted for their three victories.

In addition to replacing Kramer, Rice also must come up with an offensive line capable of protecting the new signal caller. Only left tackle Alfred Sanders and right guard Dwane Moyer return in the line.

Split end Doug Cunningham, who led the nation in receiving last season until he was put out of action by a finger injury, and wing back David Houser, will give Kramer's replacement sure-handed targets.

It will take fall practice for Rice and Moore to decide on a starting quarterback although Swab, a sophomore from Tulsa, Okla., came out of spring training with the No. 1 tag.

"Jeff came out of spring training as No. 1 simply because we moved the ball better with him in there," Moore said.

"Mark has a chance to be a great quarterback but he had to learn our system during spring training and Jeff was improving his skills."

Hertel, an incoming freshman from Hacienda Heights, Calif., is a highly touted prospect but still has to learn Rice's deli-

(see page 19)

...Davis keys

(continued from 16)

over Maryland.

Fullback Daryl Thomas and an outstanding corps of running backs also return to support Davis and Blackwell.

Despite the presence of Davis, Yeoman still frets about the quarterback position because of the lack of experienced backups.

"Danny has to stay healthy for us to be successful on offense," Yeoman said. "If anything happened to Danny, our first backup would be Delrick Brown. He's got an excellent arm but he needs game experience. He has to play to get confidence."

After Brown there's freshman Darrell Shepard from Odessa Permian, who pulled a last minute switch during recruiting season and joined the Cougars rather than the Texas Longhorns. Yeoman hopes he won't have to thrust Shepard into the fight immediately.

"I think he might be able to grasp our running game this season but it takes longer to learn the passing game," Yeoman said. "It took Danny a year and a half to get it down and I thought he was a pretty outstanding prospect.

"Learning when the cut comes open and when to pull off and go to your second or third receiver comes from scrimmaging. It'll take him this year and spring training to be ready."

The Cougars' lose the entire left side of their defense this season including All-American takle Wilson Whitley. Also gone are end Guy Brown, linebacker Paul Humphreys and cornerback Mark Mohr.

"We're not going to be able to compete unless our defense comes along," Yoeman said.

"Last year we got the ball in super field position. That's the first thing you notice when you look back at our game film."

The defensive boost will have to come from returning starters Robert Oglesby at nose guard and right tackle Ross Echols, end Ried Hansen, linebacker David Hodge, cornerback Anthony Francis and safeties Fred Snell and Elvis Bradley.

Newcomers will be end Vincent Greenwood, tackle Grady Ebensberger, linebacker Willis Williams, and cornerback Gerald Cook.

OPEN LATE

AFTER SNYDER TIGER HOME FOOTBALL GAMES

OPEN 'TILL 11 P.M.

SPECIALIZING IN

MEXICAN FOOD

SPANISH INN

1703 COLLEGE AVE. PHONE 573-2355

All the way Tigers!!

Hanks

Oilfield Service Inc.

INTRODUCING

THE 1977 SNYDER FIGHTING TIGERS

GARY ATWOOD
BACK

WALTER BANKS
GUARD

D&D AUTO SUPPLY

1905 COLLEGE 573-6391

Mustangs Need Gung-ho Spirit

DALLAS (AP)—Southern Methodist Universtiy won three football games last year on true grit.

The talent-shy Mustangs parlayed a gung-ho spirit into victories over Texas Christian, North Texas and Arkansas with a narrow miss against Texas.

The cold hard facts are that SMU is going to have to take that wild-eyed attitude into the 1977 season because there's no depth and waterbug quarterback Ricky Wesson is gone.

SMU gets the privilege of meeting Woody Hayes and his Ohio State Legions Oct. 1 in Dallas.

And that little match against North Texas at Texas Stadium Sept. 17 isn't going to be a mild firefight what with former SMU Coach Hayden Fry hankering to hang a number on his old employers who beat him 38-31 last year.

SMU Coach Ron Meyer is the bubbly sort and you won't get much hang dog talk out of him. But he's realistic.

"We still don't have a whole lot of talent and depth and our schedule is murder, but look what we did with great spirit last year," said Meyer. "When we went into the year, I was afraid of going 1-10 or 0-11." He added "A year under the system and the great spirit and morale of the team are probably our biggest plus factors going into 1977. Now, the players know our philosophies and our thoughts and they know what it takes to win. They know that they have to work hard every day."

Meyer is depending on freshmen to give the Mustangs a lift to go with the handful of talented players on hand.

Speedy Arthur Whittington, who rushed for 789 yards, returns as one of the most exciting backs in the country. He scored twice on punt returns of 75 and 50 yards last year and had a 92-yard kickoff return.

Other potential gamebreakers are slot back Emanuel Tolbert, who caught three touchdown passes against Arkansas and tight end Robert Fisher, the team's leading receiver with 23 catches for 369 yards.

"We need to improve our defense and I think we made good strides in our final spring game," said Meyer.

The Mustangs should have a good kicking game with Ken Rosenthal, who averaged 43 yards per punt returning.

"You always shoot for 11 wins—that's our goal," said Meyer with a straight face.

INTRODUCING
THE 1977 SNYDER
FIGHTING TIGERS

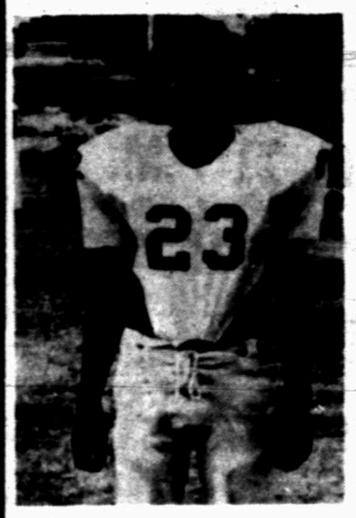

DANIEL PEREZ
BACK

ALAN POLLARD
END

ANDY'S PAINT
& BODY SHOP

2108 AVE. R 573-8961

INTRODUCING
THE 1977 SNYDER
FIGHTING TIGERS

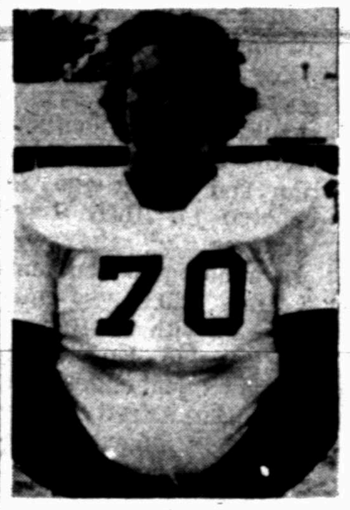

BARON LAND
TACKLE

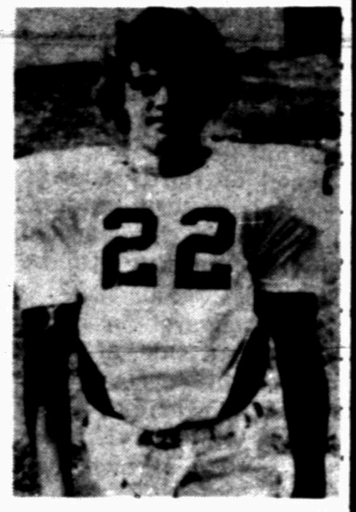

BRYAN VINCENT
BACK

STINSON DRUG

1815 25th 573-3531

INTRODUCING...
THE 1977 SNYDER FIGHTING TIGERS

STEVE KEY
GUARD

BRITT INMAN
END

RALPH HATHAWAY
TACKLE

FORREST
LUMBER COMPANY

2109 25th

INTRODUCING
THE 1977 SNYDER
FIGHTING TIGERS

Wes Poarch, Kerry Wood, Mike Jenkins,
Rodger Goodwin, Tommy Doyle

JACK & JACK REALTORS

HOWARD & DOLORES JONES

611 EAST HIGHWAY 573-3452

Quarterback question at Baylor

WACO, Tex. (AP) -- Baylor's 1977 season could well rest on the strong left arm of Sammy Bickham, a sophomore quarterback who was the most sought after schoolboy player in Texas two years ago.

But Bickham won't even start out fall drills as No. 1.

Because Bickham played baseball on Baylor's district champions and missed vital work in spring training, he will start off behind sophomore Greg Wood of Jackson, Miss.

Baylor Coach Grant Teaff is also counting on help from freshman Scott Smith of Highland Park.

That's the big worry for Teaff - quarterback - because he has enough proven talent both offensively and defensively to field a troublesome team for other Southwest Conference foes.

"We're a long shot, but we'll be competitive," said Teaff, who guided Baylor to its first SWC title in 50 years in 1975.

Bickham displayed flashes of his talent last year just before the first half ended against Texas Tech when he fired a long touchdown pass.

But the Balor offense requires much more from the quarterback than just a howitzer arm. The quarterback must be able to read defenses and operate smoothly Baylor's option attack.

The Bears have what could be a real surprise freshman quarterback in Scott Smith of Dallas Highland Park. Smith was highly effective in the recent North-South Texas schoolboy football All-Star game.

You can count on one thing - Baylor will be like a briar patch on defense.

Led by All-American noseguard Gary Don Johnson and fast-striking defensive back Ron Burns, the Bears can compete with any offense in the country.

And the test will come qucikly as Baylors opens the season against SWC co-champion Texas Tech in Waco. The Red Raiders have one of the highest-scoring offenses in captivity.

Baylor has some talented running backs, who can dash behind such up-front muscle as tight end Ronnie Lee and offensive guard Jon Kramer.

The Bears were 7-3-1 in 1976 and did'nt get a nibble from the bowl people.

"We were overlooked last year and it hurt," said Teaff. "We've got a chance for a good football team again."

The last time Teaff said that Baylor won the title.

...Kramer

(continued from 17)

cate offensive alighments.

Other primary offensive losses include tight end Kenneth Roy, who finished sixth in the SWC in receiving and running back James Sykes, who led the conference in receiving after Cunningham departed with injuries.

Houston junior Danny Newman is slated to replace Roy and Gy Booker and Earl Cooper will join the new Rice quarterback in the backfield.

Four year letterman linebackers Mark Bockeloh and Eddy Collins leave serious defensive losses.

INTRODUCING

THE 1977 SNYDER FIGHTING TIGERS

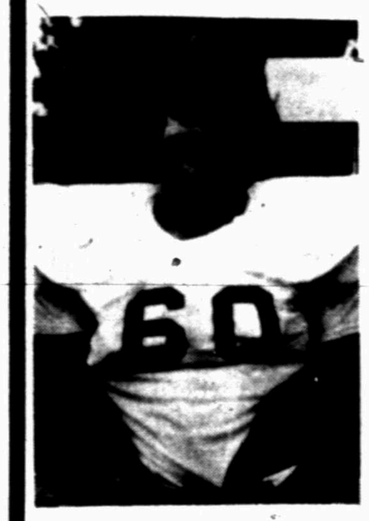

CARY WELCH
GUARD

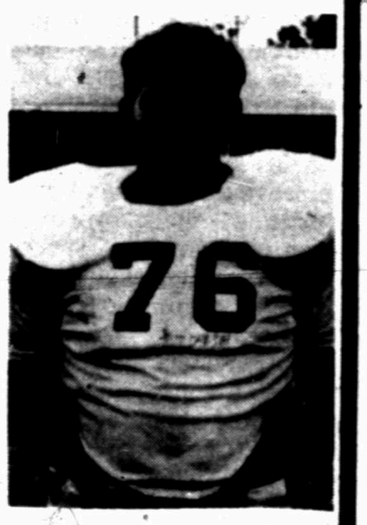

C.B. EDMIASTON
GUARD

CIRCLE-IN-GROCERY
AND
KWIK DRIVE-IN

INTRODUCING...

THE 1977 SNYDER FIGHTING TIGERS

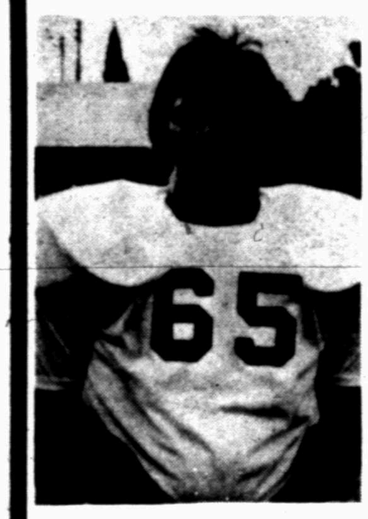

DAVID ENGLISH
GUARD

MARK SCHAUFELE
CENTER

HEAD

HEATING & AIR CONDITIONING

INTRODUCING...

THE 1977 SNYDER FIGHTING TIGERS

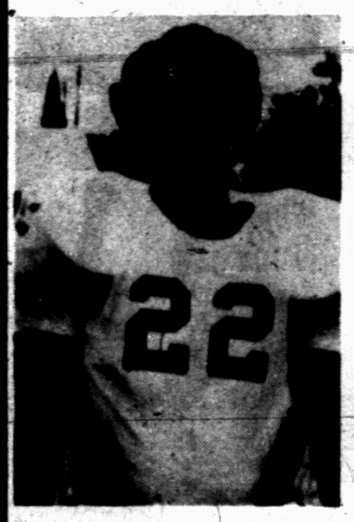

RUDY GARZA
END

JEFF TERRY
END

MASTER FOOTBALL SCHEDULE AVAILABLE AT:
DRYDEN SHOES
EAST SIDE OF SQUARE

INTRODUCING

THE 1977 SNYDER FIGHTING TIGERS

STEVE NALL
GUARD

MARTY HAMMOND
END

BURGESS-McWILLIAMS
PHARMACY

3706 COLLEGE 573-7582

'Speed, ability' are Frog needs

FORT WORTH, Tex. (AP)-"I assume," said F.A. Dry, smiling slyly, "you're not interested in political hogwash...I don't like politics and I don't want to play games."

His point established, the new Texas Christian football coach cut to the heart of the problem:

"The touchy thing is attitude, especially among the older players. They haven't won in three years ...They need confidence in themselves."

For a team that won but twice in three years and none at all in 1976, confidence is seldom more than a phantom resident in cavernous Amon Carter Stadium.

"You counter this really with two things," said Dry, 45, who spun a couple of miracles and a 31-18-1 record at the University of Tulsa the last four years.

"No. 1, you tell 'em what you can do some things about and then you set out to do those things," he said.

"You can improve strength, so you do it. If you improve strength and endurance, you improve your performance. There are fewer injuries and the players perform longer and better.

"We've set out to do some things that we can do something about, and that in itself has kept them occupied. Their attitude and confidence in themselves changes."

Admittedly a "no nonsense" tutor, Dry also is foregoing his on brand of unity.

"You make it so difficult that when they get through they have a sense of accomplishment, just to have survived. It is a team of coaches and players. No body is above the team. Nobody is below the team."

Again the sly smile: "Of course, there are certain things you must do to stay on the team."

Actually, despite the dismal record, Dry and his all-new staff are not confronted totally with the prospect of weaving a silk scarf from a sow's tail.

"We're not void of good people," he said. "Coming out of spring training, the staff felt we needed to improve team speed and establish an outside threat at running back. We need more depth in the offensive line and at linebacker and defensive end. And our secondary needs to become settled and coordinated.

"But team speed is the thing we need to improve more than anything else."

The bright spots include the crucial quarterback position where three capable contenders, veterans Jimmy Dan Elzner and Steve Bayuk and strong-armed soph. Don Harris, are battling for the job.

As passing targets go, none is much better than senior split end Mike Renfro, an All-Southwest Conference ace who already holds most of TCU's receiving records.

"I think he's one of the finest players I've ever been around," said Dry, "and James Wright is one of the best tight ends I've ever coached."

Defensively, the interior line is loaded with strength and depth and the secondary is "coming around."

In a nutshell: "I think the youngsters we recruited have the ability to plug the gaps. We need their speed and ability and we can become an improved team as the season moves along."

...Allison

(continued from 15)

winner. There isn't anyone who hates to lose more than Allison.

Billy Taylor also returns for us and we think he is one of the best running backs in the conference. We have four quality wide receivers returning, including Sammy Williams. Sammy should become Tech's all-time leading receiver this year.

The offensive line also returns several people who started and did a good job last season. Dan Irons will be a strong all-American candidate at tackle and Greg Wessels and Greg Davis both have had a lot of experience.

Overall, I think the conference will be even tougher this fall than it was last. Everybody should be at least a little better and Texas A&M and Houston both should be very good. It will be a surprise if the conference champion goes unbeaten. There are just too many good clubs.

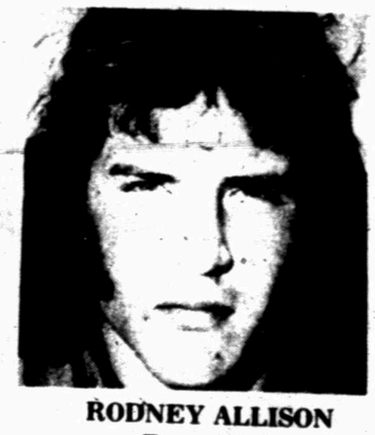

RODNEY ALLISON
...Texas Tech

GEORGE WOODARD
...Texas A&M

INTRODUCING

THE 1977 SNYDER FIGHTING TIGERS

JOE LONGBOTHOM
FLANKER

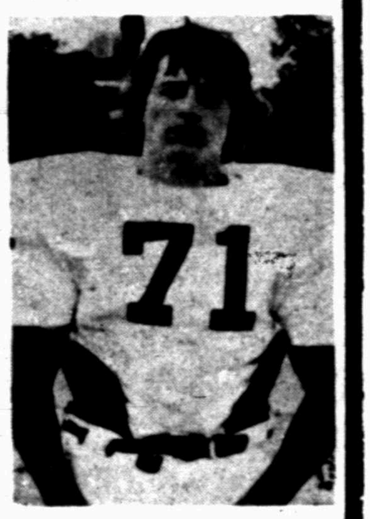

GARY HAMILTON
GUARD

this-n-that

3907 COLLEGE 573-8103

INTRODUCING...

THE 1977 SNYDER FIGHTING TIGERS

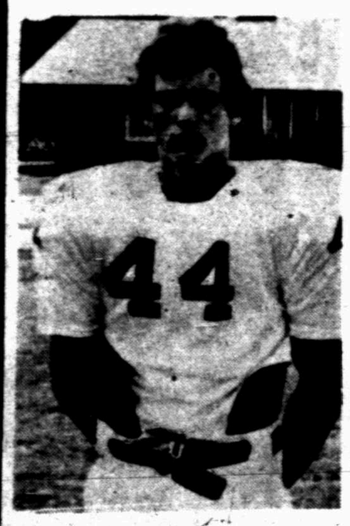

KARL HUMBLE
BACK

DRAY SIKES
END

DAIRY QUEENS

4001 COLLEGE AVE. 573-8501

EAST HIWAY 573-2651

INTRODUCING...

THE 1977 SNYDER FIGHTING TIGERS

PERRY ROBERTSON
END

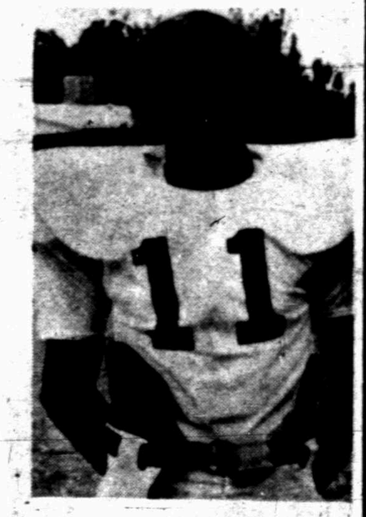

CLAY JOHNSON
QUARTERBACK

BENNETT OFFICE SUPPLY

NORTH SIDE OF SQUARE

'Horns so low on experience

AUSTIN, Tex. (AP) - They've got gold medal speed at flanker, bruising power at fullback and a powerful punting leg but Texas Longhorn success this year may depend on 13 sophomores.

Fred Akers has replaced Darrell Royal at the Longhorn helm and he inherits rumbling Earl Campbell, a 220-pound fullback, Johnny "Lam" Jones at flanker, and Russell Erxleben, who led the nation in punting in 1976 with a 46.6 yard average.

But Horn fans know UT's success this season will revolve around the sophomore 13.

Soph. quaterback Mark McBath, who ran and passed for 401 yards as a starter in Texas' final four games last year, will lead Akers' veer offense - which replaces Royal's Wishbone-T. McBath is rated ahead of seven other prospects, including three freshmen.

"We've probably got as many problems as anyone at quarterback," Akers said. "We don't have that experienced winner there."

The Longhorns' inexperience has relegated Texas to the also-rans in preseason SWC polls.

But Akers sees a possible benefit from the low rankings.

"I'll tell you where that helps - it doesn't put undue pressure on young kids. They don't know how to handle pressure," the coach said.

The successor to the winningest coach in SWC history thinks the youngsters may be able to get some game experience in the Horns first three contests.

The kiddie corps host the Eagles of Boston College on Sept. 10. Virginia comes to Austin on Sept. 17, followed by the Rice Owls on Oct. 1.

Akers is hoping his young charges will mature in those three contests - enough to meet the challenge of the Oklahoma Sooners on Oct. 8 at the annual Cotton Bowl bloodbath.

But before the season gets underway the new coach is keeping a close eye on his two senior offensive tackles - both working to recover from knee injuries. George James, 6-4, 234, is working up to seven hours a day to rehabilitate a knee on which he had surgery. On the other side David Studdard, 6-4, 250, is on the mend from knee and ankle injuries suffered in spring training.

On defense tackle Brad Shearer, 248, may bid for All-American honors. Two of the sophmore starters - safety Johnnie Johnson, 182, and Lance Taylor, 213, - have shown they can holster the defensive squad.

Asked if he thought he could field a winning football team, Akers said, "It's a football team that if pulled together - if stabilized by the return of the offensive linemen who were injured - if it is allowed to keep the key people on the field - yes."

That, as his predecessor Royal would have said, is a lot of "iffing."

EARL CAMPBELL
...Texas

INTRODUCING

THE 1977 FIGHTING SNYDER TIGERS

MITCH MACKEY
END

RANDY SHIPP
QUARTERBACK

PATTERSON USED CARS

1105 25TH ST 573-5652

INTRODUCING

THE 1977 SNYDER FIGHTING TIGERS

MIKE HICKS
END

DAVID ZAJICEK
FLANKER

VON ROEDER SEED FARMS

LAMESA HIWAY

INTRODUCING ...

THE 1977 SNYDER FIGHTING TIGERS

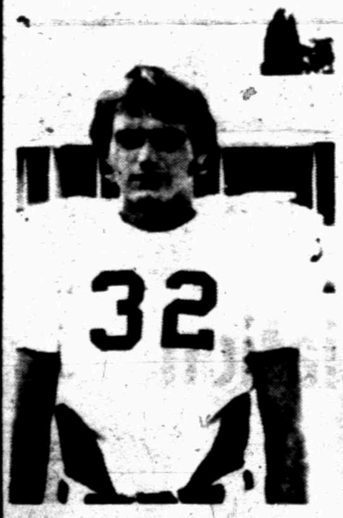

DON CHANDLER
BACK

TOMMY SMITH
BACK

WILSON MOTORS

EAST HIGHWAY

INTRODUCING

THE 1977 SNYDER FIGHTING TIGERS

CLAY PETERSON
BACK

SCOTT CRENWELGE
TACKLE

TOP ACIDIZERS INC.

OIL & GAS WELL STIMULATION

No holes barred at Arkansas

FAYETTEVILLE, Ark. (AP)-Lou Holtz, offensive philosophy sounds contradictory: "We will play a wide-open conservative game."

But, read on.

"People chuckle at that, but it's really true," said Holtz, who is preparing for his first year as head football coach at the University of Arkansas. "We will throw it from our end zone, but we know what we're doing."

Holtz, head coach at William and Mary for three years and North Carolina State for four years before arriving at Arkansas via the New York Jets, says he learned a valuable lesson his second year in coaching.

"I lost a football game because we were sitting on a lead deep in our territority, a 10-point lead, and trying to run the clock out. Gol-durned if we didn't fumble it...twice. I think we threw 33 passes that day and nobody even deflected one. That's what's ridiculous. If people know you may throw it out of the end zone, it makes it a little easier to run it out of there."

Arkansas, passing attack was awful last year. The Razorbacks completed 38 of 104 passes while compiling a 5-5-1 record.

Holtz says the passing game is difficult to develop and that the Razorbacks didn't progress in that area as fast as he would have like during spring practice.

"One reason was the protection," he said. "All of sudden your linemen have got to learn to protect the passer which is completely contrary to everything they have been taught in the running game. You can forget about developing a passing game until you learn to protect. Halfway through the spring we could finally start getting a pass off.

"For the linemen, it's a passive type of thing. Then you've got to teach the receivers to learn to catch the ball coming out of a tunnel. It's not like you just run out there and catch the ball. You don't see the quarterback. All of a sudden you just see the ball shooting out of the linemen, so to speak.

"The receivers have to catch it in a crowd, find the open areas, slide there, run the right route. Then you have to get the quarterbacks to get the proper reads against all the different coverages.

"It's a sequence thing, but you can't get those other things until you develop the pass protection. It might not take as long as what it should, but it's taken us longer than what we want it to take."

Holtz says he has great confidence in quarterback Ron Calcagni, who played only five complete games last season because of injuries.

"He's going to make a lot of great plays because of his ability, because of his approach to the game," Holtz said. "The big thing Ron has to do for us to be successful, he has to eliminate the bad play. By trying to make the great plays consistently, which nobody is going to do, he sometimes makes the bad play."

Robert Farrell, who suffered a broken collarbone last year, established himself during the spring as one of the Razorbacks' receivers. At 6-foot-5, he is an excellent target. Holtz is still looking for another wide receiver.

He is high on tight end Charles Clay, 6-foot-1, 205. "Clay may be the finest athlete I've ever coached. He's not big enough, but he sure is good enough. He hasn't really played up to his potential but if he does he will be as fine a tight end as there is in the conference."

The offensive line is shy of experience, but Holtz is expecting big things from senior guard Leotis Harris and senior tackle Steve Heim.

Runner-up Tom Sneva in the 1977 Indy 500 earned $109,946.60.

"GO TIGERS"

We're backing you all the way!

MR. & MRS. GEORGE HAMMERDAHL : OWNERS

PAL-O-MAR MOTEL

EAST HIWAY 573-2633

INTRODUCING...

THE 1977 FIGHTING SNYDER TIGERS

CHUCK BANE TACKLE | ALLEN HAMILTON END | ZELL GASTON BACK | MIKE FORBES END

Snyder Savings & Loan Association

MEMBER FSLIC

FEDERAL HOME LOAN BANK SYSTEM MEMBER

2619 COLLEGE AVE.

...Aggies powerful

(continued from 15)

the time," Robertson said. "You're in pretty good shape if you can keep your offense on the field scoring points. We need to save our energy for the dance after the game."

The new defensive line likely will include ends Eddie Heath and Phil Bennett and tackles Johnnie Donahue and Steve Spitzenberger. Frank Lemons and Jimmy Kocurek will join Monk as linebackers while Jimmy Hamilton and Kenneth Taylor will round out the secondary.

The talented Aggie offense Robertson is counting on to help his defense shows every indication of making up for any defense youthfulness.

Curtis Dickey and David Brothers will join Woodard and Walker in the starting backfield with Adger Armstrong supporting at halfback.

Darrell Smith moves from halfback to replace split end Mike Floyd and Russell Mikeska is the new tight end. Tackles Frank Myers and Cody Risien and center Mark Dennard return with Ed Pustejovsky and Thomas Gregory filling graduation holes at guards.

DAVID WALKER
Quarterback
TEXAS A&M

As head coach of the Green Bay Packers, Vince Lombardi lost only one championship game, a 17-13 decision to the Philadelphia Eagles in 1960.

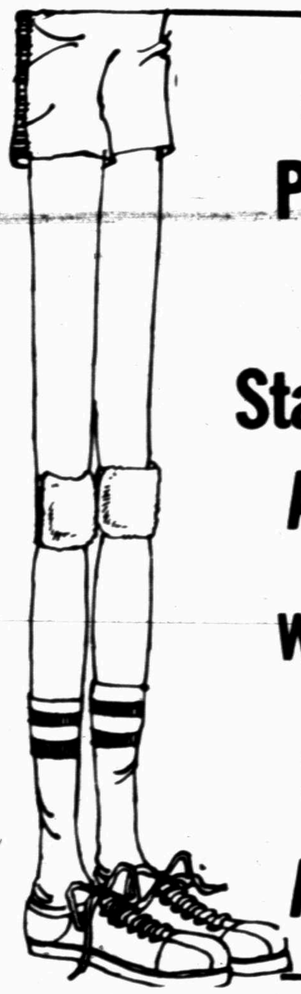

A Giant
Pre-Moving
SALE!!
Starts Monday
August 29
Watch For It
Snyder
Athletic Center

INTRODUCING
THE 1977 FIGHTING
SNYDER TIGERS

JOHN HOPKINS
TACKLE

MORRIS ANDERSON
GUARD

HUGH BOREN & SON
INSURANCE
2501 COLLEGE 573-3555

MEET THE CHEERLEADERS...

TIGER CHEERLEADERS ARE: FAR LEFT. PATTI PIERCE, CENTER LYNN ROBINSON AND SHARI WILLIAMSON, FAR RIGHT: REAR, SARAH FAGIN WITH NENA MELTON ATOP HER SHOULDERS.

THORNHILL'S
HAIR DESIGNERS
CHRIS THORNHILL
SALLY THORNHILL
KIM EDWARDS
Ω
Phone 915/573-2272
COGDELL CENTER
SNYDER, TEXAS 79549
OMEGA
INTERNATIONAL

The Shack takes this opportunity to wish Ira, Hermleigh, Hobbs, Borden County and Snyder football teams the best of luck this 1977 season.

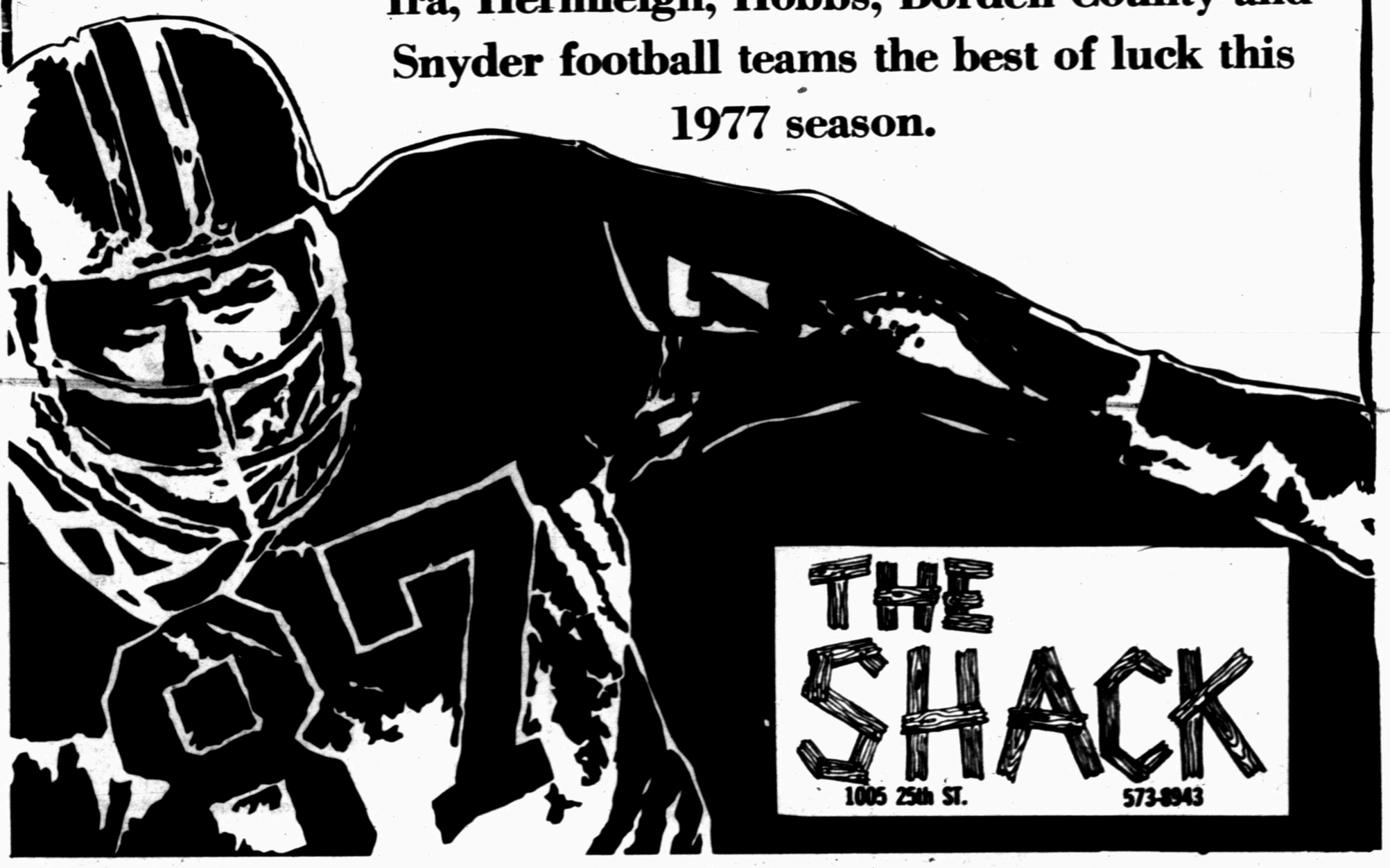

GO TIGERS

BASIN WAX
DIVISION OF
HILL BROS.
LUBBOCK HIWAY

GO SNYDER TIGERS!!

GO ALL THE WAY TO STATE!!

Need financing?
Maybe we can save you some money.

After you've shopped a lot of dealers and finally got the best price on the vehicle you want, why let high-interest financing eat up what you've saved?

Allstate Agent: Gary Montgomery
Sears Roebuck Building
Office: 573-6821 Home 573-8935

INTRODUCING...
THE 1977 SNYDER FIGHTING TIGERS

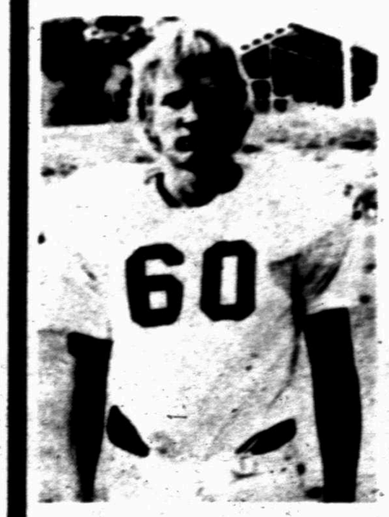

DAVID MINYARD
GUARD

TRAVIS BABCOCK
BACK

KEEP THAT GREAT GM FEELING WITH GENUINE GM PARTS

MAL DONELSON CHEVROLET
"Fair Deal on Chevy Hill"
East Traffic Circle
573-5456

The SDN wishes all area teams a successful season