WEDNESDAY

THE SNYDER DAILY NEWS

VOL. 17, NO. 196 SNYDER, TEXAS (79549) WEDNESDAY, DECEMBER 14, 1966 EIGHT PAGES—PRICE 5c

Hanoi Crys Piracy In Alleged Bomb Raids

By ROBERT TUCKMAN

SAIGON, South Vietnam (AP) —The Communists charged that U.S. jets raided Hanoi and its suburbs today for the second day in a row. Radio Hanoi declared eight American aircraft, including a pilotless reconnaissance plane, were shot down.

There was no immediate comment from the U.S. Command, which earlier said it could not confirm or deny the Communist claim that American bombs fell inside the North Vietnamese capital Tuesday and that women and children were killed.

A. U.S. spokesman said pilot reports of raids against North Vietnam today had not been received at Saigon headquarters.

The Soviet news agency Tass said in a Hanoi dispatch, relayed from Moscow, that American planes raided the city for about an hour and a half.

"As yesterday," the Tass correspondent said, "they bombed the right and left banks of the Red River, the embankment and and the area of the bridge linking Hanoi with its suburb Zyalam.

"The air pirates were met with dense antiaircraft fire. Numerous bursts clouded the clear sky. A rocket soared up, leaving a white trail behind. I saw a U.S. plane catch fire and a parachute detach from the plane."

Though refusing to confirm or deny Communist accounts of the operations Tuesday, the official U.S. spokesman in Saigon said he had no American reports indicating that bombs landed on the North Vietnamese capital.

The spokesman reported that American bombers attacked a rail yard six miles northeast of Hanoi and a truck depot five miles south of the Red capital. He said both targets were in swamp and rice paddy areas well outside the city proper.

The North Vietnamese charged that U. S. pilots bombed and strafed "many quarters inside and near Hanoi" and said the raids constituted "an extremely dangerous step of war escalation."

The organ of the North Vietnamese Communist party, Nhan Dan, called on its army and the Viet Cong to 'avenge the people of Hanoi." After the last American raids near Hanoi early in December, the Viet Cong attacked Saigon's Tan Son Nhut airbase.

U. S. pilots sighted 9 or 10 Communist MIGs in the Hanoi area during the raids Tuesday, a spokesman reported, and tangled with two of the late-model MIG21s.

The spokesman said the MIG fired air-to-air missiles and their cannon at a flight of four F105 Thunderchiefs about 40 miles northwest of Hanoi but that no hits were scored and the American planes did not return the fire.

U. S. headquarters reported one Air Force Thunderchief was shot down by enemy ground fire. Hanoi claimed four U. S. planes were downed.

A lull in the ground war in South Vietnam continued with no significant engagements reported.

U.S. headquarters reported a 155mm howitzer shell accidentally exploded during firing by a U.S. artillery unit five miles northwest of Tay Ninh City, killed two American soldiers and wounded two more. The shell exploded in the tube of the artillery piece, a spokesman said.

Earlier Tuesday a U.S. Marine F4B Phantom jet pilot dropped a bomb short of his target and hit a village 34 miles southeast of Hue. Five Vietnamese civilians were killed and three others were wounded.

Two more grenade attacks in the Saigon area were reported, raising to at least five the number of terrorist attacks in and around the capital this week. Two Vietnamese policemen and an American soldier were wounded; one suspect was caught.

TEXAS HOSPITALITY — Hernan Hechenleitner (left), foreign exchange student from Chile, receives a pair of Texas boots from the American Field Service. Fitting him with a pair is Gene Thompson, operator of a local shoe store. Interested spectators in the background are Tim Mebane, Hernan's "American brother," and Thayne Mebane, his "American father." The local AFS chapter presents boots to the exchange student each year during the Christmas season.

NEW C-C OFFICERS — Bentley Baize, center, 1967 president of the Snyder Chamber of Commerce, prepares to launch his regime as two other newly-elected officers look on. At left is H. F. Clark, first vice president, and at right is George Patterson, treasurer. Not present for the picture was Les Francis, newly-elected second vice president.

Deep Snow Covers Mid-Atlantic States

BY THE ASSOCIATED PRESS

Snow rain, freezing rain and drizzle moved into New England today as a storm moved up the coast after blanketing large population centers of the mid-Atlantic states.

Snow, ranging up to seven inches, covered inland sections of Connecticut, Massachusetts and New Hampshire. Coastal areas were pelted with rain and freezing rain whipped by winds up to 45 miles per hour.

In Maine, less than three inches of snow fell in Portland and state police reported roads were bare in Skowhegan.

Boston, the capital city of Massachusetts, got light rain.

Ski centers in northern New England reported no snow where it was most desired.

The hazardous-driving conditions were blamed by Connecticut State Police for a two-car accident which killed one woman.

South of New England, heavy wet snow hampered traffic from Virginia to New Jersey. The nation's capital recorded five inches and many schools were ordered closed.

Up to eight inches of snow blanketed the Virginia suburbs of Washington. One traffic death in the area was attributed to the storm.

Heavy-snow warnings had been posted for parts of eastern Pennsylvania, New Jersey, New York and southern and central New England as the storm moved up the coast.

On the opposite coast, heavy rain sent some streams in Oregon over their banks, flooding many roads. More rain, with snow in the high mountains, was expected to continue from the north and central Pacific Coast inland to the northern Rockies.

New Cold Heading For Texas

BY THE ASSOCIATED PRESS

A new Pacific cold front headed toward Texas today while all sections of the state still were shaking off the effects of the last one.

Frost meanwhile whitened most areas for the third straight morning.

Readings ranged down to 14 degrees at Junction in Southwest Texas. Galveston, the resort island on the coast, was the warmest spot with an overnight low of 43.

In the Lower Rio Grande Valley, the mercury sank to 23 at Rio Grande City, 26 at Harlingen, 27 at San Manuel, 29 at McAllen and Raymondville, 30 at Edinburg and 33 at Brownsville.

While there was moderate to light frost at several points in the Valley, it was expected to do no worse than blacken tender foliage of citrus trees without causing serious damage.

Winds from the south promised to keep all sections of the state warming until the latest cold front moves into Northwest Texas Thursday.

BY IRAQUI OIL

Syria Rejects Arbitration Bid

DAMASCUS, Syria (AP) — Syria today rejected a demand by the Iraq Petroleum Co. for arbitration of the transit royalties dispute which has stopped the flow of about 20 per cent of the oil Europe gets from the Middle East.

Zuhair Khani, Syrian minister for premiership affairs, told a news conference the Syrian government would consider the arbitration request only when the company pays $11 million Syria is dmanding in extra royalties for the first nine months of 1966.

A company statement issued Tuesday night in London invoked the 1955 agreement between Syria and the company. It said the company had requested the Syrian government to refer the dispute to arbitration by a panel of two experts who would in turn name an umpire.

If arbitration failed, the company added, the dispute should then be referred to the International Court of Justice at The Hague.

Khani said his government's impounding of the firm's assets in Syria to force payment of the extra royalties "constitutes an exercise of the country's national sovereignty in the treatment of commercial firms operating on its territory."

"The company must first abide by the country's laws and pay under reservation, and then seek to arbitrate the dispute," he declared.

Khani said the arbitration might take as long as five years, and "we cannot tolerate having our just demands for the payment of royalties delayed that long."

The government cut off the pipeline across Syria from the Iraqi fields to the ports of Baniias, Syria, and Tripoli, Lebanon, on Monday and Tuesday. Khani warned that unless the company paid up, the continued stoppage would not only endanger the firm's interests but would also "imperil its entire fate."

Goodfellow Donations

Goodfellows are still receiving contributions and even more are needed during the remaining days until Christmas.

The annual Goodfellow Movie will be held at 9 a.m. Wednesday, Dec. 21, at the Ritz Theater, it was announced. Admission fee will be one can of food, or one usable toy, per person. The film to be shown is "Tammy Tell Me True," starring Sandra Dee

Latest cash contributions to the Snyder Goodfellows boosted the overall total received to $1,591.70. Latest contributors:

Dena Price	$ 2.00
Walter Townsend	5.00
Guy Stoker	5.00
YZ Engineer Service	5.00
Mrs. T. D. Leech	5.00
J. D. Jones, Jr.	2.00
Eugene & Lula Smoot, in lieu of Christmas cards	10.00
Ed Thompson	3.00
T. A. Faver	2.00
Anonymous, in lieu of Christmas cards	7.00
Mrs. A. P. Mills	5.00
Billie McDorman	2.00
Joe York	5.00
Snyder Firemens Auxiliary	25.00
E. L. Kubala	5.00
Thayne Mebane	5.00
Frank A. Wilson	5.00
Mr. & Mrs. J. W. Key	5.00
Bill Riley	1.00
Business & Professional Womens Club	5.00
Eastern Star, No. 450	10.00
TOTAL	119.00
Previous	1,472.70
GRAND TOTAL	$1,591.70

Mrs. Galyean Dies Here

Mrs. Annie Cora Galyean, 604 Avenue S, died at 5:15 p.m. Tuesday in Cogdell Memorial Hospital.

Born in Jackson, Miss. Feb. 3, 1885, Mrs. Galyean had been a resident of Scurry County for 47 years. She was married in 1904 in Alba, Tex., to J. G. Galyean.

Funeral services were pending this morning at Bolger Funeral Home.

Survivors include the husband, J. G. (Pop) Galyean; two daughters, Mrs. Luther Holmes of Emory, Tex. and Mrs. C. O. Scott of Monahans; four sons, Herman of Anaheim, Calif, Edger of Snyder, Sydney of Venita, Okla. and Rue Galyean of Ira; two sisters, Mrs. Ruby Chapman of Dallas, and Mrs. Bessie Deese of Alba; a brother, Joe English of Alba; nine grandchildren and seven great-grandchildren.

Baize Is Elected C-C President

Bentley Baize was elected 1967 president of the Snyder Chamber of Commerce at a meeting of directors Tuesday afternoon.

Baize, who is assoicated with Von Roeder Seed Farms and owner of Snyder Laundry and Dry Cleaners, along with other interests, has served the chamber as first vice president during 1966.

H. F. Clark, manager of Texas Electric Service Co. here, was named first vice president, while Les Francis, owner of Les Francis Chevrolet Co., was named second vice president. George Patterson, city manager, was re-elected treasurer.

Baize will succeed Bill Seale as the president of the Chamber of Commerce.

In other business at Tuesday's board session, the directors were given reports on several activities and approved a budget for the coming year's operations. The budget anticipates expenditures totalling $17,000 and it envisions an increase in committee finances for 1967. Most of the chamber committees operated on extremely low budgets during 1966 as the chamber made an effort to retire some indebtedness and to put its financial situation into balance.

At Tuesday's board meeting it was agreed that $1,000 more would be paid on the Christmas decoration debt. This reduces the total indebtedness to $1,000 and the board hopes this will be retired in the near future.

It was announced that an informal survey shows that most local business firms will observe Dec. 26 and Jan. 2 as holidays, since Christmas and New Year's Day fall on Sunday.

WEATHER

SNYDER TEMPERATURES: High reading Tuesday 58 degrees; low, 21; reading at 7 a.m. 23 degrees.

South Central Texas: Clear to partly cloudy and warmer this afternoon and Thursday. Low tonight 32 to 46, high Thursday 62 to 72.

Southeast Texas: Clear to partly cloudy and warmer this afternoon and Thursday. Low tonight 30 to 44, high Thursday 58 to 68.

Southwest Texas, east of the Pecos: Increasing cloudiness becoming partly cloudy tonight and Thursday, warmer. Turning a little cooler west Thursday. Low tonight 28 to 42, high Thursday 60 to 72.

West of the Pecos: Increasing cloudiness becoming partly cloudy tonight and Thursday. Warmer this afternoon, a little cooler Thursday. Low tonight 28 to 38, high Thursday 55 to 65.

Northeast Texas: Fair and a little warmer this afternoon and tonight. Thursday partly cloudy and a little warmer. Low tonight 28 to 38, high Thursday in 60s.

Northwest Texas: Fair and a little warmer this afternoon. Fair tonight warmer south. Thursday partly cloudy cooler west and north. Low tonight 20 to 35, high Thursday 54 to 68.

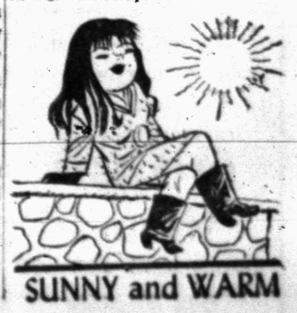

SUNNY and WARM

Soviets Bolster Nuclear Arsenal

WASHINGTON (AP) — Pentagon sources indicate that the Soviet Union apparently has decided to develop multiple nuclear warheads to bolster its growing arsenal of intercontinental ballistic missiles.

The Soviet aim, sources said, obviously would be to neutralize or outweigh any offensive advantage the United States would gain by installing the multiple warheads on its new Minuteman III and Poseidon ICBMs now under development.

High-level Pentagon officials generally were reluctant to comment on the reported Soviet program, first revealed Tuesday in a technical journal.

However, one source said: "We know they have missiles (ICBMs), and it's a standard technical option" to install the multiple warheads.

As envisioned by some sources, the new Soviet program apparently would consist of warheads — ranging up to one megaton in size — carried aboard a mother vehicle and dispersed after re-entry. A complicated control system would enable the warheads to be ejected at prescribed velocity and altitude after the ICBM's last stage had been spent.

The new development comes on the heels of a report by Secretary of Defense Robert S. McNamara that the Soviet Union was believed to be planning to deploy more long-range missiles than earlier indicated by U.S. intelligence estimates.

Long-Range Budget Plan Firmed By School Board

Snyder School Trustees last night firmed up their previously outlined long - range budget plans.

The objective of reaching $200 million in tax valuations was left unchanged. Added to it was a proposal to increase valuations on local property (other than oil and utility-related) by 30 per cent to bring them more in line with oil valuations. Then, the $200 million total figure will be achieved by an "across-the-board" increase.

The $200 million valuation figure was left unchanged from previous action when a motion to rescind it failed by a 3-2 margin. Ted Crenwelge made the motion to rescind the $200 million and to proceed on a year-to-year basis in providing for financing of the school operation. Crenwelge and Dan Cotton voted for the motion while Bill Schiebel, Max von Roeder and Dillard Teal voted against it. Clifford Terry, Board Vice President, was presiding in the absence of President Kenneth Wilson, who is ill.

A motion to adjust valuations of local property upward by 30 per cent was favored by all board members present, except Cotton.

In discussing the valuation figure, Carlton Meredith Jr., tax representative of several firms with oil production in the district, reiterated his plea of a week earlier in favor of a year-to-year operation.

On the other hand, R. E. McBride, tax representative of Standard of Texas, the district's biggest taxpayer, repreated his admonition of a week earlier for the board to decide how it intended to finance the schools, take action, and then prepare to justify its budget each year just as it has in the past. This ultimately was the action taken.

It is estimated that the $200 million figure will enable the schools to operate on a tax rate of $1.15 for the 1967-68 school year, compared to a rate of $1.50. The 30 per cent adjustment of local property values on the school tax rolls also was in keeping with a recommendation by McBride.

"Even at 30 per cent higher there will not be equalization, but I believe we can live with it for a period of time, perhaps even for several years," McBride said.

In other business the board extended the Christmas Holiday period for local schools to Jan. 3, authorized the moving of a frame building used by Boy Scouts from West Elementary property to Humble-Smith School, and agreed to furnish office space for a Community Action Program director.

Mr. and Mrs. Allen Wilson appeared before the board and asked that their son be permitted to attend West Elementary School. The family lives in the

See SCHOOL Page 2

Dear Abby...

By ABIGAIL VAN BUREN

DEAR ABBY: Will you please comment on people who can afford to buy a car, but prefer to spend their money on European vacations and other luxuries? Yet, they expect their friends to provide them with taxi service. These same people never offer to buy a gallon of gas, and should there be any accident, they would be the first to sue the owner of the car.

The driver has all the liability attached to safely transporting the passenger just the same as a taxi driver, but without the remuneration. How do you discourage people like this?

LA JOLLA

DEAR LA JOLLA: You "discourage" them by refusing to transport them. But don't expect a cordial relationship to follow. The habit of imposing upon friends is the boil on the neck of friendship. And it is impossible to get rid of the boil without losing the patient.

* * *

DEAR ABBY: I am always getting blamed for the letters in your column written by women who hate cigaret smoke, so I thought I might as well get in my 2 cents and get the credit.

Is cigarete smoke as thick as fog in your home, ashes all over the place, and cigaret breath grounds for divorce? I know Winstons tastes good like a cigaret should, but my husband's kisses taste terrible. He wants kisses, and he knows how I feel about his cigaret breath, so why does he smoke?

HOLDING OUT

DEAR HOLDING: Your husband smokes poor slave, because he can't kick the habit. I don't recommend the "hold out" system. He might turn to something (or someone) else.

* * *

DEAR ABBY: I am going to my first prom, and my date has invited me out for dinner first. What should I order? Don't say to order whatever HE does because I have to order first. My date isn't exactly poor, but he's not rich either. Please suggest something.

OUT OF IDEAS

DEAR OUT: Don't order the most expensive thing on the menu or you'll hurt his pocketbook. And don't order the cheapest thing on the menu or you'll hurt his feelings. Order a dinner because the salad, vegetable, beverage, and dessert usually come with it.

* * *

DEAR ABBY: I read in your column of the girl who had been sent off to college with a whole new wardrobe, only to write home after two months that she needed more clothes because her boy friend had seen her in everything she owned. You advised her mother to tell her to get a new boy friend and start over. Good for you!

Now, may I tell you a true story: Once there was a struggling young law student who became very much attracted to a very pretty little co-ed, but he noticed that every time he dated her she was wearing a different outfit. He soon realized that he could never afford to keep that girl in clothes, so he quit dating her before he got too involved. I was that man.

M. L. of S. F.

* * *

How has the world been treating you? Unload your problems on Dear Abby, Box 69700, Los Angeles, Cal., 90069.

For a personal, unpublished reply, inclose a self-addressed, stamped envelope.

For Abby's booklet, "How to Have a Lovely Wedding, send $1.00 to Abby, Box 69700, Los Angeles, Cal., 90069.

THE SNYDER DAILY NEWS

Published Sunday morning and each evening except Saturday by the Feather Printing and Publishing Co., inc., at Snyder Texas 79549

Entered as second-class matter at the Post office at Snyder Texas.

SUBSCRIPTION RATES, By carrier in Snyder 25 cents per week. $[illegible] per month. By mail in Scurry and adjoining Counties, one year $9.95. Balance of Texas one year $12.50. All other States $15.00.

MEMBER OF THE ASSOCIATED PRESS.

The Associated Press is exclusively entitled to use for republication, all news dispatches in this newspaper, also local news published herein. All rights reserved for republication of special dispatches.

Clip This Ad—Put It Close To Your Telephone Or Put Number In Front Of Your Phone Book

HI 3-3514

SNYDER AMBULANCE SERVICE

Odis Glasscock

Sees Waste In Haste Into Space

ALBUQUERQUE (AP) —Declaring that he sees no urgency as to who lands on the moon first, the chairman of the Senate Space Committee has called for cooperation among countries in the exploration of outer space.

"I think every time we've tried to race, we probably waste some money," Sen. Clinton P. Anderson, D-N. M., said in an interview.

He discounted the theory that a lunar landing will have military significance and said that had the United States and the Soviet Union cooperated from the start in space exploration, more knowledge at less expense might have resulted.

He warned that Congress, faced with costs of the Vietnam war and numerous domestic programs, may go slowly on space programs after the country's landing on the moon by Apollo astronauts is accomplished.

Noting that the lunar landing would cost the country an estimated $22.5 billion to $25 billion, Anderson said perhaps America then "ought to catch our breath."

"I'm one of the ones who said we aren't actually racing to get to the moon," Anderson said. "I see no urgency as to who lands there first.

"At one time I heard some . . talk about the military advantages. I don't think it has any military advantages. If we want to shoot a weapon . . . we would do a lot better from the ground than from the moon," said Anderson, also a member of the Senate Finance Committee.

He said accuracy would be difficult for a weapon fired from the moon.

Services Set For Snyderite's Father

Mr. Onnie W. Watlington, 65, Mitchell County farmer, died Tuesday afternoon in Root Memorial Hospital, Colorado City, after a long illness.

Funeral will be held at 2 p. m. Thursday at Northside Church of Christ, where he was an elder, with burial in Colorado City Cemetery

Survivors include his wife; two sons, Raymond Watlington of Colorado City and Bob Watlington of Snyder; two sisters, Mrs. A. K. McCarley of Colorado City and Mrs. Jack Tawresey of Philadelphia, Pa., three brothers, Oscar, Tom and E. W. Watlington, all of Midland, and four grandchildren.

Moyers To Take Post With Newsday

MARSHALL, Tex. (AP) The Marshall News-Messenger said today that presidential Aide Bill D. Moyers will become publisher and chief operating officer of Newsday effective Feb. 1.

The newspaper said Moyers, White House press secretary, made the disclosure in a telephone interview. Moyers, 32, was reared in the East Texas city and his parents still live there.

Moyers told the newspaper he was leaving the government with President Johnson's "fullest blessings."

FIRE DAMAGE — Fire of undetermined origin destroyed a small frame wood building at Avenue G and Twenty-second Street about 11:30 a.m. Tuesday. Snyder Firemen answered the call. The building was unoccupied at the time of the blaze.

American Tells Cutback

DETROIT (AP) — American Motors Corp. announced today sharp production cutbacks effective over next week and the following week.

American Motors has been having rough going in the auto markets and reported a loss of $12.6 million for the fiscal year ended Sept. 30. Last month it sold 22,846 units compared with 24,608 in November 1965, and last week, 6,256 against 7,860 in the corresponding year-ago week.

Auto industry sales generally have slackened this year in comparison with record-setting 1965. Only Ford among the four principal manufacturers has announced no production rollbacks.

American Motors said it will suspend production of Rambler bodies at its Kenosha, Wis., plant all of next week, and shut down all of its operations during the following week.

AMC employs 2,000 in American body making and 16,000 production workers in all.

76ers Win With Costello

NEW YORK (AP) — Philadelphia Coach Hannum made a 12- minute phone call about 11 o'clock one night last May. It could turn out to be more important than any quarter of basketball the 76ers play this season.

The call was to a 35-year-old high school basketball coach, and during the conversation Hannum asked him if he would consider returning to the National Basketball Association.

Larry Costello came back.

"The key between last year and this year is Larry," Hannum said Tuesday night.

"He plays the whole game, but it's mainly defense that he adds to our effort," Hannum said.

Just minutes earlier, Costello had finished turning in another good defensive game as the 76ers scored their 27th victory in 30 starts by beating the New York Knickerbockers 127-112 in the second game of a doubleheader at Madison Square Garden. Costello also contributed 13 points.

Baltimore beat Chicago 122-94 in the first game at the Garden and Cincinnati whipped San Francisco 126-112 in the only other action.

Koreans Ask For Used Yule Cards

BORGER, Tex. (AP) — Two years ago the Borger Herald sponsored a drive which sent thousands of used Christmas cards to the Bethel Home for Happy Children in Korea. Recently the Herald got a letter from the home's superintendent saying the cards "made our children most happy," and "we will be much happy and appreciated to get more of any old cards or used school supplies from your people."

Astrobugs To Pioneer For Humans

By JIM STROTHMAN
AP Aerospace Writer

CAPE KENNEDY, Fla. (AP) — Packed inside a beehive-shaped capsule, thousands of tiny "astrobugs" aim spaceward today to orbit earth 74 hours so scientists can learn if it is safe for humans to take distant trips to planets.

Perched on the tip of a sleek Delta rocket, the wasps, fruit flies, beetles and other living specimens blast off between 2:20 p.m. and 3:20 p.m. EST as the opening shot in America's $100-million "bring-'em- back-alive" biosatellite program.

Goal of the program is to test how radiation and weightlessness in space affects the growth of plants and animals, structure of body cells and basic biochemistry.

After 47 orbits, Biosatellite 1 was to fire a retrorocket about 5 p.m. Saturday and parachcute to earth. Aircraft are scheduled to catch the falling capsule over the Pacific Ocean and fly the specimens to Hawaii for analysis.

Mutations which develop in the creatures will help biologists conclude what effect a similar environment would have had on men living in space for long periods, such as on a journey to the planets.

Information on how the wheat seed and pepper plants grow in weightlessness — without gravity to pull roots downward — may some day assist colonists on the moon or astronauts on extended space missions who have to grow their own food.

Firemen Called Out Twice Tuesday Night

City Firemen answered two calls Tuesday night.

The first call at 7:15 p.m. was to a cotton trailer fire six miles north of town on the Clairemont Highway. Owner of the trailer is John Sentell.

The second call at 7:30 p.m. was to a grass fire at Avenue O and the Clairemont Highway. Damage was minor.

Coppolino Takes Stand

By DAVID ROSENZWEIG

FREEHOLD, N.J. (AP)—Dr. Carl Coppolino took the witness stand today and calmly testified that the man he is accused of strangling was in the throes of a heart attack when he last saw him alive.

Coppolino, a 34-year-old anesthesiologist, said he was summoned to the home of his alleged victim, retired Army Lt. Col. William E. Farber, by the colonel's wife, Marjorie, early on the morning of Farber's death.

The dark-haired doctor said his first examination of Farber indicated the colonel was suffering from some kind of a "coronary episode." Farber, 50, was pale, sweating and gasping for air, Coppolino told his murder trial jury.

After administering several emergency drugs, Coppolino said he pleaded with the Farbers to summon an ambulance to take the colonel to a hospital

Sanders Rites Are Set At Sweewater

Funeral services have been set for 2 p.m. Thursday at Sweetwater for Mrs. Sallie J. Sanders, 78, who died at her home there Tuesday following a long illness.

The rites will be held at the Church of God at Fourth and Pine, and burial will be in the Sweetwater Cemetery.

Mrs. Sanders was a sister of Arthur Way, Mrs. Ruth Bell and Mrs. Dovie Ware of Snyder. She had lived in Sweetwater for the past six years, moving there from Breckenridge.

Former Resident Dies In California

Mrs. Velma Lee Maciel of Moore Park, Calif., former Scurry County resident, died Tuesday in Camrillo, Calif.

Arrangements are pending at Bell-Seale.

Mrs. Maciel was born March 7, 1914, in Big Spring.

Survivors include the husband Carlos Maciel of Moore Park and one brother, Oscar Kennedy of Amarillo.

SCHOOL

(Continued from Page 1)

North Elementary District, but the child was enrolled at West recently when the family had indicated that it was moving into the West district. However, they said their plans had been changed. They spoke of problems at North Elementary which they said they believed would make it impossible for the child to re-enter that school. The board declined to make any exception to its policy that children must attend the school in whose district they reside. However, since the child in this case has enrolled at West, he will be allowed to remain there until classes are dismissed for the Christmas holidays. Upon return from the holidays, if he still resides in the North District, his records will be there on Jan. 3. However, if the family does complete plans and actually move into the West district by that time, he will remain at West.

A textbook committee of 15 persons was named. This committee will make recommendations from state-approved lists of books up for adoption this year.

Named to the committee were Mrs. Jeanne Liner, Stanfield; Mrs. Lida Rhoades, West; Mrs. Elizabeth Odom, North; Mrs. LaNelle Rambin, Central; Mrs. June Brock, Northeast; Mrs. Pauline Turner, East; Melvia Dean Jones, Travis; Mrs. Eleanor Dryden, Lamar; Mrs. Rita Carter, High School; Virginia Grove, High School; Wayne Tyrone, High School; Sharon Henrich, High School; Dr. Clinton, superintendent; Rondall E. Cooper, Lamar Junior High Principal; Frank Weaver, East Elementary Principal.

Jack Roberts, consulting engineer with Zumwalt and Vinther, Inc., met with the board to discuss air conditioning. The board has been seeking information on that subject since a citizens committee recommended that the schools explore the feasibility of air conditioning school buildings. Roberts said there are many different routes the board could go on an air-conditioning program, depending upon the philosophy of the schools and the community. A survey, which he estimated would cost around $5000, would provide detailed information that would enable the board to make a choice in keeping with its own and the community's philosophy, he said.

No action was taken on the subject. Roberts is the second engineer to appear at the invitation of the board as it seeks to compile information on air conditioning.

The board authorized the administration to make arrangements for someone to live in a house on the property of the former Lincoln School as a protection to the property.

Dr. Robert Clinton, superintendent, reported to the board that the "Headstart" program was in full-scale operation and that approximately 90 youngsters are involved. This means that there will be a waiting list soon.

The board approved the employment of Mrs. Nickie Becerra as a teacher aide in the Headstart program.

Christmas gift Sale

WOOL SKIRTS

ENTIRE STOCK . . . . . 40% OFF

ALL WEATHER COATS

ONE GROUP . . . . . 40% OFF

South Side Square

RACHEL'S

Phone HI 3-9661

TIGER THEATRE & CAFETERIA
"dine during movie time"
DIAL 37-2-12
WEDNESDAY NITE ONLY
Two Spanish Dialogue Movies
Programa Doble
Viruta Y Capulina
"LOS INVISIBLES"
Joaquin Cordero Y Raul Ramirez
"LA MONEDA ROTA"

GIFTS FOR THE HOME

JUST LIKE CRYSTAL — LOOKS LIKE FINE GLASS
13 piece PUNCH BOWL SET
BOWL AND 12 OFFSET HANDLE CUPS
BOWL IS 13" IN DIA AND 5" DEEP
PERFECT FOR THE HOLIDAY HOSTESS
OR THAT SPECIAL GIFT
WHAT A BARGAIN!
98¢ Compare $2.00

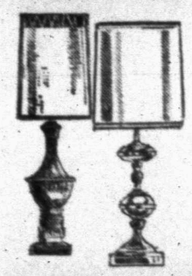

LAMPS
Decorator Colors.
Choose From Largest Selection In This Area.
Prices Start At . . . $5.88

SET of 6 COFFEE MUGS
SET OF 6 $1
ATTRACTIVE BROWN POTTERY
LARGE SIZE
FROSTED TRIM

RECLINERS
A Gift of Comfort.
We Have Many Styles To Choose From. Priced
$58.00 With Trade

DINETTES
A Good Selection In 5 or 7 Piece.
5 Piece $48.00
7 Piece $68.00
With Trade

KRYSTAL KUT Covered CAKE STAND
"A Versatile Product of Many Uses"
ALL YOURS FOR $1
★ USE AS CAKE PLATE
★ FRUIT BOWL ON STAND
★ SNACK PLATE
★ CAKE COVER
★ PEDESTAL INCLUDED

DESKS
Prices Start At
$39.95

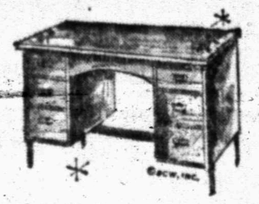

501 Dupont, 10 Year Guarantee
CARPET Sq. Yd. $6.99
Maple
BUNK BEDS Complete With Trade $98
Nationally Known Mattress or
Box Springs $29
13 Ft. Tappan
Refrigerator With Trade $168
36" Nationally Known
GAS RANGE With Trade ... $129
7 Piece Living Room
ENSEMBLE Save 60.00 .. $99.95

HOYT FURNITURE
2112 25th
Phone HI 3-4143

MRS. ROBERTS HONORED — The Atheneum Study Club honored their President, Mrs. Larry Roberts with a Christmas coffee at Martha Ann Woman's Club Saturday morning. Mr. and Mrs. Roberts and sons are moving to Levelland at mid-term where Mr. Roberts will teach at South Plains Junior College. Pictured from left, Ann von Roeder, Dorothy Kayser, Helen Roberts, Rosie Floyd, Paula Gilbert, and guest, Sandra Johnson.

WOMEN'S CALENDAR

THURSDAY

Ira P-TA executive meeting at 2:30 p.m., regular meeting at 3:30 p.m. in study hall.

Order of Eastern Stars meet at Masonic hall at 8 p.m.

Gamma Upsilon Chapter of ESA meets at 7:30 p.m. Jo Nell Kesner, hostess.

AAUW meets at 7 p.m. with Elizabeth Odom. Co-hostess Prentice Glass.

Northeast Elementary P-TA annual Christmas play at 7:30 p.m. in school auditorium. Mary Lou Scott directs the 5th and 6th graders in "Song of Glory," also several selections by 6th grade choir.

Stanfield P-TA annual Christmas program, 7:30 p.m. at high school. Mrs. Whitson will be directing the 1st, 4th, 5th, and 6th grade in the musical. Public invited.

FRIDAY

Altrurian Club Christmas meeting and program 3 p.m. in home of Mrs. Hugh Taylor.

SATURDAY

Atheneum Study Club Christmas social.

School Menu

THURSDAY

Beef Patties with Gravy
Sweet Potatoes with Marshmallows
Tossed Salad
Hot Rolls
Chocolate Brownies
Milk

FRIDAY

Fish Sticks with Catsup
Macarons with Tomatoes
English Peas
Cornbread
Whole Wheat Coconut Cookies
Milk

Be prepared for comapny any time during the holidays. Keep new refrigerated apple cinnamon streusel or Cherry streusel Coffee Time Pastries on hand. Everything you need to turn out these handsome, delicious goodies comes right in the packages--and either can turn a cup of coffee into an occasion! Especially nice for holiday brunches.

Speedy flavoring trick for new refrigerated quick butter layered loaves: Spread the loaves before baking with 1½ teaspoons soft butter, sprinkle with a flavored salt.

"refreshingly different"

English Leather

LIME

The new, exciting scent for men—a fresh, completely new fragrance note that lasts and lasts!

AFTER SHAVE $2.50, $4.50
COLOGNE $3.00, $5.00
GIFT SETS $5.50, $9.50
(After Shave and Cologne)

...cool frosted bottles elegantly packaged in authentic wood boxes.

BETTER LIVING, INC.
Big Spring Highway
Phone HI 3-3507

Make Rudolph Reindeer Cookies

By CECILY BROWNSTONE
Associated Press Food Editor

SOME OF the most adorable Christmas cookies we have ever seen came to us from a friend. In Rudolph the Reindeer shape with a bright red cherry for the nose! Of course we asked for the recipe to pass along to you.

So here it is - a molasses cookie to delight young and old. Be sure to use the light molasses called for in this recipe because it helps to give these little cookie Rudolphs just the right reindeer hue.

Rudolph Reindeer Cookies

3 cups sifted regular flour
1 teaspoon baking soda
½ teaspoon salt.
½ teaspoon each ginger, cinnamon and cloves
2 tablespoons butter or margarine, soft
½ cup firmly packed light brown sugar
½ cup light molasses
1-3 cup milk

On waxpaper sift together the flour, baking soda, salt and spices. Cream butter, brown sugar and molasses. Stir in flour mixture alternately with milk, blending after each addition. Cover and chill for several hours. On floured pastry cloth, with floured stockinet-covered rolling pin, roll out dough ¼-inch thick. Use a reindeer-shape cookie cutter (3 ⅝ inches from nose to tail) to cut out cookies. Insert a small piece of toothpick in top of each cookie - to form holes through which string can be tied for hanging cookies on tree. Place cookies a few inches apart on lightly greased cookie sheets. Bake in a moderate (350 degrees) oven for 10 to 12 minutes. Cool 1 minute. Remove from cookie sheets to wire racks to cool. Outline edges with Ornamental Frosting. Tuck a well-drained, dried maraschino cherry over the nose of each reindeer cookie before serving - if this is done in advance cherry will soften cookie nose! Makes 3 dozen reindeer cookies. If you wish to use a 3-inch star-shape cookie cutter, yield will be 5 dozen; a 2¼-inch round cookie cutter will yield 4 dozen.

RUDOLPH THE REINDEER can appear on the Christmas tree if you bake molasses cookies in reindeer shape and add a red cherry for the famous nose!

Ornamental Frosting

Into small bowl of electric mixer, sift 1¼ cup confectioners sugar and ⅛ teaspoon cream of tartar. Add 1 egg white and ¼ teaspoon vanilla. Beat until very stiff - knife should come out clean when cut through frosting. Makes about 2-3 cup. Use round decorating tip (about ⅛ inch in diameter) to outline cookies.

One-half of recipe will decorate edges of 36 reindeer cookies or 60 stars; one-quarter of recipe will decorate 48 rounds. For size of cookie cutters, see end of recipe for Rudolph Reindeer Cookies.

A flock of gift cookies in various flavors is easy to come by with refrigerated cookies to speed baking. Sprinkle them with decorative sugars before they go into the oven and give them in another "kitchen gift"--a mixing bowl, perhaps, done up in cellophane, or plastic wrap with wooden spoons or other kitchen gadgets attached as package decorations.

One table of 5 cents to 50 cent gifts, some reduced in price. Bible Book Store, 1403 Lubbock Highway.

Baptist Class Has Dinner

The Alathean Sunday School Class of the First Baptist Church met in the home of Mrs. B. M. West Thursday for its regular monthly meeting and Christmas luncheon.

Mrs. A. B. Lightfoot brought an interesting talk giving her observations of the older women of the European countries she visited. She said, "the European grandmother is given more respect by the younger generations than you usually find in our country. On the other hand she works much harder than her American sister."

She admitted she is glad she is growing old in America instead of any country she visited.

A turkey dinner with salads, vegetables and pies was served to Dr. and Mrs. A. B. Lightfoot, guests, and Mmes. Annie Alford, Ida Mae Clark, Mamie Dunn, Minnie Falls, Frances Grayum, Annie Holt, Dollie Brice, Frankie Jaco, Willie Kelley, Lora Miller, Alice Northcutt, Lucy Patterson, Pearl Williams, Maggie Garrison and Goldie West.

To delight the children next door, fill a colorful new sandpail with refrigerated cookies, cover with colored cellophane, tie with bright ribbon. Spread a favorite jelly between two cookies to make cookie sandwiches for young sweet-treats fans.

One-Track Minds

THE LAST PICTURE SHOW. By Larry McMurty.

In small towns all over America - if you follow what our novelists have been saying in recent years - there is a great feeling of frustration and boredom. Of course the standard outlet for escape is sex.

So here is McMurtry's contribution to the lore of sexual release among the denizens of a typical one-stoplight town. The scene is a wind-swept corner of the Texas plains, where a town called Thalia gradually is succumbing to economic blight.

The main focus is on the juveniles. Sonny and his friend Duane are in their final year of high school (and this really is a caricature of a high school).

Sonny has to settle for a pathetic affair with the love-starved wife of the football coach. Duane has greater ambitions: he wants to capture a flirtatious girl named Jacy, the most beautiful girl in the school. Inevitably, Duane is frustrated more than once, and Jacy finally gets the tawdry letdown that she deserves.

McMurtry is the author of "Horseman, Pass By," which became the movie "Hud," and of "Leaving Cheyenne."

He has a good ear and a good eye for small-town sounds and sights, and he has created some amusing country types. But in this book he has pushed the sexual obsession bit a little too far for credibility.

Shopping still not complete ?

Sears

There is still Time to shop

and save the easy catalog way

FOR YOUR LAST MINUTE ORDER

CALL HI 3-4676 NOW!

The New Broadsword
Beef and Ale House

Your dining and entertainment center in Fort Worth

Enjoy a bright new adventure in eating pleasure . . . Dine at the picturesque Broadsword Beef and Ale House, where the famous Worth Hotel cuisine, featuring succulent Hanging Rounds of Beef, is served in an atmosphere combining the robust charm of Old England with friendly atmosphere so long synonymous with Fort Worth.

WORTH HOTEL
FAMOUS FOR FOOD
O. SID HOPKINS, Genl. Mgr. FORT WORTH

MOONLIGHT SALE

WHERE?
Highland Shopping Center
Snyder, Texas
HI 3-9421

Colleen's

WHEN?
Thursday Night
December 15, 1966
6 p.m. to 10 p.m.

HATS
By Fashion Millinery
Regular $4.99 to $10.95
Sale ..... $3.00 To $8.75

COATS
By Present-Add Morgangraft
Normally $25.00 to $45.00
Sale ..... $17 To $30

SKIRT & SWEATER
COMBINATIONS
Regular $25 to $33
Sale ..... $19 To $27

DRESSES
While They Last
Normally $13 to $38
Sale ..... $6.47 To $18.87

ENTIRE STOCK REDUCED – NOTHING HELD BACK!

WHAT'LL COME FROM ALL THIS ATTENTION ?

Season Brings To Mind Christmas Of Old Days

By HAL BOYLE

NEW YORK (AP) — Everybody really loves Christmas.

Some may say they don't like Christmas for this reason, or they don't like it for that reason.

But what their complaints come down to, if put under a long look, is this: They are afraid to put their heart into this Christmas because they are lonesome for some Christmas before.

This can be understood.

The human heart must look ahead to do its duty; but the human heart must look behind also to know that it has been faithful to its highway.

"Tell me how Christmas was in the old days," a sensitive child may ask of his elders today.

Well, child, so glad you asked. Go fetch a branch from the hearth—careful, don't burn yourself, son-and help Grandpa light his old corncob pipe, and he'll be happy to tell you how Christmas was in the old days.

He can close his eyes, and take a puff, and remember when—

Most of the ornaments on the Christmas tree were handmade.

Any decoration that wasn't homemade was fervently believed, as was any glass eye in the neighborhood, to come from Czechoslovakia. So was the cut glass bowl on the golden oak sideboard.

Anything from Czechoslovakia was fragile and reflected light and was prized because it represented an exotic distinction. It stood for a kind of class.

The Christmas tree, as often as not, was selected after a venturesome trip in the family car—interrupted by three flat tires—to the countryside, and hacked down in person and taken home in triumph.

Those who didn't have an automobile would lug it to the nearest trolley line and bring it home by streetcar. The motorman laughed, and the conductor charged no fare for the tree. As a matter of fact, he wouldn't collect a fare for any member of the family who was smaller in height than the tree.

Everybody liked the tree all around except mother.

"It has to be put this way," she said critically, turning its least limbs of wealth to the wall. Everybody agreed that she had the perfect eye to show its splendor to the best advantage.

Everybody went into the kitchen and popped popcorn except Papa. Everybody but Papa got out needles and thread and wove strands of white popcorn and red cranberries around and around and around the green lifted arms of the tree.

Then Papa perched perilously on a chair and fixed to the peak of the tree a five-pointed star made from the tinfoil of cigarette packages.

There were no electric lights. Candles in tin holders were clipped to the outer boughs of the tree, and carefully lit, and there blazed a yuletide glory—a lighted tree that was the bonfire of the family heart.

Then the sleepy children hung up their stockings with care, and on leaden feet trudged to bed, overcome with a drowsy excitement.

During the night Santa Claus came down the chimney.

When the children pawed themselves awake and ran shivering downstairs in their long winter underwear they found in each stocking a golden fresh orange—the only one they knew all year long except if they were ill—and nuts and striped white and red and green candy.

And piled in a small heap under the tree were the toys and presents from Santa Claus for the family to play with and to wear and to share. The room erupted in tumult.

"Is this for me? See what I got? Is this for both of us? Please, can I try it first? Now it's my turn. Well, all right, me next."

And Papa came down and lit the fire.

O Santa Claus, thank you, thank you!

That was Christmas then.

FBI Lab Sophisticated In Detection

By JAMES MARLOW
Associated Press News Analyst

WASHINGTON (AP) — Was this the moonshiner who made the whisky found in the cans beside the still? He wasn't there when the government agents found the cans. But he was tried and convicted.

The soil on the cans and the soil on his gloves were found to be the same when they were sent to a laboratory in the basement of the Internal Revenue Service building in Washington for analysis.

This laboratory, now about three and a half years old, is one of the most sophisticated crime detection centers in the country.

It is still in its developing stage, with a lot to learn, but it is learning, under the direction of Dr. Maynard Pro. It has not been widely publicized and probably few employes in the IRS building ever heard of it.

If they did, and wandered down to the basement, they might miss the inconspicuous sign on one of the doors which simply says "Neutron Activation Analysis."

The original idea was to help the government fight bootleggers. But its work steadily expands. Now state police departments come there with crime problems, along with Post Office inspectors and the Treasury Department's own Secret Service and Narcotics Bureau.

State and federal courts have accepted evidence from the laboratory.

As an example of searching for certainty, take the question, in simplified language, of proving a certain bullet made a certain hole in a piece of cloth, say a man's coat.

When a cartridge explodes, firing a bullet, gasses leave a residue on the bullet and some of this is left on the cloth. By making both the bullet and the cloth radioactive, which means activating in an atomic way various kinds of particles in both, the scientists try to determine whether the particles activated in both are identical.

Here are some of the other areas the IRS laboratory gets into, although only a fraction of them:

Take a piece of hair found on the cuff of a man's pants and a hair taken from the head of a woman he is suspected of killing. Everyone's hair has a peculiarity of its own because of differences in diet, climate, and so on.

Or take a case of attempted rape where the accused man claimed to be somewhere else instead of at the scene of the alleged crime. As part of the prosecution, soil found on his shoes was sent to the laboratory where it was compared with soil taken from the woman's yard and with soil taken from the place where he said he had been. He was convicted.

Junior Editors Quiz on PILGRIMS

QUESTION: Why do New Englanders celebrate Forefathers' Day in December?

• • •

ANSWER: Forefathers' Day, which is December 21, is celebrated in honor of the Pilgrims, who landed at what is now Plymouth, Mass., Dec. 21, 1620. Not only the New Englanders, but all Americans revere the Pilgrims. Their motives in leaving the Old World for the dangers of a raw wilderness were based on a determination to live in a country where they could worship God in freedom. This has become one of America's most cherished conceptions. The Pilgrims left England in the Mayflower Sept. 16, 1620, and had a rough passage over the Atlantic. They landed first on the tip of Cape Cod, where Provincetown now stands. Finding the soil too poor for settlement, they sailed west again and arrived at Plymouth. The tradition is that they landed on the stone called Plymouth Rock, which can still be seen (lower right). Whether or not they landed on this particular rock, it remains a symbol for a great event. The first year was difficult; but the Pilgrims made friends with the Indians, and in the autumn of 1621 were able to celebrate the first Thanksgiving, a three-day festival.

• • •

FOR YOU TO DO: Find a map of Massachusetts and look up the location of Provincetown and Plymouth, so you can better understand our Pilgrim story. 12-14

(Rick Banik of East Liverpool, Ohio, wins today's combined prize of Compton's Illustrated Science Dictionary plus $10 cash for this question. Mail yours on a postcard to Junior Editors in care of this newspaper.)

CROSSWORD PUZZLE

ACROSS
1. Pith
5. Vegetable
8. Female sheep
11. Sandarac tree
12. Pointed
14. Balsam
15. Repeat
16. Windflower
18. Citizen of: suffix
19. Apt
20. Indignation
22. Construction worker
26. Enemies
27. Dillseed
28. Reimbursements
30. Place
31. Title
32. Spread to dry
34. Angles
38. Opal
40. Religious image
41. With ice cream
42. Tire casing
43. Indite
44. Espoused
45. Residence

DOWN
1. Nurse shark
2. Ferrum
3. Vendition
4. Elephant's cry
5. Artist
6. Grafted: Her.
7. Mature
8. Joy
9. Irrigated
10. Prior to
13. Swiss canton
17. Cereal seed
21. S-shaped curve
22. Knock
23. Of no value
24. Ex-serviceman
25. Repaired shoes
26. Equip
29. Coniferous tree
33. Weir
34. Cipher
35. Reverberate
36. Space
37. Dirk
38. Lacuna
39. Spread abroad

P	A	R	E			F	O	S	T	E	R
I	Z	A	R	D		A	R	M	A	D	A
Q	U	I	R	E	S		T	E	L	I	C
U	R	N		C	O	G		W	A	L	E
E	E		C	U	B	I	T		R	E	D
		C	O	P		B	A	S	I	S	
	H	O	L	L	Y		P	I	A		
V	A	N		E	A	S	E	L		A	I
A	L	I	T		M	A	R		O	L	D
P	I	C	O	T		W	E	E	V	I	L
O	T	A	R	I	A		D	R	A	K	E
R	E	L	E	N	T			A	L	E	S

SOLUTION OF YESTERDAY'S PUZZLE

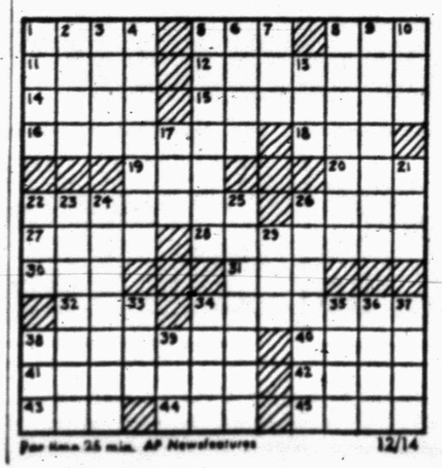

Par time 25 min. AP Newsfeatures 12/14

MARY WORTH

NANCY

JOE PALOOKA

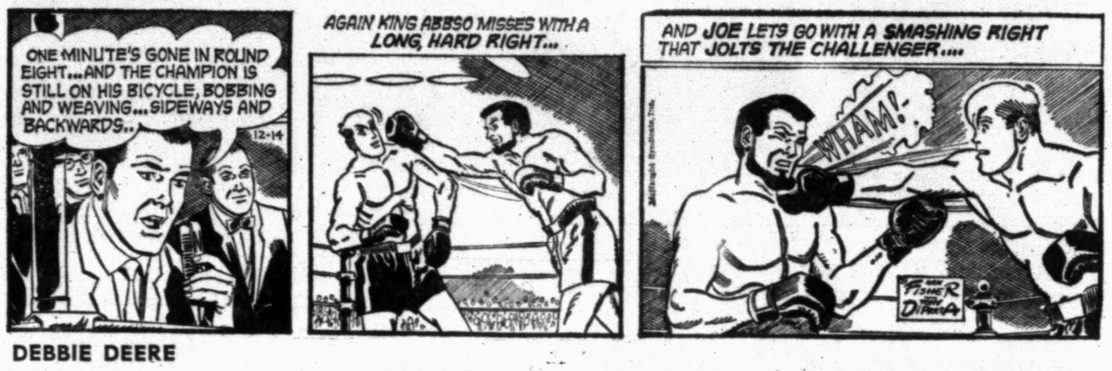

DEBBIE DEERE

REX MORGAN

KERRY DRAKE

WAYOUT

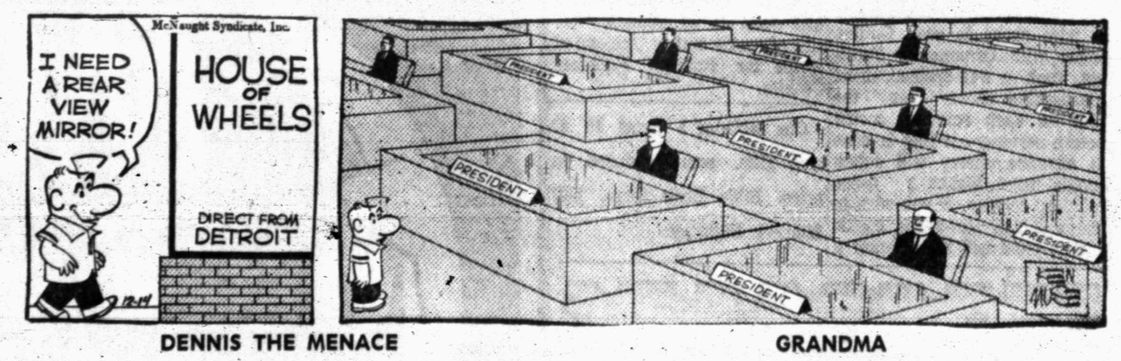

DENNIS THE MENACE

"WELL, NO WONDER I COULDN'T FIND YOUR HAMMER! YOU'RE USIN' IT!"

GRANDMA

Mustangs Edge Snyder; B'wood Tourney Set

The talented Andrews Mustangs outgunned the Snyder Tigers, 69-60, here Tuesday night in a non-district basketball contest.

Snyder took a 4-0 lead and managed to maintain a slight cushion over the visitors until the last couple of minutes of the first quarter when the Mustangs caught them. The first quarter ended 15-15.

After that, the Ponies began to outshoot the Bengals and went into the dressing room with a 32-25 lead. The Ponies attempted two less shots than the Tigers in the first half, but they hit on four more.

The better shooting propelled Andrews into a lead which Snyder couldn't overcome, although the Bengals fought back gamely and really hustled in the 4th quarter.

Shooting figures reveal that Snyder hit 6 of 13 for 46 percent, 5 of 18 for 28 per cent, 6 of 16 for 37 per cent, and 5 of 19 for 26 per cent in each of the four quarters respectively. Andrews, on the other hand, had 7 of 13 for 54 per cent, 8 of 16 for 50 per cent, 3 of 8 for 38 per cent, and 7 of 9 for 77 per cent.

Andrews got off 10 fewer shots, but sank two more baskets than the Tigers in the 4th quarter. The better shooting prevented Snyder from making a successful rally. Still, the local lads pulled within four points with a couple of minutes remaining.

Four Snyder boys were in twin figures. Tommy Bullard led with 15 points. Sandy Wellborn canned 13, and Langston Powell and Eldon Woodward each meshed 10. For Andrews, Bobby Smith was high point man with 19 points. Mike Jones and John Beilue each netted 14, and Ricky Laminack sank 12.

Langston Powell led Snyder rebounders with 10, and Eldon Woodward was runnerup with 9.

Andrews had fewer turnovers than the Bengals.

The Snyder team will be at Brownwood Friday and Saturday, Dec. 16 and 17, for the annual Lion Tournament.

In the "B" game Tuesday night, the Snyder youngsters thumped Andrews 61-38. Three Tabbies each scored 13 points: Mitch Rambin, Benny Ward, and Jerry January. Jodi Williamson compiled 11 points. High point man for Andrews was Leach with 10 points.

Leading 25-23 at halftime, the Tabbies began to hit the range in the third quarter to take a 38-31 margin. Then they bombed the visitors, 23 points to 7, in the 4th quarter for the final cushion.

The "B" team will be at Fluvanna Thursday for a tournament.

★ ★ ★

SNYDER (60)	FG	FT	PF	TP
Almond	1	0	0	2
Bullard	6	3	1	15
Clardy	2	3	3	7
Grimmett	0	0	1	0
L. Powell	3	4	3	10
M.C. Powell	0	3	1	3
Wellborn	6	1	4	13
Woodward	4	2	4	10
TOTALS	22	16	17	60
ANDREWS (69)	FG	FT	PF	TP
Laminack	4	4	3	12
Smith	8	3	4	19
Pearson	1	2	1	4
Jones	7	0	2	14
Finley	3	0	2	6
Beilue	5	4	3	14
TOTALS	28	13	21	69
SNYDER "B" (61)	FG	FT	PF	TP
Rambin	4	5	5	13
Ward	6	1	1	13
Williamson	4	3	2	11
Ramage	2	1	3	5
January	6	1	2	13
Malone	1	0	0	2
McGinnis	2	0	1	4
TOTALS	25	11	14	61
ANDREWS "B" (38)	FG	FT	PF	TP
Leach	4	2	3	10
Griffith	3	2	2	8
Rogers	4	1	1	9
Raburn	3	1	4	7
Kay	0	4	4	4
TOTALS	14	10	14	38

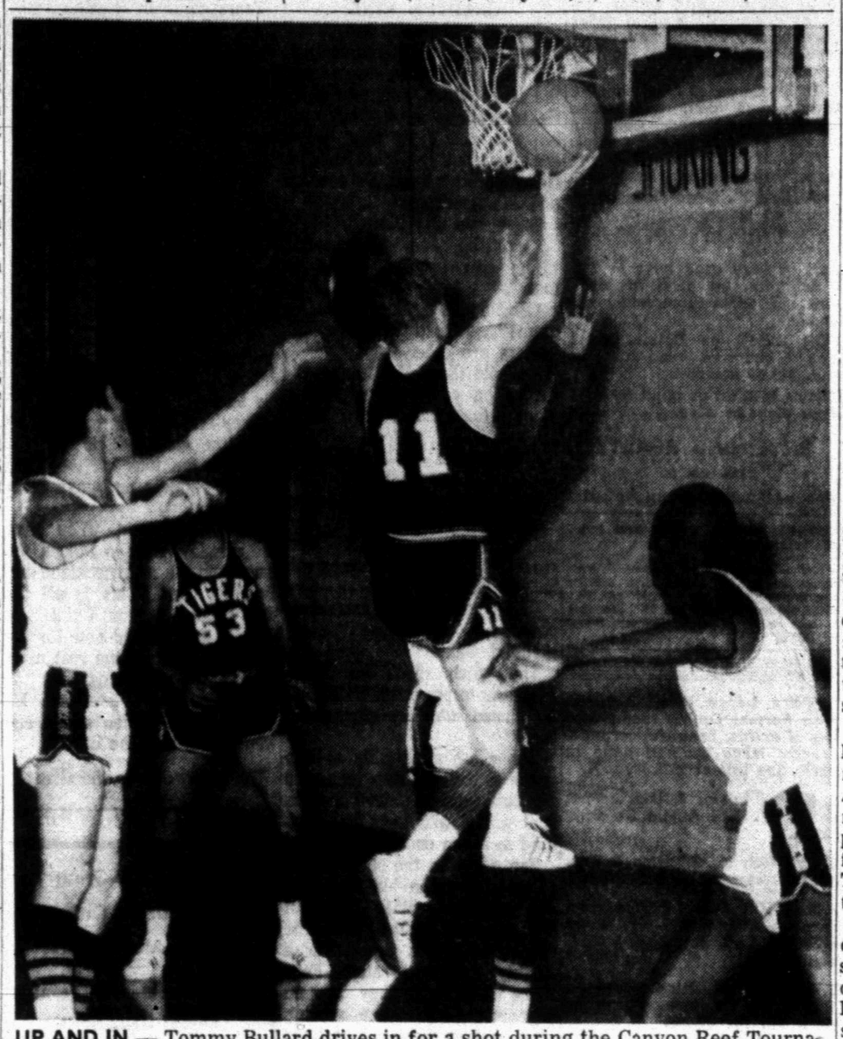

UP AND IN — Tommy Bullard drives in for a shot during the Canyon Reef Tournament held here last weekend. Snyder defeated Kermit and Brownwood for second place in the basketball tourney.

COPELAND WINS GOLF CROWN

Don Copeland fired a 108 for 27 holes to win the championship of the Snyder Country Club golf tournament last weekend.

Runnerup was George Greengrass, a young golfer who recently moved to Snyder. George fired a 113 for the 27 holes. He is a former European Service champion and a medalist in the Southern Amateur. In college, he led Tennessee to the championship of the Southeastern Conference.

Third place honors went to Pop Kidd with 115. First flight winners were Wayne Boren and Mel Galloway. They tied with 82's for 18 holes. Joe Williamson's 85 was good enough for the championship of the second flight.

Charlie Bruce, country club pro, said there was "a good turnout for the tournament."

Tarheels Are Unbeaten

By TED MEIER
Associated Press Sports Writer

After 10 years this may be the season for the North Carolina Tar Heels to duplicate the feat of the 1957 Tar Heels who swept unbeaten through 32 games and won the national collegiate basketball championship.

How about UCLA and Lew Alcindor, the preseason favorite in The Associated Press Press poll? Well, in 1957 the University of Kansas and big Wilt Chamberlain were the UCLA - Alcindor combination of that season, so to speak. North Carolina beat them 54-53 in three overtimes in the final of the NCAA-championship tourney.

So far this season the Tar Heels are unbeaten and sixth-ranked to UCLA in this week's AP poll. They made it four in a row Tuesday night with an impressive 64-55 triumph over fourth-ranked Kentucky. The Tar Heels did it on the road, too.

"This game should answer the question of how good we are," said Dean Smith, the North Carolina coach, before the game at Lexington, Ky. He didn't need to say anything afterward.

Back home at Durham, N.C., the Duke Blue Devils rebounded from their two trouncings at the hands of UCLA in Los Angeles last week to knock Vanderbilt from the unbeaten ranks 97-89.

Third - ranked Louisville chalked up an easy 107-55 home court victory over Tampa. Nebraska beat Washington State at Lincoln 80-78 on two free throws by Ron Simmons with 38 seconds left.

Tom Workman scored 15 of his 32 points in two overtimes to lead Seattle over Los Angeles State 106-101. In other home court triumphs, Kansas beat U. of Pacific 70-54, Oklahoma City downed Denver 103-98, Rutgers took Columbia 69-62 and Wisconsin overcame Iowa State 80-73.

Vince DeMasi, 195-pound linebacker for New York's Wagner College collects butterflies as a hobby.

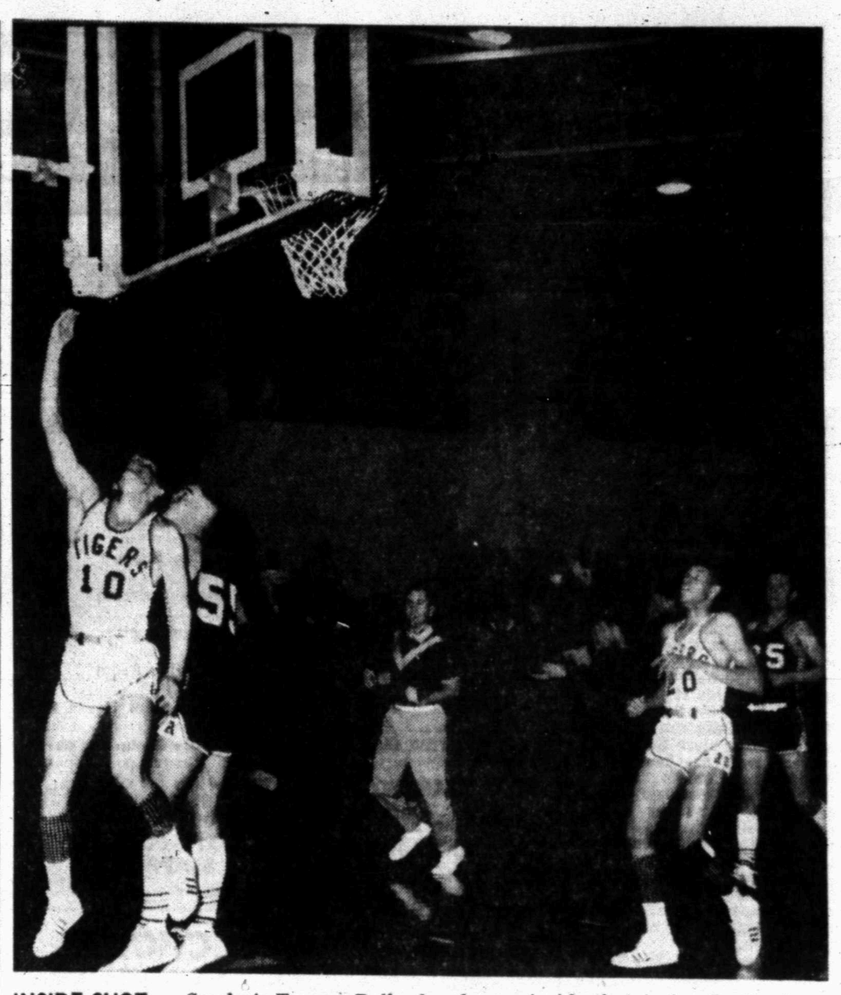

INSIDE SHOT — Snyder's Tommy Bullard makes an inside shot during the Snyder-Andrews basketball game here Tuesday night. Teammate Langston Powell (No. 20) gets ready to grab the rebound. The Mustangs won, 69-60, in a thrilling contest.

Aggies Upend S.F. Austin, L'horns Tip Howard Payne

BY THE ASSOCIATED PRESS

The Lone Star Conference's last two undefeated basketball teams suffered their first losses of the season Tuesday night at the hands of Texeas A&M and Texas.

Texas A&M ended Stephen F. Austin's seven-game streak 78-76 and Texas stopped Howard Payne, perfect through four games, 85-82.

In the only other game involving a Southwest Conference team, Oklahoma beat Texas Tech 94-79.

The Longhorns, only team in the Southwest Conference with a winning record at 4-1, needed 33 free throws to turn back Howard Payne after being outscored from the field by 14 points. Texas drew 46 free throw chances while Howard Payne had only 23, making good on 16.

Texas hit 20 consecutive free throws at the outset of the second half and went in front to stay with 1:58 to play when Charley Turnbough made a three-point play after the score was tied 77-77.

Although Texas averaged only 40 per cent from the field to Howard Payne's 3 per cent, it had six players scoring in double figures with Gary Overbeck's 16 high. Dan Smith hit 26 for Howard Payne.

Texas A&M, winning its first game of the season after four losses, saw its leading scorer and rebounder, Ronnie Pert, foul out with 3:33 to play and Stephen F. Austin leading 70-68.

The Aggies, ahead 37-29 at halftime, tied the score at 70-70 and again at 72-72 before going in front to stay.

Peret scored 18 points and captured nine rebounds but the high point producer was Stephen F. Austin's 6-foot-11 freshman George Johnson with 24. He also got 13 rebounds.

Oklahoma fired away at 81 per cent from the free throw line, making 22 of 27 tries, and 62 per cent from the field in handing Texas Tech its fourth defeat in five games.

The closest Tech got was 24-20 with 7:45 left in the first half and during that remaining time before intermission Oklahoma outscored the Raiders 25-8 for a 49-28 halftime lead.

Don Sidle's 28 points led Oklahoma while Jimmy Fullerton paced Tech with 17.

What About Dallas In Grid Super Bowl?

By JACK HAND

NEW YORK (AP)—The Super Bowl is definitely set for Sunday, Jan. 15, at the Los Angeles Coliseum with Green Bay and Kansas City only one win away from the big money date.

The Packers, having clinched the Western Conference title of the National Football League, must beat Dallas or St. Louis, the two teams still having a chance at the Eastern Conference crown, in the NFL title game Jan. 1 in the Eastern winner's park.

Kansas City, the Western Division champs of the AFL, must defeat either Boston or Buffalo for the AFL championship Jan. 1 in the park of the Eastern winner.

Under a unique arrangement between the television network (CBS) which carries all NFL games and the network (NBC) which beams all AFL games, the Super Bowl will be shared by CBS and NBC. There will be a blackout in the Los Angeles area.

The television fee for the first Super Bowl will be $2 million. The rights will cost $2.5 million each year for the remaining years of the agreement running through 1970. CBS will have the game exclusively in 1968 and 1970 and NBC in 1969. After 1970 the two leagues will be merged into one unit. The total four-year contract calls for $9.5 million.

The postseason dates have been reshuffled to permit the two league champions two weeks of rest before the Super Bowl. The AFL title game at Boston or Buffalo, originally set for Dec. 26, will be played at 1 p.m. EST Sunday, Jan. 1. The NFL game, at Dallas or St. Louis, will be played the same day, starting at 4 p.m. EST.

While the two winners rest and then start to prepare for the big game, the two second-place teams in the NFL will play their Playoff Bowl game Sunday, Jan. 8, in the Orange Bowl at Miami as originally scheduled.

In the Jan. 15 Super Bowl, which may draw a $3-million gate with a sellout of 93,000, each player on the winning team gets $15,000 and each loser $7,500. Seventy per cent of the receipts, after expenses and rental, go to the players in shares or to their Player Benefit Plan pension fund in both leagues.

It is possible for a player to make as much as $8,000 in a league title game and an additional $15,000 in the Super Bowl for a total of $23,000.

The new contract was announced jointly Tuesday by Commissioner Pete Rozelle and Bill MacPhail, vice president CBS TV Sports, and Carl Lindemann Jr., vice president NBC Sports.

Rozelle said the two All-Star games had been rescheduled.

The AFL All-Star game, originally set for Jan. 14, will be played Saturday, Jan. 21, at Oakland. The NFL Pro Bowl, or All-Star game, will be played Sunday, Jan. 22, at the Los Angeles Coliseum.

Cowboys Land 4 On All-Pro Team

NEW YORK (AP) — Green Bay and Dallas dominated the National Football League All-Star team selected for The Associated Press today by a committee of sports writers and sportscasters.

Vince Lombardi's Packers, who have clinched the Western Conference title, placed eight men on the first team—three on offense and five on defense.

The Dallas Cowboys, who can nail down the Eastern Conference title this weekend, placed four on the first club—one on offense and three on defense.

The All-Star squad positions were divided among 11 teams. The Los Angeles Rams had two and no other club more than one. Washington, Pittsburgh, New York and Atlanta did not put a player on the first team.

Bart Starr, the Packers' quarterback who has had his best year, was joined by tackle Forrest Gregg and guard Jerry Kramer on the offensive team.

The Packers' five-man defensive contingent included end Willie Davis, linebackers Ray Nitschke and Lee Roy Caffey, cornerback Herb Adderley and safety Willie Wood.

Bob Hayes, the fleet split end, was Dallas' only starter on offense. The Cowboys placed tackle Bob Lilly, linebacker Chuck Howley and cornerback Cornell Green on the defensive club.

Los Angeles had two members of its defensive unit on the first team—end Dave Jones and tackle Merlin Olsen.

Joining Starr in the first string backfield were running backs Gale Sayers of the Chicago Bears and Leroy Kelly of the Cleveland Browns and flanker Pat Studstill of the Detroit Lions.

John Mackey, Baltimore tight end, was a winner along with Bob Brown of Philadelphia and Gregg at tackle. John Thomas of San Francisco and Kramer were choices for starting guards with Mike Tingelhoff of Minnesota at center.

The St. Louis Cardinals placed one man on the All-Star squad—Larry Wilson, safety on the defensive unit.

Four other members of the Dallas Cowboys and two former Texas college player made the second team.

Tackle Ralph Neely, guard Tony Liscio, quarterback Don Meredith and running back Dan Reeves were the Cowboys named.

Dave Parks of San Francisco, who played at Texas Tech, and defensive end Joe Robb of St. Louis, who attended Texas Christian, were the former Texans cited.

Gregg played his college football at Southern Methodist and Caffey at Texas A&M.

Sonny Played It Cool

WASHINGTON (AP) — As the clock ticked on in Dallas Sunday and he talked with the official, there was only one thought on Washington quarterback Sonny Jurgensen's mind:

"Make sure the Cowboys don't have enough time remaining in the game to do anything with the ball after the Redskins score."

There was no doubt in his mind that little Charlie Gogolak would kick the field goal to give the Redskins a 34-31 victory and prevent, at least temporarily, the Cowboys from wrapping up the Eastern Conference title in the National Football League.

"The only thing I was thinking of was letting the clock run down and the Cowboys getting the ball back without any time left," Jurgensen said today.

"When I was talking with the official, I was just clearing with him the number of time outs we had left and if the time on the scoreboard clock was right."

No. 2 Heavyweight Takes Easy Decision

HOUSTON, Tex. (AP) — No. 2 - ranked heavyweight Zora Folley, hungry for a chance at No. 1, took a unanimous 10-round decision over Jeff Davis of Houston with ease Tuesday night.

The 34 - year - old Arizonan weighted 207 ½ to 200 for Davis, eight years his junior. It was Folley's 80th victory in a career that started back in 1953.

Syracuse Back Ousted By Coach

SYRACUSE, N.Y. (AP) — Syracuse University's Gator Bowl-bound football team does not offer the "type of offense" to develop his "full potential," says ousted quarterback Jim Del Gaizo, adding he is going "to look around in earnest" for another school.

Del Gaizo made the remarks to an Associated Press reporter Tuesday shortly after Ben Schwartzwalder, head coach at Syracuse, had ordered him and his identical twin, John, an end, to turn in their uniforms, allegedly because they planned to transfer to another school next year.

"We were just scratching around, there wasn't anything definite yet. I don't know how it got around so fast. Now we'll have to get serious," said the 6-foot-2, 200-pound sophomore quarterback from Revere, Mass.

Schwartzwalder, a former paratrooper and head coach at Syracuse for 18 years, is known for teams that rely on a ground attack and rugged defenses. He commented:

"We just can't have boys training with us who are planning to transfer right after the bowl game. Maybe I am old fashioned, but I've always felt loyalty was a virtue."

During the season, Jim Del Gaizo completed 34 of 83 pass attempts for 418 yards and five touchdowns.

His brother, a second-string offensive end, caught two passes for 22 yards in limited game experience.

Jim Del Gaizo told The Associated Press that he and his brother planned to attend the same university but declined to speculate what school it might be.

AUTO INSURANCE From Old Line Companies!

We Can Fill All Your Insurance Needs

Hugh Boren & Son

INSURANCE AGENCY

N. W. Cor. Sq. Phone HI 3-3555

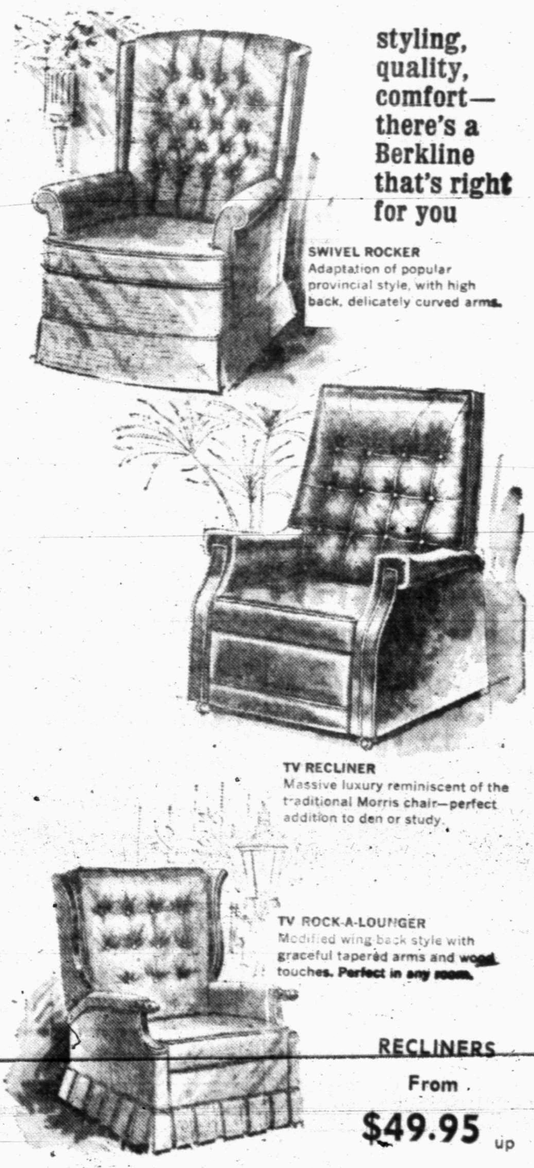

RECLINERS From $49.95 up

it's BERKLINE fall housewarming time at store name

Berkline Comfort chairs get more beautiful every season. The new styles from Berkline have just arrived—and you must see them to believe how effectively they combine high style with deep comfort.

Roe's FURNITURE & APPLIANCES

Highland Shopping Center Phone HI 3-3402

READ USE CLASSIFIED ADS for fast results

CLASSIFIED ADVERTISING RATES & SCHEDULE

15 WORD MINIMUM

1 day per word	6c
2 days per word	11c
3 days per word	15c
4 days per word	18c
5 days per word	20c
6th day	22c
Legals, per day	6c
Card of Thanks, per word	6c

Each additional day 2c per word. These rates for consecutive insertions only. All ads are cash unless customer has an established credit account with The Snyder Daily News. No refund will be made on an ad after appearing in paper. The Publisher is not responsible for copy omissions, typographical errors or any unintentional error that may occur further than to correct it in the next issue after it is brought to his attention.

ERRORS

The Daily News can not be responsible for more than one incorrect insertion. Claims cannot be considered unless made within three days from date of publication. No allowance can be made when errors do not materially affect the value of the advertisement. All out of town orders must be accompanied by cash, check or money order.

Deadline 4:30 p.m. Monday through Friday, prior to day of publication.

Deadline Sunday, 4:30 p.m. Friday.

BUTANE

CALL SCURRY Butane Company HI 3-3721 for prompt gas delivery. Sales and domestic and commercial appliances.

ANNOUNCEMENTS A

SPECIAL NOTICES A-2

REDUCE SAFE, simple and fast with Gobese tablets. Only 98c. Hall Drug.

LOST AND FOUND A-4

STRAYED OR STOLEN from 7 miles south of town, 600 lb. white face steer, branded R on right hip. If you have any information on this steer please call HI 3-5149.

AUTOMOBILES B

AUTOS FOR SALE B-1

1964 VOLKSWAGEN, Real good shape, will take trade or $1050 cash. See at 2701 38th or call HI 3-5149.

FOR SALE: 1953 Ford Pickup Body. 2611 Ave. J. HI 3-6547.

AUTO ACCESSORIES B-4

BUTANE RIG for pick-up. $65.00. Call HI 3-6981.

AUTO SERVICE B-5

RENT
A CAR
By Day Or Week
Air Conditioned
Bill Wilson
Leasing Corp.
E. Hiway HI 3-6351

AUTO RADIATORS B-11

FRANK D. STEPHENSON
"THE RADIATOR MAN"
CLEANING — REPAIRING
NEW — REBUILT
SNYDER RADIATOR SERVICE
1105 Ave. T HI 3-4131

USE CLASSIFIED ADS!

BUSINESS OPP. C

FOR SALE: Taxicab business. Call HI 3-3912.

BUSINESS SERVICES D

FOR ALL YOUR
PLUMBING NEEDS
OR T.V. REPAIRS
ANYWHERE ANY TIME
Call Otto Parrish
HI 3-9543

PAINTING-PAPER D-11

PAINTING WANTED: Brush, or roller or spray. 15 years in Snyder. All work guaranteed. Call HI 3-6219.

PHOTOGRAPHERS D-12

SPECIAL — 8x10 Portrait only $4.95. Wolfe Studio.

MISCELLANEOUS D-26

HAZEL FLYING SERVICE
Custom Stripping New Hesston Self Propelled Stripper 40 bale Capacity.
Hazel Flying Service Office
Hermleigh, Texas
MO 3-2463
Beacon Motor Lodge
Snyder, Texas HI 3-3571

YARD WORK
MOWING, TREE WORK, PLANTING FEEDING, PRUNING, TREES REMOVED AND ROTOTILLING.
Phone HI 3-4336

CLEAN UP YOUR YARD? Trim trees, haul anything. Call HI 3-5633 after 5:30 p.m. Slim Easterwood.

EMPLOYMENT E

HELP WANTED FEMALE E-2

CHRISTMAS MEANS added expense. Let Avon help turn your spare hours into profitable ones. Openings now in Snyder and Scurry County Rural.
Write Avon, Box 1174, San Angelo, Texas.

WANTED: EXPERIENCED Beautican. Apply in person Durell's House of Beauty 2200 42nd.

Ladies it is possible to earn two to three dollars an hour in your spare time. Call Mrs. Lloyd Devenport for Fuller Brush Products.
HI 3-6346 — HI 3-7500

HELP WANTED MISC. E-3

WANTED
Distributor for Lubbock Avalanche Journal.
Call PO 3-4343 or write Circulation Department.

SALESMEN-AGENTS E-4

WOULD YOU LIKE A SALES POSITION WITH
a national firm rated AAA-1 in D & B, offering excellent advancement opportunities? Here is a rare opportunity for qualified go-getters under 60. You would be calling on industrial accounts, cities, counties, farmers, contractors. If you have following among such accounts, so much the better. You must have a good car and a genuine desire to move into a top income bracket. For personal interview see Troy Bruster, Division Manager, Americans Motel, Big Spring, Texas, Friday, December 16 at 7:30 P. M. or Saturday, Deember 17 at 10:30 A. M. sharp.

WOMAN'S COLUMN H

BEAUTY SHOP H-2

IF YOUR HAIR ISN'T BECOMING TO YOU, YOU SHOULD BE COMING TO US.
CLASSIC COIFFURES
1903 40th St. HI 3-7123

FARM AND RANCH EXCHANGE J

FARM EQUIPMENT J-1

Used 6 Ft.
BUSH HOG
Rotary Cutter
3 Pt. Hitch $300.00
WILSON TRACTORS
Your Ford Tractor Dealer
East Highway Phone HI 3-4351

FARM AND RANCH EXCHANGE —J

FARM EQUIPMENT J-1

GOOD USED TRUCKS

1957 WHITE
4,000 T. Air, Full Tractor Equipment $1595

1965 DODGE
D-100 ..... $1295

1964 INTERNATIONAL
C-1100 ..... $1550

1962 INTERNATIONAL
C-110 ..... $875

SNYDER TRUCK & TRACTOR CO.
E. Highway
Ph. HI 3-9346

LIVESTOCK J-3

FOR SALE: Shetland pony and saddle, cheap. HI 3-4030.

MERCHANDISE K

DOGS PETS ETC. K-3

PET SUPPLIES
Everything for your dog or cat. Beds, books, coats, sweaters, scratching posts, toys, leather goods, lots of Christmas ideas! Wrights Pharmacy, Pet Dept. 419 Main Big Spring.

MISS YOUR PAPER?
For Corrected Service
Call HI 3-5486
Circulation Dept.
5 To 6:30 Weekdays
6 To 7 Saturday

MERCHANDISE K

HOUSEHOLD GOODS K-4

CHRISTMAS GIFTS: All types ceramics. Will do firing for $2.00 a kiln. 1907 15th. HI 3-4525.

GARAGE SALE: Tuesday and Wednesday, Dec. 13th and 14th, 8:30 a.m. to 12:30 p.m. 1502 Ave. T.

RECLINER CHAIRS
$38.00
With Trade

3 pc. Bedroom Suite Walnut	$78.00 wt
7 pc. Living Room Ensemble	$139.95 wt
3 pc. Maple Bedroom Suite	$88.00 wt
7 pc. Deluxe Dinette	$68.00 wt
9x12 Rugs	$4.88
Set of 3 Living Room Tables Walnut	$17.88
Complete 3 room House Group Brand New	$199.95

Buy a House Group and get your Tappan Range and Tappan Refrigerator at our cost.
No Money Down,
Up to 36 Months to Pay
HOYT FURNITURE & APPLIANCE
2112 25th St. — HI 3-4143

CHOICE ANTIQUES
Shop for Antiques in your home town.
Fine antiques and Spanish Colonial Furnture.
Desks, China Cabinets, Sideboards, Wagon Wheels, China and Fine Glass.
Make Christmas selections early. Credit Plan.
New Arrivals
710 25th St.
Mrs. Hattie Gatlin

MUSICAL INSTRUMENTS K-5

JESSE FRENCH Spinet console, excellent condition. Call HI 3-6981.

MISCELLANEOUS K-11

28 ft. by 80 ft. used metal building. $1690.00. HI 3-5627.

GERT'S A gay girl—ready for a whirl after cleaning carpets with Blue Lustre, ent electric shampooer. $1. Clark Lumber Co.

THE EXCHANGE
Farms, Ranches and Houses.
Tom Davidson, HI 3-3598, has for sale a 4 row IHC Cultivator for a M Farmall. Also a pump jack with Fairbanks-Morris gasoline motor.
See J. B. (Bull) EARLY, JR., your wholesale and retail dealer for Gates tires, unconditionally guaranteed.
See John Schattel, Rt. 2, Hermleigh, for Rosetta Wheat Seed. $4.50 per 100 lb. sacked. Also, 16 - 10 all steel John Deere wheat drill; all rubber tires in good shape.14 ft. Wide—$300.00.

FORREST W. BEAVERS
Realtor, Insurance & Loans
103 Brownfield Bldg.
Phone HI 3-9472

WANTED TO BUY K-14

WANTED TO BUY: 6 inch wood joiner. Call HI 3-5954 after 5:00 p.m.

RENTALS L

FURNISHED APTS. L-3

TWO ROOM and three-room furnished apartments. Also two bedrom apartments with or without T.V. Jack & Jack Realty. HI 3-3452 or HI 3-3566.

THREE ROOMS and bath. Central heat and air conditioning. Lots of closet space. Apply mornings and after 6:00. 3107 Avenue U.

One Bedroom Apartments.
Nicely furnished, clean spacious, large closets. Bills paid.
BEL AIRE VILLAGE
27th. at Ave. X
Call HI 3-6739 HI 3-9403

NICELY FURNISHED APARTMENT & ROOMS
Special Monthly Rate
Bills Paid — Come Look
SKYLINE MOTEL
Lamesa Highway HI 3-6692

UNFURNISHED APTS. L-4

NICE CLEAN newly painted 3 room apartment. Inquire 2001 30th. HI 3-4864.

FURNISHED HOUSES L-5

TWO BEDROOM, adults, bill paid. $75.00 monthly. Call HI 3-3567 or HI 3-4428.

TWO BEDROOM HOUSE. $70.00 monthly. No bills paid. 420 26th St. Inquire Ballard Cafe.

NICELY FURNISHED two bedroom, also apartment. 2 blocks from square. 1608 27th Street.

CLEAN TWO bedroom furnished house, cyclone fence, no bills paid. HI 3-4156.

WEST, CLEAN, new paint, near schools. T. V. Cable, plumbed, garage, central heat, fenced. HI 3-6323.

SMALL, FENCED yard, garage, plumbed for washer. $12.50 weekly. Bill paid. Call HI 3-6318.

UNFURNISHED HOUSES L-6

EXTRA NICE 2 bedroom, living-dining area carpeted, central heat, wired 220, garage. Couple prefered. HI 3-4347.

TWO BEDROOM house for rent. Call HI 3-4544.

THREE BEDROOM, fenced, near 3 schools. Apply 1107 Ave. U. Mornings and after 6:00.

THREE BEDROOM, carpeted, wired and plumbed for all modern conveniences. $75.00 monthly. HI 3-3121. 3733 Sunset.

THREE BEDROOM, 125 20th Place. Call Colorado City, RA 8-3767.

TWO BEDROOM, corner lot, 201 34th. $55.00 monthly. Call HI 3-6246.

HOUSE FOR rent 209 32nd. Call HI 3-4253.

THREE BEDROOM brick, 5 miles north on Clairemont Road. Call HI 3-6068.

TWO BEDROOM, floor furnace, plumbed for washer, 708 30th. HI 3-4586.

RENTALS L

MISC. FOR RENT L-7

FOR RENT
FHA PROPERTIES
Two Bedroom
Redecorated
Unfurnished Apartments
See
JACK & JACK REALTY
Area Broker For The Federal Housing Administration
Snyder, Texas
Or Come To
611 East Highway
Phone HI 3-3452 Or HI 3-3566

OFFICE SPACE In Manhattan Building. 1804 26th St. Will arrange to suit tenant. Call HI 3-3425.

OFFICE SPACE FOR RENT
Desirable location. Thermostat controlled air. New carpeted floors.
Semi-Basement Offices
Refrigerated Air & Heat
Separate Utility Meters.
Fireproof Vault.
HUGH BOREN & SON INSURANCE AGENCY
Northwest Corner of Square

REAL ESTATE M

HOUSE FOR SALE M-2

1— FOR RENT: Clean 3 bedroom, 2 baths, fenced. 2309 42nd. $92.50 mo.

2— OWNER TRANSFERED wants to sell. 3 bedroom, 2 baths brick, some carpet, fenced, double garage. 4008 Irving. Total $14,400.00 $113.00 monthly payments.

3— 3110 39th: 3 bedroom, close to all West schools, small equity. Payments $64.00 mo.

4— Neat 2 bedroom, located on corner lot, in good neighborhood, carpet in living room and hall. Equity buy and asume original loan. Payments $46.00 mo.

5— FOR RENT. 3 bedroom home. 3726 Ave. U. $80.00 mo.

6— Very Nice 2 bedroom carpet, well kept. New loan, low payments.

TEAL REAL ESTATE
Building Contractor
4201½ Ave. S.
Office: HI 3-4133
Night: Dillard Teal HI 3-4133

SOUTHWEST—3000 39th Street—refinished— grage converted to den—nothing down — payments $62.00 monthly.

EAST—104 33rd. Street—being refinished three bedrooms—den area—nothing down $49.00 monthly.

HAVE THREE HOUSES THAT YOU CAN PICK UP THE PAYMENTS—NO DOWN PAYMENT.

DUNN AREA—nice brick home on 4½ acres—carpet, drapes—den—lovely place to live— priced below replacement cost.

SOUTHWEST — 3109 40th Street—three bedrooms—den—total payments $73.00 has been refinished.

RENTALS—have one in east area that is 3 bedroom brick—two baths—a den for $90.00 monthly—have others from $55. up.

SOUTHWEST —3725 Ave. V—three bedrooms —den—dishwasher—has been repainted — $10,500.00 total price—around 1500 sq. feet.

STEVENSON REAL ESTATE
South Side Of Square
Business Phone: HI 3-6612
Home — HI 3-4528
Wilson Bright — HI 3-6137

BUYING? OR SELLING?
Houses refinished like new:

104 33rd St.	$37.18	per month
513 35th St.	$37.48	per month
501 32nd St.	$44.97	per month
416 28th St.	$55.46	per month
318 36th St.	$58.46	per month

Plus taxes and insurance
3706 Austin—4 bedroom and beauty shop —$80.05 per month.
3712 Ave. U—equity buy—3 bedroom—$75.00 per month.
Good house and ¼ acre in Big Spring, excellent location.
10 acres and good house, close in irrigated.
Several, good, well located farms.
120 acres, 4-4 inch wells, 18 acres of cotton, 13 acres of alfalfa, rest in bermuda.

FORREST W. BEAVERS
Realtor, Insurance & Loans
103 Brownfield Bldg.
Phone HI 3-9472
Virginia Elms HI 3-3713
Forrest Beavers HI 3-4467

West: For a small down payment & $104 Month. You can buy a 3 Bdrm. & Bath Brick, Den, Built ins in kitchen, Nice fenced yard with patio.

109 34th: Make us an offer on down payment. Payments only $49 Month, been paid on 12 years. 4½% Int.

West: 3 Bdrm., Den, All carpeted, Dbl. Garage, Dbl. Carport. Fenced, Payments only $101 Mo.

412 28th	No Down	$58	Mo.
513 35th	No Down	$44	Mo.
1803 39th	No Down	$44	Mo.
3000 39th	No Down	$62	Mo.
501 32nd	No Down	$44	Mo.

MERLE NEWTON REALTY
3311 Ave. S Ph. HI 3-6928
NIGHT ..... Phone HI 3-6928

REAL ESTATE M

HOUSE FOR SALE M-2

BARGAIN — Small house. Ideal for couples, good location, west side on 65' x 75' lot. For more information call HI 3-5153.

NOW'S the time to— BUY A HOME

"EQUITY BUY" West—Ideal location. 3 bedroom 2 baths carpeted throughout, drapes. Very large room enclosed, easily made into den, plus another enclosed room with walk-in cedar lined closet. Priced way below cost. Equity buy, $750, Monthly payments $114.

WEST, Large 3 bedroom, 2 baths, huge den, with wood burning fireplace; Beautiful kitchen with all built ins. New carpet, drapes and light fixtures. Price $18,500, New loan.

"BARGAIN", large older home, furnished or unfurnished. Fruit trees, grapes, large garden spot. Price $2950.

Lots of very good buys in 2 & 3 bedroom, all parts of town. Most of these completely refinished.

FOR RENT, on Dalton, West, nice 2 bedroom, separate garage. $68.00 a month.

Choice lots, let us build for you. Your plans or ours.

BROWNING REALTY
1904 26th St.
Phone HI 3-6306 Night HI 3-3158

CEMENT BLOCK building built for 7 apartments, windows, furniture, etc. demolished by vandals. Could be made into a paying proposition by someone desiring rental property or having other use for the building. Can be bought for only $1200. Located at 607 26th. St. See Jack & Jack Realty 611 East Highway. Phone HI 3-3452.

1. Extra Large Brick 2 bdrm. with Formal Dining room; with lots of extras; beautiful carpet & drapes; large covered patio in back. See this at 2908 Ave. X.

2. Nice 2 bdrm. & den, carpet & drapes. 4016 Austin St. Only $9,000.

3. 3201 40th St., 2 bdrms. & den. All new carpet. 1½ bth. $10,900.

4. 3203 Hill Ave. 3 bdrms., new carpet. Assume 15 yr. Loan $7300 at 4½% int. & pay $1500 equity.

5. 1905 31st St. Nice Duplex. 3 Rooms to the side. Furnished nice. All for $7,000.

We have 2 & 3 bdrm. houses, redecorated without down payments through $8,000. Call us when you see an F.H.A. house that says See Any Broker.

JACK & JACK REALTY
611 East Hwy. Ph. HI 3-3452
Night HI 3-3566
Vera McClanahan
After 6 O'Clock Ph. HI 3-3566

FARMS-RANCHES M-6

FOR FARM & RANCH LOANS
Long Term Payout Quick Service. Reasonable Rates.
HUGH BOREN, JR.
Hugh Boren & Son Insurance Agency HI 3-3555

OIL LEASES M-7

I Will Buy Producing
SACROC ROYALTY
No Deal Too Small Or Too Large
HUGH BOREN, JR.
Phone HI 3-3555

BUY OR SELL THROUGH CLASSIFIED ADS—

LAYAWAY YOUR NEW CHEVROLET FOR CHRISTMAS!

Just unloaded some '67 Impalas and Capricesl We also have a great selections of Camaros, Chevelles and Pickups.

Come in Now and Choose the Christmas Gift That Will Make The Whole Family Happy —

A NEW CHEVROLET!

LES FRANCIS
CHEVROLET
25th & Ave. H. HI 3-5456

SANTA AND THE GIANT FIGHTER

Synopsis: Billy gets the Rosanna Ruby, and the Harp Witch puts it in a magic necklace Then the witch said Billy must not only destroy Goko but all the giants who live with him.

CHAPTER NINE
THE LAUGHING GHOST

Billy's teeth chattered so loud he was afraid that Santa and the Harp Witch might hear it. He was brave as any boy and he was ready to fight Goko the giant. But how could he fight Goko's brothers and his cousins and his nephews?

Santa was discouraged, too. "It can't be done," he groaned. "How can one boy slay so many?"

"He doesn't have to slay them!" rasped the witch. "There are other ways."

She told them about a powerful potion which mixed in the giants' food would turn them into pigs.

"Where are we to get this potion?" asked Santa.

"From the eyes of Ha-Ha the laughing ghost," wheezed the witch. "Make Ha-Ha cry and catch his tears. Three drops will be enough!"

"Why not use this marvelous potion on Goko himself" exclaimed Santa.

The witch shook her head. "Goko is to powerful. He cannot be turned into any other creature."

The witch gave Billy a little bottle to hold Ha-Ha's tears and she gave Santa a pair of slippers that would take them to Ghostland in seven enormous steps.

Santa put on the slippers and Billy climbed on his back and off they went. With the first step they crossed the ocean. The second step took them over a mighty mountain range. Four more steps and they crossed four continents. The seventh step brought them to Ghostland where spirits and spooks and phantoms lived and no human ever goes.

Ghosts are happy creatures. They sing and play all the day. But Ha-Ha was the happiest ghost in the land. He was called Ha-Ha because he seemed never to stop laughing.

Santa and Billy found Ha-Ha swinging in a rope swing hung from a weeping willow tree. He was dressed in a white sheet that billowed around him like a sail. He was singing a laughing children's song.

How in the world could they get tears from such a joyful creature?

Santa told him who they were and why they had come. Ha-Ha said it was impossible to get tears from him. He had never cried in his life.

"Then," said Santa, "the moon will never rise again."

Ha-Ha laughed. "I don't like moonlight," he said.

"The giant will force the Fairy Queen to marry him," said Santa "He will be King of all Fairyland."

"That's nothing to me," laughed Ha-Ha.

"The giant has vowed to capture me on Christmas Eve," said Santa.

"Ha ha!" laughed Ha-Ha.

"There will be no more Christmas," said Santa.

Ha-Ha stopped laughing. "No more toys? No more stockings? No more Christmas trees? Not even for ghosts?"

"Not for anyone in all the world," said Santa.

Tears came in Ha-Ha's eyes. They began to roll down his cheeks. "Never Christmas again!" he sobbed. "How sad."

Billy held out his little bottle and caught Ha-Ha's tears as they dropped from his chin. In two minutes the bottle was full.

"It's all right now," smiled Billy. "Thank you for your help."

But Ha-Ha kept right on crying. "No more Christmas!" he sniffed. "How will we ever manage?"

"We will manage I think," promised Santa and he strode out of Ghostland with Billy on his back.

They came to the cave where Goko the giant had hidden the moon. Santa took off the Harp Witch's slippers and gave them to the boy.

Then Santa said, "You have the magic words to unlock the moon and the ruby necklace and Ha-Ha's tears. This is all the help I can give you. I must return to Santa Land now for the Fairy Queen said the rest must be done by you alone."

Billy nodded solemnly. He clutched his wooden sword and went alone into the cave.

Tomorrow: Goko the Giant

Want-Ad-O-Gram
Write Your Ad On Lines Below And Mail To
Want Ads, Snyder, Texas
Snyder Daily News

Run Art ..... Days
Name .....
Address .....
City .....
State .....
Payment Enclosed ( )
Bill Me ( )

T. C. Goss & 'Doc' Davis
SOUTHSIDE MOTOR CO.
NOW IN PROGRESS — PICKUP SALE!

1963 CHEVROLET ½ Ton Pickup, Clean, Wide Bed	
1953 CHEVROLET ½ Ton Pickup	
1962 FORD ½ Ton Pickup, Wide Bed	
1953 FORD ½ Ton Pickup	
1960 GMC V-6, Auto. Trans., Wide Bed	
1950 CHEVROLET ½ Ton Pickup	
1962 CHEVROLET ½ Ton, Small Bed	

Plus Several Other Cars & Pickups
WANT TO BUY SOME CLEAN CARS — OPEN SUNDAYS

Extra Clean Used Cars

1963 PONTIAC Star Chief, Loaded	$1595
1961 BUICK Station Wagon	$ 795
1963 OLDS 98 4 door, Loaded	$1695
1963 FORD Galaxie 500 4 door, Loaded	$1195
1960 FORD 4 door	$ 395
1963 OLDS 98 Holiday	$1795
1963 GALAXIE 500, 2 Dr. HT, Overdrive	$1095

DENSON'S USED CARS
300 East Highway Phone HI 3-3912

KWAB BIG SPRING Channel 4

KWAB—Mon. thru Fri. Daytime
5:55 Sign on
6:00 Sunrise sch.
6:30 J. Dean
6:45 Captain G.P.
7:30 Mr. Ranch Hand
8:00 C. Kangaroo
9:00 Dennis Cook
9:30 Hillbillies
10:00 Andy, M. Henry
10:30 Van Dyke
11:00 Love of Life
11:25 News
11:30 Search tomor.
12:00 National new
12:30 Bulletin 6:15
12:35 Weather
12:50 World turns
1:00 Password
1:30 Housepartly
2:00 Gen. Hosp.
2:30 Edge night
3:00 Secret storm
3:30 Movie matl.
5:00 Candy time
5:30 News

KWAB—Wednesday Evening
5:00 Candy time
5:30 CBS News
6:00 Local News
6:15 Here is there
6:30 Lost space
7:30 Hillbillies
8:00 Green acres
6:30 Gomer Pyle
6:55 Time tunnel
10:00 News with
10:15 Slap, M.
10:30 Untouchables
12:30 Sign off

KWAB—Thursday Evening
5:00 Letter Santa
5:30 CBS news
6:00 Local news
6:10 Here is there
6:30 Batman 1
7:00 F. Troop
7:30 Nov 3 Sons
8:00 Movie
10:00 News with
10:30 F.B.I.
11:30 Untouchables
12:30 Sign off

KRBC ABILENE Ch. 9

KRBC—Mon. Thru Fri. Daytime
7:00 Today
7:25 Harry Moh
7:30 Today
8:25 Devotions
8:30 Train
9:00 Eye guess
9:25 News
9:30 Con'tration
10:00 Pat Boone
10:30 Hol. squares
11:00 Jeopardy
11:30 Sailing cour'
11:55 News
12:00 News w'thr
12:05 Pog Boore
12:30 Make deal
12:55 News
1:00 Dan'of lives
1:30 Doctors
2:00 Another world
2:30 Don't say
3:00 Match game
3:25 NBC News
3:30 Shadows
4:30 Action is
4:55 F'ther knows
5:00 Date game
5:30 N.B. report

KRBC—Wednesday Evening
6:30 Virginian
8:00 Bob Hope
6:00 I Spy
10:00 News w'thr
10:30 Tonight

KRBC—Thursday Evening
6:30 Don't Bodne
7:30 Star trek
8:30 The wars
9:00 Dean Martin

KTVT FT. WORTH Scat 4

KTVT—Mon. Thru Fri. Daytime
6:45 Meditations
6:50 News
7:00 Theatre
8:30 Romp' room
9:00 J. Lanie
9:30 Doc. Brown
10:00 Shortime
10:30 J. Hallmark
11:40 News, w'thr
12:00 Hawaiian-eye
1:00 H. Showcase
2:30 Carnival
3:00 Cartoon
3:30 Popeye
4:00 Theatre
4:30 Supermen
5:00 Cartoons
6:30 Chico Kill

KTVT—Wednesday Evening
7:30 Burke's Law
8:30 Branded
9:00 Movie
10:00 News, w'thr
11:00 A. Hitchcock
12:00 News, w'thr
12:10 Meditations

KTVT—Thursday Evening
7:30 Gunfighters
9:00 Movie
10:00 News, w'thr
10:15 Movie
11:00 A. Hitchcock
12:00 News, w'thr
12:10 Meditations

WFAA DALLAS Scat 2

WFAA—Mon. Thru Fri. Daytime
6:04 Inspirational
6:05 Op'ation Lift
6:30 Murray Cox
6:55 News
7:00 Peppermint
8:25 Movie
10:00 Sweepstakes
10:30 Date Game
11:00 Donna Reed
11:30 F'ther knows
12:00 Ben Casey
1:00 Newlywed
1:30 Doctors
2:00 Don't say
2:30 Match game
3:25 NBC News
3:30 Shadows
4:30 Action is
4:55 F'ther knows
5:00 Date game
5:30 News

WFAA—Wednesday Evening
6:30 Batman
7:00 Monroes
8:00 Never was
8:30 Peyton place
9:00 Stage 67
10:00 News, w'thr
10:30 NFL Highlts
11:00 Movie
11:30 Weather
12:00 Movie
1:00 Call Mr. D
1:30 House call
2:00 FBI
2:30 Prayer

WFAA—Thursday Evening
6:30 Batman
7:00 F. Troop
7:30 Date game
8:00 Bewitched
8:30 That girl
9:00 Hawk
10:00 News, w'thr
10:30 Boxing
11:00 Weather
11:07 Boxing
12:00 Call Mr. D
12:30 House call
12:35 FBI
12:36 Prayer

KCBD LUBBOCK Ch. 11—Scat 8

KCBD—Mon. Thru Fri. Daytime
7:00 News
7:05 Farm news
7:25 Weather
7:30 Today
8:25 News
8:30 Today
9:00 Eye guess
9:25 News
9:30 Con'tration
10:00 Pat Boone
10:30 Hol. squares
11:00 Jeopardy
11:30 Skiing' Co.
11:55 News
12:00 Report
12:15 Closeup
12:30 Make a deal
12:55 News
1:00 Days of lives
1:30 Doctors
2:00 Another w'rld
2:30 Don't say
3:00 Match game
3:25 News
3:30 Sweepstakes
4:00 Father knows
4:30 Beaver
5:00 Lassie
5:30 Hunt.-Brink

KCBD—Wednesday Evening
6:30 Virginian
8:00 Bob Hope
9:00 I Spy
10:00 Report
10:30 Tonight

KCBD—Thursday Evening
6:30 Daniel Boone
7:30 Movie
9:00 Dean Martin
10:00 Report
10:30 Tonight

KTXS SWEETWATER Ch. 12—Scat 3

KTXS—Mon. Thru Fri. Daytime
6:00 Sun. Sem.
6:30 Jimmy Dean
6:45 Cartoon
7:10 Farm News
7:30 Morn. News
7:35 Funny Com'
8:00 C. Kangaroo
9:00 C. Camera
9:30 Hillbillies
10:00 Andy
10:30 Van Dyke
11:00 Love of Life
11:25 News
11:30 S. Tomorrow
11:45 guiding light
12:00 News
12:15 Farm facts
12:25 Weather
12:30 World Turns
1:00 Password
1:30 Housepartly
2:00 Gen. Hospital
2:30 Edge of night
3:00 Secret storm
3:30 Movie matinee
5:00 The Texan
5:30 W. Cronkite
6:00 News

KTXS—Wednesday Evening
6:30 Lost in space
7:30 Hillbillies
8:00 Green acres
8:30 Gomer Pyle
9:00 Time tunnel
10:00 News, w'thr
10:30 Stage 67
11:30 Untouchables

KTXS—Thursday Evening
6:30 Batman 1
7:00 F. Troop
7:30 Three sons
8:00 Movie
10:00 News, w'thr
10:30 The FBI
11:30 Untouchable

KLBK LUBBOCK

KLBK—Mon. Thru Fri. Daytime
5:55 Sign On
6:00 Sun. Sem.
6:30 Jimmy Dean
6:45 Farm news
7:05 News
7:30 Morn. show
8:00 C. Kangaroo
9:00 C. Camera
9:30 Hillbillies
10:00 Andy
10:30 Van Dyke
11:00 Love of life
11:25 News
11:30 S'ch. Tmr'w
11:45 Guiding light
12:00 News
12:05 Local news
12:15 Farm news
12:25 Weather
12:30 World turns
1:00 Password
1:30 Housepartly
2:00 Hospital
2:30 Edge of nite
3:00 Secretstorm
3:30 Matinee
5:00 Rifleman
5:30 News

KLBK—Wednesday Evening
6:30 Lost in space
7:30 Hillbillies
8:00 Green acres
8:30 Gomer Pyle
9:00 Time Tunnel
10:00 News, w'thr
10:30 Stage 67
11:30 Bronco
12:30 Sign off

KLBK—Thursday Evening
6:30 Batman
7:00 F. Troop
7:30 Three Sons,
8:00 Movie
10:00 News, w'thr
10:30 FBI
11:30 Sugarfoot
12:30 Sign off

Coast-to-Coast NEWSPAPERS SELL THE MOST!

Democrats Differ Sharply In Proposals Of Strategy

WASHINGTON (AP) — Senate Democratic Leader Mike Mansfield wants the United States to propose a 45-day or longer truce in Vietnam for the purpose of negotiations. But two of his Southern colleagues counter that the war should be stepped up.

The Montana Democrat's comments were among a series made on Vietnam strategy Tuesday.

Henry Cabot Lodge, U.S. ambassador to South Vietnam, would say nothing about the war as he returned for Christmas and a talk with President Johnson.

Mansfield, long a foe of stepped-up military effort, said the United States should offer a "cease-fire and stand-fast" from Christmas through mid-February in hopes of getting North Vietnamese leaders to negotiate a settlement of the war.

Sens. John C. Stennis, D-Miss., and Ernest F. Hollings, D-S.C., however, called for more military effort.

Hollings met for 25 minutes with Johnson shortly after returning from an inspection trip to the war area.

He urged bombing of 75 more military targets in North Vietnam but admitted, "I don't think I've changed the President's mind."

Stennis told a dinner audience in Jackson, Miss., that a Johnson request for $10 billion in additional war funds this fiscal year would be inadequate. The President has estimated his request of Congress next month might be about $9 billion to $10 billion in supplemental funds.

Stennis urged an all-out military effort and said "much bloody fighting lies ahead and it may take years to win a complete military victory. These guerrillas are far from being defeated."

Barry Goldwater, the 1964 GOP presidential candidate, told a New York news conference he advocates sealing the North Vietnam port of Haiphong by sinking vessels in the narrow channel leading to the harbor. He said he is considering visiting Vietnam early next year.

In another development seemingly aimed at stimulating repatriation of Communist-held U.S. prisoners, the State Department said it probably would send back to North Vietnam one sick and one wounded prisoner.

Officials said only that they were 2 of 19 seamen captured in the Gulf of Tonkin when their torpedo boats were sunk.

Lodge, arriving in Boston from Tokyo, said he "will discuss nothing of substance until after I have talked with the President. But he said he will return to Saigon shortly after Jan. 1 and dismissed as "rumors and day dreams" some reports he will resign.

She's City's Prettiest Contractor

MANSFIELD, Ohio (AP) — The 27-year-old boss of the Zimmerman Excavating Co. may be Ohio's prettiest contractor.

JoAnn Zimmerman, a former student at fashionable Bryn Mawr College, heads a contracting company in Mansfield inherited from her father, the late Joseph J. Zimmerman. Her mother is the firm's vice president.

Her decision to take over the company was made suddenly last February when her father died. But it was not surprising.

"I had wanted to go into the business when I was in school," she said, "but dad didn't feel it was the sort of thing a girl should do."

Had she really planned to prepare for contracting work she might have chosen engineering school rather than Bryn Mawr for two years. She did get a business administration degree from Ashland College.

Miss Zimmerman was in her third year of school teaching when she changed careers.

"It was a real rude awakening to learn how much I didn't know — and I'm still learning," she said. She has 20 "teachers" in the men employes of the Zimmerman firm. She credits them with helping her through her "initiation period."

PUBLIC RECORDS

WARRANTY DEEDS

Henry Sauer and wife, Dora Sauer, to Irene Beilhauer and husband, Victor Beilhauer, two tracts out of section 139, block 3, H&TC Railway Co. survey, with reservations.

NEW VEHICLES

Bob Morgan, Arah Route, 1967 Buick, from Pat Buick-Pontiac-GMC.

Jack Patchell, 1967 Buick, from Pat Buick-Pontiac-GMC.

Ray Haney, Route 1, 1967 Oldsmobile, from Galloway Olds Cadillac.

J. E. Lehlond, 1967 Chevrolet pickup, from Les Francis Chevrolet Co.

James B. Sullenger, 1967 Chevrolet pickup, from Les Francis Chevrolet Co.

Clifton Randolph Cupp, 1967 Chevrolet, from Les Francis Chevrolet Co.

Sherry D. Gibson, Amarillo, 1967 Chevrolet, from Les Francis Chevrolet Co.

Sunray DX Oil Co., 1967 International, from Snyder Truck and Tractor.

Ray McCafferty, 1967 Chevrolet, from Les Francis Chevrolet Co.

FILED IN DISTRICT COURT

Paula Donnell VS. James Donnell, divorce.

Prentiss Bass VS. Maryland Casualty Co., damage suit.

ACTION IN DISTRICT COURT

Charles E. Stansell VS. Ruby May Stansell, divorce granted.

Juan Guilarde VS. St. Paul Fire and Marine Insurance Co., dismissed.

Joe Salinas VS. Carmen Guzman Salinas, divorce granted.

J. L. Thompson VS. Patricia Ann Thompson, divorce granted.

Houston Oil Field Material Co. VS. James H. Bellamy, judgment granted.

Helen Jeannett Williams VS. Bobby Don Williams, divorce granted.

Ruben Escobedo VS. United States Fidelity and Guaranty Co., judgment granted.

Ten Expiring Major Laws Provide Built-In Workload

By WILLIAM F. ARBOGAST

WASHINGTON (AP) — Decisions affecting the future of 10 major and controversial laws expiring next June 30 will give the new Congress a built-in load of work when it meets Jan. 10.

Among the big ones which will die in midyear unless extended are a major provision of the draft law, the Reciprocal Trade Act and the antipoverty program.

They are likely to cause the most controversy and to dim hopes for an early adjournment, for, added to them, will be new legislation to be proposed by the President, including increases in Social Security benefits and perhaps a tax boost.

The President's authority to induct young men into military service has been extended periodically, the most recent extension having been for five years. There is wide disagreement among congressmen over what form the next extension should take. The House Armed Services Committee already has started preliminary work on a new draft law and will make it its first order of business.

That committee also must come to grips early in the year over the over-all size of the armed forces. By permanent statute, the manpower military ceiling is 2,000,500 but a temporary law expiring June 30 lifted that restriction to meet war needs.

What to do about the Reciprocal Trade Act which allows the President to enter into trade agreements with other nations is a major headache bedeviling the House Ways and Means Committee. This act, which is a major cog in the foreign policy machinery, has been on the books for many years, its latest extension having been for two years.

The Ways and Means Committee also will be the preliminary battleground for any new Social Security or tax legislation that may be proposed.

Authorization for continuation of the antipoverty program must be renewed if the program is to continue beyond June 30. Because of the heavy financial drain imposed by the war in Vietnam, the poverty program will be a prime target for budget-cutters.

Plaudits Voiced For Dewitt C. Greer

COLLEGE STATION (AP) — Officials from all levels of government joined Tuesday in praises for State Highway engineer Dewitt C. Greer, for 26 years the top administrative officer of the Texas Highway Department.

Plaudits for Greer were voiced during the three-day 40th annual Texas A&M highway "short course."

State Sen. William T. Moore of Bryan said Greer and not the state's wealth, is responsible for Texas' good highways.

"The highway network he developed," Moore said, "has brought to Texas a mobility undreamed of in history."

HOSPITAL NOTES

Chaplain: Rev. Vernon Hagar

ADMISSIONS: Arch Lindsey, Fluvanna; Myrle Newton, 2801 Denison; Eula Keller, 2700 Forty-sixth.

DISMISSALS: J. D. Patterson, Shirley Barclay, Felton Stephens, Jr., Ola May Gardner, Mrs. Lynn Bratton and baby boy, Giles Bowers, Rollen Nunley, hristine Newton, Craig Belt, Brady Bynum, Jean McCommas.

Arrest May Solve Numerous Burglaries

CROWN POINT, Ind. (AP)— A number of house burglaries in Dallas, Houston and Tyler, Tex., may be solved with the arrest of a California teen-ager.

Sheriff Michael Truchan said Edward Kraus, 18, of Long Beach admitted about 150 house burglaries on a cross-country tour, including some in the three Texas cities. Truchan said the burglaries netted approximately $20,000.

Kraus was in jail here today on a charge of burglary.

The sheriff quoted the youth as saying he did not believe in working overtime so he only operated between the hours of 5 p.m. and 7 p.m.

Shop In Mexia!

MEXIA, Tex. (AP)—Clerks ar wearing name tags with this legend: "Do Your Christmas Shopping Early—in Mexia." The tags were distributed to local businesses by the Mexia Daily News.

FLOOD OF MAIL BEGINS — A Chicago post office employe watches as a flood of mail comes down a conveyor belt to a bin as the flow of Christmas mail begins with a peak expected between Dec. 16-19. The Chicago post office handles an average of 21 million pieces of mail of all kinds daily. (AP Wirephoto)

Cities with their suburbs, airports and shopping centers are gobbling land at a rate of about a million acres a year.

Italy's worst floods in nearly a thousand years have caused greater devastation to Florence than did World War II.

Kiesinger To Strengthen French, Soviet Relations

By CARL HARTMAN

BONN, Geermany (AP) — Under Chancellor Kurt Georg Kiesinger, the West German government can be expected to show a lot more interest in good relations with President Charles de Gaulle and the Soviet bloc and less in reunification with East Germany and Berlin.

This is the picture that emerges from Kiesinger's first statement Tuesday to the Bundestag, traditionally a painstaking product of pulling and hauling within a new government. This one was even harder to produce since Foreign Minister Willy Brandt and his Social Democrats were taking part for the first time with Kiesinger's Christian Democrats.

The changes from Chancellor Ludwig Erhard's statement of policy 13 months ago are marked.

Erhard limited himself to a brief and mild statement on France.

"Friendship between our people and the French is a pledge of the hope of all Europeans that the continent will find a political form. To this end all possibilities of the French-German friendship treaty are to be used," Erhard said.

Kiesinger's message came out loud and clear.

"The decisive role for the future of Europe revolves on the development of German-French relations," he said. "Peace and order in Europe, hoped for by both East and West, is unthinkable without a close and confidential relationship between Germany and France."

Erhard set reunification as the main goal of his government's policy. He put the blame for failure to achieve this on the Soviet Union and its "threats and ultimatums."

Kiesinger put the will to peace and understanding among peoples as the basis of West German policy. Reunification, he said mildly, had been prevented by "political conditions" and there was no foreseeing when it would come about.

Israel Notified Relations To End

BEIRUT, Lebanon (AP) — The Radio Corporation of America has notified the Arab Boycott of Israel head office that it intends to cut off its trade relations with Israel, the newspaper Al Jarida reported.

RCA, along with Ford Motors and the Coca-Cola Co. was blacklisted at a conference of boycott officers last month.

Group Plans Big Battle On Mosquito

AUSTIN (AP) — The Texas Mosquito Control Association is expected to recommend today a state constitutional amendment authorizing autonomy and more money for mosquito control districts.

The association winds up its two-day annual fall meeting this afternoon.

A. G. Fole, director of the Orange County Mosquito Control District and head of the association's legislative committee that has worked several years on mosquito control legislation, says the amendment would give the districts taxing authority up to 25 cents per $100 evaluation.

Present revenue source is the constitutional maximum of 80 cents permitted county commissioners courts, he said, and most counties with mosquito control districts are already at the maximum.

The amendment also would make the directors of the districts elective. They are now appointed by commissioners courts.

Foyle said his district had a budget of $40,000 this year and that this "wasn't a drop in the bucket"

Do You Know How The Market Did Today?

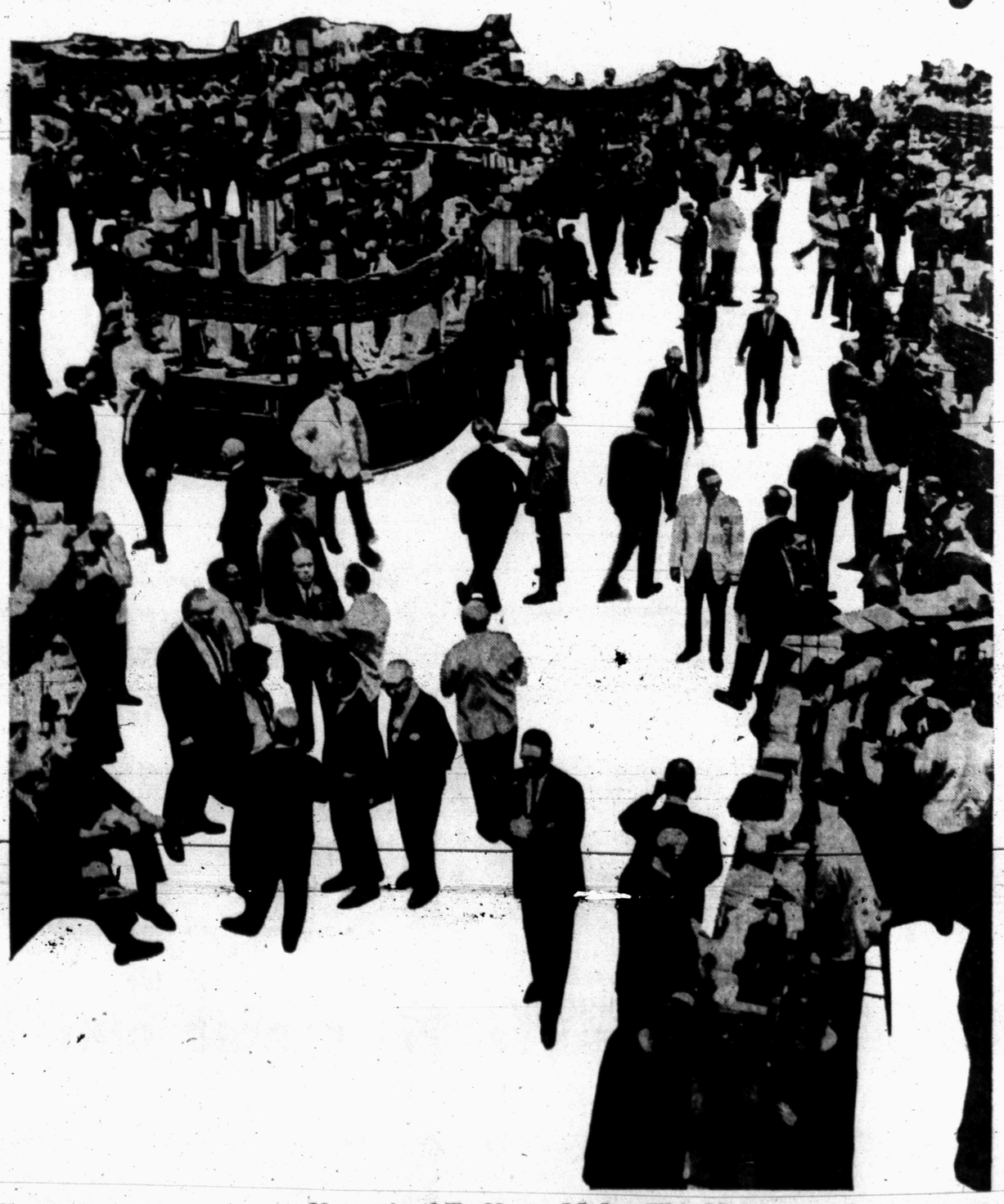

If you do, you probably read about it, and the stories behind major business and industrial activity, in the financial columns of this newspaper.

The big stories from everywhere are here: The latest from the United Nations; the closing prices on the Big Board; new developments in the space race; revealing inside stories from the capitals of the world; and the news about sports, fashion, and the best drug store discounts in town.

How do we do it every day? With our own fine staff of reporters right here, and The Associated Press everywhere else in the world.

Your Need To Know Makes This Newspaper Indispensable.

THE SNYDER DAILY NEWS

A MEMBER OF THE ASSOCIATED PRESS: THE INDISPENSABLE NEWS SERVICE

'THAT GOIN' BAND FROM RAIDERLAND' WEEK — The city of Lubbock officially recognized what everyone on the Texas Tech campus has been saying for years — the university band has never lost a halftime show. To show its appreciation, Lubbock's mayor, W. D. (Dub) Rogers, proclaimed this week (Dec. 11-17) as "That Goin' Band From Raiderland" Week. Here, six members of the band thank the mayor for the proclamation. They are, left to right, Julie Ryan, Lamesa sophomore; Karon Elkins, Snyder senior; Carroll Laird, Premont junior; Mayor Rogers; Kirk Hayes, Amarillo senior; Mae Bell Witcher, Cheyenne, Wyo. sophomore; and Robert Pendleton, Amarillo senior. Dean Killion is director of the Tech band. (Tech Photo)

Chicago Charts Rebuilding Drive

CHICAGO (AP) — Chicago has charted a 15-year, $6-billion campaign to rebuild large areas of the city and to seek lasting solutions to its social and racial problems.

The long-range, comprehensive plan will carry the city through the year 2000 and includes the reshaping of virtually every area of its life and basic structure.

Hailed by Mayor Richard J. Daley as "a practical design for the city's future," it provides for better neighborhoods, more housing and schools, new parks and recreation facilities, more and faster transportation and a revitalized central core.

The plan was made up by the City Planning Commission.

Much of the cost, an estimated $400 million a year, will come from federal and state aid, Daley said. The program will double present expenditures for such improvements.

In the social sphere, the plan calls for measures to bring more white families back into the city, to open more job opportunities for all persons and to expand greatly the educational system at all levels.

It provides for open housing for all of Chicago's citizens and recommend that "fair housing" laws be adopted throughout the metropolitan area.

The plan envisions Chicago in 1980 as composed of more and younger families. It projects a rise in population to 3.7 million, including a nonwhite population of more than 1.5 million. But it maintains that general improvements in the city will attract more people, especially younger, middle-income families now gravitating toward the suburbs.

In Chicago, the plan sets these policies to provide for a "diverse, harmonious population."

—Reduce the loss of white families while accommodating the growth of the nonwhite population under the city's fair housing law.

—The use of redevelopment and conservation programs to achieve racial balance in neighborhoods threatened by massive racial transition.

—Local improvement plans to encourage established families to remain in their neighborhoods.

—The provision of "the broadest possible choice of housing cost and type to meet the needs of people, including low-income families and the elderly."

The problems of the near West Side, the location of the City Planning Commission's first specific area proposals, are as varied and complex as any in Chicago.

It was the site of racial rioting last summer and its southern and western sections are largely Negro.

Grants Ok'd For Texas

WASHINGTON (AP)— Loans or grants totaling $905,665 have been approved by federal agencies for projects in Texas.

Officials said Tuesday that the Housing and Urban Development Department reserved $520,000 for a housing project at the University of Texas, which proposes to build six units for 140 women students.

The Office of Economic Opportunity approved $155,945 to finance a Head Start preschool children's training program to be conducted by the Abilene School District.

Also announced was approval of a $229,720 loan by the Farmers Home Administration to Oak Island-Double Bayou Water Supply Corp. to improve its water system in Chambers County.

CITY CLUB'S
FASHION TIP
FOR CAMPUS WEAR . . .

Black or Brown
$14.95

Take a long look at the superb, man-size styling of this long wing tip brogue. Take a closer look at the meticulous perf detailing on rich, luxurious leathers. Brogues are big on campus this season, take a *tip* from us.

Anthony's
C. R. ANTHONY CO.

For Classified, Dial HI 3-5486

Sharp Eye Pays Off For Dallas Lad

DALLAS (AP) — There's no telling what may turn up, Mark Andrews, 9, has discovered, if you keep an eye on the ground where you're walking.

"You always find the best things in storm sewers," he reported Tuesday after spotting what looked to him like "at least a million dollars" in a storm sewer, of course.

It turned out to be exactly $206. Mark didn't learn that until later, however, because he couldn't be late for school.

All through arithmetic he dreamed about how proud his mother would be when he handed her the money — particularly since he's the man of the house while his dad, Richard Andrews, is with the Air Froce in Vietnam.

There's no reason to be stingy if you have a million bucks, so Mark passed some around to his friends. His teacher learned about that and she called Mark's mother. Mrs. Andrews notified police.

Now Mark is an ex-millionaire. Detectives took possession of the money.

Nobody had reported losing $206 and at last report they were still hunting the owner.

Marshall Ends City's Control Of Districts

MARSHALL (AP)—Less than 7 per cent of this city's qualified voters turned out Tuesday to vie overwhelming approval to a new ordinance taking the administration of the school district from city control.

The 694-to123 vote left Bryan as the only Texas city in which the school district is under municipal control. The special election issue called for popular election of school board members, instead of appointment by the city commission.

Corsicana Nixes Charter Amendment

CORSICANA, Tex. (AP)—Voters in this East Texas city apparently are satisfied with the present system of electing city officials.

At a special election Tuesday they turned down 1,109-629 a proposed amendment to the city charter to provide for selection of five commissioners from wards and one from at-large and election of a mayor at-large.

The city now elects four commissioners and the mayor at-large.

Polaris Remains Superior Weapon

By THOMAS A. REEDY

LONDON (AP) — Thee aircraft carrier still is the king of naval weapons but the nuclear submarine is the crown prince, Jane's Fighting Ships said today.

The 1966-67 annual review of the world's naval power by the recognized maritime authority said the United States and the Soviet Union have made "prodigious strides" in building nuclear submarine fleets but the American Polaris sub is far superior to the Soviet underwater weapon.

Of the 70 nuclear submarines in the American fleet, Jane's commented: "The Polaris-armed submarine has become a 'ship' supporting a freight of the most devastating destructive power ever mounted in a warship. In the deterrent scheme she has become the battleship and if she is not the capital ship of the fleet — for the aircraft carrier still holds sway there — she is certainly the capital ship of submarines."

The Soviet Union, second only to the United States in naval might, has 40 nuclear-powered submarines, Jane's said, and their submarines — like the American vessels — are so complete and self-sufficient that they amount to "underwater cruisers."

The United States has set a target of 103 Polaris-carrying nuclear submarines backing up a fleet of 15 giant carriers, some of them nuclear-powered, the annual review said.

The Soviet Union has 30 submarines under construction, a fleet of 40 nuclear vessels and 340 conventionally powered types, but Jane's was unable to say which types are being built.

Years of steady construction have pieced together a Red fleet of 20 cruisers, 110 destroyers, 100 escorts, 300 coastal escorts, 300 minesweepers, 100 missile patrol boats, 350 motor torpedo boats and 200 landing craft.

Part of the Soviet merchant fleet of 9.5 million tons — now the sixth largest in the world — also is pressed into military service for maritime espionage, Jane's pointed out.

Britain was ranked third behind the Soviet Union with a surface punch still to be respected but lacking in the major categories. The British navy has only three nuclear submarines with one more on the way, three heavy aircraft carriers, two light carriers and two more for use by helicopter fleets, and 42 conventional submarines.

The Weather Elsewhere

BY THE ASSOCIATED PRESS

	High	Low	Pr.
Albany, snow	30	29	.24
Albuquerque, clear	48	21	..
Atlanta, cloudy	41	33	..
Bismarck, clear	38	20	..
Boise, cloudy	44	37	.33
Boston, snow	40	34	..
Buffalo, cloudy	33	29	..
Chicago, cloudy	27	22	..
Cincinnati, cloudy	32	24	..
Cleveland, cloudy	33	28	..
Denver, clear	60	32	..
De Moines, clear	42	24	..
Detroit, cloudy	32	23	..
Fairbanks, clear	-26	M	..
Fort Worth, clear	52	28	..
Helena, cloudy	48	38	..
Honolulu, cloudy	82	73	..
Indianapolis, cloudy	27	24	..
Jacksonville, clear	47	38	..
Juneau, cloudy	31	22	..
Kansas City, clear	56	36	..
Los Angeles, cloudy	77	54	..
Louisville, cloudy	29	26	..
Memphis, clear	33	23	..
Miami, cloudy	70	57	..
Milwaukee, cloudy	31	21	..
Mpls.-St.P., fog	31	14	..
New Orleans, cloudy	45	36	..
New York, rain	37	32	.45
Okla. City, clear	55	27	..
Omaha, clear	52	28	..
Philadelphia, rain	36	34	.83
Phoenix, clear	74	38	..
Pittsburgh, snow	33	30	.01
Ptlnd, Me., snow	35	27	.08
Ptlnd, Ore., clear	55	41	.29
Rapid City, cloudy	53	28	..
Richmond, rain	37	34	.85
St. Louis, clear	35	24	..
Salt Lk. City, snow	35	27	T
San Diego, clear	75	51	..
San Fran., cloudy	58	52	..
Seattle, clear	53	41	.42
Tampa, clear	62	47	..
Washington, cloudy	37	34	1.02
Winnipeg, cloudy	28	8	..

M—Missing, T—Trace

Most of the Soviet Union lies farther north than Minnesota.

Newspaper To Rewrite Bible Stories

LONDON (AP) — A paper specializing in age-old news will make its appearance here this month with headlines such as: "Sodom and Gomorrah wiped out in worst disaster since flood."

"Moses returns from Mt. Sinai, smashes tablets of the law."

Its sponsors say that taking Old Testament stories and rewriting them in the newspaper language and headlines of the space age is an ingenious method of teaching the Bible's message.

The paper is called the Jerusalem Chronicles and the News of the Past.

Twenty-six issues of the paper — folded and bound between stiff covers — make up the first volume.

It is the work of Polly Van Leer in Jerusalem. Two British businessmen are bringing it out here.

One of the partners, Bertram Olivestone, said: "My colleague, Norman Passas, was given a copy while on a recent holiday in Israel. He was very impressed with it and brought home a copy and gave it to his 9-year-old daughter, Ruth.

"The child became so fascinated with the stories that she couldn't put them down. She read them right through. That decided us and we've decided to bring in 25,000 copies of the bound papers as a first shipment."

Sweetwater Rites Set

SWEETWATER, Tex. (AP)—Services were planned today for James Dulaney, 74, of Sweetwater, a banker for 52 years and a charter member of the American Hereford Association. He died Monday night after a heart attack.

Christopher Latham Sholes invented a practical typewriter at Kleinsteuber's Machine Shop in Milwaukee in 1866.

STAR DISCOUNT
WHERE VALUE AND QUALITY MEET

STAR SETS THE PRICE . . . OTHERS FOLLOW

OPEN SUNDAYS 1 P.M. TO 6 P.M.

COLORTUNE ACCORDION
By Emenee
• No Lessons Needed
• Easy To Play
• Song Book Included . . . . . .
$1.59

The Original
PLAY DOH
Modeling Compound
Star's Price . . . . . 68¢

BABY SECRET
My Lips Move
I Whisper, Huggable Poseable . . $11.47

Kenner's
EASY-BAKE OVEN
• Bakes With Two Ordinary Light Bulbs
• Safety Features Built In
Star's Price $11.47

Winchester
SADDLE GUN
By Mattel
Rapid Fire Action $4.23

GIFT WRAP
26 In. Wide
Total 540 Inches
Star's Price . . . . . 67¢

Get away from it all
at the BAKER
MINERAL WELLS
5 Delightful Days for 2 as low as $50 - $95

(starting any Sunday or Monday) Includes:
• air conditioned room, double or twin beds
• special breakfast in the pleasant coffee shop
• swimming in spacious crystal clear pool
• daily massage and health bath

Olympic Size Swim Pool
Private Golf Course
WRITE NOW for information and reservations
BAKER HOTEL, MINERAL WELLS, TEXAS

PRESTO

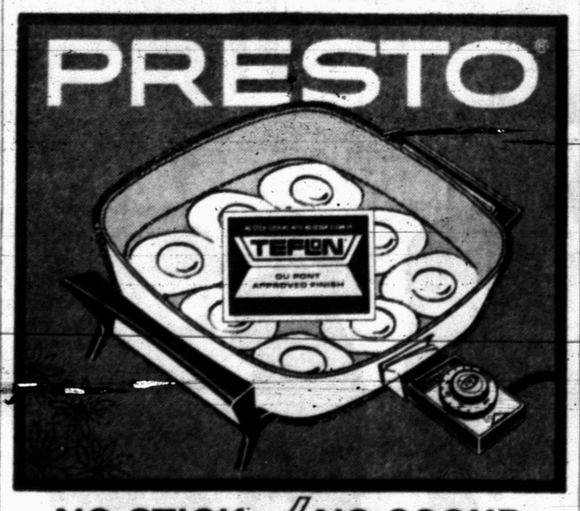

NO-STICK COOKING / NO-SCOUR CLEAN-UP

New Presto Easy-Clean Fry Pan . . . *foods* can't stick. Remarkable Du Pont Teflon® finish is triple-bonded to Presto's cooking surface. And Presto cleans as easily as a saucer, *rinses* clean. You can do *any* fry pan cooking without ever using fat! Meals can be more healthful, less fattening. Plug-in Control Master controls heat, *automatically*. Newly styled with handsome casserole handles.

Reg. 25.95
$19.95

Roe's
FURNITURE & APPLIANCES
Highland Shopping Center
Phone HI 3-3402