THE SNYDER DAILY NEWS

VOL. 4, No. 179 — SNYDER, TEXAS, WEDNESDAY, NOVEMBER 25, 1953 — SIX PAGES—PRICE 5¢

Completion Of Field Well In Scurry County

Coronet Oil Co. has reported completion of the second producer in the Corazon field of Northwest Scurry County.

The producer is the No. 2 E. G. Browning, drilled 1,830 feet from south and 1,650 feet from west lines of the lease in section 574-97-H&TC. It flowed 24 hours for a potential of 62 barrels of oil plus 35 per cent water.

Gravity of the oil was 33.9 degrees. Gas-oil ratio was 903-1. Production is from perforations at 2,179-188 feet which had been acidized with 3,500 gallons. Top of the pay was at 1,770 feet and total depth is 2,757 feet, where seven-inch casing is cemented.

DAWSON WELL

Seaboard Oil of Delaware No. 2 Herman Petteway has been finaled as a south offset to a Pennsylvanian discovery in Dawson County.

The project flowed 24 hours through a quarter-inch choke for a potential of 249.75 barrels of oil. Shakeout was .4 of one per cent basic sediment and water. Gas-oil ratio was 583-1.

DRILLING REPORT

Texaco No. 6 M. A. Fuller, North Scurry project, reported no shows of oil on a drillstem test from 2,100-250 feet. The tool was open one hour, with recovery 35 feet of mud. Operator is now drilling ahead below 2,260 feet in lime.

F. Kirk Johnson and Robert L. Wood No. 1 W. B. Owens, South west Borden wildcat, is drilling in lime below 5,097 feet. Skelly Oil No. 1 J. D. Windham, Northeast Borden exploration, has not yet begun operations. Texaco No. 1 J. H. Patterson, also in Northeast Borden, is drilling below 7,146 feet in lime and shale. Stanolind No. 1 Beal, South Central Borden wildcat, is drilling in lime and shale below 4,688 feet.

General Crude Oil No. 199 J. W. Young, Kent wildcat, is at total depth of 1,438 feet and preparing to run surface casing.

Great Western Drilling No. 1 Baumann, East Central Mitchell wildcat, is drilling below 5,822 feet in lime and shale.

In North Howard County, Zephyr No. 1 Anderson is drilling in lime below 6,350 feet. Texas Pacific No. 1 Virgil Little is running electric logs. Oceanic, Green & McSpadden No. 2 J. F. Winans is drilling below 1,908 feet.

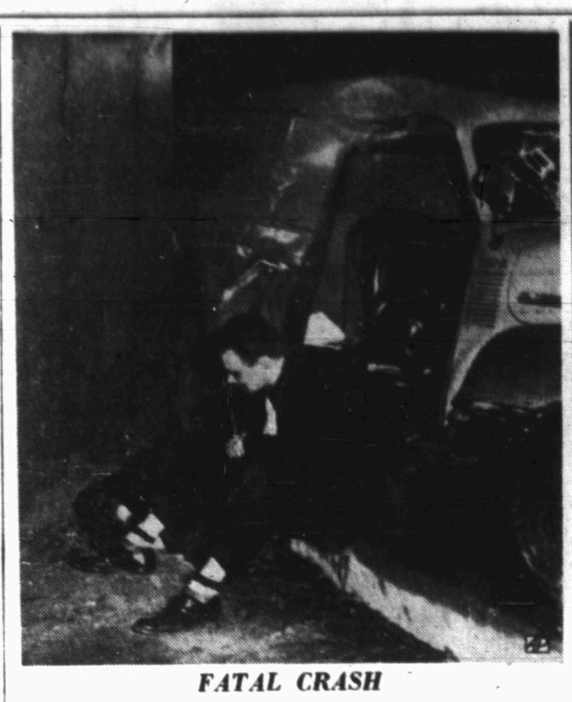

FATAL CRASH

Stunned and grieving, John J. Jensen, 31, sits on curb, looking at his wife, lying over the curb at his feet, after she was hurt fatally when their light truck hit a concrete post under a viaduct in Seattle, Wash. Jensen was not hurt. This dramatic photo was made by a passing Seattle taxi driver, Richard Broderick.

Open Grave Is Added To Rape Case In State

FORT WORTH (AP)—Puzzled police pondered the case of an open grave today as they hunted an accused Negro rapist.

Search for the former convict, 36, took an eerie turn yesterday when it was discovered the grave of his common-law wife, slain May 9, had been recently opened.

The accused rapist, Henry Denson, is also accused in the slaying of the Negro woman, Mae Washington, 34.

A white woman, 48, of the TCU neighborhood, told police Monday the Negro forced her to the floor of the garage at her home, raped and beat her, robbed her of $20 and took her auto.

She had been pointing out some work to the Negro which he had been hired to do.

The four-state search centered near the cemetery after a man answering Denson's description had been reported seen there. Police had arrest warrants charging Denson with rape and robbery.

The redwood coffin in which the Washington woman was buried had been pulled from the grave so that the woman's face could be seen, then lowered back into place. Officers said they had no idea why the grave was opened.

The auto stolen from the rape victim was found in south Fort Worth. The woman was recuperating in a hospital.

Reds In Texas Unions Warned Of By Shepperd

Thanksgiving Meals Slated For Kidnapers

JEFFERSON CITY, Mo. (AP) — The Greenlease kidnap-killers are scheduled to get two Thanksgiving dinners tomorrow in their state prison death row cells.

Carl Austin Hall and Bonnie Brown Heady are awaiting execution Dec. 18 for the kidnap-killing of 6-year-old Bobby Greenlease.

Other prisoners will have only one holiday dinner.

The Kansas City Star quoted prison officials as saying Hall and Mrs. Heady would receive the two big meals because they are being fed the same rations and are on the same food schedule as penitentiary officers. One turkey dinner was listed for 11 a.m. and another at 3 p.m.

They are fed from the officers' mess rather than from the general prisoners' mess as a precaution against the possibility of some wrathful convict poisoning their food.

The two will be questioned either today or Friday by St. Louis Police Chief Jeremiah O'Connell about $300,000 ransom money still missing.

GAIL RUSSELL IS PICKED UP IN CAR

SANTA MONICA (AP)—Police report they booked actress Gail Russell last night on suspicion of drunk driving.

Officers took her into custody, they said, after she repeatedly honked her horn at the police car, stopped at a red signal.

Miss Russell, estranged wife of actor Guy Madison, was mentioned in the recent John Wayne divorce trial.

Convicts Are Caught After Prison Escape

ALPINE (AP)—Two young convicts, who used a taxi-cab to escape Central Prison Farm Monday, were in jail here today because a second cab didn't arrive quick enough.

Police got to the nearby ranch of Mrs. Kate Mosely first when cab driver G. Noel delayed answering the convicts' call.

James Christian, 23, was caught at the widow Mosely's home. But his partner, Billy Richard Hall, 18, was caught on the top of Lizard Mountain, a rocky crag rising about 200 feet beside the ranch house.

The pair slipped away from a work gang near Sugar Land, Tex., about 600 miles southeast of here Monday, called a cab, rode in it until they saw a car they could steal, and made a clean getaway.

Yesterday, two nightwatchmen fired at them about 3 a.m. when they were spotted at a filling station and their stolen car recognized. Hurriedly organized searchers—man-hunting by car, jeep and planes—found their car abandoned in nearby mountains. It had two bullet holes in it.

Then ranchman Jack Roberts telephoned Sheriff Jim Skinner that he had seen two men answering their description walking near his place. Skinner said the two men apparently were headed for Mrs. Mosely's ranch.

At the widow's home, they told her they were stranded deer hunters and wanted to call a taxi-cab. While they placed the call, she began preparing supper for them.

But Alpine Police Chief Jack Johnson and Highway Patrolman T. H. Dawson got to the ranch house ahead of the cab. Mrs. Mosely said the men had gone to the barn. The officers said she was right, that the men were backing her new car out of its place in the barn. They quickly caught Christian, armed with a .45 pistol, but Highway Patrolman E. H. Gilbert who had just arrived had to chase Hall up the "mountain." He caught him at the top.

Neither Hall armed with a knife, or Christian offered any resistance.

"What happened to the cab-driver?" they asked.

Oil Industry Is Cited As Target

GALVESTON (AP)—The Red Star of Communism and the Lone Star of Texas are in a conflict in which there will be "no truce and no compromise," Atty. Gen. John Ben Shepperd said today.

Shepperd spoke to the Rotary club. He called the speech his first complete report of an investigation of a striking union in Port Arthur.

ASKS PROSECUTION

Shepperd said he had asked U.S. Atty Gen. Brownell to prosecute President Arthur Osman and Sec.-Treas. David Livingston of the Distributive, Processing and Office Workers of America, which is picketing 22 firms in Port Arthur.

Shepperd said they were among those "named by witnesses as being Communist controlled" in testimony before the Senate judiciary subcommittee on internal security in 1952.

The attorney general charged the situation is not local in Port Arthur, but that "it is the oil industry they seek to control."

There has been no comment from union officials on a long questionnaire sent them by Shepperd, asking among other things if they are members of the Communist party. Osman and Livingston have been quoted as saying they have signed non-Communist oaths.

QUESTIONS SHUNNED

Shepperd said it is apparent that Walter Reuther, president of the CIO, "is not yet convinced that the DPOWA is free of Communist affiliation and direction" because its six top leaders refused to answer questions before the House un-American Activities Committee "as to whether they had ever been a member of the Communist party."

The attorney general said that it is well known that the Communists are dedicated to sabotage in case of national emergency.

"Because of the nature of the Communist party, it is inconceivable to me that the framers of the Constitution intended for the Fifth Amendment to serve as a curtain for subversives to hide behind," Shepperd said.

INESCAPABLE INFERENCES

"Anyone who hides behind it, though he escapes the consequences of a forthright answer to a question, can not escape the inferences drawn by patriotic and loyal Americans.

"In Texas, to ask a man if he is a Communist is an insult. I believe any man who is not a Communist will say so quickly, in colorful language."

Shepperd said he has asked the National Labor Relations Board to extend its policy of not recognizing unions whose officers have been indicted for perjury to any union whose officers "have been branded as Communists before House or Senate committees" and whose officers "have refused to deny Communist party membership before a properly constituted federal authority."

STAFF INVESTIGATED

"Just prior to this, members of my staff had investigated the union in question—the DPOWA—and its officers," Shepperd said, that Osman, Livingston and several other officers in the union "have a long record of pro-Communisit activities, friendships, and sympathies. These men have stolidly refused under the Fifth Amendment to affirm or deny that they are, or have been, members of the Communist party."

OATH NOT ENOUGH

Shepperd said Livingston offered last week to swear under oath that he is not a member of the Communist party, adding:

"I don't believe such an oath would suffice. It would leave unanswered too many questions arising from the long Communistic record of Livingston, Osman, Paley, Michaelson, Andren and Stein."

That's why he propounded the questions to union officials the attorney general said.

Shepperd named Donald Henderson, "repeatedly in Texas doing oganizational work for the DPOWA" as another union official who had refused to answer questions as to possible Communist connections "on grounds that his answers might tend to incriminate him."

ANTI-LABOR DENIED

Shepperd said that "both labor and management realize this is not an anti-labor issue, nor is it a labor-management fight."

"It is, in fact, a fight between labor and Communism," the attorney general said. "This isn't Port Arthur's fight alone. It's Texas fight. The DPOWA already has two locals in Texas, one at Houston and one at Port Arthur. Tomorrow it may have one where you live.

"The principal figure in the fight is you. It will take an aroused citizenry to keep the darkness of Russian totalitarianism from settling over the plains, the mountains, the piney woods and the Gulf Coast of Texas."

WHY PORT ARTHUR

Shepperd asked: "Why was Port Arthur picked in the first place?" and answered his own question:

"The reason we came to Port Arthur in the first place was because the city is already well-organized," Harry Bush, DPOWA's regional director has said.

Liberal-Conservative Test For Governorship

By DAVE CHEAVENS

AUSTIN (AP)—If the sure-fire factional fight for control of the Democratic party doesn't boil over into the 1954 governor's race, it will be something of a political miracle.

Speaker Reuben Senterfitt, in his opening speech of the governor's race last night, said he hoped the "din of debate" over party control would not "obscure our present need to carry forward a program for the improvement of our state government and state services . . ."

Senterfitt said there are "able and courageous men who have, and will again lead that debate."

WILL SHIVERS RUN

That led to immediate speculation that Gov. Shivers would not seek reelection. Shivers is on the record as saying he would be willing to carry the conservative banner in the party control battle.

Shivers hasn't said flatly whether or not he would run for governor, or senator. He has left the door open for possible entry in either of those races.

Senterfitt is a conservative. His very early announcement that he would run, plus the fast start on speech making, has added to the feeling of many political pros that if his campaign catches on, Shivers will not ask reelection.

FOCUS ON GOVERNOR

When there is a battle between segments of the Democratic party, it usually turns up in the middle of the governor's race.

The governor is generally considered the titular head of the Democratic party. Usually his wishes dictate the makeup of the State Executive Committee. An exception was 1944 when liberals took over the September convention and Coke Stevenson served two years as governor with an unfriendly Executive Committee.

Senterfitt's radio speech last night emphasized in outline some of his beliefs on state government.

SOUND SPENDING

One of the most pressing needs, he said, is a sound permanent spending policy. The tax laws are a hodge-podge that need to be simplified, he said.

Teachers and other state workers should be paid salaries commensurate with those paid in industry. The natural gas tax now in court will provide for increases, Senterfitt said, and if the law is held imperfect, the Legislature can take out the defect and pass it again.

Senterfitt said this about the upcoming political battle:

"There is going to be a fight over the State Executive Committee of the Texas Democratic party next year. The needs of Texas, and a program designated to meet those needs should not be obscured by the heat of such fight.

DEMOCRATS FIGHT

"The fight will be between Texas Democrats. Other political parties will not be involved. We don't know party politics in Texas as other states do. There is not now and never has been any significant effective political party in Texas except the Democratic party. The overwhelming majority of the citizens of Texas are Democrats. I am a Democrat. The basic issues involved in this factional fight are national in their scope rather than state or local. They are important issues because government is politics in action and the politics of today largely determine our government of tomorrow.

Mild Weather To Continue

By The Associated Press

A mild cool front that brushed Texas skies free of clouds soon after dawn today kept temperatures low but comfortable.

The weather bureau predicted fair skies, mild daytime temperatures and cool nights for Wednesday and Thursday. There was no mention of rain.

Moderate to fresh northerly winds along Texas' Gulf Coast were due to diminish Thursday.

Pre-dawn temperatures ranged from 34 at Amarillo to 51 at Brownsville and Galveston at 4:30 a.m. They were due to drop just before the sun came up and then rise gently during the day. Overnight lows included a 24 at Dalhart.

Brisk northwesterly winds blew cold air across most of the northern half of the nation between the Rockies and Appalachians.

The chilly weather extended down to the Gulf Coast with temperatures in the 40s during the night through most of the Southern Plains eastward through Western Georgia.

Comparatively mild weather continued in areas east and south of the Appalachians. Readings also were a little above normal in sections west of the Rockies.

Light snow fell throughout the Great Lakes region, changing to light rain in Ohio and the northern Appalachians. A thick fog blanketed parts of New England and the Middle Atlantic states, with light drizzle in some areas. Light rains fell in the Southeast except in Florida where thundershowers and rain resulted in heavy rain in some cities. Falls at Tampa measured 1½ inches in 6 hours.

More rain fell in the Pacific Northwest, mostly in western Washington. Light snow fell inland across the Rockies.

Cost Of Living Edges Up To Record High

WASHINGTON (AP) — The government reported today that living costs edged up a bit in the month ending in mid-October—assuring a million CIO auto workers of a two-cents-an-hour wage increase.

The increase, of two-tenths of one per cent during the month, brought the index of the Bureau of Labor Statistics to another record high for the fifth month in a row. It stood at 115.4 per cent of the 1947-49 average, or 1.1 per cent above a year ago.

Despite the new living cost increase, Commissioner Ewan Clague of the bureau said the nation's inflationary period appeared to be at an end. He said that lower food prices are likely in the coming winter months and may bring the overall living cost levels down from their present peak.

"I think the index will fluctuate within narrow limits," Clague told a news conference. "But the period of inflation appears to be ended."

During the month foods declined slightly but this was more than offset by increases in the cost of housing, clothing, medical care, personal care, recreation and other goods and services.

The index is prepared monthly by the Bureau of Labor Statistics from prices it obtains from stores for principal items purchased by moderate-income city families.

The index has been rising steadily since last March. But the change has been very gradual. In fact, the last figures for September put living costs only 1 per cent above what they were a year ago.

NO PROGRESS MADE

Soviets Don't Want To Be Bound By Confab Decisions

PANMUNJOM (AP) — U.S. envoy Arthur Dean said today "some method must be worked out" to assure the attendance of Soviet Russia as a full participant at a Korean peace conference.

The Reds want Russia to attend as a neutral. Dean charged this would mean the Soviet Union would not be bound by conference decisions.

He said Chinese and North Korean negotiators working on plans for the peace conference are holding Russia "as a threat over our heads."

Allied and Communist diplomats met for 3 hours and 45 minutes, the longest continuous session since the preliminary talks opened Oct. 26. They will meet again Friday.

Meanwhile, explanations to war prisoners who have refused to go home remained stalled and there was no indication that the interviews would be renewed.

Dean read two long statements at the preliminary peace talks ridiculing the Communist position that Russia is a neutral.

"Why are you afraid to have the U. S. S. R. at the political conference as a full participant?" he asked.

"Is the real reason . . . because: (A) the U. S. S. R. does not wish to be bound by the agreement reached at the political conference and (B) you wish to use as a threat at the conference the possible non-aggression of the U. S. S. R. or its noncompliance with the agreements reached?"

The Chinese delegate, Huang Hua, replied with what Dean called "a bitter denunciation."

"It was unadulterated hogwash," Dean said, "accusing us of bad treatment of prisoners and atrocities in prisoner of war camps. I told them we'd make progress if we cut out these stump speeches."

Huang Hua told Dean that the United States started the Korean War; that Russia had striven in the United Nations "for years" for a peaceful settlement.

You have attempted to negate the neutrality of the Soviet Union," the Chinese told Dean. "Are you at war with the Soviet Union?"

Dean replied that Russia "is not and cannot be a neutral nation. As to the role of truce neutrals at the (peace) conference we are willing to exchange views. That does not and it will not include the U. S. S. R."

Judge Will Not Quit His Post

FRANKFURT, Germany (AP) — Chief Justice William Clark of the U. S. Court of Appeals in Germany said today he had been fired by the State Department for "failing to take orders." However, the jurist declared he would ignore the dismissal notice and continue to hold court.

Clark, a native of Princeton, N. J., was recently named head of a three-man group assigned by the American Assn. of Lawyers in Germany to investigate reports that telephones in the headquarters of U. S. High Commissioner James B. Conant were equipped with recording devices.

Reduction In American Foreign Aid Possible

WASHINGTON (AP)—Foreign Aid Director Harold Stassen has informed Congress it will be possible to make "a considerable reduction" in American military aid to Western Europe next year. He said that economic aid, with a few exceptions, can be ended.

Stassen set out these conclusions in a special report he sent to four congressional committees on Nov. 16. A summary of this letter was made public today by the Foreign Operations Administration (FOA).

New Crisis In French Cabinet

PARIS (AP) — French parliamentary deputies in a new rebellion against the proposed European army threatened the life of Premier Joseph Laniel's government today, almost on the eve of the Bermuda conference.

The Cabinet in a predawn session authorized Laniel to demand a vote of confidence from the National Assembly. The government hoped, however, the deputies would make this unnecessary by approving a Socialist resolution endorsing the army project in principle but with certain reservations.

Should this fail the government planned to put forward its own motion on which it must resign if defeated.

The assembly was to resume debate today, on the Socialist resolution and 10 other motions made by various parties and deputies during the week-long foreign policy debate.

Cabinet experts struggled over a draft for the confidence resolution they may put forward. In general, it was slated to pay lip service to the idea of European unity but to cautiously sidestep any support yet for the European army.

WEATHER

NORTH CENTRAL TEXAS: Fair through Thursday. A little colder tonight with lowest 35-40.

WEST TEXAS: Fair through Thursday. A little colder tonight with lowest 28-38.

EAST AND SOUTH CENTRAL TEXAS: Fair through Thursday. Not much change in temperatures. Lowest 35-40 in interior tonight. Moderate mostly north winds on the coast.

McCarthy Answers Truman With Red Coddling Charges

NEW YORK (AP)—Sen. Joseph R. McCarthy (R-Wis) flung a charge of "Trumanism" last night against the former President, defining it as "placing your political party above the interest of the country."

He said the Truman administration was "crawling with Communists."

In the latest round of the Harry Dexter White controversy, McCarthy spoke over nationwide television and radio networks in reply to Truman's attack last week on "McCarthyism." Truman had made the attack in the course of his explanation of his part in the White case.

McCarthy, also:

1. Charged that Truman, as a senator in 1944, used his influence to retain in government service George S. Wheeler, an American military government officer who later sought and obtained asylum behind the Iron Curtain.

2. Declared Truman's definition of "McCarthyism" was identical with the Communist Daily Worker's definition. (Truman defined it as "the big lie and unfounded accusations in the name of security.")

3. Disagreed with President Eisenhower's recently expressed hope that communism in government no longer would be an issue by the time of the 1954 congressional elections.

4. Chided the Republican administration for retaining in office John Paton Davies, counselor of the United States Embassy in Lima, Peru, whom he described as "part and parcel of the old Acheson-Lattimore-Vincent - White -Hiss group."

5. Asserted the Republicans nevertheless were doing an incomparably better job than the Democrats in weeding out subversives.

6. Suggested that the Republicans be kept in power "if the American people agree with my work in rooting out Communists and spies in government."

7. Agreed that "McCarthyism" would be an issue in the 1954 elections and pointed out he would lose his chairmanship of a Senate investigating subcommittee if Democrats gained control of the Senate.

8. Called for an end to American aid to Britain and other countries doing business with Red China until such time as 900 American servicemen still being held by the Communists are released.

In his formal rebuttal to former President Harry S. Truman, McCarthy charges that Truman—while a U. S. senator and vice presidential candidate—intervened against the dismissal from government service of George Shaw Wheeler, who later deserted to Communism.

McCarthy says that after Truman became president, Wheeler was reinstated, although he had been dismissed as a Communist.

The senator gives this description on what he calls "Trumanism:"

"The placing of your political party above the interest of the country, regardless of how much the country is damaged thereby."

Praising the Eisenhower administration's efforts to rid the government service of subversives, he added however:

"Let us glance at a few cases where our (Republicans) batting average is zero—where we struck out."

As an example he cites John Patton Davies, who he says helped deliver China into Communist hands.

The Wisconsin Republican senator addressed a nationwide television and radio audience last night in answer to Truman, who had assailed "McCarthyism" in a TV-radio speech a week ago Monday night in connection with the Harry Dexter White controversy.

Truman was reported asleep in bed at his Independence, Mo., home last night an hour before McCarthy went on the air.

Nor was there any immediate comment from President Eisenhower.

In his reference to the handling of Communists in government, McCarthy said he is somewhat concerned that the Republican party "might also fall victim to the same evil which beset the Democrat (sic) party and did so much toward destroying this nation."

HAPPY AIRMAN

First Lt. Milo J. Radulovich and his wife Nancy rejoice after learning that Secretary of the Air Force Harold E. Talbot had reversed a recommendation that Radulovich be discharged from the Air Force Reserve as a security risk. Radulovich, of Dexter, Mich., is a University of Michigan student. His case attracted national attention.

Canadian Approval Of Gouzenko Query

OTTAWA (AP)—Canada appeared ready today to announce formally that U. S. Senate investigators can question ex-Russian Igor Gouzenko any time they want—but that the questioning may finger him for the Communists he exposed in 1946.

Prime Minister Louis St. Laurent, in a statement to Parliament this afternoon, was scheduled to outline his government's reply to a second request from a U. S. Senate internal security subcommittee for an opportunity to question Gouzenko, former Soviet Embassy clerk who revealed a Russian spy ring operating in Canada. St. Laurent was slated to speak at about 2:30 p.m. EST.

Unofficial sources speculated that arrangements might be made for a secret meeting between Gouzenko and a subcommittee representative somewhere in Canada. It apparently would be up to Gouzenko whether he wanted to run the risk of exposure by attending.

Canadian Foreign Secretary Lester B. Pearson outlined his government's new position on the Gouzenko request yesterday. He told the United Nations Correspondents Association in New York Gouzenko could, if he wished, go any place in the United States or Canada to talk to American investigators.

But if he does, Pearson added, Canada can no longer guarantee his safety or that of his family. Gouzenko, his wife and three children have been living under an assumed name and the protection of Canada's famed mounted police since he fled the Russian Embassy in Ottawa in 1946. He is now a Canadian citizen.

Pearson expressed confidence that the international tug-of-war over the former Soviet Embassy clerk would be cleared up to the satisfaction of both countries. U.S. Secretary of State Dulles told a Washington news conference yesterday he doubted the issue would put a lasting strain on U.S.-Canadian friendship.

St. Laurent also was due to disclose the identity of the "highly" placed" Canadian who U. S. Atty. Gen. Brownell last week said questioned the loyalty of the late Harry Dexter White in a communication to the U. S. government in 1946.

Pearson said St Laurent would have an "interesting" document to disclosed about this. The foreign secretary also declared Canada felt Brownell should not have brought the matter up without the Canadian government's agreement.

MODEST MAIDENS

Trademark Registered U. S. Patent Office

"WHAT DO YOU MEAN, 'HOWDY STRANGER'? I DON'T EVEN KNOW YOU!"

Crossword Puzzle

ACROSS
1. Wheeled vehicle
4. Parent
8. Persia
12. Single unit
13. Spoken
14. Not any
15. Performed
16. Meeting for consultation
18. One who transfers property
20. Stops
21. Rodent
22. Scent
24. American Indians
26. Presently
27. Orb of day
30. Intermission
32. Decide
34. Clear gain
35. Cupbearer of the gods
37. Military force
38. Father
39. Wing
40. Speed
43. Calm or peaceful
47. Advantageous
49. Adjective suffix
50. Astringent salt
51. Walking stick
52. Teutonic water sprite
53. Cards next below the jack
54. German river
55. Secured

DOWN
1. Closing measures of a musical composition
2. Indigo plant
3. Address again
4. Sharp end
5. Italian river
6. Customer
7. Beverage
8. Metal with negligible expansion under heat
9. Stir up
10. Dillseed
11. Tidings
17. French river
19. Comfort
23. Quantity of medicine
24. Vase
25. Golf peg
26. New Testament spelling of Asher
27. Wandering
28. German city
29. French marshal
31. Started suddenly aside
33. Soft mineral
36. Decapitate
38. Stalks
39. Change
40. Warmth
41. Spindle on which a wheel turns
42. Made thread
44. Feminine name
45. Medley
46. Nearest in place
48. Frozen water

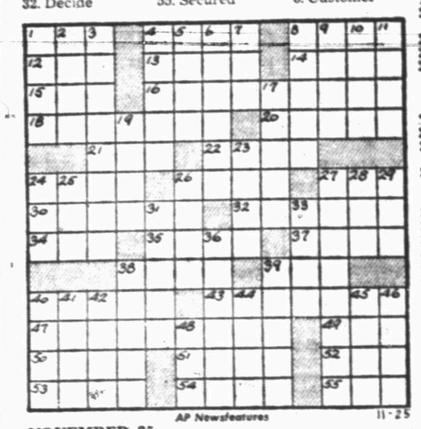

AP Newsfeatures 11-25

NOVEMBER 25

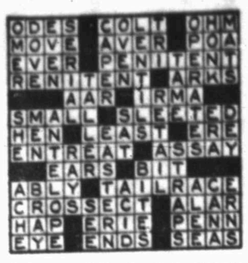

Solution of Yesterday's Puzzle

KERRY DRAKE

REX MORGAN

TIMES PRINTING COMPANY

QUALITY PRINTING
1907 25th STREET

LITTLE LULU

If You Miss Your Snyder Daily News

Phone Before 7 P.M. Week Days

DIAL 3-5486

Phone Before 10 A.M. Sundays

— One Will Be Delivered To You —

MARY WORTH

THE SAINT

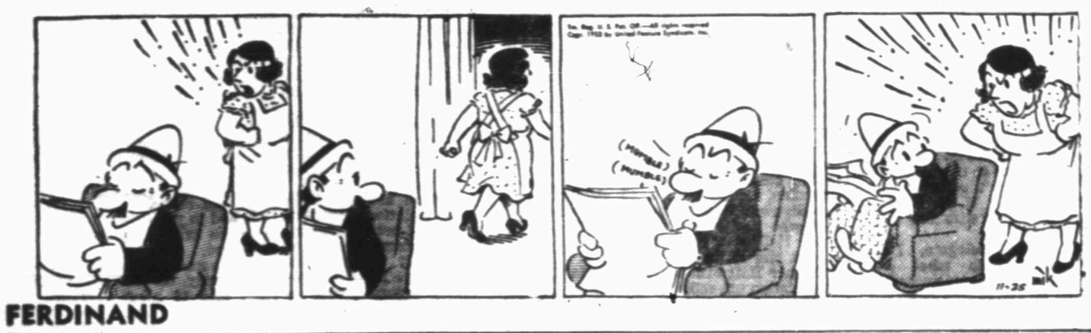

FERDINAND

HOPALONG CASSIDY

SCORCHY SMITH

TIMES PRINTING COMPANY

OFFICE SUPPLIES—FURNITURE
UNDERWOOD SALES AND SERVICE

HOMER HOOPEE

OAKY DOAKS

THE ADVENTURES OF PATSY

DICKIE DARE

TYPEWRITER and ADDING MACHINE REPAIR

1907 25th St. **Times Printing Co.** Phone 3-7202

Game
Well

Two well-matche
meet at 2:30 o'c
afternoon on the
field, each trying
third place in the d
trying to better the
records.

The Snyder Tiger
second year in
are fresh from last
over Sweetwater,
trict win in Class A
they are eager to
cond tomorrow. Pla
en two district wi
one less game th
have the Tigers.

Snyder's season
while that of Plainv
der holds a 1-4 distr
pared to Plainview
ers have scored 20
ponents' 121 this se
has tallied 154 to

The Plainview te
be one that can kee
ed to pull out of
It has done that
times this year. It
hind to beat both
Lamesa, and it hel
14-6 win, with Plai
the last minutes o

So far this yea
have done most of
the last half of th
They have tallied 1
the fourth period,
seven in the secon
the first. Their
scored seven in th
the second, six i
three in the fourt

Plainview is far
on passing. The t
12 times on passe
will probably try
on the Tigers, who
of their gain on
have only made
on passes. The Bu
ed once on runba
terception.

At tempting 156
the Bulldogs have
a total of 939 yard
ponents have finis
for 439 yards. The
nected for 32 ou
yards, while their
completed 43 out
yards.

It was Plainvie
Snyder 28-20 last
ing from behind.
who still quarterb
eleven, sneaked t
line for the score
Tigers' back.

Holland this ye
for the Bulldogs,
touchdowns. He ha
more. Other scor
Stone, who has m
15 extra points,
Bobby Bryant, fo
Huggins, Jack W
ter North, two
Bill Perryman, o

Heading up S
Jackie Grimmett
downs, while Joe
gan White follow
Crawford and Be
four, and Alan
Spikes have three
19 points on ex

WALTER

Minor
Over

BROOKLYN
ey) Alston, new
pilot, will not be
ager.

Dodger Presi
O'Malley stresse
special emphasis
great lengths to
one will be bro
neck. The job is
years to come.

Alston, a com
was named to
Dressen yesterda
Reese, shortsto
the Dodgers, hag
of a playing ma

The 42-year-ol
ford, Ohio, who
as manager in
system for 8½
briefest of serv
leagues. He app
game and was
time. That was
ber of the St. L

"I got up only
called with a sm
was pitching. I
then struck out
Mize, Rip Collin
so I just had 'a

O'Malley, who
with his new m
two-hour press
Dodgers' office,
concern that
looked upon in
an interim mana
until Reese was
the managerial

"That definite
declared. "Ree
shadow creeping
Wee is a fine,
wonderful perso

Than

Ballo

Thurs

Do
Th

Game In Plainview Should Be Well Matched Tomorrow P.M.

Two well-matched teams will meet at 2:30 o'clock tomorrow afternoon on the Plainview grid field, each trying for a possible third place in the district and each trying to better their fair won-lost records.

The Snyder Tigers, finishing their second year in District 1-AAA, are fresh from last week's victory over Sweetwater, their first district win in Class AAA football, and they are eager to gain their second tomorrow. Plainview has taken two district wins but has won one less game this season than have the Tigers.

Snyder's season record is 5-4, while that of Plainview is 4-5. Snyder holds a 1-4 district record, compared to Plainview's 2-3. The Tigers have scored 202 points to opponents' 121 this season. Plainview has tallied 154 to 157.

The Plainview team is known to be one that can keep itself organized to pull out of a tight squeeze. It has done that at least three times this year. It came from behind to beat both Sweetwater and Lamesa, and it held Lubbock to a 14-6 win, with Plainview scoring in the last minutes of play.

So far this year, the Bulldogs have done most of their scoring in the last half of their ball games. They have tallied 12 touchdowns in the fourth period, two in the third, seven in the second, and three in the first. Their opponents have scored seven in the first, eight in the second, six in the third, and three in the fourth.

Plainview is far ahead of Snyder on passing. The team has scored 12 times on passes this year and will probably try the aerial attack on the Tigers, who have made most of their gain on the ground and have only made scores six times on passes. The Bulldogs have scored once on runback of a pass interception.

Attempting 156 passes this year, the Bulldogs have completed 67 for a total of 939 yards gain. Their opponents have finished 32 out of 73 for 439 yards. The Tigers have connected for 32 out of 93 for 485 yards, while their opponents have completed 43 out of 107 for 570 yards.

It was Plainview that downed Snyder 28-20 last year after coming from behind. Lonnie Holland, who still quarterbacks the Bulldog eleven, sneaked through the Tiger line for the score that broke the Tigers' back.

Holland this year leads scoring for the Bulldogs, having tallied six touchdowns. He has passed for nine more. Other scorers include Dale Stone, who has made two TDs and 15 extra points, Rex Jordan and Bobby Bryant, four TDs; Norman Huggins, Jack Williams, and Lester North, two touchdowns; and Bill Perryman, one tally.

Heading up Snyder scoring is Jackie Grimmett with six touchdowns, while Joe Baxter and Reagan White follow with five, Gerald Crawford and Bernie Hagins have four, and Alan Snead and Jack Spikes have three. Steve Blair has 19 points on extra points, while Frankie Minton has one. Royce Pierce has two on a safety.

The Bulldogs have earned 128 first downs to opponents' 97, while the Tigers have 134 to 77. Plainview has gained 1,805 yards rushing to 1,432, and Snyder has gained 2,146 to 1,030. Plainview has intercepted three passes and had 11 intercepted. Snyder has intercepted eight and lost 10 on interceptions.

Plainview has lost 15 out of 23 fumbles and recovered five of its foes' 17. Snyder has lost 25 out of 40 and recovered 26 of the enemy's 38. Plainview has averaged 35 yards on 35 punts to opponents' 32 yards on 46. Snyder averages 33 on 31 punts to opponents' average of 33.4 on 37 punts.

Blair, who has a shoulder injury, and Jimmie Rodgers, with an arm injury, were listed by Coach Speedy Moffett as the only players who will definitely be out of tomorrow's game. Both players were top linemen on the team before their injuries.

Here's Why Tech Is At Top This Year

LUBBOCK (AP)—Texas Tech, a big college out here in the Plains country, is looking four ways this week—and the Red Raiders are just the guys who can do it, too.

With one of the best football records among the nation's major colleges, Tech is being mentioned for four bowls—the Sugar, Cotton, Gator and Sun.

And why shouldn't it be?

Tech has won nine and lost one—with one to go, against Hardin-Simmons here Saturday. The Raiders are leading the nation in scoring with an average of 38.2 points per game and they are among the total offense leaders. This was the team that won only three games last season.

LIGHT, FAST LINE

The line has cheerfully spotted the opposition as much as 18 pounds to the man then played the other team off its feet. And behind that tough wall is a bevy of lightning-fast backs headed by Bobby Cavazos, an All-America candidate, and a slight Split-T quarterback, Sophomore Jack Kirkpatrick.

A sports writer told DeWitt Weaver, coach of the Raiders, following Saturday's 41-21 victory over University of Houston (a 37-7 conqueror of Baylor): "You sure did learn a lot of football between trips to Houston. A little over a year ago, Tech was whipped 34-7 in Houston by Rice Institute."

How come the improvement?

POISE IS DIFFERENCE

To begin with, the potential was there last season. In every game except the Rice fiasco, the Raiders either led or were within a touchdown of their opponents in the final period.

Poise—plus team speed—is the big difference.

Poise came with experience. Six of this year's starters are seniors, five of whom lettered two previous seasons. And whereas Tech was forced to use freshmen as starters last season, only two from the best crop of first-year men in Tech history are good enough to make even the third team this year.

Team speed has been improved by two factors. Fearing a repetition of the injuries that cost the Raiders heavily last year, Weaver had only a minimum of contact work this fall. The time was filled with running. Limited substitution rules with the added emphasis on good condition contributed also to the amount of running done in practice.

FUMBLES COUNT, TOO

Most obvious result of added poise comes in the fumble statistics. Last year Tech led the nation in fumbles lost—31. This season, the Raiders have lost the ball only 17 times and have gobbled up 30 enemy bobbles out of 42.

And Tech has a strong second team—so good Weaver can use it without worrying even in the toughest games. He had so much confidence in the reserves that he inserted the second stringers when Houston was within six points of Tech in the final period. The second team marched downfield to set up a touchdown.

Amassing more than 400 yards in each of their last six games, the Raiders have marched more than two full miles with the ball.

Arlington Lead In Statistics

By The Associated Press

Arlington State, which won its second championship in a row, dominated the statistics in the Pioneer Conference.

The Rebels topped in total offense with 2,673 yards in nine games and in rushing with 2,002 yards.

Bernie Cook of Arlington State led in ball-carrying with 449 yards on 80 runs and John Symank of the same team had the top average with 7.8 yards per carry on 54 runs in which he rolled up 420 yards.

Sammy Howard of Arlington State was the league's leading passer with 29 completions in 81 throws for 503 yards.

Ranger was the leading passing team with 1,006 yards.

Schreiner led in defense allowing only 52 points in nine games and giving up only 148 yards per contest.

Jube Belcher of San Angelo led in pass-receiving, taking 37 throws for 342 yards.

Herman Tidwell of Tarleton State was the leading punter with an average of 40.4 yards in 34 kicks.

John Harrell of Schreiner led in punt returns with 156 yards on eight runs.

The leading scorer was Gene Henderson of San Angelo with 45 points.

WALTER ALSTON SELECTED

Minor League Manager Takes Over Leadership Of Dodgers

BROOKLYN (AP)—Walter Smokey) Alston, new Brooklyn Dodger pilot, will not be an interim manager.

Dodger President Walter F. O'Malley stressed that point with special emphasis today, going at great lengths to explain that "no one will be breathing down his neck. The job is his . . . for many years to come. . . I hope."

Alston, a comparative unknown, was named to succeed Charlie Dressen yesterday after Pee Wee Reese, shortstop and captain of the Dodgers, had declined the role of a playing manager.

The 42-year-old resident of Oxford, Ohio, who has been serving as manager in the Dodger farm system for 8½ years, saw the briefest of service in the major leagues. He appeared in only one game and was at bat only one time. That was in 1936 as a member of the St. Louis Cardinals.

"I got up only one time," he recalled with a smile. "Lon Warneke was pitching. I fouled off a couple then struck out. We had Johnny Mize, Rip Collins and Dick Siebert so I just had 'a cup of coffee.'"

O'Malley, who sat side by side with his new manager during the two-hour press conference at the Dodgers' office, frankly voiced his concern that Alston would be looked upon in certain quarters as an interim manager, filling in only until Reese was ready to take over the managerial reins.

"That definitely is not so," he declared. "Reese will not be a shadow creeping up on Alston. Pee Wee is a fine, understanding and wonderful person. If Reese wants to manage when his playing career is over, we will give him an opportunity to manage in our minor league organization. Or he may start out on top—but it would have to be with another big league club.

"Alston is the logical man to succeed Dressen. His promotion, in line with our policy of rewarding our own men, is a justification of his record in the Dodger organization. He has the character, know-how and the ability. He is a sound baseball man. The boys (Vice-Presidents E. J. Bavasi, Fresco Thompson and scouts Andy and Red Corriden) were all unanimous in selecting Walter."

Although Alston admitted he had seen the Dodgers play only once since 1936 and had never seen a World Series game except on television, he has a personal acquaintanship with a majority of the Dodger players. There are 25 players on the current Brooklyn roster who have played at some time under Alston during his managing career. He finished second with Montreal last season but won the International League playoffs and defeated the New York Yankees' Kansas City American Assn. farm club in the Little World Series, four games to one.

Could this be the big reason for naming him Dodger manager? O'Malley was asked.

"I am very much aware of anybody who ever beats the Yankees or any part thereof," he replied. "It's no secret that we're out to win a World Series. That means we've got to beat the Yankees and we're going to point for it."

College Meet Scheduled Here December 11-12

The four-college basketball tournament to be held here Dec. 11-12 was discussed last night by members of the Quarterback Club last night in its regular meeting.

The club will aid the Snyder schools in sponsorng the tourney, which will be held with North Texas State College, Texas Tech College, Howard Payne College, and McMurry College participating.

The two-night tourney will include four games. Tickets will be on sale within the next few days at $1.20 for adults and 50 cents for students. The tickets will be sold separately for the two nights, with one ticket covering one night's two games.

The event will be held in the new high school gymnasium, which will seat about 1,500 persons. The gym will be used for the first time this season for basketball games.

The high school cage squad, which will begin workouts next week, will have its first game here next Friday night with Pampa, which will remain here for a Saturday night game, Gene Gibson, basketball coach, told the club last night. The team will go to Lubbock for a game Dec. 7, host Colorado City Dec. 8, and play Rotan there Dec. 10 before the tourney is held. The tournament is the first of its kind ever held in Snyder.

Speedy Moffett, head athletic coach, will be tournament director. Officials for the games will be Jack Dillon, member of the Snyder coaching staff, and Hugh Welch of Abilene.

Dillon, who has been scouting Plainview football games, told the club last night that the Bulldogs resemble Sweetwater in many respects. Snyder last week downed Sweetwater 13-0. The Tigers will go to Plainview tomorrow for their last game of the season.

The game scout told the club that the Plainview line is about the same size as that of Snyder, that its two starting ends, Rex Jordan and Bobby Bryant, are very good pass receivers, and that Lonnie Holland is as good a quarterback as District 1-AAA has to offer.

Before the club viewed the film of the Snyder-Sweetwater game Moffett told members that he had never seen a more relaxed ball team than the Tigers last week, "and I don't think they did a better job in any other game." Moffett praised Jackie Grimmett, fullback and only three-year letterman on the squad, for his offensive and defensive performance in the game.

Because of basketball games to be played each Tuesday night, the club voted to change its meeting night to Monday.

Ted Williams HomeRunKing

NEW YORK (AP)—Now that Johnny Mize has settled back into baseball's pipe and slippers fraternity, Ted Williams has taken over as the major leagues' home run king, with Ralph Kiner close behind.

Williams has 337 homers. He hit 13 last season after his return from Korea. Kiner, who clubbed 35 in 1953, has a total of 329, figures compiled by The Associated Press showed today. Mize walloped 359.

Stan Musial, not usually regarded as a distance hitter, ranks third in the lifetime statistics among active players. He has 257 homers, including the 30 he hit during the last campaign.

He is followed by Vern Stephens, Orioles, 236; Hank Sauer, Cubs, 191; Sid Gordon, Braves, 183; Bobby Thompson, Giants, 181; and Andy Pafko, Braves, 180.

Interscholastic League Breakfast Is Planned

DALLAS (AP)—The 31st annual Interscholastic League breakfast and section meeting will be held here Friday.

The principal speaker is to be Roy Bedichek, connected with the league more than 30 years as athletic director and director. Bedichek, who retired several years ago, will discuss, "When Are Contests Desirable?"

Bedichek is currently writing a history of the Interscholastic League, said to be the largest organization of its kind in the world.

ACC Player Will Be Small College Record

ABILENE, Tex. (AP)—Von Morgan, Abilene Christian College end who is a top contender for Little All-America honors, will be after a national small college record here Thursday when ACC plays Howard Payne in the final game of the season for both teams.

All Morgan has to do is catch two passes for touchdowns and he will have the record. He already has snared 10 and the record is 11 set by Dunny Goode of Hardin-Simmons in 1949 and tied by Bob McChesney of Hardin-Simmons the same year.

UCLA Player Back Of Week

NEW YORK (AP)—Tailback Paul Leslie Cameron, guiding football genius at UCLA, today was named the Associated Press Back of the Week for leading the Bruins to a victory over Southern California and into the Rose Bowl.

Cameron, a Burbank, Calif., native who has been singled out for his all-around ability and team leadership throughout the season, scored the touchdown that clinched UCLA's 13-0 triumph.

The six-foot, 185-pound senior is the ace runner, best passer and the team punter in addition to being one of the Pacific Coast leaders in pass interceptions.

Against the Trojans, Cameron cracked through the tough USC line for the last six yards in the final period after sprinting 12 yards to set it up. His punts and kick returns were instrumental in bottling up the Trojans.

It was the climax of a great year for Cameron whose specialty as a triple-threat back in Coach Red Sanders' single wing is a pet off-tackle play. Last year he was able to play only in spots due to injuries but he wasn't hampered this season.

Quarterbacks Francis (Cotton) Davidson of Baylor and Bernie Faloney of Maryland were runner-ups this week.

Brandy is distilled from grape juice.

PICTURE FRAMING
ALL KINDS
Cabinets and Fixtures
At
Kubala's Cabinet Shop
300 Ave. Z Ph. 3-4995

MOTHERS
Bring your Children to the
O. K. BARBER SHOP
407 East Highway
And receive Frontier Stamps
Double on Wednesday

Demand, accept only—
St. Joseph
ASPIRIN
WORLD'S LARGEST SELLER AT 10¢

Dr. John F. Blum
OPTOMETRIST
Phone 3-3992 Snyder, Texas
N.W. CORNER OF SQUARE

F. M. Middlebrook, M.D.
ANNOUNCES
New Location Of His Office
2602 AVENUE R
Office Hours
9:00 to 12:00 a.m. Daily
2:00 to 5:00 p.m. Monday thru Friday

NOW! Instant beauty
FOR DAMAGED HAIR
Hair damaged by bleaching, dyeing, the sun—by over-processed permanents or failure to neutralize—responds instantly to this amazing new Treatment. Also permits richer shades in hair coloring—and lovelier permanents. No heat required. Finished in 5 minutes.
Your hair shows new beauty and manageability after your first treatment—or money back.
Even if you think your hair is normal, let Nutri-Tonic search out hidden damage. See and feel instant results here too—or money back.
GUARANTEE—If not thrilled with Nutri-Tonic Hair Treatment, mail carton to Box 869, Hollywood 28, California, for refund.
SINGLE-TREATMENT SIZE 50¢
LARGE SEVERAL-TREATMENT SIZE $1.00 plus tax
WHEREVER TOILETRIES ARE SOLD
NUTRI-TONIC Hair Treatment
WITH CHOLESTEROL...THE HEART OF LANOLIN

NEW PIANOS USED
14 top names to choose from. $495.00 and up with the best of terms. Ask us about our Xmas lay away plan.
Tuning, repairing, restying of old pianos. Furniture refinishing.
If it is about a piano
SEE
Jack Jackson
Snyder Phone 3-6860

Ambulance
Service
Call 3-3533
BOLGER
Funeral Home

Sheaffer and Parker
Fountain Pens
and
Desk Sets
Times Printing Co.
1907 — 25th St.

DR. M. S. KNISELY
CHIROPRACTOR
1208 25th Street
Phone 3-5363

BIG FREE
Thanksgiving Dance
Come Out and Have A Good Time
Ballard's Banquet Room
Thursday, Nov. 26, 9 'til 12 p.m.
Danceable Music By —
The Colorado Playboys

. . . you'll feel the years take wing!
. . . as you take the relaxing, revitalizing therapeutic mineral baths and soothing, stimulating massage.
MINERAL WELLS, Texas
BAKER HOTEL and Baths
HOME OF THE FAMOUS BRAZOS CLUB
Unsurpassed facilities for rejuvenation and recreation . . . luxurious accommodations . . . beautiful grounds . . . all outdoor activities.
Listed by Advisory Committee on American Health Resorts of the American Medical Association

A SINGER IS A LIFETIME BUY
PRICES FROM $94.50 EASY PAYMENT TERMS
HERE'S WHY:
a SINGER is built to last
Built for a lifetime of smooth-stitching dependability—that's your new SINGER . . . because packed into each and every one is all the manufacturing experience of SINGER's 100-year leadership in the sewing machine field!
Always available parts and service
Over 1200 SINGER SEWING CENTERS in the United States alone stand ready to serve you with the right parts . . . the right service. No matter where you move, SINGER Service will always be there!
Plus The Famous SINGER Course in Home Sewing is yours as a gift with the purchase of a new SINGER* Sewing Machine. These lessons, taught by trained sewing experts, can be taken in the SINGER SEWING CENTER nearest you!
PRICES TO FIT EVERY PURSE
for full information, phone or stop in and see . . . at your nearest
*A Trade Mark of THE SINGER MFG. CO.
SINGER SEWING CENTER
COLORADO CITY
159 WALNUT PHONE 360

Twenty-five years continuous service with Southwestern Bell Telephone Co. are represented in a new pin being worn these days by Miss Ethel Mae Sturdivant, chief operator. Each star represents five years.

SOCIETY SCRIBBLINGS

Miss Sturdivant Honored For Service In Company

"Telephone business isn't monotonous," says Miss ETHEL MAE STURDIVANT chief operator here. "The work itself is the same from day to day, but new voices and new people keep it interesting."

Miss Sturdivant should be a good judge about this, for Monday marked the end of 25 years continuous association with Southwestern Bell Telephone Co.

The depression of the thirties prevented all the years being spent at the Snyder office. First, she was transferred to Slaton as vacation relief operator, later being sent to San Antonio and El Paso. By this time economic conditions had improved at Snyder and "I was sent back home" she said.

The story of Snyder's rise in population through the years can be related by changes Miss Sturdivant has seen in her work at the telephone company, which had a payroll of thirteen in the traffic department in 1928. A gradual increase through the years reached its peak in the spring of 1950, when 117 operators were necessary to handle the rush of calls. Thirty-five are employed now in traffic department.

"There were 267 telephones in town when I started work, and now there are over 4000," she recalled. Also gone is the opportunity she once had of knowing everyone in Snyder. "At one time I knew every business man here, and every newcomer who had a phone installed." Miss Sturdivant worked as chief operator and cashier, beginning in 1937, but in the next ten years the number of subscribers increased until it became necessary to divide the job. She remained as chief operator, and a new cashier was employed.

A surprise party was given her Monday by fellow employes. A gift was presented Miss Sturdivant that she says will always be treasured. Each employe's name was written on a large tablecloth with washable oil paint. Miss Sturdivant was also presented a pin and a carnation corsage by the District Traffic Superintendent in appreciation of her years in Southwestern Bell's employ.

"It doesn't seem like twenty-five years," she mused. And then she laughed, "I tell people that twenty more will be long enough.

WEBBS RETURN

Mr. and Mrs. BEN WEBB have moved back to Snyder after an absence of 17 years. Mr. Webb is a butcher at the Jones Locker Plant.

They first moved to Snyder in 1919, then moved from here to Crane in 1934. He later moved to El Paso. He followed the butchering profession here, at Crane, and at El Paso.

The Webbs have a son, CALVIN STARK WEBB who is now en route overseas as a member of the armed services, but his destination is unknown. The son was stationed at Fort Bliss, before being shipped out recently.

Mr. and Mrs. Webb are also the parents of two married daughters, one living in Lubbock and the other in Crane.

They live on Avenue Q here.

Helps For Homemakers

Send your questions to "Helps for Homemakers," Snyder Daily News, or call 3-5486.

I would like to make some cookies that will keep for several days, but do not want the refrigerator type. Do you happen to have a recipe for this kind? A. P.

These cookies are delicious when first baked, but are even better after "aging" a few days.

RAISIN-NUT DROPS

1 cup brown sugar
½ cup butter
1 egg
½ cup sour milk or cream
1 1-3 cups bread flour
¾ teaspoon cinnamon
½ teaspoon ground cloves
¼ teaspoon soda
½ cup chopped raisins
¾ cup chopped nut meats

Cream butter and sugar. Beat egg and add to the mixture. Add flour slowly, while stirring. Then add remaining ingredients and mix thoroughly.

Drop batter from teaspoon on well-greased cookie sheet, and bake in moderate oven (375 degrees), about 15 minutes.

• • •

This cheese roll is a good choice to include on a tray of hors'd'oeuvres.

BLUE CHEESE ROLL

1 eight-ounce package of cream cheese
1 three-ounce package of blue cheese
4 tablespoons finely chopped celery
3 tablespoons fihely chopped onion
Dash cayenne pepper
Mayonnaise to moisten and hold together.

Mix all ingredients together well. Form into balls about the size of a quarter and roll in finely chopped nuts.

• • •

Salad dressing or mayonnaise may be colored green with ground spinach, chopped parsley or green vegetable coloring; red with ground beets or red vegetable coloring.

WOMEN'S CALENDAR

THURSDAY

Juke Box Dance, 8 p.m., Country Club.

FRIDAY

Women's Golf Association, 9:45 a.m., country club.

Christmas Party For Underprivileged Is Slated By Auxiliary

A Christmas party for the underprivileged children of Snyder was discussed at the American Legion Auxiliary meeting Monday night.

Toys and gifts for the children are being made, and the group asks that anyone interested in donating toys or books for any age child bring them to Mrs. Elmo Crowder, 709 Twenty-sixth Street, or Mrs. Beth Nichols, 2610 Avenue U.

Members stated that toys do not have to be in good condition, as they are making necessary repairs.

PTA Council Holds Thanksgiving Fete

About 50 persons attended a Thanksgiving dinner given last night by the Parent-Teacher Association City Council to honor school board members.

The Rev. Ronald Hubbard gave the principal address, keynoting the Thanksgiving theme with reminders of what every American citizen may be thankful for. A musical program was presented by the madrigal singers from Snyder High School under the direction of Robert Clinton.

LEGAL NOTICE

TRUSTEES NOTICE OF SALE
IN THE DISTRICT COURT OF THE UNITED STATES FOR THE NORTHERN DISTRICT OF TEXAS, AT LUBBOCK
IN THE MATTER OF:
NOEL LESTER BANKS
d-b-a B & B FOOD MARKET
Bankrupt
NO. 736 IN BANKRUPTCY
Lubbock, Texas
November 17, 1953

In pursuance of an order directed to me in the matter of said Bankruptcy, I will offer for sale at public or private sale, free and clear of all liens and encumbrances, to the highest bidder, on November 28th, 1953 at B & B FOOD MARKET, 2112 Avenue S, Snyder, Scurry County, Texas, between the hours of ten o'clock A.M. and four o'clock P.M., the following assets belonging to said estate in Bankruptcy:

Groceries and other merchandise, scheduled at	$ 3,500.00
Counters, shelving, display cases, walk-in boxes, equipment, machinery and furniture scheduled at	$ 7,000.00
1950 Buick 4-door sedan, scheduled at	$ 1,200.00
	$ 11,700.00

Premises will be open for inspection of the above items beginning at 10 o'clock A.M. the day of the sale, and sale will be made at 2 o'clock P.M., or as soon thereafter as practicable.

TERMS OF SALE: Cash on day of sale, subject to confirmation by the Court.

(Signed) Roy Bass
ROY BASS, Trustee in Bankruptcy

Tatum's Picture Framing
Moved To 2419 Ave. S
Tatum's House of Color
Phone 3-6556

NEWS FROM GAIL

By MRS. JOHN DENNIS

The junior class play "His Uncle's Niece" will be presented at 7:30 on the night of Dec. 9. Included in the cast are Shorty Farmer, Barbara Miller, Pat Porter, Pat Shepherd, Wanda Cunningham, Kenneth Williams, Borden Reeder, Larry Smith and Don Reddell.

The Murphy Home Demonstration Club met at the Murphy school Thursday afternoon with Mrs. Borden Gray as hostess. Mrs. Ed Murphy and Mrs. Tatum were in charge of the meeting and gave a Christmas gift demonstration for the 13 members present.

Mr. and Mrs. R. S. Davenport returned Thursday from Dallas where they attended a birthday celebration honoring E. H. Bell on his eighty-fifth birthday. A guest of Mr. and Mrs. Davenport this week is Mrs. W. C. Shull of Fort Worth.

Mr. and Mrs. Bill Wilson returned last week from a hunting trip to Ruidoso, N.M.

Hunting near Harper this week are Ben Weathers, Mr. and Mrs. Nolan von Roeder, Mr. and Mrs. Howard Franklin, Mr. and Mrs. Sam Armstrong, Mr. and Mrs. Lloyd Murphy, Mr. and Mrs. P. A. Ware and Mrs. Marvin Key.

Mr. and Mrs. Roy Love visited in Haskell County Thursday.

Mrs. Bill Wilson, Jr., and Mrs. John Whitmire were Big Spring visitors Wednesday and Friday.

Mr. and Mrs. Louie Jackson of Lamesa visited Mr. Jackson's mother, Mrs. Attie Jackson, Sunday.

Mrs. Frank Birmingham visited in Snyder Thursday.

Mr. and Mrs. Tom Hudson of Bovina visited their son and daughter-in-law, Mr. and Mrs. T. G. Hudson, last week.

S. P. Stewart, superintendent of schools, has been ill with a virus infection but has recovered.

Mr. and Mrs. Dick Cantrell left Saturday for Gonzales Warm Springs Foundation where they will enter their son, Tommy Pat, for observation. Mrs. Cantrell plans to remain with Tommy Pat until a definite diagnosis is given.

A second meeting to discuss the organization of Cub and Boy Scout work in the county is to be held at 7 o'clock on the night of Dec. 2. All parents and boys interested are asked to attend.

The Gail Elementary Parent Teacher Association will hold an election of officers on the night of Dec. 2. Officers are to be elected from the floor to replace Mrs. Vernon Miller and Mrs. John Dennis, who have resigned as secretary-treasurer and president respectively.

Borden County school will close Wednesday afternoon for the Thanksgiving holidays and are to resume classes Nov. 30.

Mrs. Sam Skeen, postmistress, is on a four-day vacation. Mrs. Paul Logsdon is acting as substitute.

Maurice Dorward of Clinton visited his parents, Mr. and Mrs. David Dorward, Saturday.

Mr. and Mrs. Mardes Clayton visited in Lovington, N.M., over the week end.

Mr. and Mrs. Allan Stephens had as their guests Sunday Mr. and Mrs. J. W. Knight of Fort Worth.

The Plains Community Thanksgiving supper was held at the Plains school Thursday night, about 100 persons attended.

Mrs. Rejebian To Speak Here

Mrs. V. Y. Rejebian of Dallas will present a personal travelogue for members of the Snyder Book Review Club Monday.

Mrs. Rejebian returned early this fall from the Middle East, and will discuss her trip. A resident of Texas for the last 24 years, Mrs. Rejebian was born in Bursa, Turkey, and lived there as a child. Her parents brought her to California where she attended public schools and the University of California in Los Angeles.

She has been active in book review work for 18 years, and for seven years had her own radio program. She has taken a leave of absence from the program in recent months but has continued to work with clubs in Dallas.

The Book Review program is scheduled for 2 o'clock in the fellowship hall of the First Methodist Church.

Mrs. Rejebian spoke here once before in 1951.

SKIRT STORY!

2481

WAIST SIZES 22 - 34 IN.

Sew two wardrobe - stretching skirts from a single pattern! One is tailored with saddle pockets; the other, softened by unpressed pleats. Both versions feature back zipper closing.

No. 2481 is cut in waist sizes 22, 24, 26, 28, 30, 32, 34-in. Size 28: Each skirt takes only 2⅞ yds. 39-in. skirt with pockets, 1⅞ yds. 54-in.

Send 30c for PATTERN with Name, Address, Style Number and Size. Address PATTERN BUREAU, Snyder Daily News, Box 42, Old Chelsa Station, New York 11, N. Y.

Patterns ready to fill orders immediately. For special handling of order via first class mail include an extra 5c per pattern.

PERSONALS

Mr. and Mrs. Elmo Crowder and children, 709 Twenty-sixth Street, visited last week end with Mrs. Crowder's brother, W. R. Gibson, and family of Las Cruces, N. M.

Scientists Checking To See If Japs Still Alive On Pacific Isle

GUAM (AP) — Science was employed today to determine whether newly found evidences of Japanese stragglers from World War II indicates the men could still be alive.

Laboratory tests of vinegar found in a whisky bottle, remnants of betel nuts and palm fronds—used for a couch—were being made to determine how long it had been since they were used.

Three searching parties have been through eight miles of dense jungle, have scaled coral cliffs and climbed Mt. Lam Lam but have sighted no stragglers.

The search was begun at the request of the Japanese government after footprints—reported fresh—were found in remote areas. It was believed about 10 stragglers might still be in hiding.

Brenda Ann Bailey Has Birthday Party

Brenda Ann Bailey, the daughter of Mr. and Mrs. James Bailey, Arah route, was honored with a party on her second birthday Friday.

Guests were Nancy Miller, Kathy Peterson, Virginia Walker, Sheri Sparks, Becky Austin and Terrell Ray Austin. Cake and hot chocolate were served, and ballons and toy watches were given as favors.

Salt content of the Dead Sea is about 26 per cent compared with about five per cent for ocean water.

Symbols of a Land of Plenty

. . . as rich in opportunity as in resources, where free men may enjoy the fruits of their labor. Let each of us give thanks to God for his manifold blessings — not forgetting the privilege of being an American.

IN OBSERVANCE OF THANKSGIVING DAY, THIS BANK WILL NOT BE OPEN THURSDAY, NOVEMBER 26.

WEST TEXAS STATE BANK
SNYDER
Member Federal Deposit Insurance Corp.

Silvers Not Touchy About His Baldness

By BOB THOMAS

HOLLYWOOD (AP) — Today let's give a thought to the sirs with little fringe on tip.

Phil Silvers, the funny man, is one. He started getting bald 12 years ago, when he was a mere lad of 29. For many years he has had a lovely head of skin. But he doesn't mind. Not any more.

"Oh, I used to let it worry me," he says offhandedly. "I would sit around and brood about it. It got to be a big thing with me. But then I snapped out of it. What the heck—I've been doing well in my chosen profession, and there are one or two girls who like me. I should worry."

Silvers has become so accustomed to his barren scalp that he balked at the suggestion that he wear a rug (hair piece) in "Lucky Me" with Doris Day and Robert Cummings.

"At first I didn't go for the idea," said the comic, who philosophizes about everything. "I couldn't see that it made any difference. But they said that a man with hair on his head standing beside a pretty girl is better than a bald man. So who can argue?"

He still argues that his scalp dolly—which is a distinguished, high - off - the - forehead number—makes not a whit of difference. He proves this with a story of what happened when Jean Simmons visited the set.

Silvers, an intimate of Miss Simmons and Stewart Granger, asked if she noticed something different.

"That's a lovely new tie," she replied. He finally had to point out the new toupee.

Silvers remarked that the hair-state public has a mistaken notion about baldness, associating it with oncoming age. Such is not always the case, he said. Like many other men, he began balding in his 20s.

"And take a guy like Bobo Olsen," the comedian continued. "He's plenty bald, but no one ever told him that meant he was getting old. He went ahead and knocked the bejeepers out of Randy Turpin, who has all the hair he needs."

Club Meeting Held

Mrs. Verna Knight, route 3, was hostess to the Good Neighbor Club Thursday.

A Thanksgiving dinner was served to the 18 members and four guests present.

Many geese and ducks lose their ability to fly at the time of moulting.

ALPHABET BUSINESS SERVICE

Who Sells What & Where Is He?

BUILDERS HARDWARE & MATERIAL

—From foundation to paint Forrest Builders Supply Company sells everything you need. Dial 3-3301.

—We have a complete line of lumber and building supplies. Wholesale and retail. Walter Hales Lumber and Supply. Phone 3-5792.

BUTANE

—Call Scurry Butane Company, 3-3721 for prompt gas delivery. Sales & Services domestic & commercial appliances.

FLOWERS

Fresh Flowers for all occasions. We telegraph flowers anywhere. Bell's Flower Shop. Dial 3-4651.

FURNITURE

—Frigidaire refrigerators, washers, ironers. Also large selection of quality furniture at King & Brown.

INSURANCE

—Hugh Boren & Sons are dependable and experienced. Insurance Real Estate Loans Oil. Dial 3-3651.

ANNOUNCEMENTS A

SPECIAL NOTICES A-2

DOLL clothes our speciality. See our samples at 305 - 32nd.

BRING your child's favorite doll to me for a new Christmas wardrobe. 3011 - 38th. Street. Dial 3-4538.

FOR BEST RESULTS, USE THE SNYDER DAILY NEWS CLASSIFIED DIAL 3-5486

Underwood, Smith Corona, Royal, Remington
Portable Typewriters from 95.00
Times Printing Co.
1907 — 25th St.

Give BINOCULARS This Christmas
Craft Studio & Camera Shop
West Of West Texas State Bank

For Insurance Service
Call 3-5611
—Fire —Auto —Marine —Casualty
The Deffebach Agency
2606 Ave.R Box 925

33⅓% Trade-In Allowance On All New Tires
New "Take Off" Tires At 33⅓ Discount. Also A Trade In Allowance If Your Tires Are Saleable.
Roe Home & Auto

Correction

THROUGH ERROR THE PRICE OF THE FOLLOWING WAS MISQUOTED IN THE THURSDAY ISSUE OF THE SNYDER DAILY NEWS. PRICE SHOULD HAVE READ

U.S. CHOICE HEAVY BEEF

Sirloin Steak lb. 89c

In Advertisement For

Everybody's

AUTOMOBILES B

AUTOS FOR SALE B-1

1951 Plymouth Cranbrook 2-door Sedan. Low mileage, excellent condition. 2701 Avenue X, apartment 9. Phone 3-6091.

1948 BUICK super 8-door, new overhaul, paint, seat covers. By owner. Bargain. Phone 3-5861.

TRUCKS FOR SALE B-2

For Sale: 1952, L 160 International truck and float. Excellent condition. Dial 3-4504.

TRAILERS B-3

27-foot trailer house for sale. Dodson Apartments, Lamesa Highway.

For Sale: 27-foot 44 model house trailer. Clean. $800.00. See at 2802 Avenue "C."

For Sale or Trade: Equity in a 34' 1951 Liberty trailer house, or will trade for equity in home. Very reasonable. Dial 3-5380.

FOR SALE — or trade, 31-foot '53 model House trailer. Good Neighbor Trailer Court. Call 3-7136.

For Sale; One 30' Modern house trailer. Very reasonable. Dial 3-6046.

SCOOTERS-BIKES B-9

FOR SALE

One 1952 English motorcycle, Triumph Thunderbird, $650.00. Black and Yellow, lots of chrome. A steal—only $550.00.

Phone 3-3119 or 3-4972
F. D. Wood

FOR SALE OR TRADE

Duplex or seven room house. Furnished or unfurnished. Will take cash; trailer house or car as down payment.

Dial 3-5122

AUTO RADIATORS B-11

*Cleaning *Repairing
SNYDER RADIATOR SERVICE
Frank D. Stephenson
"The Radiator Man"
1105 Avenue T Phone 3-4131
½ block West of Lubbock Hwy.
* Wholesale * * Retail

BUSINESS SERVICES D

MISCELLANEOUS D-26

D & G RUG AND FURNITURE CLEANERS
Free Estimates
All Work Guaranteed
Phone 3-3822

Plastic covers for trailer house couches. Retaping, stringing venetian blinds. Dial 3-6283.

New and repair work of any kind. No job too small. Dial 3-4975.

Water well drilling, windmill work, pump servicing of all kinds. Bob White, dial 3-4417.

Call O. C. Floyd for any concrete or tile work. No job too small. Dial 3-7204.

EMPLOYMENT E

HELP WANTED, MALE E-1

WANTED — Oil field service men and others to register for FREE employment service. It's free to everybody, but tenants in our courts get first chance at every job, thus make enough EXTRA money to pay their rent. All our modern 17 cabins have private bath, air conditioning kitchenettes, new electric refrigerators, so why not live here where you make more money?
CABIN COURT
Lamesa Highway — Phone 3-6246

HELP WANTED, FEMALE E-2

HOUSEWIVES—Address advertising postcards. Must have good handwriting. LINDO, Watertown, Mass.

INSTRUCTION F

HANDS TIED?

Because You lack a HIGH SCHOOL DIPLOMA

If you are 16 or over and didn't finish High School, you can earn a Diploma at HOME in your spare time. Our graduates have entered over 500 different colleges and universities.

Established 1897

American School
O. C. Todd
2401 — 29th
Lubbock, Texas

Send me your free 44-page High School Booklet.

Name .....
Address .....
City ..... Age .....

CLASSIFIEDS 3-5486

FINANCIAL G

INSURANCE G-3

Auto liability, $6.95 quarterly and up. Bookkeeping and telephone answering service. Donner Insurance Agency. Call 3-6863.

WOMEN'S COLUMN H

CHILD CARE H-3

Bring your children to Mom Ivison. 1111 - 24th. Street. Dial 3-4100.

Will care for your children day or night. Mrs. Bama Davis. 801 39th Street. Phone 3-5608.

Care for your children, day and night. Free Transportation. Mrs. J. C. Beavers. 501 25th Street. Phone 3-3938.

Child care in your home nights. Mrs. Johnson. 808 - 33rd. Dial 3-3612.

SEWING H-6

SEWING MACHINES FOR RENT
New and used sewing machines. Sales and supplies. Service on all make machines.
MILLER SEWING MACHINE EXCHANGE
2806 Avenue "D" Phone 3-4771

MISCELLANEOUS H-7

For your Stanley Home Products and demonstrations, call Marie Carter. Dial 3-3834.

FARMER'S EXCHANGE J

GRAIN, HAY, FEED J-2

Feed for sale. 10c per bundle. John R. Covey, one and one-half miles East of cemetery.

MISCELLANEOUS J-6

WANTED TO RENT: 200 to 300 acre farm. Dial 3-9274.

MERCHANDISE K

BUILDING MATERIAL K-1

PAY CASH and save

2x4 and 2x6 8 ft. through 20 ft.	6.50
1x8 & 1x12 Sheathing Dry Pine	5.95
Corrugated Iron 29 Gauge	8.95
Cedar Shingles Red Label	7.50
Asbestos Siding, Sub Grade, Assort. Colors	6.95
24x24 3-Light Window Unit	8.95
4x8—⅛" Sheetrock	4.50
15 Lb. Asphalt Felt	2.91
2-8x6-8 Gum Slab Doors	9.19
3-0x6-8 Gum Slab Doors, Grade A	7.95

VEAZEY CASH LUMBER CO.
1 Mile West On Lamesa Highway
PHONE 3-6612

HOUSEHOLD GOODS K-4

LATEST MODEL ELECTROLUX
The Vacuum Cleaner You Never Have to Empty
Free Demonstration
Phone 3-3140
ETHEL ROBBINS

Bargains in bedroom suites and refrigerators. We buy and sell used furniture. Giles Swap Shop. 2012 Avenue B. Dial 3-6882.

EVERY DAY BARGAINS!
9x12 Linoleum Rugs — only $4.95
WE BUY & SELL ANYTHING OF VALUE — "LET'S TRADE"
YEAGER SALVAGE COMPANY
2109 Ave "T"
Phone 3-9181

Snyder's wildest trader wants furniture, ranges, etc. Quick deals, bargain prices. Post Office Swap Shop. 2301 Avenue R. Dial 3-6122.

See Town & Country for new and used furniture values. We most always have a good supply of used and repossessed furniture. Four ways to buy—Cash, charge, terms, lay-away. 2403 - 39th. Street. Dial 3-3362.

RADIOS - SERVICE K-7

FOR GUARANTEED RADIO SERVICE
Expert Radio and Television Sales & Service
M & M ELECTRIC
1005 - 25th
Dial 3-3793

RENTALS L

BEDROOMS L-1

Nicely furnished bedroom with kitchen privileges. Close to Junior high school. One in family. Call 3-4066.

For Rent: Bedroom with private bath, garage attached, refrigerator and snack bar equipped. $1.50 per day by the month. 808 26th street.

Rooms to accommodate one, two or three persons. Kitchenettes. Weekly rates. Westerner Courts, 1313 - 26th. N. T. Dallas. 3-5703.

BAR-V MOTEL
Telephones — Panel Ray Heat
Weekly Rates
East Highway
Curtis Myers—Owner
Dial 3-3543

FURNISHED APARTMENTS L-3

FOR RENT: Furnished garage apartment. 2011 Avenue "K." Dial 3-3816.

Modern nicely furnished two-room apartment and houses. Reduced rates, bills paid. 316 East 25th. Street.

FURNISHED APARTMENTS
All tile . . . 360 ft. floor space each. Private baths; All bills paid. $1 foot building. $40.00 per month.
VERY NICE!!!
Come and see them and you will want to move in.
THORNTON APTS.
Merrill Ave. Dial 3-6706 — Bootheland Addition

LOW RENT
$8.00 per week. Kitchen apartments. Electric refrigerators, air-conditioners.
McADAMS COTTAGES
Call 3-7221
Mrs. Hall, Manager

CANARY COTTAGES
All bills paid.
Kitchenettes - Unit heating
$36.00 Monthly
1111 - 26th. Street Dial 3-9254

GREENHILL APARTMENTS
Very nice and clean furnished four room apartment. Practically new electric refrigerator, stove and air-conditioner. Hollywood bed, two baths, bills paid. $15.00 per week. One and one-half miles north on Clairemont Road.
DIAL 3-3320

COMFORTABLE ! ? !
• Mission Wall Heaters
• Fireproof Throughout
BEL-AIR VILLAGE
DIAL 3-5142
Corner of 27th. and Avenue X

CHECK THESE
1. All utilities paid.
2. One block shopping center.
3. Private baths.
4. Catering to Singles & Couples.
BILTMORE APT'S.
2702 Avenue E.
DIAL 3-9102

TO BUY-SELL OR RENT—IT'S 'WANT ADS' FOR FAST RESULTS

Call 3-5486 "The Market Place Of West Texas"

RENTALS L

FURNISHED APARTMENTS L-3

WE HAVE
two to three room furnished or unfurnished apartment.
Bills paid.
JACK&JACK REALTY
1921 26th Street
Dial 3-3452

Furnished duplex. Three rooms and bath $45.00 per month. Contact 810 32nd. Apartment one.

FURNISHED four-room apartment, $75.00 per month. All bills paid. Dial 3-6783.

Nicely furnished four-room apartment. Reduced rate. Bills paid. 806 Avenue "E." Dial 3-4897.

APARTMENT FOR RENT
Beautiful furnishings. Private Southeast entrance. Excellent neighborhood.
Inquire 2807 Avenue "E"

Efficiency apartment complete with snack bar equipped, private bath. 806 26th. Street.

Three-room and bath furnished apartment for rent. 3102 Avenue "A".

Furnished apartment for rent at 506½ 26th. Inquire at 504 - 26th Dial 3-6264 or 3-3441.

SMITH MOTEL: Kitchenette and Bedrooms Daily and weekly rates East Highway Dial 3-6483.

Modern apartment, private bath, refrigerated air conditioner and garage $7.00 per week — up. Nesbit Motel. Lamesa Highway

BROWN'S COURTS—APTS.
2207 25th STREET
Telephones — Bills Paid

SNYDER'S FINEST
Two-bedroom furnished or unfurnished apartments. Laundry Service.
$62.50—up
WAYMAR APARTMENTS
Office at 1910 Coleman
Dial 3-6942

Two-room furnished apartment with private bath for rent. 2612 Avenue "V"

UNFURNISHED APTS. L-4

Unfurnished, newly decorated three room and bath duplex apartment. Mrs. W. R. Bell Sr Dial 3-6604.

RENTALS L

UNFURNISHED APTS. L-4

FOR RENT
ONE & TWO BEDROOM APARTMENTS
Bills Paid.
Four blocks from square—two blocks from Furr Food Store.
2708 Ave. O.
DIAL 3-5176

IF YOU WANT THE BEST !?!
- Three-Room Apartments
- Night Lighting
- Fireproof Throughout

BEL-AIR VILLAGE
DIAL 3-5142
Corner of 27th. and Avenue X

FURNISHED HOUSES L-5

FOR RENT: Three-room and bath furnished house. Small family. Dial 3-7149.

For Rent: Two and three room furnished houses. Needle washer. Bills paid. See J. A. Woods, 1811 Avenue "B."

HOUSES
Furnished and Unfurnished
BILLS PAID
Children Welcome
Herman L. Deere
1810 Avenue O
Phone 3-6576

UNFURN. HOUSES L-6

Two-bedroom unfurnished house, less than one year old. Fenced backyard. 3706 Muriel Drive.

FOR RENT: My old home house. Five-room, modern. Post Highway. Call Guy Glenn. 3-3080.

FOR RENT
Two-bedroom house located at 907 24th. $55.00 per month, or would sell for $5,500.00. Small down payment, and balance like rent.
See Ross Williams in rock house two miles East of overpass on Highway 180.

Nice seven room and bath unfurnished house, with hardwood floors. On corner lot. Fenced. Dial 3-3080.

FOR RENT — two-bedroom unfurnished house and one-bedroom furnished house. Inquire 3013 Avenue H.

FOR RENT—lovely three-bedroom home—Couple with one child. $75 per month. Dial 3-3962.

NICE three-bedroom unfurnished house $50 27th Street. Inquire at 2701 Ave. L. or call 3-4597.

RENTALS L

UNFURN. HOUSES L-6

Two bedroom house with carport and store room. Inquire 2406 32nd. Street.

REAL ESTATE M

HOUSES FOR RENT M-2

$550.00 DOWN
Two-bedroom home on pavement.
Monthly payments less than rent.
H&H Development Co.
508 E. Highway
Dial 3-4451 — 3-6683

FOR SALE
Three-bedroom home with two baths, attached garage, carpeted, automatic washer, large corner lot, close to school. Price $10,000.00.
910 28th Street

FOUR-room house for sale—to be moved. 35 miles on Post Highway in Humble Camp.

A BEAUTIFUL HOME
for sale or trade
One of the loveliest new homes in Snyder. Beautiful grounds, landscaped, two elegant bedrooms, plus den and wonderful living quarters. Native stone porches and patios. This is a charming home designed for easy living. Will accept farm land or royalty on trade. By appointment only.
H&H DEVELOPMENT CO.
508 E. Highway
Dial 3-4451 — 3-6683

FOR SALE — G.I. EQUITY
Two-bedroom home on corner lot, attached garage and utility room. Equity $650.00.
Call or See
JACK & JACK REALTY
1921 26th St.
Dial 3-3452

REAL ESTATE M

HOUSES FOR SALE M-2

Two bedroom FHA home less than one year old. $700.00 equity. 803 34th. Street. Phone 3-3309.

A REAL STEAL
Furnished four-room on pavement. House is practically new, $1,500.00 cash and assume loan.
Have other listings with small down payments.
PINNELL REALTY CO.
1712 - 25th.
3-5912 3-4829 3-4569

EQUITY IN THREE-BEDROOM HOME
Here is a lovely three-bedroom home in one of Snyder's best locations, Towle Place, near New High School.
If you want a nice home with plenty of space be sure to see this one. $2,250.00 down payment. Will take smaller down payment and carry second lien to right person. Monthyl payments on loan are $50.70 including insurance and taxes. Investigate this real buy today.
Call
Herbert Feather
3-5486

Carter's Liquidation and Salvage Co
New wheat seader, made to work on Ford or Furgerson cultivators, will trade for cows, calves or what have you. Or would sell on terms.
We are low on merchandise to sell, so for this next week we will give you a price on any odd furniture, butane tanks, tools, lumber, etc.
Also let us have your thrashed grain, bundled feed, prices are reasonable.
Phone 3-3303 or 3-7228
401½ East Highway

REAL ESTATE M

HOUSES FOR RENT M-2

FOR SNYDER'S BEST
Listings on residential and business properties.
See
GEO. J. & LYDIA WEBB
Manhattan Hotel or call
3-5171 or 3-6508

REAL ESTATE M

HOUSES FOR SALE M-2

ATTENTION G.I.'s
100 per cent G.I. Loans, 25 or 30 years to pay. Pay closing cost and its yours. Come in and let us show you how easy it is to own your own home.
JACK & JACK REALTY CO.
1921 - 26th.
Dial 3-3452

For Sale: Two-bedroom home on corner lot in Towle Place. 3000 - 38th. street. Dial 3-4480 after 5:00 p.m.

REAL ESTATE M

HOUSES FOR RENT M-2

TWO-room and bath, furnished house for sale cheap. Block East of Canyon Drive in on Big Spring Highway.

FARMS—RANCHES M-6

FOR SALE: Section, near Hermleigh, farm-pasture land, improvements, without minerals. Easy terms. Joe Earnest. Colorado City.

FARMS—RANCHES M-6

1,000 acre ranch, water, grass, new three-bedroom home. Three miles West of town. Mrs. Ed Ligan, Comanche, Texas.

CAUTION
SINGER sells no machines ONLY in exclusive SINGER STYLE CENTERS identified by the famous red "S" on the window, NEVER through dealers or department stores.
Singer Sewing Machine Co.
Phone 360 158 Walnut
Colorado City

Your own newspaper—The Snyder Daily News. For carrier delivery call 3-5486

Rates On Snyder Daily News Classified Word Ads:

One day	.05 Per Word
Three Days	.12 Per Word
Six days	.18 Per Word
Each day following	.01 Increase

15 word minimum rate

Space ads	.84 per inch per insertion

EARNED RATES

Three days	.75 per inch per insertion
Five days	.70 per inch per insertion

MONTHLY EARNED RATE
For 15 words at 26 issues per month, Total $5.70
Capitals, and type larger than agate at double

WORD AD DEADLINES

Weekdays	5 p.m.
For Sundays	12 Saturday

RULES
The publishers reserve the right to correctly classify all advertising, to edit any copy deemed objectionable for any reason and reserve the right to accept advertising only on a cash-in-advance basis. Some ads are charged to phone owners purely as an accommodation and payment is due immediately upon publication. Some types of ads are not charged under any circumstances but must be strictly cash-in advance

Select Used Cars

1951	Nash Ambassador, Radio, Heater Overdrive	ONE OWNER
1952	Nash Statesman, Radio, Heater, Overdrive	NEW SEAT COVERS
1953	Ford Tudor	Save $500
1951	Nash Rambler, radio, heater, Overdrive	up to 30 miles
1949	Dodge Club Coupe	NEW MOTOR

These and Others are all Reconditioned and Guaranteed
BOB DUPREE NASH CO.
1920 26th Street Phone 3-4649

Christmas Shoppers GUIDE

SHOP EARLY

Here Are Gift Suggestions For Every One On Your List.

FOR HER

CANDIES
Make an ideal gift. We have a complete line of Whitman, Russell-Stover and King.
HARRIS PHARMACY
2810 Ave. S Phone 3-3001

NORGE AUTOMATIC WASHERS
a perfect gift on easy terms
ONLY
$279.00
HALE'S SEWING MACHINE EXCHANGE
East Side Of Square
Dial 3-4381

GIVE HER A LASTING GIFT
Snyder Daily News
For One Year
Only $10.95 City Delivery
$5.95 Mail (Scurry County)

FOR HIM

GIVE HIM
a yearly Subscription to the Snyder Daily News. Only $10.95 City, Mail $5.95 (Scurry County)

For Classifieds Phone 3-5486

FOR HIM

AN IDEAL CHRISTMAS GIFT
PORTABLE TYPEWRITER
Choose from a large selection of Underwoods, Royals, Remingtons and Smith-Coronas.
Budget Terms
Also Christmas Cards
Other Office Furniture Equipment that will make ideal gifts.
Bennet & Feather
TIMES PRINTING CO.
1907—25th Street

FOR THE SERVICEMAN

NOTHING LIKE NEWS FROM THE HOME TOWN
Give him a year's subscription to the Snyder Daily News. Serviceman Special for one year $6.50.

FOR THE FAMILY

NO BETTER GIFT THAN
a year's subscription to the Snyder Daily News. Only $10.95 City Delivery. $5.95 Mail (Scurry County.)

WHY not dress up the old family bus for the holidays with a new paint job at
Allen Bros.
East Highway Phone 3-6462

CENTER PIECES
BELL'S FLOWER SHOP
800 - 25th. Phone 3-4651

HOLIDAY FOODS

HOME-made fruit cakes, order now. Pick and Pay Store. 411 East Highway. Marcel, phone 3-3001.

FOR THE CHILDREN

TOYS NOW ON DISPLAY
Use our Lay-a-way plan
As low as $1.00 down.
ROE'S HOME AND AUTO SUPPLY
Phone 3-3402 2207 Ave. "S"

- TOYS -
Sporting goods, traffic appliances by Universal, Westinghouse and Sunbeam. Small amount holds until Christmas Eve.
C&S SPORTING GOODS
2204 - 25th. Snyder

MISC. GIFTS

BUY YOUR FAMILY A BETTER USED CAR
All makes and models priced to suit you.
T. C. Goss Used Cars
Big Spring Highway

YOU CAN BUY A PACKARD
For Less than You Think.
Ask us for the whole family for Christmas
Western Motor & Implement Co.
East Highway Phone 3-4500

FOR THE HOME

Service Repairs
Necchi
Sewing Supplies—Buttons
Braids—Shears
Sewing Baskets—Gifts
Beads—Sequins
HALES SEWING MACHINE CENTER
East Side Square Ph. 3-4381

CLOSE-OUT
On table model radios
Reg. $29.95
ONLY 19.95
Many other ideal gift items.
IRWIN DRUG
2202 - 25th. Phone 3-5062

DEARBORN
Space Heaters
12,000 BTU to 35,000 BTU. Cabinet or clay back.
"World's Finest Heaters"
Scurry County Butane
1613 25th. Phone 3-7121

THANKSGIVING DAY

THANKSGIVING is the time we all pause to give thanks for the things we have to be thankful for. It is the time for family gatherings, for the family feast. The following cafes wish each one of you a very happy Thanksgiving and invite you to visit them often.

Give Your Family A Special Treat This Thanksgiving By Dining Out At One Of The Following Restaurants. All Are Serving Complete Thanksgiving Dinners With All The Trimmings.

B & B Steak House
East Highway Phone 3-9172

Chuck Wagon Restaurant
1112—25h Phone 3-5152

Ballard's Fine Foods
East Highway Phone 3-6641

Manhattan Coffee Shop
"Family Style Meals"
Manhattan Hotel Ph. 3-9235

Ranch House
500 East Highway Phone 3-9144

Gordon's Drive In
Big Spring Highway Ph. 3-6672

The '66' Cafe
East Highway Phone 3-6262

Taylor's Cafe
2607 Ave. S Phone 3-5661

Scurry Cafe
Lubbock Highway Phone 3-9183

Henry's Cafe
2200 Block Ave. "S" Phone 3-9165

Green's Cafe
1613 25th Phone 3-9295

Another Busy Day In County Criminal Court; Five Cases

Heavy fines were assessed in county court yesterday afternoon and this morning when defendants pleaded guilty to charges of bootlegging and operating a bawdyhouse, and two others charged this week with bootlegging have been released on appearance bonds.

One person charged today with sale of liquor Saturday was freed on $500 bond this morning, and another charged yesterday with sale of liquor Saturday was freed on $2,000 bond last night. Another bootlegger paid a fine of $500 yesterday.

Another well-known bootlegger, Anderson Davis, Sr., pleaded guilty in county court this morning to a charge of operating a bawdyhouse and was fined $200 plus court cost and sentenced to 20 days in jail. He filed motion for new trial as a form to obtain freedom until Monday, he told the court.

The person who paid a fine of $500 plus court cost of $23.50 yesterday afternoon was Howard Fitzgerald of Aspermont, who was unsuccessfully pursued over several highways and county roads recently by squad cars of the police and sheriff's departments.

Officers who said they saw several cases of beer and whisky thrown from the Fitzgerald 1953 Chrysler during the pursuit filed a charge of illegal liquor transportation against him, and a warrant was issued for his arrest. He was also charged in justice court with speeding, resisting arrest, and throwing glass on public roads. The justice court charges are still pending, and Fitzgerald is still on bond in those cases. The charges were filed Oct. 20, the morning after the pursuit.

The charge of bootlegging filed this morning was against Helen Clay, a Latin-American and former wife of Will Clay, Snyder Negro bootlegger. She was arrested when officers of the sheriff's department late yesterday raided her residence at Avenue I on Thirty-fourth Street. Only one bottle of whisky was found in the raid, but the woman was arrested on a warrant issued in connection with a charged filed yesterday alleging she sold a pint of whisky to a man Saturday. She was freed on $500 bond this morning. Sureties on the bond were listed as Clark Light and J. M. Davis.

Trial by jury is set for Friday morning in the case of James Edward Riley, 51, of 2401 Avenue R, arrested Monday on a charge of illegal liquor sale. He was freed last night on $2,000 bond. Sureties were Walter Townsend and F. J. Chapman.

Eddie Reed, 46-year-old Negro formerly of Seattle, was assessed a fine of $150 plus court cost of $23.50 when he pleaded guilty this morning to a charge of illegally possessing whisky. He pleaded innocent to the charge when it was filed Monday, and bond was set for him then at $500, but he changed his pleading today.

The bawdyhouse charge against Davis was filed Oct. 30 on information of the sheriff, Homer Whisnand, after he and other officers of his department arrested Davis and several others in a raid. Davis' common-law wife, Irene Hemphill, convicted bootlegger, paid a fine in justice court the following day on a charge of vagrancy, as did also a couple arrested in bed together at the time of the raid.

Wayland Holt, county attorney, said each day of bawdyhouse operation constitued a separate offense but that only one charge was filed. He said also that the only punishment provided in case of conviction was $200 fine and 20 days in jail for each offense, the punishment being set by law without range.

Von Roeder Helps His Team Win Crop Judging

A Texas Tech crops judging team took top honors in national competition in Kansas City yesterday.

Members of the team are Max von Roeder of Snyder, Rollie Taylor of Ballinger and Duane Mounts of Perryton. The team scored 5,183.8 points out of a possible 5,400 points.

Mounts was second high in individual scores for the contest with Taylor fourth and Von Roeder fifth. Taylor was first in seed identification with a perfect score, Von Roeder was second, and Mounts fourth.

This was the best team record Tech has ever achieved, although the Tech team won first place last year with a top score of 5,129 points. The team will enter international competition in Chicago Saturday, where they will again be defending champions.

Chamber Men Go To Big Spring Today

Five Snyder men left this morning for Big Spring to attend a meeting of chamber of commerce representatives from Snyder, Colorado City, Big Spring, and Odessa to discuss roads leading to Lake Thomas.

The chamber representatives were to meet with E. V. Spence, manager of the Colorado River Municipal Water District, to discuss roads to the lake from the south.

Attending from Snyder were Herbert Feather, Bob Crowell, J. T. Hughes, Stanley Noah, and R. A. Schooling.

Cadet Recruiters To Be Here Next Tuesday

Aviation cadet selection team No. 207 will be in Snyder next Tuesday to interview men in this area who are interested in becoming aviation cadets.

Pilot and observer training is open to high school graduates who are single, between the ages of 19 and 26½, and who successfully complete mental and physical exams for the training.

The team will be at the chamber of commerce office between 9 o'clock Tuesday morning and 4:30 o'clock that afternoon.

Floor Furnace Fire

Dust and lint collected in a floor furnace caught fire in a residence at 1410 Thirtieth Street this morning, but the fire had been put out before fire equipment arrived Wayne Glasscock, city fireman, said

Glasscock said the fire was the second one here of that kind this year.

He repeated a warning issued by the fire marshal earlier this year that all floor furnaces should be carefully cleaned before being lighted.

Accident Yesterday

A minor automobile accident damaged two cars slightly but caused no injuries here yesterday.

Marvin Brister police sergeant, said the accident occurred about 2 o'clock yesterday afternoon at Twenty-ninth Street and Avenue C.

A 1953 Buick driven by Joyce Marie Willburn, 19, general delivery, Snyder, and a 1953 Chevrolet driven by Nelda Juanita Wilson, 26, route 2, Snyder, were involved, Brister said.

THE SNYDER DAILY NEWS

Published Sunday morning and each evening except Saturday by the Snyder Daily News, at Snyder, Texas.

Entered as second-class matter at the Post Office at Snyder, Texas

HERBERT FEATHER, Publisher
HOUSTON H. HARTE, Editor

SUBSCRIPTION RATES: By CARRIER in Snyder 25 cents per week, one year, $12.00. By motor carrier delivery, $1.20 per month. By mail in Scurry and adjoining Counties one year, $7.95. Balance of Texas, one year $9.95.

MEMBER OF THE ASSOCIATED PRESS

The Associated Press is exclusively entitled to use for republicatoin all news dispatches credited to it and not otherwise credited in this newspaper, also local news published herein. All rights reserved for republication of special dispatches.

Any erroneous reflection upon the character, standing or reputation of any person, firm or corporation which may occur in the columns of the THE SNYDER DAILY NEWS will be gladly corrected upon being brought to the attention of the management.

The publishers are not responsible for copy omissions, typographical errors or unintentional errors that may occur other than to correct in the next issue after it is brought to their attention.

All unsolicited articles, manuscripts, letters and pictures sent to the Daily News are sent at the owner's risk and the Snyder Daily News expressly repudiates any liability or responsibility of their custody or return.

MAILMAN ADMITS STEALING LETTERS

DALLAS (AP)—Mailman Billy Waggoner, 22, was free on $300 bond today after admitting stealing letters containing an estimated $2,000 in two years. Waggoner said, "Every penny I took went to buy things for my family—every cent." He has two small children.

HOSPITAL NOTES

The following admissions and dismissals at Battenfeild Hospital are those whose names were released by the hospital.

Admissions: Steve Thomas Hodges, 3813 Highland Drive; Joan Lansford, Snyder; G. L. Hartley, Snyder; George Arthur Brown, Snyder.

Dismissals: Mrs. Jim Hendricks, Snyder; Mrs. Melvin Kisby, Snyder; Barbara Lynn Wright, Snyder; John Angel, Snyder.

Kim Leaves Peiping

TOKYO (AP)—The North Korean delegation headed by Marshal Kim Il Sung left Peiping for home this morning, Peiping radio reported today.

Kim signed an agreement for "economic and cultural cooperation" between Communist China and North Korea Monday. The pact quite possibly had military clauses but if so, they were not revealed.

Britisher Intercepted

HONG KONG (AP)—The British freighter Inchwells, en route to the Red Chinese port of Foochow, radioed that a Chinese Nationalist warship had intercepted her in Formosa Strait today but released her two hours later after a check of ship's papers.

About 65 per cent of the families in the United States own automobiles.

To Solve Your
Local or Long Distance
MOVING PROBLEM
DIAL
3-6791
A Safe, Sure Bonded Service
Across the Street or
Across the Nation
McALISTER
Transfer and Storage
1604 24th St.

CANYON
DRIVE-IN
Big Spring Hwy. Ph. 3-7212
LAST TIMES TONIGHT
"PLUNDER OF THE SUN"
Glenn Ford
Diana Lynn
AND
"WESTERN WELCOME"
Ray Whitley
2 CARTOONS
THURSDAY and FRIDAY
DOUBLE FEATURE
"SNOW WHITE AND THE SEVEN DWARFS"
A Walt Disney Special
"WEST OF THE PECOS"
Robert Mitchum
Barbara Hale
CARTOON

Floor Sanders and Edgers
For Rent
Barrow Furniture Co.
2112 25th Street Snyder, Texas

Snyder Man Is Re-Named To Oil, Gas Post

C. T. McLaughlin, Snyder independent oil operator, was reelected one of three vice presidents of the West Central Texas Oil & Gas Association in Abilene last night.

Bernard L. Majewski, Chicago oilman, was principal speaker at the membership banquet. J. C. Hunter, Jr., of Abilene was named new president of the association. New vice presidents named at the meeting were George Ritchie of Mineral Wells and Thomas S. Cox of San Angelo.

Majewski called upon the oilmen to help the United States return to the "old American virtues of self-discipline and hard work.

"...We have the productive plant and the scientific and technological know-how to provide our own prosperity and security," he continued. "But we cannot attain these goals or realize these dreams until we recapture some of the old spirit and the old faith that built America. We must regain our faith in our great spiritual heritage."

WOMAN'S WALLET RECOVERED BEFORE LOSS IS KNOWN

Gene Bruton, seventh grader and son of Mr. and Mrs. Ollie Bruton, caused a Snyder woman to learn of the recovery of a lost article before she realized she had lost it.

Young Bruton found a wallet, containing $180 in cash, near the junior high school yesterday and turned it in to the principal's office. Bob Smith, assistant principal, telephoned the owner and informed her of the wallet's recovery. That was the first the woman knew of its loss.

It had apparently been lost when she drove her children to the school earlier.

A $5 reward went to the honest finder.

All Sizes of
Scotch Tape
from 15c roll
Times Printing Co.
1907 — 25th St.

REAL ESTATE LOANS
Commitments Made In Our Office and Approvals Issued
Loans Made To
BUY — BUILD — IMPROVE — OR REFINANCE
FHA — GI — CONVENTIONAL LOANS
LOWEST RATES — PROMPT SERVICE
Milburn Mortgage Corp.
3333 Avenue S Dial 3-6212

School Holiday Set

A long Thanksgiving week end starts today for Snyder school students and faculty.

The administration has approved suspending classes Thursday and Friday this week.

Migrating birds usually remain within 3,000 feet of the ground.

Homecoming Planned For Exes At Lamesa

Lamesa High School ex-students will be guests of the student body at Homecoming activites Thursday.

A pep rally and bonfire at 6:30 Wednesday night will open the homecoming program. A downtown parade is scheduled for 10 o'clock Thursday morning, with the homecoming game at 2:30. The coronation of a homecoming queen is to highlight half-time activities. A reception is planned in the high school cafeteria following the game, and class meetings will conclude the program.

Farm experts say corn is 25 cent more nutritious when turned into silage than when fed to animals as grain and fodder.

Notice
THE VILLAGE RESTAURANT
Will Be
CLOSED
Today Through Saturday
FOR RENOVATIONS

RITZ
LAST TIMES TODAY
Murder BROUGHT HIM TO MEXICO
MEXICAN MANHUNT
GEORGE BRENT
PALACE
TODAY and THURSDAY
TODAY AND THURSDAY
"RAMROD"
Joel McCrea
Veronica Lake
Starlite DRIVE-IN
LAST TIMES TODAY
WARNER BROS. PRESENT
GLENN FORD
in
Plunder of the Sun
Filmed in Fabulous Gevacolor
DIANA LYNN · PATRICIA MEDINA
WARNER BROS
AND
4 Cartoons
TRAIL DRIVE-IN
TODAY and THURSDAY
DOUBLE FEATURE
DAREDEVIL SMOKE JUMPERS!
RICHARD WIDMARK
RED SKIES of MONTANA
TECHNICOLOR
with
CONSTANCE SMITH
A 20th CENTURY-FOX PICTURE
AND
"Woman In The Window"
Starring Joan Bennett

Here's why thousands of TEXAS motorists are switching to

New Conoco Super Gasoline with TCP*

The Greatest Gasoline Development in 31 Years

Restores "new car" power! Increases spark-plug life up to 150%! Gives you extra gas mileage, too!

All over Conocoland the story is the same. Every day, thousands upon thousands of motorists are switching to new Conoco Super Gasoline with TCP.

What's the reason for this big switch? Why are motorists leaving brands they've been loyal to for years? The reason is simple: *New Conoco Super Gasoline with TCP is the greatest improvement in gasoline since the introduction of tetraethyl lead in 1922!*

Motorists tell us they can actually *feel* the difference in car performance after just two tankfuls. For new Conoco Super with TCP dramatically overcomes the greatest single cause of power and fuel waste affecting most of the cars on the road today.

Combustion deposits reduce power

When you drive your car, deposits constantly build up on spark plugs and in the combustion chambers. These deposits can "cheat" you of power in two ways. First they short-circuit spark plugs—causing them to mis-fire. Second, deposits in the combustion chambers cause fuel to ignite before it should. This is called pre-ignition or "wild ping."

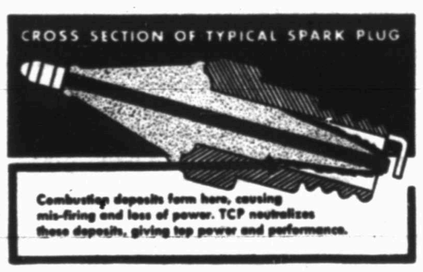

The combined effect of mis-firing and pre-ignition is loss of power, lack of "pep" and wasted gas.

How Conoco Super Gasoline with TCP works

Now Conoco Super with TCP—a cresyl compound—dramatically overcomes the loss of power and fuel caused by combustion deposits. TCP actually *neutralizes* harmful deposits on spark plugs and in combustion chambers. With new Conoco Super Gasoline, your plugs spark as they should. Your fuel ignites as it should. You get and keep "new car" performance.

TCP helps your car—whether new or old

Whether your car is new or old, you can enjoy the benefits of TCP. If you have a new car, with a high-compression engine, it will keep on delivering its built-in power as long as you use Conoco Super Gasoline. If your car is an older one, Conoco Super will *restore* much of the power you have lost.

See what Conoco Super with TCP can do for your car—

Start the "TWO-TANK TEST" today!

1. When your gasoline tank is one-quarter full or less, fill it with Conoco Super Gasoline with TCP. Now, there will still be some ordinary gasoline mixed in with your Conoco Super, so . . .

2. Make sure your *next* tankful is Conoco Super, too. So rapidly does Conoco Super work that with this second tankful, chances are you'll feel as if your engine has had a tune-up. You'll feel a boost in power. Try it today. We're sure you'll *stay* with Conoco Super.

*Trademark owned and patent applied for by Shell Oil Company

Fill up with
NEW CONOCO Super GASOLINE!

CONOCO

©1953, Continental Oil Company