SUNDAY

THE SNYDER DAILY NEWS

15c

VOL. 15, NO. 92 SNYDER, TEXAS (19549) SUNDAY, AUGUST 16, 1964 3 SECTIONS, 22 PAGES—PRICE 15c

RESCUED FROM ATLANTIC—Five crewmen of an oil exploration tug stand beside a Coast Guard helicopter at Brunswick, Ga., after their rescue from the sea 17 miles off the south Georgia coast. They drifted 46 hours on a life raft after a wave swamped their 65-foot boat. They are John Meyer, 25, New Orleans; Capt. W. C. White, 39, Patterson, La., skipper of the vessel; Raymond Brush, 22, of Houston, Tex.; Raymond Clement, 27, Thibodaux, La., and J. R. Lombas Jr., 29, Morgan City, La. (AP Wirephoto)

Youths Who Visited Cuba Lose Visas

NEW YORK (AP) — The State Department has "tentatively withdrawn" the passports of 84 American youths who visited Cuba in defiance of a U.S. ban.

On their return Friday night at Kennedy Airport, three of the youths were summoned to appear Sept. 3 before the House Un-American Activities Committee. A fourth, who met the two planes, also was.

William T. McConarty, chief of the Immigration and Naturalization Service unit at the airport, said the 84 passports were stamped for admission to the United States, but were not stamped revoked.

Notices of withdrawal were given the youths, and they were told to turn in their passports.

Some 40 young men and women, cheering and waving placards, met the planes as they arrived from Paris. The group had traveled via Paris and Prague to Cuba.

One of those summoned to testify before the House committee, Edward Lemansky, 24, of New York shouted: "I proudly proclaim that I'm a Communist. I'm an American or Brocklyn Communist."

Soon after their arrival the travelers issued a statement bearing 84 names and demanding that all of them be called before the House committee.

As they cleared customs, immigration officers handed them letters from the State Department informing them of the passport suspension. Many openly tore up the letters.

Red Rebels Step Up Battle To Win Congo

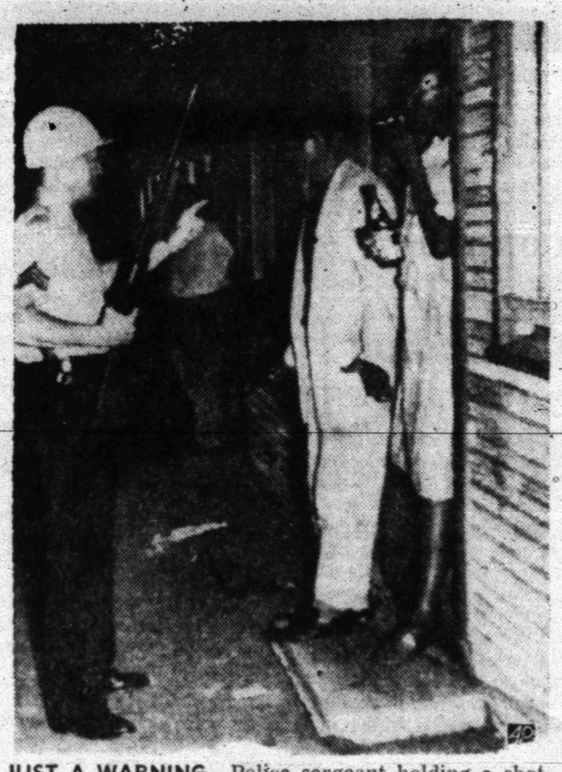

JUST A WARNING—Police sergeant holding a shotgun warns a Negro man and woman to stay inside tavern in Paterson, N. J., where scattered incidents of violence struck. Young Negroes threw gasoline bombs, bricks and bottles into the streets. It was the third consecutive night of outbursts in the northern New Jersey city. (AP Wirephoto)

U. S. Reinforces Trouble Spots

By ROBIN MANNOCK

LEOPOLDVILLE, the Congo (AP)—Communist backed rebel forces are stepping up their bid to win control of the turbulent Congo as U.S. planes begin ferrying hard-pressed government troops to troubled spots.

Renewed rebel assaults broke out Friday 700 miles apart in the vast and mineral-rich nation amid new evidence the Chinese Communists are backing the insurgents. U.S. officials discussed the government's plight with Premier Moise Tshombe while in Washington; the U.S. role touched off a debate.

Rebel forces advanced to within 12 miles of Bukavu, the capital of central Kivu Province.

In the west, Peking-trained Pierre Mulele's warriors came within 20 miles south of Kikwit in Kwilu Province. His forces total more than 2,000 men, reports said.

The rebel thrusts came as four U.S. C130 planes took off on their first mission to aid the shaky government army. More than 100 Americans, including 40 paratroopers, arrived Friday.

A military source said one of the four U.S. cargo planes flew to Bukavu, where six rebels were reported killed and several others captured.

Scanty reports from the rebel-held northern city of Stanleyville said rebel leader Gaston Soumialot had reached Kindu, capital of Maniema Province.

The paratroopers are the first foreign soldiers officially in the former Belgian territory since the United Nations withdrew its force last June 30. U.S Embassy officials said the men had been sent to the Congo only to guard the transport planes and ride U.S. helicopters on rescue and support missions.

G. Mennen Williams, U.S. assistant secretary of state for African affairs, said that the dispatching of American soldiers to the Congo was not an indication of a radical change in U.S. policy. Williams, who arrived Friday, conferred with Tshombe over the worsening revolt.

In Washington the U.S. role was sharply questioned by Sen. John Stennis, D-Miss., who asked whether the United States was moving toward involvement "in another undeclared war such as that in Viet Nam." Other senators defended the action.

Demos Make New Try On Health Plan

WASHINGTON (AP) — The administration is trying a new tactic to get a health care for the elderly program through Congress this year.

Apparently with White House blessing, four key Democratic senators introduced an optional program Friday and sent it toward a floor showdown, perhaps next week.

The measure was introduced by Sen. Abraham A. Ribicoff, D-Conn., former secretary of welfare, after a meeting in Democratic leader Mike Mansfield's office with White House aides.

Significantly, the measure was cosponsored by Mansfield, assistant leader Hubert H. Humphrey of Minnesota and Sen. Clinton P. Anderson of New Mexico, one of the foremost among Senate Democrats pressing for health care under the Social Security system.

The plan would give Social Security beneficiaries a choice between a $7 a month increase in cash benefits or a $2 increase plus a health care plan similar to the administration-backed King-Anderson proposal.

The administration had been pushing the King-Anderson proposal in the Senate Finance Committee as an amendment to a House-passed bill that would increase Social Security benefits by 5 per cent.

Liberals Filibuster On Apportionment

By JACK BELL

WASHINGTON (AP) — Senate leaders all but gave up hope today of winding up the congressional session next week as Democratic liberals whipped up a filibuster against a compromise proposal to delay court-ordered legislative reapportionment in the states.

Democratic leader Mike Mansfield of Montana said in advance of today's debate that if talk continues through next week, Congress will have to return after the Democratic convention, opening Aug. 24 in Atlantic City.

This may be necessary to get final action on the $3.3-billion foreign aid money bill, to which the reapportionment proposal has been offered as a rider.

Senate Republican leader Everett M. Dirksen of Illinois, who got Mansfield to join him in offering the compromise amendment, said in a separate interview that if it takes until Labor Day to get action, he is ready to stay on the job.

"I'm going to get a vote on this, no matter how long it takes," Dirksen said.

He added he has been informed that opponents of the proposal plan to keep talking until the convention break.

The Dirksen-Mansfield amendment is designed to delay the effects of the recent Supreme Court ruling that both houses of state legislatures — many dominated by rural minorities — must be apportioned by population.

Sen. Paul Douglas, D-Ill., an opponent of the amendment, asked how long talk would go on, replied: "Until we win this battle."

Sen. Jacob K. Javits, R-N.Y., said, however, that unless the opponents can muster about a dozen members to speak at length, he thinks there may be a move next week to end debate by invoking cloture. This would require approval of two-thirds of those voting.

Douglas told the Senate Friday the objective of the Dirksen Mansfield proposal is to buy time so that a proposed constitutional amendment to nullify the Supreme Court's one-man one-vote decision could be pushed through "malapportioned legislatures."

SNYDER AREA OIL

Standard Oil Co. of Texas No. 1 Clarence Porter is scheduled as a 10,500-foot Fusselman wildcat in Borden County 11 miles northeast of Vealmoor.

The location is 2,173 feet from north and west lines of section 16, block 32, T-3-N, T&P survey. It is 1½ miles south of the Clara Goog (Fusselman) pool and the same distance north of the Vealmoor (Pennsylvanian) pool.

Edwin L. Smith of Wichita Falls has planned drilling of No. 1 R. O. Carothers, a 5,200 - foot Strawn explorer four miles northeast of Old Glory in Stonewall County.

It is 1¼ miles north of the two-well Mariann (Strawn) pool and 1,000 feet from north and 1,200 feet from west lines of section 13, BBB&C survey.

* * *

Marathon Oil Co. has confirmed the Boomerang, South (Strawn) pool of Kent County, 10 miles west of Jayton, with completion of No. 1 W. M. McLaury, Jr.

It potentialed for a daily flowing production of 330 barrels of 41.1-gravity oil, through a 20-64-inch choke from an open hole section at 6,562-578 feet. Gas-oil ratio was 435-1 and no treatment was reported.

Location of the new oiler is ½ mile northeast of the opener and lone producer and 990 feet from north and east lines of section 49, block L, H&TC survey.

Pan American Petroleum Corp. will drill No. 8-A W. C. Weir, a Frankirk (Canyon sand) project in Stonewall County, five miles south of Aspermont.

It is scheduled to drill to 5,000 feet and is one location north of production. Site is 1,058 feet from north and 467 feet from east lines of section 17, block U, T&P survey.

R. P. Rutherford - Heep has completed No. 16-A T. L. Griffin as a new producer in the Reinecke (Canyon reef) pool of Borden County.

It is seven miles north of Vincent. 3,180 feet from south and 660 feet from east lines of section 58, block 25, H&TC survey. Potential of 124 barrels of 44.2-gravity oil per day was measured from an open hole section at 6,820-843 feet.

Flow was through a 12-64-inch choke with gas-oil ratio of 1,210-1 under 525 pounds tubing pressure. Pay had been acidized with 250 gallons of acid.

Marathon Oil Co. will drill No. 1 Stella Blackwell as a location northwest offset to the second well in the Boomerang, South (Strawn) pool of Kent County.

It is scheduled to drill to 6,650 feet and spots 467 feet from north and 1,334 feet from east lines of section 49, block L, H&TC survey, 10 miles west of Jayton.

* * *

Sam Boren and Major & Giebel Oils of Midland have plugged the No. 1 H. G. Towle, Scurry County outpost three miles northeast of Snyder and 1,980 feet from south and west lines of section 102, block 3, H&GN survey, at total depth of 7,200 feet.

Oil & Gas Property Management, Inc. has plugged at total depth of 6,907 feet, the No. 1 I. G. Harral, Scurry County wildcat 2,310 feet from south and east lines of section 75, block 2, H&TC survey 11, miles northeast of Snyder.

Roy Furr of Lubbock has plugged and abandoned No. 1-A Weldon Johnson, Scurry County wildcat 467 feet from south and west lines of section 230, block 2, H&TC survey.

Exchange Student Arrives Monday

A welcome is planned at 3:30 o'clock Monday afternoon for Miss Franca Gea, Italian exchange student who will attend Snyder High School this year.

A number of city officials will be on hand to welcome Miss Gea to Snyder in a ceremony which will last about 30 minutes. It will be held on the north steps of the courthouse.

The American Field Service chapter here has issued an invitation to all to be on hand to help welcome Miss Gea to Snyder.

Mrs. Kennedy's Trip Is Rained Out

PORTO ERCOLE, Italy (AP) — Mrs. John F. Kennedy's plans for a boat trip to scenic little Isola del Giglio — Isle of the Lilly —were rained out today. She and her sister, Princess Lee Radziwill, remained in a rented vacation villa here on the Argentario Peninsula.

Dell City Man Dies In Mishap

MINERAL WELLS (AP)—Alton Spivey of Dell City, Okla., was killed early Saturday in a two-car accident on U.S. 180 west of here. Three Oklahoma friends were injured. The other driver was not hurt.

Greek Chief Talks On Cyprus Crisis

By ALEX EFTY

NICOSIA, Cyprus (AP)—Cypriot Foreign Minister Spyros Kyprianou flew unexpectedly to Athens today for new talks with the Greek government on the Cyprus crisis.

Before leaving Kyprianou told newsmen his Greek Cypriot government is not interested in any halfway solutions for the crisis involving the island's Greek and Turkish factions. He said the only way out is to give Cyprus complete and unfettered independence.

"There is no room for compromise along this line," he said.

After Kyprianou's arrival in Athens, usually reliable sources said he was carrying an urgent message from President Archbishop Makarios regarding Sunday's 24-hour-visit by U.N. mediator Sakari Tuomioja.

The source said Makarios, wary of any future Greek moves without his knowledge, had sent Kyprianou to Athens to ask Greek officials what they intended to tell Tuomioja.

Governors Hold Hush-Hush Talks

NEW ORLEANS (AP)—Governors of five Southern states huddled behind closed doors here Friday in a surprise session to discuss civil rights and apparently map strategy for the Democratic National Convention.

"We believe that our meeting has been beneficial, and we may have additional meetings in the future," said Louisiana Gov. John J. McKeithen, host for the session and spokesman for himself, Mississippi Gov. Paul B. Johnson, Alabama Gov. George C. Wallace and Arkansas Gov. Orval E. Faubus.

Florida's Gov. Farris Bryant, who left the session an hour earlier than the other chief executives, said he had to rush back to Tallahassee, his capital, because of state problems.

In Tallahassee Bryant said: "We met for an exchange of views on mutual problems. A wide range of subjects was discussed, but no plans for concerted action were arrived at. Those Southern governors attending the National Democratic Convention expect to review their conversations there."

The convention opens Aug. 24 at Atlantic City, N.J.

Gov. Johnson says he won't attend the national convention. The other governors are expected to go, although McKeithen has said he hasn't made up his mind about attending.

"They wanted to keep it confidential and I will respect their wishes," McKeithen told newsmen after the session, called so quickly that Faubus didn't know the site of the meeting when he left Little Rock to fly to New Orleans.

McKeithen said: "Perhaps most of our time was spent discussing civil rights legislation. With this new civil-rights legislation we do have many problems. With schools opening we do face problems we haven't had before."

The Alabama governor, who pulled out of the presidential race, said he would attend the national convention and appear before the Platform Committee.

Asked if he would back the Democratic or Republican candidate for president, Wallace replied: "No, we'll just let the people make up their minds for themselves."

All five governors are Democratic executives in states where there is presently strong sentiment for Sen. Barry Goldwater of Arizona, the Republican presidential nominee.

Crackdown Puts Negroes Out Of Restaurant Jobs

By PERRY MULLEN

ATLANTA, Ga. (AP) — Forty-four Negroes lost their jobs in the federal government's first crackdown on a restaurant whose owner refused to comply with an integration order from a federal court.

The owner, Lester Maddox, who closed his business rather than serve Negroes, promised to take care of his Negro employes and some white workers "as long as there is a dime in my checkbook."

Maddox said he had received a call from a landscaping company offering to hire all of his jobless workers. He also received calls from some who were interested in hiring cooks.

But he said he was not in a hurry to find jobs for those idled by the closing.

"I don't want my crew to get away from me," he said, "because I am confident justice will come at Supreme Court time."

He referred to his intention to contest the constitutionality of the civil rights law "to the bitter end."

Whether the case reaches the Supreme Court may depend on the outcome of a hearing here Thursday when Maddox will answer a civil contempt charge brought by the U.S. Justice Department.

There was no official comment from the Justice Department in Washington after Maddox' action in locking up his business. But official sources pointed out the case against him w[illegible] appear to be moot since th[illegible]pose of the contempt cita[illegible] was to force an end to segregation.

If the restaurant remains closed, its workers could draw unemployment pay ranging from $8 to $35 weekly, depending on their past earnings.

WEATHER

SNYDER TEMPERATURES: High Friday, 100 degrees; low, 69 degrees; reading at 7 a.m. Saturday, 71 degrees; precipitation, 0.30 inches; Lake Thomas level, 2245.06 feet. (Spillway level, 2258 feet.)

North Central Texas: Cloudy and occasional rain in north, partly cloudy and scattered showers in south today and tonight. Partly cloudy Sunday. A few thundershowers in east. Cooler today and in south tonight. A little warmer in most sections Sunday. Low tonight 68 to 78. High Sunday [illegible] to 100.

Northeast Texas: Cloudy in central and north parts. Partly cloudy in extreme south today and Sunday. Occasional showers, most numerous in central and north parts today, becoming widespread tonight and Sunday. Cooler in most sections today and tonight and in southeast half Sunday. Low tonight 68 to 78. High Sunday 76 to 90.

Northwest Texas: Cloudy in east and north and partly cloudy in southwest today and tonight. Scattered rain or drizzling in north, widely scattered showers in east, ending tonight. Cooler in most sections today and in extreme south tonight. A little warmer in most sections Sunday. Low tonight 62 to 72. High Sunday 92 to 102.

Coast: South and southeast winds 12 to 25 knots today and Sunday.

South Central and Southeast Texas: Partly cloudy and warm today and Sunday with widely scattered late showers. Low tonight 72 to 82. High Sunday 94 to 104, except 87 to 97 in the southeast.

Southwest Texas: Partly cloudy and hot today and Sunday with isolated late showers. Low tonight 70 to 78. High Sunday 96 to 104.

Area Gets Rain; Heavy In Spots

Light to heavy showers peppered Scurry County Friday evening leaving rainfall measurements from a trace to as much as two inches reported.

The heaviest rainfall appeared to be in the eastern part of the county where an unofficial two inches was reported south of Hermleigh. Only a trace of rain was reported at Lake Thomas.

Rainfall around China Grove and Ennis Creek was reported to be as high as 1.5 inches in several locations.

The official measurement in Snyder was 0.30 inches.

Across the state thunderstorms soaked wide areas of Northwest and North Texas during the night, and a cold front inched southward from the Red River to Wichita Falls and Lubbock as far as Dallas.

Little change from the steamy hot and mostly dry weather of this week was forecast for East and South Texas. Friday temperatures varied from 106 degrees at Seymour to 104 at Laredo, Mineral Wells and Wichita Falls to 84 at Dalhart.

Early Saturday temperatures ranged from 86 at Del Rio to 66 at Dalhart.

Warm air from the Gulf riding up over a huge dome of cool air produced occasionally generous rainfall in North and West Texas and parts of Oklahoma.

Amarillo received two-thirds of an inch of cold rain. McAlester, Okla., got 1.71 and Fayetteville, Ark., had 1.19.

The largest moving belt of showers today was along and 25 miles each side of a line from southeast of Abilene to Grapevine to 30 miles north of Durant, Okla. The rain falling in Dallas was the hardest and most widespread seen in many weeks.

The Weather Bureau alerted a 120-mile wide strip of the Panhandle-Plains country Friday for possible severe thunderstorms. No violent weather occurred, but the thunderstorms interrupted play in the state Semi-Pro Baseball Tournament at Lubbock.

Cities in the alerted area included Amarillo, Lubbock, Borger, Plainview, Levelland, Littlefield, Hereford and Pampa. Among the reported rainfalls were Littlefield, 1.10 inches; Tulia .30, Snyder .30, Brownfield .20, Morton 1.00, Silverton .78, Lamesa .32, Plainview .50 and Farwell .30.

Gusting winds and lightning accompanied thunderstorms in the Abilene area.

Rain measurements included Tuscola 1.75, Ovalo 1.60, Lawn 1.50, Hermleigh 1.50, Hamlin .20, Loraine .05, Ballinger .85, Sweetwater .50 and Winters .50.

Other scattered showers Friday stretched from Paris on the Red River to east-southeast of Waco, around Sulphur Springs, and at Beaumont, El Paso and Presidio.

Forecasts called for more thunderstorms scattered over North, North Central and Northeast Texas today and tonight. A few evening showers were expected in South Texas.

Cooler temperatures accompanied the storms.

Dear Abby...

By ABIGAIL VAN BUREN

DEAR ABBY: I am almost 15 and I think I know why kids end up in parked cars doing what they shouldn't.

Boys have started coming to my house along with girls, and my Dad is already complaining about the noise, and not having any privacy any more. I have always brought my girl friends to my house to watch television or just to talk, or to make lemonade and stuff, but this year it's different. Sometimes I think Dad hates to see me grow up.

I'd rather have a boy come to my house than go out on a date with one and I should think my Dad would prefer that, too—but if he keeps grumbling about the TV program we're watching instead of going to watch the other TV, he'll make my friends self - conscious and they won't come back, and I won't want to stay home evenings either.

We live in a small town and except for movies, where can we go that doesn't cost a lot more than kids our age have to spend? Most of my friends have the same trouble with their folks. They say we make too much noise, our dances are silly, our ideas are kooky. They criticize our hair, and clothes and our choice of friends. No wonder kids want cars! They want to get as far away from home as possible.

I really don't want to go off in a car with a boy. I just want a place where my friends can come and have fun and act like teen-agers without feeling guilty about being one. To my way of thinking, it's better to have room to move around, play games, and make fudge than to run off some place in a car because, if you keep driving, you get to speeding just for fun, and if you park somewhere, you might just go too far if you aren't careful.

I wonder how many kids who end up in trouble had these same thoughts and fears? I wish you would tell parents, Abby, that we kids aren't bad. We just want to get together, and home is our favorite spot, if only we were made to feel welcome.

SPEAKING FOR TEENS

* * *

DEAR ABBY: I am a 16-year-old boy who is very mature for my age and look much older. There is a divorced lady who lives on the corner near me. Every time she sees me she tells me what a nice looking young fellow I am and she asks me when I am coming over to visit her. She says she is lonesome. Should I tell my father?

SONNY

DEAR SONNY: No. Tell your mother.

* * *

DEAR ABBY: I am writing in regard to the letter signed "DISAPPOINTED IN DOCTORS." The writer claimed her mother was ill and was ordered to bed by her doctor. When the mother worsened, the daughter phoned the doctor, who said, "There is nothing I can do. What do you expect from a 73-year-old woman?" He refused to make a house call and the mother died the next day.

This is hard to believe. What probably happened was this: When the doctor first saw the patient, he advised the daughter to put her in a hospital for a thorough examination and tests. The daughter refused and attempted to care for her mother at home. When the mother grew worse, the daughter called the doctor and he probably said, "Since you did not let me give her a thorough examination, what do you expect from a 73-year-old woman who has not been properly cared for?"

Abby, the image of rich, country-club, golf - playing doctors, is a myth. Doctors as a group are dedicated. What other professionals are on call 24 hours a day, seven days a week? Tell "DISAPPOINTED" to look to her own conscience regarding her mother. Blaming the doctor will not absolve her guilt for neglecting her mother.

DOCTOR'S WIFE

* * *

Problems? Write to ABBY, Box 69700, Los Angeles, Calif. For a personal reply, enclose a stamped, self - addressed envelope.

* * *

Hate to write letters? Send one dollar to Abby, Box 69700, Los Angeles, Calif., for Abby's booklet, "HOW TO WRITE LETTERS FOR ALL OCCASIONS."

LVN Class To Start Sept. 14

Applications for enrollment in the Licensed Vocational Nurse school at Cogdell Hospital are now being received at the hospital.

Applications for the one-year training program may be picked up at the director of nurses' office, and must be returned by Sept. 1. The school is sponsored by the Snyder Independent School District in cooperation with Cogdell Memorial Hospital.

The new class will begin Monday, Sept. 1.

Those desiring further information on the program have been asked to contact Mrs. Ethel Wadleigh, director of nursee or J. P. Timmons, hospital administrator.

Three Killed In Head-On Crash

CLEBURNE (AP)—A head-on collision five miles south of here killed three Cleburne residents Friday night.

They were Robert Fullerton and Sharon Blair, both 17, and Yelues Doty Jr., 40, one of four persons in the other car.

Doty's widow Dorothy, 41 their daughter Debbie, 15, were critically injured. A friend, Sheryl Summers, 15, was seriously hurt.

THE SNYDER DAILY NEWS

Publishac Sunday morning and each evening except Saturday by the Feather Printing and Publishing Co., Inc., at Snyder, Texas, 79549.

Entered as second-class matter at the Post Office at Snyder, Texas.

SUBSCRIPTION RATES: By carrier in Snyder 35 cents per week, $1.50 per month. By mail in Scurry and adjoining Counties, one year $9.95. Balance of Texas, one year $12.50. All other States $15.00.

MEMBER OF THE ASSOCIATED PRESS

The Associated Press is exclusively entitled to use for republication of news dispatches in this newspaper, also local news published herein. All rights reserved for republication of special dispatches.

Member Texas Optometric Association

Drs. Blum and Nesbit

OPTOMETRISTS

1825 25th. St.

Phone HI 3-3992

NEW TEACHER—Jon Bruce new Distributive Education instructor in Snyder Schools, has started his work here with students and business firms. A native of Oklahoma, Bruce holds a Master's degree from ACC, and is a graduate of Panhandle A&M in Oklahoma. He came to Snyder from the Abilene schools. Before joining the Abilene schools he had been in charge of student loans at ACC for two years.

Connally Visits In Chihuahua

By ERNEST STROMBERGER

CHIHUAHUA, Mexico (AP)—Texas Gov. John Connally's tour of northern Mexico opened today in this mining center, capital of the largest state in Mexico.

Chihuahua Gov. Praxedes Giner met privately with Connally, and planned a private dinner for him.

After an airport ceremony and the placing of a wreath at the shrine of Father Hidalgo, a Mexican independence hero, Connally received official greetings at a special session of the state congress and addressed government officials and community leaders.

Similar full itineraries were scheduled Sunday in Saltillo, Monday in Victoria, and Tuesday in Monterrey.

Connally hopes the trip, the first official state visit by a Texas governor to the nearest Mexican states, will encourage economic ties with Mexico, including important tourism.

Sunday Connally visits Coahuila, which was joined to Texas as a Mexican state during 1824-33. Coahuila border towns are Piedras Negras and Ciudad Acuna.

At the capital, Saltillo, Connally will lay a wreath on the monument to Gen. Zarágoza, a military leader in reform movements during the 1850s and 1860s.

After addressing the state congress, he and Gov. Braulio Fernandez Aguiree will lunch with local civic and government leaders, tour a hospital, and hold a news conference.

Fluvanna YFA Elects Officers

The Fluvanna chapter of the Young Farmers Association met Thursday night to elect officers and plan the program for the coming year.

Officers elected are Buddy Drum, president; Don Wills, vice-president; James Beaver, secretary; Glen Toombs, treasurer; Bill Jones, reporter; Herman Kiesling, chapter advisor; Ray Herring, program chairman; and Rex Pylant, social chairman.

The Young Farmers Association is designed for those who derive the biggest part of their income from the field of agriculture. Membership includes farmers, dairymen, ranchers and others in related fields.

It is closely associated with the Future Farmers of America and provides an organization for boys after they leave the FFA. Those of post-high school age through 35 may actively participate in the organization. Even after a man passes the age of 35 he may take part in the group and reap the benefit of the programs.

The programs presented at the monthly meetings of the Young Farmers Association are educational in nature, and cover a wide variety of subjects that are of interest to those of this area.

The organization is recognized by the Texas Education Association which helps to provide programs and leadership.

The Fluvanna chapter of the YFA, which has been organized for about six months, is planning on several 4-day short courses during the coming year. Courses are already planned on arc welding, acetylene welding and tractor maintenance.

The Fluvanna chapter plans to play an active role in various community projects. As an example the chapter plans to help remodel the meeting place for the Fluvanna Boy Scouts.

Several of the members attended the field day at the Lubbock Experiment Station recently. This field day was strictly for members of the Young Farmers Association and agriculture teachers.

Plans now are for a hundred per cent participation at the Area II Convention in Midland Sept. 5.

Permian Rig Count Told

Drilling rigs were making hole in 206 locations in the Permian Basin Empire on the Friday survey conducted by Reed Roller Bit Co., a decrease of three from the total of 209 reported a week ago.

This figure is 14 units higher than the 192 listed on the same week in 1963. Lea County, N. M. is in first place with 40 units, the same for the second week.

Pecos County lost one from 28 a week ago to 27 on this report and is in second place. Ector County is third with 14, an increase of four over the prior week.

Scurry County, which reported no rigs working last week, this week has two rigs reported.

Borden County gained one rig during the week or a total of two. Fisher County lost one rig during the week, and now has no rigs reported working in the county.

4 Mishaps Logged On Friday

The Snyder police department reported four mishaps on Snyder streets Friday.

Betty Crockcroft, a passenger in a 1960 Studebaker driven by Marie Elania Crockcroft, Route 1, was taken from the scene of a mishap at Twenty - fifth Street and Avenue W to Cogdell Hospital by Bolger Ambulance Service following a mishap at 6:58 p.m. She was not believed to be seriously injured.

The other auto involved in that mishap was a 1959 Ford driven by Carlow W. Kimbrough, 105 Thirty - fourth Street. Damage to the Crockcroft car was estimated at $450 and to the Kimbrough car at $150.

The department investigated a mishap at 10:55 a.m. at Thirtieth Street and Austin Avenue which involved a motor scooter ridden by James A. Munselle and a 1962 Plymouth driven by Lydia Ann Davidson. Damage to the scooter was estimated at $15 and to the car at $35. There were no injuries.

At 9:13 p.m. at Thirtieth Street and Avenue E a mishap involved a 1964 Chevrolet pickup driven by James Lester Hoyle, Route 1, and a 1952 Chevrolet driven by Charnel Hubert Surratt, Route 2. Damage to the truck was estimated at $65 and to the car at $50. No injuries were reported.

At 11:23 p.m. a mishap at Twenty - sixth Street and Avenue G was reported involving a 1964 Dodge driven by Charles Woody Allen of Colorado City and a 1956 Ford driven by Helen Sharp Denton of Gail. Damage to both cars was minor, and no injuries were reported.

SCAT . . . Cable TV Service
5 CHANNELS OF TV
Programming From
NBC CBS ABC
Snyder Community
Antenna Television
"If You Like TV
You'll Love SCAT"

Tiger's Lair Is Honored

The final session of Texas Tech's High School Journalism Workshop ended Thursday (aug. 13) afternoon with the presentation of awards in the University Theater.

Newspapers and school yearbooks were submitted in advance of the workshop for competition in several categories.

In the yearbook judging, best title page in schools of more than 750 enrollment were Amarillo High, first; Big Spring High, second; and Bryan Adams High, Dallas, third.

Best title pages in schools under 750 were Floydada, first; Tulia, second; and Wellman, third.

Best faculty sections, over 750, were Denton, first; Odessa, second; and Sandia, Albuquerque; N. M., third. Best faculty sections, under 750, were Snyder, first; O'Donnell, second; and Andrews, third.

Best sports sections, over 750, were Odessa, first; Big Spring, second; and Denton, third. Best sports sections, under 750, were Snyder first; Floydada, second; and O'Donnell, third.

The time capsule at the 1939 World's Fair in New York was buried in a 50-foot shaft, surrounded by pitch and concrete.

Rites Held Saturday For Oscar Spears

Funeral services were held at 10 o'clock Saturday morning for Mr. Oscar Spears, 79, of Weatherford.

Mr. Spears died Friday in Weatherford where he had lived since moving from Snyder in 1948.

The services were held at the Bell - Seale Funeral Home Chapel with Bell - Seale Funeral Directors in charge. Burial was in Snyder Cemetery.

Mr. Spears is survived by two daughters, including Mrs. James Stewart of Snyder; two sisters; one brother; seven grandchildren; and three great-grandchildren.

Road Deaths Counted

AUSTIN (AP) — State police said 1,639 persons had died in Texas traffic through Friday noon, compared to 1,462 last year.

Two Houstonians *Named To Panel*

AUSTIN (AP) — Gov. John Connally has appointed two Houstonians, Mrs. Joseph H. Sperry and Fred Leggett, to the San Jacinto Battleground Commission. W. N. Blanton sr., also of Houston, was reappointed.

TELEVISION REPAIR

Also Expert Radio Repair

Call GARLAN WILLIAMS
HI 3-7635
A-1 ELECTRONICS
2303 Ave. O

PRESCRIPTION DRUG STORE

OPEN TODAY

SNYDER DRUGS

Big Spring Hwy. HI 3-9333

Penneys
ALWAYS FIRST QUALITY

Shop Penney's 'Til 8 P.M. Monday Nite!

Back-to-School Dress Carnival!

jumpers!

A-LINES . . . PULLOVERS . . . SHIFTS . . . . . SLINGS . . . SHELLS . . . SWIRL-AWAYS . . . DIRNDLS . . . AND CLASSICS! DACRON-COTTONS . . . "DAN-TWEEDS" . . . COTTON CORDUROYS

Just every kind of jumper in just the look you want—sweet, saucy or "sharp". Easy-care Dacron* polyester cottons, "Dan Tweed*" cotton and Bemberg* rayons, plus cotton corduroys — expertly tailored. And blouses come with most of them! Sizes 7 to 14.

4.98

3 Complete Departments

For The Back-To-Schoolers!

Kampus Korner For Junior High Through College . . . Boys And Young Men . . . Everything To Dress Him Right.

Pixie Shop For Jr. Size Girls . . . Featuring The Newest For The Young Lady . . . Jr. High Through College.

Boy's Corral For Boys, Size 4 Through 16 . . . Featuring Clothes For Rugged Wear . . . Clothes For Dress Up Occasions.

Dress Them Right At . . . Rogers INC West Side Of Square

Ira Ready For New School Year

Th Ira Schools will begin the 1964-65 school year on Monday, Aug. 31 with a complete faculty.

Since all students were pre-registered at the close of last school year, this will be a full day of school. Busses will operate at the regular times as last year, and all routes will be reversed.

All faculty members will convene on Wednesday, Aug. 26 and 27 for a two day work period.

This year's faculty has only one change from that of last year. Mrs. Juanita Corbin, former teacher in Denver City, will teach the second grade to fill the vacancy created by the resignation of Miss Martha Ezra, who will return to her home town of May, Tex. to teach this year.

Other faculty members include Roy H. Sallee, who will be beginning his tenth year as superintendent of schools; Myron Crawford, principal, who will begin his fourth year as teacher - principal; Mrs. Tommie Millhollon, first grade teacher, ten years in the system; Mrs. Roy Haynes, one year in the system, teacher of third grade.

Also Ralston Bruce, fourth grade, six years in the system; Tommy Taylor, two years, fifth grade and Junior Boys Coach;

Brice Fuqua, sixth grade, five years in system; Robert Ryan, boys coach, four years in system; Mrs. Mary McCown, home-making teacher, five years in system, Robert Williams, math, three years in system; L. B. Taylor two years in system, English teacher; James Easter, vocational agriculture; two years in system; and Mrs. Tommy Taylor, commercial teacher and junior high Girls coach, two years in system.

Non - instructional personnel this year will include Mrs. Roy Sallee, school secretary and part - time librarian; Edgar Eades, custodian; Mrs. Clarence Payne, lunch room manager; Mrs. Houston Kimbrell and Mrs. Preston Crowder, lunch room.

Bus drivers are Mrs. I. O. Maupin, Edgar Eades, Myron Crawford, L. B. Taylor, Robert Williams, Robert Ryan, and Tommy Taylor.

At a recent meeting of the school board a school calendar was established with 180 days of classroom instruction. Holidays set for this year are: Thanksgiving, November 26 and 27. Classes will dismiss at 2:30 Dec. 23 for Christmas holidays and resume Jan. 4. School will be out April 16 and 19 for Easter.

Board members of the Ira Independent Schools are Howard Sterling, president; Pete Hester, vice president; Jake Autry, secretay; Harold Holliday, R. C. Howard, Marvin Sorrells, and Johnny Weir.

Extensive re - painting and work has been done to the plant this summer. New tile has been placed on the floors of the elementary classrooms and all rooms of the building have been repainted. Additional seats have been obtained for the football field and the field itself has been resowed and should be in good condition for the first game. Additional furniture has been purchased for the high school, making for new furniture throughout the building.

Enrollment for the Ira School this year is expected to be approximately 215.

LEONARD A. HALE

Ex-Snyderite To Receive Ph.D. Degree

Leonard Allen Hale, a 1955 graduate of Snyder High School, will receive a Doctor of Philosophy degree in Mechanical Engineering from the University of Texas Aug. 22.

He received his BS degree in Engineering Physics in 1959, and Master of Science in Mechanical Engineering in 1961 from Texas Tech. Hale held the La Verne Noyes scholarship in 1960-61 and the National Science Foundation Graduate Fellowship, 1960-63.

At the completion of his Ph. D. degree he will take a position as Assistant Professor in Mechanical Engineering at Lamar Tech in Beaumont.

Hale is the son of Mrs. Otis O. Hale of Kilgore and the late Otis O. Hale. He is married to the former Mary Esther Fawvor who graduated from Snyder High School in 1954. The couple are parents of five children.

Forestry experts consider the eucalyptus a potential answer to the nationwide food shortage.

MILLER PLEDGES AID TO GOP CANDIDATES

WASHINGTON (AP) — Republican vice presidential nominee William E. Miller promised today he and Sen. Barry Goldwater "will give all the help we can" to every GOP candidate who seeks a hand from the national ticket.

And he said Republican senators, representatives and governors who want to serve effectively can do it best by backing the national ticket.

The New York congressman's forum was a meeting of Republican state chairmen and finance chiefs from the 50 states.

"I am not here today to preach harmony between any so-called factions of the Republican party because I know it isn't necessary," Miller said in his prepared pep talk.

Then, both affirming Republican solidarity and taking a poke at President Johnson, Miller said "Republicans all over the country who want to defeat Gentleman Bird in November already have united."

The taunting reference to the President was a play on Mrs. Johnson's familiar nickname — Lady Bird — and their older daughter's name — Lynda Bird.

And the claim of Republican solidarity follows efforts by Goldwater and Miller to swing all Republicans who opposed the senator's nomination behind his drive for the White House.

But there are still several holdouts, including Sens. Kenneth B. Keating and Jacob K. Javits of New York.

Miller was the leadoff speaker at a closed session that was to hear also from Goldwater and GOP National Chairman Dean Burch.

In private meetings expected to last all day, the state and national party leaders are talking about strategy for the campaign ahead and also about how to raise more than $12 million to pay for it.

Campaign sources say the price tag on Goldwater's bid for the White House will run to

Connally Names Five To Trinity Board

AUSTIN (AP) — Gov. John Connally Friday named five new members to the board of directors of the Trinity River Authority. He reappointed four other members.

New appointees are Walter Hailey, Dallas, Rex Cauble, Leon County Dr. J. B. Heath, Madisonville, Fred V. Meridith, Terrell and A. C. Spencer, Huntsville.

Reappointed were Paul H. Cauthan Jr., Trinity; Bernice Finger, Shepherd; J. D. Kirven, Waxahachie, and O. P. Leonard, Fort Worth.

Convict Electrocuted Working On Roof

HUNTSVILLE (AP)—A convict electrician was electrocuted Friday when he touched a power line while working on a new roof. He was B. N. Howard, 24, serving 20 years for robbery from Fort Worth.

Panama Canal Celebrates Fifty Years Of Service

PANAMA (AP) — The Panama Canal celebrates its golden anniversary in world commerce today, but the big ditch's prospects for the next 50 years aren't as bright.

Because of political tension, today's celebrations have been deliberately tuned to a low key. Canal officials had planned to invite President Johnson, but the idea was hastily dropped after the bloody, anti-American rioting last January.

In the Republic of Panama, the anniversary is being ignored.

The Panama Canal was formally opened at 7 a.m. Aug. 15, 1914. At that moment the SS Ancon which had been used for hauling cement during construction of the monumental project — started from the Atlantic side of the canal for the first official transit of the new waterway.

Now increased shipping demands have created the need for a larger canal.

The anniversary is being noted by Canal Zone American officials with special luncheons in honor of Panamanian government leaders and past and present canal authorities. There also will be a ride through the canal for the guests.

The locomotive which towed the Ancon on its opening trip will be presented to a representative of the National Transport Museum of St. Louis, Mo.

Panamanians, however, are observing another anniversary, the 445th of the founding of the City of Panama.

And there are rumors that Panamanian agitators may try to stir another anti-American demonstration

On the canal ships will be moving through as they have been since 1914.

Bell-Seale Funeral Home

Formal Opening

Saturday and Sunday

August 22 and 23

1 To 7 P.M.

You Are Invited

The Storybook

Cushion Foundation for Wiggle Toe Comfort

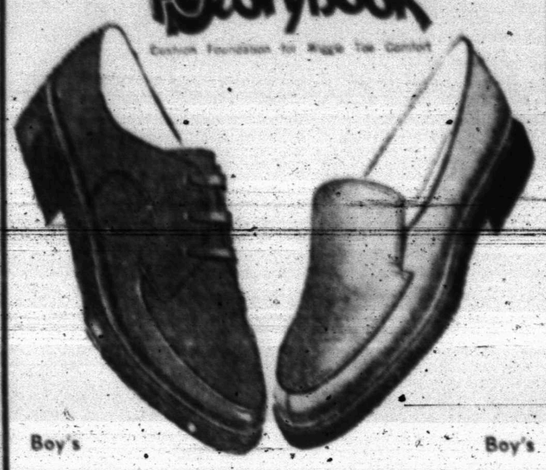

Boy's Pig Skin Lace Shoe With Cushion Crepe Sole $6.98

Boy's Pig Skin Loafer With Cushion Crepe Sole $6.98

DRYDEN'S SHOES

"Your Satisfaction Is Our Greatest Asset"

East Side Of Square HI 3-5933

Summer Clearance Sale!

New 1965 Model ZENITHS

Now On Display

Large Assortment Of 1964 Models Left To Choose From . . . At Big Savings

T2030M3

ZENITH 23" T.V.

Maple Console All Hand Wired

As Low As $249.95 With Trade

Low, Low PRICES On All 1964 Models

- Zenith Black and White T.V.
- Zenith Stereo
- Zenith Color T.V.
- Zenith Radios & Portable Record Players

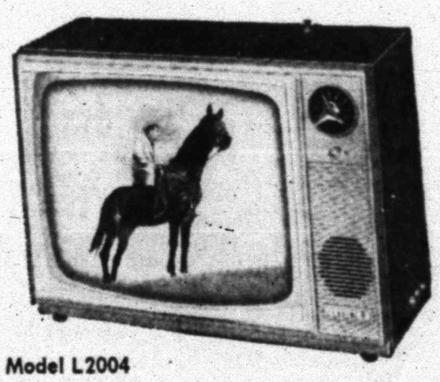

Model L2004

Zenith 19" PORTABLE T.V.

Now Only $149.95

ZENITH COLOR T.V.

Now As Low As

$450.00

With Trade

Table Models And Console Models To Fit Any Room Decor And Any Budget

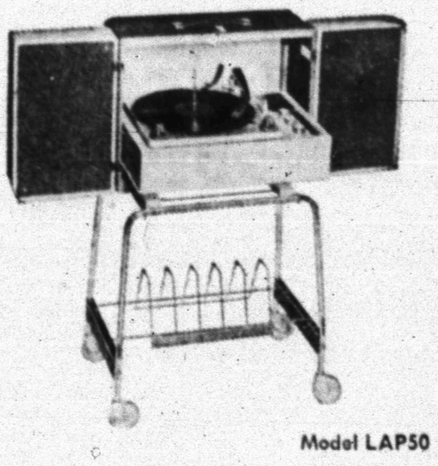

Model LAP50

Zenith 4 Speed Automatic Portable Stereo

Now Only $89.95

ZENITH CONSOLE STEREO

With AM-FM Radio Walnut Cabinet

Now Only $199.95

Zenith 23" Table Model T.V.

All Hand Wired Chasis, Front Mounted Speaker And Controls

Now Only $199.95

TAKE ADVANTAGE OF THESE GREAT VALUES NOW!

During The Summer Clearance Sale At . . . . . .

Roe's FURNITURE & APPLIANCES

Highland Shopping Center

Phone HI 3-3402

Mr. Bankmore Says . . .

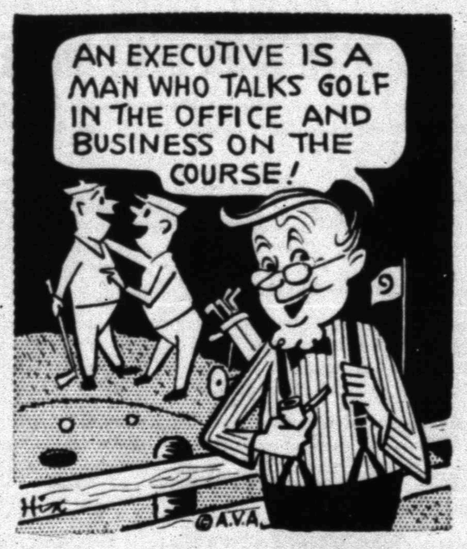

We talk SAVING all the time . . . WHY? . . . because savings give such 'peace of mind' toward emergencies that arise — and such a feeling of accomplishmen . . . of 'getting somewhere'. Enjoy a growing savings account now at West Texas State Bank.

Your Home Owned Bank.

WEST TEXAS STATE BANK

"Member Federal Deposit Insurance Corporation"

Acrobat SHOES

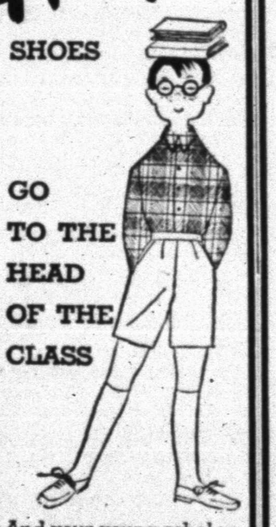

GO TO THE HEAD OF THE CLASS

And your young scholar will go to the head of his class in trim masculine style. His Acrobat Shoes will serve him just as well after school, too, because they have been tested in a Living Laboratory to take the wear and tear of an active boy's life.

Sizes Thru 4

10-12 6.98

12½-4 7.50

Plasticized Boxer top . . . Keeps its shape and fits like a tie shoe. Back - to - school Loafer style.

Sizes 10-4—A, B, C, D

Dryden's Shoes

East Side Of Square

Chance, Killebrew Star In AL Games

By DICK COUCH
Associated Press Sports Writer

The brass ring appears to have passed them by but Dean Chance and Harmon Killebrew aren't letting their disappointment interfere with business.

Pennant fever is extinct in Los Angeles and Minnesota but Chance hasn't stopped reeling off victories for the fourth-place Angels and Killebrew is still hitting home runs at a near-record pace for the sixth-place Twins.

Chance hurled his eighth straight victory Friday night, blanking Washington 7-0 on two hits in the second game of a doubleheader after the Senators took the opener 7-3. Killebrew slammed his 41st homer and grabbed the major league lead in runs batted in while leading the Twins past Cleveland 7-8.

Chance, whose victory string is the longest of any American League pitcher this season, recorded his seventh shutout, tying New York's Whitey Ford for the major league leadership in that department.

Killebew's homer lifted him seven games ahead of Babe Ruth's pace in 1927, when the Yankee immortal hit 60 in a 154-game scnedule. But the Minnesota slugger trails Roger Maris' torrid 1961 clip that produced 61 homers over an expanded 162-game slate. Friday night's game was Killebrew's 113th.

Harmon also stroked a run-producing single, thereby wresting the RBI lead from Dick Stuart of Boston. Killebrew has driven in 92 runs, Stuart 91.

The Baltimore Orioles, meanwhile, held their three game bulge over Chicago and dropped New York 4½ games back by edging the third-place Yankees 5-4. The White Sox buried Boston 11-1 and Kansas City outscored Detroit 5-4.

Philadelphia stretched its National League margin to four games with 6-1 and 6-4 victories over the New York Mets in a twi-night doubleheader. Second-place San rancisco blanked Milwaukee 3-0; Houston nipped Cincinnati 3-2; St. Louis beat the Los Angeles Dodgers 4-3 and Pittsburgh divided a twin bill with Chicago, winning the first game 3-2 and losing the second 4-2.

Chance, 13-5, held the Senators hitless until the fifth, when Don Zimmer's smash off first baseman Vic Power went for a hit. The Washington crowd booed the decision but Don Blasingame rescued the official scorer with a clean single in the sixth.

Killebrew hit his homer in the second inning and singled home one of three Minnesota runs in the fifth. Rich Rollins' sacrifice fly delivered the deciding run in the sixth after Cleveland tied the score in the top of the inning on Joe Azcue's three-run homer.

Brooks Robinson's three-run homer and the clutch relief pitching of Harvey Haddix and Dick Hall carried Baltimore to its 10th victory in 16 season meetings with the Yankees. Robinson connected off reliever Steve Hamilton in the sixth, giving the Orioles a 4-2 lead, and Earl Robinson singled home what turned out to be the deciding run in the seventh.

Haddix replaced winner Steve Barber in the seventh after the Yanks had cut the margin to 4-3 on Bobby Richardson's run-scoring double. The little left-hander stranded threebase runners by fanning Maris and Tom Tresh on six pitches.

Hall rescued Haddix in the eighth after New York scored again and retired Richardson, leaving runners on first and third, then set down Maris, Mickey Mantle and Tresh in order in the ninth.

John Buzhardt pitched a four-hitter against Boston and the White Sox gave him all the offense he needed in the first inning, scoring five unearned runs with the aid of two Red Sox errors.

Ron Hansen hit two home runs and Don Buford collected a triple, double and two singles as Chicago beat Boston for the 13th time this season.

Nelson Mathews drove in the Athletics' winning run in the fourth with the second of his three singles. Wes Stock relieved winner Orlando Pena in the seventh after Gates Brown's run-scoring triple cut the A's lead to one run and blanked the Tigers on one hit the rest of the way. The Kansas City victory snapped a seven-game losing string.

SPORTS

SPORTSCUTTLE

A press release from the Kansas City Chiefs of the American Football League has some real complimentary remarks about Jack Spikes, former TCU all-American and Snyder High grid great.

In the first exhibition game for the Chiefs this year against the Oakland Raiders Spikes was the leading ball-carrier of the contest with 64 yards on 20 carries. He was the real workhorse as the Chiefs played ball control most of the time. He also scored one touchdown and caught one pass for 13 yards.

Spikes, who was a 1956 graduate from Snyder High School, is listed as the number one fullback on the Kansas City roster. He is the son of Mr. and Mrs. Sam Spikes of 2806 Thirty-seventh Street.

* * *

The Texas Tech football brochure, recently off of the press, contains pictures of and information on two ex-Snyder athletes who are on the Red Raider team. They are Reg Scarborough and Charles Gladson, 1961 graduates of Snyder High School.

Both of these boys have earned two varsity letters for Texas Tech and both will be seniors this year. Gladson was a starter at an end position his sophomore year, but was hampered by injuries last year, although he got in a lot of playing time. He is currently listed on the second offensive unit.

Scarborough is listed as an offensive starter at center, a spot he held last year.

While a Snyder Tiger Scarborough made all-district his junior and senior years as a center and defensive guard. He was named to the all-area team by both the Abilene and Lubbock papers, and received the school's most valuable gridder award. He is the son of Mr. and Mrs. W. H. Scarborough of 2207 Thirty-second Street.

Gladson made quite a record also while in SHS. He lettered in basketball, baseball and football. He was named to the all-district team at tackle in his junior year. The following season he was moved to end where he made the second team all-district. He is the son of Mr. and Mrs. Waylon Gladson of 3107 Fortieth Street.

* * *

Rob Hall certainly deserves congratulations for his selection to the all-district baseball team that was compiled by Tommy Hart of the Big pring Daily Herald.

Although Rob was the only Snyder Tiger on the first team, had there been a second team named Snyder would have undoubtedly dominated it. Of the 12 boys who received honorable mention seven of them wore the uniform of Coach Speedy Moffett's Tigers. They were J. N. Wall, Kenny Gay, Drew Bullard, Martin Benitez, Leslie Brown, Jim Marcum and Jay Williamson.

* * *

Football will begin in earnest here Monday, the first day of workouts for the Tigers. Coaches Horace Bostick, V. V. Shearburn and Dutch Stehley will only have three short weeks to get ready for their first contest, a home game with the powerful Andrews Mustangs.

Word has it that Andrews will have one of their better teams of all times. The Mustangs, defending champions who had an 8-3 record last year, have about 24 lettermen back, including 8 starters. They will have depth and experience at most positions, especially in the backfield.

The Tigers will be out to avenge the narrow 7-8 loss to the Mustangs in Andrews last year. In that contest the Tigers scored first in the early minutes of the final quarter, but the Mustangs came back for the win.

* * *

The University Interscholastic League reports that 115 schools will be playing football in class AAA this year. These schools are divided up into 16 districts. The team that emerges as state champion in this rugged class will have a great deal of which to be proud.

The STANDINGS

By The Associated Press

AMERICAN LEAGUE

	Won	Lost	Pct.	Behind
Baltimore	73	43	.629	—
Chicago	70	46	.603	3
New York	67	46	.593	4½
Los Angeles	61	58	.513	13½
Detroit	59	60	.496	15½
Minnesota	57	60	.487	16½
Cleveland	54	62	.466	19
Boston	53	64	.453	20½
Washington	47	73	.392	28
Kansas City	43	72	.374	29½

Friday's Results
Washington 7-0, Los Angeles 3-7
Baltimore 5, New York 4
Chicago 11, Boston 1
Minnesota 7, Cleveland 6
Kansas City 5, Detroit 4

Saturday's Games
New York (Bouton 12-10) at Baltimore (McNally 7-9, night
Detroit (McLain 2-3) at Kansas City (Segui 7-9), twilight
Los Angeles (D. Lee 5-2) at Washington (Osteen 11-8)
Chicago (Talbot 4-3) at Boston (Morehead 6-12)
Cleveland (Donovan 6-7) at Minnesota (Stigman 5-11)

Sunday's Games
Detroit at Kansas City
Cleveland at Minnesota
Los Angeles at Washington
New York at Baltimore
Chicago at Boston

NATIONAL LEAGUE

	Won	Lost	Pct.	Behind
Philadelphia	69	44	.611	—
San Francisco	66	49	.574	4
Cincinnati	63	53	.543	7½
Pittsburgh	61	52	.540	8
St. Louis	61	53	.535	8½
Milwaukee	58	55	.513	11
Los Angeles	56	57	.496	13
Chicago	54	60	.474	15½
Houston	49	68	.419	22
New York	35	81	.302	35½

Friday's Results
Pittsburgh 3-2, Chicago 2-4
Philadelphia 6-6, New York 1-4
Houston 3, Cincinnati 2
San Francisco 3, Milwaukee 0
St. Louis 4, Los Angeles 3

Saturday's Games
Philadelphia (Culp 8-7) at New York (Fisher 8-14), night
Cincinnati (Nuxhall 8-7) at Houston (Nottebart 5-8), night
Milwaukee (Fischer 9-8) at San Francisco (Herbel 8-7)
St. Louis (Gibson 10-9) at Los Angeles (Moeller 6-11)
Pittsburgh (Schwall 4-2) at Chicago (Ellsworth (12-14)

Sunday's Games
Philadelphia at New York
Pittsburgh at Chicago, 2
St. Louis at Los Angeles, 2
Cincinnati at Houston, night
Milwaukee at San Francisco, 2

TEXAS LEAGUE

	Won	Lost	Pct.	Behind
San Antonio	72	45	.615	—
Tulsa	65	51	.560	6½
Albuquerque	63	52	.548	8
El Paso	54	62	.466	17½
Austin	50	66	.431	21½
Fort Worth	44	72	.379	27½

FRIDAY'S RESULTS
San Antonio 6, Tulsa 3
El Paso 7, Austin 6
Fort Worth 9-11, Albuquerque 1-8

SATURDAY'S GAMES
Austin at El Paso, 2
Fort Worth at Albuquerque, 2
Tulsa at San Antonio

Houston Eliminated In Connie Mack

FARMINGTON, N. M. (AP)—One-hit pitching by Jim Wammack sparked Fort Worth to a 4-1 victory over Houston Friday. The loss knocked the big port city out of competition at the regional Connie Mack Baseball tournament.

Today at least one game will see Farmington meet Sikeston, Mo.

Wammack powered a three-run homer 330 feet over the right field fence to lead Fort Worth at the plate.

Bomb Hits Raceway

MONTREAL (AP) — A bomb explosion at Richelieu Raceway in suburban Pointe-Aux-Trembles early Friday ripped away part of a grandstand wall and shattered windows, but no injuries were reported.

British Yacht Wins

NEWPORT, R.I. (AP) — The British 12-meter yacht Sovereign made it three straight over Kurrewa V Friday, beating her arch rival by 42 seconds over a 12 2-10 mile course on Rhode Island Sound.

Football Boys To Report Mon. Morn.

All members of the Snyder High School "A" team are to meet at the Field House at 7:30 Monday morning, according to Coach **Horrace Bostick. Equipment** will be issued and workouts will begin. The B team players are to report at 9.

Workouts will be held twice each eay until the beginning of school.

YOGI WILL HAVE TO SHAVE CLOSER—Now that it is possible that the New York Yankees have gone TV, manager Yogi Berra will have to watch that facial stubble. Yogi holds up a copy of the New York Daily News and reads that the Yankees may have been sold to CBS. American League president Joe Cronin said that American League owners have approved the sale. (AP Wirephoto)

BEARDS CAUSED SUSPICION

El Paso Gets Lindale's Trophy After 43 Years

By Harold V. Ratliff
Associated Press Sports Writer

The trophy El Paso High School should have received 43 years ago for winning the state basketball championship now is in its possession.

It just goes to show that right will win out although it may take 40 years and it may be by accident.

But when El Paso High got the trophy as champion of 1922 it brought to a climax the fabulous story that has been told and retold over the decades, embellished and broadened and added to.

El Paso finally got its just deserts because of the publication of a book "Towering Texans" in 1950.

El Paso found out about it only recently and it was through the efforts of Clyde Huchet, a sports writer on the El Paso Times, that it came to light then.

Huchet thumbed through the book one day and came across a chapter titled "Case of the Missing Trophy." It related the following:

The Lindale basketball team of 1922 swept through the state tournament like a prairie wind and was awarded the trophy for winning the title.

But from the first there had been suspicious galnces thrown the way of the Lindale team. The players had beards that were much thicker and longer than schoolboys of that day even though the age limit of the Texas Scholastic League was 21 years.

The director of the Texas Interscholastic League, the late Roy Bedichek and his athletic director, the late Roy B. Henderson, had inspected the beards and they were suspicious, too. So they investigated and found to their satisfaction that there was just too much age manifested on the Lindale team.

Several members of the team were considered over the legal limit but only one player was used by the League a couple of months after the tournament. Bedichek also called for a return of the trophy.

But Lindale wouldn't return it and hinted that if anybody tried to get it there would be heck to pay.

Lindale had been suspended for a year and when the year was up it asked for reinstatement. But Bedichek asked: "Where's the trophy?" Silence greeted this query.

For five years Lindale made the request and for five years the League asked the question: "Where's the trophy?"

Finally, Lindale sent the trophy back. It looked rather motheaten and the League, after dutifully accepting it and reinstating Lindale, put it in a store room that carried a collection of the ages.

When the League suspended Lindale it forfeited the 1922 state championship to El Paso High, since it was the runner-up.

It was reading about the trophy that caused Huchet to wonder: how come El Paso High didn't get the trophy?

So he wrote the League and inquired what it had done with the cup. Back came the reply that the trophy had been found in the store room and would be sent to El Paso High.

It eventually came and they made quite a thing of it. Living team members and their families were present for a special assembly when the trophy was presented.

Who wrote the book "Towering Texans"? Well, modesty forbids saying so but on the front of the book is this name where an author always is listed: "By Harold V. Ratliff."

Kilgore Sill Alive In Dixie Tourney

KILGORE (AP)—Four teams—Kilgore, Mississippi, Louisiana and Florida — remained alive in the Dixie Senior Boys baseball tournament after Friday's action.

In Saturday's play, Florida was slated to meet Louisiana in the morning and Mississippi and Kilgore were to play in the afternoon. Finals are scheduled to start at 6 p.m.

Team records stand like this: Florida is 4-0; Kilgore is 3-1; and Mississippi and Louisiana are both 2-1.

Friday's results:

Florida 6, East Upshur (Tex.) County 5 (9 innings); Kilgore 3, Virginia 0; Georgia 3, Upshur 0; Louisiana 3, Alabama 1; Florida 5, Mississippi 4 (10 innings); and Kilgore 2, Georgia 0.

West Given Edge In Greenbelt Game

CHILDRESS (AP) —Although the East team is a mite heavier, the West is given a slight edge to win the 15th annual Greenbelt Football game tonight.

The East, coached by Jim Puryear of Cisco Junior College, averages 194 pounds in the line and 167 in the backfield. The West guided by Max Bumgardner of San Angelo College, averages 188 in the line and 166 in the backfield.

Players in the classic were graduated from high school in the spring.

Squads Completed For Oil Bowl Tilt

WICHITA FALLS (AP)—Both the Texas and the Oklahoma squads have been completed for the annual Oil Bowl Football game to be played here Aug. 21.

The Sooner squad was rounded out Friday. Wednesday marked completion for the Texas team.

Pro Football Scores

Exhibition Pro Football
By The Associated Press

NFL

Friday's Results
Philadelphia 24, Pittsburgh 13
Detroit 28, Baltimore 28 (tie)

Tonight's Games
New York at Green Bay
Cleveland at Los Angeles
Chicago vs. Washington at Richmond
St. Louis vs. Minnesota at Atlanta
Dallas vs. San Francisco at Portland, Ore.

Sunday's Games
No games scheduled.

AFL

Friday's Results
Kansas City 24, Buffalo 21
Oakland 20, Denver 7

Tonight's Games
Houston vs. San Diego at Little Rock

Only game scheduled

Sunday's Games
No games scheduled

Regional Pony League In Final Game

FORT WORTH (AP)—Tulsa was scheduled to meet Richland Hills today for the championship of the Regional Pony League Tournament.

Tulsa shut out the Fort Worth Southside Lions 2-0 Friday night to gain its shot at the title.

Congress Casts Eye On TV Deal

By JAMES C. MUNN
Associated Press Writer

WASHINGTON (AP) — Congress is casting an increasingly wary eye on the $11.2-million deal that gives the Columbia Broadcasting System majority ownership of the New York Yankees.

Congressional reaction to the surprise transaction — already approved by the American League — includes demands that professional baseball be subjected to the antitrust laws.

Chairman Emanuel Celler, D-N.Y., of the powerful House Judiciary Committee said Friday the sale "indicates baseball is big business."

Celler, who also is chairman of the Judiciary Committee's antitrust subcommittee, said "the bars must be put up and the baseball clubs subjected to the antitrust laws."

Professional baseball now operates under limited exemption from antitrust laws. The Senate Antitrust and Monopoly subcommittee recently approved a bill to clarify the exemption and extend it to other professional sports.

But Sens. Kenneth D. Keating and Jacob K. Javits, New York Republicans, said there should be no quick condemnation of the sale even though they agreed there would be surface points that merit inquiry.

Possible effects of the sale on baseball's relationship with radio and television were cited by Ed Short, general manager of the Chicago White Sox, who said he withheld approval of the purchase "because of ramifications regarding open television-radio bidding on the World Series, the All-Star Game and the Game-of-the-Week program."

Rights for broadcasting and telecasting the All-Star Game and World Series are granted through competitive bidding among the networks.

Both CBS and the National Broadcasting Co. have Game-of-the-Week programs that present major league games on Saturday and Sunday.

The major leagues are now considering a package of weekly Monday night games for national prime-time exposure, and the three networks are expected to bid for this package, which might sell for as munh as $20 million.

Quarterback Club To Meet Tuesday

The Snyder Quarterback Club will hold its first meeting of the year Tuesday night at 7:30 in the high school cafeteria. Officers for the new year will be elected and installed. Ed Schulz is the outgoing president.

All members and prospective members are urged to be present. Reports will be heard from some of the coaches on prospects for the coming season. The membership drive will be kicked off at the meeting.

McKinley, Ralston Are Favorites

NEWPORT, R.I. (AP) — Chuck McKinley, the nation's top-ranked player, and Dennis Ralston, ranked second, were the favorites in today's semifinals of the Newport Casino Invitational Tennis Tournament.

McKinley, from San Antonio, Tex., met Mike Sangster, Britain's top player, in one of the matches. McKinley beat the Briton in the final of the Nassau Bowl tourney last week.

In the other semifinal, Ralston, former UCLA star from Bakersfield, Calif., played 17-year-old Cliff Richey of Dallas, the sensation of the tourney so far.

McKinley reached the semifinal round with a 6-3, 6-4 win Friday over young Charles Pasarell of Puerto Rico.

Sangster toiled for two hours and 40 minutes before pulling out an 11-13, 8-6, 12-10 victory over seventh-seeded Ron Holmberg of New York.

In doubles play, Ralston and McKinley met Scott and Bill Bond, another former UCLA star from La Jolla, Calif., in a semifinal match.

McKinley and Ralston beat Bob Siske of San Francisco in Friday's quarter-final, 6-3, 6-2. The Scott-Bond duo romped over India's Premjit Lall and Shiv Misra 6-0, 6-1.

Pony League Region Playoffs In Finals

KINGSVILLE (AP)—South Side San Antonio will meet North Houston tonight in the final round of the Pony League coast region playoffs.

South Side blasted Monterrey, Mexico, 12-0 in a losers' bracket game.

If unbeaten Houston falls to South Side tonight, a final playoff game will be set for Sunday.

AUTO INSURANCE
From Old Line Companies!
We Can Fill All Your Insurance Needs
Hugh Boren & Son
INSURANCE AGENCY
N. W. Cor. Sq. Phone HI 3-3555

IN THE HEART OF DOWNTOWN FORT WORTH . . .

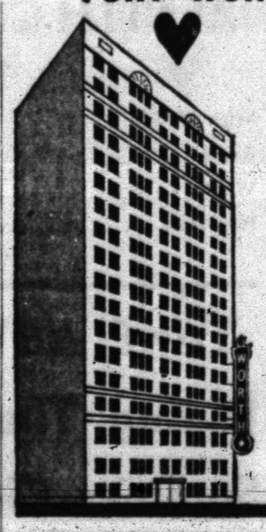

Where the new Convention Center is to be constructed. Ft. Worth is growing and going forward, and The Worth is keeping step with this progress.

8 Newly decorated and enlarged meeting and banquet rooms to accommodate up to 300 guests for private functions.

300 Beautifully and comfortably furnished guest bedrooms, studio rooms and suites.

800 Car garage to provide FREE parking.

Charter member of Independent Innkeepers International to give you FREE reservation and immediate confirmation service at outstanding member hotels in Louisiana, Oklahoma, Tennessee, Texas, and Mexico.

WORTH HOTEL
"aglow with Western Hospitality"
7th & Taylor ● Jack Farrell, mgr.
Independent Innkeepers

DON'T RENT THIS HOME
BUY IT WITH YOUR RENT MONEY!

If you are paying rent, says Jim Walter, famous builder of Jim Walter homes, you may be able to purchase a beautiful home for the same amount of money.

For example, $50 a month amounts to $7,200 in 12 years; $60 a month amounts to $8,640 in 12 years; $70 a month amounts to $10,800 in 12 years and if you can afford to pay $100 a month for 12 years the amount will total $14,400! Instead of having nothing to show for your rent money you can have the home of your dreams.

You don't even need to pay anything down — the Jim Walter Corporation will finance your home 100%. The only requirement is that you must own your own lot or homesite free and clear. After that, the rest is easy.

There are 21 different Jim Walter home plans to select from, and many different floor plans. You can have a one-bedroom, two-bedroom, three-bedroom or four-bedroom home completely finished outside, then choose from 44 different inside options either furnished or installed.

If you own a lot, or can afford to buy one for cash, write today for the Jim Walter catalog of homes. See how much you can buy for the amount of rent you are now paying. You will be pleasantly surprised. Mail coupon right now — there is no obligation.

Jim Walter Homes CORPORATION

JIM WALTER CORPORATION
I am interested in owning a new home. Please send me a free catalog of homes.
(Please print)
Name
Address
City State
Telephone (or neighbor's)
My lot or acreage is located in County.
☐ My property is paid for and is free and clear of debt.
☐ My property will be paid for by
I can afford to pay approximately $ monthly for a new home.
I would like to start construction on my home within weeks.
The best time to catch me at home

ABILENE, TEXAS — Hwy. 80 East — P. O. Box 1427 — Phone: OR 3-6495
ODESSA, TEXAS — 5003 E. Hwy. 80 — P. O. Box 318 — Phone EM 6-6817
LUBBOCK, TEXAS — 3821 Clovis Rd. — P. O. Box 5121 — Phone PO 3-5508

Scribes Say Texas Will Win SWC Championship

FORT WORTH (AP)—For the fourth time in the past five years, the University of Texas has been picked by the TCU Sports News Poll to win the Southwest Conference football championship.

The 100 press and radio-television scribes picked the Longhorns for 1964 by an overwhelming margin.

Rice is slated to come in second and Arkansas third, as they figure it.

Votes cast in the 31st annual poll add up to 43 first place ballots for the defending nationel champion Steers, with another 11 forecasting Texas at least will tie for the title.

Rice garnered 25 first place votes and 10 predicted the Owls would tie. The Razorbacks got 10 first place and two tie votes.

Texas wound up with 166 points, one of the lowest totals in years. Points are based on one for first, two for second, etc.

Baylor received eight title votes, good for fourth place. Southern Methodist got two first place votes and Texas Christian pulled one title vote and one for a tie. Texas Tech and Texas A&M are the only teams that drew blanks in the first place reckoning.

Teams and total scoring:

1. Texas, 166
2. Rice, 225½
3. Arkansas 334½
4. Baylor, 416½.
5. SMU, 562½
6. Texas Tech, 612½
7. TCU, 625
8. Texas A&M, 638½.

Comments on the race by participating sports writers:

"Texas has done what we thought impossible—building a dynasty within the rugged SWC. Had to pick them again."—Ted Allen, Kilgore News Herald.

"Had rather fight than switch. See no team on schedule that can beat Steers. Texas to win at Houston this year."—Van Thomas, Longview Journal.

"There used to be a SWC tradition that everybody took turns winning and I had great faith in that tradition. But the Longhorns have kicked tradition in the seat of the pants."—Roy Edwards, Dallas News.

"Picked Texas because I figure the Longhorns will make the least mistakes. The other teams have a complex against Texas like the American League teams do against the Yanks." — Putt Powell, Amarillo Globe-News.

"Texas complains of lack of depth but there are an awful lot of experienced players on Longhorn roster. Maybe they can shift some around so they are four deep at every position, instead of three deep."—Harold Ratliff, Associated Press.

"If the Owls don't win with the material they have this year, they may not win for a decade."—Joe McLaughlin, Houston Chronicle.

"Rice takes on a different hue 'cause ol' Jess Neely overdue."—Corlis Holt, Port Arthur News.

"The big game is in Houston this year, and belongs to Neely."—Carter Hinshaw, Aarlington Citizen-Journal.

"The Razorbacks, young and Eager, could come back fast and parlay a solid defense into the type of team Broyles likes to carry into November."—Mack Owens, Tyler Telegraph.

"The Hogs rebound with Texas and Rice in it all the way. Odds against 'Horns; Owls the team to watch."—George Pharr, Orange Leader.

"It's a habit to pick Texas, and Rice has a habit of giving Texas trouble at Houston, so—a tie"—Johnny Janes, San Antonio Express.

Belinsky Unhappy Over Suspension

By W. B. RAGSDALE Jr.
Associated Press Sports Writer

WASHINGTON (AP) — "If they're going to suspend me without pay, fine. Let them give me my release. It was something out of my control."

So said Bo Belinsky, temperamental 27-year-old left-handed pitcher of the Los Angeles Angels, of his one-punch kayo of 64-year-old sports writer Braven Dyer.

Belinsky, suspended indefinitely by the Angels, is flying back to Los Angeles today to explain to General Manager Fred Haney why he socked — or shoved, as Belinsky explains it — the Los Angeles Times newsman.

He also said he has a date with his lawyer, Paul Caruso, to see "just what right the Los Angeles Angels have to suspend me without pay. I haven't even had a hearing. They haven't told me why I was suspended."

Manager Bill Rigney, whose team is in Washington for a four-game weekend series, would say only that Belinsky was "suspended indefinitely... for punching sports writer Braven Dyer."

Rigney reportedly said he didn't want Belinsky on his ball team any more and he wanted to get him out of town as soon as possible.

As a result of the brief battle early Friday, Dyer required five stitches under his left ear. He reported it was badly swollen, and he had a black right eye.

Dyer said Friday afternoon: "It looks like I'm going to be all right, except right now I've got a little double vision."

Both Dyer and Belinsky agree about the fracas — to a point.

Both agree they met in the lobby late Thursday night and Dyer asked Belinsky about an Associated Press story reporting that he wanted to quit baseball if he could get a better job.

After hearing Dyer's description of the story, both agree that Belinsky said he had been misquoted and gave Dyer some quotes about the AP story.

Several hours later, after Dyer got ready for bed, Belinsky telephoned him to say he had not been misquoted in the AP story, but Dyer said it was too late to do anything about his story.

Both agree they got into a hot argument that concluded when Belinsky said "You come down here and I'll stick your . . . head under the shower."

Dyer, once a star college football player, said "A writer can't let a player get away with a threat like that. I dressed and went down to his room."

"After Dyer hung up the telephone," Belinsky said, "I thought the whole thing was closed. I was brushing my teeth and had my pajamas on when he knocked on the door. It took him 15 or 20 minutes to get there."

Dyer's description of what followed is brief:

"I knocked on the door. We started talking, and that's all I remember."

Belinsky said Dyer hung his coat in the hall and came in prepared for a fight.

Close Wins, Tie Dot Pro Football

By TED MEIER
Associated Press Sports Writer

The Baltimore Colts scored in the last two minutes and earned a 28-28 tie with the Detroit Lions Friday night as the pro football exhibition season opened its second weekend.

The Kansas City Chiefs also scored in the last two minutes defeating the Buffalo Bills 24-21. The Philadelphia Eagles downed the Pittsburgh Steelers 24-13 and the Oakland Raiders whipped the Denver Broncos 20-7 in Friday's other games.

A total of 99,365 fans turned out for the four games, two between National League teams and two between American League outfits. Tops was the 46,582 attendance for the Colts-Lions game at Detroit.

Six more games are on tap tonight. In the NFL, New York is at Green Bay, Cleveland at Los Angeles, Chicago meets Washington at Richmond, St. Louis battles Minnesota at Atlanta and Dallas takes on San Francisco at Portland, Ore. Houston and San Diego play at Little Rock in the only AFL game scheduled.

Baltimore's late touchdown was set up by a pass interference call on Gary Cuozzo's toss to John Mackey on a third down and nine situation. The interference gave Baltimore a first down on the Detroit five from where Tom Matte plunged off tackle for the TD. Jim Martin's conversion tied the score.

A 42-yard pass from Len Dawson to Abner Haynes gave Kansas City its victory over the Bills mefore 17,738 at Buffalo.

Philadelphia scored its first victory for new coach Joe Kuharich, helped by Tom Brown's 62-yard touchdown run midway in the third period that put the Eagles ahead 21-13. It was Pittsburgh's opener.

Oakland ran up a 20-0 lead to easily beat the Broncos before 13,545 at Denver. Clem Daniels scored two touchdowns on passes, one a 62-yard play, to lead the Raiders.

Richie Allen Battles Twin Pressures

NEW YORK (AP) — Richie Allen has been battling twin pressures all season long — and so far it's been no contest.

Philadelphia's kid third baseman was spotlighted in the spring as a sure-shot bet to be the National League's Rookie of the Year and since then has been called upon to play a key role in the Phillies' drive for their first pennant since 1950.

Neither challenge has stymied Allen, who boosted his batting average to .314 with six hits Friday night as the front-running Phils swept a doubleheader from their favorite patsies, New York's last-place Mets, 6-1 and 6-4 and went four games ahead of runner-up San Francisco.

"There's been a lot written, but there's not much I can do about it, and I don't think it's had any effect," the soft-spoken 22-year-old from Wampum, Pa., said at Shea Stadium.

TEXAS TECH 1964 FOOTBALL SCHEDULE

Sept. 19 ..... Mississippi State, 7:30 p.m., Lubbock
Sept. 26 .... University of Texas, 7:30 p.m., Lubbock
Oct. 3 .... Texas A&M University, 7:30 p.m., College Station
Oct. 10 ..... Texas Christian, 7:30 p.m., Fort Worth
Oct. 17 ..... Baylor University, 8 p.m., Waco
Oct. 24 ..... Southern Methodist, 7:30 p.m., Lubbock
Oct. 31 ..... Rice University, 2 p.m., Houston
Nov. 7 ..... West Texas State, 7:30 p.m., Lubbock
Nov. 14 ..... Washington State, 2 p.m., Lubbock
Nov. 21 ..... Arkansas, 2 p.m., Lubbock (Homecoming)

ALL-SOUTHWEST CONFERENCE as a sophomore last season, halfback Donnie Anderson and his Texas Tech teammates face another rugged football schedule. The Red Raiders open at home against two bowl winners of last year — Mississippi State (Liberty Bowl) and University of Texas (Cotton Bowl), nation's No. 1 team for 1963.

SPORTS

Clay Won't Talk About Marriage

CHICAGO (AP) — Cassius Marcellus Clay, world heavyweight boxing champion and self-appointed bard of the fistic realm, got married Friday and wouldn't talk about it or his wife.

Questioned by newsmen about his sudden decision to leave the ranks of bachelorhood, Clay proclaimed that what he had done was "all right."

About marriage, after a civil ceremony in Gary, Ind., a few hours earlier, "It's all right," too, he responded.

Clay and Sonji Roy, a former model, were married in the Indiana steel manufacturing center, then motored to Chicago where they spent the night at a South Side motel.

Clay met newsmen, but his new wife did not make an appearance. To newsmen who questioned her absence, the champion said: "Muslim women keep in the background."

Clay is a member of the Black Muslim sect. Since announcing his membership, shortly after defeating Sonny Liston for the heavyweight title, Clay has gone by the name Muhammad Ali.

"You keep forgetting that name," Clay repeatedly told newsmen and curious onlookers who gathered at the motel entrance.

When asked if that was now his legal name, Clay replied: "It was given to me by Elijah Muhammad (leader of the Muslim sect). Anything he do is legal."

Clay said he and his wife probably will remain in Chicago a few days and then go to Egypt for a honeymoon. Clay said he is making a Biblical movie there, playing the part of an Alexandrian dock worker.

As to prospects for a family, Clay said: "When my children are born, they won't be born in America. They'll be born in the hereafter." He said "hereafter" is "somewhere near Arabia."

British Lead In International Meet

LONDON (AP) — Robbie Brightbill, Britain's Olympic track and field captain, nipped Poland's Andrzej Badenski by inches in a thrilling 400 meters finish Friday night. The British team gained a 59-58 point edge over the Poles at the halfway mark of their international meet.

Eagles To Play

The Snyder Eagles will play Petersburg at 3 p.m. Sunday on Winston Field. Buford Thompson will start on the mound for the Eagles.

To get out of sand traps the ball should be played opposite your left big toe, or even beyond the left foot if you're very close to the pin, advises golf pro Al Cuici.

Giants Win, But Still Lose Ground

By BOB GREEN
Associated Press Sports Writer

Down in Hickory Grove, S.C., where Bob Bolin comes from, they'll tell you the 6-foot-4 right-hander is big enough to go bear huntin' with a switch.

Only they don't have any bears in the National League. They've got Cardinals and Dodgers and Reds and Pirates and even Mets. But no bears.

So, at the request of manager Al Dark, who desperately needs some pitching help, Bolin went huntin' Braves last night. And he shot them down with a sparkling one-hitter that kept San Francisco within hailing distance of the league lead.

Only a line single by Milwaukee catcher Ed Bailey spoiled Bolin's bid for a no-hitter. He got home run support from Willie McCovey, Orlando Cepeda and Willie Mays in the 3-0 victory that left the second-place Giants four games back of Philadelphia.

The frisky young Phils picked up a half game with a double victory over the New York Mets, 8-1 and 6-4 behind the pitching of veteran Jim Bunning and rookie Rick Wise.

Pittsburgh and Chicago split a doubleheader in the only National League day action, the Pirates winning the first 3-2 and the Cubs the nightcap 4-2. Houston fought off Cincinnati 3-2, and St Louis edged Los Angeles 4-3 in the others.

In the American League, the leading Baltimore Orioles came from behind for a 5-4 victory over New York, dropping the third-place Yankees 4½ games off the pace.

Chicago stayed three games back in second with an 11-1 romp over Boston, Minnesota edged Cleveland 7-6, Kansas City broke a seven-game losing string 5-4 against Detroit and Los Angeles and Washington split, the Senators winning the first 7-3 and the Angels the second 7-0 on Dean Chance's two-hitter.

Bolin, a hard-throwing 25-year-old who has spent four years as a relief man and spot starter for the Giants, was pressed into duty by Dark to help bolster the Giants' injury depleted pitching corps.

His performance may have been enough to win him a permanent starting role. He walked six, struck out the same and kept his composure when two men reached on errors.

The homers—the only hits the Giants got — were more than enough support. It was Mays' 35th, Cepeda's 21st and McCovey's 17th.

The Phils, meanwhile, had little trouble with the Mets. Bunning, who had pitched a perfect game the last time he worked in Shea Stadium, was touched for five hits in the opener, but won his 13th. Richie Allen had three doubles scored two runs and drove in another.

In the second game, the 19-year-old Wise allowed only six hits before he tired in the eighth. Two of the hits were homers by New York's Ed Kranepool. Ex - Met Frank Thomas drove in five runs in the two games, including two on a seventh inning homer in the nightcap.

Jerry Lynch's two-out homer in the ninth drove in two runs and made the difference in Pittsburgh's first game victory at Chicago. The nightcap was settled on a tie-breaking two-run homer by the Cubs' Andre Rodgers in the sixth.

The Cards bunched all their runs in the fifth inning in the victory over the Dodgers. Julian Javier drove in two with a triple. Rady Sadeckj singled in another and still another, the eventual winner, crossed on Nate Oliver's throwing error.

Walt Bond had a hand in all the Colt runs. He tripled in the first against Cincinnati, scored the second and broke a 2-2 tie with his 17th homer in the seventh.

Brooklyn Barber Whips Doug Jones

By MURRAY ROSE
Associated Press Sports Writer

NEW YORK (AP) — Billy Daniels, a Brooklyn barber whose manager had given up on him as a fighter, today was riding high while Doug Jones, the top-ranking heavyweight contender, still was wondering what happened in the Madison Square Garden ring Friday night.

Daniels, a former contender who grabbed a sub's role against Jones on 24-hours notice, scored a resounding upset over the man who gave Cassius Clay his toughest fight.

Two of the three officials voted for Daniels, who won a split verdict in a close and often drab 10-round television fight.

Daniels, a gangling awkward 6-foot-5 beanpole with long arms, had lost a close decision to Jones 14 months ago in Teaneck, N.J. Bill was 3-1 underdog in the return and the crowd of about 4,000 cheered the decision.

The 27-year-old Daniels appeared on the way out of boxing when he was stopped in the third round by Germany's Karl Mildenberger last November. His manager, Julie Isaacson, gave up on him, and Billy decided to handle his own affairs.

Winner of only one fight in his last six, he was training for a bout with Cleveland Williams when he got the call to fill in for Tony Alongi, out with a bad elbow, against Jones.

Referee Zach Clayton, 5-3-2, and judge Johnny Dran, 5-4-1, voted for Daniels. Judge Al Berl had it 6-4 for Jones. The AP scorecard had Jones in front 6-4. A ringside poll showed an 8-5-1 edge for Jones.

Jones had won three straight since his controversial loss to Clay, a victory that sent the Louisville Lip on the road to the title.

Unable to get a title shot, he took the fight with Alongi for a purse of about $7,500, and then agreed to meet Daniels again when Alongi was forced to withdraw.

It was a cat and mouse fight all the way. Jones, 187, was the aggressor against the 194½-pound Daniels.

AT OUR FINGERTIPS!
Every insurance service that human ingenuity can devise the moment you step through our front door. Step in!
Lamb Insurance Agency
In The Same Building With Lamb Chevrolet
Bill Byers — Manager
Off. HI 3-5456 Res. HI 3-3998

League Leaders

By The Associated Press

American League

Batting (250 at bats) Oliva, Minnesota, .335; Robinson, Chicago, .315.

Runs — Oliva, Minnesota, 90; Howser, Cleveland, 82.

Runs batted in — Killebrew, Minnesota, 92; Stuart, Boston, 91.

Hits — Oliva, Minnesota, 165; B. Robinson, Baltimore, 134.

Doubles — Bressoud, Boston and Oliva, Minnesota, 31.

Triples — Versalles, Minnesota, 9; Yastrzemski, Boston and Fregosi, Los Angeles, 8.

Home runs—Killebrew, Minnesota, 41; Powell, Baltimore, 30.

Stolen bases—Aparicio, Baltimore, 46; Weis, Chicago, 16.

Pitching (10 decisions)—Bunker, Baltimore, 12-3, .800; Ford, New York, 12-4, .750.

Strikeouts — Downing, New York, 150; Pena, Kansas City, 143.

National League

Batting (250 at bats) — Clemente, Pittsburgh, .349; Williams, Chicago, .327.

Runs — Mays, San Francisco, 93; Allen, Philadelphia, 85.

Runs batted in—Santo, Chicago and Boyer, St. Louis, 83.

Hits — Clemente, Pittsburgh, 151; Williams, Chicago, 148.

Doubles — Williams, Chicago, 30; Maye, Milwaukee and Clemente, Pittsburgh, 28.

Triples — Pinson, Cincinnati, 9; Santo, Chicago, 8.

Home runs—Mays, San Francisco, 35; Williams, Chicago, 25.

Stolen bases — Wills, Los Angeles, 36; Brock, St. Louis, 27.

Piching (10 decisions)—Koufax, Los Angeles, 18-5, .873; Bunning, Philadelphia, 13-4, .765.

Strikeouts—Koufax, Los Angeles, 210; Drysdale, Los Angeles, 172.

Houston Team Wins State Litttle League

BRECKENRIDGE (AP) — Houston Edgewood American will represent Texas in the regional Little League Baseball Tournament at Norfork, Va.

Houston trimmed South Lubbock 6-1 Friday night to win the state title.

$3.25 to get well

That's all the average U. S. prescription costs, but think what it does for you. Thanks to the potency of modern drugs, you can win your fight against illness much quicker these days. And the total cost of illness is almost always reduced. We invite your patronage.

YOUR BEST HEALTH VALUE IS TODAY'S PRESCRIPTION DRUG

SNYDER DRUGS
Big Spring Hwy. Ph. HI 3-9333

U. S. To Have One Of Strongest Olympic Track And Field Teams

By BOB GREEN
Associated Press Sports Writer

NEW YORK (AP) — The United States, putting together one of its strongest teams ever, probably will be favored in at least nine of the 24 track and field events in the 1964 Olympic Games at Tokyo, could win five others and has medal possibilities in six more.

Off a comparison of leading performances by this country's athletes with those of other nations, it would appear that in only four events — the 20,000 and 50,000 meter walks, the triple jump and the javelin — does the U.S. face the likelihood of being shut out.

By comparison, the U.S. won eight track and field gold medals in the 1960 Games in Rome, one of this country's poorest showings in recent years.

It breaks down this way: U.S. favored in the 100 and 200 meter dashes, the 110 meter hurdles, pole vault, shot put, discus, hammer throw, and the 400 and 1,600 meter relays. U.S. possible victories in the 400, 800 and 1,500 meters, the 400 meter hurdles and the broad jump; U.S. medal possibilities in the 5,000 and 10,000 meter runs, the marathon, high-jump, steeplechase and decathlon.

With Bob Hayes, the only man to run a 9.1 100 yard dash, and Henry Carr, holder of the world record for 220 yards around a turn, the U. S. has the world's two top sprinters. Hayes, however, has been troubled by a leg injury and his recovery could have a major bearing on the U.S. showings.

Veteran Hayes Jones, who has done everything that can be done in the hurdles except win some Olympic gold, and Blaine Lindgren form an impressive one-two punch in the 110-meter hurdles. Jones has done 13.4 this year, third best ever run, and Lindgren has been in at 13.6.

The U.S. long has been dominant in the pole vault. With Fred Hansen the world record holder at 17-4 and John Pennel the only other man to clear 17 feet, this country should be one-two in this event.

The shot put probably will be the United States' strongest event. Dallas Long got off a fantastic toss of 67-10 for a world record in the Russian meet, and with Randy Matson and veteran Parry O'Brien the U.S. could sweep the medals.

Ha! Connolly holds the world record at 231-10 in the hammer throw and has to be the favorite there. Al Oerter has won the last two Olympic discus throws, and held the world record at 206-6 until a recent throw of 211-9½ by the Czech Ludvig Danek. Oeter, hower, has been far more consistent at the 200-plus range and probably will be favored.

Because of its depth, which is unmatched, the U.S. undoubtedly will be favored in both relays.

Mike Larrabee and Ollan Cassell were one-two in the 400 meters in the Russian meet and have been dominating the event on a tour of Europe. Either is a potential gold medalist.

Dryol Burleson, generally regarded as this country's top miler, and colorful Little Tom O'Hara, who holds the American record at 3:38.1 both are threats in the 1,500 meters.

Jay Luck, winner of the Olympic trials, Rex Cawley and Billy Hardin give the U.S. great strength in the 400 meter hurdles and a potential gold medal.

Ralph Boston probably won't be favored in the broad jump, but went a windblown 27-5¼ in the Olympic trials, the longest on record, and could take it all. Morgan Groth and Jerry Siebert have potential at 800 meters.

Bob Schul and Bill Dellinger, who swept the 5,000 meters from the Russians, young Jerry Lindgren who won the 10,000 meters in the same meet, and Buddy Edelen in the marathon give the United States its strongest distance field ever. Any or all could gain a medal, though none are likely to win.

The surprise sweep of the Russians by George Young and Jeff Fishback in the 3,000 meter steeplechase give the U.S. some hope in that event; John Thomas is always a threat in the high jump and Don Jelsy could score in the decathlon. Ira Davis is an outside possibility in the triple jump.

DON'T PAY HIGH INTEREST RATES

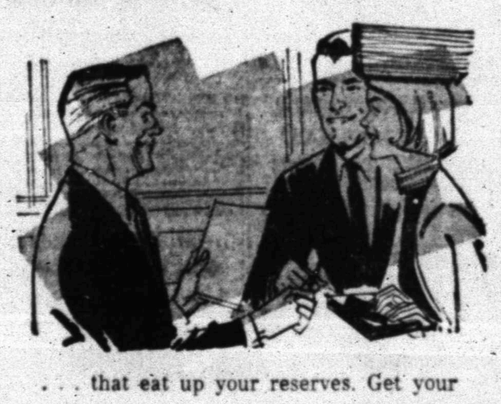

. . . that eat up your reserves. Get your loan at Snyder National Bank, where interest rates are among the lowest, consistent with safety. You'll like doing business with the Snyder National Bank. Let us assist you today!

Snyder National Bank
"Member Federal Deposit Insurance Corporation"

BUY WANT ADS SELL

BUSINESS SERVICE

BUTANE

CALL SCURRY Butane Company HI 3-3721 for prompt gas delivery. Sales and domestic and commercial appliances.

CLASSIFIED ADVERTISING RATES & SCHEDULE

Deadline 4:30 p.m. Monday through Friday, prior to day of publication.
Deadline Sunday, 4:30 p.m. Friday.

15 WORD MINIMUM

1 day per word	6c
2 days per word	11c
3 days per word	15c
4 days per word	18c
5 days per word	20c
6th day	22c
Legals, per word	6c
Card of Thanks, per word	6c

Each additional day 2c per word.

These rates for consecutive insertions only. All ads are cash, unless customer has an established credit account with The Snyder Daily News. No refund will be made on an ad after appearing in paper. The Publisher is not responsible for copy omissions, typographical errors or any unintentional error that may occur further than to correct it in the next issue after it is brought to his attention.

ERRORS

The Daily News can not be responsible for more than one incorrect insertion. Claims cannot be considered unless made within three days from date of publication. No allowance can be made when errors do not materially affect the value of the advertisement. All out of town orders must be accompanied by cash, check or money order.

ANNOUNCEMENTS A

CARD OF THANKS A-3

CARD OF THANKS

We wish to express our thanks and appreciation to our friends and neighbors for their kind expressions of sympathy and flowers during the recent passing of our loved one, Josephine Woodard.

Families of Mrs. Josephine Woodard

PERSONAL A-5

Back-To-School
SPECIALS!
HAIRCUTS 59c
Reg. $7.50 PERMANENTS $4.95
JESSIE'S BEAUTY COLLEGE

HUGH FAIRLY
MERT CRESWELL
Donations Accepted
SCURRY BARBER SHOP
1010½ 25th. St.

GIRLS!
I'm Open On Mondays Too!
Delores Parrish
A DELS HAIR FASHIONS
3112 38th. Place
Phone HI 3-4775

AUTOMOBILES B

AUTOS FOR SALE B-1

FOR SALE: New 1964 Ford Galaxie 500 Tudor hardtop. Excellent condition, only 3,300 miles. Sacrifice buy, call HI 3-7950.

1957 CADILLAC, low mileage, new tires, extra clean, all power and air. $695.00. Inquire at 2305 Ave. W.

FOR SALE: 1959 Convertible Deluxe Volkswagon. Extra clean—Good paint. Price $575.00. Call HI 3-7089.

TRUCKS FOR SALE B-2

FOR SALE: Clean 1962 Ford Pick-up, 4 ply tires. Phone HI 3-3588 after 4:00 p.m.

SCOOTERS-BIKES B-9

FOR SALE: Large Tricycle, like new. Very reasonable. See at 2907 Ave. V.

AUTO RADIATORS B-11

FRANK D. STEPHENSON
"THE RADIATOR MAN"
CLEANING — REPAIRING
NEW — REBUILT
SNYDER RADIATOR SERVICE
1105 Ave. T Dial HI 3-4131

BUSINESS OPP. C

Excellent business opportunity for couple or interested party. Drive inn hamburger stand with good yearly income. Write Box E-1, c/o Snyder Daily News.

BUSINESS SERVICES D

HOME CLEANERS D-8

TAKE SOIL away the Modern Way. Five year moth proofing. Free estimates. Modern Carpet Cleaners. Call HI 3-9627.

PAINTING PAPER D-11

PAINTING WANTED:
Brush, Roller Or Spray.
All Work Guaranteed.
Free Estimates.
Call HI 3-6219
ACME PAINT COMPANY

MISCELLANEOUS D-26

NEED BABY Setting from 4:00 to 12:00 P. M., 5 days a week. Good references will be needed. Inquire at HI 3-2641.

BUSINESS SERVICES D

MISCELLANEOUS D-26

SEPTIC TANKS
Cleaned - Repaired - Installed
Dig Drain Lines, Ditches, Cellars.
FULLY INSURED
Ph. HI 3-9045

PIANO TUNING D-27

PIANO TUNING AND REPAIR
Call
Melvin R. Way
HI 3-9772
All work guaranteed.
Used practice pianos for sale.
(Cut out and Save)

EMPLOYMENT E

HELP WANTED MALE E-1

"SELL OUTSTANDING Globe Hospitalization Plan." Call Collect Mr. Douglas at HI 3-3253, Snyder for personal interview.

— BOY'S —

Would you like to be in Business for yourself? Make your own money? Be independent? Win prizes? Take trips?

We have several good routes coming open the 1st. of September. We need Good Clean cut boys that are willing to work to make a profit. Ages 12 to 14. If you qualify, apply at the Snyder Daily News Circulation Department.

HELP WANTED FEMALE E-2

THE WAY IS PAVED FOR YOU
Sell TV-Advertised Avon
Many Earning $6 To $10 Daily
Write Box 1620
San Angelo, Texas

WOMAN'S COLUMN H

CHILD CARE H-3

MOTHER GOOSE NURSERY AND PLAYHOUSE
Child care by hour, day or week.
Twenty four hour service
1809-39th. St.
Telephone HI 3-4878

Day or Night CHILD CARE. 25c hour or $1.25 day for working mothers. Call HI 3-7135.

MISCELLANEOUS H-7

ELECTROLUX
Sales, Service & Supplies
DON ADAMS
1008-27th St.
Phone HI 3-3747
Free Demonstration

FARM AND RANCH EXCHANGE J

LIVESTOCK J-3

FOR SALE: 100 Rambouillet Sheep, 2-5 years old. Call HI 3-5058.

MISCELLANEOUS J-6

FOR SALE: Real nice saddle, almost new. $175.00. Call HI 3-3456.

HAULING
TRASH AND FERTILIZER
TREE TRIMMING
DIAL H. 3-3659

MERCHANDISE K

BUILDING MATERIAL K-1

SHEETROCK
- 4 x 8 x ½" Sheetrock Per Sheet 1.50
- 4 x 8 x ⅜" Sheetrock Per Sheet 1.29
- 4 x 8 x ¼" Sheetrock Per Sheet 1.19
- 2 Bar Screen Doors 5.55

VEAZEY CASH LUMBER
Lamesa Hwy. HI 3-6612

DOGS, PETS, ETC. K-3

FOR SALE: Pug Puppies for $25.00. See at Snyder Vetenary Hospital.

HOUSEHOLD GOODS K-4

ELECTROLUX
Sales, Service and Supplies
SPIVEY'S
Call For Your Free Home Demonstration
HI 3-9805

COMPLETE HOME FURNISHINGS!
GRADY ERWIN FURNITURE
603 E. Hwy. HI 3-3701

KIRBY CLEANERS
Your authorized dealer.
We sell them. We service them.
Full line parts.
McDOW'S HOME APPLIANCE
2407 Ave. R HI 3-4111

MERCHANDISE K

HOUSEHOLD GOODS K-4

KIRBY VACUUM CLEANER
Sales & Service
Authorized Dealer
GLOVER'S
S. W. Corner Of Sq. HI 3-3961

MUSICAL INSTRUMENTS K-5

FOR SALE: "Conn" Cornet with case. Used only 7 months. $97.50. Phone HI 3-6860.

I Am Prepared To Care For Your Needs For
PIANO TUNING
Ralph J. Wesson
HI 3-7488
Satisfaction Guaranteed

SPORTING GOODS K-8

For Sale: 1952 International Metro — converted into camper. $400.00 See at 2409 40th. Dial HI 3-4749.

WEARING APPARELL K-10

KNAPP SHOES
For the best in school-work or play! All sizes available.
Hurry!
Summer's almost gone
Aylor at 2017 40th HI 3-9644

MISCELLANEOUS K-11

$1 per day rental for electric carpet shampooer with purchase of Carpet Tone. O'Rear Furniture Co.

FOR SALE: Remington Rand 18" Typewriter. Freiden Calculator, Typewriter Desk, Four Drawer 12" file cabinet. Call HI 3-4788.

Get vrofessional carpet cleaning results—rent Electric Carpet Shampooer $1 per da with purchase of Blue Lustre. Barrow Furniture.

Smittys' Cafe equipment for sale. 900 Lamar, Sweetwater, Texas. Phone BE 4-4938 before 9 A.M. or after 6 P.M.

ZENITH HEARING AID SALE!
Close-Out Prices
On Several Models
½ Or MORE OFF
SNYDER DRUGS
Big Spring Highway

YOUR EXCHANGE
Farms, Ranches, and Houses.
THOMPSON'S SHOE STORE. Your family shoe store — located on the east side of the square.
Frank Reff, 405 East Hwy. by Lone Star Motel, has a trailer house for rent with a chance to buy, no down payment. Call HI 3-9251.
Fresh cutting of Coastal Bermuda. See Bill Voss or call HI 3-5580.
Water well drilling at its best. From 18" hole down. Has a rig ready—to go, cable tools. Call W. E. (Bill) Hardy at HI 3-6852.
Custom hay bailing—has custom swafter that conditions the hay. Will bale hay on the half. Call E. E. Shiflett at HI 3-6452.
Jim Wadleigh has a full line of Butler grain bins, feeders, and feed bundling equipment. As well as the Butler farm, ranch, and commercial buildings. Office —2405 Ave. S.
FORREST W. BEAVERS
Realtor, Insurance & Loans
103 Brownfield Bldg.
Phone HI 3-9472

For easy, quick, carpet cleaning rent Electric Shampooer only $1 per day with purchase of Blue Lustre. Barrow Furniture.

USE CLASSIFIED ADS!

RENTALS L

BEDROOMS L-1

WORKING
Men and Women
Take advantage of Weekly Bedroom rates $10.00 up. Featuring Air Conditioning. Phone service T. V. Maid Service.
SANDS MOTEL
East Highway

FURNISHED APTS. L-3

TWO ROOM and three-room furnished apartments. Also two bedroom apartments with or without T.V. Jack & Jack Realty. HI 3-3452 or HI 3-3566.

UNFURNISHED APTS. L-4

UNFURNISHED two bedroom apartment, upstairs. $45.00 per month, water paid. 1901 Coleman. Call HI 3-7166.

FURNISHED HOUSES L-5

LARGE THREE room duplex and two room house. Air-conditioned. Bills paid. 601 20th St.

FOR RENT: Two bedroom furnished house. See at 2400 32nd St.

Nicely redecorated furnished small house. Close to school, church, and town. 1608 27th.

UNFURNISHED HOUSES L-6

FOR RENT: Two bedroom home, $40.00 per month. Call HI 3-6098 or HI 3-6845.

VERY NICE, five rooms, garage and washroom attached, all conveniences, nice fence, concrete walks. Gas and water furnished, excellent T. V. reception, six miles north on Clairemont Road. Dial HI 3-3406 or HI 3-4822.

NEED someone to take up payments of 8½ years on 2 bedroom house. See at 3802 Muriel or Call HI 3-4160.

FOR RENT: Modern two bedroom unfurnished house, large kitchen. Water connections for washer, small fenced backyard, breeze-way and utility house. All very nice and clean. Inquire at 420 31st, or call HI 3-3519.

FOR RENT: 7 room unfurnished house with 2 baths. Call HI 3-5292.

For Rent: Two bedroom unfurnished house. 3002 Ave. H. Call HI 3-4586.

For Rent: Three bedroom house with carpeting in Ira. Write Marie Recrue Smith, Box 194—Ira.

Unfurnished two bedroom house in Highland Park, fenced yard, and washer connections. Phone HI 3-5950.

Unfurnished house, 2 bedroom, garage, and plumbed for washer. For couple or couple with small child — no pets. 1209 28th., Phone HI 3-2916.

RENTALS L

MISC. FOR RENT L-7

FOR RENT
Two-bedroom
Unfurnished Apartments
Redecorated
Three-bedroom
Unfurnished Houses
Redecorated
CALL
EDDIE McDONALD
HI 3-6662 Or HI 3-3452
Or Come To
1918 Coleman — Apt. 1
Or 611 East Highway

ENGLAND APARTMENTS
Furnished And Unfurnished
All bills paid. One and two bedroom apartments. Close to town, schools, and churches.
27th & Ave. O
B. E. GRIGGS
HI 3-5494

REAL ESTATE M

HOUSE FOR SALE M-2

REAL BARGAINS

80 Acres—LOVELY brick home with fireplace and 3 bdrms with 2 baths. Other extras, 31 acres cotton

IRVING STREET—Nice 3 bdrm., fence & other extras, $550 down and ASSUME LOAN

BEAUTIFUL BRICK HOME with all the extras you could want. Fence, Ref. Air, etc., ITS PRETTY and WORTH THE MONEY.

Have some 2 & 3 Bdrm. homes in all areas for NOTHING DOWN.

"LET US BUILD TO SUIT YOU"
MERLE NEWTON REALTY
3311 Ave. S Ph. HI 3-6928

(1) East. 1104 21st St. 2 bedroom—$3,250 owner will finance.
(2) North. 1800 19th St. Nice and Clean. 2 bedroom with furniture. On 150 by 150 lot. Good financing.
(3) Want to retire in town? Old West Snyder. Walking distance from town. Carpeted. 3 bedroom or 2 bedroom and den. Large kitchen. Very nice. $7,750.
(4) East 216 35th. Loan already established. Small equity, payments $64.00. Nice and clean, fenced.
(5) Southwest. Contemporary Brick. 3 bedroom, 2 baths, den, fenced, carpeted. All built-in. Lovely home in choice location.

ADELLE JOSEPHSON
REAL ESTATE
2606 Ave. R
Office — HI 3-3601
Home — HI 3-6944

BUYING! OR SELLING!
2, 3, or 4 bedroom houses, nice locations, SW. No down payment.
Lake cabins on Lake J. B. Thomas, priced to sell.
640 acres, 320 in cultivation, good sandy land, lease rights go, $120 per acre, 143 acre cotton allotment.
30 acres and good house. Plenty of irrigation water. All in cultivation. 3 miles out.
2 sections at $25 per acre. Lease rights and royalty goes.
120 acres, plenty of water, 28 acres cotton, 4-5 inch well, 13 acres alfalfa, 56 acres of midland and coastal bermuda, 9 acres wheat.
FORREST W. BEAVERS
Realtor, Insurance & Loans
103 Brownfield Bldg.
Phone HI 3-9472

1. Lovely to look at, delightful to live in, Spacious kitchen & den combination with fireplace, Terrazo tile in foyer, kitchen, den and halls. Refrig. Air Cond., gas heating. 4 bdrms., 3 bths., large corner lot, sprinkler system in yard. Truly a quality home. Consider well located house in trade.

2. 3 bdrm., 2 bths., on 1 acre of land; has well & pump, fruit trees, garden spot. Nice country living. $9,000.

3. Nice brick country home . . . 3 bdrms., 2 bths., large kitchen & den combination. Priced to sell.

4. 3 bdrm. home at 3309 Ave. A., Price $8,750 . . . Mo. pmts. $62.50.

5. 2 & 3 bdrm houses with no down pmt. CREDIT MUST BE GOOD

JACK & JACK REALTY
611 East Hwy. Ph. HI 3-3452
After 6 O'Clock Ph. HI 3-3566

Nice 2 bedroom house with carpet and built-ins. No down payment or closing cost. Take up payments of $54 per month.
Cute 2 bedroom on Avenue V. Work may be done for down payment and closing cost.
Extra nice 2 bedroom and den or may be used for a 3 bedroom house. Has double car garage. Located on 42nd St.
Very nice 3 bedroom house only 2 years old on Irving. Carpeted, air conditioned, plumbed. All it will take you to move into this house is a very small equity and assume loan of $84 per month.
Be sure the Broker you call is a Realtor
HIGHLAND REALTY CO.
4006 Ave. S Ph. HI 3-4742
Darlene Fairly HI 3-3112
H. B. Seitz HI 3-6100
S. S. Steinberg HI 3-9477

REAL ESTATE M

HOUSE FOR SALE M-2

SOUTHWEST SNYDER, Beautiful brick 3 bedroom and 2 bath den, 2-car garage. Can be financed—total price $13,500.

EAST SNYDER, Nice 2 bedroom —Beautiful den and wood burning fire place, large living room — completely re - decorated. Monthly payments $65.00. Move in and own this house for $100 down — first payment due in October.

EAST SNYDER, Near Junior High School, 3 bedroom home. Payments about $55.00 month—nothing down, first payment in October.

EAST SNYDER, Nice 2 bedroom near Junior High, total price $5,000. Owner will carry paper on this one himself.

SOUTHWEST SNYDER, we have three beautiful brick homes — they all have good carpets, drapes, 2 beautiful baths, big dens, 3 bedrooms, and lots of built in fixtures. These homes can be financed—shown by appointment only.

STEVENSON REAL ESTATE
South Side Of Square
Business Phone: HI 3-5612
Home . . . HI 3-4528 or HI 3-6137

COIN OPERATED CAR WASH
Excellent income opportunities. For complete information call or write
SUN APPLIANCE & ELECTRIC, INC.
741 North Fifth — OR 3-2505
Abilene, Texas

COIN COLLECTORS
- Old & Uncirculated Rolled Coins
- Boy Scout Books & Coins

COINS BOUGHT & SOLD
309 E. 25th. St.

Now!
PREVENT STAINS
on fabrics & UPHOLSTERY
Golden Star
INVISI GARD
Just spray it on, let it dry. Spilled coffee, fruit juices, catsup, etc., roll off or blot up like magic! Invisible silicone shield protects fibers even from hair and hand oil. You can't see it or feel it. Ideal for auto interiors, upholstery, clothes, slip covers. One application lasts a year!
16 oz.
$3.95
SPRAY SPILL! BLOT
A GUARANTEED GOLDEN STAR PRODUCT
BARROW Furniture Co.
2112 25th. HI 3-4951

REAL ESTATE M

HOUSE FOR SALE M-2

Specials on Best Locations in Town
"Super Special," completely re-done. 3 bedroom, beautiful ceramic bath & kitchen cabinet tops. Ideal location, to shopping and schools. $300. down, $72 month.
"Weighing Values?" bargain, 3 bedroom, on wide 42nd., St. clean, roomy, very livable. $500 down, $77 month.
"Special Deluxe," spacious, charm with economy. 3 bedroom, lots of closets. Choice location on wide 42nd., St. Equity buy, low interest rate. Down $350. month $88.
"Most Attractive," highly desirable. 2 bedroom & den on wide 42nd., St. Beautiful view of the park. $500 down, $78 month.
"Want money's worth?" take a peek at this large 2 bedroom, separate dining room, enjoy living. Walking distance of grade, Jr. Hi., and Hi. school. $350 down, $58 month.
"Choice lots," let us build to suit you. Your plans or ours.
"Equities For Sale"
SCOTT & SCOTT REALTY CO.
1907 40th. St.
Dial HI 3-6306 Night HI 3-3158

SACRIFICING REAL home, spacious brick, three bedroom, two baths, ref-air, loans available or trade. HI 3-6897.

FOR SALE: Three bedroom brick, 2 baths, fenced yard—near Lamar Jr. High. Small equity—monthly payments of $92.00. Call HI 3-5902.

FOR SALE: Four bedroom house, bath and half, water well. See at 2701 27th, cal HI 3-4244.

Trade equity in three bedroom house for late model Auto. Call HI 3-6694 after three p.m.

Brick house, 3 bedroom near all schools. Central heat and garbage disposal. Call HI 3-6779 or HI 3-5406.

FOR SALE: Three bedroom, southwest, small equity. HI 3-6876.

LAKE CABIN M-5

LAKE CABIN
Three bedroom home on Lake Thomas. Completely furnished, large kitchen living room carpeted, boat house, your own boat channel, storage room, new sheet iron garage, phone, buttane; central heating, new hot water heater. This one is so nice! It was used for private residence for a while. Going at a real reasonable price. If interested, write Box C-1, % Snyder Daily News.

OIL LEASES M-7

I Will Buy Producing SACROC ROYALTY
No Deal Too Small Or Too Large
HUGH BOREN, JR.
Phone HI 3-3555

WANTED TO BUY M-16

I have an out of town customer who wants a good farm with a nice home.
ADELLE JOSEPHSON
Office HI 3-3601
Home HI 3-6944

SUMMER SPECIALS!
PERMANENTS ½-Price
SHAMPOO & SETS .... 1.50 Up
HAIRCUTS 1.00
Jessie's Hair Fashions
603 26th. St. HI 3-3852

IF YOU WANT THE BEST
BUY IN
Guaranteed Renewable
HOSPITALIZATION
See
BOREN & WEST INSURANCE AGENCY
Local Claim Service
2605 Ave. S HI 3-6911

NEW CARS CHEAPER!
Can You Get
30% DISCOUNT ON YOUR NEW CAR?
If Not
See Me For Big Discounts On 1965 Models!
½-Ton Pickups
New Chevrolet Or Ford $1695
HI 3-9001 JACK DUPREE 25th At M

T. C. GOSS CAR LOT
Big Spring Highway

1960 FORD Fordor	$695
1959 OLDS, 4-Dr., R & H, Air	$895
1953 GMC ½ Ton Pickup	$295
1954 CHEVROLET 4-Dr.	$295
1957 CHEVROLET 4-Dr.	$495
1954 OLDSMOBILE 4-Dr.	$295

Want To Buy Some Clean Used Cars
OPEN SUNDAYS

TRAVEL TALK

By Hulin Fowler

EDITOR'S NOTE: Write to Mr. Fowler in care of this newspaper for answers to your travel questions.

• • •

Atlantic City, famed far and wide as an all-year resort area, will be very much in the news this month and next.

Beginning August 24, the National Democratic Convention will attract thousands of delegates and visitors to the colorful city of less than 75,000 residents.

In September, the Miss America Beauty Contest will get underway, a colorful and emotional extravaganza that has been held annually in Atlantic City since it began in 1921.

Those two events alone would be worth attending, but Atlantic City needs no convention or pageantry support to back up its claim as one of the leading ocean - side resorts of the Americas.

Only 55 miles southeast of Philadelphia, the resort is located on Abescon Island, a narrow stretch of land only a mile wide and 10 miles long. Prior to 1850 it was a deserted, sandy beach until the railroad came in and brought life to the area.

Vacationists soon discovered the potential of the island, which has an August temperature ranging from 67 to 79 degrees and which, even in winter, rarely drops to freezing.

A hotelman built the first boardwalk in 1870 and the boardwalk of Atlantic City, 60 feet wide and over five miles in length, has been a trademark of the city ever since.

Sandy beaches stretch out on the ocean side of the boardwalk and five piers reaching out into the ocean offer a variety of entertainment for visitors. The boardwalk, the fifth in existence in the past 94 years, is actually made of concrete - based wooden slats.

Bedises swimming and sunbathing, Atlantic City offers deep - sea fishing, all types of water sports, and horseback riding down the island. Special events include the Hydrangea Festival in July, the Fishing Tournaments from July through September, and horse racing at the Atlantic City Race Track during the summer season.

One of the main attractions of any seaside resort is seafood and Atlantic City has some of the best. Excellent seafood platters range from $2 up and the visitor can dine on such delicacies as Maine lobster. New England clams, fresh oysters in season, and a wide variety of fresh deepsea catches.

Atlantic City has a variety of good hotels and motels, many of them facing out onto the oft-times turbulent Atlantic Ocean. Rates are slightly higher during holiday, convention and summer periods. During the remainder of the year, the "off season," rates are reduced and the visitor can secure a nice single room from $10 up or a double room from $12.

American plan (with meals) rates are about $5 to $7 more, which is a bargain since most of the hotels serve excellent meals. About 70 new and ultra modern motels have sprung up in the past few years to further contribute to reasonable lodging rates.

LIGHTEST MEXICO

BY JOHN ABNEY

MEXICO CITY — The export-import business is the thing these languid days. For some reason, an item is more treasured if it is imported.

A few years back, a gentleman put up a fur - lined hotel here. He imported the marble from Italy to wall up the sides and cover several floors.

This gave the place distinction.

The new U.S. Embassy here just opened to the public and it is a gleaming example of elegance. Embassy officials said, "Let's glue on some Mexican marble and make it the style."

In a way, that is an imported commodity for Uncle Sugar although the operation is here. The marble is from a foreign nation. And I might add it makes a very swank building.

Fortunately, this fad for the imports works in all directions. Go down town to a clothing shop and the salesman proudly announces, "This suit is made of English goods."

The State of Tlaxcala has some mills that turn out an excellent brand of cloth. And probably the London shops will tell you, "The veddy latest in a new line of Beatle Suits, old thing. Imported material from Mexico."

Mexico exports gemstones to nations about the planet who lay out large ads on the finest jewels which just arrived from the land of the Aztecs.

Stones imported from Brazil and the Orient sell here like mad. It is more fashionable for a lady to flash a few carats in your eye and say, "Look what my husband just bought me — from India." To wear a topaz from your own country is like using the same nail polish two days in a row. It suggests you live near the railroad tracks.

Mr. Abel Quezada, the famous cartoon gentleman here, made some wry observations recently on this situation.

He suggests selling the State of Tlaxcala to Switzerland. With a foreign state inside the national territory, imports (legal and otherwise) would be greatly simplified.

A Tlaxcala - Swiss gentleman could side up to you in the street and ask, "Senor, would you like to buy an imported Swiss cut for a suit. I am a poor sailor from Tlaxcala who missed the boat and must part with this valuable material at a low price to buy a bus ticket back home."

The imported angle would heat anyone into reaching for his wallet.

Another advantage of such a situation would be that the Swiss banks could open branch offices in Tlaxcala and local depositors would have their funds within easy reach.

And I recall a fine old brand of Scotch which was being imported directly from the vats of Scotland. It was the rage and no hostess with status would dare throw a party unless she served this brand.

The law got curious, however, and discovered it was being manufactured by some local moonshiners. Even the authentic labels and seals were printed here.

This scotch was dead no matter what. Even if the lawman had permitted it, nobody would have served the stuff thereafter.

Not that the booze wasn't good enough to pass the taste test. It simply was not imported.

LEGAL NOTICE

THE STATE OF TEXAS. To all persons and parties interested in the estate of MILDRED FRANCES LONG, Minor. You and each of you are hereby cited, required and commanded to appear before the County Court of Scurry County, Texas, to be held in the county court room in the courthouse of said county in the City of Snyder in said county, such appearance to be at or before ten o'clock A. M. of the first Monday next after the expiration of ten days from the date of service, exclusive of the day of such service, which day and date of service shall be the date of publication that this newspaper bears, and which day of appearance will be the 31st day of August, 1964, and contest by filing written answer of the contest, if they or any of them see proper so to do, a verified account, the nature of which is an account for final settlement of such estate, which has been filed by LOYD WEST, the Guardian of the Estate of MILDRED FRANCES LONG, Minor and is now pending there, in a probate proceeding on the probate docket of said court styled Estate of MILDRED FRANCES LONG, Minor the file number of which account and the docket number of which proceeding is 2059, which account will at such 10 o'clock hour, on such day, and at such place be considered by such court.

If this citation is not served within 90 days after date of its issuance, it shall be returned unserved.

Witness, DAN COTTON, clerk of the county court of Scurry County.

Given under my hand and the seal of said court, at office in the City of Snyder, Texas: this 14th day of August, 1964.

(S) Dan Cotton
Clerk of County Court of Scurry County, Texas

SUMMER CLEARANCE SALE
Now At
ROE FURNITURE AND APPLIANCE
Highland Shopping Center

Stargazing Still Favorite Pastime

By CYNTHIA LOWRY
AP Television-Radio Writer

HOLLYWOOD (AP) — Stargazing, after all these years, remains the favorite sport of residents and visitors in this world film capital.

Buses providing guided tours around the studio lots and past the stars' homes are invariably filled. Except for the forthcoming Beatles appearance, the hottest ticket in town entitles the bearer to a two-hour, $2.50 train ride around the busy Universal-Revue lot.

It is booked solidly for weeks in advance.

Watching human actors — preferably well-known ones — perform is interesting, but even more fascinating is a look at the complicated assembly line set up to make a television series like "Voyage to the Bottom of the Sea," ABC's new science-adventure series about an atom-powered submarine and set 10 years in the future.

The series will specialize in dramatic undersea action which requires delicate, special camera work.

There will be collisions between subs, underwater explosions, even attacks on cities built on the ocean floor. All this violent action takes place in a cement tank on the studio backlot the size of a small swimming pool but considerably deeper and equipped with portholes for the cameras' eyes. All the props, from subs to rocks and buildings are carefully constructed scale miniatures.

CBS' "Perry Mason Show" shut down production this week while star Raymond Burr is recovering from a bad tooth infection. He was not only in severe pain but his face swelled to a point where no makeup could disguise it.

Most interesting program of the past week by any standards was CBS' Wednesday night visit with Mrs. Lyndon Baines Johnson at the "Little White House" in Texas, the LBJ Ranch.

Mrs. Johnson proved a warm, gracious and interesting hostess, moving informally through the downstairs rooms and pointing out items of special interest.

Walter Cronkite handled the half-hour in the effective old "person-to-person" style.

Mrs. Johnson will give ABC something like equal time with a Washington interview with Howard K. Smith in the White House Oval Room on Aug. 22.

Profiles In Courage Is Delayed

By BOB THOMAS
AP Movie-Television Writer

HOLLYWOOD (AP) — One new television series will start its season well after the rest of the pack. "Profiles in Courage" will not debut until Nov. 8, because that's the way the late President John F. Kennedy wanted it.

After Kennedy's election to the presidency, many producers sought his best-selling book about moral courage in American politics as basis for a series. But not until Robert Saudek made an inquiry did Kennedy begin serious consideration. He had made two appearances as a senator on Saudek's "Omnibus."

Kennedy established stringent terms for the series — approval of script, final film, casting, director, even the press releases. And to avoid any political repercussions, the series was not to go on the air until after the 1964 elections.

Saudek and NBC have continued to follow Kennedy's instructions since his death. All details of the hour films are cleared with the estate. The scripts are reviewed by former Kennedy aide Theodore C. Sorenson, who will receive screen credit.

Lad Listed AWOL On Military Post

FT. POLK, La. (AP) — The Army lost Harry A. Lee Jr., on this sprawling military post in West Louisiana.

Because they couldn't find him, he was listed as AWOL.

His father, Harry A. Lee Sr., of Alexandria, La., came to Ft. Polk to check into the matter. He found his son a block from the headquarters building which had issued the AWOL notice.

It seems in transferring the younger Lee from basic training to his advance training unit, his first name was changed to Larry by a typographical error.

Survival School Ends

HOUSTON, Tex. (AP) — The group of astronauts which likely will produce the first American to set foot on the moon was back in Houston today after desert-survival training.

The 14 trainees returned from seating out two days on the Nevada desert near Reno with only two quarts of water each, parachutes and survival kits.

They showered, shaved, ate their first meal in two days, then held a news conference Friday.

The Apollo astronauts took a week-long desert survival course at Stead Air Force Base to be prepared should their spacecraft land in a desert region.

Temperatures in the desert northeast of Reno ranged in the 100s, with the surface of the sand registering near the 150-degree mark.

WILLIAM HOLDEN is pictured in a scene from the motion picture "In The Dawn." The picture which features Holden in the leading role, starts Sunday, Aug. 23, at the Palace Theatre in Snyder.

GOP's Chairman New To Politics

EDITOR's NOTE — A 36-year-old Tucson lawyer, almost unknown in politics, is the new $30,000-a-year Republican national chairman. And what Roy Dean Burch lacks in experience is more than made up by his enthusiasm for Goldwater, who gave him his start.

By ROB WOOD

TUCSON, Ariz. (AP) — The Spanish-style home with its encircling red-brick wall, wrought-iron gate and shaded patios still had the smell of newness. A picture window framed the desert reaching to the Santa Catalina Mountains in the distance.

On a table was a magazine, dog-eared and soiled along the pages that told of the recent Republican national convention that nominated Arizona Sen. Barry Goldwater for president.

Stretched across the combined length of an easy chair and foot stool was the new chairman of the Republican National Committee — Tucson attorney Roy Dean Burch.

His tie dangled like a scarf; his shoes had been discarded. He loosened his belt a notch as he sipped a cold beer.

"I was always the shortest and fattest kid in my grade school classes," he said, "so never was much at sports. I had a miserable high school record. Guess I was fortunate to graduate. Didn't have much interest in politics either until I ran for the University of Arizona Student council as a junior. I lost by seven votes.

"A week ago I wasn't even real sure how the national chairman was appointed."

But he was not at all hazy on what the chairman was supposed to do.

At his first news conference, Burch said "The Goldwater-Miller campaign will be coordinated through the Republican National Committee."

Pressed to say if there would be a purge of those who had not backed Goldwater, Burch declared:

"The purpose of the Republican National Committee is to elect a president and a vice president. The purpose of the Republican National Committee is neither to reward nor to purge. You don't elect Republicans by reading anyone out of the party. That's the feeling of the chairman and I assume that's the feeling of the committee."

Burch, with his taste for informal dress and formal organization, was credited by many as being the brains behind Goldwater's winning drive for the nomination.

It was Burch who personally directed the senator's final two weeks in the victorious California primary. It was Burch who had a major voice in reshaping Goldwater's campaign procedures after the failure in New Hampshire, where Henry Cabot Lodge scored an impressive victory.

That reshaping included a sharp reduction in news conferences, which, Burch said, had a tendency to overshadow and often bury points Goldwater hoped to make in his speeches.

Also, the number of national and international issues to be discussed during a primary campaign were trimmed to three or four, rather than the 30 or 40 Goldwater attempted to handle in New Hampshire.

And the senator eliminated most of the handshaking tours of shopping centers. "We learned," Burch said, "that the senator was shaking hands with more Democrats than Republicans, a rather silly thing to do in a GOP primary."

Space Suit Tested At Race Track

By HAROLD R. WILLIAMS
AP Aerospace Writer

HOUSTON (AP) —The space scene shifts to Austin and sports car races Sunday as a new water-cooled long underwear space suit gets a tryout by race car drivers.

The suit, being designed by Hamilton Standard for astronaut wear in space travel, was tested once before in the Dayton, Fla., Firecracker 500 July 4.

It was reported a success. Another test of the long underwear, which is riddled with hundreds of feet of small water tubes, at Bristol, Tenn., recently was postponed because a racing car broke down.

Sunday's Austin test will be in conjunction with physical stress studies being made by the Baylor School of Medicine at Houston for the Manned Spacecraft Center.

The race car driver will have skin sensors attached to his body and small radio signals will transmit heart beat, respiration and blood pressure while the race is being run.

The driver will be examined before the race and immediately afterward to record body temperature and respiration.

Heat in a racing car has been measured as high as 140 degrees.

Cooling always has been a problem for the astronauts in space travel. The man inside the space suit is cooled now by drafts of oxgen circulated over his perspiring body by a fan.

The new principle is that the cold water flows through tubes next to the body. The water absorbs the heat and runs off into a pump where it is re-cooled and pumped back through the suit.

The race car driver at Daytona Beach reportedly was subjected to temperatures of more than 120 degrees but didn't perspire at all.

A test of the suit by a foundryman in a Milwaukee, Wis., steel mill last week reportedly left the man too cold for comfort and the water had to be heated.

Wandering Python Comes Back Home

RICHMOND, Va. (AP)—The nervous ladies from Northside Richmond can stop calling the police now. Mickey, the snake, is back home.

Mickey is a 9½-foot python. Six days ago, he slithered out of a zippered satchel in which he was kept by his owner, Donald Parsley, 18, and vanished.

That's when the phone calls to the police began. Parsley said comfortingly that Mickey was harmless. The ladies of the area were not convinced. Nobody saw him, though.

Friday, Mickey got tired of wandering and came home. Parsley found him in the front yard of his home.

Computers Will Play Star Role

By CYNTHIA LOWRY
AP Television-Radio Writer

HOLLYWOOD (AP) — Television's 1964-65 season looms as the year of the computer.

The miracle machines are not new in television. But soon they will be blossoming forth as actors.

The star of a new CBS comedy series, "My Living Doll," has a computer in the title role. The character looks like a beautiful human female, but is a disguised machine programmed to exhibit every human characteristic except emotion.

Then there is "Thrush," the international cartel of evil which NBC's "Man from U.N.C.L.E." will fight each week. The scheming head of this vicious organization is a computer, programmed by the villainous agents to dream up dreadful plots for the brave good agents of "Uncle" (the crime-fighting organization) to foil just before the final commercial.

Computers will turn up as dress extras and minor characters in ABC's "Voyage to the Bottom of the Sea," a flashing computer will spew out information in the science fiction and adventure tales including "The Outer Limits."

ABC, once again, will launch its entire fall schedule of new shows in a one week period starting Sept. 14, arriving on the home screens first with the most.

CBS will start its fall programming, for the most part, the following week.

But NBC's opening gambit is to spread the new shows and seasonal premieres over a longer period — through September and into October — one night at a time. All of its Monday evening shows, new and returning, will start on Oct. 5; all its Friday night efforts on Sept. 25, and so on.

Actually, the first new show to move into the network lineup will be NBC's star-studded "Rogues," on Sunday night, Sept. 13. The adventure series with Charles Boyer, David Niven and Gig Young will replace the "Show of the Week" dramatic series which always attracted disappointingly small audiences.

Letters To Editor

I am enclosing an article that was given to me and I thought it might be of interest to your readers.

Jay Don Rogers

DID SOMEONE SAY HISTORY DOES NOT REPEAT ITSELF?

1. Both Lincoln and Kennedy were concerned with the issue of Civil Rights.
2. Lincoln was elected in 1860 and Kennedy was elected in 1960.
3. Both were slain on a Friday in the presence of their wives.
4. Their successors, both named Johnson, were Southerners, Democrats, and had previously served in the Senate.
5. Andrew Johnson was born in 1808; Lyndon Johnson in 1908.
6. John Wilkes Booth was born in 1839; Lee Oswald in 1939.
7. Booth and Oswald were slain before trial could be held.
8. Booth and Oswald were both Southerners favoring unpopular ideas.
9. Both Presidents' wives lost children through death while residing in the White House.
10. Lincoln's secretary, whose name was Kennedy, advised him not to go to the theatre the night he was killed.
11. President Kennedy's secretary, whose name was Lincoln, advised him not to go to Dallas where he was killed.

Elementary Students To Register Aug. 26

Registration for elementary school students will be held on Wednesday, Aug. 26 from 1 to 4 p.m.

All first grade children will attend a pre-school class from 8:30 to 10 a.m. Friday, Aug. 28.

The first day of school for all students will be Monday Aug. 31. On that date, all Snyder public school busses will begin their runs for the 1964-65 school year, with all eligible bus students on their respective routes being picked up on that date.

Italian Ex-President Goes Into Coma

ROME (AP) — President Antonio Segni lapsed into a coma today. His doctors said his condition had worsened rapidly.

The president, 73, was stricken with a cerebral stroke Aug. 7. For several days his condition remained grave, but during the past three days his physicians had reported considerable improvement and expressed hopes for his recovery.

Australia's Great Barrier Reef stretches for 1,250 miles, measuring 12 miles at its narrowest point and 150 miles at its widest.

Belli Visits Jack Ruby

DALLAS, Tex. (AP) — Melvin Belli, the fiery California lawyer, visited his former client, condemned slayer Jack Ruby, in a surprise County Jail meeting Friday night.

The 30-minute talk was their first since Ruby had fired his chief counsel seven days after the month-long trial in which Ruby was sentenced to death for killing Lee Harvey Oswald, accused assassin of President John F. Kennedy.

Ruby said then he had objected to Belli's better courtroom of Dallas and the jury.

Belli said he was staying in Fort Worth rather than Dallas and using an assumed name to avoid kicking up any stink.

"I haven't been invited to reenter the case, and I would refuse if I were," Belli declared.

He said he had come to confer with attorneys working on Ruby's appeal to the State Court of Criminal Appeals.

Cash Found In Doctor's Apartment

NEW YORK (AP) —Two metal boxes were found in the cluttered apartment of the late Dr. Samuel A. Klein, neatly packed with $231,650 in cash.

Bills ranging from $10 to $500, stuffed in 50 bank envelopes, and uncashed checks, stocks and bonds of undetermined value were in the boxes.

Klein, 71, a semi-retired dentist, had lived alone in the eight-room duplex apartment on Fifth Avenue. Upon his death July 30, police sealed the apartment until relatives could be found.

A sister, niece and two nephews were located and accompanied a court clerk and a state tax agent Friday to the apartment.

Farm Groups Oppose New Agriculture Trade Patterns

By OVID A. MARTIN
Associated Press Farm Writer

WASHINGTON (AP) — Some farm groups are asserting that the Johnson administration is advocating world trade patterns for agriculture which are foreign to the spirit and intent of the 1962 Trade Development Act.

That act was advocated by the late President John F. Kennedy, as a mechanism for prompting greater world exchange of farm and nonfarm products through negotiations aimed at lowering import barriers.

This act gave the president greater leeway in reducing U.S. tariffs than the executive branch of the government had ever had.

The present administration, acting largely at the behest of Secretary of Agriculture Orville L. Freeman, has put forth the idea that this and other countries enter market-sharing agreement that would divide, so to speak, the world market among exporting countries.

Sharp attacks have been made on this idea by the American Farm Bureau Federation, which supported the trade development plan when it was before Congress. Several agricultural commodity organizations have joined in the criticism.

The latest to come out against market-sharing agreements is Clarence D. Palmby, executive vice president of the U.S. Feed Grains Council. The council is an organization of grain export companies, grain producer organizations, and other concerns interested in developing larger markets abroad for American feed grains. Freeman has said that international agreements would assure this and other countries shares in markets of the importing countries. These shares would increase as the demand for the particular products grew.

The secretary said such mechanisms for sharing markets would help maintain "a fair and reasonable balance in all markets between domestic production and competitive imports."

But both the Farm Bureau and the Feed Grains Council contend that agreements of such a nature are in themselves a form of barrier to free world trade — barriers which, they say, the Trade Expansion Act seeks to eliminate.

This market-sharing plan was employed by the Johnson administration in the negotiation several months ago of voluntary agreements under which Australia, New Zealand, Ireland and Mexico reduced shipments of beef to this country at a time when the domestic cattle industry was plagued with low prices.

These agreements granted these beef-exporting countries a share in any future growth in demand for beef in this country.

The Farm Bureau, in a recent communication to the Secretary of State Dean Rusk, charged that these beef agreements "amounted to a betrayal of American agriculture" because "they cut the ground out from under" American trade representatives at the current Geneva Trade Conference aimed at lowering world trade restrictions.

The Feed Grain Council official said it is impossible for him to see what can be gained by developing market-sharing agreements.

Freeman takes the position that if this country insists on wide-scale tariff reductions and lowering of other barriers to U.S. farm products, it will gain few if any concessions and wind up worse off than if it accepts market-sharing programs.

Tower, Crichton To Speak At School

AUSTIN (AP) — Sen. John Tower and gubernatorial candidate Jack Crichton will speak next week at a GOP campaign school. The three-day meeting will cover all phases of campaigning.

CANYON DRIVE-IN
Ph. HI 3-7212 — U. S. Hwy
Open 7:00 — Show Starts 8:15
FIRST RUN IN SNYDER!
HELD OVER!
JOSHUA LOGAN'S Ensign Pulver
WARNER BROS. presents MARTHA HYER SANDS
Produced and Directed by JOSHUA LOGAN
TECHNICOLOR® · PANAVISION® · FROM WARNER BROS.
2ND. FEATURE
THE GUNFIGHT AT DODGE CITY
starring JOEL McCREA

SEE ME!
SAVE
On
Auto
Insurance
Call Derrell Parrish
HI 3-6821
ALLSTATE INSURANCE
608 E. Hwy.

ED'S PAINT & BODY SHOP
Now In New Location!
Quality Work
Satisfaction Guaranteed
2303 W. 25th. St.
Phone HI 3-4940
Day Or Night

ROOSTERS ARE RUNNING WILD!
Hens are laying too many
EGGS! Boss Says Sell 'Em!
2 Eggs, 2 Pieces Ranch Style Bacon, Hot Biscuits Jelly & Butter 49c
MINUTE INN
1609 25th. St.

The Deffebach Agency
2606 Ave. R — Phone HI 3-5611
INSURE
WHAT YOU HAVE

Clip & Save—Your Movie Program For Aug. 16 To 22

Palace — Phone 3-3442
Sun., Mon. & Tues.

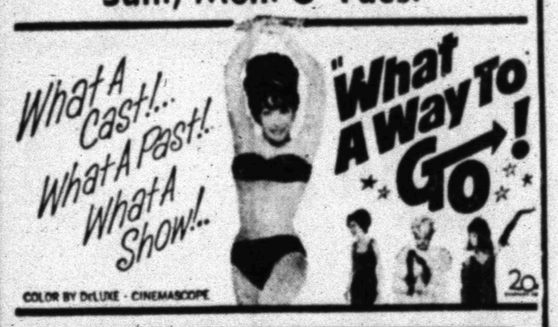

PALACE—Wed. & Thurs.

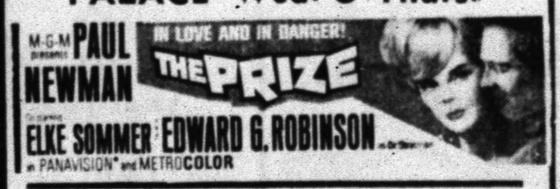

PALACE—Fri. & Sat.

SECOND FEATURE

Starlite DRIVE-IN THEATRE
EAST HIGHWAY 6 · PHONE 3-8843

Sun. Thru Wed.
"LADY IN A CAGE"
1st. Run Drama
With Olivia DeHavilland
SECOND FEATURE
"7 SEAS TO CALIS"
Adventure Drama In Color
With Rod Taylor

STARLITE—Thurs., Fri. & Sat.
"THE RAIDERS"
Western Action In Color
Starring Brian Keith
SECOND FEATURE
"NIGHT PASSAGE"
IN COLOR
Western Action
Starring
James Stewart

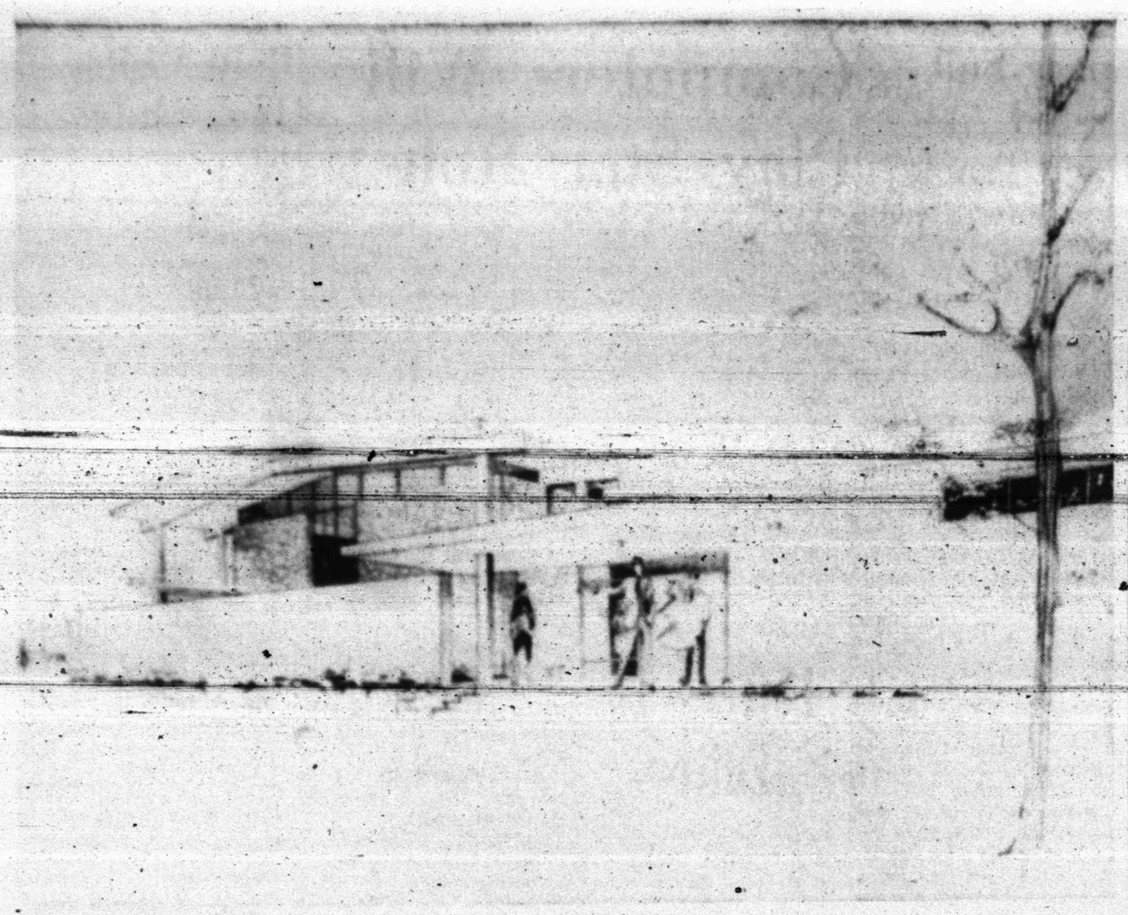

Wyoming Indians Adopt First Lady

JACKSON, Wyo. (AP) — Barnstorming Lady Bird Johnson won over the Crow Indians and headed for Mormon territory today as "Pretty Walking Bird."

That's the name bestowed on the First Lady in a colorful tribal ceremony in which she was adopted by the plains tribe on a visit to their vast reservation near Billings, Mont., Friday.

Today Mrs. Johnson's schedule took her to Utah to ride an aerial tramway, meet with David O. McKay, 90, president of the 2-million-member Church of Jesus Christ of Latter Day Saints (Mormons) and speak at the University of Utah.

Far from a simple sightseeing excursion, the four-day Western trip of the President's wife was taking on more and more political significance.

She was treated to a sampling of pro-Goldwater sentiment in this tourist spot nestling beneath the ruggedly spectacular Teton Mountains. "We Want Barry" signs were waved amid a crowd of some 2,000 that filled the town's park for a welcome for the First Lady Friday night.

Mrs. Johnson covered more than 2,000 miles, spent more than seven hours in her chartered plane, and took in a panorama of the West in her 18-hour first day of travel. She concentrated on Montana, where several thousand turned out to see her at the Billings Airport and the Crow Reservation.

At the Crow Reservation tribal chiefs and warrior braves in costume and eagle feather headdress, with silver bells jangling on their feet, escorted Mrs. Johnson to a dancing, singing ceremony in her honor in a new gymnasium of their tribal building.

The adoption of the First Lady into the tribe came as a surprise. The chiefs had voted in secret session the night before her arrival to accord her the honor and to give her the tribal name of "Dagak - Deedit - Chish" — Pretty Walking Bird.

Two squaws then took the First Lady by the arm to a war dance before the tribal chiefs and the assembly.

Mrs. Johnson, surprised, smilingly stepped with them to the beat of a huge drum pounded by eight Indians. Later the two oldest members of the tribe, Lizzie Yellowtail, 100, and Plain Feather, 97, invoked prayers for her.

The last person similarly honored by the Crows was the late President John F. Kennedy, adopted by the tribe when he was a senator.

New Exciting
BONUS FIVE
COUPONS
Noble Service Center
4001 B. S. Hwy. In Snyder

A Dels Hair Fashions
Delores Parrish—Owner and Manager
3112 38th. Place
Phone HI 3-4775
Opening Specials!
Reg. 10.00 Permanents 5.00
Shampoo & Set (including wash & color rinse) 2.00

WAYNE BOREN CLYDE HALL
Snyder Insurance Agency
COMPLETE
INSURANCE
SERVICE
P. O. Box 530 Snyder, Texas
1820 26th. Street Phone HI 3-3163

NEW FUNERAL HOME—Pictured is an architect's sketch of the new Bolger Funeral Home being built near the south city limits of Snyder on the Big Spring Highway. The building, which is being built by D. M. Cogdell, is expected to be ready for occupancy around the first of the year. Work on the foundations started last week.

Funeral Home Construction Is Started

Construction is under way on a new building for Bolger Funeral Home, located on the Big Spring Highway at Cogdell Drive. Completion is expected in early 1965.

The new building will contain over 12,000 square feet, and will be built of Gothic - Contemporary design. Completely air-conditioned, a main feature of the new home will be a chapel with seating capacity of 250. The chapel foyer may be used as seating space when the need arises.

Alongside the chapel will be a partially enclosed drive for family cars, which will serve as privacy and protection from bad weather. A private family room will be included in the chapel for families desiring to use it.

Other features will include: three reposing rooms, a large casket display room, modern preparation room, lounge and coffee room for the public, dormitory for night attendants, offices and garages. Ample parking will be near the building.

The funeral establishment dates back to 1907, when the late R. M. (Dick) Stokes started the Stokes Furniture and Undertaking Company. In 1924 the business was sold to the late R. H. Odom. In 1950 G. Edward Bolger and Seaton A. Barnes purchased the firm from Mr. Odom. Mr. Bolger purchased the interest of Mr. Barnes in 1952, and became the sole owner.

Merle Norman Studio Has New Owner

The Merle Norman Cosmetic Studio, 1804 Twenty - sixth Street, has been purchased by Mrs. Quinn Cunningham who has been associated with the firm for a number of years.

Free demonstrations are offered by the firm.

"In the free demonstration we find your proper coloring, tell you how the skin functions, and what causes skin problems," Mrs. Cunningham said.

The studio here carries the full line of Merle Norman beauty care products and an exclusive line of jewelry.

Two Snyderites To Graduate At Tech

Texas Tech will graduate more than 550 students in summer commencement exercises at 7:15 p.m. Aug. 22 in Lubbock Municipal Coliseum.

Among the candidates for degrees from Snyder are Jerry Lee Fleming, candidate of a Bachelor of Science degree in civil engineering, and Alrose Francene Allen, candidate for a Bachelor of Science degree in education.

Wrecking Yard Urges Caution

SEATTLE (AP) — Sign on a Seattle automobile wrecking establishment:

"Drive carefully. We are overstocked."

Woman Killed In Big Spring Crash

BIG SPRING (AP) — Mrs. Elida Rocha, of Asherton, Tex., was killed early Saturday when a car hit an unhitched trailer on U.S. 87.

Five vehicles became involved in the accident but only one other person, Mrs. Rocha's daughter, Guadalupe, 15, was injured.

A tandem truck trying to avoid the trailer jackknifed. A small foreign car smashed into some of the jumbled contents of the trailer spilled over the highway.

The accident occurred shortly after midnight 17 miles south of here.

HOSPITAL NOTES

(It is requested that visiting be done only during visiting hours of 2 to 4 p.m. and 7 to 8:30 p.m.)

COGDELL HOSPITAL

ADMISSIONS: Dellia Pesina, 2803 Avenue N; Irby H. Jones, 2112 Avenue V; Barbara Kelly, Box 1247; Sadie Shifflett, Rt. 3; Linda Phillips; Odessa; Bessie Mae Johnson, 806 Thirty-third.

DISMISSALS: Virgil McConnell; Mrs. Joe Hamilton and baby boy; Harold Kelly; James Thomason; George Wilson; Minnie Garcia; Katie Barron; Callie Layne; I. H. Jones.

BIRTHS

Mr. and Mrs. Cecil Pesina, 2803 Avenue N, are the parents of a 6 lb. 9 oz. baby girl born at 6:34 a.m. Aug. 14 at Cogdell Hospital.

WE'RE LOADED...
With Good Furniture And Appliance Buys!
Quality Brands
...that you know and will appreciate in a price range to suit your budget.
Buy On Easy Terms!
At Erwin's your purchases can be financed. We will make the arrangements for you.
"See Grady Before You Buy – You'll Be Glad You Did"
ERWIN FURNITURE
603 East Highway Phone HI 3-3701

SAVE DURING OUR FALL SEASON
FARM TIRE SALE

GOODYEAR
SURE-GRIP
REAR TRACTOR TIRES
SAVE UP TO $30.46 EACH TIRE
*Goodyear's economy priced tire that outpulls and outwears every other tire in its class!
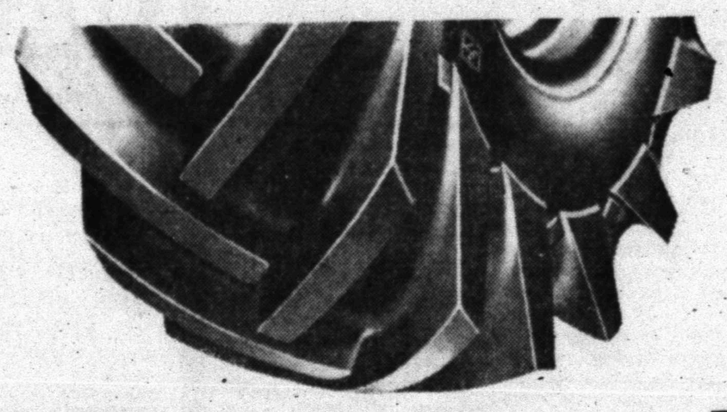
7 DAYS ONLY!
You can Save! Buy what you need...pay later
Don't Miss This Sale!

Size	Exchange Price*	This Sale Only*
9.5/24	$ 41.40	$31.05
11.2/24	49.40	37.05
11.2/28	56.50	42.38
11.2/36	68.55	51.41
11.2/38	72.50	54.38
12.4/28	64.50	48.38
12.4/38	82.45	61.84
13.6/28	71.25	53.44
13.6/38 4 ply	86.25	64.69
13.6/38 6 ply	101.30	75.98
14.9/38	114.50	85.88
15.5/38	121.85	91.39

*plus tax and sound recappable casing

TRACTOR FRONTS
Famous Goodyear Triple Rib Nylon tires with 3-T triple-tempered cord.
13.95
6.00 x 16
plus tax and recappable trade in tire.
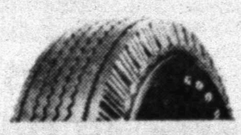
IMPLEMENT TIRES
Farm Service Nylon tire for most farm free-rolling implements. Triple-tempered cord.
$18.00
9.00 x 14, 6-Ply
plus tax and recappable trade in tire.
GET ALL YOUR FALL TIRE NEEDS AT THESE SPECIAL SALE PRICES!
GOODYEAR SERVICE STORE
1701 25th. St. Phone HI 3-9341

DIANE ATOR looks very demure in this gold double knit and genuine suede suit by Nardis of Dallas, designed for long lasting luxury.

DANA THOMPSON, Lamar Junior High student models a Kingston fashion featuring mix and match coordinates. The corduroy skirt and reversible vest suit, highlighted with a black orlon roll collar.

LINDA WILLIAMSON models a fashion by Carlye. The two piece knit dress is in camel color trimmed in charcoal scroll braid. The overblouse has elastiside cuffs to give a trim, roomy fit.

CHERYL BRINNER is shown in a 100% orlon coat of acrylic fiber, featuring fur trim capelet sleeves. The coat is a lovely royal blue with grey trim.

THE SNYDER DAILY NEWS

VOL. 15, NO. 92 SNYDER, TEXAS (19549) SUNDAY, AUGUST 16, 1964 SECTION B

Presents BACK-TO-SCHOOL Fashions

NINA PROCTOR gets ready for Southwest Texas State in the new three-piece look, consisting of plaid accented by solid V-neck jacket with white roll neck blouse. By Charm of Hollywood.

DAYMON FIKES is ready for back-to-school with his new Scott slacks and blending shirt. A warm jacket by Pacific Trail gets him ready for the cold days ahead.

COLOR COMBINATIONS are the choice of the young man this year and this colorful outfit worn by Jerry Vestal includes a wine, olive and rust striped shirt with wool slacks designed for the young man by Contact. The sweater is an orlon bulky by Manhattan. The topper is designed with a zip lining.

MRS. KENNETH EUGENE HAMM

Peggy Brown, K. Hamm Exchange Vows In Baptist Church Chapel At Dallas

In double ring ceremonies held Saturday August 15, at 8 p.m. in the Slaughter Chapel of First Baptist Church, Dallas, Miss Peggy Ann Brown became the bride of Mr. Kenneth Eugene Hamm.

Rev. Earl Kifer, minister of Wesley Methodist Church of Greenville, officiated. The church was decorated with greenery and candalabra holding tall white tapers. A long white aisle carpet was used in the center aisle to the alter.

Parents of the couple are Mr. and Mrs. James W. Brown, Colorado City, and Mr. and Mrs. M. E. Hamm of Mesquite.

Presented in marriage by her father, the bride wore a formal length silk organza gown featuring a scoop neckline and lace applique and seed pearls. The trail fell from the shoulders and also featured lace and seed pearls. She carried a bouquet of white orchids and stephanotis.

Linda Phillips of Italy, Tex. was maid of honor. Bridesmaids were Mrs. Jim R. Brown of Lubbock and Mrs. Joe B. Flowers of Texarkana. They wore identical formal length dresses of mint green silk organza over taffeta.

Kneilan Davenport of Wichita Falls was best man. Jim Schulgan and Herschal Feldman, both of Dallas were groomsmen, and Jimmy Wickham and James Brown of Lubbock, and Donald Dean of Mesquite were ushers.

For the reception at Grace Parlor, the bride's table was draped in white satin and lace, graced with a silver candalabra and white flowers. The tiered bridal cake was topped with dainty white flowers to match the bridesmaids bouquets. Mrs. Walter Robinson served cake, Judy Zettle ladeled punch, assisted by Mrs. Jimmy Wicham. Eunice Robinson registered guests.

After a wedding trip to Mexico City and Acapulco the couple will be at home in Dallas.

The bride is a graduate of Ira High School and The University of Texas where she received her B. S. in Home Economics. She did internship at the Veterans Administration Hospial in New York City in dietetics.

The groom attended Mesquite High School, Arlington State, Texas Tech and graduated from SMU with a B. S. in industrial engineering. He was a member of American Institute of Industrial Engineers and Sigma Chi at Tech.

Smith-Barfoot Reunion Held

HERMLEIGH (Spl.) — The Smith - Barfoot family reunion was held Sunday in the Towle Park barn.

Those attending were: Mr. and Mrs. Alton Barfoot, Sharon and Larry, and Eva Mae Brackeen of Hermleigh; Mrs. Vera Lucas of Altus, Okla.; Mr. and Mrs. K. W. Brackeen, Ken and Pam of Lamesa; Mr. and Mrs. Harold Brackeen and Kayla of Big Spring; Mr. and Mrs. Travis Brackeen, Ricky, Stevie and Eddie of Greenville; Mr. and Mrs. Coy L. Thompson, Jerry and Tim of Snyder;

Mr. and Mrs. Harvey L. Smith, David and Roger of Abilene; Mr. and Mrs. Jimmy R. Smith, Scott and Tana of Odessa; Mrs. Mattie Belle Hayes, Royce, Ruby, Vernon, Nancy and Johnny of Monahans; Mr. and Mrs. Bobby K. Smith, Wesley and Allen of Lubbock; Mr. and Mrs. Finis Northcutt, Robbie, Jimmy and John of Garland; Mr. Belmont Northcutt of Artesia, N. M.; and Mr. and Mrs. Roy Williams of Clairemont.

Sausage Stuffed Green Peppers

3 small green peppers
½ teaspoon salt
4 slices bread
½ cup milk
¾ pound lean pork sausage
1 egg

Wash green peppers and halve crosswise; scoop out seedy portions. Cover with boiling water in a saucepan and add the salt. Bring to boiling; remove from heat; drain. Soak bread in milk until absorbed; squeeze out as much milk as possible; mix with sausage and egg. Stuff into pepper halves. Place in a baking pan; bake in a moderate (350 degrees) oven about 35 minutes or until sausage is cooked through. Makes 4 servings.

ROBYN BEAVER wears a 100% wool, Candy Jr., soft woven wool dress shoe in shades of grey and white tones, trimmed in red with red belt. The dress features elbow length sleeves and a pleated boat neck.

UNION NEWS

BY MRS. J. B. ADAMS

Mr. and Mrs. Don Ramsey and son of Abilene spent the weekend with his parents, Mr. and Mrs. Jack Ramsey.

Mrs. Leonard Spence took Marshall back to Temple Sunday for treatment.

Sunday visitors with Rev. and Mrs Murry Kay were Mr. and Mrs. James Moon and children of Oil Center, N. M. and Mr. Carl Hogue of Lamesa.

Mrs Geraldine Davis and Belinda spent the weekend in Lubbock with her son, Jerry Davis and family to celebrate his birthdzay.

Mrs. Johnny Miller and daughter of Baytown spent the week with her parents, Mr. and Mrs. Howard Franklin.

Mr. and Mrs. Earl Woolever are in California visiting their daughter, Rev. and Mrs. Sidney Stone. They were accomanied by their daughter, Mr. and Mrs. Buck Sitton of Big Spring.

Mr. Owen Miller attended the Angel reunion Sunday in Towle Park.

Mr. and Mrs. John Langford went to Big Spring Wednesday.

Weekend visitors with Mr. and Mrs. Bart Bransom were her sister, Mrs. B. Hester and daughter Cherry from Temple and Mrs. W. B. Adams and her mother, Mrs. S. F. Crook from Cleburne.

Mr. and Mrs. Jack White were Lubbock visitors Wednesday.

WHAT'S GOING ON

Mrs. C. E. Walker of 1002 Twenty - eighth Street returned home Thursday after visiting in Abilene with Mr. and Mrs. E. U. Bullard.

Knapp News

BY MRS. VERNON TODD

A reunion of the family of the late John Gilmer Davis was held at the Knapp community center Saturday and Sunday.

More than 80 persons attended and all of the surviving children were together for the first time in several years.

One of the highlights of the event was a gospel singing, held by the group Saturday night after revival services at Knapp Baptist Church. Several visitors from the community attended including the Evangelist, Rev. Jerry Haley of Three Way, and song leader, Short Lemmons of Morton.

Davis children attending were: Mrs. J. C. Skelton of Knapp; Marshall Davis of Ireland; Mrs. Gus Miller of Midland; Johnny Graham of Cahvon; Bethel Graham of Cisco; Mrs. Oscar Morgan of Odessa; Gilmer Davis of Midland; Mrs. Coy Ford of Vincent; Melton Davis of Knapp; Mrs. Howard Brooks of Loop; and Mrs. Max Perry of Vincent.

Relatives from as far as Irving and McAllen attended. Among those were the Brett Hassells and Mr. J. B. Cotten of Seagraves, Beverly Ford of Vincent; Richard and Sylvia Skelton and Mr. and Mrs. Halley Browne, Joyce and Janice of Lake Thomas, Mr. and Mrs. Frank Kerby and girls of Snyder, Mr. and Mrs. Edwin Davis of Knox City, and Glen and Linda Perry of Vincent.

THOMPSON'S
Southeast Corner Of Square

Smart Smoothie!

That's what you'll be in this buttery soft kidskin sport casual with the handsewn vamp detailing. A moccasin so soft, so light,

Cardigan

so comfortable you'll never want to take it off . . . as a matter of fact you'll hardly know you have it on.

11.95
In Black And Brown

naturally,
oldmaine trotters

Anthony's
C. R. ANTHONY CO.

Give cool weather a warm welcome in one of these

LAMINATED COATS

• Solid Colors

$12.99

Smart . . . lightweight yet warm laminated coats in a grand array of solid colors or tiny checks. Styled and detailed to compare with more expensive coats. Big pockets, smart collar treatments, big buttons. Sizes 8 to 20. Plan now to see this wonderful collection, you'll need one.

C. R. ANTHONY COMPANY
SNYDER, TEXAS
PLEASE SEND ME THE FOLLOWING

ITEM	SIZE	COLOR	QUANTITY	COST

Add 25¢ for postage and 2% for State Tax

$2.00
Will Put Your Selection On
Lay-Away!
Have It Paid For By Cold Weather

Anthony's
C. R. ANTHONY CO.

$20 COAT SALE

Vinyl Suede

To take you around the ~~world~~ or around the block with equal confidence! Smart 7/8 length coat styled with side splits, quilt lining, and pretty ring Mouton collar. So expensive looking in luxurious vinyl suede. Camel, Coffee, Loden Green. Sizes 6 to 18.

Crushed Vinyl

Just for you . . . dashing with a taste for Fashion Adventure. . . we present the beautiful double-breasted crushed vinyl coat, with elegant slash pockets, shawl collar with detachable black dyed rabbit fur. Taffeta lining. Sizes 6 to 18. Black or Chocolate Brown.

MR. AND MRS. TRAVIS E. HATTER
(Photo by Craft Studio)

Miss Joyce, Travis Hatter Say Vows In Double Ring Home Ceremony

Helen Claire Joyce, daughter of Mr. and Mrs. John Robert (Sam) Joyce, 2801 Thirty-fifth Street, became the bride Saturday, August 8, of Travis Edward Hatter of Tucson, Arizona, son of Mr. and Mrs. Herbert Lee Hatter, 2505 Avenue N, Snyder.

Dr. A. B. Lightfoot, pastor of First Baptist Church, officiated for the double ring ceremony in the home of the bride's aunt, Mr. and Mrs. J. Scott Casey, 3501 Austin Place. Only members of the two families were present.

Vows were exchanged before an altar with a background of emerald greenery, tall brass candelabra and white votive candles.

Mrs. Helen Rodgers, organist, presented traditional wedding music, and Miss Sylvia McQueary of Wellington, Tex. was soloist.

Given in marriage by her father, the bride wore a formal gown fashioned from silk organza, designed in a modified sheath silhouette featuring a bateau neckline, having a deep V shaped back. Swiss embroidery appliques in a floral pattern dominated the brief sleeves. The skirt was highlighted by a deep border of embroidery. The back was accented by two obi bows with floor length streamers

She wore an open crown enhanced by pearlized orange blossoms with circular tiers of imported illusion.

The bride wore a diamond and pearl lavelier, won by her maternal grandmother, Mrs. Wade Winston at her wedding, and carried a lace handkerchief which had belonged to her great grandmother, the late Mrs. R. M. Stokes, and also carried by Mrs. J. Scott Casey at her wedding. She carried a cascading bouquet of white roses and Stephanotis.

Attendants

Miss Susan Free of Houston was maid of honor and Mrs. John Ward of Snyder was matron of honor. They wore identical street - length - dresses of yellow silk organza over taffeta, styled similar to the bride's. Their accessories were yellow satin circlets crowns and yellow shoes. Each carried corsages of Majestic daisies and English ivy with yellow streamers.

Mr. Carroll Hatter of Albuquerque, N. M. attended his brother as best man. Groomsman was John W. Joyce of Snyder, brother of the bride. Mr. J. Scott Casey was usher.

A reception immediately followed the ceremony. The table was laid with a white Madeira cloth and centered with tall silver candelabra holding Smilax, emerald greenery, white carnations and white tapers. Miss Deborah Short and Miss Daphene Short presided at the three-tiered wedding cake, topped with double wedding bells, and Miss Judy Huddleston poured punch.

Mrs. Sam Casey of College Station, registered guests.

The bride's mother wore a navy silk sheath, and the groom's mother chose a pale green silk. Both wore gardenia corsages.

The bride is a 1963 graduate of Snyder High School and attended North Texas State University. The groom is a 1962 graduate of Snyder High School, served in the National Guard six months at Camp Polk, La. and is employed with Anaconda Copper Co. in Tucson, Ariz, where the couple will make their home at 751 Elvira Road.

For her wedding trip the bride chose a pale blue silk suit with matching hat, black shoes and bag, and white gloves. She wore the white rose corsage from her bridal bouquet.

Guests were from Abilene, College Station, Houston, San Antonio, Hereford, Tex., Granite, Okla., and Albuquerque, New Mexico.

B. E. Young Family Reunion

HERMLEIGH (Spl.) — The family of the late B. E. Young held their annual reunion at Towle Barn recently.

Attending from Lubbock were Mr. and Mrs. Joel Dean Young, Mr. and Mrs. Lonnie Young, Mrs. Sam Young, Margaret Smith and Mr. and Mrs. Travis Butler; From Anson were Mr. and Mrs. Alford Mayfield, Mr. and Mrs. George Brown and Karla; Nancy Brown of Hamlin; Mr. and Mrs. Billy Whisenant and Don, and Mr. and Mrs. W. B. Whisenant, Jr. and family of Sweetwater; Mr. and Mrs. Alvin Young of Levelland; Mrs. W. F. Young and Mr. and Mrs. Jack Hudgins and family of Hermleigh.

Fresh Peach Shortcake

1 cup sifted flour
½ cup corn starch
1½ teaspoons baking powder
½ teaspoon salt
! cup butter or margarine
1 cup sugar
1 teaspoon vanilla
2 eggs
¾ cup milk
Sliced fresh peaches and whipped cream

Sift together the flour, corn starch, baking powder and salt. Cream butter, sugar and vanilla; beat in eggs thoroughly, one at a time. Stir in sifted ingredients alternately with milk, until smooth. Turn into a greased, lightly floured round 9-inch cake pan. Bake in a moderate (350 degrees) oven for 45 minutes. Cool about 10 minutes. Cut in wedges and top with peaches and cream.

There are five cities with rapid transit systems in the country — Boston New York, Philadelphia, Chicago, and Cleveland. New or evpanded systems are being proposed for Los Angeles, San Francisco Atlanta, Cleveland, Wshington, Boston, and Philadelphia.

ENGAGEMENT ANNOUNCED—Mr. and Mrs. O. R. LaRoux of Snyder announce the engagement of their daughter, Patsy Ann, to Dallas E. Hart, son of Mrs. Ruth Hart of Lancaster, Ohio. The ceremony will be performed in the First Christian Church of Snyder on September 19th. Miss LaRoux is a 1960 graduate of Snyder High School and attended Draughon's Business College in Abilene. She is employed in Abilene by Paymaster Oil Mill Co. Mr. Hart is a Lancaster High School graduate and is stationed at Dyess AFB with the U. S. Air Force.

Variations On Chicken

For those homemakers who are silently crying "My Kingdom for a new way to prepare chicken" your call has been answered. Teenagers will call Chicken Chipcake "the most"; men will say "It's great!" and you will smile beamingly as you accept the praise from everyone who is lucky enough to taste it. Here's the magic combination.

Merlin's Chicken Chipcake

2 cups unsifted flour
3¼ tsps. baking powder
1 tsp, salt
1 tbsp sugar
1½ C. crushed potato chips
1 tsp. celery seed
½ C. shortening
1 egg
1 C. milk
3 C. diced, cooked chicken
1 C. frozen peas - cooked
1 C. seedless white grapes
½ C. sliced Brazil nuts
2 pimentoes - thinly sliced
1 tsp. celery seed
¾ C. mayonnaise
1 tsp. pure rum extract
3 tbsp. peanut oil

Sift flour with baking powder, salt and sugar. Add crushed potato chips, celery seed. Cut the shortening into this until mealy. Add egg to the milk and beat with a fork. Add to first mixture, stirring just enough to dampen all ingredients. Spread half of this mixture in a well-greased 9" square pan. Brush with peanut oil. Spread remaining mixture over top. Bake at 425 degrees for 30 to 35 minutes or until done to "straw test".

To make Chicken. . . In a large bowl mix chicken, peas, white grapes, nuts and pimentoes. In another small bowl mix mayonnaise with celery seed and rum. Add to chicken and toss to mix.

Cut Chipcake into squares. Split squares and fill with Chicken — reserving some of chicken for topping. Sprinkle with paprika. Serve at once. Makes 9 servings.

This is a most unusual main dish and really brings the compliments.

Redwood Highway, U.S. 101, winds 400 miles in California through groves of trees so tall that in some places the brightest sun casts only twilight shadows on the road.

Difference Of Opinion On Fashions

By Jean Sprain Wilson
AP Fashion Writer

NEW YORK (AP) — "Sexless," muttered the males. "Divine," murmured the females as James Galanos had the last word on what the moneyed miss will wear this winter.

Other American collections opened three months ago and the French ones recently, but the California designer protected himself from style plagiarism by waiting until the season was practically here before revealing his own designs.

His only concessions to the trousers trend here and abroad are quilted Chinese brocade hostess jump suits with sleeveless winglike velvet coats over them.

As far as the topless fashion madness goes, Galanos conceded to bareness on the spine side of the body only.

A self-fabric bra was a part of the otherwise backless to the waist number, with gem dandies dangling from the back band.

But from the very first number—a black semi-fitted princess line with rounded button-detailed sleeves—it was obvious Thursday that architecture of the costume was more important to Galanos than the framework of the lady under it.

Among the slim coat and suit styling details were pocket flaps, tiny lapels, welt seaming, side-wrapped and apron-pleated skirts, belts banded across the front, and some back belts slung so low you could swing on them.

For the cocktail crowd, Galanos recommended starkly simple bias-cut wools or crepes with long sleeves and hem-flared skirts. For the discotheque enthusiasts the dresses were barer, with V-plunges, halter necks or shoestring straps uncovering pale raw bones.

In these as well as the paisley chiffons with jewels on them the size of doorknobs, or the Grecian-draped or pleated silk numbers these gaunt girls appeared to be too fragile to journey the full stretch of gold carpeting under the hotel ballroom's massive chandeliers.

Yet, at another point they looked like rugged pioneers of the Old West in dark, long-sleeved, bias-cut wool dresses hemmed just above the ankle to reveal heavy stockings and T - strapped, square - heeled shoes, all the same dull color.

From the comments in the room it appears it will take some hardy fashion pioneers to put across this too-poor look in a mudless, air- conditioned 20th century.

Alexandrite, a semiprecious stone, was named after Czar Alexander II of Russia, on whose birthday it was first mound in the Ural Mountains.

Advertised In
MADEMOISELLE
Donovan Galvani

AT THE CREST OF FASHION

Blond-Brown . . . Donovan-Galvani's irresistible color theme in Fall's important Sleeveless Suit. Finest worsted wool plaid in cream with camel-tone, carefully lined for perfect shape-keeping. Acetate crepe blouse with a tie to wear Ascot style or in a bow. 6 to 18, 5 to 17.

Glover's
Southwest Corner Of Square

naturally, Admaine trotters

Great Gator

Simply great with casual clothes: our square-toed moccasin with hand-sewn vamp detailing. It's alligator print on calf.

11.95
Black Or Brown

THOMPSON'S
Southeast Corner Of Square

Announcing . . .

QUINN CUNNINGHAM

Change In Ownership Of
Merle Norman Cosmetic Studio

Quinn Cunningham
Is Now Owner Of The Studio
And Invites You To Come In For A
Demonstration Of These Fine Cosmetics

FREE DEMONSTRATION

Call for an appointment . . . let a specially trained Merle Norman Demonstrator determine the make-up best suited to you . . . to high-light your own personal kind of beauty.

1804 26th. Phone HI 3-6512

the many looks of Bobbie Brooks

Cotton Suede Takes Over . . .
The sensational look of suede in a whatever-does-a-girl-wear season! From Bobbie Brooks sporting-life collection of steer-fooling separates to delight every campus and city dude in sight.
Sizes 5-15.

*DuPont Trademark for its acrylic fiber

Blouse . . . 6.50
Jumper . 14.98
Skirt 7.98
Popover . . 7.98

Gray's Style Shop
West Side Of Square

MRS. MARVIN ARMSTRONG

School Of Instruction For P-TA

The Snyder City Council of Parent Teachers Association will sponsor a school of instructions here on Wednesday, August 19. starting at 1:30 p.m. in the High School cafeteria.

The district Board Executive Committee will meet at 9 a.m. at Rotan in the library and come to Snyder in a body. The school is for all P-TAs in the county, and all schools are urged to be represented.

The theme for the 1964 - 65 school year will be "We The P-TA Cooperate With The Schools."

Mrs. Marvin Armstrong of Lubbock, State Vice President will be the guest speaker. She has held every office at the local level but treasurer, and some offices she has held twice, such as president of an elementary, a junior high and a high school local unit, as well as president of Lubbock City Council twice; past president of 14th District; presently Vice - President of Region 1 of the Texas Congress of Parents and Teachers and State Program Chairman.

Eadie, as she is known to her many friends, is an honorary member of Alpha Kappa chapter of Delta Kappa Gamma and a member of the Texas and National Associations of Parliamentarians. Mr. and Mrs. Armstrong are members of the First Methodist Church in Lubbock. They have one son, 1st Lt. Marvin C. Armstrong, Jr., U. S. Army, who is at a missile site near Alvarado, Tex He is a Texas Tech graduate and intends to enter the teaching field when his service in the Army is completed.

Barnes Reunion Held At Inadale Community Center

HERMLEIGH (Spl.) — The family of the late J. F. Barnes held its annual reunion Sunday at the Inadale community center.

The eldest child present was Mrs. Lydia Hudgins, 84 of Roscoe. Others included Lillie and Jewell Barnes of Levelland; Mrs. Anna Soules of Benbrook; Mrs. Bettie Light of Roscoe; Mr. and Mrs. Grover Barnes of Hermleigh; Mr. and Mrs. Charlie Barnes of Roby; Mr. and Mrs. Edd Barnes of Sweetwater; and Mr. and Mrs. Vess Barnes of Roscoe.

Also present were Mr. and Mrs Roland Kinsloe and family, Mrs. Christine Boykin and Ruth of Benbrook; Mr. and Mrs. Francis Soules of Post; Mr. and Mrs. D. F. Soules and son of Lubbock; Mr. and Mrs. Johnny Soules of San Angelo; Vess Barnes Jr. of Amarillo; Mr. and Mrs. George Light and family and Darrell Bills of Snyder; Autry Light and son of Loop;

Mr. and Mrs. Jackie Roemisch, Mrs. Frank Roemisch, Carolyn and Rhonda and Nancy Campbell, all of Hermleigh; Mr. and Mrs. Buford Patterson of Sweetwater; Johnny Barnes of Dallas; Mrs. Dalton Smith of Houston, Mr. and Mrs. Owen Lee of Evant; Mr. and Mrs. R. F. Lee of San Antonio; Mr. and Mrs. Buford Light, Mr. and Mrs. Leland Light and Schylon, Mr. and Mrs. O. C. Dardon, Mr. and Mrs. T. J. Rannefeld, Peggy and Nelda, all of Roscoe.

Souffles baked at a high temperatures shrink much more rapidly than those baked in a water-bath at a low temperature.

FAREWELL PARTY—Miss Cynthia Phillips was hostess for a farewell breakfast Friday morning honoring Miss Rande DeVall, who left Saturday for her home in Omaha, Neb. Miss DeVall has been in Snyder visiting her aunt and uncle, Mr. and Mrs. Jim Simpson since July 2. Seated clockwise are: Cary Richardson, Debra Norton, Rande DeVall, Janet Womack, Debbie Mebane and Deborah Raines. Standing from left, Gina Ellis, Phyllis Musslewhite, Cynthia Phillips and Becky Jones. The event was held on the patio of the Phillips home,2801 Thirty-third Street.

Hermleigh News

BY MRS. RAYMON COLLIER

Mr. and Mrs. Boyce Jones recently spent eight days vacationing in Ruidoso, N M.

Mr. and Mrs. Ben Henderson spent the weekend visiting Mr. and Mrs. Raymond Pennington in Artesia, N. M., Mr. and Mrs. L. H. Kirby in Hobbs, N. M. They also visited in Cloudcroft.

Mr. and Mrs. B. D. Smith and Mrs. Elma Rector spent a few days this week visiting Mr. and Mrs. Coy Smith in Waco.

Mr. and Mrs. Dwight Sharpe and children of New Boston spent the weekend visiting Mr. and Mrs. R. C. Young.

Mr. and Mrs. Ted Averitt and children have returned from a week visit with their parents, Mr. and Mrs. Ted Averitt, Sr. in Kemp, and Mrs. Fannie Freeman in Alvorel. Mrs. Freeman returned home with them for a visit.

Jeanette Groseman spent last week visiting her sister and family Mr. and Mrs. Wayne Morrison in Seminole.

Mr. and Mrs. Boyce Jones and children and Mr. and Mrs. W. L. Jones spent Sunday visiting Mr. and Mrs. Jay Vaughn in Idalou.

Visiting Sunday in the home of Mr. and Mrs. R. C. Young were: Mr. and Mrs. Rufus Moore and Roger of Plainview; Mr. and Mrs. Willie Fancher of Hamlin; and Mr. and Mrs. Dwight Sharpe and children of New Boston.

Mr. and Mrs. Alton Collier of Springfield, Mo., are visiting this week with his mother, Mrs. A. J. Collier.

Mrs. W. B. Williams of Cross Plains visited recently in the home of Mr. and Mrs. O. W. Righburg.

Mr. Boyce Jones was honored with a birthday supper on Aug. 4 at his home. Those present were his wife and children, Mrs. Boyce Jones, Vicki and Doug, Mrs. Elma Rector of Flagstaff, Ariz., Mrs. W. L. Jones and Mr. and Mrs. B. D. Smith.

Mr. and Mrs. Harvey Paul of Sand Springs spent Sunday visiting his parents, Mr. and Mrs. J. E. Paul.

Mr. and Mrs. E. E. Watts and sons Mike and Tim of Big Spring spent the weekend visiting her mother, Mrs. Durwood Watson. Mike and Tim remained for a few days visit with their grandmother.

Mr. and Mrs. Russ Jones and Mr. and Mrs. Boyce Jones and children visited Sunday night with Mrs. W. L. Jones.

Mrs. Gordon May of Flagstaff, Ariz. visited recently with Mr. and Mrs. B. D. Smith.

Mrs. Nona Martin and Mr. and Mrs. Wayne Martin and family of Dallas visited Saturday with Mr. and Mrs. R. G. Groves.

Mr. and Mrs. E. C. Tate of Sweetwater and Mr. and Mrs. Earl Ray Tate and children of Woodson visited recently in the home of Mr. and Mrs. R. C. Young.

Mr. and Mrs. Bill Robbins of Arlington spent a few days this week visiting his parents, Mr. and Mrs. H. E. Robbins.

Judy Vaughn of Idalou recently spent a week visiting in the homes of Mrs. W. L. Jones, Mrs. Mattie Bowlin and Mr. and Mrs. Boyce Jones.

Mr. and Mrs. Quest Withers and children spent Wednesday visiting her parents, Mr. and Mrs. E. D. Robinson in Slaton.

Mr. and Mrs. Ted Robbins and Tina of Snyder, and Mrs. H. E. Robbins spent Sunday visiting Mrs. Hattie Bishop in Wilson.

Ontario, Canada, will keep tab on the migratory habits of its tourists next year by taking license numbers. Tourists will later be interviewed, for the enlightenment of tourist agencies.

BECKY ORR models a machine washable, drip-dry suit that is ideal for back-to-school. The Syl-Mer silicone finish gives the dress many desirable features such as water repellency, wrinkle resistance, spot resistance and crush resistance.

Cooking fresh spinach? Use only the water that clings to the leaves after washing and add a half teaspoon of salt to a couple of pounds of the vegetable.

When a recipe calls for "well beaten" egg yolks, beat the yolks with a rotary beater (hand or electric) until thick and lemon colored.

She Holds Vital Job

MONTREAL (AP) — Nicole Viau, 25, holds down a job where one mistake would be glaringly, perhaps tragically, evident.

Miss Viau is one of Canada's five women air traffic controllers employed by the Transport Department. Two others are in Montreal, one is in Toronto and another in Vancouver.

Eight hours a day Nicole sits in the control tower at Montreal International Airport, one of Canada's busiest, helping ensure that the daily average of about 500 landings and take off's are made without mishap.

It's a job of constant pressures, dictated by the volume of air traffic, though sometimes relieved by the weather.

"If you wake up and see the sun you know you're going to work hard that day," Miss Viau says. "If it's raining, you smile."

However, bad weather doesn't reduce air traffic as much as it used to. Improved approach aids and increasing use of radar have changed that.

Miss Viau has worked for the Transport Department for seven years. She started as an assistant controller and after four years applied to become a controller.

She admits she wasn't motivated by an interest in aviation. "I went for a civil service job, saw an opening for assistant controller and applied. With the work, I became interested."

Whitfield's Big Photo Special!
No Age Limit
6 King Size Wallet Photos 99c
One Day Only
Tax Included
Monday, August 17

No Limit On Amount Of Pictures ACTUAL SIZE
SHUGART'S STUDIO
At
WHITFIELD'S 5-10-25¢ STORE
HIGHLAND SHOPPING CENTER SNYDER — TEXAS
Monday, August 17

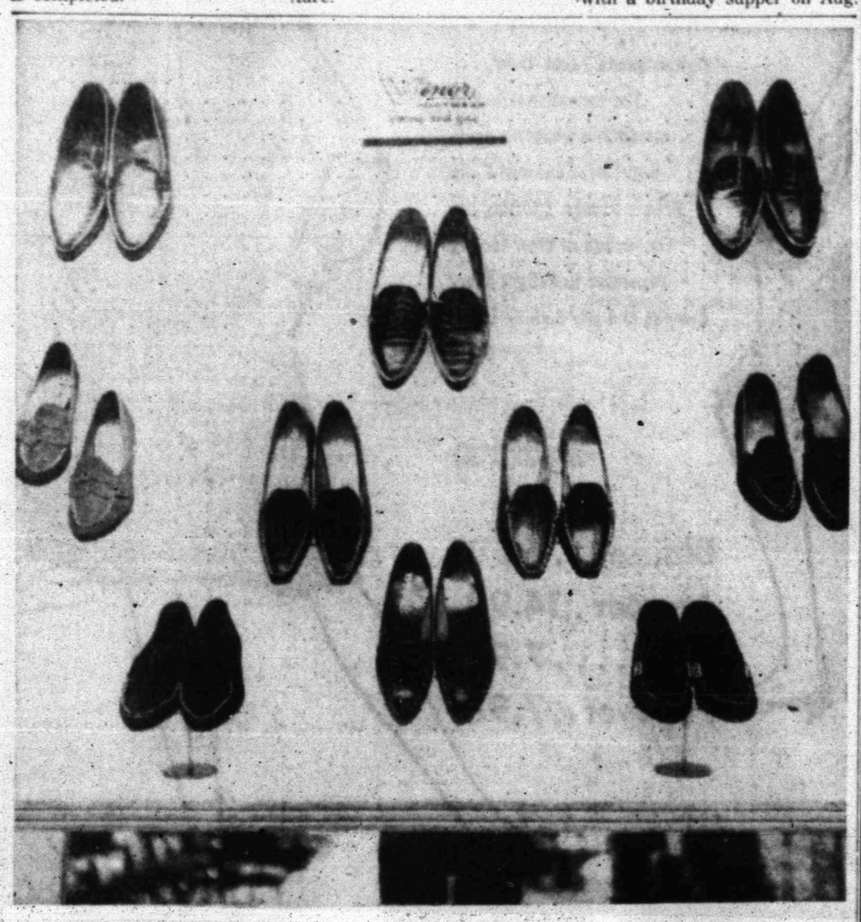

OLDMAINE TROTTERS AND VINER designed this selection of back-to-school fashions for the young ladies. One of the newer creations is a kid leather loafer, other selections include Alligator Prints, smooth leathers, suedes in colors of red, black, grey, brown and caramel

FINAL CLEARANCE!
Don't Miss Making Your Selections From These Outstanding Buys.

One Large Rack
DRESSES Values To 14.95 ..... $5.00

Large Rack
DRESSES Values To 24.95 ..... $7.50

Spring and Summer
Better Dresses ½ Price

All Summer
Sportswear ..... ½ Price

ART DRESS SHOP
Big Spring Hwy. and 35th.

BATCHES OF PATCHES
LAZY-BONES
REG. U. S. PAT. OFF. & CANADA • MADE IN U. S. A.
GOOD SHOES FOR BOYS AND GIRLS

Big girls, little girls—all girls love these patch work saddles by Lazy-Bones! Like a wonderful crazy quilt of matching or contrasting patches.

6.50 to 8.95 according to size

Free Surprise With Every Pair Back-To-School Shoes
THOMPSON'S
Southeast Corner Of Square

YOUR TV LOG FOR THIS WEEK (TAKE OUT AND SAVE)

(August 16 Through August 22)

DIAL HI 3-5486

The Snyder Daily News

Delivered To Your Home

35¢ Per Week $1.50 Per Month

SUNDAY TELEVISION

	KRBC Abilene Ch. 9, SCAT 4	KMID Midland Ch. 2, SCAT 2	KCBD Lubbock Ch. 11, SCAT 6	KPAR Sweetwater Ch. 12, SCAT 3	KWAB Big Spring Ch. 4	KLBK Ch. 13, SCAT 8 Lubbock
9 :00					Oral Roberts	Oral Roberts
:15				Herald of Truth	"	"
:30				"	This Is The Life	This Is The Life
:45				Bob Poole's	"	"
10 :00		Faith For Today	The Answer	Gospel Favorites	Children's	Ministerial
:15		"	"	"	Gospel Hour	Association
:30		Church In	Living Word	"	Faith For Today	Broadway
:45		The Home	Second Baptist	University	"	Church of Christ
11 :00		First Baptist	Church	Baptist Church	"	"
:15		Church	"	"	"	"
:30		"	"	"	"	"
:45		"	"	Dizzy Dean	Dizzy Dean	Dizzy Dean
12 :00		Burns & Allen	Top Plays	Game Of Week	Game Of Week	Game Of Week
:15	Industry Parade		"	"	"	"
:30	Baseball	Major League	Major League	"	"	"
:45	"	Baseball	Baseball	"	"	"
1 :00	"	"	"	"	"	"
:15	"	"	"	"	"	"
:30	"	"	"	"	"	"
:45	"	"	"	"	"	"
2 :00	"	"	"	"	"	"
:15	"	"	"	"	"	"
:30	"	"	"	"	"	"
:45	"	"	"	TBA	TBA	United Fund
3 :00	"	"	"	Championship	Face The Nation	Face The Nation
:15	Film Feature	"	"	Bridge	"	"
:30	Devotions	Rescue "8"	"	Big Time	T B A	Inquiry
:45	"	"	"	Wrestling	"	"
4 :00	Sunday	Sunday	Sunday	Sports	Sports	Sports
:15	"	"	"	Spectacular	Spectacular	Spectacular
:30	"	"	"	Amateur Hour	Amateur Hour	Amateur Hour
:45	"	"	"	"	"	"
5 :00	Meet The Press	Death Valley	Meet The Press	20th Century	20th Century	20th Century
:15	"	Days	"	"	"	"
:30	Film Feature	Have Gun,	Bill Dana	Mr. Ed	Mr. Ed	Mr. Ed
:45	"	Will Travel	"	"	"	"
6 :00	Local News, Wthr.	Bill Dana	Wthr., Local &	Lassie	Lassie	Lassie
:15	Sports, Roundup	"	National News	"	"	"
:30	Walt Disney	Walt Disney	Walt Disney	My Favorite	My Favorite	My Favorite
:45	"	"	"	Martian	Martian	Martian
7 :00	"	"	"	Ed Sullivan	Ed Sullivan	Ed Sullivan
:15	"	"	"	"	"	"
:30	Magnificent	Grindl	Grindl	"	"	"
:45	Montagues	"	"	"	"	"
8 :00	Bonanza	Bonanza	Bonanza	The Fugitive	Hollywood Palace	Hollywood Palace
:15	"	"	"	"	"	"
:30	"	"	"	"	"	"
:45	"	"	"	"	"	"
9 :00	Show Of Week	Show Of Week	Show Of Week	Candid Camera	Candid Camera	Candid Camera
:15	"	"	"	"	"	"
:30	"	"	"	What's My Line	What's My Line	What's My Line
:45	"	"	"	"	"	"
10 :00	News, Weather	News, Weather	News, Weather	News, Weather	News, Weather	News, Weather
:15	Command	"	"	Jimmy Dean	"	"
:30	Presentation	East Side,	Espionage	"	Late Show	Late Show
:45	"	West Side	"	"	"	"
11 :00	"	"	"	"	"	"
:15	"	"	"	Peter Gunn	"	"
:30	"	"	Meet McGraw	"	"	"
:45	"	"	"	"	"	"

MONDAY TELEVISION

	KRBC Abilene Ch. 9, SCAT 4	KMID Midland Ch. 2, SCAT 2	KCBD Lubbock Ch. 11, SCAT 3	KPAR Sweetwater Ch. 12, SCAT 3	KWAB Big Spring Ch. 4	KLBK Lubbock Ch. 13, SCAT 8
6 :00					Farm Fare	Farm Fare
:15					Summer	Summer
:30					Semester	Semester
:45						
7 :00	Today	Today Show	News, Farm		Cartoons	Cartoons
:15	"	"	Rpt. & Wthr.		"	"
:30	"	"	Today	Cartoons	"	King and Odie
:45	"	"	"	"	"	"
8 :00	"	"	"	Captain	Captain	Captain
:15	"	"	8:25 News	Kangaroo	Kangaroo	Kangaroo
:30	"	"	Today	"	"	"
:45	"	"	"	"	"	"
9 :00	Make Room	Make Room	Make Room	Mike Wallace	Get The	Get The
:15	For Daddy	For Daddy	For Daddy	News	Message	Message
:30	Word For Word	Merv Griffin	Word For Word	I Love Lucy	I Love Lucy	I Love Lucy
:45	"	"	"	"	"	"
10 :00	Concentration	Concentration	Concentration	Real McCoys	Real McCoys	Real McCoys
:15	"	"	"	"	"	"
:30	Jeopardy	Jeopardy	Jeopardy	Pete & Gladys	Pete & Gladys	Pete & Gladys
:45	"	"	"	"	"	"
11 :00	Say When	Say When	Say When	Love Of	Love Of	Love Of
:15	"	"	"	Life	Life	Life
:30	Truth or Consequen	Consequence	Consequence	Tennessee	Tennessee	Tennessee
:45	TV News Report	11:55 News	11:55 News	Ernie Show	Ernie Show	Ernie Show
12 :00	News, Weather	Compass	News, Mkt. Wthr	Texas News	News & Wthr.	News & Wthr
:15	Cartoons	"	Com. Closeup	Dateline Abilene	"	Names In News
:30	Let's Make A Deal	Phil Silvers	Lets Make a Deal	As The	As The	As The
:45	"	"	"	World Turns	World Turns	World Turns
1 :00	Loretta Young	Highway Patrol	Loretta Young	Password	Password	Password
:15	"	"	"	"	"	"
:30	The Doctors	The Doctors	The Doctors	Houseparty	Houseparty	Houseparty
:45	"	"	"	"	"	"
2 :00	Another World	Another World	Another World	To Tell The Truth	To Tell The Truth	To Tell The Truth
:15	"	"	"	2:25 CBS News	2:25 CBS News	2:25 CBS News
:30	You Don't Say	You Don't Say	You Don't Say	Edge Of Night	Edge Of Night	Edge Of Night
:45	"	"	"	"	"	"
3 :00	The Match Game	The Match Game	Match Game	The Secret Storm	The Secret Storm	The Secret Storm
:15	"	"	"	"	"	"
:30	General Hospital	Let's Make	Price Is Right	Trailmaster	General Hospital	General Hospital
:45	"	A Deal	"	"	"	"
4 :00	The Price	Komic Karnival	Father	"	Trailmaster	Trailmaster
:15	Is Right	Funny Company	Knows Best	"	"	"
:30	Father	Cartoons	Superman	Cartoons	"	"
:45	Knows Best	"	"	"	"	"
5 :00	Woody	Woody	Woody	Amos 'N' Andy	Amos 'N' Andy	Amos 'N' Andy
:15	Woodpecker	Woodpecker	Woodpecker	"	"	"
:30	Huntley-Brinkley	Huntley-Brinkley	Huntley-Brinkley	Evening News	Evening News	Evening News
:45	"	"	"	"	"	"
6 :00	Local News, Wthr.	News & Mkts	Wthr., Local	Weather	Weather	Weather
:15	Sports, News	WT Rpt & Wthr	& National News	Local News	Bruce Frazier	Local News
:30	Monday Night	Monday Night	To Tell the Truth	Outer Limits	Outer Limits	Outer Limits
:45	At The Movies	At The Movies	"	"	"	"
7 :00	"	"	I've Got A Secret	"	"	"
:15	"	"	"	"	"	"
:30	"	"	Donna Reed	Vacation	Vacation	Vacation
:45	"	"	"	Playhouse	Playhouse	Playhouse
8 :00	"	"	Channel 11	Danny Thomas	Danny Thomas	Danny Thomas
:15	"	"	Theatre	"	"	"
:30	Hollywood &	Hollywood &	"	Andy Griffith	Andy Griffith	Andy Griffith
:45	The Stars	The Stars	"	"	"	"
9 :00	Harry Holt	Sing Along With	"	Ben Casey	Jimmy Dean	Jimmy Dean
:15	"	Mitch	"	"	"	"
:30	Bill Dana	"	"	"	"	"
:45	"	"	"	"	"	"
10 :00	Local News & Wthr.	News Final. Spt.	News, Wthr.	News, Weather	News And	News And
:15	National News	W. T. Rpts. Wthr.	"	77 Sunset Strip	Weather	Weather
:30	Tonight	Tonight Show	Tonight	"	Late Show	Late Show
:45	"	"	"	"	"	"
11 :00	"	"	"	"	"	"
:15	"	"	"	Peter Gunn	"	"
:30	"	"	"	"	"	"
:45	"	"	"	"	"	"

TUESDAY TELEVISION

	KRBC Abilene Ch. 9, SCAT 4	KMID Midland Ch. 2, SCAT 2	KCBD Lubbock Ch. 11, SCAT 6	KPAR Sweetwater Ch. 12, SCAT 3	KWAB Big Spring Ch. 4	KLBK Ch. 13, SCAT 8 Lubbock
6 :00					Farm Fare	Farm Fare
:15					Summer	Summer
:30					Semester	Semester
:45						
7 :00	Today	Today Show	Today News		Cartoons	Cartoons
:15	"	"	Rpt & Wthr		"	"
:30	"	"	Today	Cartoons	"	King and Odie
:45	"	"	"	"	"	"
8 :00	"	"	"	Captain	Captain	Captain
:15	"	"	8:25 News	Kangaroo	Kangaroo	Kangaroo
:30	"	"	Today	"	"	"
:45	"	"	"	"	"	"
9 :00	Make Room	Make Room	Make Room	Mike Wallace	Get The	Get The
:15	For Daddy	For Daddy	For Daddy	News	Message	Message
:30	Word For Word	Merv Griffin	Word For Word	I Love Lucy	I Love Lucy	I Love Lucy
:45	"	"	"	"	"	"
10 :00	Concentration	Concentration	Concentration	Real McCoys	Real McCoys	Real McCoys
:15	"	"	"	"	"	"
:30	Jeopardy	Jeopardy	Jeopardy	Pete & Gladys	Pete & Gladys	Pete & Gladys
:45	"	"	"	"	"	"
11 :00	Say When	Say When	Say When	Love Of Life	Love Of Life	Love Of Life
:15	"	"	"	"	"	"
:30	Truth-Consequences	Consequence	Consequence	Tennessee	Tennessee	Tennessee
:45	TV News Report	11:55 NBC News	11:55 News	Ernie Show	Ernie Show	Ernie Show
12 :00	News & Weather	Compass	Noon Report	News, Wthr.	News, Wthr.	News Wthr.
:15	Cartoons	"	Com Closeup	Dateline Abilene	Cartoons	Names In News
:30	Let's Make A Deal	Phil Silvers	Lets Make a Deal	As The	As The	As The
:45	"	"	"	World Turns	Worl Turns	World Turns
1 :00	Loretta Young	Highway Patrol	Loretta Young	Password	Password	Password
:15	"	"	"	"	"	"
:30	The Doctors	The Doctors	The Doctors	Houseparty	Houseparty	Houseparty
:45	"	"	"	"	"	"
2 :00	Another World	Another World	Another World	To Tell the Truth	To Tell the Truth	To Tell the Truth
:15	"	"	"	"	"	"
:30	You Don't Say	You Don't Say	You Don't Say	Edge Of Night	Edge Of Night	Edge Of Night
:45	"	"	"	"	"	"
3 :00	The Match Game	The Match Game	The Match Game	The Secret Storm	The Secret Storm	The Secret Storm
:15	"	"	"	"	"	"
:30	General Hospital	Let's Make	Price Is Right	Trailmaster	General Hospital	General Hospital
:45	"	A Deal	"	"	"	"
4 :00	The Price	Komic Karnival	Father	"	Trailmaster	Trailmaster
:15	Is Right	Funny Company	Knows Best	"	"	"
:30	Father	Cartoons	Superman	Cartoons	"	"
:45	Knows Best	"	"	"	"	"
5 :00	Yogi Bear	Yogi Bear	Yogi Bear	Amos 'N' Andy	Amos 'N' Andy	Amos 'N' Andy
:15	"	"	"	"	"	"
:30	Huntley-Brinkley	Huntley-Brinkley	Huntley-Brinkley	Evening News	Evening News	Evening News
:45	"	"	"	"	"	"
6 :00	Local News, Wthr.	News Spts	Wthr Local &	Weather	Weather	Weather
:15	Sports, News	W T Today-Wthr	National News	Local News	Bruce Frazier	Local News
:30	Mr. Novak	Mr. Novak	Mr Novak	Flintstones	McHale's Navy	McHale's Navy
:45	"	"	"	"	"	"
7 :00	"	"	"	High Adventure	High Adventure	High Adventure
:15	"	"	"	"	"	"
:30	Moment Of Fear	Moment Of	Farmers	"	"	"
:45	"	Fear	Daughter	"	"	"
8 :00	Richard Boone Hour	Richard Boone	Checkmate	Petticoat Junction	Petticoat Junction	Petticoat Junction
:15	"	"	"	"	"	"
:30	"	"	"	Guess What	Jack Benny	Jack Benny
:45	"	"	"	"	"	"
9 :00	Telephone Hour	Telephone Hour	Telephone Hour	Polly & Me	Polly & Me	Polly & Me
:15	"	"	"	"	"	"
:30	"	"	"	"	"	"
:45	"	"	"	"	"	"
10 :00	Local News & Wthr.	News Final. Spt.	News Weather	News, Weather	News &	News &
:15	National News	W T Rpts Wthr	"	Destry	Weather	Weather
:30	Tonight	Tonight Show	Tonight Show	"	Late Show	Late Show
:45	"	"	"	"	"	"
11 :00	"	"	"	"	"	"
:15	"	"	"	Peter Gunn	"	"
:30	"	"	"	"	"	"
:45	"	"	"	"	"	"

WEDNESDAY TELEVISION

	KRBC Abilene Ch. 9, SCAT 4	KMID Midland Ch. 2, SCAT 2	KCBD Lubbock Ch. 11, SCAT 6	KPAR Sweetwater Ch. 12, SCAT 3	KWAB Big Spring Ch. 4	KLBK Lubbock Ch. 13, SCAT 8
6 :00					Summer	Summer
:15					Semester	Semester
:30					Farm Fare	Farm Fare
:45						
7 :00	Today	Today Show	Todays News		Cartoons	Cartoons
:15	"	"	Rpt. & Wthr.		"	"
:30	"	"	Today	Cartoons	"	"
:45	"	"	"	"	"	"
8 :00	"	"	"	Captain	Captain	Captain
:15	"	"	"	Kangaroo	Kangaroo	Kangaroo
:30	"	"	"	"	"	"
:45	"	"	"	"	"	"
9 :00	Make Room	Make Room	Make Room	Mike Wallace	Get The	Get The
:15	For Daddy	For Daddy	For Daddy	News	Message	Message
:30	Word For Word	Merv Griffin	Word For Word	I Love Lucy	I Love Lucy	I Love Lucy
:45	"	"	"	"	"	"
10 :00	Concentration	Concentration	Concentration	Real McCoys	Real McCoys	Real McCoys
:15	"	"	"	"	"	"
:30	Jeopardy	Jeopardy	Jeopardy	Pete & Gladys	Pete & Gladys	Pete & Gladys
:45	"	"	"	"	"	"
11 :00	Say When	Say When	Say When	Love Of Life	Love Of Life	Love Of Life
:15	"	"	"	"	"	"
:30	Truth-Consequences	Consequences	Consequences	Tennessee	Tennessee	Tennessee
:45	11:55 TV News	11:55 News	11:55 News	Ernie Show	Ernie Show	Ernie Show
12 :00	News & Wthr.	Compass	News, Wthr.	News & Wthr.	News & Wthr.	News & Wthr.
:15	Cartoons	"	Com. Closeup	Dateline Abl.	Cartoons	Faith Perry
:30	Let's Make A Deal	Phil Silvers	Lets Make a Deal	As The	As The	As The
:45	"	"	"	World Turns	World Turns	World Turns
1 :00	Loretta Young	Highway Patrol	Loretta Young	Password	Password	Password
:15	"	"	"	"	"	"
:30	The Doctors	The Doctors	The Doctors	Houseparty	Houseparty	Houseparty
:45	"	"	"	"	"	"
2 :00	Another World	Another World	Another World	To Tell the Truth	To Tell the Truth	To Tell the Truth
:15	"	"	"	"	"	"
:30	You Don't Say	You Don't Say	You Don't Say	Edge Of Night	Edge Of Night	Edge Of Night
:45	"	"	"	"	"	"
3 :00	The Match Game	The Match Game	Match Game	Secret Storm	Secret Storm	Secret Storm
:15	"	"	"	"	"	"
:30	General Hospital	Let's Make	Price Is Right	Trailmaster	General Hospital	General Hospital
:45	"	A Deal	"	"	"	"
4 :00	The Price	Komic Karnival	Father	"	Trailmaster	Trailmaster
:15	Is Right	Funny Company	Knows Best	"	"	"
:30	Father	Cartoons	Superman	Cartoons	"	"
:45	Knows Best	"	"	"	"	"
5 :00	Here Comes Star	Bid 'N Buy	Dick Tracy	Amos 'N' Andy	Amos 'N' Andy	Amos 'N' Andy
:15	"		Three Stooges	"	"	"
:30	Huntley-Brinkley	Huntley-Brinkley	Huntley-Brinkley	Evening News	Evening News	Evening News
:45	"	"	"	"	"	"
6 :00	Local News, Wthr.	News Spts.	Wthr., Local &	Weather	Weather	Weather
:15	Sports, News	Weather	National News	Local News	Bruce Frazier	Local News
:30	The Virginian	The Virginian	The Virginian	Ozzie & Harriet	Ozzie & Harriet	Ozzie & Harriet
:45	"	"	"	"	"	"
7 :00	"	"	"	Patty Duke	Patty Duke	Patty Duke
:15	"	"	"	"	"	"
:30	"	"	"	My Three Sons	My Three Sons	My Three Sons
:45	"	"	"	"	"	"
8 :00	Espionage	Espionage	Ben Casey	Beverly Hillbillies	Beverly Hillbillies	Beverly Hillbillies
:15	"	"	"	"	"	"
:30	"	"	"	Dick Van Dyke	Dick Van Dyke	Dick Van Dyke
:45	"	"	"	"	"	"
9 :00	The 11th Hour	Eleventh Hour	Eleventh Hour	On Broadway	Greatest Show	Greatest Show
:15	"	"	"	Tonight	On Earth	On Earth
:30	"	"	"	"	"	"
:45	"	"	"	"	"	"
10 :00	News & Wthr.	News & Spts	News, Weather	News, Weather	News &	News &
:15	National News	W. T. Rpt.-Wthr	Sports	Breaking Point	Weather	Weather
:30	Tonight Show	Tonight Show	Tonight Show	"	Late Show	Late Show
:45	"	"	"	"	"	"
11 :00	"	"	"	"	"	"
:15	"	"	"	Peter Gunn	"	"
:30	"	"	"	"	"	"
:45	"	"	"	"	"	"

THURSDAY TELEVISION

	Abilene Ch. 9, SCAT 4 KRBC	KMID Midland Ch. 2, SCAT 2	KCBD Lubbock Ch. 11, SCAT 6	KPAR Sweetwater Ch. 12, SCAT 3	KWAB Big Spring Ch. 4	KLBK Lubbock Ch. 13, SCAT 8
6 :00					Summer	Summer
:15					Semester	Semester
:30					Farm Fare	Farm Fare
:45						
7 :00	Today	Today Show	News		Cartoons	Cartoons
:15	"	"	Wthr.		"	"
:30	"	"	Today	Cartoons	"	"
:45	"	"	"	"	"	"
8 :00	"	"	"	Captain	Captain	Captain
:15	"	"	News & Wthr.	Kangaroo	Kangaroo	Kangaroo
:30	"	"	Today	"	"	"
:45	"	"	"	"	"	"
9 :00	Make Room	Make Room	Make Room	Mike Wallace	Get The	Get The
:15	For Daddy	For Daddy	For Daddy	News	Message	Message
:30	Word For Word	Merv Griffin	Word For Word	I Love Lucy	I Love Lucy	I Love Lucy
:45	"	"	"	"	"	"
10 :00	Concentration	Concentration	Concentration	The McCoys	The McCoys	The McCoys
:15	"	"	"	"	"	"
:30	Jeopardy	Jeopardy	Jeopardy	Pete & Gladys	Pete & Gladys	Pete & Gladys
:45	"	"	"	"	"	"
11 :00	Say When	Say When	Say When	Love Of Life	Love Of Life	Love Of Life
:15	"	"	"	"	"	"
:30	Truth-Consequences	Consequences	Consequences	Tennessee	Tennessee	Tennessee
:45	11:55 News	"	"	Ernie Show	Ernie Show	Ernie Show
12 :00	News & Wthr.	Compass	News-Mkt.-Wthr.	News & Wthr	News & Wthr.	News & Wthr.
:15	Cartoons	"	Com Closeup	Dateline Abl.	Cartoons	Names In News
:30	Let's Make A Deal	Phil Silvers	Lets Make a Deal	As The World	As The World	As The World
:45	"	"	"	Turns	Turns	Turns
1 :00	Loretta Young	Highway Patrol	Loretta Young	Password	Password	Password
:15	"	"	"	"	"	"
:30	The Doctors	The Doctors	The Doctors	Houseparty	Houseparty	Houseparty
:45	"	"	"	"	"	"
2 :00	Another World	Another World	Another World	To Tell the Truth	To Tell the Truth	To Tell the Truth
:15	"	"	"	"	"	"
:30	You Don't Say	You Don't Say	You Don't Say	Edge Of Night	Edge Of Night	Edge Of Night
:45	"	"	"	"	"	"
3 :00	The Match Game	The Match Game	The Match Game	Secret Storm	Secret Storm	Secret Storm
:15	"	"	"	"	"	"
:30	General Hospital	Let's Make	Price Is Right	Trailmaster	General Hospital	General Hospital
:45	"	A Deal	"	"	"	"
4 :00	The Price	Komic Karnival	Father	"	Trailmaster	Trailmaster
:15	Is Right	Funny Company	Knows Best	"	"	"
:30	Father	Mr. Magoo	Superman	Cartoons	"	"
:45	Knows Best	Thre Stooges	"	"	"	"
5 :00	Huckleberry Hound	Huck Hound	Huck Hound	Amos 'N' Andy	Amos 'N' Andy	Amos 'N' Andy
:15	"	"	"	"	"	"
:30	Huntley-Brinkley	Huntley-Brinkley	Huntley-Brinkley	Evening News	Evening News	Evening News
:45	"	"	"	"	"	"
6 :00	Local News, Wthr.	News & Mkt.	Wthr., Local &	Weather	Weather	Weather
:15	Sports, News	WT Rpt. & Wthr.	National News	Local News	Bruce Frazier	Local News
:30	Temple Houston	Temple Houston	Temple Houston	Password	Password	Password
:45	"	"	"	"	"	"
7 :00	"	"	"	Rawhide	Rawhide	Rawhide
:15	"	"	"	"	"	"
:30	Dr. Kildare	Dr. Kildare	Dr. Kildare	"	"	"
:45	"	"	"	"	"	"
8 :00		"	"	Perry Mason	Perry Mason	Perry Mason
:15		"	"	"	"	"
:30	New Christy	New Christy	New Christy	"	"	"
:45	Minstrels	Minstrels	Minstrels	"	"	"
9 :00	Kraft Suspens theatre	Kraft Theatre	Kraft Theatre	Burke's Law	Burke's Law	Burke's Law
:15	"	"	"	"	"	"
:30	"	"	"	"	"	"
:45	"	"	"	"	"	"
10 :00	News & Wthr.	News, Spts.	News, Weather	News & Wthr.	News &	News &
:15	National News	W. T. Today-Wthr	Sports	"	Weather	Weather
:30	Tonight Show	Tonight Show	Tonight Show	Greatest Show	Late Show	Late Show
:45	"	"	"	On Earth	"	"
11 :00	"	"	"	"	"	"
:15	"	"	"	Peter Gunn	"	"
:30	"	"	"	"	"	"
:45	"	"	"	"	"	"

DIAL HI 3-5486 FOR HOME DELIVERY OF THE SNYDER DAILY NEWS — ONLY 35c PER WEEK

FRIDAY TELEVISION

	KRBC Abilene Ch. 9, SCAT 4	KMID Midland Ch. 2, SCAT 2	KCBD Lubbock Ch. 11, SCAT 6	KPAR Sweetwater Ch. 12, SCAT 3	KWAB Big Spring Ch. 4	KLBK Lubbock Ch. 13, SCAT 8
6 :00					Farm Fare	Farm Fare
:15					Summer	Summer
:30					Semester	Summer
:45						
7 :00	Today Show	Today Show	Todays News		Cartoons	Cartoons
:15	"	"	Rpt. & Wthr.		"	"
:30	"	"	Today	Sign On	"	"
:45	"	"	"	Cartoons	"	"
8 :00	"	"	"	Captain	Captain	Captain
:15	"	"	8:25 News	Kangaroo	Kangaroo	Kangaroo
:30	"	"	Today	"	"	"
:45	"	"	"	"	"	"
9 :00	Make Room	Make Room	Make Room	Mike Wallace	Get The	Get The
:15	For Daddy	For Daddy	For Daddy	News	Message	Message
:30	Word For Word	Merv Griffin	Word For Word	I Love Lucy	I Love Lucy	I Love Lucy
:45	"	"	"	"	"	"
10 :00	Concentration	Concentration	Concentration	Real McCoys	Real McCoys	Real McCoys
:15	"	"	"	"	"	"
:30	Jeopardy	Jeopardy	Jeopardy	Pete & Gladys	Pete & Gladys	Pete & Gladys
:45	"	"	"	"	"	"
11 :00	Say When	Say When	Say When	Love Of Life	Love Of Life	Love Of Life
:15	"	"	"	"	"	"
:30	Truth-Consequences	Consequences	Consequences	Tennessee	Tennessee	Tennessee
:45	11:55 News	"	"	Ernie Show	Ernie Show	Ernie Show
12 :00	News, Wthr.	Compass	News, Mkt, Wthr.	News & Wthr.	News & Wthr.	News & Wthr.
:15	Cartoons	"	Com. Closeup	Dateline Abilene	Career Headline	Career Headline
:30	Let's Make A Deal	Phil Silvers	Lets Make a Deal	As The	As The	As The
:45	"	"	"	World Turns	World Turns	World Turns
1 :00	Loretta Young	Highway Patrol	Loretta Young	Password	Password	Password
:15	"	"	"	"	"	"
:30	The Doctors	The Doctors	The Doctors	Houseparty	Houseparty	Houseparty
:45	"	"	"	"	"	"
2 :00	Another World	Another World	Another World	To Tell the Truth	To Tell the Truth	To Tell the Truth
:15	"	"	"	"	"	"
:30	You Don't Say	You Don't Say	You Don't Say	Edge Of Night	Edge Of Night	Edge Of Night
:45	"	"	"	"	"	"
3 :00	The Match Game	The Match Game	The Match Game	Secret Storm	Secret Storm	Secret Storm
:15	"	"	"	"	"	"
:30	General Hospital	Let's Make	Price Is Right	Trailmaster	General Hospital	General Hospital
:45	"	A Deal	"	"	"	"
4 :00	The Price	Komic Karnival	Father	"	Trailmaster	Trailmaster
:15	Is Right	"	Knows Best	"	"	"
:30	Father	Uncle George	Superman	Cartoons	"	"
:45	Knows Best	Three Stooges	"	"	"	"
5 :00	Bid And Buy	Rocky & His	Beanie & Cecil	Amos 'N' Andy	Amos 'N' Andy	Amos 'N' Andy
:15	"	Friends	"	"	"	"
:30	Huntley-Brinkley	Huntley-Brinkley	Huntley-Brinkley	Evening News	Evening News	Evening News
:45	"	"	"	"	"	"
6 :00	Local News, Wthr.	News & Mkt.	Wthr., Local	Weather	Weather	Weather
:15	Sports News	WT & Wthr.	& National News	Local News	Bruce Frazier	Local News
:30	International	International	The Fugitive	Combat	Combat	Combat
:45	Showtime	Showtime	"	"	"	"
7 :00	"	"	"	"	"	"
:15	"	"	"	"	"	"
:30	Bob Hope	Bob Hope	Bob Hope	Route 66	Route 66	Route 66
:45	"	"	"	"	"	"
8 :00	"	"	"	"	"	"
:15	"	"	"	"	"	"
:30	On Parade	Hennesey	On Parade	Arrest & Trial	Arrest & Trial	Arrest & Trial
:45	"	"	"	"	"	"
9 :00	Jack Paar	Jack Paar	Jack Paar	"	"	"
:15	"	"	"	"	"	"
:30	"	"	"	"	"	"
:45	"	"	"	"	"	"
10 :00	News, Wthr.	News Final	News, Wthr.	News & Wthr.	News &	News &
:15	"	WT Today, Wthr.	Sports	The Late Show	Weather	Weather
:30	Oregon Primary	Tonight Show	Tonight Show	"	The Late Show	The Late Show
:45	"	"	"	"	"	"
11 :00	"	"	"	"	"	"
:15	"	"	"	"	"	"
:30	"	"	"	"	"	"
:45	"	"	"	"	"	"

SATURDAY TELEVISION

	KRBC Abilene Ch. 9, SCAT 4	KMID Midland Ch. 2, SCAT 2	KCBD Lubbock Ch. 11, SCAT 6	KPAR Sweetwater Ch. 12, SCAT 3	KWAB Big Spring Ch. 4	KLBK Lubbock Ch. 13, SCAT 8
6 :00					Farm Fare	Summer
:15					Summer	Semester
:30					Semester	Farm Fare
:45						
7 :00			Movie	Captain	Captain	Captain
:15			"	Kangaroo	Kangaroo	Kangaroo
:30			"	"	"	"
:45						
8 :00		Wild Bill Hickock	"	Alvin Show	Alvin Show	Alvin Show
:15		"	"	"	"	"
:30	Ruff & Reddy	Ruff 'N Reddy	Ruff 'N Reddy	Tennessee Tuxedo	Tennessee Tuxedo	Tennessee Tuxedo
:45	"	"	"	"	"	"
9 :00	Hector Heathcote	Hector Heathcote	Hector Heathcote	Quick Draw	Quick Draw	Quick Draw
:15	"	"	"	McGraw	McGraw	McGraw
:30	Fireball XL-5	Fireball XL-5	Fireball XL-5	Mighty Mouse	Mighty Mouse	Mighty Mouse
:45	"	"	"	Playhouse	Playhouse	Playhouse
10 :00	Dennis The Menace	Dennis	Dennis,	Rin Tin Tin	Rin Tin Tin	Rin Tin Tin
:15	"	The Menace	The Menace	"	"	"
:30	Fury	Fury	Fury	Roy Rogers	Roy Rogers	Roy Rogers
:45	"	"	"	"	"	"
11 :00	Bullwinkle	Bullwinkle	Bullwinkle	CBS News	CBS News	CBS News
:15	"	"	"	Dizzy Dean	Dizzy Dean	Dizzy Dean
:30	Mr. Wizard	Mr. Wizard	Mr. Wizard	Game Of Week	Game Of Week	Game Of Week
:45	"	"	"	"	"	"
12 :00	Film Feature	Burns & Allen	Top Plays	"	"	"
:15	"	"	"	"	"	"
:30	Major League	Major League	Major League	"	"	"
:45	Baseball	Baseball	Baseball	"	"	"
1 :00	"	"	"	"	"	"
:15	"	"	"	"	"	"
:30	"	"	"	"	"	"
:45	"	"	"	"	"	"
2 :00	"	"	"	"	"	"
:15	"	"	"	T B A	T B A	T B A
:30	"	"	"	"	"	"
:45	"	"	Movie	"	"	"
3 :00	"	"	"	T B A	Air Force & You	Big Time
:15	Command	"	"	"	"	Wrestling
:30	Presentation	Death Valley	"	American	"	"
:45	"	Days	"	Bandstand	"	"
4 :00	"	Award Theatre	"	Great Adventure	American	American
:15	"	"	"	"	Bandstand	Bandstand
:30	Sports Special	Town & Country	Sports Special	"	"	"
:45	"	Hoe Dowr	"	"	"	"
5 :00	Bowling	"	International	Hootenanny	Hootenanny	Hootenanny
:15	"	"	Showtime	"	"	"
:30	"	Rescue "8"	"	"	"	"
:45	"	"	"	"	"	"
6 :00	Hennesey	News & Wthr.	Wthr., Local &	Wagon Train	Porter Wagoner	Porter Wagoner
:15	"	Industry Parade	National News	"	"	"
:30	The Lieutenant	The Lieutenant	The Lieutenant	"	Wagon Train	Wagon Train
:45	"	"	"	"	"	"
7 :00	"	"	"	"	"	"
:15	"	"	"	"	"	"
:30	The Joey	Joey Bishop.	Joey Bishop	Defenders	"	"
:45	Bishop Show	"	"	"	"	"
8 :00	Saturday Night	Saturday Night	Saturday Night	"	Defenders	Defenders
:15	At The Movies	At The Movies	At The Movies	"	"	"
:30	"	"	"	McHales Navy	"	"
:45	"	"	"	"	"	"
9 :00	"	"	"	Gunsmoke	Gunsmoke	Gunsmoke
:15	"	"	"	"	"	"
:30	"	"	"	"	"	"
:45	"	"	"	"	"	"
10 :00	News & Wthr.	News & Wthr.	News Wthr.	Have Gun,	T B A	News & Wthr.
:15	Command	The Nurses	Sports	Will Travel	Million Dollar	Million Dollar
:30	Presentation	"	Command	Hollywood	Movies	Movie
:45	"	"	Performance	Palace	"	"
11 :00	"	"	"	"	"	"
:15	"	"	"	"	"	"
:30	"		"	Peter Gunn	"	"
:45	"		"	"	"	"

SEEMS THE WRONG GUY'S ON THE SPOT

Conservatives See Glimmer Of Light Of Public Favor

By TOM OCHILTREE

LONDON (AP) — Leaders of Britain's Conservative party believe they can see light at the end of the tunnel.

After groping in the darkness for two years they seem convinced they will be basking soon in the sunshine of public favor. They speak optimistically of winning the national election two months from now.

Members of the opposition contest this view. Laborite leaders say the Conservatives are kdding themselves. Harold Wilson, the Labor party leader, still speaks of what he intends to do when he becomes prime minister, as though it were a foregone conclusion.

Yet it is obvious that worries are increasing for the Laborites, although the odds still favor them.

For months it seemed that Prime Minister Douglas-Home was the only Conservative who believed his party had a chance to win.

He went up and down the country drinking gallons of tea and assuring discouraged party workers that the Tories would score their fourth victory in a row over the Laborites.

His strategy worked. Win or lose, Douglas-Home has restored Conservative party morale.

Britain's political mood in this vacation season is one of expectation of clashes to come.

Many leaders are in the country now, shooting grouse or fishing. The traditionally short election campaign will begin in earnest in September.

Public opinion polls still give Wilson's Laborites a lead over the Conservatives but the margin is narrowing. London bookmakers report betting on the Laborites has been sluggish for two weeks. More money is turning up for the Conservatives. You stand to win two pounds tour every pound (2.80) you put up on the Conservatives. You put up three pounds to win a pound if you bet on Wilson.

Prime Minister Douglas-Home, under the British system, gets to pick the election date. He was under pressure to go to the country in June. Had he done so, most experts assume the Laborites would have captured control of the 630-seat House of Commons by a margin of 80-100 seats. On present form, by some estimates, the Labor party would win by perhaps 15-30 seats.

The Conservatives see a chance for victory if the tide now flowing their way continues until Oct. 15, the date generally expected for the balloting. With his party's 5-year term of office running out, Douglas-Home can't wait beyond Nov. 5.

Under Douglas-Home's direction, Lord Blakenham, chairman of the Conservative party organization, keeps hammering his theme:

"The doubters and the faint hearts are now going our way. Things are moving in our direction."

Less than a year ago it seemed the Tories were gripped by some tribal death wish.

France frustrated former Prime Minister Harold MacMillan's Common Market policy. Spy cases brought charges of security laxity. Britain's own nuclear deterrent began to look less independent. The Profumo-Keeler affair produced more embarrassment.

When a prostate operation added to MacMillan's troubles he resigned Oct. 10.

The manner of Douglas-Home's selection caused more trouble within the party. It seemed, on the surface at least, that the Conservatives were still families and industrialists with scant regard for the wishes of the party's rising middle class element.

Then came Douglas-Home's healing mission.

Any research into public opinion shows many voters think the race is wide open. Take these random samples:

A television actor — "I'm a Conservative myself and I expect the party to win. The Conservatives have a great capacity for recovering from a tight situation."

A truck driver — "If Labor doesn't win this time, mate, it's had it. No political organization can live forever on hope. I'm Labor myself, and I still think we are going to do it. But I wish the election were already over and done with."

A housewife in a working class district — "My old man is going to vote Labor. We've always been Labor party. But I may vote Conservative this time. We're buying a car and a fridge (refrigerator) on the never-never (installment buying), and I want things to stay good."

An economist — "I'm going to vote for the Labor party. Politics and cricket are alike in a way. Each side should have a turn at bat. It has been a long time since the Labor party got its turn."

Students Find Love's Labor Rewarding

By BOB M. GASSAWAY

RAYMONDVILLE, Tex. (AP) —The pay is only $3 a week with room and board, but 10 college students have given up their summer vacations to build a church for a Spanish speaking congregation.

The students also conduct revival services and lead the regular services of the First Baptist Church here and Primera Iglesia Bautista. It is a new structure for the Spanish church that they are building.

The students are members of the Baptist Student Union (BSU) which has 55,000 members on campuses of 68 Texas colleges.

"I wouldn't work this hard for money," says Jeff Crossland, 21, a North Texas State University student from Howe. "It's a richly rewarding experience."

The six boys and four girls are aged 19 to 25. They share what once was the First Baptist parsonage. The boys sleep on six bunk beds in one bedroom and the girls share two double beds in the rear of the house.

The boys handle most of the work on the church—often working 15 hours a day—while the girls feed the crew and keep work clothes clean.

Betty Ann Gunstream of 2401 16th St., Orange, a Baylor student, wasn't content with housework though.

"The first week, I went out and dug ditches with the boys, and I've painted some," she said.

A professional was called in to lay the first 4,000 concrete blocks, and the students stepped in to lay the final blocks and do the rest of the work.

Bill McDaniel, pastor of First Baptist Church which sponsors Primera Iglesia Bautista, is the building foreman. He once was a carpenter.

The lot for the new church, two blocks from the Willacy County courthouse, cost $6,000. The total cost is about $22,000. The building and land are worth about $40,000.

First Baptist has contributed $11,000 for the building fund, and the Baptist General Convention of Texas $6,000.

Junior Editors Quiz on HEARTS

QUESTION: How fast does a human heart beat?

• • •

ANSWER: Heart beats show that the pump which is the heart is circulating the blood. This circulation picks up oxygen from the lungs, brings this as well as food materials to the body cells and carries away waste material. After circulating around, the blood is pumped to the lungs for more oxygen, then back to the heart and around the body again. Two separate chambers of the heart are needed to do these jobs. We show how the right chamber works. Blood enters from the veins; then two doors of a valve in the chamber close, preventing blood in the lower part, or ventricle, from flowing back. Now another valve leading toward the lung opens, and the powerful heart walls squeeze in, forcing the blood out toward the lung. Meanwhile, a similar pump is operating in the left heart chamber, this one sending blood throughout the body. As the two pumps work at the same time, the action can be felt as a pulse or heartbeat. A normal heart will give from 70 to 80 beats a minute. There are about 4,200 beats an hour, over a hundred thousand a day, over 36 million a year and close to 2 billion in 50 years. Yet between beats, the amazing human heart manages to get enough rest to keep on working.

• • •

FOR YOU TO DO: See if you can feel someone's heart beating by placing your fingertips lightly against the inside top part of the wrist as shown in the picture. 8-15

(Leslie Martin of San Mateo, Calif., wins today's combined prize of Compton's Illustrated Science Dictionary plus $10 cash, for this question. Mail yours on a postcard to Junior Editors in care of this newspaper and you may win the weekly grand prize of Compton's Pictured Encyclopedia.)

CROSSWORD PUZZLE

ACROSS
1. Medieval money
4. Worm
7. Domesticated
11. Indian meal porridge
13. Seed coating
14. Eastern potentate
15. Principal ore of lead
17. Possesses
18. October birthstone
20. Palm lily
21. Capable
23. Mountain nymph
26. Miss Turner
28. Fencing sword
30. Toward
31. Indian mulberry
32. Rail bird
34. Blissful garden
36. Sprinkle
38. Baked goods
40. Myself
41. Imitated
43. Tire
46. Oil of orange blossoms
48. Custom
50. Summer drinks
51. Site of famous telescope
53. Roast
54. Timetable abbreviation
55. Shade tree

DOWN
1. Colorful fish
2. Ital. capital
3. Red-yellow color
4. Register
5. Thoroughfare: abbr.
6. Norse legends
7. Hindu cymbals
8. Rugged mountain crest
9. Paint letters with red lead
10. Guido's note
12. Engineer's degree: abbr.
16. Bitter herb
19. Equal
22. Abject
24. Give off steam
25. Put on
26. Statute
27. Shaded walk
29. Gait
33. Spoken
35. Vilify
37. Old World sandpiper
39. Of age
42. Tube
44. Bedouin's hat cord
45. Microbe
46. Arrest
47. Simple sugar
49. Thus
52. While

SOLUTION OF YESTERDAY'S PUZZLE

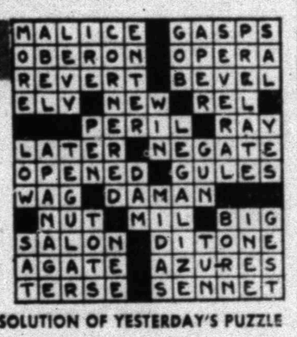

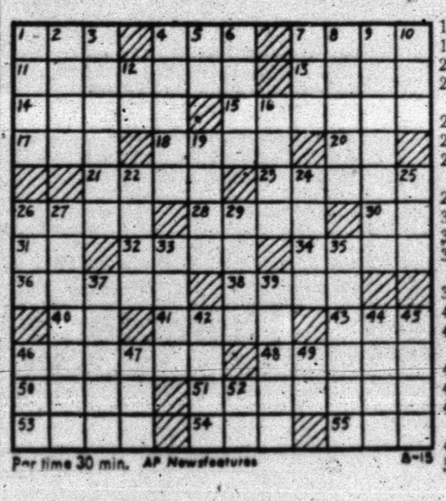

Par time 30 min. AP Newsfeatures 8-15

JOE PALOOKA

DIXIE DUGAN

REX MORGAN

KERRY DRAKE

MARY WORTH

OPINION-WISE

GRANDMA

DENNIS THE MENACE

FERDINAND

MRS. DERREL E. WALL
(Photo by Wolfe Studio)

Kay Williams, Derrel Wall Wed In East Side Church Of Christ Rites

Miss Kay LeDora Williams and Derrel E. Wall were united in marriage at 8 p.m. Friday in the Eastside Church of Christ in Snyder. The double ring ceremony was performed by Mr. Richard M. Williams, father of the bride, and minister of the Eleventh and Birdwell Lane Church of Christ in Big Spring.

The bride is the daughter of Mr. and Mrs. Richard M. Williams, 1612 Eleventh Place, Big Spring, and the bridegroom is the son of Mr. and Mrs. F. C. Wall of Tipton, Oklahoma.

The church was illuminated by a white trellis covered with blue and white candles and covered with English ivy. The trellis was flanked on each side by a basket of white mums.

A group of vocalists from Snyder sang "Because", "I'll Walk Beside You", "Wedding Prayer" and "Be With Us Lord", etc. Miss Patsy Stanley, former roommate of the bride sang a solo.

The bride, given in marriage by her brother, Dick Williams, wore a white satin dress with a Chantilly lace over-dress. Her headdress was a pill box hat made of satin with a lace applique attached. The finger-tip veil was made of illusion. She carried a cascading bouquet of white feathered mums with English ivy, topped with a white orchid.

Attendants

Mrs. Lynda Greenfield, sister of the bride, served as matron of honor. Miss Patsy Stanley of Tahoka, and Miss Jan Pounds of Acuff, served as bridesmaids. They wore floor length dresses made of ice blue sat-a-peau. Their hats were a circlet of the same aterial with a short veil. They carried baskettes of white pom pom mums with ivy leaves.

Gerald Wall, Forth Worth, brother of the oridegroom, served as best man. The groomsmen were Eddie Bull and Bob Arledge, both of Lubbock. Ushers were Gary McWilliams of Vernon, Bennie Greenfield of Snyder, Keith McCormick of Lamesa, Jim Fittz of Dallas, Leslie Scarborough of Kennedy, and Billy Bob Johnson of Childress.

For travel the bride wore a blue silk suit with black accessories and the orchid from her bridal bouquet.

The couple will make their home at 2510 Twenty - ninth Street, Lubbock.

The bride is a graduate of Silverton High School and a 1963 graduate of Abilene Christian College. She was a member of "CSO", "W" Club, and an officer in Kappa Delta Pi.

The bridegroom is a graduate of Mexia High School and a 1963 graduate of ACC. He was secretary and president of the Knight's social club, and a senior class senator.

The couple is employed by the Lubbock Public School system.

A rehearsal dinner was hosted by the bridegroom's parents at the Town House Restaurant on Thursday evening.

Portrait Of Scotch

THE SCOTCH. By John Kenneth Galbraith.

Early in this 150 - page memoir - history by author - professor - diplomat Galbraith, he observes that the Scotch who settled the portion of Canada north of the Great Lakes were largely pacifist by nature.

And considering what he says about them in the remainder of the book, it probably is a good thing for Galbraith that they are. Otherwise, a lynching party or at least a tar-and-feather expedition might arrive at Harvard shortly.

Galbraith, a native of the area, has combined reminiscences of his youth with an informal history of the Scottish settlements in Canada. As much as anything, it is a collection of wry anecdotes that should prove delightful to everyone except the people about whom he writes.

They might be expected to take exception to the author's descriptions of their aversion to cleanliness, religions other than their own and just about everything except hard work and money.

He credits the Scotch (they refused to call themselves Scots, like most people of Scottish descent) with being generally law - abiding, industrious people who take care of their own. But generally he describes these people and their land in devastating terms:

"In the autumn when the leaves are gone, the countryside has a stubbly appearance rather like that of a man who has shaved in poor light with a bad razor."

"The architecture, as I have observed, was intrinsically an eyesore. So, in general, were the Scotch."

"All of the Scotch believed in God. But for most this was less the result of piety than of tradition and prudence."

Many of the stories are on the ribald side, and most are good for a laugh. The chief criticism of the book is that Galbraith has inserted comments on such subjects as U.S. foreign policy. John Foster Dulles, former secretary of state and Ezra Taft Benson, former secretary of agriculture, which seem oddly out of place, regardless of whether you agree with Galbraith's appraisals.

Twilight Garden Club Announces October Plans

The Twilight Garden Club met Thursday evening in the community room of Snyder Savings and Loan.

Plans were made for a Tasting Tea and Style Show to be held October 8th at the Martha Ann Woman's Club. The theme will be "Happy Holidays Ahead."

Styles will be furnished by local merchants.

Don't Fight Heat

If hot weather depresses you, don't fight it by trying to maintain routine housekeeping activities. For instance, on humid days, don't wash clothes. Moisture you add to the air in the house may be contributing as much as the weather to your discomfort. If you must wash, don't try the laundry inside unless you have a vented clothes dryer.

Atoms in white dwarf stars are so tightly packed that the stars may weigh 15 tons per cubic inch.

GIFT TEA—Miss Treva Rae Moore, bride-elect of Mr. Roger Dale Weaver, was honored with a gift tea Thursday afternoon in the home of Mrs. Opal von Roeder, 2901 Twenty-eighth Street. Miss Moore's chosen colors of gold and white were carried out in the decor of the rooms and table. The table was laid with a white cutwork linen cloth and centered with an arrangement of gold and white flowers. Appointments were in crystal and silver. Pictured above are Mrs. Lester Moore, mother of the bride-to-be, Miss Moore and Mrs. A. C. Weaver, mother of the prospective groom. The couple will exchange vows on September 13, in Colonial Hill Baptist Church.

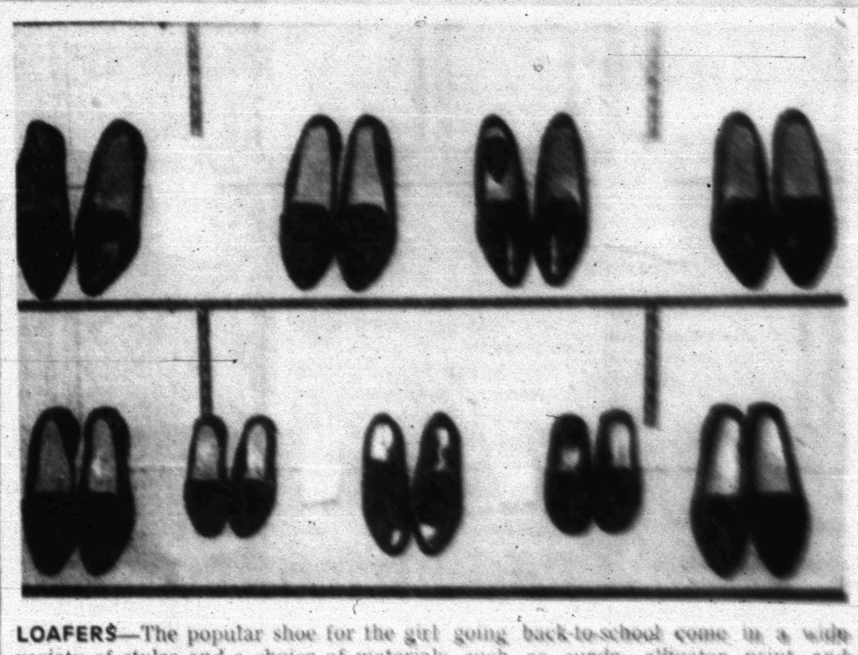

LOAFERS—The popular shoe for the girl going back-to-school come in a wide variety of styles and a choice of materials such as suede, alligator print and smooth leathers. This collection of new fall shoes are by Debbie and Dalebook.

WOMEN'S CALENDAR

TUESDAY

W. W. Club meets at 7 p.m. with Mrs. Adna Yandell, Lamesa Highway.

Ladies Golf Association meets at Country Club. Tee - off at 9 a.m. Monkey tournament.

Martha Ann Ladies game day, 9:30 a.m.

Snyder Toperettes meets at 7:30 p.m. in clinic at Cogdell Center with a guest speaker.

THURSDAY

Snyder Duplicate Club, 1:30 p.m. at Sallie's Open.

Order of Eastern Stars, 8 p.m. at Masonic Hall. Rob Morris. Hostesses, Florence Leftwich, Margaret Woods and Nell Walker.

County 4-H Camp at Fluvanna High School.

FRIDAY

Duplicate Bridge at Country Club, 9:30 a.m. Open.

SUNDAY

Buffet luncheon at Martha Ann Woman's Club for members and their guests. Reservations by 5 p.m. Saturday.

American Negroes In Russia

"BLACK MAN IN RED RUSSIA" By Homer Smith.

Without attempting to evaluate all the imponderables of political ideology, Smith, in his memoir, a memoir about his experiences in Russia from 1932 to 1946.

It presents a special viewpoint, because the author is a Negro. Yet it is no less valid for that point. Smith went to Russia in the [illegible] as a postal worker, simply to find a place where there was no racial discrimination.

At first, he found there was discrimination in reverse. Negroes were so rare a phenomenon that they were given preferential treatment.

Later, as a working newsman, he found himself in the category of a favored foreigner — with special shopping privileges — and then in the war period felt pressure of suspicion not because of his color, but because he was a foreigner. Finally, he felt the oppression of the postwar Stalin era.

It is an anecdotal story, with some of the observations touched by the theme of color, and some of the observations touch-increases as a correspondent. There are some interesting personalities described here.

The perspective of time has given this memoir the quality of a look forward into a disillusioning era.

Corn Scrumble

6 strips bacon
2 cup corn, cut from fresh cobs
½ cup milk
6 eggs, slightly beaten
½ teaspoon salt and pepper to taste
½ grated cheddar cheese

In a 10-inch skillet, fry the bacon over low heat until crisp; remove and keep warm. Pour off all but 2 tablespoons of fat from skillet; add corn, cook 8 to 10 minutes or until golden brown. Stir in milk, simmer 2 to 3 minutes. Add eggs, salt and pepper; cook and stir until set. Top with grated cheese and reserved bacon. Makes 4 servings.

pretty fashions For Back-To-School!

Mix and Match — Corduroy Skirt and Vest Suit. Reversible Vest — Black Orlon Roll Collar, Matching Blouse.

Many More New Fashions At

Tot-2-Teen
2617 Ave. S HI 3-4770

18.95

New For Fall . . .

A treasure of a sheath from Mr. Jack. Fashioned in an orlon and wool fabric it caters to accessories. Sizes 8-18. Red, Green, Blue.

Rogers Inc
West Side Of Square

Buster Brown goes back to school again

Hard to believe, isn't it. For over 60 years kids have charged back to school in Buster Browns. And every fall Buster Brown is ready with an all-new selection of back-to-school styles.

8.95

Why not bring your child in for a look at our Buster Browns. Let us check their shoe size with Buster Brown's patented 6-Point Fitting Program. It takes the guesswork out of shoe fitting, and assures your child of a perfect fit every time.

BUSTER BROWN
AUTHORIZED FITTING SPECIALIST

Thompson's
Southeast Corner Of Square

ANNOUNCEMENT

Lee Walker
And
Carla Dabbs

have joined the staff of experienced hair stylists at Art Style Beauty Salon and welcome the opportunity to serve you in their new location.

LEE WALKER CARLA DABBS

ART STYLE BEAUTY SALON

Call HI 3-6221 For Appointment
Ave. S At 35th. St.