WEDNESDAY

THE SNYDER DAILY NEWS

VOL. 9, NO. 227 | SNYDER, TEXAS, WEDNESDAY, JANUARY 21, 1959 | EIGHT PAGES—PRICE 5c

New Taxes On Cars, Gas, Liquor Proposed

VISITOR FROM THE SOUTH — President Arturo Frondizi of Argentina and Mrs. Frondizi sit in a closed car with President Eisenhower in Washington, D. C., to begin the drive from national airport to downtown Washington. They use a lap robe in the chilly, rainy weather. The car has a clear plastic top. (AP Wirephoto)

Bombs Touched Off In Argentine Capital

By JOSE MARIA ORLANDO

BUENOS AIRES, Argentina (AP) — Bomb explosions jarred Buenos Aires today as Argentina attempted to recover from a two-day general strike against President Arturo Frondizi's belt-tightening program.

The blasts were set off as leaders of the 62 Peronista unions defiantly announced after a secret meeting that they had decided to continue the walkout indefinitely. Unless the government cracks this strike, it will keep such industries as textiles and metals paralyzed.

Two other big labor groups voted Tuesday night to call off the strike which began snowballing last weekend. Many strikers have gone back to work.

Several of the bombs were aimed at railway property and may have been set off by disgruntled Peronistas or Communists to interrupt the back-to-work movement.

Tracks were damaged in the capital's suburbs at Sarmiento, Roca and San Martin, and services were halted while repairs were made.

Security forces were directed to take control of all public utilities under what the Defense Ministry called its internal commotion plan. Argentina remained generally calm. Only a few isolated incidents were reported.

Soldiers Tuesday night occupied the central telephone exchange of La Plata, capital of Buenos Aires province. Troops also took over installations there of the huge Argentine Electric Co., which is largely European owned.

The strike began Sunday as an attempt by Communists and followers of ousted dictator Juan D. Peron to wreck Frondizi's belt-tightening program and win another round of wage increases. The program is designed to halt inflation and put this bankrupt country back on a sound economic basis.

Industry's Biggest Reactor At Work

PLAINSBORO, N. J. (AP) — Private industry's biggest nuclear research reactor went into operation here today.

It was built at a cost of 4½ million dollars by 10 of the nation's leading industrial firms and will be used solely in connection with their research.

The facility was set up as the Industrial Research Laboratories, Inc. Participating in the venture are the American Machine & Foundry Co.; American Tobacco Co.; Atlas Powder Co.; Continental Can Co.; Corning Glass Works; National Distillers & Chemical Corp.; National Lead Co.; Radio Corp. of America; Socony Mobil Oil Co., Inc., and United States Rubber Co.

Cecil B. De Mille Dies In Hollywood

HOLLYWOOD (AP) — Cecil B. de Mille, 77, pioneer movie maker famed for his biblical epics, died today.

De Mille died at his home at 8:30 a.m. He had been ill for a week. Death was attributed to a heart attack.

With him when he died was a daughter, Cecilia, and her husband.

DeMille, who remained at the top of motion picture hierarchy from the days of its infancy until the present, had just returned from extensive travels on behalf of the movie, "The Buccaneer," when he became ill.

He also had traveled widely in Europe recently, plugging his mighty epic, "The Ten Commandments," which stands as one of his greatest pictures.

Also in the house when he died was his wife, Constance, whom he married in 1902 when he was a touring actor. She has been ill for some time.

In addition to his wife and his daughter, Cecilia, he leaves two sons, John and Richard, and another daughter, Katherine.

DeMille turned out more than 70 pictures, starting in 1913 with "The Squaw Man," the first movie ever made in Hollywood.

The young actor-turned director, filmed it for the Jesse Lasky Feature Play Co., which he, Lasky and Samuel Goldwyn formed in 1912, with Dustin Farnum, a Broadway star, in the lead.

"The Squaw Man", cost $15,500, a far cry from the multimillion-dollar productions DeMille was eventually to make.

He made his first version of "The Ten Commandments" in 1923, pouring nearly 1½ million dollars into it. The movie held the box office record for Paramount Studio for 25 years.

Other DeMille pictures on the grand scale were "Reap the Wild Wind," "Samson and Delilah," and "The Greatest Show on Earth."

The second "Ten Commandments," made in 1956, was the biggest of all, however. It cost nearly 12 million dollars, used thousands in its cast, and ranks as one of the greatest box office attractions of motion picture history.

DeMille was born Aug. 12, 1881, in Ashfield, Mass. His father was a teacher who studied for the ministry at one time. It was from his father's habit of reading the Bible aloud each night that DeMille absorbed his feeling for the epic qualities of religion that marked his movie-making career.

Inaugural Frolic Endures In Austin

AUSTIN (AP)—Texans in the capital city continued celebrating early this morning, long after the state's leading families had retired.

Gov. and Mrs. Price Daniel and Lt. Gov. and Mrs. Ben Ramsey shook hands with thousands last night. Several hundred were turned away after waiting in line to congratulate personally the top executives.

"We just had to cut it off," Secretary of State Zollie Steakley said. "There were too many and we had to go on with the program."

The festivities followed the solemn oath-taking ceremonies at high noon when Daniel and Ramsey officially took office.

The grand march at the main inaugural ball drew applause from 5,000 persons. Standing ovations were given visiting Mexican state Govs. Teofilo Borunda of Chinuahua and Gen. Raul Madero of Coahuila.

Daniel smiled and walked smartly with his attractive wife, Jean, down the stairs and across the floor of Austin's new multimillion dollar Municipal Auditorium. Ramsey slipped and broke into a wide grin as he quickly regained his balance on the waxed floor.

The dancing went on until 1 a.m. Daniel and the official party of state officials and local dignitaries also visited square dancing at the City Coliseum.

Daniel told the Western-costumed square dancers that they looked more comfortable than those at the black-tie formal main ball.

After a brief visit, the governor and his family left to return to the mansion.

Bitter Cold To Continue

By The Associated Press

A blizzard front which dumped up to 5 inches of snow in some Panhandle towns rushed into the Gulf of Mexico Wednesday, leaving huge sections of Texas glazed with ice, sleet and snow.

Perryton in the upper Panhandle reported one degree below zero temperature with snow drifts three feet deep.

A severe thunderstorm-tornado alert for extreme North Central and Northeast Texas expired without causing damage.

The five inches of snow occurred at Stratford in the upper Panhandle, and around two inches of snow were reported at many towns and cities.

The snow stopped during the night and skies were clearing in the Panhandle.

Snow, sleet and freezing rain fell deep into the state.

Dallas streets suffered severe icing, and stalled cars and blocked traffic made driving difficult and frustrating.

The cold is expected to continue its grip on Texas until at least Thursday afternoon, the Weather Bureau said in its latest advisory.

The cold front passed Beaumont at 5:27 a.m. Wednesday and Brownsville at 5:32 a.m., although it did not bring freezing temperatures at those points.

The Weather Bureau described the freeze line at dawn as extending from west of Texarkana, southwest to the vicinity of College Station, just north of San Antonio and back westward north of Presidio into El Paso.

Shortly after dawn, Dumas in the upper Panhandle reported one degree above zero. The same low was reported at Guymon in the Oklahoma Panhandle with 4 inches of snow and a forecast of 5 degrees below zero by Thursday morning.

Pampa reported 2 degrees above zero, and ice on power lines plunged a small part of the city into darkness.

The blizzard struck with sudden fury Tuesday. Temperatures dropped from 81 degrees at San Angelo to 21. Midland readings fell from 75 to 15 and Lubbock from 68 to 10. Dallas had a 74 reading Tuesday and 20 Wednesday.

Schools closed early at many points Tuesday so school buses could return the children to their homes.

At Texhoma, Okla., 75 children from rural areas spent the night in town because roads to their homes were closed.

The cold front dropped temperatures at Houston, almost on the Gulf of Mexico, 35 degrees in seven hours with a reading of 36 at 9 a.m. A hard freeze of 25 degrees was forecast.

About 1,000 Dallas County children received an unscheduled holiday because their schools were closed because of icy streets. Among them was Hockaday, the swank girl's school, which has approximately 500 pupils. City school system institutions were open.

Students at Southern Methodist University and the University of Dallas were late for final exams.

Great Plains Has Winter's Worst Storm

KANSAS CITY, Mo. (AP)—Winter's worst storm moved rapidly through the Ohio Valley today, pushed by a subzero surge of arctic air.

Temperatures tumbled in the snow-packed Great Plains. Readings as low as 15 to 25 below zero are predicted for tonight in eastern Nebraska and South Dakota. The extreme cold is expected to extend as far south as Texas and Arkansas.

Snowfall began to diminish this morning in most of the Midcontinent and was expected to end as far east as Kansas City by early afternoon.

Strong winds continued, causing considerable drifting. Snow depths ranged up to 11 inches at Milan in northern Missouri, and many roads were either blocked or reduced to one-way traffic.

Along the eastern edge of the cold wave, sleet and freezing rain gripped the Mississippi Valley. St. Louis, Mo., was almost paralyzed by a hardening ice layer that snapped power lines and made streets and highways dangerous.

Trio Missing After Blaze

NYACK, N.Y. (AP)—A spectacular fire destroyed a fashionable apartment house in South Nyack today. Hours later police listed three occupants missing.

The blaze was discovered shortly after 1 a.m. It was reported by firemen at first that all 29 occupants had escaped without injury.

Many of the residents were taken in by neighbors.

Police checked homes in the immediate area and accounted for 26 refugees.

Three women unaccounted for were listed as Alice Freeman, Gladys Caine and Mary Narrido.

The building, with 25 dwelling units, was tenanted mostly by aged persons.

Anti-Trust Trial Halted

DALLAS (AP) — Federal Judge T. Whitfield Davidson today dismissed the anti-trust charges against the Harte-Hanks newspapers group and three executives of the newspapers.

The newspaper group and the individuals were indicted after the group purchased the Greenville Banner and later purchased the Greenville Herald, merging the two into the Herald-Banner.

The defendants told the court that Greenville could not support two newspapers, and cited the merger of newspapers in many parts of the country.

The dismissal came on a defense motion.

NORTHER RIDES INTO AREA ON HOWLING WINDS

Howling winds struck the Snyder area late Tuesday afternoon, bringing in clouds of dust, dropping temperatures rapidly, and finally producing brief snow flurries.

By morning the thermometer had dipped to 10 degrees here, but skies had cleared without producing a measurable amount of moisture.

Powdery snowflakes cut visibility for a time Tuesday night, but most of the snowfall, which covered the ground with a light coating, had evaporated by morning.

By 7:30 a.m. today the thermometer had nudged up to 11 degrees. Forecasts called for continued cold throughout the day and tonight.

Daniel Ups His Budget

By DAVE CHEAVENS

AUSTIN (AP)—Gov. Price Daniel today recommended new taxes on natural gas, auto sales, liquor and cigars which he said would raise 10 million dollars more than required to balance his biennial budget.

The governor also laid before the 56th Legislature a three-point plan to rub out quickly the 65 million dollar general fund deficit expected by Sept. 1.

In his fiscal message delivered in person to a joint session of the House and Senate, Daniel also upped his previous budget recommendation to the Legislature by $19,731,229 to retire old state bonds, pay for medical care for the aged, a stepped-up driver education program, and an Advertise Texas program. That would boost his suggested general fund spending for the next two fiscal years to $329,952,992 from the original $310,221,763.

Daniel put the emergency tag on these proposals to retire the deficit so that the state could begin the next two-year period with a clean slate:

1. A bookkeeping change under which the comptroller would transfer to the general revenue fund an expected 18 million dollars usually collected between Aug. 5 and Aug. 31 each year. Previously, this has been carried forward and not credited to the current year's general fund income.

2. A new law giving the state use of now dormant or abandoned funds held by banks for more than seven years without a claimant. Daniel figured this would yield an immediate 20 million dollars to help retire the deficit and an additional $2,500,000 a year in the future.

3. Amendment of the franchise tax law "as soon as possible and certainly before May 1" setting up a new formula for the levy on corporations doing interstate business. Daniel figured it would yield an additional 15 million dollars. Further, he suggested a temporary, one-year increase in the franchise tax rate, upping it 60 cents per $1,000 of capital to $2.85 per thousand. This would yield an immediate 14 million dollars to apply on the deficit.

"This is the best place to put the only new tax necessary under this (deficit retiring) program, because it is as broad-based as any tax which will be due in full before the end of the fiscal year," Daniel said.

"Its payment can be deducted from the federal income tax which means that at least 52 per cent of it would go to Washington if it is not collected here; and because it is payable on May 1 in advance for the right to do business during the following year."

For long-range revenue, Daniel offered a plan which he said would raise $28,700,000 a year without new taxes.

It included the dormant fund or conservator law; elimination of the military post tax exemption on beer and cigarette sales; revision of the fee refund system so that the general fund would benefit; more workers in the comptroller's department which collects many taxes.

These are the new taxes recommended:

1. Three per cent of value on dedicated or contract natural gas. The present production tax on natural gas is seven per cent of value. Daniel figured this would raise $19,700,000 the first year and $21,300,000 the second year of the next fiscal biennium.

2. An increase on the motor vehicle sales tax from 1.1 per cent to 1.8 per cent to bring in $12,900,000 a year.

3. A boost on the distilled liquor levy from the present rate of $1.408 to $2.50 per gallon, to bring in $9,100,000 a year.

4. The same percentage on cigars and other tobacco products except snuff equal to that now levied on cigarettes, to yield $7,000,000 a year. The present rate on cigarettes is 20 per cent which amounts to a nickle a package.

Daniel labelled the natural gas tax a "severance beneficiary levy." He explained it thus:

"This tax would be paid by any severance beneficiary engaged in the occupation of producing or obtaining the production of natural gas in Texas, with the term defined so as to include any person or corporation for whom Texas gas is produced under a dedicated gas reserve or any other contract of purchase made prior to production.

"It would be paid by the producer only if there is no severance beneficiary (buyer of natural gas so produced) to pay for it."

Daniel said he and other lawyers had studied every possible way for Texas to receive its "fair tax revenue from the trillions of cubic feet of irreplaceable natural gas now being produced, 53 per cent of which is being marketed outside the state."

"I feel sure that Texas people

See BUDGET Page 2, Col. 3

Warren Elected Chairman Of Salvation Army Service Unit

Dan Warren, manager here for William Cameron & Co. yesterday afternoon was elected chairman of the Salvation Army Service Unit in Snyder.

Warren, who has been a member of the unit committee for a number of years, succeeds Herbert Feather as chairman. Feather has been chairman of the unit since 1954.

Mrs. Vertna Sherrod, who is state welfare agent here, will remain treasurer of the unit until March. She plans retirement this year, however, and a committee will present a nominee by March for the post.

A nominating committee will also select two nominees to be added to the board, and the additional committee members will be selected at a meeting to be held by the unit at 9:30 a.m. Monday at the high school.

Present members of the service unit committee are Warren, Feather, Mrs. Sherrod, Mrs. Raymond Williams, Herman Trigg, the Rev. Jimmie Nelson, the Rev. Robert Owens, and Travis Steele.

DAN WARREN

Trigg, who is principal of the Central Elementary School, and Bob Smith, assistant principal of the Travis Junior High, were named as a committee to select four boys to attend the Salvation Army's Camp Hoblitzelle at Midlothian during the summer. The local unit annually sends boys to the camp.

Contact representatives of the service unit here are Steele, Rev. Nelson, Rev. Owens, Trigg, Warren and Feather.

The Salvation Army unit's fiscal year ends each Sept. 30. During the last fiscal year the unit gave aid to a total of 1,271 persons and expended $2,015.61 here. The ratio for the first three months of the new fiscal year was about the same.

The Salvation Army is budgeted for $5,000 in the 1958-59 United Fund campaign here. Of this, about $2,000 remains here for use of the local service unit, the remander is sent to the national organization. If local funds are exhausted, however, the national organization makes grants of additional funds for local work.

The statistical report of the local unit is broken down into local service and service to transients. The unit aided 543 local persons with a total expenditure of $1,026.42. That included 476 grocery orders, 14 fuel orders, 14 rent orders, 28 cases of garments given, eight cases of shoes furnished, two cases of medicine purchased, and one case of other aid.

A total of 728 transients were aided at a total cost of $989.19. That included 199 cases of lodging, 309 meals, 189 cases of transportation, and 31 cases of other aid.

POLL TAX SCORE

Poll taxes paid	1,495
Exemptions	586
Qualified voters	2,081

Several Up United Fund Contributions

The extended campaign of the Scurry County United Fund, which began this week, so far has netted $275 as the United Fund attempted to raise the remaining $10,000 lacking on its goal.

The 1958-59 United Fund campaign has a goal of $42,050, and the drive was extended for a month by the board of directors because it was about $10,000 short.

In the extended campaign, the United Fund is making appeals not only to those who have not yet given but to those who already have to give more if possible.

Nine agencies participate in the United Fund, and each of the welfare and youth agencies have budgets which must be met.

Since the extended drive began, $120 has been turned in as new contributions by persons who had not previously given to the campaign, and $155 has been contributed as supplementary gifts by persons who had already made contributions.

Letters are still being sent out by the United Fund in the appeal for additional money.

So far, those who have given supplementary gifts above their original contributions are Renal B. Rosson, Roger Mize, Ben Weathers, Grady Elder, T. B. Knight, Doyle Gallman, Stanley Noah, and Melvin Newton.

WEATHER

SNYDER TEMPERATURES: High Tuesday, 76 degrees; low, 10 degrees; reading at 7:30 a.m. today, 11 degrees.

East Texas: Cold wave with temperatures falling to 15 to 25 interior and 25 to 30 along the coast by Thursday morning. Clearing this afternoon and tonight. Fair and continued cold Thursday.

South Central Texas: Cold wave with temperatures falling to 15 to 25 north and 24 to 32 south portion by Thursday morning. Clearing this afternoon and tonight. Fair and continued cold Thursday.

North Central Texas: Generally fair and continued very cold through Thursday. Lowest temperature 10 to 20 tonight.

West Texas: Generally fair and continued very cold through Thursday. Lowest temperature zero to 10 Panhandle and upper South Plains and 20 to 25 elsewhere tonight.

West Gulf: Northerly winds 25 to 35 m.p.h. over northwest and elsewhere shifting to northerly this afternoon and tonight. Winds diminishing over northwest portion Thursday. Thundershowers near the wind shift.

Ike Says U. S. To Hold Firm

WASHINGTON (AP) — President Eisenhower said today Russia must come to understand the United States simply won't be pushed around in working for world peace.

Eisenhower told a news conference that was the purport of his message to Anastas I. Mikoyan, the Soviet deputy premier, as he left for home after his U.S. visit.

On a domestic political matter, Eisenhower said he would favor repeal of the present constitutional ban on a third term for presidents.

Eisenhower has said repeatedly that he would not be interested—primarily because of his age—in a third term. There was no indication in what he said today that he has changed his mind about that.

The subject came up when a newsman recalled that Eisenhower once said he thought it "not wholly wise" for the third term ban to have been written into the Constitution.

In reply, the President said he still thinks it was not a particularly wise decision. He added that if the American people want to make any man their president, then it should be up to them and he sees no objection to more than two terms.

Then he went on to say he would rather see the constituional amendment repealed than kept.

This was Eisenhower's first regular news conference since Dec. 10 and only the second since Nov. 5, although he did answer reporters' questions at a National Press Club luncheon a week ago.

The visit by Mikoyan was much on the minds of the newsmen, and brought early questions.

Eisenhower said the Kremlin leader offered no new proposals for relief of world tensions at their meeting in the White House last Saturday.

Referring then to the farewell message he sent Mikoyan Tuesday, Eisenhower said the deputy premier must be sure that America wants peace.

This country is willing to conciliate and negotiate, Eisenhower went on, but the Soviets must understand that the United States simply won't be pushed around.

The news conference touched on these other main topics:

CIVIL RIGHTS — As for the bill of Sen. Lyndon B. Johnson (D-Tex) to create a federal conciliation service to handle civil rights disputes, Eisenhower said he can't see that such a government unit would be fruitful. But he added he is keeping an open mind on the matter.

Eisenhower called again for extension of the life of the Civil Rights Commission, now scheduled to go out of business in September. Johnson's bill provides for such an extension.

INTEGRATION — The federal government is working on and studying the question of what to do about children of U.S. military personnel who are being barred from public schools at Norfolk, Va., and some other places because of controversy over court-ordered mixing of the races in the classrooms.

Eisenhower was asked whether he has any plans to assure those children a public school education. The questioner said Virginia's massive resistance laws have been declared invalid by the

See IKE Page 2, Col. 1

PUBLIC RECORDS

BUILDING PERMITS:

Jerald Smith, residence, 3604 Hill Avenue, $12,000.

Jerald Smith, residence, 3601 Avenue A, $12,500.

MARRIAGE LICENSES ISSUED:

Mike Earnest Lee, 54, Box 232, and Jessie Albertina Shults, 47, 1209 Twenty-ninth Street.

COUNTY CRIMINAL COURT:

Georgia Graham Hayes, charge of unlawfully carrying pistol dismissed.

Roy Lee Henderson, plea of guilty to charge of driving while intoxicated, $73.50 fine and cost, three days in jail, six months drivers license suspension.

WARRANTY DEEDS RECORDED:

Mr. and Mrs. Gene Best to Walter Hales, west two-thirds of lots 2 and 3, block 4, Lundy's Park addition, with mineral reservations.

Harry C. Trentman and Richard Bernard Trentman, trustee, Tarrant County, to Floyd H. Savage, lot 1, block 11, Boothe-land addition, except minerals.

Mr. and Mrs. Jack R. Tingle to Mr. and Mrs. Luther M. Zimmerman, lot 25, second replat of block 3, section 1, Parkway addition, with mineral reservation.

NEW VEHICLES REGISTERED:

Wayne H. Key from Wilson Motors, 1959 Ford two-door.

Texas Commercial Leasing Co., Fort Worth, from Lamb Chevrolet Co., 1959 Chevrolet two-door.

Universal Oil Well Service Co. from Lamb Chevrolet Co., 1959 Chevrolet station wagon.

Standard Oil Co. of Texas from Lamb Chevrolet Co., 1959 Chevrolet pickup.

George W. Lane, Plainview, from Dupree Motors, 1959 Rambler two-door.

Orville Cox from Lamb Chevrolet Co., 1959 Chevrolet pickup.

I. E. Maupin from Lamb Chevrolet Co., 1959 Chevrolet four-door.

IKE

Continued From Page One

courts, but that Gov. J. Lindsay Almond has nevertheless promised to continue the fight for segregation.

Eisenhower said the situation is a very difficult one. He said that of 15,000 children involved in the controversy at Norfolk, for example, about 5,500 are the children of military personnel.

Of those, about 500 are being educated on military reservations.

As for the rest, the situation is not so clear, Eisenhower added. Their parents pay education taxes just as all other citizens do, and the federal government is making aid grants in areas where there are government installations.

Three federal departments, Navy, Defense and the Health-Education-Welfare, are working very hard trying to find a solution, the President said.

In response to another question, Eisenhower said he had not at all meant to imply the federal government might shut off aid grants to areas with government installations.

As for Almond's call for continued resistance to integration, Eisenhower said it comes down to this: It appears that the laws are clear, and if that is true it seems to add up to whether a citizen, be he an official or anyone else, is ready to obey the laws of his state and nation.

LEGAL NOTICE

NOTICE OF INCREASE IN ANNUAL SALARY COMPENSATION OF COUNTY TAX ASSESSOR

NOTICE IS HEREBY GIVEN in accordance with law and the action of the COMMISSIONERS' COURT OF SCURRY COUNTY, TEXAS, by its order of January 19, 1959, that the said COMMISSIONERS' COURT will meet at 10:00 o'clock A. M. on January 31, 1959, in the Commissioners' Court Room in the Court House in Snyder in said County to set the salary of the County Tax Assessor-Collector of Scurry County, Texas, and then and there to increase the same to the annual amount of Eight thousand, One Hundred, Forty, and No-100 Dollars ($8,140.00).

THE COMMISSIONERS' COURT
OF SCURRY COUNTY, TEXAS
By: (s) J. Ray Martin
County Judge of
Scurry County, Texas

ATTEST:
(s) Dan Cotton
County Clerk of
Scurry County, Texas

THE SNYDER DAILY NEWS

Published Sunday morning and each evening except Saturday by the Feather Printing and Publishing Co., Inc., at Snyder, Texas.

Entered as second-class matter at the Post Office at Snyder, Texas.

HERBERT FEATHER, Publisher.

SUBSCRIPTION RATES: By CARRIER in Snyder 35 cents per week, $1.50 per month. By mail in Scurry and adjoining Counties, one year $9.95. Balance of Texas, one year $12.50. All other States $15.00.

MEMBER OF THE ASSOCIATED PRESS

The Associated Press is exclusively entitled to use for republication all news dispatches in this newspaper, also local news published herein. All rights reserved for republication of special dispatches.

Any erroneous reflection upon the character, standing, or reputation of any person, firm or corporation which may occur in the columns of THE SNYDER DAILY NEWS will be gladly corrected upon being brought to the attention of the management.

The publishers are not responsible for copy omissions, typographical errors or unintentional errors that may occur other than to correct it in the next issue after it is brought to their attention.

All unsolicited articles, manuscripts, letters and pictures sent to the Daily News are sent at the owner's risk and The Snyder Daily News expressly repudiates any liability or responsibility for their custody.

SNYDER THEATRES PRESENT TODAY:

PALACE—"THE LAW AND JAKE WADE"
Western In Color
With Robert Taylor & Richard Widmark

STARLITE—"MAN FROM GOD'S COUNTRY"
Western In Technicolor
Starring George Montgomery

SECOND FEATURE
"CRY TERROR"
Drama With James Mason

TODAY'S MARKETS

FORT WORTH (AP) — Hogs 500; hogs strong to 50 higher; good and choice butcher hogs 17.00-17.75; sows 13.00-14.50.

Cattle 900; calves 200; cattle and calves fully steady to strong; good to choice steers and yearlings 25.50-27.00; a few light yearlings to 28.00 and above; medium and lower grades 18.00-25.00; fat cows 18.00-19.50; bulls 18.00-23.50; good and choice slaughter calves 26.00-29.50; medium and lower grades 18.00-25.00; stocker steer calves 25.00-33.00.

Sheep 2,600; sheep and lambs opened fully steady; good and choice slaughter lambs 16.00-17.00; stocker and feeder lambs 15.00-17.00; slaughter ewes 8.00-8.50.

STOCK AVERAGES
Compiled By The Associated Press
Jan. 21

	Indust	Rails	Util	60 Stks
Prev. Day	317.4	143.4	98.1	219.6
Week ago	314.9	141.1	98.3	218.1
Month ago	305.8	135.4	94.0	210.6
Year ago	238.5	85.6	74.9	160.1

AUSTIN (AP) — Broilers and fryers steady. Prices for 2¾-3½ pounds in South Texas and East Texas 18 cents.

CHICAGO (AP) — Butter 1,060,000; unchanged; 93 score AA 57½; 92 A 57½; 90 B 56¾; 89 C 56½.

Eggs 12,600; unchanged 70 per cent or better grade A white 37½; Mixed 37½; mediums 34½; standards 34.

NEW YORK (AP)—The stock market was mixed in an active opening today.

Gains and losses of fractions to about a point prevailed among key stocks.

Youngstown Sheet advanced a point to 122.

Yesterday The Associated Press average of 60 stocks rose 60 cents to $219.60, a record high.

Fluvanna Soldier Reenlists In Army

Sp5 Billy J. Browning of Fluvanna recently re-enlisted in the U. S. Army for a period of six years.

Browning was administered the oath of enlistment at the U. S. Army Garrison at Camp Wolters by Lt. James R. Satterfield, assistant adjutant.

The son of Mr. and Mrs. A. A. Browning of Fluvanna, Browning is married and has two sons, Bradyley and Randy. The family resides in Mineral Wells.

Browning graduated from Fluvanna High School, and he entered the Army in November, 1955.

Completing basic training at Fort Ord, Cal., he served in Korea from April, 1956, to August, 1957.

BUDGET

Continued From Page One

who may end up paying part of this tax on the gas consumed in this state will be glad to do so in order to see that those who are enjoying 53 per cent of our production outside the state pay a just tax on this natural resource."

Texas' efforts in the past to levy on exported natural gas have been nullified by court decisions. On this point Daniel said that he felt this one would be valid because "it treats interstate and intrastate gas alike."

Daniel had promised the Legislature in his inaugural speech yesterday that the new tax plan he would submit would be less than the one approved by the 1955 Legislature. Today he said:

"I have outlined a program which would raise $28,740,000 per year from sources other than new or increased taxes, leaving the amount necessary to be raised in new taxes as $44,000,000 a year. This, as you know, is a smaller sum than was raised in each of several tax sessions from 1950 to 1955." The 1955 tax bill added up to 50 million a year.

Needs for new revenue have ranged from 167 million to more than 200 million for the two-year fiscal period.

Most of the program of deficit retirement and two-year future financing would require legislative action, some of it very soon.

Among the items proposed to bring in new money without taxes some would come under the category of administrative reorganization or practice, and Daniel promised to offer additional proposals in later messages.

He suggested a continuing study of complete reorganization of many state agencies and fiscal policies, with the present legislature laying the groundwork for these reforms.

Daniel said that this should be done along the lines of the job done between sessions by the state tax study commission, a group of lawmakers and laymen who worked with the Texas research league in exploring the state's fiscal setup and seeking new sources of revenue.

Many of Daniel's proposals stemmed from the work done by his own economy commission of top state administrators.

Daniel Plans For Cushion

AUSTIN (AP)—Gov. Price Daniel figures his new spending, taxing and other revenue plans if enacted would give the 56th Legislature a surplus or cushion of nearly 11 million dollars which it might appropriate.

Here are the figures: (General Revenue fund only) Recommended originally for spending for 1960-61—$310,221,763.

Added in new recommendations—$19,731,229.

Total spending recommendations—$329,952,992.

Estimated income to general revenue:

Comptroller's Jan. 2 estimate... $184,354,876. (exclusive of 65 million Aug. 31 deficit otherwise provided for in governor's suggestion)

Income from sources other than new or increased taxes...$57,480,000.

Income from additional taxes... $99,000,000.

Total income...$340,834,876.

Recommended spending... $329,952,992.

Surplus... $10,881,884.

J. C. Brown Dies Tuesday

Funeral arrangements are pending in Brownwood for John C. Brown, 79, former Scurry County resident who died last night at his home in Brownwood.

Services will probably be held tomorrow. Mr. Brown, born near Hillsboro, was a resident of Scurry County for many years before moving to Brownwood about 12 years ago. Prior to his retirement he was a farmer.

Survivors include his wife, Mrs. Eura Brown; two sons, A. V. Brown of Snyder and Delma Brown of Glenrose; one daughter, Mrs. Frank Dowd of Dallas; three brothers, Bob Brown and Jim Brown of Lamesa and Dewey Brown of Big Spring; seven grandchildren, and five great-grandchildren.

HOSPITAL NOTES

COGDELL MEMORIAL

ADMISSIONS — Rebecca Owen, Route 3; George Owen, Route 3; Laveta Owen, Route 3; Ruby Owen, Route 3; Dorothy Bonner, Route 2; Danny Guthrie, 2911 Avenue V; Veda Canady, 2902 Avenue F; Concepcion de la Garza, 1407 Avenue R; Mary Alice Devenport, 2405 Twenty-seventh Street; Gary Lane, 3015 Thirty-eighth Street; John Ward, 111 Thirtieth Street; Pauline Bolding, 1511 Avenue Q; Tommy Spitzer, Route 1.

DISMISSALS — Ralph Blackman, 2218 Sunset; Mrs. Wanda Laurens and baby, 1800 Avenue T; Bernice Childress, 2311 Twenty-ninth Street; Jerry Thompson, Box 1458; William Mull, Fluvanna; Clifton Thompson, 3008 Thirty-eighth Street; Kathy Moffett, Snyder; Lois Browning, Snyder.

CANYON DRIVE-IN
Ph. HI 3-7212 Big Spring, Hwy.

Last Times Tonite
FIRST RUN IN SNYDER!

Second Feature

Plus Color Cartoon

Anthony's YOUR FAMILY STORE

CASH IN ON THESE SAVINGS!

BIG STOREWIDE...SUPER JANUARY

CLEARANCE SALE

SAVE 1.00 PER PAIR!
Ladies' Stretch Tites
Ideal For This Cold Weather! 1.99

VALUES TO 1.98
BOYS' WINTER CAPS
YOUR CHOICE ..... $1.

FLORAL TICKING
FEATHER PILLOWS
LARGE SIZE NOW ONLY ..... $1.

SINGLE CONTROL
ELECTRIC BLANKETS
TWO YEAR GUARANTEE ... $15.

HEAVY DUTY—SANFORIZED
MEN'S KHAKI PANTS
29 to 40 Zipper Front ..... 2 pair 5.00

36" Width—Short Lengths
COTTON PRINTS
All First Quality—Sanforized
3 yds. 1.00

Sizes 6 to 16—Washable
Boys' Ivy League Pants
Black on Khaki Color
Strap Back Style ..... 1.35 pair

27 to 36 Sheen Gaberdine
Men's Ivy League Pants
• Black
• Khaki
• Stripes ..... 2 pair 5.50

Odd Sizes—Value to 7.90
MEN'S DRESS PANTS
FREE ALTERATIONS . $3.88 pr.

Girls' Triple Roll
BOBBY SOX
3 pr. $1.

Values to 79c Pair
MEN'S AND BOYS' SOX
Cottons and Nylons
4 pr. $1.

SUB TEEN SIZES
50 YARD SWEEP
A 4.00 VALUE
GIRLS'
CAN-CANS
$2.37

SIZE 5-6-7
Ladies' Hollywood
Brief Panties
Assorted Colors
4 pr. $1.

ODD SIZES—BLACK ONLY
LADIES' HI HEEL
DRESS SHOES
2.44 pair

ALL SIZES 34 TO 48!
LADIES' COTTON MUSLIN
FULL LENGTH SLIPS
77c pair

VALUE TO 10.90—SALE OF
Men's Winter Jackets
Some Reversible Types $5.44

FINAL DRASTIC REDUCTION ON
READY-TO-WEAR
This Group Of Ladies' Dresses
5.95 to 8.95 VALUES . . 3.99
9.90 to 10.90 VALUES . . 5.99
12.95 to 18.95 VALUES . . 8.99
DOZENS TO CHOOSE FROM!

NICE SELECTIONS
LADIES' HATS
VALUES TO 4.00 ..... $1.

SUB TEEN DRESSES
8.95 to 1095 VALUES . . 4.99
5.95 to 7.95 VALUES . . 2.99

VALUE TO 10.95
MEN'S FELT HATS
½ Price

Size 14 and 16 Only
BOYS' GABERDINE
SURCOATS
Mouton Collar 7.90 Value ..... Each 2.88

Anthony's C. R. ANTHONY CO.

BUTTERFLY DATE AND NUT SURPRISES

Tasty New Dessert For The Hostess With Limited Time

For the hostess interested in serving something really different to spice "weary winter" menus, we suggest the brand new Butterfly Date & Nut Surprises. This delightful combination of cream cheese - Date & Nut Roll gets its "surprise" flavor from the chopped apricots which are lightly mixed into the slightly sweetened, fluffy cheese spread.

The "butterfly" appearance, which comes from arranging the halved slices of Date & Nut Roll to resemble wings, adds another surprise.

Serving this new taste treat need not be reserved for dessert time. The surprises are equally satisfying at bridge sessions, as television snacks, or a mid-afternoon treat for the kiddies when they get home from school. They are perfect menu additions for "cook-in" meals.

It takes only minutes to prepare them, especially since the cheese-apricot spread can be finished in advance of serving time. They are a pleasing answer to the problems of what to serve unexpected afternoon guests for they go well with practically any beverage the hostess might want to serve.

The surprises go easy on mother's food budget, too. All that is required is a half - pound of cream cheese, a small can of apricots, and a can of date and nut roll, plus 2 tablespoons of granulated sugar. They can be a time-saver, for all she need do is put the spread and the date and nut roll slices on the table. The kiddies will do the rest and have a lot of fun making their own "Butterflies".

Butterfly Date & Nut Surprises

1 can date and nut roll
½ lb. cream cheese
½ cup chopped canned apricots drained
2 tablespoons granulated sugar

Cream sugar and cream cheese in bowl until fluffy and smooth. Mix in drained, chopped apricots lightly. Slice date and nut roll into 8 equal slices. Cut four of these slices in half. Spread cheese topping generously on four whole slices and place the half sizes, butterfly fashion, in the topping.

Snyderites To Receive Nurse Caps

DENTON — Rita Grimmett, daughter of Mr. and Mrs. Bill Grimmett, 1301 Avenue R, and Linda Kay Moody, daughter of Mrs. Kate Moody, 1913 Coleman, are among the 62 Texas Woman's University students who will receive their nurses' caps at a "capping program" Jan. 23 at 7:30 p. m. at Park Cities Baptist Church in Dallas.

The capping service signifies that the students, all sophomores in the TWU College of Nursing, have completed three semesters of study and are beginning their clinical training at Parkland Memorial Hospital in Dallas.

Miss Faye Pannell, R. N. is Dean of the TWU College of Nursing. She will cap the nurses following an address by Dr. Norman Biggs, professor of anatomy and physiology at Southwestern Medical School in Dallas.

Shirley Drum Hostess To Sorority Meet

The Iota Psi chapter of Epsilon Sigma Alpha held its monthly social in the home of Mrs. Shirley Drum, 2311 Forty-first Street, Monday evening.

Games of Chinese checkers and Wahoo were played by eleven members.

Plans were made to attend the quarterly district meeting to be held at Andrews, Sunday, Jan. 25th. The District Beauty contest will be held at this meeting. Representing the chapter in the contest will be Mrs. Janelle Beasley. Last year's Iota Psi contestant, Mrs. Margaret Drum was winner of the district and was fourth in the state contest, held at the State Convention in Brownsville.

Cokes, sandwiches, potato chips and Easter cookies were served to the following members: Shirley Bowers, Margaret Wood, Avanell Corbell, Anna Stephens, Maricate Bird, Faydean Hart, Janelle Beasley, Anita Payne, Doris Rollins, LaVerta Lovell and the hostess.

Party Held In Johnson Home Saturday Night

DUNN (Spl.) — Jerry Johnson and Ruth Goodlett gave a party at the Johnson home Saturday night. They were assisted by Mrs. Royce Johnson and Mrs. Eunice Goodlett.

Games were played and refreshments of Cokes and sandwiches were served to Ralph Trevy, Tony Bearden, Eddie Joe Kirby, Billy Cantrell, Charlie Stevens, Rayborn White, Tommy Hallmark; Margaret Goodlett, Glenda White, Barbara Nail, Renee Nail, Linda Stewart, Gloria Scott, Dyann Johnson, Cynthia Johnson and Beth Scott.

Mr. and Mrs. L. A. Scott, Mrs. Bettie Smith and Royce Johnson played 42 at the Johnson home during the party.

East P-TA Meeting Held

The East Elementary Parent-Teachers Association met at 3:45 Wednesday afternoon with the vice-president, Mrs. C. W. Morrow presiding in the absence of the president.

The group held a lengthy discussion on the bicycle safety program to be held here.

Mrs. Elaine Lambert's School of Dancing gave a variety of dances after which the group adjourned for a social hour.

Fall Fruits

Cheese and fruit were "made for each other". Fall fruits and cheese are especially good—apples, pears, grapes. Why not serve this delicious combination for dessert or snack time soon?

NEWS FROM CHINA GROVE

By MRS. N. F. HALL

Sunday afternoon guests in the home of Mr. and Mrs. Jim Merket were four students from Hardin-Simmons University, Abilene, Miss Kay Maner, niece of the Merkets; Miss Leota Chapman, Carl Harris and Travis Livingston.

Guests of Mr. and Mrs. T. J. Webb this week were Mr. and Mrs. Hubert Webb of O'Donnell, and L. C. Caswell of Seagraves.

Rayburn White of Dunn spent Saturday with Billy and Ronny Laster.

Guests of Mr. L. L. Seale Saturday were Sam Austin of Snyder, John Wayne Newby and Marylan of Colorado City.

We will regret losing Mr. and Mrs. Edward Brown, Glenda, Gerald Wayne and Dena Lynn, and Mr. and Mrs. Everett Haggerton, Jimmy, Terry and Helen Ann from this community. They will be moving to Sweetwater soon. Mr. Brown has bought ownership of the John Deere Corp. and Mr. Haggerton will be parts man. Mr. Haggerton was business manager of the China Grove Gin. Bill Hairston will take over as assistant business manager for the remaining part of this season.

Mr. Jess Brown and Johnny were in Sweetwater Saturday afternoon.

Clyde Wayne Feaster of Buford was a guest of Ronny Hall Friday night.

Mrs. Mayme White of Colorado City visited her son, Mr. and Mrs. Charlie White and Mary, recently.

Mrs. Vernon Duncan of Lamesa, and Mrs. Pete White of Dunn visited their father, L. L. Seale Tuesday.

Try Wool For Spring

Sheer wool is one of the most versatile of all fabrics. In gay prints, solid colors or lightweight tweeds, it can do year-round duty in any situation, from boudoir to ballroom.

Sheer printed wool is a great idea for a party dress, which will be as correct and comfortable for summer as winter. Local sewing center experts suggest a short formal dress in sheer wool print, strapless and full-skirted, becoming to any figure. It's easy to sew, if you use a steam iron to smooth seams as you sew.

A girl planning spring formal dances might choose a sheer wool print in tones of lime and melon on a white ground, with a hem-length sash of green satin. A standard pattern gives full directions, calling for about six yards of fabric, plus a couple of yards of wide ribbon for the sash. A surplice bodice treatment is a new note.

To adapt this dress to the Empire mode, simply bone the sash so it rises high at the midriff, allowing it to slope down to the natural waistline in back. Add a rose or jeweled pin at one side.

WOMEN'S CALENDAR

WEDNESDAY

WSCS of First Methodist Church meets at 9:30 in circles. Berean to study "Understanding other Cultures", taught by Mrs. Fred Beaty. Philathea to study "Christian Concerns of North American Neighbors" taught by Mrs. Lida Hardy. Mary Martha to study "A Study of Isaiah" by Mrs. Charles Tyer.

First Christian Church Fellowship supper at the church at 7 p.m

Wesleyan Service Guild and WSCS of the First Methodist Church will hold a joint meeting and covered dish supper at 7 p.m. in fellowship hall.

Cosmorama Club meets at 4 p.m at Martha Ann Club with Ramona Spires and Louise Thompson as hostesses.

Acacia Study Club meets at 3:45 p.m. at Martha Ann Clubhouse with Mrs. Dan Warren, hostess.

THURSDAY

Girl Scout and Brownie group leadership training at the Little House, 9:30 a.m. to 2:30 p.m. with sack lunch.

Snyder Garden Club will meet at 9 a.m. at the Martha Ann Woman's Club with Mrs. J. T. Hughes, hostess. Conservation will be day's theme.

FRIDAY

Altrurian Club meets at 3 p.m. at Martha Ann Club with Mrs. J. C. Dorward, hostess.

Ladies Golf Association meets at 1 p.m. at the Country Club.

The Order of Eastern Star Study Club will meet at 7:30 p.m. at the Masonic Hall.

SATURDAY

Childrens story hour at Scurry County Library, 9:30 to 10:30 a.m.

SUNDAY

Luncheon at the Martha Ann Woman's Club. Reservation deadline 5 p.m. Saturday.

Gloria Merket Honored With Party

CHINA GROVE (Spl.) — Mrs. Stanley Merket honored her daughter, Gloria with a birthday luncheon and party Saturday.

Gloria was 11 years old. Ten girls were present.

The luncheon consisted of sandwiches, cake and Cokes. Games were played throughout the afternoon with everyone having an enjoyable time.

Like Soup?

You'll adore Blushing Bunnies. Add one third cup milk to one can tomato soup and heat. Melt golden cubes of sharp Cheddar cheese in your soup. Then for extra interest and flavor, add plump butter sauteed mushrooms or hard cooked egg quarters . . . or both. Serve on buttered toast or crackers. Ummmmmmmm delicious.

Alpha Study Club Met In Regular Session Tuesday

Mrs. E. W. Free was hostess to the Alpha Study Club as they met Tuesday afternoon at 3:30 o'clock at the Martha Ann Woman's Club.

Miss Myrtle Harrell, president presided over the business meeting. The election of officers for the next two years was an important item of business.

The new officers are: Mrs. Bob Melton, president; Mrs. Ixon Joyce, first vice-president; Mrs. J. M. Milam, second vice-president; Mrs. Maurice Brownfield, recording secretary; Mrs. Wade Winston, treasurer; and Mrs. Wayne Boren, corresponding secretary.

The program, "Builders of America", two great patriots was the study.

John Marshall — Expounder of the Constitution was given by Mrs. Forest Sears in the absence of Mrs. Ralph Geisenhoner.

"Fourteen men have been appointed Chief Justice of the United States since George Washington's time in 1789. Of this number, John Marshall is the outstanding jurist. He served for 34 years from 1801 until his death in 1834. During this time he did more than anyone before or after him to establish the powers of the Federal Government. His logical opinions established precedents which have guided the court for years".

Mrs. J. M. Milam told many interesting truths concerning the loyalist, John Honeyman.

"There was little known of this American until his grandson and a handful of historians, concerned with specific battles, else this obscure man would never have been remembered at all. He could easily be regarded as the saviour of the infant republic.

"Posing as a loyalist to the British, he was instrumental in getting information to General Washington about the Hessian Army.

"It was Christmas day that Gen. George Washington's troops, bare-footed, with rags around their bleeding feet, that they surprised and captured many of the enemy at Trenton.

"John Honeyman lived to be 93 and became a prosperous farmer, but always avoided glamorizing his war experiences. He found inner satisfaction far more 'important than acclaim'".

High School 4-H Girls Hold Meeting

The High School 4-H girls met Monday afternoon in the county extension office.

Lannette Kitchings was elected second vice-president. A demonstration for casserole bread was given by Lannette Kitchings, Sharon Babcock and Jane Blair. They also held a discussion for a club paper and 4-H Sunday and other club activities.

The next meeting has been planned for next Monday in the home of Sharon Babcock, 2903 Avenue J.

Soak 'em First

Wooden clothespins that have been soaked in hot salty water do not freeze to clothes as readily as those not so treated.

have some TONIGHT!
WOLF CHILI
WOLF BRAND CHILI

PENNEY'S
ALWAYS FIRST QUALITY!
Shop Penney's 'Til 8:30 P.M. THURSDAY

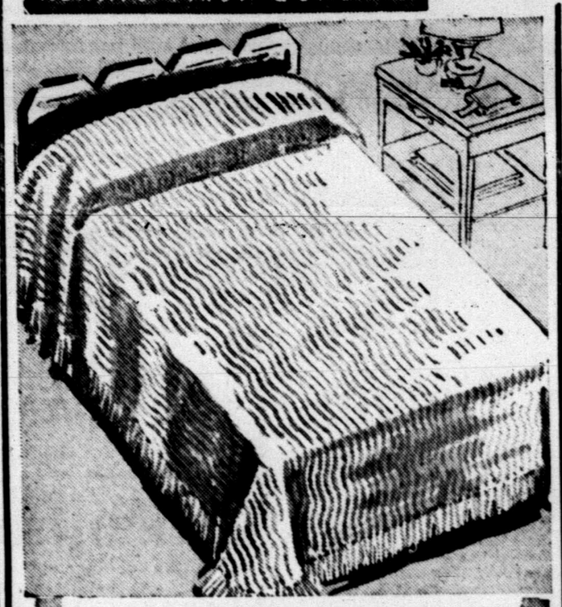

WAVY-LINE CHENILLE THRIFTY SPREAD BUY!
Fluffy tufted cotton! Your choice: gold, pink, rose, brown, white. Bullion fringe. Machine wash in lukewarm water. And you get full measure in both sizes.
2.98

2.79
Bold Prints!
Stripes!
Checks!
Solids!
See new bold prints, gingham checks, neat woven corded, dobby patterned and mylar chambray stripes. Find full hemmed, 4 and 5 yard sweeps! New styles! Details! We have misses', women and half sizes. Meet your favorites and new cottons at Penney's coast to coast Brentwood Jamboree! Save more!

Big Find! Little Price!
Penney's Sturdy Shoes!
Run in today! Have your child scientifically fit to these big value shoes! Penney's had them built of sturdy leathers, stitched to take rough house tactics in their stride! Sanitized.
2.98
sizes 8½ to 3

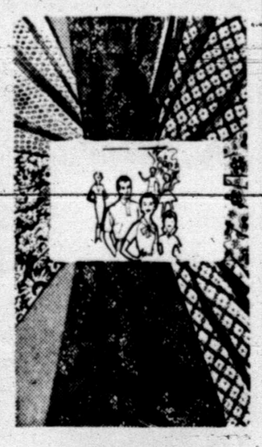

90 NEW RONDO PERCALE PRINTS
39c Yard
Only at Penney's such a varied assortment of top quality high-count 80-square prints at this low Penney price! Patterns for every sewing need. Machine washable.

THRIFT-PRICED GAYMODES
69c Pair
The price may be low, but the quality's mighty high! Full-fashioned 60-gauge, 15-denier nylons combining sheerness with lots of wear.

LUSTROUS BRIEFS ARE RUNPROOF!
39c Sizes 32 to 44
Penney's Acetate-tricot are smooth, soft, gently elasticized. They're runproof reinforced for longer wear. Machine wash in lukewarm water.

Member Texas Optometric Association
Drs. Blum and Nesbit
OPTOMETRISTS
1825-25th St.
Phone HI 3-3992

only Gas gives you
Traditional, gracious lighting at entrances — a breath of early America.
Friendly soft-light charm for patio, yard, pool.
Convenient night light constructed for continuous protection. Economical, too.
LONE STAR GAS COMPANY

We Buy and Sell
USED FURNITURE
FLOOR SANDERS AND POLISHERS FOR RENT
Barrow Furniture Co.
2112 25th Street Snyder, Texas

Carlos' EL RANCHO
Now Open at 500 E. Hwy.
SPECIALIZING IN:
MEXICAN FOOD
We Also Serve
CHOICE STEAKS - JUICY FRIED CHICKEN
FOR RESERVATION—PHONE HI 3-9169
Mr. & Mrs. Carlos Mijares—Owners

OUR VIEW

Better Operation Needed

Texas' fiscal dilemma, which has been noised about for more than a year, but still remains somewhat fuzzy, should be clarified shortly. Of late there have been statements, some of them mentioning specific figures, but each official who felt disposed to comment on the subject apparently had his own set of statistics.

At his inauguration Tuesday, Gov. Price Daniel indicated that the ultimate blow may be softened somewhat when he promised that his tax bill would be smaller than the one enacted in 1955. There had been various hints, rumors and threats suggesting that a tremendous tax bite was going to be required, possibly a bigger one than ever experienced before.

Nevertheless, the fact still remains that about the only thing people down in Austin have agreed upon is that Texas does have a financial problem and it is going to take some doing to solve it.

However, the Governor's important remarks Tuesday were not limited to taxation. He called attention to the fact that Texas has over 175 separate departments, agencies and boards, many of them with overlapping functions. That suggests that the state capital is honeycombed with bureaucrats.

Moreover, the Governor reminded that the state has 213 separate funds in the state treasury and 30 other funds deposited in banks which never go through the treasury.

This suggests that the state's fiscal organization is too cumbersome and too loosely arranged for efficient operation. There must be a more economical method of operation, and Gov. Daniel has indicated that he plans to seek it. We trust that legislators will join in the search.

More Stamp Bills Sought By Solon

By MARTHA COLE

WASHINGTON (AP) — Some congressmen won't admit they're licked on postage tamps.

"A commemorative stamp is one of the honors of our government, and I do think Congress should have a voice in it," Rep. Abraham J. Mutler D-NY said in an interview today.

Mutler is one of 11 congressmen who have introduced bills to authorize various commemorative stamps — although Congress stopped passing such legislation back in 1949.

To get a special commemorative stamp now a person has to ask the Post Office Department. All requests go to a committee of seven members appointed by the postmaster general-three artists, three philatelists and one representative from the U. S. Information Agency.

The department issues about 12 to 15 special commemorative stamps a year. It used to issue many more when Congress was passing stamp legislation.

In 1948 President Harry S. Truman vetoed a bill calling for a stamp to commemorate the landing of the first Swedes in America. A great furor arose and the department issued the stamp.

In the next Congress the Post Office committees of both the House and Senate passed resolutions saying they wouldn't consider any more postage stamp legislation because they weren't set up to handle the scheduling and production problems.

That policy continues. But Multer said he still hopes it will change. His bill would honor Col. David Mickey Marcus, a West Point graduate who, he said, was commander of the Israeli forces during the war of independence of Israel and was killed. Marcus came from Multer's district.

Other stamp legislation introduced this year would commemorate National Flag Day, the Battle of Kings Mountain, S. C., and the 100th anniversary of Illinois State Normal University. Still others would honor the nation's pioneer lumberjacks, coal miners, the American farmer and Sequoyah, the famous Cherokee Indian.

Rep. John P. Saylor R-Pa wants a stamp bearing the phrase, "highway courtesy is contagious."

"Even if the committee doesn't consider it and the legislation isn't passed, I hope this will bring the matter to the attention of the post office department," Saylor said.

Other sponsors apparently have similar hopes.

Navy Urges Air Service For Camden

DALLAS (AP)—A Navy spokesman yesterday told a Civil Aeronautics Board hearing that Trans-Texas Airways should continue to serve Camden, Ark., because of the Navy's rocket testing project there.

Camden is one of the 11 cities in Texas and Arkansas at which the airline is seeking to halt service. It says that Camden failed to provide the minimum 150 passengers a month and that it lost $16,575 operating there last year.

The director of transportation for the Eighth Naval District, Eugene J. Sullivan, testified that East Coast rocket motor manufacturers send three 450-pound shipments of rockets and test equipment to Camden each week and that it would cost the Navy time and money if stops at Camden were discontinued.

Bill Shelton, manager of the Camden Chamber of Commerce, said that if Trans-Texas would improve its schedules, it could get more Camden business for the air line.

Civil Rights Bill Typically Johnson

By JAMES MARLOW
Associated Press News Analyst

WASHINGTON (AP) — One of the best insights into the mind and tactics of Sen. Lyndon Johnson, leader of the Senate Democrats, is in the kind of civil rights bill he offered Tuesday.

The Johnson bill is strictly a compromise: too mild for the liberals, too strong for the Southern Democrats. But if any civil rights bill can pass this year, it's probably this one, or one like it, just because it is middle-road.

Because it's that kind, it fits completely a description of Johnson given last week by one of his closest associates: "Here in Washington issues are all around us. But Johnson doesn't try to create issues; he tries to settle them."

Johnson uses compromise to do two things mainly: to inch forward and to avoid long fights that create bitterness and delay the Senate's work.

One of his aides said: "Sometimes he'll talk to as many as 50 people, in Congress, in government, outside government to get the best advice he can before he makes up his mind. He's a brain-picker.

"Sometimes he finds, through these consultations in and out of Congress, that a slight change in the wording of a bill means the difference between enough votes to get it through and determined opposition."

All this, of course, is in addition to the many favors he does for fellow senators, who are not unmindful when he badly needs them.

Having made up his mind, he turns to strategy: picking the time and the situation for making his move. He gave a demonstration of that Tuesday.

Both the Eisenhower administration and the Senate liberals are expected to offer civil rights legislation fairly soon. Some bills already are in. Before others were offered, Johnson unexpectedly produced his proposal.

This got him the maximum attention for his bill. It became a yardstick for judging other proposals made later. By being first with a compromise bill, he took the steam out of any more far-reaching bills.

Johnson did the same kind of thing on the opening day of this new Congress. Liberals had said they'd put up a tough fight to change a Senate rule to make it easier to smash a filibuster.

On opening day, before they had a chance to open their mouths, Johnson offered a plan to make it just a very little bit easier to smash a filibuster. The liberals didn't like it and neither did the Southerners, but for opposite reasons.

But because it meant only a mild change, the Southerners did not filibuster and the change went through. What had seemed on opening day as a long fight was cleared up in less than one week.

In 1957 Johnson did what many people had considered impossible: he steered through the Senate the first real civil rights bill to pass in this century. It was truly a compromise bill, too mild for the liberals, too strong for the Southerners yet not strong enough to cause a Southern filibuster.

Agriculture In Manpower Pinch

By HAL BOYLE

NEW YORK (AP)—"Help wanted—American agriculture."

America may be desperately short of missile engineers, but the nation's No. 1 industry—agriculture—also is facing a manpower shortage, perhaps the worst in its history. It has farm leaders frankly worried.

They fear that the industry is losing the cream of the younger generation to the glamor of the jet age, the nuclear age, the electronic age, the space age. They have coined a new term — "the agridynamics age" — to emphasize that agriculture has romance, adventure, and glamor, too.

"There are twice as many new career opportunities in agriculture each year as there are young people to fill them," said Hugh Dermody, assistant general manager of the agricultural division of Chas Pfizer & Co., a pharmaceutical firm.

Dermody is helping coordinate a nationwide program among educators, farm groups, and implement manufacturers to interest American youth in the dramatic future of agriculture.

It is more than a drive to "keep 'em down on the farm" or lure city boys with strong backs out to a little fresh air and exercise amid the blooming clover.

"Agriculture today is more than a dirt farm of 60 acres, five cows and 30 pigs—with 100 chickens in the back yard," said Dermody.

"It is a big business in every way. It is larger than steel or automobiles or transportation. Of 65 million Americans who work for a living, about 26 million—or nearly 40 per cent—work in some branch of agriculture.

"The scientific farmer is the one who survives today. He has an investment of $15,000 per worker, as compared to an investment of about $6,500 for industry generally.

"It isn't simply a matter of getting more hired hands. We need to attract more young scientists into the agricultural field. We need more marketing researchers, farm journalists, machinery designers and engineers."

The last generation has seen a real revolution in American agriculture, a revolution so quiet many city people are still unaware of its achievements. New techniques have speeded the growth of both meat and of vegetable crops.

Dermony, like a number of U.S. farm leaders, feels that perhaps the major battle between the free and Communist ideologies will be decided by the world's breadbasket nations.

Piston, Moore Are Winners Of Award

NEW YORK (AP) — Composers Walter Piston and Douglas Moore are the winners of the 1958 awards of the Music Critics Circle of New York.

Piston's viola concerto was voted the outstanding orchestral work of the year.

Moore's "The Ballad of Baby Doe" was named the best opera.

Crossword Puzzle

ACROSS
1. Took a seat
4. Mortar mixer
7. Five books of Moses
12. Literary collection
13. Belgian commune
14. Mt. ridge
15. Sang lightly
17. Incuntured
18. Withdrawn
19. [illegible]
20. [illegible]
21. Prohibit
22. Own
25. Obtained
28. Little altitude
29. That man
31. Inorganic
33. Personal pronoun
34. Sphere
36. Incapacitate
38. Cry
40. Lubricate
41. Word of affirmation
44. Musical instruments
46. [illegible]
47. [illegible]
49. [illegible] age of
50. Roof projections
51. Rice paste
52. Steep
53. Strive
54. Correlative of neither
55. Naval officer: abbr.

DOWN
1. Calif. shrub
2. Old-womanish
3. Claws
4. Shoal
5. Attach
6. Exist
7. Mountain pool
8. Spinachlike plant
9. Disclose
10. Corroded
11. Fowl
16. Emblem of a clan
17. Marshall, Eisenhower, et al
19. Incomplete paralysis
21. Foot swellings
23. Pledge
24. Female sheep
26. Sp. hero
27. Flatfish
29. In what way
30. Prior in time
32. S.A. animal
35. Act
37. Dominion
39. Card game
42. Girl's name
43. Cozy homes
45. Recline
46. State
47. Gratuity
48. Not strict
49. Love
51. Indefinite article

GAB SLUGS BEE
AIL PILOT ODD
PROMISE RANGE
SENT MAIDEN
ELSE SPENDS
BOOTH RAGE SO
OOM ALONE PEG
EM KNOW RURAL
MEDDLE NOTE
CHEESE RAID
HELLO CAPTURE
EME MOUSE CUR
FOE ENTER TEN

Solution of Yesterday's Puzzle

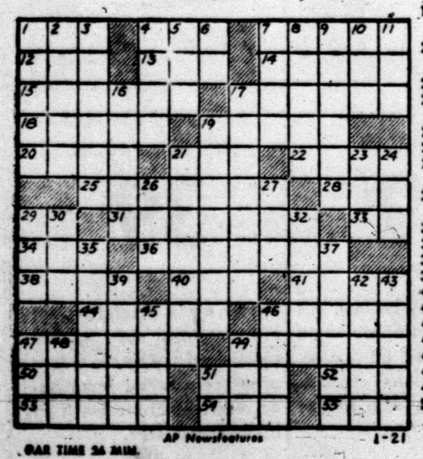

CAR TIME 26 MIN.

AP Newsfeatures 1-21

DENNIS THE MENACE

"BUT WHY WOULD YOU BUY A BROKEN LAMP? AND WHY WOULD YOU PAY FULL PRICE FOR A BROKEN .... OH ...."

MISS YOUR PAPER?
DIAL HI 3-5486
Before 6 weekdays—9:30 Sunday

JOE PALOOKA

MARY WORTH

THE SAINT

KERRY DRAKE

LITTLE LULU

DIXIE DUGAN

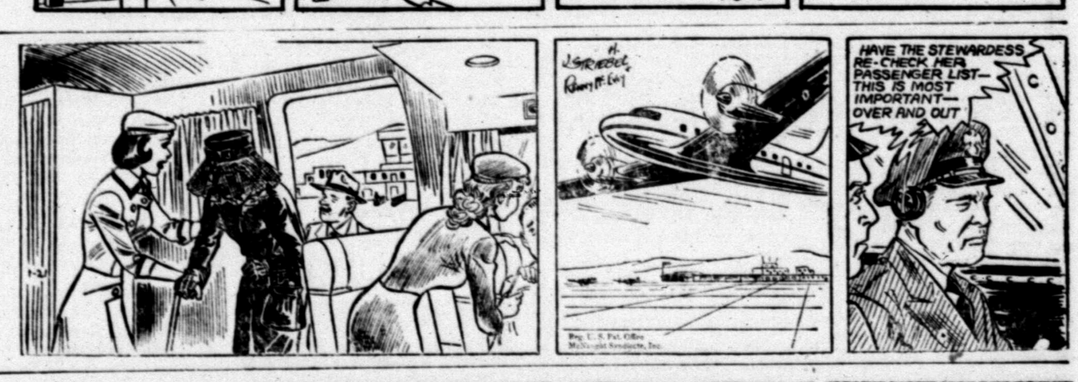

FERDINAND

GRANDMA

REX MORGAN

Mustangs Stave Off Tigers To Win 51-42

SPARKLES IN DEFEAT—Bill Dubose above, turned in a sparkling performance for the Tigers last night by dunking in 20 points against the Sweetwater Mustangs. But his efforts went for naught as the Ponies emerged victorious, 51-42. (Lee Watson photograph)

Sweetwater's Mustangs broke a long drouth with the Tiger cagers last night when they staved off a late surge by the Bengals to capture a 51-42 District 3-AAA decision at Tiger Gym.

It was the first cage victory for the Mustangs over the Tigers since Dec. 16, 1955. The Tigers had won the previous five outings with the Mustangs before last night's tilt.

The Tigers, for the second straight game, led at halftime last night only to lose the game in the second half. After trailing 11-8 at the first quarter mark, the Tigers surged back in the second quarter to lead 22-21 at the intermission.

But the Black and Golders had an extremely cold third quarter in which they hit only three of 16 field goal attempts for 18.7 percent and the Mustangs, hitting six of 13, for 46.1 percent, pulled into a 34-28 lead and the Mustangs held the lead to the end.

The Tigers made a game bid to catch up in the final quarter. Sweetwater held 8-point leads on four occasions in the fourth quarter before the Tigers made their last bid. Trailing 42-34 with 5:30 minutes to go, the Tigers narrowed the gap to three points, 43-40, on field goals by Bill Dubose, Jerry Fleming and Stan Hulen with 2:30 left.

But Carroll Feagan was fouled with 2:15 to go and he made both shots for a 45-40 Mustang lead that virtually killed the Tiger threat.

The third quarter proved disastrous for the Tigers. The Bengals tied the score at 28-28 on a fielder by Dubose with 3:00 minutes left in the third but the locals didn't scratch the remainder of the period and the Mustangs shot ahead, 34-28.

It was a hectic first quarter with the lead changing hands five times and the score tied on three occasions at 2-2, 4-4 and 8-8. The Mustangs finally pulled into an 11-8 first quarter advantage.

Dubose, the game's leading scorer with 20 points, then led a Tiger rally late in the second quarter to give the hosts the halftime lead. The Mustangs were leading 19-14 when Danny Tankersley hit a crip with 2:25 left and then Dubose followed up with three fielders to make it 22-21 Tigers at halftime.

Then came the disastrous third quarter that cost the Tigers the lead and the game.

The Tigers hit 19 of 62 field goal attempts for 30.6 percent to Sweetwater's 22 of 45 for 48 percent.

Dubose was the only Tiger in double figures. Three Mustangs scored in double figures with Feagan leading the way with 16. Witt had 12 and Belew 10 for the Ponies.

Sophomore Jimmy Don Robinson, making his first start for the Tigers, led the Tigers in rebounds with 8, followed by Dubose and Fleming with five each.

The Tiger B team enabled the locals to split last night's twinbill by winning the preliminary tilt, 68-56. Four Tiger B teamers scored in double figures, Lynn Herndon with 13, Charles Gladson and Mike Moffett with 11 each and Jim Boggess with 10. Turnbow was high for Sweetwater B with 18.

Tiger B took the lead in the second quarter and led the remaining distance. It was 8-8 at the first quarter mark before the Tiger B teamers moved ahead 34-23 at halftime and 49-38 after three quarters.

Next on tap for the Bengals will be against Lamesa here Friday night.

TIGERS (42)

PLAYER	FG	FT	PF	TP
Danny Tankersley	3	0	1	6
Jerry Fleming	3	1	1	7
Jimmy Don Robinson	1	1	1	3
Stan Hulen	3	0	2	6
Bill Dubose	9	2	5	20
Larry Patterson	0	0	0	0
Totals	19	4	10	42

SWEETWATER (51)

PLAYER	FG	FT	PF	TP
James Parker	2	0	1	4
Billy Belew	4	2	0	10
Bob Witt	6	0	1	12
Carroll Feagan	7	2	1	16
Buford Patterson	4	1	8	9
Totals	23	5	8	51

by quarters:

TIGERS	8	22	28	42
SWEETWATER	11	21	34	51

Free throws missed: Tigers (4) Robinson, Dubose 3, Sweetwater (8) Parker 2, Belew 2, Witt, Patterson 3.

Officials: Vannoy and Gibbs.

TIGER B (68)

PLAYER	FG	FT	PF	TP
Mike Moffett	3	5	2	11
Jim Boggess	4	2	5	10
Charles Gladson	4	3	3	11
Lynn Herndon	6	1	0	13
Roger McMennamy	0	0	3	0
Jerry Fleming	4	1	1	9
Keith Lloyd	1	0	0	2
Ben Franklin	2	0	1	4
Alex Cross	3	2	3	8
Totals	27	14	18	68

SWEETWATER B (56)

PLAYER	FG	FT	PF	TP
[illegible]	1	2	3	4
Sepeda	3	2	4	8
[illegible]sit	6	2	3	14
[illegible]bow	7	4	5	18
Wilson	4	4	2	12
Totals	21	14	17	56

BAYLOR COACH GETS NEWS—John Bridgers, above, defensive line coach of the National Football League champion Baltimore Colts, reads an Associated Press dispatch in Baltimore, Md., telling of his appointment as head football coach and athletic director of Baylor University at Waco, Tex. "I feel like it's a great opportunity for me," said the 37-year-old coach who has been with Baltimore since March, 1957. (AP Wirephoto)

Bridgers To Sign 5-Year Pact Today

WACO, Tex. (AP) — John D. Bridgers, defensive coach of the Baltimore Colts of the National Football League, was to sign a 5-year contract here today as athletic director and head football coach at Baylor University.

Bridgers, who at 37 is the sixth man to take over Baylor's football reins, will attempt to give the title hungry Bears their first Southwest Conference championship since 1923.

Bridgers replaces Sam Boyd, who was forced to resign as football coach at Baylor, and George Sauer who quit as athletic director to take a job in private business.

"I'll probably make some mistakes," Bridgers told reporters in Fort Worth yesterday. "I just don't want to repeat them."

"You won't make any mistakes Baylor fans haven't seen," countered a listener, obviously referring to the Bears' cellar finishes the last two years.

Do you plan to use the Christian approach in your coaching at Baylor? Baylor is a Baptist school. "I plan to use the Christian approach. . if someone will please tell me what the Christian approach is."

Your baggage is missing. Could you describe it?

"It's a two suiter, only it has only one suit in it. There's also three clean shirts. But I don't care about them. There's a book of plays used by the Baltimore Colts in it. That's what I'm worried about."

Was Auburn as strong when you played there in the '40s as it is now?

"If it had of been, I wouldn't have been on the football team."

Will coaching college boys be as hard as coaching pros?

"I had six linemen who had 40 years of pro experience among them. 80 years counting college football. Does that answer the question."

What do you think about big Daddy Lipscomb?

"He's tremendous. But I won't be able to use him down here . although he has three years of college eligibility left."

Have you contacted anyone about the assistant jobs?

"No, but I had six phone calls from coaches yesterday. I was on the phone from 4:50 when they informed me I had the job until 12:30. I tried to eat something, but each time I took a bite the phone would ring. I finally just set down by the phone. Some people in Baltimore would say that's all I do anyway."

Dick Boushka, former St. Louis University basketball star, is playing for the Wichita Vickers in the National Industrial League.

SPORTS

BUCKIN' THE LINE

By BUCK FRANCIS
News Sports Editor

THE JUDGES FOR THE just completed Regional Golden Gloves Tournament in Abilene really got "raked over the coals" by the fans at Monday night's championship finals program.

But, when you think about it, it's absolutely impossible for three men (that's how many judges they had for each fight) to see eye-to-eye with all of 2,000 fans such as attended Monday's finals.

We haven't been to a boxing program yet, pro or amateur, that was completely void of booing from the fans over decisions handed down.

There are some things that goes on in the ring that looks good to the fans but actually they don't count a thing so far as the point system is concerned. For instance, when one boxer continually rushes the other but seldom lands a solid blow, he doesn't pick up many points.

That was mainly what happened in the Bruce Taylor-Royce Jones fight the other night that was so roundly booed. Jones kept Snyder's Taylor backed into a corner most of the fight with his rushing tactics but actually he wasn't hurting Taylor.

Locals Break Even On "Controversial" Bouts

Taylor was getting in some punches that caught the eye of the judges but not noticed by the fans. A lot of times when a boxer rushes his opponent continuously he is trying to cover up for his lack of fighting ability.

But for some reason or other fans go for the boxer who is most aggressive whether he ever lands a punch or not.

We're not saying the judges were right in all their decisions Monday. But the judges usually are guys who know boxing and they are at the best vantage point than anyone on the premises and most times they aren't as "wrong" as some fans seem to think.

Snyder "broke even" on the controversial matches of which she was involved. The fans booed when it was announced that Abilene's Tommy Lee Hill decisioned Snyder's Marvin Mayfield in the Pee Wee Division and the same thing happened when Cisco's David Alford was awarded the decision over Snyder's Larry Ainsworth in the Novice Division.

On the other hand, the fans booed Taylor's decision over Jones and David McKinley's decision over Sweetwater's Ronnie Whittaker.

McGrew, Rinehart Get National Recognition

Naturally a coach hates to see one of his charges lose a close decision but we think some of the statements made by the coaches "for the press" about the judges Monday night were highly uncalled for. One coach went so far as to say he would never send another boy to the Regional Tournament at Abilene when he knows full well that he'll be there next year with bells on.

It's disheartening, indeed, we realize, when a coach thinks his boy wins a match and the decision goes the other way, but that's part of the game. If he can't accept these decisions in the right spirit, then he should give up coaching.

Two Tiger football stars last fall, quarterback Richard Mahan and guard Mickey McGrew have been named on the Honorable Mention list in the 12th Annual "Prep" All - American football selections.

Sponsored by the Wigwam Wisemen of America whose head office is in Oklahoma City, the selections are made from the 16,000 high schools in the nation who play football.

Mahan and McGrew, as well all others who received mention on the Prep All - America, will receive a beautiful embossed certificate of congratulations for their honor from the Sporting News of St. Louis.

Only one Texan, halfback Johnny Genung of Wichita Falls, made the first team while two Texans, end Carl Choate of Pasadena and quarterback Arlan Flake of Lubbock made the second team.

Visual Care At Reasonable Cost!

You do not have to pay excessive prices. We charge only actual cost of lenses and frames—plus fee for examination and fitting of glasses.

Call Today For Appointment

Dawson Optometric Clinic

1906-26th St. Phone HI 3-4503

Feather Printing

for all your printing needs

Ph. HI 3-6331

1907-25th Street

Cards Suffer 1st District Defeat, 56-54

By DON LAING

HERMLEIGH, Jan. 21 — The Hermleigh Cardinals scored 25 points in the final quarter here Tuesday night but they were not enough as Westbrook held off the Cardinals for a 56-54 District 6-B decision.

The Cardinals, thus, dropped their first conference decision in three starts while Westbrook remained undefeated in loop play.

Westbrook took a commanding 32-14 halftime lead before the Cards made their belated bid. Westbrook led quarterly by 15-12, 32-14 and 42-29.

Grady Williams of the Cardinals was the game's high point man with 21 points. One other Cardinal was in double figures, Jimmy Roemisch with 14.

Watson with 15 and Dink with 14 were the leading Westbrook scorers.

Westbrook also won the girls game, 37-26. The Westbrook lasses trailed 7-5 after the first quarter but then went ahead 15-13 at halftime and 29-19 at the three-quarter stage.

Jane Gannaway of Hermleigh was high scorer in the girls game with 15 points.

Lynda McMahan with 12, Brenda Butler with 11 and Lynda Butler with 10 sparked the Westbrook offensive.

Lincoln Splits With Slaton

Lincoln traded one-point decisions at Slaton last night in district basketball action.

The Lincoln girls eked out a 29-28 victory over the Slaton lasses while the host boys team downed the Snyder quint, 49-48.

It was the eighth win in 10 starts for the Lincoln girls. Last night's defeat leveled off the Lincoln boys' season record at 5-5.

Lincoln held a 41-34 third quarter lead in the boys game but Slaton rallied and won the game in the final minute of play.

Lloyd Hood led Lincoln with 22 points, followed by Joe Phillips with 10, John Choyce with eight, Randolph Williams with five, Buford Thompson with two and A. C. Thompson with one.

E. Montgomery led Slaton with 20 with A. Washington close behind with 17.

Karen Gift led the Lincoln girls to victory with 16 points. Maxine Cobb with nine and Annette Harrison with four rounded out the Trojanette scoring. D. Mitchell led the Slaton lasses with 13.

The Lincoln teams will host Spur Friday night.

College Powers Face Midyear Jinx

By The Associated Press

Kentucky, North Carolina and Kansas State, beware!

The record shows that top-ranked college basketball teams times slump when facing their first stiff tests following the mid-year examinations.

A year ago at the midterm hiatus, West Virginia had a 13-0 record and was the nation's No. 1 team. The Mountaineers won their first game following the break. But their unbeaten skein went by the boards in the next one in a 72-68 upset loss to Duke.

Kansas, No. 2 a year ago, had won 12 games and lost two. But the Jayhawks dropped a 79-75 verdict to Kansas State and were beaten twice more to finish with a season mark of 18-5.

Kansas State, which was ranked third, the same position they hold in the latest Associated Press ratings was 12-1. State suffered four setbacks in the second half of the campaign and wound up with 22-5.

The only major game on tonight's schedule pits unbeaten Auburn 11-0 against Georgia. Auburn is the No. 5 team.

BOWLING

MEN'S CITY LEAGUE
Last week's result:

TUESDAY	
Ray Taylor Well Service	820-860-857—2.537
M & R Construction	845-987-834—2.636
V F W	917-775-819—2.511
Petroleum Dehydrating	883-847-927—2.657
Scrubs	946-948-819—2.713
Snyder Heat. & Air Cond.	940-890-818—2.648
Musslewhite Trucking	839-806-853—2.498
Graves Radiator Shop	978-896-834—2.708
WEDNESDAY	
McAllister Van Lines	864-964-927—2.755
St. Elizabeth Men's Club	829-989-856—2.674
Fuller Gasoline Plant	849-842-792—2.483
Sunray MidContinent Oil	829-1009-830—2.668
Guy's TV	860-918-933—2.711
Southern Electric, Inc.	881-873-837—2.590
Gladson & Odstreil Drlg.	958-792-785—2.535
Universal Oil Well Service	770-832-841—2.443

STANDINGS
TUESDAY

TEAM	POINTS
Scrubs	14
Graves Radiator Shop	11
M & R Construction Co.	9
Petroleum Dehydrating Co.	8
Musslewhite Trucking Co.	7
Ray Taylor Well Service	6
Snyder Heating & Air Conditioning	5
VFW	4
WEDNESDAY	
Universal Oil Well Service	12
McAllister Van Lines	11½
Guy's TV	11
Gladson & Odstreil Drilling	7
Sunray MidContinent Oil Co.	7
Southern Electric, Inc.	6½
St. Elizabeth Men's Club	6
Fuller Gasoline Plant	3

INDIVIDUAL HIGH SERIES (SCRATCH)

L. Guy, Scrubs	244-209-166—619
J. Anderson, McAlister	204-220-193—617
K. Baker, M & R Const.	166-254-190—610

INDIVIDUAL HIGH LINE (SCRATCH)

K. Baker, M & R Construction	254
L. Guy, Scrubs	244
J. Anderson, McAlister	220

Women's League
Last Week's Schedule:

Hales Lbr. Co.	2.324
D & H	2.205
Piggly Wiggly	2.202
Heath Meat Co.	2.231
Town & Country	2.327
Lone Star Welders	2.285
Gandy's Inc.	2.377
Johnnies Cafe	2.231
Farmer Trucking	2.383
Ray Taylor Well Service	2.275

STANDINGS

TEAM	POINTS
Hales Lbr. Co.	43
Lone Star Welders	40
Farmer Trucking	39
Town & Country	37
Johnnies Cafe	36
Gandy's Inc.	33½
Ray Taylor Well Service	32½
Heath Meat Co.	32
Piggly Wiggly	27
D & H	22

HI Line (Scratch)

Betty Tatum	179
Betty Hazel	177
Helen Breeden	173

HI Series (Scratch)

Adell Merritt	469
Betty Tatum	454
Joyce Guy	458

Lake View 5 Dumps C-City

COLORADO CITY, Jan. 21 — Lake View downed Colorado City, 75-59, here Tuesday in its District 3-AAA debut.

The loss was the first in two district starts for Colorado City.

Billy Winans led Lake View with 25, followed by William Keel with 17 and Jimmy Tomlinson with 15.

Jimmy Weaver led Colorado City with 25.

Honors Divided In Scotch Foursome

Honors were equally divided in the Scotch Foursome tournament Sunday at the Snyder Country Club.

Prizes were awarded for low gross, low net, low putts and highest score and there were no double winners.

Dell Dugger and Ted Lamb won low gross, Vic Baze and Eloise Devers low net, Dr. John Raines and Betty Ann Henderson and Hollis Jones and Marionette Baze tied for low putts and Boots Shaw and Larry Devers had the highest score.

A hamburger supper followed the tournament.

DUB'S REFRIGERATION SERVICE

Expert Repair On All SMALL APPLIANCES

Lamesa Hwy. Ph. HI 3-6990

Gail Tourney This Weekend

GAIL, Jan. 21 — (Special) — Twelve teams will compete in the annual Gail Invitational Basketball Tournament here Thursday, Friday and Saturday.

Six teams are entered in each the Girls and Boys Divisions. Play will commence at 3 p.m. Thursday. Following is the first round schedule, all to be played Thursday:

3:00 — Ira vs. Knott, girls.
4:15 — Ira. vs. Knott, boys.
5:30 — Ackerly vs. Highland, girls.
6:45 — Ackerly vs. Highland, boys.
8:00 — Gail vs. Dawson, girls.
9:15 — Gail vs. Dawson, boys.

Opal Von Roeder Is Double Winner

Opal Von Roeder was the big winner in the weekly Women's Golf Association meeting last week, winning the "event of the day" and low net.

Boots Shaw had low gross and Betty Ann Henderson had low putts.

The women golfers meet each Friday and all Snyder lady golfers are invited to attend.

Maizie Berglund of Lisbon, N. D., bowled a 460 series four straight weeks.

Pastimes In Sports
By Howard M. Milburn

W. J. ROBERTSON ORIGINATED ICE HOCKEY IN MONTREAL IN 1879 AFTER HAVING SEEN FIELD HOCKEY PLAYED IN ENGLAND.

Midwest Insurance Agency

1907-40th St. Ph. HI 3-6306

Prove it to yourself with a

"TWO-MILE TRY-OUT"

Prove that Plymouth gives the

BIG DIFFERENCE

Big difference in RIDE and PERFORMANCE

No other low-price car can match Plymouth's Torsion-Aire Ride . . . *yours at no extra cost.* You enjoy superb handling ease with no roll or sway on turns. And you thrill to V-8 power, including optional New Golden Commando 395, largest engine in Plymouth's field.

Big difference in FEATURES

Only Plymouth in its field offers options such as: Swivel Seats and rear Sport Deck (both standard on Sport Fury) • push-button heating and push-button transmission. Plus *standard* features like: Total-Contact Brakes • electric windshield wipers • many others.

Big difference in STYLE

Plymouth's clean, functional styling spells glamour and "go" *without* showiness. From massive new grille to new rear Sport Deck, Plymouth is tastefully designed with a modern look of luxury.

BUT . . . you don't pay for the difference

Ask any salesman to compare Plymouth against the other two top-selling low-price cars. He'll prove all cars in Plymouth's field cost about the same . . . but only Plymouth gives you the Big Difference for your money!

TAKE PLYMOUTH'S "TWO-MILE TRY-OUT" NOW!

Get behind the wheel of a '59 Plymouth. Prove to yourself that Plymouth gives you the Big Difference in features, style, ride, performance and economy. Ask your Plymouth dealer for your "Two-Mile Try-Out"—today!

So much the same in price . . . so different on the road!

Plymouth

Atlas Satellite Is Due To Fall Today

CAMBRIDGE, Mass. (AP) — Atlas, the American satellite which broadcast President Eisenhower's Christmas message of peace to the world, was expected to plunge to its fiery death today in the vicinity of the Hawaiian Islands.

Scientists said the falling satellite presented little danger to anyone because it would disintegrate when still 50 miles aloft.

Atlas, the 4½ ton rocket, was America's biggest artificial moon. It completed just under 500 trips around the earth since it was launched from Cape Canaveral, Fla., Dec. 18.

THE SPECIAL TOOLS AND EQUIPMENT USED BY TELEVISION TECHNICIANS GENERALLY COST FROM $3000. TO $5000. BETTER CALL FOR PROVEN SERVICE

DIAL HI 3-3402

Roe Home & Auto Supply

LEGAL NOTICE

LEGAL NOTICE
IN THE COMMISSIONERS' COURT
SCURRY COUNTY, TEXAS

Notice is hereby given that pursuant to Article 2344 of Vernon's Revised Civil Statutes of the State of Texas of 1925, as amended, the Commissioners' Court of Scurry County, Texas, will convene in the Commissioners' Court Room in the Court House in the City of Snyder in said County at Ten O'clock in the forenoon on Tuesday, February 10, 1959, being the first day of its February Regular Term next following the General Election of November 4, 1958, to consider all applications of any banking corporation, association, or individual banker in said County theretofore filed with the undersigned County Judge under and complying with Article 2545 of said Statutes to enter into a contract for the depositing of the public funds of said County in such bank or banks and that thereupon and under Article 2546 of said Statutes the Commissioners' Court of Scurry County, Texas, will select, and for such purposes contract with, those applicants which are acceptable to it and offer the most favorable terms and conditions for the handling of such funds.

THE COMMISSIONERS' COURT OF SCURRY COUNTY, TEXAS.
By: (s) J. Ray Martin
County Judge of
Scurry County, Texas

ATTEST:
(s) Dan Cotton
County Clerk of
Scurry County, Texas
(Seal)

LEGAL NOTICE

NOTICE
OF
BOARD OF ADJUSTMENT MEETING

The Board of Adjustment of the City of Snyder will meet at 7:30 P.M. on the 12th day of February, 1959, at the City Hall, 1916 26th Street, in Snyder, Texas, to consider the request of Hugh Boren, Jr. for a Variance, which would permit the opening of a Yellow Cab Stand at 2606 Avenue O, same being the East 50' of lot 1, block 43, of the original town of Snyder, addition to the City of Snyder, Scurry County, Texas, same now being in a "R-2" Zone.

Prentice E. Smith
Secretary,
Board of Adjustment

Pittsburgh was originally named Pitts - Borough, in honor of English statesman William Pitt.

TELEVISION LOG

WEDNESDAY PROGRAMS

KMID-TV Channel 2 – Midland

WEDNESDAY
8:30—Cartoon Clubhouse
8:45—NBC News
4:00—Sports, News, Wthr.
6:30—Martin Kane
7:00—Kruger Theatre
8:00—Kraft Theatre
9:00—Sea Hunt
9:30—This Is Your Life
10:00—News
10:10—Jax Sports, Wthr.
10:20—Late Show
12:00—Sign Off

THURSDAY
6:45—Mrning Devotional
7:00—Today
9:00—Dough-Re-Mi
9:30—Treasure Hunt
10:00—The Price Is Right
10:30—Truth or Consequence
11:00—Tic Tac Dough
11:30—It Could Be You
12:00—News & Weather
12:15—Paris Precinct
12:45—Matinee Showcase
2:00—Matinee Theatre
3:00—Queen For A Day
3:45—Modern Romances
4:00—Comedy Time
4:30—Cartoon Clubhouse
5:00—Woody Pecker
5:30—Cartoon Clubhouse
5:45—NBC News
6:00—Sports
6:15—News
6:25—Weather
6:30—Patio Party
7:00—You Bet Your Life
7:30—Dragnet
8:00—People's Choice
8:30—Tenn. Ernie Ford
9:00—The Lux Show
9:30—Jane Wyman
10:00—News
10:10—Jax Sports & Wthr.
10:15—Sports
10:20—Late Show
11:30—Sign Off

KCBD-TV Channel 11 – Lubbock

WEDNESDAY
5:15—Tex. Curr. Studies
5:45—Hospitality Time
6:30—News
6:10—Weather
6:15—Here's Howell
6:30—Wagon Train
7:30—Price Is Right
8:00—Wyatt Earp
8:30—Rifleman
9:00—This Is Your Life
9:30—Lawrence Welk
10:30—News, Wthr., Sports
10:50—Movie

THURSDAY
6:30—Con. Classroom
7:00—Today
9:00—Dough-Re-Mi
9:30—Treasure Hunt
10:00—Price Is Right
10:30—Concentration
11:00—Tic Tac Dough
11:30—It Could Be You
12:00—Playhouse 60
1:00—Truth or Consequence
1:30—Haggis Baggis
2:00—Young Dr. Malone
2:30—From These Roots
3:00—Queen For Day
3:30—County Fair
4:00—Channel 11 Matinee
5:30—Hospitality Time
6:00—News
6:10—Weather
6:15—Here's Howell
6:30—Decoy
7:00—Kenzie's Raiders
7:30—It Could Be You
8:00—Behind closed doors
8:30—Ernie Ford
9:00—Groucho Marx
9:30—Donna Reed
10:00—Rough Riders
10:30—News, Wthr., Sports
10:50—Movie

CHANNEL 4-12-13

Station Programs Same—Except Where Channel Number Shown

4:00—Guiding Light
4:15—Mark Stevens
4:20—13—News
12—Cartoon Circus
4—Coon Circus
4:30—Cartoon Circus
5:00—Looney Tunes
5:30—13—Bugs Bunny
12—Bugs Bunny
4—Sugar 'n' Spice
6:00—13—News, Wthr., F.
12—News, Wthr., F.
4—Cosden Farm
6:15—Doug Edwards
6:30—13—This is Alice
12—This is Alice
6:30—4—David Niven
7:00—Last Class of '59
8:00—The Millionaire
8:30—I've Got A Secret
9:00—Armstrong Theatre
10:00—News
10:30—Dick Powell
10:30—4—Showcase
11:00—Showcase
12:30—13—Sign Off
12—Devotional & Sign C

THURSDAY
7:50—Sign On
7:55—W. Tex. Weather
7:00—Capt. Kangaroo
8:45—Morning News
8:55—W. Tex. Weather
9:00—For Love or Money
9:30—Godfrey Time
10:00—I Love Lucy
10:30—Top Dollar
11:00—Love Of Life
11:30—Search for Tomorrow
11:45—13—Club Day
12:30—As The World Turns
1:00—Jimmy Dean Show
1:30—Houseparty
2:00—The Big Payoff
2:30—Verdict Is Yours
3:00—Brighter Day
3:15—Secret Storm
3:30—Edge of Night
4:00—Guiding Light
4:15—Mark Stevens
4:20—13—News
12—Cartoon Circus
4—Cartoon Circus
4:30—Cartoon Circus
5:00—Looney Tunes
12—For The Ladies
4—For The Ladies
12:00—Home Fair
12:15—News
12:25—Mark Stevens
5:30—Huckleberry Hound
6:00—13—News, Wthr., F.
12—News, Wthr., F.
4—Cosden Farm
6:15—Doug Edwards
6:30—13—Whirley Birds
6:30—12—O'Henry Playh.
4—Sketch Book
7:00—December Bride
7:30—Derringer
8:00—Zane Gray Theatre
8:30—Playhouse 90
10:00—News
10:30—Marry A Millionaire
11:00—13—Wrestling
12—Wrestling
4—Movie
12:00—Sign Off

KRBC–TV CHANNEL 9, ABILENE

WEDNESDAY
6:00—News & Weather
6:15—NBC News
6:30—Wagon Train
7:30—On The Farm
8:00—Milton Berle
8:30—Bat Masterson
9:00—This Is Your Life
9:30—Men of Annapolis
10:00—News
10:10—Weather
10:15—Com. Performance

THURSDAY
6:30—Con'tl. Classroom
7:00—Today
8:00—Today
9:00—Dough Re Mi
9:30—Treasurer Hunt
10:00—Price Is Right
10:30—Concentration
11:00—Tic Toc Dough
11:30—It Could Be You
12:00—News
12:15—TBA
12:55—Daily Devotion
1:30—Haggis Baggis
2:00—Today Is Ours
2:30—From These Roots
3:00—Queen For Day
3:30—TBA
3:30—County Fair
4:00—Com. Performance
5:30—Little Rascals
6:00—News
6:30—Favorite Story
7:00—Price Is Right
7:30—It Could Be You
8:00—Behind Closed Doors
8:30—Ernie Ford
9:00—You Bet Your Life
9:30—Masquerade Party
10:00—News & Weather
10:15—Movie
Sign Off

ADMIT ONE

A ticket to many hours of entertainment and information!

Redeem Anytime From 6 a.m. to 11:00 p.m.

DIAL KSNY 1450

Radio Snyder

Complete Schedule Of Texas Tech RED RAIDERS Basketball Schedule

Dial HI 3-9322

BUSINESS SERVICE

& Where Is He? Who Sell What

BUTANE

Call Scurry Butane Company HI 3-3721 for prompt gas delivery Sales & Services, domestic & commercial appliances.

ELECTRICAL

SERVING this area 10 years with dependable electric motor repair, rewinding and service. Canyon Electric, Big Spring Highway. Phone HI 3-6518.

FURNITURE

Frigidaire refrigerators, washers. Sylvania Television. Also large selection of quality furniture at King & Brown.

ANNOUNCEMENTS A

PERSONAL A-5

I will not be responsible for any debt made by anyone other than myself.
Signed: Leota Head Carter.

AUTOMOBILES B

AUTOS FOR SALE B-1

FOR SALE: 1956 Buick Special hardtop. One owner, new tires. See at 505 32nd. Phone HI 3-3749.

AUTO RADIATORS B-11

SNYDER RADIATOR SERVICE
FRANK D. STEPHENSON
"THE RADIATOR MAN"
CLEANING—REPAIRING
NEW—REBUILT
1105 Ave. T Dial HI 3-4131

1958 FORD V-8, ford-o-matic for sale. $1850.00. 103 Browning Street.

BUSINESS OPP. C

YOUR OWN BUSINESS

A health and reducing salon in your city or community will return your entire investment within 30 to 60 days. $25.000 potential earnings first year. We equip your salon, train your personnel, handle all initial advertising. Topper Health and Reducing System. 5502 Chaucer, Houston, 5, Texas. JA 6-1633.

BUSINESS SERVICES D

ACCOUNTS—AUD. D-1

INCOME TAX and bookkeeping service. 9 a.m. to 9 p.m. Rudy Banks, 2809 Ave. S. Phone HI 3-3354.

HOME CLEANERS D-8

FACTORY authorized sales and service for Electrolux. Free Home demonstrations call M. M. Mapes, HI 3-4722.

PAINTING-PAPER D-11

Call C. R. Agee HI 3-4355 or HI 3-5122 for painting, paperhanging, texturing. Free estimates, courteous service. All work guaranteed.

MISCELLANEOUS D-26

STORM CELLARS: Any kind of new or repair work. No down payment. Three year terms. Phone HI 3-4975.

CADDELL'S WASHING MACHINE REPAIR. Pick up and delivery wringer type and automatic. 2508 Ave. L. Phone HI 3-3333.

CESSPOOL SEPTIC tank. Pierce Moffett, 2150 O'Neal Street, Snyder, Texas. Dial HI 3-7179 or HI 3-5684.

YARDS PLOWED: $3.00 hour minimum. Free estimates, satisfaction guaranteed. Roscie Williams. Phone HI 3-5732.

CALL O. C. FLOYD for free estimates on concrete or tile work. Dial HI 3-7224.

"MARK EVERY GRAVE"—Exclusive designs. Clemmer Monument Works, Anson Highway, Abilene, Texas. Phone OR 3-8881, or HI 3-5758.

EMPLOYMENT E

HELP WANTED MALE E-1

Have opening in Circulation Department for High School Boy for part time work. Must be 18 years old and have drivers license. Apply in person to circulation Manager at Snyder Daily News.

Phone HI 3-5486, Snyder Daily News want ads go into over 6,000 homes daily.

Attention Young Men 18 to 23
Can place two neat men with chaperoned group. Free to travel. Transportation furnished. $250.00 expense account to start. See Mr. Hartman, Manhattan Hotel from 11 to 4 Friday only.

HELP WANTED FEMALE E-2

CARHOP AND WAITRESS WANTED: Apply in person. Starr's Drive-In, Big Spring Highway.

Waitress wanted. Apply in person Mac's Coffee Bar on Lubbock Hwy.

Two women for work in studio. Apply in person only between 4 and 6 p.m. Wolfe Studio.

Wanted a lady to take care of elderly couple in their home day and night. One day a week off. Phone HI 3-6554.

EXTRA WINTER BILLS?
Be an AVON Representative. Start earning substantial income immediately. Represent Avon in a convenient neighborhood territory. We train you. Write District Manager, 1515 B-Sycamore, Big Spring, Texas.

Attention Young Women 18 to 25
Can place two neat appearing ladies with chaperoned group. Free to travel. Transportation furnished. $250.00 to start. See Mr. Hartman, Manhattan Hotel from 11 to 4 Friday only.

SALESMEN, AGENTS E-4

HOUSEWIVES WITHOUT EXPERIENCE can earn to $10 day selling Avon Cosmetics in own vicinity. Earnings begin at once. Write District Manager, 1515B, Sycamore, Big Spring, Texas.

One of the largest multiple line insurance companies has openings for representatives. Excellent opportunity to build your own agency and enjoy above average income. May learn part time.

S. G. Philp Agency
2801 Ave. T
Snyder, Texas
Phone HI 3-4902

FARMERS INSURANCE GROUP

POSITION WANTED, MALE E-5

YOUNG, MARRIED man, 22, high school education, one year business college wishes work. 2611 Ave. X.

POSITION WANTED, F E-6

LADY wants steady job after first of year. Cook preferable, but will take other. 2611 Ave. X.

WOMAN'S COLUMN H

CHILD CARE H-3

Will care for your children day or night. Mrs. Bama Davis. 803 29th Street. Phone HI 3-5605.

CARE FOR your children day and night. Free transportation. Mrs. J. C. Beavers. 501 25th Street. Phone HI 3-3935.

WOMAN'S COLUMN H

LAUNDRY SERVICE H-5

IRONING in my home. $1.50 per dozen. 801 29th. Street. Phone HI 3-5605.

DO IRONING in my home. $1.50 mixed dozen. Phone HI 3-6782, 1000 31st. St.

FARMERS EXCHANGE J

FARM EQIUPMENT J-1

CUT-SHED-MOW
with
CORSICANA "60"
trail type
ROTARY CUTTER
cheaper than you dreamed possible at the low, low price of $349.95. Before you buy see

G. M. Rogers
Phone HI 3-3016
Residence 2½ miles from town
East on Plainview school road.

FOR SALE: Butane systems for cars, pickups and tractors at prices you can't afford to miss. Models "A" and "B" John Deer's "M" and "H" Farmalls and Fords from 1953 through 1958 completely installed for $185.000. 1952 or older Fords and Fergersons $160.00. Pickups installed with the latest model tanks and carburation systems including the three way switch. $215.00 and up. Depending on size of tank. G. W. Geiger, 6 miles S.E. of Dunn or call RA 3-3541, Colorado City.

LIVESTOCK J-3

Custom horseshoeing, braking, and training. 1706 Ave. Q.

FARM SERVICE J-5

CUSTOM PLOWING, one way listing, planting and combining. J. B. Early, Sr. Call HI 3-3668.

ONE WAY plowing, grain sowing, crop planting and listing. John Bruton, phone HI 3-7383 or HI 3-7438.

MERCHANDISE K

BUILDING MATERIAL K-1

PAY CASH
AND SAVE!

Strong Barn Corrugated Iron	$9.95
2x4 & 2x6 Good Fir	$7.45
1x6 Dry Pine Sheathing	$5.25
24x24 2 Lt. Window Units	$9.95
2-0x6-8 2-Panel Door	$6.95

VEAZEY CASH LUMBER CO.
Lamesa Hwy. Ph. HI 3-6612

HOUSEHOLD GOODS K-4

Sewing Machines, Rentals, Repair Service, Supplies. Allen Sewing Machine Center, 1710 - 25th, Snyder, Dial HI 3-4812.

Phone HI 3-5342 if you want to buy or sell used furniture, Nichols Furniture and Upholstry.

SEE GILES for new and used furniture. We buy and sell. 2012 Avenue S. Phone HI 3-6552.

AUCTION SALE: Every Saturday, 2 p.m. If you wish to sell anything, call us. Home Town Auction House, 1801—34th, Phone HI 3-9622.

FOR SALE: Apartment size cook stove, clean. $20.00. Dial HI 3-5292.

Kenmore automatic washer. Will take a good semi-automatic or wringer type washer in trade, or good used TV. HI 3-3125.

AUCTION SALE!
SATURDAY 2 P.M.
North of Little Mexico Cafe!
NEW & USED
- Furniture
- Guns
- Sewing Machines
- Many Other Items

Auctioneers—E. E. Wallace and Arthur (Booger Red) Townsend
Merchandise On Commission
PHONE HI 3-5653

MUSICAL INSTRUMENTS K-5

Clean upright piano. Cheap. Completely reworked inside. If interested Phone HI 3-7142.

NOTICE: We have available in this area one Spinet, console, and two small upright pianos that responsible parties may assume payments or will discount for cash. Write at once: Credit Manager, Ross Piano Co. 2102 E. Rosedale, Fort Worth, Texas.

Piano for sale: 3104 Avenue B.

SPORTING GOODS K-8

BARGAIN—15 foot fiber glass run-a-bout 35 horse Evinrude electric starting motor. All controls. Topper easyload trailer. Phone HI 3-7504 after 3:00 p.m.

MISCELLANEOUS K-11

Mrs. Agee's homemade tomales and chili. 1617 Avenue M. Phone HI 3-4355.

Trash can holders, clothesline poles, wrought iron work. Merritts Blacksmith Shop, Big Spring Hwy. Phone HI 3-9124.

TRAILER HOUSES K-16

MIKE HAMMER MOBILE HOMES
Your Authorized Dealer For
SPARTAN—"M" SYSTEM—SPARCRAFT
Trailer Supplies and Accessories
We trade for anything
5%—Up to 7 years financing
On Air Base Rd.—Just Off Hwy. 80 West
Ph. OR 3-8451—Abilene, Texas
Ph. AM 3-3781—Big Spring

SEE THESE VALUES

1959 46x10 GREAT LAKES Front Kitchen Washer	$4995.00
1959 44x10 ARTCRAFT Front Kitchen Washer Carpet	$5695.00
1959 47x10 CRAFTSMAN Front Kitchen Back Bath Washer	$4495.00
1953 40x8 NEW MOON 2 Bedroom	$2295.00

We trade for Anything of Value
"GET THE BEST AT HILLCREST"
HILLCREST MOBILE HOMES
2910 W. Highway 80, Big Spring Texas
Phone AM 3-4488

MERCHANDISE K

TRAILER HOUSES K-16

FOR SALE: Equity in 1957 three-bedroom 50 ft. Magnolia trailer. J. E. Dodson, DeLuxe Trailer Courts.

1958 Sparcraft 8 x 45 ft. mobile home for sale. $2,000.00 equity will sacrifice for $500.00. See Jack Crawford at Trailertopia.

30 foot Colonial trailer house for sale, see D. D. Beverlin at Weber Trailer Court Snyder.

RENTALS L

BEDROOMS L-1

ROOMS: $6.00—$7.00—$8.00 per week. 2205 26th Street, 4 blocks west of bus station.

Nice front room in home of couple. Phone HI 3-3310.

FURNISHED APTS. L-3

EAGLE MOTEL

Catering to commercial and working men. Maid service, free TV, wall to wall carpet, ceramic tile showers, air conditioned, panel ray heat and telephones. Reasonable rates by day or week.

1 MILE WEST OF SQUARE
ON U. S. 180

FURNISHED APTS. L-3

EFFICIENCY apartments. 306 28th. Street.

TWO ROOM and three room furnished apartments; also two bedroom apartments. Jack and Jack Realty. Phone HI 3-3452.

SUMMER RATES, two room and bath, air conditioning $45.00 Bills paid. 22nd & Ave. E., Apt. 1.

Uptown Living. Bills paid, completely furnished. Telephone, television available. Three and one-half blocks West of town square. 2207 25th Street. Call HI 3-6323

NEW DELUXE and standard size apartments. Bedrooms with private bath. $10.00 Per week. 805 - 25th or 809 - 26th. No pets.

FOR RENT: three room furnished apartments. 1704 Ave. R.

Bar-V-Motel, near School, furnished apartments, motel rooms, panel-ray heat, and telephones. Reasonable rates. HI 3-3543.

We have a price to suit you. Drive by and look at our furnished apartments and bedrooms. Bills paid. Maid service, panel-ray heating, tile bath and carports. On school bus route. Only three minutes west of square on Lamesa Highway 180. Phone HI 3-6692.
THE SKYLINE MOTEL

AIR CONDITIONED, clean two-rooms and bath. $45. Bills paid. 316 25th. Street.

Large nicely furnished two room and bath apartment, carpeted. Quiet neighborhood. 2211—28th Street. Dial HI 3-5825.

Furnished apartment, close in, bills paid. Apply downstairs north apartment. 3001 Avenue S.

THREE-ROOM furnished apartment, upstairs, bills paid. Inquire at apartment three. 1208 27th. Street.

LARGE TWO room furnished apartment. Bills paid. $9.00 week. 601 East 20th.

SIX ROOM furnished apartment for rent. Bills paid. Phone HI 3-5955.

Green Hill Apartments
Four room duplex modern Furnished apartments. Bills paid. $15.00 per week.
Clairemont Rd. Ph. HI 3-5896

CANARY COTTAGES
All bills paid.
Kitchenettes
Reasonable Rates
1111 - 26th Street

UNFURNISHED APTS. L-4

FOR RENT
One and two bedroom unfurnished apartments. Four blocks from square, two blocks from Furr's Food Store.
2705 Ave. O Ph. HI 3-5174

TWO BEDROOM apartment. 600½ 31st. Street. Plumbed for automatic washer. Phone HI 3-3241.

TWO-APARTMENTS, both unfurnished, located at 1909 Coleman. Call Gray's Style Shop or HI 3-4972.

FOR RENT 2 bedroom unfurnished downstairs apartment, 1901 Coleman. $55.00 per month, water paid. Dial HI 3-7166.

For Rent: Two bedroom unfurnished duplex, 214 32nd Street. Phone HI 3-3323.

Unfurnished two bedroom downstairs apartment. Newly redecorated, water paid, garage. See at 1916 Coleman. Phone HI 3-3305 or HI 3-5726.

CREST APARTMENTS
Nice clean, well located two bedroom unfurnished apartments. Upstairs—$45 and downstairs—$55. For more information call HI 3-9873. See at 1907 Coleman.

Unfurnished three room duplex. 2806 Ave. X. To see Phone HI 3-4592 or HI 3-6486.

FURNISHED HOUSES L-5

FOR RENT — FURNISHED Houses — TRAILER Space. Bendix Washer. Bills paid. See J. A. Woods 1511 Ave. R. Phone HI 3-3624.

KEEP children day or night. Two room house for rent. 414 30th. Street. Phone HI 3-6388.

Furnished two room and bath cottage for couple. Nice and clean, bills paid, close in. 1311 25th Street.

FOR RENT: Two room furnished house, and bath. Bills paid. $35.00 per month. 611 30th St. Telephone HI 3-9634.

Three rooms furnished house. Bills paid. Phone HI 3-5957.

Furnished two room house. $9.00 per week. Three room apartment $12.50 per week. Private bath, bills paid. 2305 W. 21st. Street. Phone HI 3-3845.

Three room furnished house. Bills paid. Apply 2818 Avenue D. or call HI 3-6724.

WOULD LIKE TO BUY Good used TYPEWRITER. Will pay CASH for right buy. Phone HI 3-5055

ATTENTION!
BIG LAWN OWNERS!
FOR SALE—New Excello 24-in. Riding Rotary Power lawn mower. Regular price $325.00. Priced $225.00. 3120 Ave. T. Phone HI 3-9827.
Buy Now And Save!

FOR SALE!
John Deere Tractor Heater with Tinted Windshield.
Call HI 3-7695

RENTALS L

UNFURNISHED HOUSES L-6

TWO BEDROOM and three bedroom unfurnished houses. Jack & Jack Realty. Phone HI 3-3452.

THREE ROOM and bath at $30.00 per month. 29th and Avenue N. Phone HI 3-6150 or HI 3-4252.

Unfurnished two bedroom house, hardwood floors, plumbed for washer. Close in. 1608-27th Street.

Four room unfurnished house and bath. Plumbed for washer, fenced yard. Dial HI 3-9660.

NEWLY redecorated four room unfurnished house for rent. 2507 Ave. V. Phone HI 3-4284.

FOR RENT: Two bedroom unfurnished house with carport. Inquire at 605—32nd Street.

Two bedroom unfurnished house for rent. Plumbed for automatic washer. Phone HI 3-4574.

Newly redecorated three room furnished house. Inquire at 2300 Avenue I. Call HI 3-3787 after 5:30 p.m. or Sunday.

FOR RENT: Nice three-bedroom house. Call HI 3-6827.

REAL ESTATE M

BUSINESS PROPERTY M-1

FOR SALE: Building, 20 x 24 to be moved. Inquire at Webb's Blacksmith Shop, two miles east on Roby Highway.

HOUSES FOR SALE M-2

2017-40th Street—GI Equity for sale at a real bargain. 3 Bedrooms and attached garage. Corner lot with fenced back yard. Central Heating and Air Conditioning. Pay owner equity and take up $71.00 per month payments.

2101-43rd Street—MR. VETERAN—Only $850.00 down moves you into this lovely new 3 bedroom 2 Bath Brick Home—Home will be completed in 2 weeks. Corner lot close to Elementary School, High School, Park and Shopping Area. Monthly payments only $85.00.

SCOTT & SCOTT
REALTY CO.
1907 40th Street
Dial HI 3-6306 or HI3-6307

LET US SHOW YOU THE FOLLOWING GOOD BUYS!

Large 3 bedroom brick house, 2 full baths, combination kitchen, family room, carpet, drapes. This house is on large corner lot, and the yard is fenced. Make an appointment. Can accept trade in.

Large business building on the square, the income on this building is $575.00 per month. 20% down payment, owner will carry balance at 6%. This building is modern throughout with central heating and air condidtioning. Well established business that one persons could operate. $500.00 net potential income. With small investment.

With as many qualified sales ladies as we have in this office, we have just about exhausted our supply of listings. If you have property on which you want a quick sale, call us.

Mrs. Ray Keenan Mrs. Bill Brown
Mrs. W. A. Wells
JACK & JACK REALTY
Phone HI 3-3452 Phone HI 3-5642
611 East Highway

INDUSTRIAL AREA
Good shop building on large lot. Living quarters. Priced at ONLY $3600.00 with terms to suit.
"Dont wait — — we sell em!"
H & H Development Co.
503 E. Highway
Dial HI llcrest 3-9326

IMMACULATE
Two bedroom home, with oodles of closets, plumbed for washer, tile bath, atached garage, and fenced back yard. Small equity and closing costs of FHA loan. Monthly payments $65.00. On pavement near schools. See this to appreciate such an extra clean and comfortable home.

THREE BEDROOM HOMES
at 403 and 405 35th Street are sold SO choose your lot on 34th or 35th and we will begin construction at once. Three bedrooms, two baths to be built on all lots.

WE NEED GOOD LISTINGS
To Build or Buy See
PINNELL REALTY CO.
1712 - 25th St.
HI 3-3524 HI 3-4569 HI 3-6556

REAL ESTATE

TO BE MOVED—Large 3 rooms and Bath. Hardwood Floors. Total $1650.00.

OWNER TRANSFERED. 3 Bdrm Home Air cond. central heat, T.V. Tower, Many extras. G. I. Equity. Near High School.

MERLE NEWTON REALTY
2612 Ave. F Phone HI 3-6928

$600.00 DOWN
and move right in this 2 bedroom home on fenced corner; TV tower and drapes go. Monthly payments $52.00.
"Dont wait — — we sell em!"
H & H DEVELOPMENT CO.
503 E. Highway
Dial HI 3-9326

REAL ESTATE M

HOUSES FOR SALE M-2

BY OWNER—two bedroom home. Buy $1150 equity, assume G.I. Loan. Monthly payments $64.00. Air conditioner, 70 ft. T. V. pole, antenna, rotator and living room drapes included. 312 32nd. St. Phone HI 3-6719.

TRADE
3 bedrooms, 2 baths, lots of storage near High School; will accept equity in 2 bedroom home on down payment. Full price $13,500.00.
"Dont wait — — we sell em!"
H & H DEVELOPMENT CO.
503 E. Highway
Dial HI 3-9326

ARE YOU LIKE
the old woman
who lived in a shoe
need space so badly
you don't know what to do?
Its available in this 3 bedroom home, quality built, with 2 baths, carpet, covered back porch, and all the extras. . .$25,000.00 good terms.
"Don't wait — we sell 'em!"
H & H DEVELOPMENT CO.
503 E. Highway
Dial HI 3-9326

FOR SALE: Five room house and bath, built in back porch on 2 lots. See at 2112—O'Neal Avenue.

Three bedroom home for sale by owner. Equity $1000.00. Monthly payments $77.00. 213 — 34th Street. Phone HI 3-3958 or HI 3-3013.

Three bedroom house near high school. 3011—41st. Street. $1200.00 equity. $64.00 monthly payments. Phone HI 3-7828.

FOR SALE: $1,500.00 equity in two-bedroom house, monthly payments, $63.88. T. V. antenna and air conditioner included. 314—32nd Street. Call HI 3-5235 or HI 3-4858.

Nice three bedroom house located near two schools. Phone HI 3-4474 between 3 and 7 p.m.

FOR SALE: $1,500.00 equity in three bedroom home, den, fenced in backyard. FHA Loan. 4006 Avenue U.

Five room frame house to be moved. Bath, large built in cabinets, wall to wall linoleum throughout. Venetian blinds in two rooms. $1800.00. Phone HI 3-4748 after 5:30 p.m. weekdays.

12-Volt
BATTERY
$7.50 Exchange
6-Month Guarantee
SNYDER BATTERY SHOP
2301 Ave. R

REAL ESTATE M

HOUSES FOR SALE M-2

Large two bedroom home, perfect condition in Highland Park. New FHA loan. $1,150.00 cash plus closing cost.

GEORGE J. AND LYDIA WEBB
PHONE
HI 3-5171 or HI 3-6508

BY OWNER
Three bedroom modern brick home located at 2806 Ave. V.
For information
CALL HI 3-3897

LOANS-OIL ROYALTIES M-9

I Will Buy Producing
SACROC ROYALTY
No Deal Too Small or To Large.
HUGH BOREN, JR.
Phone HI 3-3651

FOR SALE-LEASE M-10

200 ft. front x 268 ft. deep lot on Big Spring Hwy. will sell or take long lease. Dial HI 3-9611.

FOR SALE-TRADE M-11

LOOK!
Are you moving? We have property in Lamesa, Andrews, Odessa, Midland, McCamey and Levelland. We would trade for property here or elsewhere.
L. R. Blockstock Phone HI 3-3479

FOR SALE OR TRADE by owner: Large home in southwest Lubbock Tech Terrace. Trade for farm land, ranch or oil property. Contact R. O. Bennett, 3218 23rd. Street, Lubbock, Texas.

ACREAGE M-14

See acreage in back of Shamrock Station, East Hwy. for building your home. $500.00 per acre and up. For terms dial HI 3-5659.

See Our Complete Line of PIANOS
WURLITZER, STORY & CLARK, MASON & HAMLIN BULBRANSEN
- Wurlitzer Organs
- A Large Stock of Reconditioned Pianos
- Magnavox Hi-Fideltiy Record Players

McCREIGHT MUSIC CO.
305 E. Broadway Phone BE 4-6728
SWEETWATER, TEXAS

POLLARD MOTOR CO.
IS RIGHT ON LINE . . . FOR '59
REMEMBER!
If You Buy A Car Before You See Pollard, You Could Pay More!
"Drive A Little West . . . Get The Best For Less"
POLLARD MOTOR CO.
2103-25th Street
Imperial - Chrysler - Plymouth Dealer

PINNELL INSURANCE AGENCY
Dependable Service
FIRE—CASUALTY INSURANCE—BONDS
1712 - 25th Phone 3-3524

T. C. GOSS CAR LOT
BIG SPRING HIGHWAY

1954 BUICK Super H-T. R&H, Air Cond.	$1095
1953 BUICK Special 4-door. R&H, Dyna-Flo	$395
1953 CADILLAC 4-door. One Owner.	$1275
1951 BUICK Roadmaster Riviera Coupe.	$195
1950 DODGE 4-door.	$175
1951 CHEVROLET Panel. Extra Good.	$295

VISIT YOUR CHEVROLET DEALER'S
OPEN HOUSE
JANUARY 22nd. Thru 24th.
CHEVY'S OUT WITH A NEW HARDTOP At A New Low Price!
DON'T MISS THE EXCITEMENT!
COME IN AND SEE IT!
LAMB Chevrolet Co.
25th & Ave. H HI 3-5456

New Operator Takes Over Sharon Ridge-Canyon Unit

A new unit operator has taken over operation of the Sharon Ridge - Canyon Unit here, and a new unit manager has been named.

The new unit operator is R. E. Smith of Houston, elected by the unit operators committee.

Gulf Oil Corp., which had been operator of the unit, has transferred some of its personnel to Odessa after relinquishing operation of the unit here. Gulf had been operator of the unit about a year, since its merger with Warren Petroleum Co., which had been operator of the unit since it started operations here in 1955.

Harold Lacik, who had been assistant area superintendent here for Gulf, joined R. E. Smith when the operation of the unit changed Jan. 1 and was named unit manager here.

The former head of the Gulf staff here, C. H. Jones, who was area superintendent, was transferred to Odessa. He had been head of unit operations since the unit was started here, having moved here with Warren from Odessa.

Lacik had also been here since the beginning of the unit, coming with Warren Petroleum from Abilene as unit engineer and assistant unit superintendent. When the Gulf - Warren merger came about, his title became assistant area superintendent.

Lacik is a graduate of the University of Oklahoma. He has been associated with oil companies

HAROLD LACIK

since 1941, first as an assistant engineer, then an engineer, and then in administrative posts. He began with Shell Oil Co., then was with Ohio Oil Co., British American Oil Co., and then Warren.

The unit's offices remain in the new building at 1911 Fortieth Street.

The unit, which is composed of 22 companies and operates 343 wells, carries on a water injection and pressure maintenance program.

With Jones, former key personnel of the unit transferring with Gulf to Odessa were Ralph Ackerman, field superintendent, and D. A. Copeland, materials man.

Among those still in the organization here and their posts are G. G. Lowe, production superintendent, who had been a 23-year Warren man and had been district superintendent for Warren prior to unitization; Frank LeFeuvre, accountant and office manager, who has been here since the unit began; J. L. Black, Jr., reservoir engineer; M. L. Foster, petroleum engineer; Norman Folks, materials man; B. D. Bell, chief production clerk. In the field, key personnel include W. O. Tipping and R. L. Walker, production foremen; A. J. Ray, plant foreman; and A. J. Drake, warehouseman.

City Firemen Are Called Out Twice

Firemen answered two fire calls last night and early this morning.

First of the calls was to the Speed Queen Washateria at Twenty-sixth Street and Avenue O about 12 o'clock last night. A dryer motor was on fire and smoking, but did not cause any damage except to the motor, firemen said.

A leak in a high pressure gas line owned by Sunray-Mid Continent Oil and Gas Corp. about two miles west of Snyder caused a fire this morning at the surface of the ground, but did not cause any other damage. Firemen turned off gas pressure to the line and the fire stopped.

Alaskans Pray For Governor

SEATTLE (AP) — Alaskans offered a prayer today for their first elected governor, fighting a desperate battle for survival after an emergency operation for a serious intestinal ailment.

William A. Egan, 44, remained in critical condition although Dr. Leland Spalding, resident surgeon at Virginia Mason Hospital, said the governor, a Democrat, was resting comfortably. Mrs. Egan and the couple's son, Dennis, 11, were at the bedside.

The former storekeeper from Valdez underwent emergency surgery Tuesday morning. He was flown here from Juneau, Alaska's capital, only a few hours earlier.

Dr. Joe W. Baker, who headed the team of surgeons, said afterwards Egan had a "desperate chance to get well." His chances, Dr. Baker added, were "little less than 50 per cent."

The slightly built, unassuming governor took the oath of office Jan. 3, only a few minutes after President Eisenhower declared the huge northland the union's 49th state.

Four hours later Egan was hospitalized for a gall bladder ailment. He underwent an operation in Juneau Jan. 6.

FOOT LONG
HOT DOGS
30c
MIDGET INN
Next door to Merritt's Welding Shop, B. S. Hwy.

Thursday Night Is Family Night

These Stores Will Be OPEN Thursday Evening For Your Shopping Convenience!

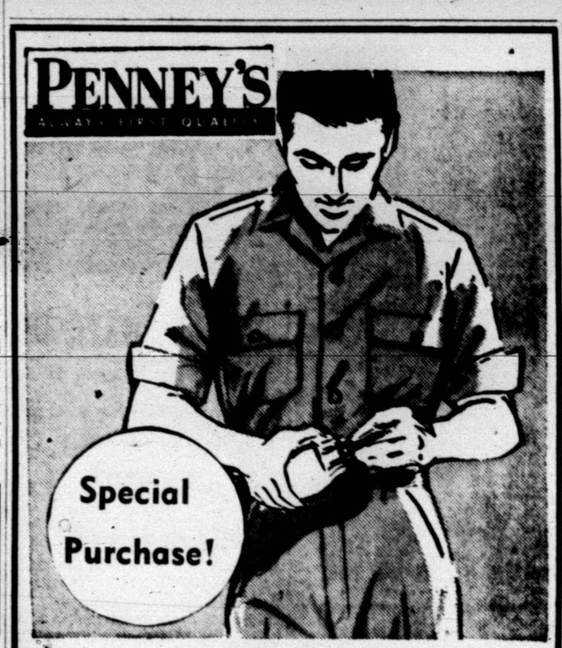

ARMY TWILL
MATCHED SETS
Rugged Carded Twill!
that is Sanforized & vat dyed
8½-oz. Twill 29 to 38
6-oz. Twill Shirt 14½ to 16½
$3.75 SET

McDONALD'S
COTTON FROCK PARTY
YOU'LL SEE SMART, NEW COTTON FASHIONS GALORE!

CELEBRATE WITH US!
SEE THESE LOVELY WASHABLE FROCKS!
Dresses you'll love wearing now through Summer!

Classic Shirtwaist!
Styled by Arlene of Hollywood
Top fashion in Springs Mills "Come Back" a beautiful combed cotton broadcloth. Full pleated skirt topped with washable self belt, convertible collar. 8-16.
6.95

Versatile New Gingham Checks
Sleeveless sheath with Smartly trimmed styles to meet your every need. Dark red, green, 12 to 20 and 14½ to 22½.
5.95

Dan River Gingham
Slender lines in famous Dan River Dri-Don gingham. Attractive dobby weave plaid. In sizes 14½ to 24½.
5.95

Practical and Chic . . . Jersey
Celanese Celaperm Acetate Jersey in a multi-colored stripe. Washable. Sizes 12 to 20 and 14½ to 24½.
3.99

Button Front Jersey Frock
Duco dot print in navy, black, aqua, lilac. Washable in Acetate jersey. 12 to 20 and 14½ to 24½.
3.99

Thursday Night Only!
Large Group
NEW SPRING
PURSES
Pastels And Colors
Your Choice $1.00
Anthony's
C. R. ANTHONY CO.

Thursday Night Specials!
Foam Rubber Padded
BRASSIERES 77c
DISH TOWELS
5 for 99c
HEAD SCARFS
Special 37c
Large 26x44
TOWELS
Rose, Green or Blue
SPECIAL . . . . . 2 for 97c
PERRY'S 5 & 10

McDONALD'S
Your dollar's worth!
Specials For Thursday Night!
Shop Of Final Clearance!
ONE GROUP EACH
Reg. 2.98 Men's
SPORT SHIRTS . . 1.99
Values to 10.95 Men's
DRESS PANTS . . 5.88
Values to 7.95 Men's
DRESS PANTS . . 3.99
LADIES' DRESSES
Reg. 8.95 To 10.95 . . . . . 5.00
Reg. 14.95 To 17.95 . . . . . 9.00
Items Drastically Reduced
BARGAIN TABLE Choice 99c
BARGAIN TABLE
Sweaters, Curtains, Ladies' Jeans, And Many Others, Values to 3.98 . . . . . 1.99

THURSDAY NIGHT
Shop ROE'S
For Outstanding Buys On
- Televisions
- Refrigerators
- Washers
- Dryers
- Freezers
- Electric & Gas Ranges

Roe Home & Auto Supply
2207 Ave. S

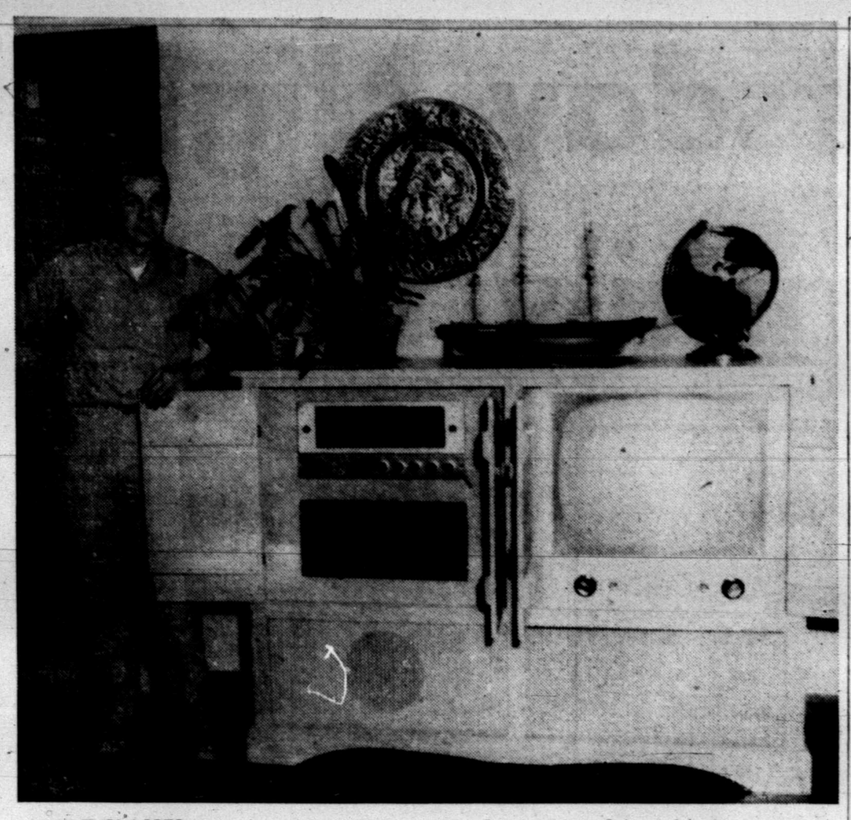

ADULT CLASSES have aroused much interest at Snyder High School for a number of years, and a new semester of classes is beginning this week. One of the classes is in shop, and in shop courses adults build such things as this TV cabinet, shown with its builder, A. R. Martin, partner at Southwestern Brick & Tile Co., Inc. Martin has built most of his living room furniture in the shop course. Adult courses offered this semester will be shop, arts and crafts, and typing, as well as any others in which there is sufficient enrollment. A meeting will be held at 7 p.m. Tuesday at the high school shop building for industrial arts courses and the high school choir room for other courses. Cost is $16 for 15 weeks.

Alternative To Ike's Gas Tax Proposed

DALLAS (AP)—Suspension of the pay-as-you-go amendment in the Federal Highway Act is called for in a proposed bond issue as a step toward relieving pressing revenue needs.

The recommendations on the interstate highway program, adopted yesterday at a general convention session by the American Road Builders Assn., are an alternative to President Eisenhower's proposed gas tax hike, an official of the group said.

Maj. Gen. Lewis Prentiss, ARBA executive vice president, said the association would not oppose a gas tax hike, however.

The resolution said an economic study by the United States Bureau of Public Roads should be used as a basis for opening new sources of tax revenue.

Industries and groups benefiting most from the interstate road program, the resolution added, would pay a corresponding share of the cost.

Other resolutions:

1. Called for more state highway departments to set up urban travel divisions.

2. Called for exclusion of the federal-aid highway program from wage-standard provisions of the Davis-Bacon Act and to let the responsibility for wage determinations rest with the states.

3. Called for continuation of the federal aid airport program.

4. Asked higher appropriations to keep development of feeder and connector highways in balance with the program for construction of the interstate system.

Prentiss told the convention that 12½ billion dollars are needed at once for the nation's highway building program.

Junior Editors Quiz on HISTORY

QUESTION: Why did Mason and Dixon draw that line?

• • •

ANSWER: Charles Mason and Jeremiah Dixon were English surveyors who were asked to decide a boundary dispute between the states of Pennsylvania and Maryland. It took them four years, between 1763 and 1767. At that time, the states were colonies. The men who founded the colonies could not agree on the line between the grants they had for land in the New World.

The squabble went on for years before the two factions agreed to ask the two Englishmen—who had no personal interest in either side of the argument—to settle the matter. The line came into national prominence in 1819 and 1820 when Congress was arguing about admitting Missouri as a slave or free state. The Mason-Dixon Line was used to define the boundaries of the free North and slave South. Used in that sense, the line continues along the Ohio River and the borders of Missouri and and then along the 36th parallel which divided the Louisiana Purchase territory between North and South. Congress allowed Missouri to come into the Union as a state allowing slave owning because Maine came in at the same time as a free state. But western territory north of Missouri was not slave owning while territory to the south was considered slave territory.

Mason and Dixon were excellent surveyors. The line was rechecked in 1849 and again in 1900 and needed practically no revision.

• • •

FOR YOU TO DO: Color this picture of Mason and Dixon working on their famous line.

• • •

(This question wins $10 for Barbara Innes of Richmond, Va. Send your question on a postcard to Violet Moore Higgins, AP Newsfeatures, in care of this newspaper. Tomorrow: Are there any prehistoric animals on earth?) 1-21

DE Club To Hear Downing

Delbert Downing, manager of the Midland Chamber of Commerce, will be main speaker at the annual employer-employe banquet of the Snyder High School Distributive Education Club, which will be held Feb. 14.

The DE club made plans for the banquet in a meeting this week. It will be held at the Martha Ann Woman's Club.

A DE sweetheart will be presented at the banquet. Candiates are Peggy Spence, Carolyn Linville, Jane Shaw, and Delores Stubbs. Invitations for the banquet will be mailed about Feb. 1.

Plans have also been made by the DE club for contests to be held Feb. 6 on DE Activity Day at San Angelo College.

Contests in which local students will participate include window judging, credit letter writing, job interview, ad layout, sales demonstration, and business speaking.

Many U. S. privately owned ships on the high seas today carry a Warrant and Naval Reserve Flag. These are ships whose Master and 50 per cent of her licensed officers are commissioned in the U. S. Naval Reserve. And ship and men could be quickly converted for national defense.

THOMPSON'S REGULAR PRICES
ARE
SPECIALS!
Check These And See
For Yourself!

SUITS 1.00
SHIRTS 50c
Plain
SKIRTS 50c
Plain
DRESSES 1.00
PANTS 50c
BLOUSES 50c

CASH AND CARRY PRICES
"YOUR BUSINESS CERTAINLY APPRECIATED!"

Thompson's Cleaners
3 Convenient Locations To Serve You!
No. 1—1003-24th No. 2—1405 Ave. S
No. 3—1902-37th.

Stroke Fatal To Cheerful Invalid

CHICAGO (AP) — Some might say George Behrendt lived a tragic life. Others might disagree. But thousands will remember him as a young man who had so much to give.

George had neither health nor wealth. His bounty was nothing more than his attitude toward life.

More than 13 years ago, when he was 17, he was brought unconscious to Wesley Memorial Hospital. He had suffered a spine injury in an accident while operating an elevator. Doctors told him he never could walk again.

George could have given up. He decided to make the hospital orthopedic department his world.

Lying face down on a surgical cart, he would wheel himself around the department to cheer up other patients. He called the hospital halls his special track. Patients, the doctors and the nurses became his friends.

There began a steady stream of visitors and greeting cards to his room. Patients and former patients dropped in. Each year the flow of Christmas cards increased. Last year there were more than 4,500.

Although they were permitted to take him home for occasional short visits, his parents, George Sr., and Ida, rarely were able to visit with him in private at the hospital because of the crush of visitors.

George didn't make his rounds last Thursday. He lapsed into a coma which doctors said was caused by a stroke.

His parents remained at his bedside throughout the weekend. The end came quietly Tuesday.

Man Admits Gold Story All A Myth

DALLAS (AP)—Filling station attendant D. E. Jones admitted to Secret Service agents yesterday that the story of his finding two and a half million dollars in gold bars was all a myth.

Jones, 38-year-old father of eight children, told Secret Service officers yesterday, "There wasn't any gold." He had just flunked a lie detector test.

Forrest V. Sorrels, agent in charge of the Dallas office of Secret Service, said Jones made the admission. Earlier, the Corsicana filling station attendant said he found the multi-million dollar cache in East Texas while picking berries.

But the idea of the tale started last summer, he said, "while the boys were sitting around the filling station talking about buried gold."

A farmer thought gold was buried on his farm.

Jones' curiosity was aroused so he went to a banker to find out what to do if he found the gold. The banker sent him to a lawyer. With 7 cents in his pocket, Jones went to an attorney and signed a contract.

People started bothering Jones for a cut in his "discovery," he said, so Jones moved to Corsicana and the filling station job.

Last week, Jones started telling the story again. The Secret Service stepped in, and yesterday Jones pointed to a gold-filled tooth.

"More gold here than I found," he said.

When a reporter asked him what he was going to do now, he replied:

"I'm going back to work."

Sandstorm Static Sets Off Alarm

WHITE SANDS MISSILE RANGE, N.M. (AP)—Electrically charged dust particles from a howling sandstorm set off the air raid alert system here Tuesday.

The dust, kicked up by winds which hit 65 m.p.h. in gusts, lodged in the alert system's relays, became electrically charged, and set off the system.

Hermleigh Cemetery Assn. Meets Friday

HERMLEIGH — A business meeting of the Hermleigh Cemetery Association has been called for 7 p.m. Friday.

The meeting will be held at the home of Mr. and Mrs. W. C. Fargason here. The public is invited.

Sandburg Given Honorary Degree

By ANDREW MEISELS

EAST ORANGE, N. J. (AP) — "The fog," Carl Sandburg once wrote, "comes on little cat feet."

Carl Sandburg doesn't.

The dynamic 80-year-old poet and writer came in out of the fog Tuesday night to receive an honorary doctor of letters degree from Upsala College.

Then he delivered a forceful speech, read from his works and the works of others and capped the evening with a few songs.

The white-thatched bard spoke of poetry, politics and the people.

Of modern poets, Sandburg said: "They ain't doing so good."

He called modern poetry "a variety of cliques, claques and movements."

Sandburg, who won the Pulitzer Prize in 1940 for his biography of Abraham Lincoln, spoke at length about the Great Emancipator.

He spoke also of the problems raised by the Civil War and of Arkansas Gov. Orval Faubus.

"Before the Civil War, official documents used to read 'the United States are.' The war was fought to enable us to say 'the United States is,'" Sandburg said.

"Faubus don't (sic) know the United States 'is' — but he gonna (sic) know."

Wearing his customary black suit and black four-in-hand tie, Sandburg charmed the audience of 2,500 by playing a few folk songs on his guitar.

Asked about the so-called "beat generation," he snapped: "They're neither a generation nor are they beat. They're eatin' regular."

15-Month-Old Child Has No Fear Of Snake

DALLAS, Tex. (AP)—Doug Harris was bragging today about how tough his son can be.

The son — Timmy Ray, aged 15 months — had picked up a garter snake that promptly curled around the boy's arm.

Doug stammered a warning.

Timmy Ray gurgled, patted the snake, then bent over and bit it in two.

Army Offers Exact Choice

A change has been made for three-year Army enlistees under a new program called the "Army Career Group," according to M-Sgt. Charles Young, Snyder recruiter.

The change is designed to benefit both high school graduates and non-graduates and replaces the old "choice of branch" program, which offered only a general area of assignment choices.

The Army Career Group will allow volunteers who enlist in the Army for three years to choose the exact type of work desired and guarantees either technical schooling or on-the-job training in the chosen field. Future assignments are then based on the type training the individaul has received, assuring the continuation of the enlistee's chosen work throughout his Army career.

Young pointed out that even though this option is available for high school graduates, it does not cancel the "Reserved for You" program which was designed specifically for graduates.

A complete list of fields of training available under the new plan can be obtained from Young at the courthouse any afternoon after 4 p.m. or at any time on Wednesdays.

Providence, R. I., received its name from Roger Williams who said the city was founded "in commemoration of God' merciful providence."

Simple as ABC
TO OPEN A SAVINGS ACCOUNT

Simply step through our front door, give us your name and address and leave any amount you wish to save. Your money starts to earn dividends immediately and additions or withdrawals may be made at your convenience.

Save where savings pay and enjoy the luxury of a second income where your money earns.....

3½% WITH INSURED SAFETY!

FEDERAL HOME LOAN BANK SYSTEM MEMBER
FEDERAL SAVINGS AND LOAN INSURANCE CORP. INSURED UP TO 10,000

YOUR SAVINGS
EARN 3½%
Savings Insured Up To
$10,000 By An Agency
Of The Federal Government

Snyder Savings & Loan Assn.
2605 Ave. S Phone HI 3-7441

Visit your Chevrolet dealer's OPEN HOUSE
(January 22 through 24)

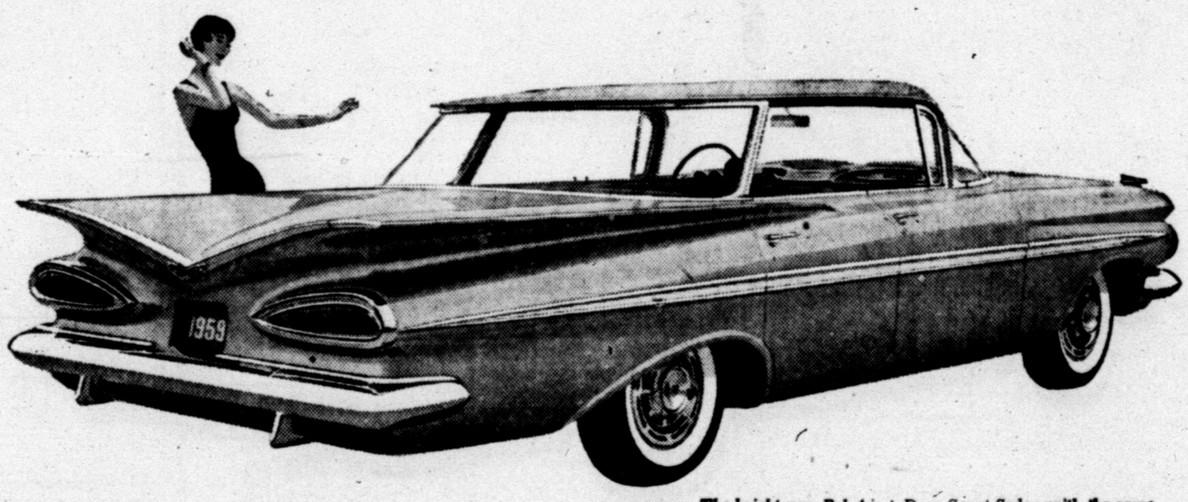

The bright new Bel Air 4-Door Sport Sedan with the same fine, fresh body styling as the most luxurious Chevrolets.

CHEVY'S OUT WITH A NEW HARDTOP AT A NEW LOW PRICE!

Here's the latest addition to the wide array of fresh, fine '59 Chevrolets you'll find at your dealer's Open House January 22 through 24. It's a new 4-door sport sedan in the Bel Air series—and it sports a lower price tag than any other Chevy hardtop. Bring the family and look it over. And get the full story on all the other striking models now available and just waiting for you to strike a bargain. Remember, new Chevrolets are rolling off the production lines and you can count on prompt delivery!

Just wait till you see what's waiting for you—a glittering constellation of sleek-lined exciting new Chevrolets in a wide choice of colors, models, engines and drives.

The spotlight will be on the new Bel Air 4-door hardtop—and you'll want to check its ultra-reasonable price against any other hardtop you've seen. When you do—and when you see how much more Chevrolet gives you in Slimline styling, in extra-roomy, extra-luxurious Bodies by Fisher, in the super-softness of Full Coil springing, in Easy-Ratio steering, then you'll know that this is motordom's happiest surprise of the year. Come on in; you don't want to miss the excitement at this Open House!

CHEVROLET
The smart switch is to the '59 Chevy!

now—see the wider selection of models at your local authorized Chevrolet dealer's!

LAMB CHEVROLET COMPANY
25th and Avenue H Snyder, Texas Phone HI 3-5456