

Permian Basin OIL & GAS LOG

James C. Watson
Oil Editor

Tide Water To Drill Ellenburger Wildcat In C-S Martin Area

Tide Water Associated Oil Company has staked location for an Ellenburger wildcat in Central-South Martin County.

It is No. 1-B E. B. Dickenson and is located 900 feet from south and west lines of section 8, block 97, T-1-S, R-1-P survey and on a 60-acre lease.

Rotary tools will be used to drill to projected depth of 19,000 feet. Operations will begin at once.

West Of Stanton

It is nine miles west of Stanton and 13 miles northeast of the city of Midland. That makes it one and one-half miles south and three-quarters of a mile west of Tide Water No. 1 Dickenson, a deep dry hole which was completed as a flowing discovery from the Ellenburger.

After being produced for a short time the Ellenburger oil in No. 1 Dickenson was depleted and that formation made only water with slight shows of oil and gas.

Flagged Back

Operator then started plugging back and testing higher formations. The Fuselman, the Pennsylvanian and the Spraberry were all tested.

None of those formations yielded any signs of commercial production. The last testing was in the lower Spraberry above the plugged back total depth of 8,340 feet.

No shows for making an oil well were recovered from the testing in that zone so operator plugged and abandoned the test.

Wildcat In Andrews Gas Oil, Gas Shows On San Andres DST

The Foster of Lubbock No. 1 University-Cities Service, wildcat in Central Andrews County, had shows of gas and oil on a drillstem test of the San Andres from 4,909 feet to 4,938 feet.

The test was open two hours. Gas came to the surface in 14 minutes with no estimate of the volume.

Recovery was 700 feet of heavily oil mud and 900 feet of free oil. Shutin bottom hole pressure was 1,400 pounds in 15 minutes.

Operator is now deepening.

The project, originally drilled to 3,000 feet to test the Yates sandy lime and abandoned at that depth, was recently re-entered by Foster. Cities Service Oil Company had drilled the test as its No. 1-A University.

Location of the prospector is 1,864 feet from north and west lines of section 17, block 14, University survey and one and one-quarter miles north of the East Shafter Lake (Pennsylvanian) field. It is 10 miles northwest of the town of Andrews.

More Steel For Oil In 1953 Is Expected By IPAA Executive

WICHITA FALLS—(AP)—Oil operators can expect a substantial increase in steel allocations in the first quarter of 1953, Russell B. Brown, general counsel, Independent Petroleum Association of America, said here Wednesday.

Brown spoke at a luncheon meeting of directors of the North Texas Oil & Gas Association.

He said the need for de-control of petroleum prices by the Office of Price Stabilization is immediate, but he added, "the outlook is pretty blue for any action on this matter before next January 1."

Drilling To Increase

With more steel goods available, Brown said he anticipated the industry would be able to drill between 52,000 and 53,000 wells next year.

Brown was accompanied here by Charlton H. Lyons, Shreveport, president of the IPAA, who joined in the plea for a boost in crude prices and de-control from OPS.

Lyons said he believed the price of crude should be hiked from 69 to 85 cents per barrel to meet increased drilling costs. Average top price paid now for good gravity oil is \$2.36.

AIME Meeting In Midland Wednesday Draws Big Crowd

More than 175 engineers attended the kickoff meeting for the 1953 Fall season of the Permian Basin Section of the American Institute of Mining and Metallurgical Engineers held in Midland Wednesday night.

The meeting was featured with talks by E. M. Harris and A. B. Cook on Scoury County reef fields. The two men are with the United

The Midland Reporter-Telegram

THE BEST INVESTMENT FOR YOUR ADVERTISING DOLLAR

VOL. XXIV—NO. 166 (AP) Means Associated Press MIDLAND, TEXAS, THURSDAY, SEPTEMBER 18, 1952 THREE SECTIONS—THIRTY-SIX PAGES Daily 5c; Sunday 10c

Parr Named In Murder Hearing

Baptists Bow To City Order On Auditorium

Members of the First Baptist Church agreed unanimously Wednesday night to abandon immediately their condemned auditorium and a special committee announced Thursday that Sunday morning church services will be held in the Ritz Theater.

The action was taken at a conference of the congregation Wednesday night after a letter from city officials warning that the auditorium had been condemned and must be abandoned, was read by the Rev. Vernon Yearby, pastor.

A committee headed by William E. Johnston and including Charles Mason and Joe Wright began looking for a new meeting place.

"We will hold our Sunday morning services temporarily in the Ritz Theater," said Johnston, "and will meet there at least for the next two Sundays."

"Sunday School classes, which have been meeting in the auditorium, will be moved elsewhere immediately."

New Meeting Place

Mr. Yearby said no plans have been made for leasing town the 60-year-old auditorium which had been condemned as a structural and fire hazard.

Johnston also announced Thursday the new meeting places for the Sunday School classes, which have been meeting in the auditorium.

The new places include:

Junior 11-12—Recreation Building, Mrs. W. H. Dempster, superintendent.

Adult III—Newbie W. Ellis Chapel, Duke Jimeron, superintendent.

Adult IV—Ritz Theater, W. H. Dempster, superintendent.

Beginners 8-A—West End of Building behind Recreation Building, Mrs. G. G. Smith, superintendent.

High Winds Hit Midland Water Fields

A violent windstorm skirted Midland Wednesday afternoon, tearing down trees and shrubbery at Cole Park and knocking out power at the city's three water well fields for 30 minutes.

Henry E. Nunn, city sewage and water engineer, said the loss of power had no effect on the city's water supply since power was restored within a short time.

The power was cut off completely at Cole Park, Rosedale and the new sewage treatment plant, and four wells at Wadley were knocked out of commission temporarily.

Temperatures Drop

Light rainfall was reported at the north end of the Wadley tract.

The winds in this area, like those which accompanied thunderstorms in other sections of the state, sent the temperatures falling from a high of 84 reported here Wednesday to 61 early Thursday.

High winds in the Fort Worth area caused storm-conscious Carwell Air Force Base—almost wrecked by a storm a fortnight ago—to evacuate some aircraft. Precautions were taken with B-57s at the field but the huge bombers were not evacuated.

The squall line was churned up just north of Wichita Falls Wednesday but Thursday had passed deep into South Texas.



YALAMULA'KASTIDANMUTSA — In English it means Yvonne Marie Hanks, who isn't a refugee albino Iroquois squaw, after all. Fingerprinted by a deputy sheriff in Fort Worth, she's now awaiting her inkeeper father from Massachusetts. She admitted she was "lying like a rug" in her tale of a trek from Canada to Texas. (See story, page 7)

★ LATE NEWS FLASHES ★

BELGRADE, YUGOSLAVIA—(AP)—Premier Marshal Tito of Yugoslavia and British Foreign Secretary Anthony Eden swapped promises over luncheon toasts Thursday to work together for world peace.

SAN ANTONIO—(AP)—Gen. Dwight Eisenhower will deliver a "major campaign address" in San Antonio about the middle of October, Joe Sheldon and Frank Law, Bexar County Republican leaders, indicated Thursday.

LIVERMORE, CALIF.—(AP)—Two Californians were killed and seven injured Thursday when a Greyhound bus was hurled down a 150-foot ravine after colliding head-on with a dump truck.

UNITED NATIONS, N. Y.—(AP)—Japan's application for membership in the United Nations faced Russia's fifty-second veto as the Security Council prepared to ballot late Thursday on Japan's bid to join the world organization.

Caudle Says Clark Quashed OPA Case

WASHINGTON—(AP)—T. Lamar Caudle testified Thursday that Tom Clark ordered him to drop prosecution of an OPA case against a North Carolina lumber dealer in 1944 after the lumber man retained Clyde R. Hoy as his attorney.

At that time: Caudle was the district U. S. attorney in North Carolina.

Clark, now a justice of the Supreme Court, was the chief of the Justice Department's Criminal Division.

Hoy, now a senator, was North Carolina Democratic national committeeman, and had just won his party's nomination to the Senate.

In the witness chair of a House Judiciary Committee investigating the Justice Department, Caudle said his own view was that the facts of the case did not warrant it going to a grand jury.

However, attorneys for the then Office of Price Administration "believed they had a strong case," he said.

Caudle related that a price violation charge had been brought against T. C. Cox of Wadesboro, N. C., Caudle's home town, on orders of Clark.

He said he advised Cox's brother that he had been ordered to present the case to a grand jury.

Cox retained Hoy, who telephoned him and said he would seek a conference with Clark.

And a few days later, Caudle said, orders to drop the case came directly from Clark by telephone.

Clark later became attorney general and brought Caudle to Washington as one of his assistant attorneys general.

Citizens To Hear Airline President At Dinner Meeting

A citizens' dinner sponsored by the Community Chest is scheduled at 6 p.m. Thursday in the high school cafeteria, with Brig. Gen. Robert J. Smith of Dallas, president of Pioneer Air Lines, as the guest speaker.

Joe Dickerson, chairman of the 1952 Community Chest finance campaign, will preside at the meeting, and John P. Butler will introduce the speaker.

Chest officials said the dinner-meeting, an invitational event, is designed to acquaint those attending with the new and enlarged program of the Community Chest. Several hundred Midlanders are expected to attend.

General Smith, noted aviation enthusiast and civic and business leader, is a former vice chairman of the National Security Resources Board and is a past president of the National Air Council. He has been prominent in the American aviation industry more than 25 years and formerly was commanding general of the 44th Troop Carrier Wing in the U. S. Air Force Reserve. He served with distinction with the Air Transport Command overseas during World War II.

The general, who has spoken here on previous occasions, is a member of the American, Texas and Dallas Bar Associations; vice president of the Downtown Club in Dallas, and a director of the Dallas Chamber of Commerce.

VICTOR Adding Machines cost less, operate faster. Call Behr Office Equipment Co., Phone 4-6929.

Texas' Draft Quota 2,336 In November

AUSTIN—(AP)—A Texas draft call for 2,336 men during November was announced by State Selective Service headquarters Thursday.

The quota is Texas' share in the national November call for 47,000.

State Director Paul L. Wakefield noted that Texas' share in the national call dropped for November under the October quota of 2,733, even though the national calls for the two months were identical.

"Such factors as enlistments credited to the state and the number of men in the various age and classification groups have an effect on the way we share in the national quota," Wakefield explained.

Only men 20 years old and up will be inducted during November, with the exception of volunteers and delinquents, who can be younger, Wakefield said.

Local boards will be issued their quotas under the November call about October 6.

Judge Orders Attorney Held Without Bond

ALICE—(AP)—Stolen ballot boxes and the name of South Texas Political Boss George Parr had the spotlight Thursday as investigation of the Buddy Floyd slaying went ahead.

Courtroom spectators expected anything to happen in two actions.

The examining trial of Mario Sapet was a repeat of testimony heard Tuesday in the hearing for Nago Alaniz, bound over to the grand jury without bond on charges of murder in the shooting.

Defense Attorney Fred Semann of San Antonio agreed that testimony of Dr. G. G. Wyche, Highway Patrolman Fendegast, Sheriff Halsey Wright and Eleanor Lewis in the Alaniz hearing should be put into the record of the one Thursday. He stipulated he had the right to object later.

Jake Floyd, Sr., again repeated the lengthy details of a conversation he had with Alaniz on the night of the killing. There was one exception.

Sapet Alleged Leader

When Floyd said he was told that Sapet was named leader of the killer gang he said he told Alaniz: "That man is a deputy sheriff in Dural County."

"He has not been for two weeks," Floyd said Alaniz replied.

Judges of the Peace Brown Fuller overruled a long list of objections by Semann, who protested testimony by Floyd in the Alaniz case Wednesday had no bearing on Sapet's hearing Thursday.

Alaniz, dapper Alice attorney and law partner of District Attorney James Eastburn Norris, was ordered held without bond and bound over to the grand jury by Justice of the Peace Brown Fuller. His attorneys immediately started habeas corpus proceedings to go before Judge Means Thursday afternoon.

New Party Named

Jacob Floyd, Sr., said at Wednesday's hearing that the bungled plot to assassinate him, and which claimed the life of his son, was instigated by leaders of the New Party of Starr County.

Floyd said he was told this by (Continued On Page 13)

Midland Rites Set Sunday For Pfc. Johnny Richters

Funeral services for Pfc. Johnny D. Richters, 19, who was killed in Korea July 24 of this year, will be held at 2 p.m. Sunday in the Faith Tabernacle, 611 South E. Terrell Street. The Rev. E. M. Jones, pastor, will officiate.

Military services will be conducted at Fairview Cemetery by the American Legion Post of Midland. The American Legion also will furnish pallbearers. Interment will be under the direction of the Newbie W. Ellis Chapel.

The remains are scheduled to arrive in Midland at 8:30 a.m. Saturday by rail.

Born Sept. 26, 1933, at Colorado City, Richters moved to Midland in June, 1950. He attended the Midland public schools a 2 1/2 years at Stamps Music School at Dallas. He was employed by F. W. Woolworth Company here prior to entering the U. S. Army Sept. 26, 1951.

After receiving his basic training at Fort Ord, Calif., Richters went overseas May 14, 1952. He was serving with the 17th Infantry Division, Company G. While on a patrol mission near Old Baldy in Korea, he was wounded fatally by a sniper.

Survivors include the parents, Mr. and Mrs. Pless Richters, 909 South Mineola Street; three brothers, Bobby J. Richters of Camp Stoneman, Calif., who will serve as official escort of the remains to Midland, and Donald and Thomas E. Richters, both of Midland; and three sisters, Mrs. Bertis M. Conifer of Houston, Mrs. Leonora M. Shields of Providence, Ky., and Dorothy L. Richters of Midland.

One Killed, Another Hurt In Pipe Line Mishap Near Stanton

STANTON—One person was killed instantly and another injured seriously in a Gulf Pipe Line Company accident near here at 9 a.m. Thursday.

Dead was Harold Dumas, 15, of Hillsboro. His father, A. O. Dumas, lives at Big Spring, while his mother resides at Hillsboro. The body will be forwarded to Hillsboro for services by Arrington Funeral Home of Stanton.

Admitted to Memorial Hospital at Stanton was T. F. Cooper, address unknown. The extent of his injuries had not been determined.

Details of the accident, said due to mechanical failure in a piece of equipment being used by the two workers, were not available immediately.

First Water Supply Awards Scheduled

Contracts for the construction of the initial phase of the McMillen Field water supply development were to be awarded Thursday afternoon at the weekly meeting of the City Council.

Bids were opened here Tuesday on drilling 10 water wells at the field, 10 miles northwest of the city, and the construction of two 2,000,000-gallon storage reservoirs.

Tabulation of the bids was nearing completion Thursday morning, City Manager W. H. Oswald said, and should be ready for action by the councilmen at their meeting.

Scheduled for opening Thursday afternoon were the bids for the construction of gathering lines at the field and a pump station.

Stevenson Turns Quips On Senator Taft As Eisenhower Swings Into Farm States

By The Associated Press

Gov. Adlai Stevenson invaded the Eastern Seaboard Thursday for a five-state campaign in which he will hammer away with his claim that Senator Robert A. Taft is the new boss of the Republican presidential campaign.

The Democratic presidential nominee contends that his GOP opponent, Gen. Dwight D. Eisenhower, has surrendered to Taft and now is taking orders from him and what Stevenson calls the Republican "Old Guard."

Stevenson flies from Springfield, Ill., to Bridgeport, Conn., then on to Hartford, where he makes his first major speech of the new campaign—his second big drive.

His Hartford address will center around the implications of the atomic energy age.

He continues to Springfield, Mass., Friday. His current sweep takes him through Connecticut, and New York, where he makes an important appearance Monday before the American Federation of Labor Convention in New York City.

Stevenson addressed the same

he favors amendment of the Taft-Hartley Act to get rid of features he said could be used for "union busting."

He Enters Iowa

But he said he opposed actual repeal of the law and the unionists—most of whom want just that—received his statement in silence.

This same comment, however, was cheered loudly in Rock Island, Ill., later in the day when Eisenhower flew back to his campaign train and continued his interrupted whistle-stop drive through the Midwest.

Eisenhower crosses politically doubtful Iowa Thursday, pounding away at what he calls the "mess" in Washington. He plans a major farm speech at Omaha, Neb., Thursday night.

Senator Taft opened his intensive 18-state coast-to-coast speaking campaign on behalf of Eisenhower and the GOP party Wednesday night in Springfield, Ohio.

The Ohio senator, defeated by Eisenhower for the presidential nomination in July, told a nationwide radio and television audience that only the election of the uni-

"the philosophy of government spending and power."

"Unlimited Powers"

Taft said Eisenhower strongly believes in constitutional limitations of government power and "abhors the left-wing theory that the executive has unlimited powers."

He said he plans, during the campaign, "to speak on all the issues, corruption and degradation in Washington, Communist influence in the State Department, the surrender of China to the Communists, the Korean War and the Acheson foreign policy."

Senator John J. Sparkman, the Democratic nominee for vice president, followed Stevenson's lead and pointed away at the contention that the Republicans had what he called "a new general—a man called General Taft."

Senator Richard M. Nixon, the GOP vice presidential candidate, launched his Western campaign last Wednesday night with a speech at Pomona, Calif., pleading for election of the Republican ticket to gain "what is best for America." He ripped into the Truman Administration, hammered at the uni-

NEW MIDLAND PARCEL POST ANNEX—As part of an expansion program, the Midland Post Office recently occupied a new Parcel Post Annex building at 401 South Colorado Street. Of modern tile and stucco construction, the 4,200-square-foot building is being used for both incoming and outgoing parcel post. Postmaster N. G. Oates said the new building will aid in alleviating crowded conditions in the post office system. Approval was given by the Post Office Department for the building's construction after efforts by Congressman Ken Regan and the Midland Chamber of Commerce. C. L. Cunningham was the contractor. J. L. Hundle, the owner, has leased the structure to the Post Office De-

More Continued

Partly cloudy Thursday night and Friday, with no important temperature changes. Maximum temperature Wednesday 86 degrees; minimum Thursday 62 degrees.

Work on the Panama Canal was started by the French in 1879.

Master Cleaners
SAVES DELIVERY CHARGES
814 N. Colorado Street

FOR ATHLETE'S FOOT USE A KERATOLYTIC BECAUSE—

It removes off the tainted outer skin to expose buried fungi and kills it on contact. For this purpose, use Keratolytic, 5-10% of any drug store. It is pleasant in use. Write for the book. New at Cameron's Pharmacy.

Good Music
SOFT LIGHTS AND GOOD DANCE FLOOR

Sunshine Butler
AND HIS
Rays of Rhythm
• Latest Hits • Sweet or Hot!
Henry Hook, Vocalist
COUPLES ONLY

CLUB MANHATTAN
Dial 4-9354 For Reservations W. Hiway 80

too tired to cook?
OR JUST NOT IN THE MOOD?

Don't worry... come right in and make yourself at home at JIMMY'S!

Let Jimmy's be your chef this evening... relax and enjoy a delicious meal in pleasing atmosphere. You'll love it... and your family will too! Or call 2-3121 and have your favorite meal sent out.

JIMMY'S DINING ROOM and CASCADA PATIO
Dial 2-3121 416 W. Texas

OPENING SOON!
Midland's First and Only
Exclusive TOY CENTER

Featuring A Complete Selection of the Finest Nationally Advertised Toys for All Ages!

Watch for the Grand Opening Date!

Football or Furniture backing the best

DAN RATCLIFF
— End —
One of an Outstanding Team

Attend the Opening Game and Back the Bulldogs
MIDLAND vs LAMESA
Friday, 8 p.m.

S & H Green Stamps

The Nation's Leading Lines of Furniture And Home Decorating Needs

Stewart's Fine Furniture
Free Delivery
108 N. Baird

★ JOHNSON IN HOLLYWOOD ★
Talking-Horse Tale Wags Dog In April Foolery Staged By Fox

Hollywood's guessing the identity of the chief character in Robert Casan's forthcoming novel about movietown, "The Magic Lantern." A pioneer of the flicker industry, who was ruined by the advent of the talkies, is their bet.

Shed no tears for Johnnie Ray in the financial department. Ray's walls in 1952 will gross him over one million—\$100,000 of it he'll be able to keep after expenses and taxes. As a singer and songwriter in 1948, Ray made \$500.

If Betty Davis' in-the-flesh musical revue, "Two's Company," is a hit, her absence from Hollywood will be longer than the town suspects. Winding up her role in "The Star," she told me:

"I'm going to be with the show as long as anybody wants to see it. If every town in the country wants us, I'll be delighted." The revue is slated to open a tryout in Detroit September 27.

Sterling Hayden's beaming over his role opposite Betty in what may be her last movie for a long time. He says: "It's the first picture I've made in which I could relax and be myself. There was no one asking me to ham it up."

It's a case of mistaken identity in the Dan Dally-Constance Smith romance reports. The beauty's name is the same, but she's a blonde—and not the movie enchantress who co-stars with Dan in "Taxi." The movie Connie is married to Bryon Forbes.

Fewer Amorous

Kathleen Winsor, who never got around to dedicating a novel to ex-hubby Artie Shaw has dedicated her one, "The Lovers," to her new mate, Arnold Kraskower. And one line from the dust jacket blurb of the book will make movie ad writers blush:

"Only in his primal ruthlessness could she know the exquisite pain of a love that could never be satisfied."

Look for Rita Hayworth's next—if she ever makes another film—to be a comedy. Ruth Gordon and Gerson Mann are writing "A Nice Place to Visit" with Rita in mind. If the little didn't tip you, it's about New York.

Alan Wilson says he knows a psychiatrist who has a sure cure for inferiority complex. He sends his patients to live in Texas for a year.

Director Eugene Lourie, who directed "Monster from Beneath the Sea," story of a pre-historic horn-tossing that invades New York City, received a letter from the museum where he did research. The letter read:

"We wish to correct a research fact we gave you, and hope that you will correct your script accordingly. Brontosaurus did not live 775,000,000 years ago, but 770,000,000 years ago. We hope you correct your manuscript."

Something For The Kids

Jan Sterling's still gasping at her personal-appearance tour with Tony Curtis to drumbeat it for "Flash and Fury."

"They had to call out the riot squad to handle the bobby-soxers wherever we went," says Jan. "Tony's studio should give him everything he wants. There's nobody in Hollywood who has this thing with the kids the way he has it."

Nurse Says Mother Of Abdullah Drank Two Bottles Daily

HOUSTON—(AP)—Mrs. Bortner King drank two fifths of whisky a day and had hallucinations, a vocational nurse testified as Sheppard W. (Abdullah) King, III, started the fight to break his mother's will.

Sheppard contends his mother was of unsound mind when the will was drawn.

Judge Clem McClelland heard the testimony from Mrs. A. D. Clark who attended Mrs. King for a number of months prior to her death June 15, 1952.

Mrs. King left one-fourth of her estate, whose value has not been definitely ascertained, to Sheppard, with the remainder to his sister, Patricia, 18.

The playboy, who married Egyptian belly dancer Samia Gamal, is seeking half the estate. His sister is willing.

GM Workers Seek Wage, Pension Hikes

DETROIT—(AP)—Bound by contract until 1955, the CIO United Auto Workers are asking General Motors to go beyond their historic cost-of-living pact and grant immediate wage and pension benefits.

If GM, the industry's pattern setter for years, agrees, the union presumably will ask Ford, Chrysler and other auto companies with similar contracts to do likewise.

The UAW disclosed Wednesday that informal discussions on the subject, as secret as the contract negotiations themselves, have been held recently. But the talks reportedly have been brief so far. General Motors declined comment on their nature.

Lions Club Members See Football Film

A color, sound film, "Southwest Conference Highlights of 1951," was viewed by Midland Lions Club members Wednesday evening at their regular meeting in the Cowden Junior High School Cafeteria. The film was produced by the Humble Oil & Refining Company.

President L. V. Baaham presided at the session, and Hulon Brown was program chairman.

It was announced that ladies' night will be observed at next week's meeting.

Read The Classifieds

"PILES Stole My Pop—But Now I'm 'HEP'!"

Doctor-Developed, Clinically-Proved Specially Formulated Foot Relief

Was guaranteed relief from misery of piles. "Pileston" Mild's eminent doctor used through experience of treating 71,000 patients for 25 years of world's leading medical hospital has helped millions. Pileston's relief of piles—proven healthy—helping millions of people. Pileston's relief of misery back in below or come at all drug stores.

First Story Told Of U. S. Guided Missile Use In War

WASHINGTON—(AP)—American robot planes, untouched by man in long-range flights, have sought out and destroyed Communist targets in Korea—heralding the explosive birth of push-button warfare.

The Navy, which developed the new secret weapon, withheld many details but revealed its aim.

An outboard airplane, carrying a 2,000-pound bomb and guided from carrier-deck launching to on-target crash entirely by electronics. A television camera is perched in its cockpit to send back pictures of its flight.

Associated Press staff photographer Fred Waters, aboard the 27,000-ton aircraft carrier Boxer, captured an eye-witness account of the new missile's first use on September 1 in Korea waters.

Navy censors delayed Waters' story until Wednesday.

The announcement gave this description:

1. The new missile, armed with a powerful warhead, is sent aloft from a catapult aboard the carrier.
2. There are two guide planes, one on the carrier and one in the air.

Both are equipped with special electronic equipment.

3. The first guide plane sends the missile roaring upward. At a pre-determined altitude, the air-borne guide plane takes over and directs the missile to the area of its target.

4. By the time the missile goes into its payoff dive, the guide plane is miles away out of anti-aircraft fire.

Seen On Television

5. All during its flight, from the carrier deck to the target, the missile records its progress via teletext in a specially equipped electronics room aboard the ship.

Waters was struck with the way electronics experts aboard the carrier "rode with the missile, mile by mile, through wondrous electronic instruments."

On the television screen, he said, the men crossed the sea of Japan and watched the jagged peaks of Korea loom larger. He said tension in the room mounted as the target neared.

Then the target—"an enemy concentration in a valley between two shadowy hills." And then:

"The instruments suddenly went blank. The screaming dive had ended, squarely on target, and the missile had crashed to oblivion."

GM Workers Seek Wage, Pension Hikes

DETROIT—(AP)—Bound by contract until 1955, the CIO United Auto Workers are asking General Motors to go beyond their historic cost-of-living pact and grant immediate wage and pension benefits.

If GM, the industry's pattern setter for years, agrees, the union presumably will ask Ford, Chrysler and other auto companies with similar contracts to do likewise.

The UAW disclosed Wednesday that informal discussions on the subject, as secret as the contract negotiations themselves, have been held recently. But the talks reportedly have been brief so far. General Motors declined comment on their nature.

Lions Club Members See Football Film

A color, sound film, "Southwest Conference Highlights of 1951," was viewed by Midland Lions Club members Wednesday evening at their regular meeting in the Cowden Junior High School Cafeteria. The film was produced by the Humble Oil & Refining Company.

President L. V. Baaham presided at the session, and Hulon Brown was program chairman.

It was announced that ladies' night will be observed at next week's meeting.

Read The Classifieds

"PILES Stole My Pop—But Now I'm 'HEP'!"

Doctor-Developed, Clinically-Proved Specially Formulated Foot Relief

Was guaranteed relief from misery of piles. "Pileston" Mild's eminent doctor used through experience of treating 71,000 patients for 25 years of world's leading medical hospital has helped millions. Pileston's relief of piles—proven healthy—helping millions of people. Pileston's relief of misery back in below or come at all drug stores.

LOANS
CITY FINANCE COMPANY
109 E. Wall Dial 2-3751

CAR LOANS
New and Late Model Cars
MIDLAND FINANCE CO.
111 East Wall
Dial 2-3075 or 4-4886

RITEZ LAST TIMES TODAY!

HOLIDAY FOR SINNERS
DE WINE • HEN VIN • HUE ME

"LITTLE BASCAL FOLLIES" ★ "AQUA CHAMPS"

★ STARTS FRIDAY ★

2 BIG FEATURES!
Number One

TIM ON TRAIL OF BORDER'S BIG BANK CROOKS!

TIM HOYT
Desert Passage

Number Two

MARIA MONTEZ
JOHN HALL SHARON
COBRA WOMAN
A ROMANTIC
EDGAR BARRIS
Lionel Barrymore
LON CHANEY

YUCCA LAST TIMES TODAY!

Street of "SLURRY ALLEY"

"Buddy Marrow and Orchestra"

TOWER LAST TIMES TODAY!

JOAN FONTAINE • MILLYN LIND

George Stevens
A Paramount Picture
Something To Live For

"ANCIENT INDIA" ★ "CENTENNIAL SPORTS"

TEXAN DRIVE-IN THEATRE

Open 6 p.m. ★ First Show at Dark

★ LAST TIMES TONIGHT ★

Donny Kaye — Dinah Shore
Dana Andrews
In
"UP IN ARMS"
Color by Technicolor

If there's Room for Fido in your CAR HE'S WELCOME AT THE DRIVE-IN

Punch & Judy Color Cartoon

WEMPLE'S Music's most glorious voice

FULL LINE ON DISPLAY AT WEMPLE'S

Concert model Church model Home model Spinnet model Chord organ Selevox

WEMPLE'S Next to P.O. Midland

YUCCA LAST TIMES TODAY!

JOAN FONTAINE • MILLYN LIND

George Stevens
A Paramount Picture
Something To Live For

"ANCIENT INDIA" ★ "CENTENNIAL SPORTS"

TEXAN DRIVE-IN THEATRE

Open 6 p.m. ★ First Show at Dark

★ LAST TIMES TONIGHT ★

Donny Kaye — Dinah Shore
Dana Andrews
In
"UP IN ARMS"
Color by Technicolor

If there's Room for Fido in your CAR HE'S WELCOME AT THE DRIVE-IN

Punch & Judy Color Cartoon

WEMPLE'S Music's most glorious voice

FULL LINE ON DISPLAY AT WEMPLE'S

Concert model Church model Home model Spinnet model Chord organ Selevox

WEMPLE'S Next to P.O. Midland

YUCCA LAST TIMES TODAY!

JOAN FONTAINE • MILLYN LIND

George Stevens
A Paramount Picture
Something To Live For

"ANCIENT INDIA" ★ "CENTENNIAL SPORTS"

TEXAN DRIVE-IN THEATRE

Open 6 p.m. ★ First Show at Dark

★ LAST TIMES TONIGHT ★

Donny Kaye — Dinah Shore
Dana Andrews
In
"UP IN ARMS"
Color by Technicolor

If there's Room for Fido in your CAR HE'S WELCOME AT THE DRIVE-IN

Punch & Judy Color Cartoon

WEMPLE'S Music's most glorious voice

FULL LINE ON DISPLAY AT WEMPLE'S

Concert model Church model Home model Spinnet model Chord organ Selevox

WEMPLE'S Next to P.O. Midland

YUCCA LAST TIMES TODAY!

JOAN FONTAINE • MILLYN LIND

George Stevens
A Paramount Picture
Something To Live For

"ANCIENT INDIA" ★ "CENTENNIAL SPORTS"

TEXAN DRIVE-IN THEATRE

Open 6 p.m. ★ First Show at Dark

★ LAST TIMES TONIGHT ★

Donny Kaye — Dinah Shore
Dana Andrews
In
"UP IN ARMS"
Color by Technicolor

If there's Room for Fido in your CAR HE'S WELCOME AT THE DRIVE-IN

Punch & Judy Color Cartoon

WEMPLE'S Music's most glorious voice

FULL LINE ON DISPLAY AT WEMPLE'S

Concert model Church model Home model Spinnet model Chord organ Selevox

WEMPLE'S Next to P.O. Midland

YUCCA LAST TIMES TODAY!

JOAN FONTAINE • MILLYN LIND

George Stevens
A Paramount Picture
Something To Live For

"ANCIENT INDIA" ★ "CENTENNIAL SPORTS"

TEXAN DRIVE-IN THEATRE

Open 6 p.m. ★ First Show at Dark

★ LAST TIMES TONIGHT ★

Donny Kaye — Dinah Shore
Dana Andrews
In
"UP IN ARMS"
Color by Technicolor

If there's Room for Fido in your CAR HE'S WELCOME AT THE DRIVE-IN

Punch & Judy Color Cartoon

WEMPLE'S Music's most glorious voice

FULL LINE ON DISPLAY AT WEMPLE'S

Concert model Church model Home model Spinnet model Chord organ Selevox

WEMPLE'S Next to P.O. Midland

YUCCA LAST TIMES TODAY!

JOAN FONTAINE • MILLYN LIND

George Stevens
A Paramount Picture
Something To Live For

"ANCIENT INDIA" ★ "CENTENNIAL SPORTS"

TEXAN DRIVE-IN THEATRE

Open 6 p.m. ★ First Show at Dark

★ LAST TIMES TONIGHT ★

Donny Kaye — Dinah Shore
Dana Andrews
In
"UP IN ARMS"
Color by Technicolor

If there's Room for Fido in your CAR HE'S WELCOME AT THE DRIVE-IN

Punch & Judy Color Cartoon

WEMPLE'S Music's most glorious voice

FULL LINE ON DISPLAY AT WEMPLE'S

Concert model Church model Home model Spinnet model Chord organ Selevox

WEMPLE'S Next to P.O. Midland

YUCCA LAST TIMES TODAY!

JOAN FONTAINE • MILLYN LIND

George Stevens
A Paramount Picture
Something To Live For

"ANCIENT INDIA" ★ "CENTENNIAL SPORTS"

TEXAN DRIVE-IN THEATRE

Open 6 p.m. ★ First Show at Dark

★ LAST TIMES TONIGHT ★

Donny Kaye — Dinah Shore
Dana Andrews
In
"UP IN ARMS"
Color by Technicolor

If there's Room for Fido in your CAR HE'S WELCOME AT THE DRIVE-IN

Punch & Judy Color Cartoon

WEMPLE'S Music's most glorious voice

FULL LINE ON DISPLAY AT WEMPLE'S

Concert model Church model Home model Spinnet model Chord organ Selevox

WEMPLE'S Next to P.O. Midland

YUCCA LAST TIMES TODAY!

JOAN FONTAINE • MILLYN LIND

George Stevens
A Paramount Picture
Something To Live For

"ANCIENT INDIA" ★ "CENTENNIAL SPORTS"

NEW PIANOS
Same Old Rock Bottom Prices
NO MONEY DOWN!
NO INTEREST!

Free Tuning
Free Lessons
By
Teacher Of Your Choice
WEMPLE'S
Next to P. O. Midland

FIESTA
Open 8:30 p.m. ★ First Show at Dark
★ TONITE thru SATURDAY ★
2 TERRIFIC HITS!
Number One

M-G-M's "The OUTRIDERS" TECHNICOLOR
JOEL McCREA
ARLENE DAHL
BARRY SULLIVAN
CLAUDE RAGAN, Jr.
JAMES WHITMORE
RAMON NOVARO

IT'S THE HILARIOUS STORY OF A KID who toddled home with \$100,000 in his little red wagon... but he won't talk!

FIDELER'S KEEPERS
Starring
TOM EWELL • JULIA ADAMS
EVELYN YARDEN • JUSTY WENLEY
"SNOW TIME FOR COMEDY" & color cartoons

CHIEF
Open 8:30 p.m. ★ First Show at Dark
★ TONITE thru SATURDAY ★
2 - BIG HITS - 2
Number One

M-G-M presents the Mystery of a Missing Person...

JOSEPH BARBARA GOTTEN STANWYCK
The Man With a Cloak

LOUIS CALHORN • LESLIE CARON
"TOM and JERRY" CARTOON

YUCCA LAST TIMES TODAY!

JOAN FONTAINE • MILLYN LIND

George Stevens
A Paramount Picture
Something To Live For

"ANCIENT INDIA" ★ "CENTENNIAL SPORTS"

TEXAN DRIVE-IN THEATRE

Open 6 p.m. ★ First Show at Dark

★ LAST TIMES TONIGHT ★

Donny Kaye — Dinah Shore
Dana Andrews
In
"UP IN ARMS"
Color by Technicolor

If there's Room for Fido in your CAR HE'S WELCOME AT THE DRIVE-IN

Punch & Judy Color Cartoon

WEMPLE'S Music's most glorious voice

FULL LINE ON DISPLAY AT WEMPLE'S

Concert model Church model Home model Spinnet model Chord organ Selevox

WEMPLE'S Next to P.O. Midland

YUCCA LAST TIMES TODAY!

JOAN FONTAINE • MILLYN LIND

George Stevens
A Paramount Picture
Something To Live For

"ANCIENT INDIA" ★ "CENTENNIAL SPORTS"

TEXAN DRIVE-IN THEATRE

Open 6 p.m. ★ First Show at Dark

★ LAST TIMES TONIGHT ★

Donny Kaye — Dinah Shore
Dana Andrews
In
"UP IN ARMS"
Color by Technicolor

If there's Room for Fido in your CAR HE'S WELCOME AT THE DRIVE-IN

Punch & Judy Color Cartoon

WEMPLE'S Music's most glorious voice

FULL LINE ON DISPLAY AT WEMPLE'S

Concert model Church model Home model Spinnet model Chord organ Selevox

WEMPLE'S Next to P.O. Midland

YUCCA LAST TIMES TODAY!

JOAN FONTAINE • MILLYN LIND

George Stevens
A Paramount Picture
Something To Live For

"ANCIENT INDIA" ★ "CENTENNIAL SPORTS"

TEXAN DRIVE-IN THEATRE

Open 6 p.m. ★ First Show at Dark

★ LAST TIMES TONIGHT ★

Donny Kaye — Dinah Shore
Dana Andrews
In
"UP IN ARMS"
Color by Technicolor

If there's Room for Fido in your CAR HE'S WELCOME AT THE DRIVE-IN

Punch & Judy Color Cartoon

WEMPLE'S Music's most glorious voice

FULL LINE ON DISPLAY AT WEMPLE'S

Concert model Church model Home model Spinnet model Chord organ Selevox

WEMPLE'S Next to P.O. Midland

YUCCA LAST TIMES TODAY!

JOAN FONTAINE • MILLYN LIND

George Stevens
A Paramount Picture
Something To Live For

"ANCIENT INDIA" ★ "CENTENNIAL SPORTS"

TEXAN DRIVE-IN THEATRE

Open 6 p.m. ★ First Show at Dark

★ LAST TIMES TONIGHT ★

Donny Kaye — Dinah Shore
Dana Andrews
In
"UP IN ARMS"
Color by Technicolor

If there's Room for Fido in your CAR HE'S WELCOME AT THE DRIVE-IN

Punch & Judy Color Cartoon

WEMPLE'S Music's most glorious voice

FULL LINE ON DISPLAY AT WEMPLE'S

Concert model Church model Home model Spinnet model Chord organ Selevox

WEMPLE'S Next to P.O. Midland

YUCCA LAST TIMES TODAY!

JOAN FONTAINE • MILLYN LIND

George Stevens
A Paramount Picture
Something To Live For

"ANCIENT INDIA" ★ "CENTENNIAL SPORTS"

TEXAN DRIVE-IN THEATRE

Open 6 p.m. ★ First Show at Dark

★ LAST TIMES TONIGHT ★

Donny Kaye — Dinah Shore
Dana Andrews
In
"UP IN ARMS"
Color by Technicolor

If there's Room for Fido in your CAR HE'S WELCOME AT THE DRIVE-IN

Punch & Judy Color Cartoon

WEMPLE'S Music's most glorious voice

FULL LINE ON DISPLAY AT WEMPLE'S

Concert model Church model Home model Spinnet model Chord organ Selevox

WEMPLE'S Next to P.O. Midland

YUCCA LAST TIMES TODAY!

JOAN FONTAINE • MILLYN LIND

George Stevens
A Paramount Picture
Something To Live For

"ANCIENT INDIA" ★ "CENTENNIAL SPORTS"

TEXAN DRIVE-IN THEATRE

Open 6 p.m. ★ First Show at Dark

★ LAST TIMES TONIGHT ★

Donny Kaye — Dinah Shore
Dana Andrews
In
"UP IN ARMS"
Color by Technicolor

If there's Room for Fido in your CAR HE'S WELCOME AT THE DRIVE-IN

Punch & Judy Color Cartoon

WEMPLE'S Music's most glorious voice

FULL LINE ON DISPLAY AT WEMPLE'S

Concert model Church model Home model Spinnet model Chord organ Selevox

WEMPLE'S Next to P.O. Midland

YUCCA LAST TIMES TODAY!

JOAN FONTAINE • MILLYN LIND

George Stevens
A Paramount Picture
Something To Live For

"ANCIENT INDIA" ★ "CENTENNIAL SPORTS"

TEXAN DRIVE-IN THEATRE

Open 6 p.m. ★ First Show at Dark

★ LAST TIMES TONIGHT ★

Donny Kaye — Dinah Shore
Dana Andrews
In
"UP IN ARMS"
Color by Technicolor

If there's Room for Fido in your CAR HE'S WELCOME AT THE DRIVE-IN

Punch & Judy Color Cartoon

WEMPLE'S Music's most glorious voice

FULL LINE ON DISPLAY AT WEMPLE'S

Concert model Church model Home model Spinnet model Chord organ Selevox

WEMPLE'S Next to P.O. Midland

YUCCA LAST TIMES TODAY!

JOAN FONTAINE • MILLYN LIND

George Stevens
A Paramount Picture
Something To Live For

"ANCIENT INDIA" ★ "CENTENNIAL SPORTS"

Mrs. Howard Hodge Addresses Club

CRANE—Mrs. J. Howard Hodge of Midland, chairman of the safety division for the General Federation of Women's Clubs and past president of the Texas Federation, spoke to the Crane Study Club Monday on adult education.

The banquet was held in the Community Hall in observance of Federation Day. Mrs. Hodge gave a brief review of her Summer experiences as a delegate to the Democratic convention and as a participant in a training course on National Safety in Washington, D. C. She related that 53 million vehicles crowd the public highways and that Texas ranks fourth among the states in a number of vehicles owned.

She emphasized driving safety and the clubwoman's part in promoting better safety. Statistics show, she said, that fewer accidents occur among teen-agers who have had drivers education than among those who have not.

Turning to government and poli-

tics, she warned women of under-estimating their power in government. A total of 800,000 women are members of 14,500 clubs in the United States, she reminded the group. Mrs. Hodge encouraged better use of the present leadership and suggested promotion of government careers for youth.

Following a plea to women to vote, she urged Americans to unite with free nations to eliminate hunger which she termed "a major cause of communism."

Rev. Woods Named Meeting's Speaker

The Rev. Leon P. Woods, pastor of the Calvary Baptist Church, will be guest speaker at a meeting of the Ideal Baptist Church Brotherhood at 8 p.m. Thursday.

A fellowship social and buffet supper will be served. It was announced by the pastor, Rev. I. M. Woodward.

Play Readers Hear Program By Mrs. Bryant

Mrs. Wilson Bryant was the reader for the meeting of the Play Readers, Wednesday afternoon in the home of Mrs. John FitzGerald, 614 West Storey Street.

Yearbooks were distributed and it was announced that the next meeting will be at 2:30 p.m. October 1 in the home of Mrs. Bryant, 101 North O Street. Mrs. Harvey Herd will be the reader.

Guest for the meeting was Mrs. C. R. Steinhilber.

Members attending were Mrs. Elliott Barron, Mrs. Ralph Barron, Mrs. J. E. Beaky, Mrs. A. A. Bradford, Mrs. Bryant, Mrs. DeLo Douglas, Mrs. FitzGerald, Mrs. Wolfe Heath, Mrs. Herd, Mrs. Ray Howard.

Mrs. Wallace Irwin, Mrs. Charles Klapproth, Mrs. Charles Marsh, Mrs. James Martin, Mrs. William Y. Penn, Mrs. William Pennebaker and Mrs. W. T. Schneider.

Mrs. Shirley Is President Of Study Club

Mrs. Floyd Shirley was elected president when the Day Star Study Club held a covered dish luncheon and business meeting Wednesday in the home of Mrs. Walton Cates, 2201 West Kentucky Street.

Other new officers are Mrs. E. B. Ray, vice president; Mrs. Fred Wycoff, secretary-treasurer; Mrs. R. R. Franke, reporter.

Members voted to hold weekly study meetings from 9:30 until 11 a.m. on Wednesdays until after the next school of instruction. The next meeting will be in the home of Mrs. Franke.

Present for Wednesday's meeting were Mrs. Wayne Campbell, Mrs. Franke, Mrs. F. P. Barber, Mrs. John Ficke, Mrs. Wycoff, Mrs. J. C. Carlson, Mrs. Ray and Mrs. Cates.

SOCIETY

Mrs. Redding Addresses Modern Study On 'Ideal Clubwoman'

Mrs. H. H. Redding of the Twentieth Century Study Club was the guest speaker Wednesday at the Initial Fall meeting of the Modern Study Club.

Her topic was "The Ideal Club-

woman." The group met in the home of Mrs. W. B. Ahlers. Mrs. Bryan Denson, president, made a short welcome address on the resumption of club work and Mrs. J. W. Carroll introduced the speaker.

Other guests were Mrs. Stanley Brakke, Mrs. Haskell Brady and Mrs. Joe Driskell.

Members attending were Mrs. John Caselman, Mrs. Daly, Mrs. Denson, Mrs. Harry W. Denton, Mrs. Douglas F. Edman, Mrs. Bob Franklin, Mrs. J. T. Gist, Mrs. C. Richard Harrell, Mrs. Earl A. Johnson, Mrs. C. C. Keith, Mrs. R. E. Morgan, Mrs. Brandon Res, Mrs. Ed Shaky, Mrs. C. H. Shepard, Mrs. Charles L. Sherwood, Mrs. T. J. Smith, Mrs. W. B. Smith and Mrs. Carl Westlund.

Garden Club Program Given By Mrs. Legg

Mrs. Reagan Legg was the speaker for the meeting of the Green Thumb Garden Club Wednesday morning in the home of Mrs. Evans Dunn, 1502 Princeton Street.

She spoke on Spring annuals, discussing the method and time of planting. Lists of annuals that can be successfully grown in Midland were distributed to members.

The speaker was introduced by Mrs. Lloyd Innerarity.

Decorating the refreshment table was a centerpiece of gold and bronze chrysanthemums accented with spider chrysanthemums and dried wheat.

Mrs. Combs Named Honoree For Luncheon

Mrs. L. C. Wahlemmaier was hostess for a luncheon Wednesday in the Midland Country Club honoring Mrs. Donald Combs, the former Evelyn Cherry.

The hostess was presented with a corsage of vanilla orchids.

Centering the luncheon table was an arrangement of salmon gladiolus and purple asters.

Guests included Mrs. Richard Combs, Mrs. Horace Bushy, Mrs. H. C. Hood, Mrs. Jack Nobles, Mrs. Don Holland, Mrs. Clifford Maury, Mrs. Fred Girdley, Mrs. R. B. Gilles, Mrs. R. R. Herrell, Mrs. C. H. Davis, Mrs. H. A. Wienold, Mrs. Hugh Story.

Mrs. Joe Sauer, Mrs. E. L. Mount, Mrs. Bob Smith, Mrs. Dale Woodard, Mrs. J. O. Garner, Mrs. Charlie Vertrees, Mrs. D. J. Trepanier, Mrs. W. R. Phillips, Mrs. Fred Scholler, Mrs. Mary Atkinson, Janice Morrison and Mrs. Kenneth Goddard.

Leadership Course Enters Third Day

The basic Girl Scout leadership course being conducted at the Little House entered its third day Wednesday with Mrs. H. Leo Tucker of Abilene, volunteer trainer, in charge.

Mrs. Clarence Symes was hostess. Dunlap's Department Store furnished an equipment display for the group. Songs were reviewed and special events on the Girl Scout calendar were outlined.

The class studied two types of troop government, the patrol system and the town meeting system. The leaders were to be divided into patrols for the Thursday activities. They discussed activities for Brownies and younger and older Intermediates.

Those assisting were Mrs. J. C. Rinker, Mrs. A. B. Jenks, Mrs. Clarence Symes and Deryl Bishop.

Mu Psi Chapter Fetes Rushees

For its first rush party of the season the Mu Psi Chapter of Beta Sigma Phi held a wicker roast, with Betty Jo Greene as hostess.

Guests were asked to wear their clothes backwards and after a style show a prize was presented to the most "backward" guest.

Following a game session, refreshments were served to Junelle Holman, Elsie Ramadell, Verda Bartlett, Louise Gorman, Mrs. William Hicks, Mrs. George Meyer, Mrs. Robert Bradley, Mrs. John Korner, Mrs. James True, Mrs. Robert Maquina, Mrs. Doris Wilson, Mrs. A. V. Reid, Mrs. J. B. Cox, Mrs. J. G. Byers, Mrs. J. D. Horton, Mrs. Randy Rubin, Mrs. Rudy Rubin, Mrs. Vie Reinholz, Mrs. Paul Wecker and Betty Jo Greene.

Troop 43 Elects New Chairman

Intermediate Girl Scout Troop 43 elected Carol Wright chairman Wednesday at a meeting in the Little House.

Other officers named were Sandra Skalik, secretary; Eloise Schuelke, reporter, and Sue Washam, monitor. The group discussed tenderfoot requirements and worked on second class badges. Mrs. Hal C. Peck is the leader.

GEH HOSPITALIZED

John Gee, Jr., 1109 Midkiff Drive, has been admitted to Midland Memorial Hospital for surgery.

Does that tell-tale look on your face say change of life?

A great many women suffer "change of life" after forty. They may easily have "nervous" sleep poorly, are hard to live with. Their eyes and face get that "change of life" look. Cardui has helped thousands of women to lose that "change" look. Cardui acts to (1) improve appetite, (2) thus build strength and resistance, (3) ease tension and nervousness—sleep better. Let triple-action Cardui help you feel better, look better and be your normal, cheerful self again. Get Cardui today. (See "Cardui" ad).

CARDUI MONTHLY GRAPPS CHANGE OF LIFE

DAUGHTER IS BORN TO DUANE TAYLORS

Mr. and Mrs. Duane Taylor, 503 West Ada Street in Odessa, are parents of a girl weighing six pounds, 14 ounces, born Wednesday at the Odessa Medical Center. The child is named Elizabeth Christine. Taylor is an employe of The Reporter-Telegram. Mrs. Taylor is the former Laura Dean Hayer of Fort Stockton.

Mrs. Stuart Is Writers' Hostess

Mrs. Keith Stuart was hostess to the Midland Writers Group at a meeting Wednesday in her home.

Original manuscripts were read by Mrs. Ernest Sidwell and Mrs. Brandon E. Res. It was announced Mrs. Suda Oles will be in charge of the next program. The meeting will be held in the home of Mrs. E. L. Ricketts.

Those attending were Mrs. Sidwell, Mrs. Res, Mrs. Walter Mork, Mrs. John S. Powell, E. J. Elliott and Mrs. Oles.

HD Club Meets In Stanley Home

Mrs. Bill Stanley was hostess for a meeting of the Prairie Lee Home Demonstration Club Tuesday.

Pauline McWilliams, county home demonstration agent, led a demonstration on the arranging of living room furniture and choosing living room accessories.

A report on the August meeting of the Texas Home Demonstration Association in Kingsville was given by Mrs. T. O. Midkiff and Mrs. J. E. Cassidy. Mrs. Stanley presided for Tuesday's meeting in the absence of the president.

Mrs. W. I. Parker and Mrs. J. E. Wallace were introduced as new members and Mrs. Audie Patterson and Mrs. Johnie Patterson as guests. Twelve members were present.

Rev. Kirk, Goddard Attend Area Council

The Rev. R. Luther Kirk, pastor of the First Methodist Church, and J. W. Goddard, lay leader of the Big Spring district, attended an area council meeting of Methodist churches September 15-17 at Mineral Wells.

Plans for the work of Methodist churches in the Dallas-Fort Worth area for the next four years were formulated at the session.

Recommendations from the meeting will go to special conference sessions. The Northwest Texas session will be held at the First Methodist Church at Lubbock, October 7. Representing the Midland church will be Rev. Kirk, Goddard and Ben F. Black.

FALLS FROM TRUCK

Hector G. Holman, West South Front Street, was admitted to Midland Memorial Hospital Wednesday for treatment of injuries suffered in a fall from a truck on September 11.

MRS. MILES ILL

Mrs. Lila Miles, 3104 West Illinois Street, is a surgical patient at Midland Memorial Hospital.

GET YOUR ROYAL Portable

From the HOWARD co. 114 E. Loring Phone 4-3565

NO MONEY DOWN!

on

STERLING SILVER

under Kruger's

CHOOSE-AND-USE SILVER CLUB PLAN



Our new Club Plan gives you the finest Sterling silver by nationally known makers at progressively lower rates with each additional place setting you buy. A place-setting consists of luncheon knife and fork, teaspoon, salad fork, cream soup spoon, and butter spreader.

Pay Just

\$1 Weekly

per place setting



1 Place Settings \$1.00 per week

2 Place Settings \$1.50 per week

4 Place Settings \$2.50 per week

6 Place Settings \$3.00 per week

8 Place Settings \$3.75 per week

10 Place Settings \$4.50 per week

12 Place Settings \$5.25 per week

Of Course Your Credit is Good!

No Interest or Carrying Charges.

Take Up To A Year To Pay.

Open An Account in 3 Minutes.

Kruger

JEWELRY CO.

A GREAT NAME IN DIAMONDS

104 North Main Midland, Texas

FOOTBALL FANS!

For your convenience we will open the nights of Midland's home football games.

PLAY-TOWN NURSERY

Mildred Robinson, R.N. - Ruth Rhodes, R.N.
306 North D Street Phone 3-3411

SPECIAL PURCHASE SALE!

LEATHER LINED Handbags

REGULAR \$15.00 VALUE

NOW ONLY

\$10.95

PLUS TAX



- Finest quality calf and suede leathers
- All genuine leather linings
- Finest workmanship
- Copies of expensive American originals, French and Italian imports
- Limited quantities

Colbert's

of midland

Black

Brown

Navy

Shop Early To



Assure Your

Complete

Selection

it's coat lay-away time at



Our fall coats go to every length to please! Finger tip to knee . . . fur-trimmed or unadorned. But these things they have in common: they're all beautiful, all fashioned from the finest quality wools and furs . . . and all so simply super you'll have a hard time making your selection!

Left: Julliard's "Mirak" - 35" length with deep turn-back cuff and whimsical poodle button. Beige, in sizes 8 to 14-69.95

Right: Black Persian lamb collar and pouch pockets on Julliard's "Mirak." Green, black-38" length in sizes 8 to 14-119.95

A Small Deposit Holds Your Selection In Free Storage 'Til Wanted!

League Meeting Attended By 45

Forty-five members attended the meeting of the Midland Service League Tuesday in the parish house of the Trinity Episcopal Church. A report was given on the Midland Children's Clinic which is operated by the League. Mrs. T. J. Foster, R.N., and a member of the League are in charge of the clinic during office hours from 11 to 5 p.m. each Tuesday in the Midland Memorial Hospital.

A total of 410 1/2 hours were spent by League members on Community projects during the month of June, it was reported.

The group made plans for a coffee honoring new provisionals to be held September 28.



in beautiful all rayon fabrics
GABARDINE or FLANNEL

Single
Breasted
Models



Just
\$14⁷⁵

Sizes
10 to 18



Below—Looks and feels like all wool flannel. All rayon fabrics in gray and blue. Jacket has classic turn up cuffs... well side novelty button pockets. Skirt is slim line with slit back. 10 to 18.

Wonderful Fall Hats
In Velvets

CHIC
STYLES



In
• Black
• Navy
• Red

\$2⁹⁵

This value packed price group features hats with a look of costliness far beyond their modest price. Smooth velvets trimmed with grosgrain ribbon and jewels. The group includes Dutchies, helmets, pill boxes, and other styles.

Anthony's
THE G.R. ANTHONY CO.
MIDLAND

Aviation Director Addresses P-TA

Clyde Sharrer, Midland aviation director, spoke to the Terminal Parent-Teacher Association Tuesday on "Our National Security."

It was the unit's first Fall meeting. H. E. Stevens, principal, introduced the faculty and Mrs. Newell Hughes, president, introduced the P-TA officers and chairman. Mrs. Bob Evans was elected first vice president.

Room count was won by Mrs. E. E. Duke's first grade room. Approximately 75 persons attended.

North Elementary P-TA Holds Meeting

The North Elementary Parent-Teacher Association met Tuesday in the school auditorium. W. D. Ladd, principal, introduced the teachers to the group.

Officers also were introduced. It was voted to hold the annual Halloween Carnival October 30 instead of October 31, to avoid a conflict with a Midland High School football game.

Mr. & Mrs. Crawford Hold Wiener Roast

Mr. and Mrs. J. D. Crawford feted the Sunday School Class of the Foursquare Church Friday with a wiener roast.

Those attending were Norma Penick, Barbara Watson, Doris Johnson, Joyce Johnson, Melba Crawford, Brenda Heald, Shirley Walston, Jerry Hyde, Guy Noel Hyde, Charles Ray Watson, Jana Massey and Glenna Heald.

ATTEND THE... BENEFIT TEA and STYLE SHOW

of the
WOMEN'S AUXILIARY OF THE
MIDLAND MEMORIAL HOSPITAL
AT MIDLAND COUNTRY CLUB

Monday, September 22

4 p.m. and 9 p.m. \$5 Reservations

Phone 2-4160



Unusual Fashion Values in
Luxurious Nylon Tricot
by LORRAINE



Delightfully designed for figure flattery and flawless fit, these superior-quality Nylon Tricot jerseys provide dainty detailing you'll find irresistible! Wise beauty buys, they wear well, require little care and are priced within your budget. Choose yours today.

A Glamorous Nylon Tricot Night-gown with delicate nylon net and lace trim. In Buttercup, Blue, Pink, Medium, and Large. \$7.95

B Exquisite Nylon Tricot Bed Jacket with nylon net and lace trim. Blue, Pink, Buttercup. Small, Medium, Large. \$8.90

C Elegantly styled Nylon Tricot gown with soft draping. Bead midriff. Blue, Pink, Buttercup. Small, Medium, Large. \$7.95 Extra Size \$8.95

SOCIETY

4—THE MIDLAND REPORTER-TELEGRAM, THURSDAY, SEPT. 18, 1952

Pyraantha Garden Club Hears Report On Soil Conditions

Mrs. Cal Boykin, Jr., reported on soil conditions in Midland at the Pyraantha Garden Club meeting Tuesday in the Officers Club.

She emphasized the definite need for soil building and cover crops in the Midland area. Heavy vetch and Austrian Winter peas, she said, are two winter legumes highly recommended to build the soil. Midland soils, she pointed out, are generally low in nitrogen, organic matter and phosphorus and the commercial fertilizer 16-20-0 should be used here.

Swing Away Club Has Supper Meet

Members and guests of the Swing Away Squares Dance Club met Wednesday night in the American Legion Hall for a pot luck supper and dancing.

Hosts and hostesses for the occasion were Mr. and Mrs. Winston Manual and Mr. and Mrs. W. H. Fowler. Callers included G. N. Donovan, T. C. Cole, Hub Hagler, Carl Reed, Warren Skaggs, A. R. Brownlee, Ed Smith and Bill Cook.

Attending as guests were Mr. and Mrs. J. L. Mendenhall, Mr. and Mrs. A. E. Brownlee, Mr. and Mrs. Macon Cecil, Mr. and Mrs. Ed Smith, Mrs. M. A. Garrett, Elvira Hughes, Mr. and Mrs. John Musensinger, Nina James and Dr. Donald Gibbs. Approximately 60 members were present.

Mrs. John Castner spoke on "What Should We Know About Botany?" She gave many botanical terms and their meanings and showed how the knowledge of these terms can help gardeners.

Mrs. George Putnam, in a talk on "Soil Testing," explained how gardeners could buy soil testing kits and test their own soil or take samples of their soil to the County Agent for analysis.

Mrs. Ed Shasky brought two flower arrangements, one a vertical arrangement of bronze dahlias in a brass container and the other a lavender arrangement of periwinkles, dahlias and senecio. Mrs. E. V. Mitchell, president, presided.

Mrs. Jay Gist of the Welcome Wagon Garden Club was a guest. Others present were Mrs. Frank Reeves, Mrs. Joe Travis, Mrs. Max David, Mrs. Charles Cobb, Mrs. R. B. Brantley, Mrs. J. N. Castner, Mrs. W. H. Oswald, Mrs. W. E. Scott, Mrs. Charles Sherwood, Mrs. George Putnam, Mrs. Paul Lathrop, Mrs. Earl Johnson, Mrs. Mel Orman, Mrs. Robert Spivey, Mrs. John Stille, Mrs. H. S. McFadden, Mrs. I. W. Hynd, Mrs. Joe Chaastain, Mrs. A. J. Hill, Mrs. J. H. Free, Mrs. Clyde Sharrer, Mrs. M. E. Barnes, Mrs. Willard Bumpass.

Mrs. Frank Shriver, Mrs. James E. Peck, Mrs. E. C. Ruhlmann, Mrs. C. D. Tompiston, Mrs. E. D. Williams, Mrs. E. W. Gowden, Mrs. Joe Smith, Mrs. Douglas Edman, Mrs. H. W. Mathews, Mrs. Morgan Gist and Mrs. Coe Mills.

St. Ann's Women Hold Sewing Bee

The women of the parish of the St. Ann's Catholic Church held a sewing bee Tuesday in the home of Mrs. Maurice Kennedy.

The group sewed on articles for the St. Ann's Family Fair which is scheduled for September 27 in the school.

Those attending were Mrs. J. E. Beakey, Mrs. Ellison Tom, Mrs. Martin Collins, Mrs. J. A. Morehouse, Mrs. B. A. Kelly, Mrs. C. P. Yador, Mrs. G. D. Terrien, Mrs. Robert Johnson, Mrs. Bill Cheatham, Mrs. John W. Hughes, Mrs. L. S. Senay, Mrs. Ralph Geisler, Mrs. W. B. Smith, Mrs. David Dunham, Mrs. H. T. Olson, Mrs. John Buckley, Mrs. Ray Kelly, Mrs. Fred McLaren and Mrs. John Fisher.

Home Fashion Time Observance Opens In Midland Stores

Furniture stores throughout Texas including those in Midland, are joining hands under the slogan of "Friendly Texans Like Friendly Homes" during Texas Home Fashion Time.

The state-wide observance opens Thursday and continues through Saturday, September 27.

More than 400 stores in 140 Texas cities are observing the celebration designed to emphasize new styles and trends in home furnishing, sponsors of the event here said.

"Furniture Is Better Buy"

Backed by the program to acquaint Texans with the latest in home fashions in this special period is the Retail Furniture Association of Texas, largest organization of its type in America. Frank Heath of Amarillo is the 1952 president.

"Our desire," Heath said, "is to inform Texans that 1952 furniture is a better buy."

Midland stores participating in the celebration extend a special invitation to residents of Midland and area cities to visit their stores to inspect new and modern home furnishings during Texas Home Fashion Time.

Halliburton Club Has Luncheon

Mrs. E. G. Jones and Mrs. G. N. Richards were hostesses when the Halliburton Wives Club held a luncheon Wednesday in the Ranch House.

Games of canasta and bridge furnished entertainment after the luncheon.

Mrs. H. F. Zigler of Duncan, Okla., was a guest.

MIDLANDERS ATTEND HARDIN-SIMMONS UNIVERSITY

Three Midlanders are among the students entering Hardin-Simmons University for the Fall term.

They are Doris Mason, daughter of Mr. and Mrs. B. L. Mason, 800 South Baird Street; Dorothy Allen, daughter of F. Allen, and Carroll McKnight, son of Mr. and Mrs. R. M. McKnight, 719 South Terrell Street.

BROWNIES ELECT OFFICERS

Sylvia Collins was elected chairman of Brownie Troop 65 Friday at a meeting in the Little House. Other officers chosen were Judy Glass, program chairman; Sharon Singham, secretary; Sharon Dunn, treasurer; and Fingle Bowden and Patricia Stuart, housekeepers.

It's the final week of...

VIRTUE'S 20th Birthday Event

FRIDAY and SATURDAY ONLY!

BOYS' DOUBLE KNEE JEANS

Boys' 8-oz. jeans with vulcanized knees that is unconditionally guaranteed to outlast the garment. Vulcanized by ultra high frequency electronic radiation. Perfect fitting Western style with zipper fly. A real value. Stock up at this low price. Sizes 2 to 12.

\$1⁶⁶



MEN'S Sport Shirts

Long sleeve rayon and acetate sport shirts that are washable and fast color. In the new bark cloth and smooth materials. Checks, stripes, plaids and self checks in blues, tans, greens, greys, blacks, and browns. Sizes SML 250 shirts for Friday and Saturday.



\$2⁷⁷

Long Sleeve Nylon Shirts... \$4⁹⁸

MEN'S SHORTS and BRIEFS

Gripper broadcloth shorts and white knit briefs. Sizes 28 to 44. Your choice at the one price. Come early for your selection.

2 for \$1⁰⁰

REPELL-A-SPOT SLACKS

Resists all non-oily spots and stains, foods, beverages, water, perspiration. Wrinkle resistant. To clean, simply blot or wipe with damp cloth. Plain rayon gabardines in navy blue, green and grey. Repel-a-spot houndstooth check in brown and blue. Sizes 28 to 38. FREE alterations and pressing. Through Saturday only.

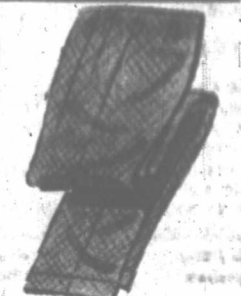

\$7⁸⁸

YOUNG MEN'S 2-PLATOON SUITS

2-button single breasted with 2 pairs of pants. One to match and one to contrast. In brown or blue. Plain or check patterns. It's two outfits for the price of one. Sizes 35 to 40. FREE alterations. Use Virtue's layaway plan.

\$29⁰⁰

FIRST QUALITY NYLON HOSIERY

51 gauge, 15 denier in regular or dark seams. All new Fall shades. All hose from our regular stock of PERFECT PAIR. Come in and buy several pair at this price and save more and more!

77c

FIRST QUALITY 80-SQUARE PERCALE

Hundreds of yards to choose from in all new patterns and colors. All definitely first quality from our regular stock. Come in and take advantage of this outstanding value! Be early for choice selections!

3 yards **\$1⁰⁰**

GIRL'S TERROR KNIT RAYON PANTIES

Fine quality terror knit panties that are NYLONIZED with nylon trim. Elastic leg... brief style. Priced for Friday and Saturday only. Sizes 4 to 12.

3 pair **\$1⁰⁰**

CANNON BATH TOWELS

From our regular stock, these large, thick, thirty towels are first quality... no seconds. Selection of colors. Buy your supply this week-end and save!

44c ea.

RAG RUGS

Large 30x54 rugs... note the extra large size. Sells regularly for 98c.

77c

FOAM RUBBER PILLOWS

First quality pillows. Use our lay-away plan and take advantage of this low price for Friday and Saturday only. Zipper cover of 80-square muslin. Solid color cover.

\$4⁴⁴



Virtue's MIDLAND, TEXAS
Your Store of Famous Brands

Permian Basin Oil And Gas Log-

(Continued From Page One)
States Bureau of Mines, Bartlesville, Okla.

More than 50 of those present were non-members of the AIME. A good representation was present from Permian Basin cities other than Midland.

An exact count was not made on applications for membership in the AIME.

Ray Howard, chairman of the Basin Section presided at the meeting.

A dinner was served to the gathering before the talks were presented.

Ellenburger Top Called In Phillips Andrews Wildcat

Phillips Petroleum Company No. 1-CC University, wildcat in Northeast Andrews County and indicated discovery from the Devonian, topped the Ellenburger at 13,855 feet, on datum of minus 10,221 feet.

Circulation was lost in the project on total depth of 13,855 feet. When it is regained, operator will make more hole.

Location is 660 feet from west and 1,980 feet from south lines of section 33, block 5, pat survey and 17 miles northeast of Andrews.

Texaco Project In NW Lea Pool Gets Good Flow On Test

The Texas Company No. 1-BA State, one location west of the discovery well of the East Cap Rock field of Northwest Lea County, was flowing to test and complete.

After acidizing perforations in casing opposite the Devonian at 10,000-084 and 10,053-084 feet with 500 gallons of mud acid, the well kicked off and flowed 215 barrels of new oil in seven hours through a 38/64-inch tubing choke.

No formation water was found. Gravity of the oil recovered thus far is 43 degrees. Gas-volume during the above seven hour flow was 1,190,000 cubic feet daily. Gas-oil ratio was 2,700-1.

Location is 660 feet from north and west lines of section 14-124-32e.

Six Explorers Added To Deep Fields In Lea

Deep fields in Lea County gained six new explorations this week.

The Texas Company spotted location for No. 2-BH State in the East Cap Rock area of Northwest Lea County. It will be drilled 1,980 feet from north and 1,980 feet from

Two New Wells Added To Pools In Trend Area

Tide Water Associated Oil Company and Gulf Oil Corporation each completed a new well in the Spraberry Trend.

Tide Water No. 3 Vera B. Neely was finished in the Driver area of Southwest Glasscock County for a daily flowing potential of 458.17 barrels of 38.2-gravity oil through a one-half inch tubing choke and from open hole at 6,949-701 feet.

Gas-oil ratio was 450-1 and tubing pressure was 85 pounds.

Pay was topped at 6,949 feet, elevation 2,895 feet.

Location is 660 feet from south

NE Borden Sector Scheduled To Get Ellenburger Test

Bill Roden of Odessa and associates will drill an 8,750-foot Ellenburger wildcat in Northeast Borden County as No. 1-532 Belew.

Location is 660 feet from east and 1,980 feet from south lines of section 32, block 97, H&TC survey and two and three-quarters miles west and slightly north of the Fluvanna (Mississippi) field.

Operations will begin at once.

STUDDERT ENGINEERS, INC.

Registered Civil Engineers in Arizona, Colorado, Idaho, Louisiana, New Mexico, Oklahoma, Texas, Utah and Wyoming.
Permanent Address: 309 South Big Spring Street, Midland, Texas

THEY'RE READY!!!!

September Issues of
PERMIAN BASIN WILDCAT MAP
WILLISTON BASIN WILDCAT MAP

Follow these two major oil areas with these two handy maps.

MIDLAND MAP COMPANY
BETTER MAPS - FASTER SERVICE
412 N. Big Spring C. E. Pfichard, Mgr. Dial 2-1603



SAVE Now

At The **Bootery's** Big **FALL Sale**

Over 300 Pair of beautiful, new **Fall Suedes** in 12 Different Styles!

● Browns
● Greys
● Reds
● Greens
● Blacks

Bootery
100 N. MAIN

Regular \$3.00 Values

\$1.99

All Sizes 4-10

Come Early—Doors Open at 9 a.m.

and 1,980 feet from west lines of the lease in section 11, block 36, T&P survey.

Magnolia Petroleum Company will drill No. 1-B Pope as a 12,700-foot Devonian test in the Denton field of Central-East Lea County. It is 660 feet from south and west lines of section 35-146-37e.

The Atlantic Refining Company will drill No. 4-D Dickinson in the same field. It is 2,310 feet from north and 330 feet from west lines of section 12-156-37e. It is to dig to 12,900 feet.

Gulf Oil Corporation will drill two projects in the Denton field. No. 5-G Lea-State will be dug as a Wolfcamp project 1,980 feet from south and 330 feet from east lines of section 2-126-37e. It will go to 9,500 feet.

Gulf No. 1 W. L. Simpson will be dug as a Devonian project 2,310 feet from south and 330 feet from east lines of section 3-126-37e. It will go to 12,900 feet.

Magnolia No. 1 Pope will be dug as a Wolfcamp producer in the Denton field. It is 660 feet from south and 1,980 feet from east lines of section 35-146-37e. It will drill to 9,500 feet.

Great Western Will Drill Pecos Wildcat

Great Western Drilling Company of Lubbock No. 1 J. S. Oates is a new wildcat in West-Central Pecos County.

Projected depth is 3,000 feet. Cable tools will be moved in and drilling will begin at once. It is on an 80-acre lease.

Drill site is 930 feet from north and west lines of the north half of the northwest quarter of section 19B, block 2, T&P survey. That makes it four miles south of Belvidere and 13 miles southwest of Fort Stockton.

C-N McCulloch Gets Shallow Prospector

W. M. Costas of Longview is scheduled to drill an 1,800-cable tool wildcat in Central-North McCulloch County.

It is No. 2-A Hirschfield and is 330 feet from south and 1,980 feet from east lines of block 1060, J. Patton grantee survey, A-1134.

It is three miles southeast of Waldrip and the same distance east of gas production.

Operations will begin at once.

Norsworthy Spots Wildcat In Fisher

C. L. Norsworthy, Jr., of Dallas has staked location for his No. 1 J. C. Stribling as a 6,850-foot wildcat in Southwest Fisher County.

Location is 660 feet from south and west lines of section 193, block 3, H&TC survey and four and one-half miles northeast of the Claytonville (Canyon) field.

Benedum In Upton Extended South By Shell Producer

Shell Oil Company No. 1-L University has been completed as a five-eighths mile south extension to production in the Benedum (Spraberry) field of Central-East Upton County.

It was finished for a daily flowing potential of 334 barrels of 38.2-gravity oil through a one-quarter-inch tubing choke and from perforations at 6,972-620 feet in five and one-half-inch casing cemented at 7,415 feet. Total depths is 7,456 feet. Top of pay was picked at 7,436 feet, elevation 2,877 feet. The project was acidized with 1,000 gallons and fractured with 12,000 gallons. Location is 636 feet from north and 1,980 feet from south lines of n/4 of 13-58-Univ.

Gas-oil ratio was 841-1 and tubing pressure was 980 pounds.

NW Reagan

This Water Association Oil Company No. 10-A J. P. Nuss has been completed in the Aldred field of Northwest Reagan County for a daily flowing potential of 817.68 barrels of 41.3-gravity oil through a one-half-inch tubing choke and from perforations at 6,808-48 feet and 7,488-808 feet in five and one-half-inch casing cemented at 7,519

SE Runnels Wildcat Plugged, Abandoned

Sanon Exploration Company has plugged and abandoned its No. 1 Henry Eresta, wildcat in Southeast Runnels County, at total depth of 3,863 feet with no shows of production reported.

Location was 330 feet from north and 2,500 feet from east lines of David Wittkoff survey No. 102 and four miles southeast of Ballinger.

Why Pay More!... PHILLIPS 66 PRODUCTS REG. 24c—ETHYL 26c

- Brakes Adjusted & Re-lined
- Wheels Balanced
- Starter & Generator Repairs
- Motor Tuning

GUNS and AMMUNITION

Henry Herriage
PHILLIPS 66 STATION
2110 Garden City Hwy.

Announcing The TEMPORARY LOCATION of HAYS MOTOR SERVICE

2407 W. Wall
(Behind Gouett Plumbing Co.)
DIAL 2-2091

Authorized State Inspection Motor Repairs

Get the MOST for your money

with **S & H Green Stamps**

PLUS HIGH QUALITY CLEANING

IDEAL Cleaners

309 Deddon Street — In the Permian Shopping Center

Coming Events

THURSDAY

The Midland Country Club will have family night. Dinner will start at 6:15 p.m., movies will be shown at 7:30 p.m. and games will start at 8:15 p.m.

The Palette Club Studio will be open all day for members who wish to paint. Lunch will be served at noon.

The Ranchland Hill Country Club will have a buffet supper and games for members and their guests.

The Terminal Baptist Women's Missionary Union will meet at 2:30 p.m. in the church.

The Night Star Study Club will meet at 8 p.m. in the home of Mrs. Ann Johnson, 2601 West Brunson Street.

The Midland Garden Club will meet at 9:30 a.m. in the home of Mrs. Harvey Conger, 1800 Country Club Drive.

The Midland Woman's Club, Inc. will open its Fall season with a luncheon at 1 p.m. in the Midland Country Club. Mrs. Van Hook Stubbs of Wortham, president of the Texas Federation of Women's Clubs, will speak at 2 p.m.

Xi Theta Chapter, Beta Sigma Phi, will meet at 1:30 p.m. in the home of Mrs. W. E. Nance, 1600 West Michigan Street.

The Wesleyan Service Guild of the Asbury Methodist Church will meet at 7:30 p.m. in the church.

The Tejas Garden Club members will meet at 9:30 a.m. in the home of Mrs. Gordon Buskirk, 1207 Bedford Drive.

The Daleth Delphian Society will meet at 9:30 a.m. in the fellowship hall of the First Methodist Church.

Members of the Rebecca Circle of St. Mark's Methodist Church will hold a meeting at 1:15 p.m. in the home of Mrs. John Young, 309 Magnolia Street.

The United Nations Study Group of the League of Women Voters will meet from 9:30 until 11:30 a.m. in the home of Mrs. Frank Fraser, 3213 Mariana Street. It will be an organization meeting.

The Board of Directors of the JayCee-Eltes will meet at 8 p.m. in the home of Mrs. Horace M. Burton, 2402 West Washington Street.

The Girls' Choir of the First Methodist Church will rehearse at 4:15 p.m. in the church.

Hughes Circle of the First Baptist Church will meet at 8 p.m. in the home of Mrs. Nell Walker, 2500 West College Street.

The YWA of the First Baptist Church will meet at 7:30 p.m. in the home of Mrs. C. C. Murray, 909 West Illinois Street.

The Yuca Garden Club will meet at 9:30 a.m. in the home of Mrs. Barry Rhodes, 600 North Pecos Street. Mrs. Eeb Wilkins will be co-hostess.

The Children's Service League will meet at 9:15 a.m. in the home of Mrs. Robert B. Dewey, 1810 West College Street.

Ellenburger Wildcat Set For NW Nolan

C. B. Drilling Company of Abilene and Alex J. Hickey of Dallas No. 1 Dewitt T. Haden is to be a wildcat to try for production in the Ellenburger in extreme Northwest Nolan County.

This prospector will be three miles northwest of the town of Roscoe and at the center of the southwest quarter of the southeast quarter of section 30, block 28, T&P survey.

Drilling with rotary tools is to start in the near future. It is slated to dig until it finds fluid of some sort in the Ellenburger.

Previously Reported

That objective is expected to be realized by the time the hole reaches 7,100 feet.

The prospector had previously been reported as being Hickey No. 1 Elton Johnson. The location is slightly different from the site given in the prior report.

The wildcat is being supported by Texas Gulf Producing Company, Cities Service Oil Company and Sunray Oil Corporation with dry hole money.

Craig Abandons Reeves Failure

E. M. Craig, Jr., of Midland is preparing to abandon and plug his No. 1 H. K. Dudley and others, Northeast Reeves County wildcat.

The section in the Delaware and between 3,437 feet, where the 5/12-inch casing had been cemented and 3,450 feet, the total depth, had logged some good shows of oil.

Mostly Salt Water

That zone was fractured and after flowing out the load and residue from that operation is produced 93 per cent salt water and seven per cent oil.

Average recovery was two and one-half barrels of fluid per hour.

That was not commercial and operator ordered the project plugged.

Location was 330 feet from east and 1,650 feet from north lines of section 1, block C-20, pat survey. It was six miles east of the Chapman (Delaware) field.

Midland Spraberry Field Gains Well

James H. Snowden and Associates No. 1-6 L. V. Baden is another new well in the Welner-Floyd (Spraberry) field of Southeast Midland County.

It was completed for a daily flowing potential of 548.38 barrels of 39-gravity oil through a one-half-inch choke and from open hole at 7,890-784 feet. Gas-oil ratio was 765-1.

Location is 662.5 feet from north and 660 feet from east lines of section 8, block 97, T-3-B, T&P survey.

Open House Sunday To Kick Off Dog Week Observance

Open house will be held at the Midland Humane Shelter, 1703 East Wall Street, from 1 to 7 p.m. Sunday, as a kick-off for the observance of National Dog Week, September 21-27, Mrs. Lee Flood, Midland County chairman, announced Thursday.

Mrs. Flood said each child, accompanied by at least one adult, who visits the shelter during the open house hours will receive a free dog, if desired. If the dog needs to be vaccinated against rabies, the Midland Humane Society will defray the expense, she said.

Comedian Bob Hope is national chairman of Dog Week this year, which emphasizes a better understanding between mankind and his traditional friend.

Meals are made by mammals, amphibians, fishes and other kinds of life as well as by birds.

CHIVALRY DUE FEMS, OR ELSE

NEW YORK —(P)— Attractive policemen in civilian finery were sent out into the street Wednesday night as cops in a stepped-up fight to check the wave of rape, robbery and other crimes plaguing the city.

Rusky male detectives were assigned to keep the women cops under observation and move in quickly if any man should try to molest them.

Road Contract Let For Scurry County

AUSTIN —(P)— Low bids on 54 highway projects in the State Highway Department's two-day, September bid opening totaled \$7,905,480.

Low offers on 27 projects Wednesday amounted to \$3,898,748. Low bids on 27 other projects the day before accounted for the rest of the total.

Low bids on projects included: Scurry County—Farm Highway 1808, 9.3 miles, grading, structures, base and surfacing; from State Highway 101 to U. S. 84, Ernest Loyd, Fort Worth, \$129,917.

Synthetic rubber production was undertaken by the United States in 1942.

Highway Opens Again

NUEVO LAREDO, MEXICO —(P)— The Pan-American Highway closed by floods and landslides Tuesday, was open again Thursday travel officials said.

Read The Classifieds

Dr. T. N. Hughston

announces the opening of his offices at

1203 W. WALL ST.

for the practice of general dentistry

Hours
9:00 to 12:00 Dial 2-2687
1:00 to 5:00

MAST CLINIC

announces

The association of

MYRON M. NICHOLS, M.D.

Diplomat of American Board of Pediatrics
Practice Limited

to

Diseases of Infants and Children

Office Hours
by appointment

Telephones
Office—2-1667
Home—4-4808



save up to

25¢

per pound

... yet enjoy the richest coffee of all.

Smart housewives know that the true cost of coffee is measured by the number of cups a pound of coffee makes... not by the price they pay for it in the store. Yes, the cost per cup is the thing that counts with women who know how to buy.

That's why more and more folks are switching to **MARYLAND CLUB Coffee**... the coffee that can make 10-15 more cups per pound... the coffee that, in actual use, can save you up to 25¢ a pound!

No wonder Maryland Club is called the richest coffee in the world... no wonder less of it is required to make a flavorful cup of coffee... for Maryland Club is the brand that possesses exactly the perfect ratio of rare coffees, matchlessly blended.

Try Maryland Club and discover for yourself how really good coffee can be... and how economical, too! Buy coffee the smart way and save up to 25¢ a pound... buy Maryland Club! Maryland Club... the coffee served by famous restaurants and celebrated hostesses throughout the Southwest.

*as certified by Southwestern Laboratories



Maryland Club Coffee

the coffee you'd drink if you owned all the coffee in the world!

more cups per pound



60-51--Gauge Nylon
HOSE
2 Pairs
 All Perfect

\$1

PENNEY'S
 ALWAYS FIRST QUALITY

TOMORROW! COME EARLY!
 SAVE MORE AS WE CELEBRATE
 OUR 16th YEAR IN MIDLAND

100% KAPOK
PILLOWS
 For Friday Morning..
\$1.77

16th BIRTHDAY PARTY

Birthday Special!

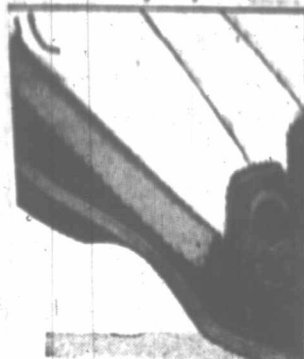

WOMEN'S SLIPPERS

in wine or blue felt

\$1 Pr.

Treat yourself to a special! Put them away for Christmas gifts— at this price, they're an excellent bargain. Bouncy cushion soles for added comfort. Sizes 4-9.

Special!
 Special!
PIECE GOODS

25c Yard

Gold printed organdy. Gold printed embossed cotton! Waffle pique! While it lasts Friday!

DRESS LENGTHS
88c

Come early!
 3-yard lengths in fine count printed broadcloth, special!

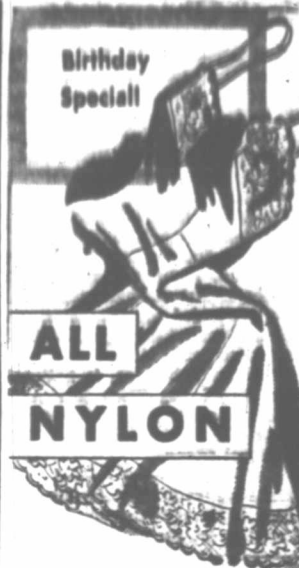

Birthday Special!

ALL NYLON

30 Denier Tricot Knit
SLIPS
\$1.99

While they last!
 Comfortable 4-gore styling, trimmed with deep nylon lace, top and bottom. Special for our birthday party.

One Big Group
DRAPERY
 SHORT LENGTHS

1/2 Price

BIRTHDAY FEATURE
WASH CLOTHS

12 For \$1
 Assorted Colors.
 12x12 Size.

BIRTHDAY SPECIALS!

BIRTHDAY SPECIAL!



FRESH! CRISP!

ORGANDY PRISCILLAS
 In white, pastels

Special Purchase **\$2.66**

Your entire home takes on a new glow when your curtains are billowy, permanent finish organdies! Choose snowy white, or pretty pastels. Curtains have wide 8" ruffles, pleat edge.

FEATURE!
 Men's Work
SOCKS

6 Pair For **\$1**

Combed cotton elastic top work socks with nylon reinforced heel and toe.



Repeat By Popular Request

BOYS' 8 OZ. JEANS

While They Last Friday! **\$1**

Sturdy 8-ounce blue denim. Copper rivets. Bar tacked in points of strain. Sanitized! Bottom fronts. Sizes 4-12. A very special buy for our birthday party. They'll go in a hurry.

BIRTHDAY SPECIAL!

MEN'S DRESS SHIRTS

\$1.44

Sanitized, vat-dyed shirts, generously cut of high count mercerized broadcloth. Well fused collars need no starch. Stripes and solid colors. Sizes 14-17. Stock up at Penney's thrifty birthday price.



BOSS WALLOPER

GLOVES
22c Pr.

You'll want lots of pairs at this special birthday price. Value plus.

WE CELEBRATE—YOU SAVE!

ONE SPECIAL GROUP

Women's House Dresses

BIRTHDAY SPECIAL!
 While they last FRIDAY....

\$1

Broken sizes of odds and ends. Some cotton chambray, broadcloth and prints.

Close-out Price! Hurry!

Crinkle Nylon Dresses

Only 24 in this Group

Women's Sizes in New Fall Dark Colors. You Save Plenty!

\$5



Crinoline PETTICOATS

Close-Out Price

88c

Wide, whirly, glamorous petticoats. Braced with crinoline in pastel shades. Sizes S-M-L. SPECIAL!



Cotton Loop Rugs

97c

Size 18"x30". Fluffy non-skid cotton rugs for every room, every color scheme. Long-wearing and washable. Feature!

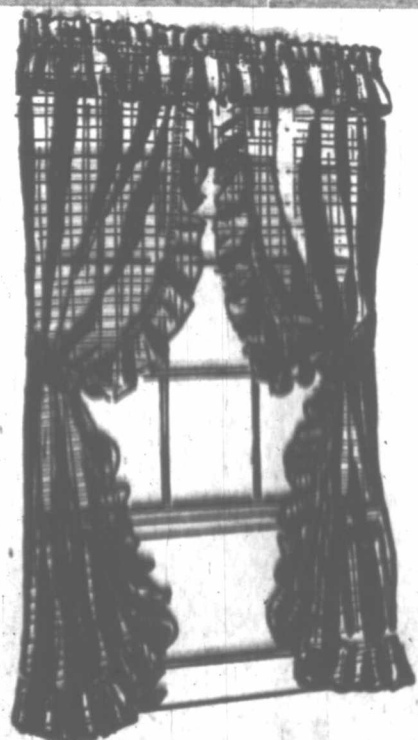

Checker Voile (Dimity)

PRISCILLA CURTAIN

\$1

White, Powder Blue, Jade Green, Candy Pink, Canary Yellow, Peruvian Orchid. For standard size window. While they last!

Birthday Special!



ONE PIECE SLEEPERS

\$1

Over 500 Pairs To Sell Friday!

Rib knit cotton with a warm, soft napped finish. Handy elastic drop-seat. Gripper fasteners. Colors: green, pink, blue. 1-5.

BIRTHDAY SPECIAL!

FIRST QUALITY!

YARDS and YARDS



PINWALE CORDUROY

Big Assortment! 1 to 10 Yard Pieces. First Quality.

Rich Colors!

See How Penney's Helps You Save!

Come take advantage of Penney's Birthday Party and buy yards and yards of corduroy.

88c Yard



No-Iron Nylon Plisse! For Early Fall!

\$4.44

Colors of mint green, copper blue and white. Long sleeves. The most wanted fabric. Choose several at this special birthday price. S-M-L.

New Military Pay Boost To Be Asked

WASHINGTON—(AP)—The Defense Department announced Wednesday it would ask the new Congress to increase all military pay and allowances unless living costs drop before the end of this year.

Mrs. Anna M. Rosenberg, assistant defense secretary, said in a statement that exact scales of any proposed increases have not yet been determined.

Sister Says Kim Ran From Spud Peeling, Not Drunks

FORT WORTH—(AP)—The girl who posed successfully for awhile—as an albino Iroquois Indian spent Wednesday night locked up in the county's juvenile ward.

"This," Yvonne Marie Hanks insisted, "is just like home."

Home turned out to be Pithburg, Mass., and not the wilds of Alaska, asserted Canadian provinces nor an island in the St. Regis River between the United States and Canada.

Tarrant County juvenile authorities were holding the 16-year-old girl while her parents, Mr. and Mrs. Richard T. Hanks, were enroute here by plane. She left home September 7.

And she said she would leave again if they forced her to return—just like she had twice before.

She had posed as an Indian girl, name of Kim or Rising Cloud or Yalamuankastidnamusta, since Friday when she was found in the woods near here.

"But the name Yvonne Hanks had been found in her undergarments and her story fell apart when Pithburg authorities and her parents wired the sheriff's office here.

"When I've got a straight face," she told assistant county probation officer Elsie Reed, "I'm lying like a rug."

She said she ran away from home because her saloon-keeper parents made her wait on tables. "How would you like to spend most of your time in a bar with a bunch of drunks?" she asked.

But in Pithburg, an older sister, Claire, said Yvonne was not asked to wait on table. "Mother asked her to help in the restaurant kitchen peeling potatoes," said Claire.

P. O. BOX 546
LITTLEFIELD, TEXAS

428 PHELPS AVE.
TELEPHONE 78-M

TAYLOR'S STUDIO

Your Choice Portrait In
THE COPPER TONE, VELVATONE OR VIGNETTE

VALUE UP TO \$5.00 PORTRAIT FOR ONLY \$1.00

NOTICE: Read this contract carefully as drastic changes have been made in our advertising this special event.

TERMS: Present this coupon with \$1.00 at the time of sitting and we will make a series of artistic studies for your approval. From this series you personally select the one to your liking to be finished into ONE 8x10 PORTRAIT, UNMOUNTED. Total cost \$1.00, plus 36c handling and mailing charges.

An extra charge of 50 cents will be made for each extra head in groups up to three groups over 3 do not exceed \$3.00. Full lengths \$1.00 extra.

NO COPIES WILL BE ACCEPTED

LIMIT: One special portrait to a person, not more than two to a family; but more pictures can be ordered if wanted. Tell your neighbors and friends.

In event additional portraits are ordered by holder of this certificate, this contract becomes a part of entire order and will be delivered at the same time.

Sittings at: GEORGE'S COURTS, 500 West Wall Street.
Friday and Saturday, September 19, 20, 10 a.m. to 6 p.m.
Sunday, September 21, 1 p.m. to 6 p.m.

We guarantee you a good portrait or your money refunded.

DR. W. G. PETTEWAY



OPTICAL SPECIALISTS

WHERE ACCURACY IS SO IMPORTANT

Extended Payments

We have the experience and the latest scientific equipment to insure accurate results. Your glasses will be crafted to your needs, fitted to your individual desires, styled to suit you.

Dr. W. G. Petteway, Optometrist
104 North Main Dial 3-3773
With Offices in Kruger Jewelry Co.

Intended Victim Of Hanging Still Loves, Wants Mate

ALBUQUERQUE—(AP)—"I still don't believe Wanda would have gone through with it," says the husband whose youthful wife pleaded guilty to plotting to hang him.

"I love her and want her back," William White, 41, said.

He made the remark to a reporter after his wife, Mrs. Wanda White, 30, and Army Cpl. William K. Oliver, 34, entered formal pleas of guilty Wednesday to conspiring to murder White.

District Judge R. F. Deacon Arledge told them sentence would be passed next Monday "if your plea is still the same after conferring with your attorneys."

Police said an anonymous tip led them to arrest Oliver and thwart the plot to hang the British-born White from a tree in a city park. Mrs. White was taken into custody later.

White is an administrative employe of the private corporation handling civilian affairs at Sandia Special Weapons Base here—the assembly point for the atomic bomb. Oliver has been a military policeman there.

PRINTING

PROMPT SERVICE
ON ALL WORK
TOP QUALITY WORK
PERMIAN BASIN BOND
for Letterheads and Envelopes

the HOWARD Co.
Leading Office Outfitters
114 S. Laveine Dial 4-8868

CORETTE'S

NY-RON ☆

Burlington's luxurious acetate and nylon

It...
feels like silk
looks like crepe-de-chine
washes like nylon

NY-RON is easy laundering...
dries in a matter of minutes...
NY-RON doesn't shrink...

Slip shown is NY-RON with detailed embroidery nylon organdy top and Shirred nylon organdy bottom... white only

\$5.95

sizes 32 - 38

Hinkel's
MIDLAND TEXAS

lowest prices in town!

GET EXTRA **Blankets** NOW!

lowest prices in town!

PILLOWS
Carl Chicken Feathers. Regular \$1.49 . . . \$1.09

WINTER'S A-COMING!

BLANKETS and BEDDING!

Check your bedding needs now for cold weather ahead—then check our low prices! You'll find outstanding buys in all types of bedding—a real value-packed selection for budget-minded shoppers! Don't delay—shop early!

100% ALL WOOL BLANKETS

Featured value in our great bedding sale—these fine-quality 100% wool blankets at this amazingly low price! Make your selection now at outstanding savings. Don't delay—buy now!

9⁸⁸

REGULAR PRICE \$10.98

PURCHASE YOUR BEDDING NEEDS NOW AT THESE PRE-SEASON SAVINGS!



- FULL SIZE
- RAYON SATIN BINDING
- WIDE CHOICE OF COLORS.

SHEET BLANKETS

Full size cotton sheet blankets.
Plaids or solids . . .

144

Regular \$1.79



INDIAN BLANKETS

Cotton Indian jacquard blankets.
Size 64 x 76. All colors.

244

Regular \$2.98

BEAUTIFUL LUXURIOUS

100% WOOL FILLED

Regular \$10.98

\$9⁸⁸

Gleaming rayon satin comforts specially priced for our value-packed sale! Choose now at our low prices from wool-filled styles in wonderful colors to highlight your bedroom decor.



SPECIAL SALE GROUP OF 5% Wool Blankets!

Check your bedding needs now and stock up on these fluffy, warm blankets while you can buy at this low price! Full size blankets in a wide selection of patterns and colors!

- DOUBLE BLANKETS
- COLORFUL PLAIDS
- ALL RAYON SATIN BOUND

497

Regular \$5.98



PATCHWORK QUILTS

FRUIT OF THE LOOM
Guaranteed fast color, vat dyed, sun fast and tub fast. Gay floral patterns. Cotton felt filled.

\$8⁸⁸

Regular \$9.98

SINGLE BLANKETS

25% WOOL

\$5⁸⁸

72 x 84 size. Satin bound. Rich, deep colors.

The Fair

DEPARTMENT STORE

120 S. Main
Midland, Texas

lowest prices in town!

lowest prices in town! lowest prices in town! lowest prices in town! lowest prices in town! lowest prices in town!

lowest prices in town! lowest prices in town! lowest prices in town! lowest prices in town! lowest prices in town!

READ SCHEDULES CAREFULLY

Here's How To Read Them:

This is a brief form of scheduling designed to promote simplicity; however, the following suggestions should be read before this form as time scheduling can be properly understood. Remember, leave stop at all corners if necessary, and not just the route points (street corners) listed in the schedule.

1. Leave on the map the street corner along the bus route nearest your residence.
2. If you live in the 300 block on East Highway, the nearest street corner along the bus route at which you board the bus would be the corner of Highway & Barber Drive. This corner is listed as a route point and is the starting point for the bus route.
3. Leave the street corner (street corner) listed in the schedule at the corner where you board the bus by starting from the top and reading down the list of street corners.
4. Note the two columns of time figures listed under the caption, "From & to time north of the corner of Highway & Barber Drive." Make a note of the time figure listed as a route point and in the "to" column. Read down to the destination route point (street corner) you desire to read the time for service. Read across to find the number of minutes past the hour the bus leaves from that street corner.
5. Allow 1/2 minute for each normal city block for schedule travel time and compute the approximate arrival of the bus to your nearest corner of the street.
6. Since it is two blocks from Maple & Barber Drive to Highway & Barber Drive, the bus should arrive at the corner of Highway & Barber Drive 34 minutes past the hour and 34 minutes past the hour, or at 8:34, 1:34, 5:34, 7:34.
7. Read down (not across) on the minute column corresponding to the time of the hour that you desire to use the bus.
8. Assuming you want to go to the main downtown stop of Wall & Lorraine, you leave the corner of Highway & Barber Drive at 34 minutes past the hour and 34 minutes past the hour, or at 8:34, 1:34, 5:34, 7:34.
9. For bus schedule effective during your desired hour, just locate the time period (Example: From 8:15 a.m. to 9:00 a.m.) and follow the same procedure outlined in steps 1, 2, 3, 4, 5, 6, 7, 8, and 9.

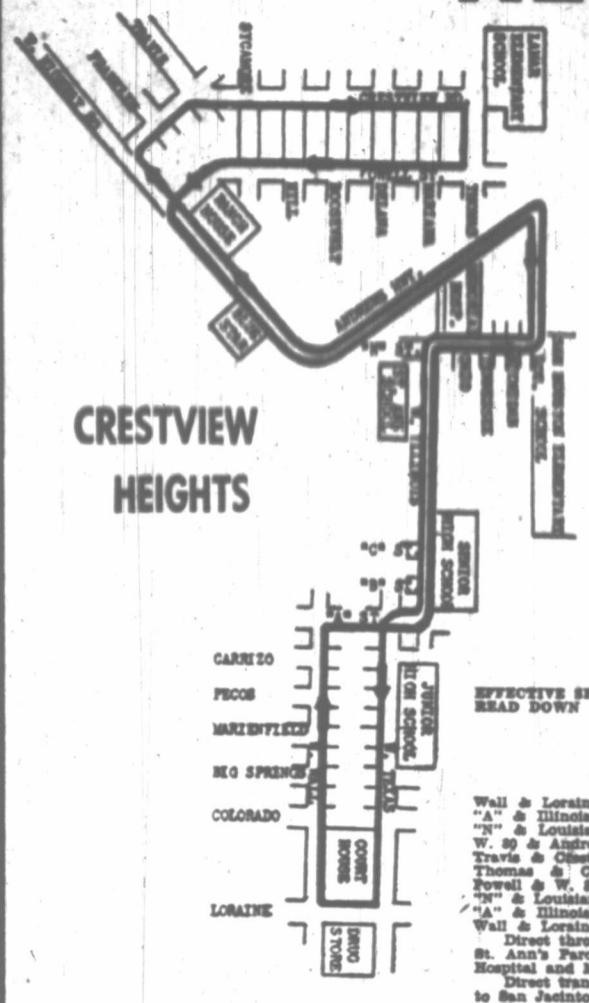

EFFECTIVE SEPT. 19, 1938
READ DOWN

CRESTVIEW HEIGHTS
(Operates from 6:15 a.m. through 7:30 p.m.)

From	To	From	To	From	To	From	To
6:15 a.m.	7:15 a.m.	7:30 a.m.	8:30 a.m.	3:30 p.m.	4:30 p.m.	5:30 p.m.	6:30 p.m.
Wall & Lorraine	15	15	30	30	45	45	60
"A" & Illinois	19	19	34	34	49	49	64
"B" & Louisiana	23	23	38	38	53	53	68
W. 50 & Andrews	27	27	42	42	57	57	72
Travis & Crestview	31	31	46	46	61	61	76
Thomas & Crestview	35	35	50	50	65	65	80
Florida & W. 50	39	39	54	54	69	69	84
Terrill & Wash.	43	43	58	58	73	73	88
"A" & Illinois	47	47	62	62	77	77	92
Wall & Lorraine	51	51	66	66	81	81	96

EFFECTIVE SEPT. 19, 1938
READ DOWN

SOUTH PARK
(Operates from 6:15 a.m. to 7:15 p.m.)

From	To	From	To	From	To	From	To
6:15 a.m.	7:15 a.m.	7:30 a.m.	8:30 a.m.	4:15 p.m.	5:15 p.m.	6:15 p.m.	7:15 p.m.
Wall & Lorraine	20	20	35	35	50	50	65
Main & Washington	24	24	39	39	54	54	69
Terrill & Wash.	28	28	43	43	58	58	73
Florida & Terrill	32	32	47	47	62	62	77
S. & S. Cafe	36	36	51	51	66	66	81
Florida & Terrill	40	40	55	55	70	70	85
Terrill & Wash.	44	44	59	59	74	74	89
Main & Wash.	48	48	63	63	78	78	93
Wall & Lorraine	52	52	67	67	82	82	97

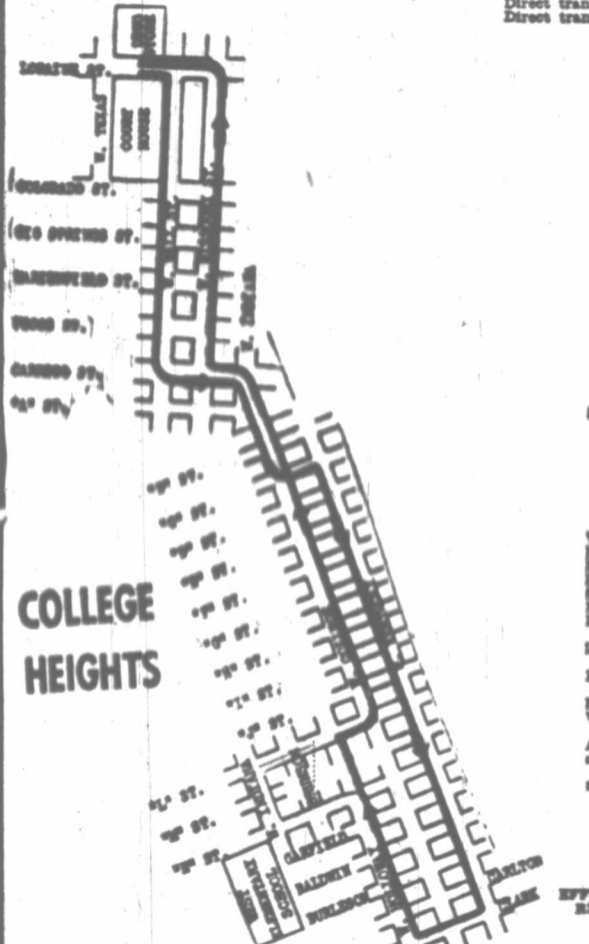
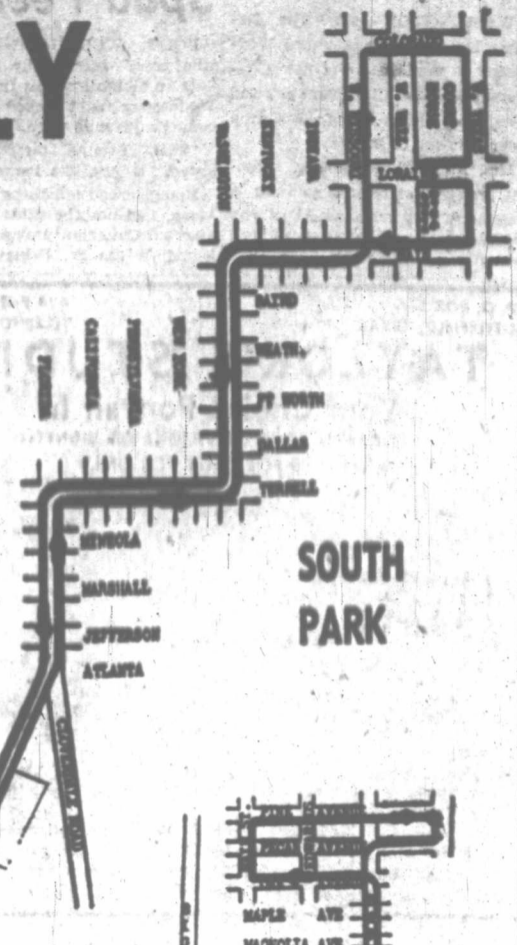

EFFECTIVE SEPT. 19, 1938
READ DOWN

ORAPA LAND
(Operates from 7:15 a.m. through 4:00 p.m.)

From	To	From	To	From	To	From	To
7:15 a.m.	8:15 a.m.	8:30 a.m.	9:30 a.m.	4:15 p.m.	5:15 p.m.	6:15 p.m.	7:15 p.m.
Wall & Lorraine	15	15	30	30	45	45	60
Main & Washington	19	19	34	34	49	49	64
Florida & Terrill	23	23	38	38	53	53	68
S. & S. Cafe	27	27	42	42	57	57	72
Florida & Terrill	31	31	46	46	61	61	76
Thomas & Crestview	35	35	50	50	65	65	80
Travis & Crestview	39	39	54	54	69	69	84
W. 50 & Andrews	43	43	58	58	73	73	88
"A" & Illinois	47	47	62	62	77	77	92
Wall & Lorraine	51	51	66	66	81	81	96

EFFECTIVE SEPT. 19, 1938
READ DOWN

LOMA LINDA
(Operates from 6:15 a.m. to 7:30 p.m.)

From	To	From	To	From	To	From	To
6:15 a.m.	7:15 a.m.	7:30 a.m.	8:30 a.m.	4:15 p.m.	5:15 p.m.	6:15 p.m.	7:15 p.m.
Wall & Lorraine	15	15	30	30	45	45	60
Hilmore & Main	19	19	34	34	49	49	64
Main & Madison Lane	23	23	38	38	53	53	68
Parlier & Edwards	27	27	42	42	57	57	72
Maple & Barber Dr.	31	31	46	46	61	61	76
Main & Pine	35	35	50	50	65	65	80
Florida & Terrill	39	39	54	54	69	69	84
W. 50 & Andrews	43	43	58	58	73	73	88
Wall & Lorraine	47	47	62	62	77	77	92

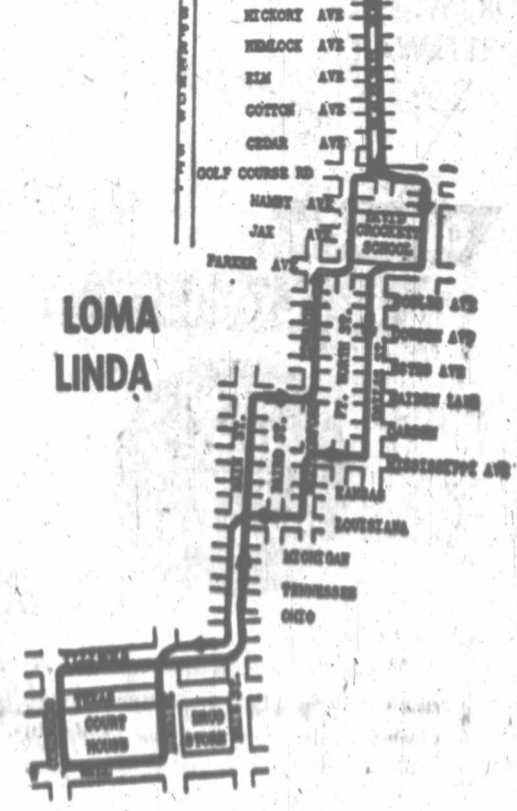

DON'T RISK A WRECK GO BY BUS!

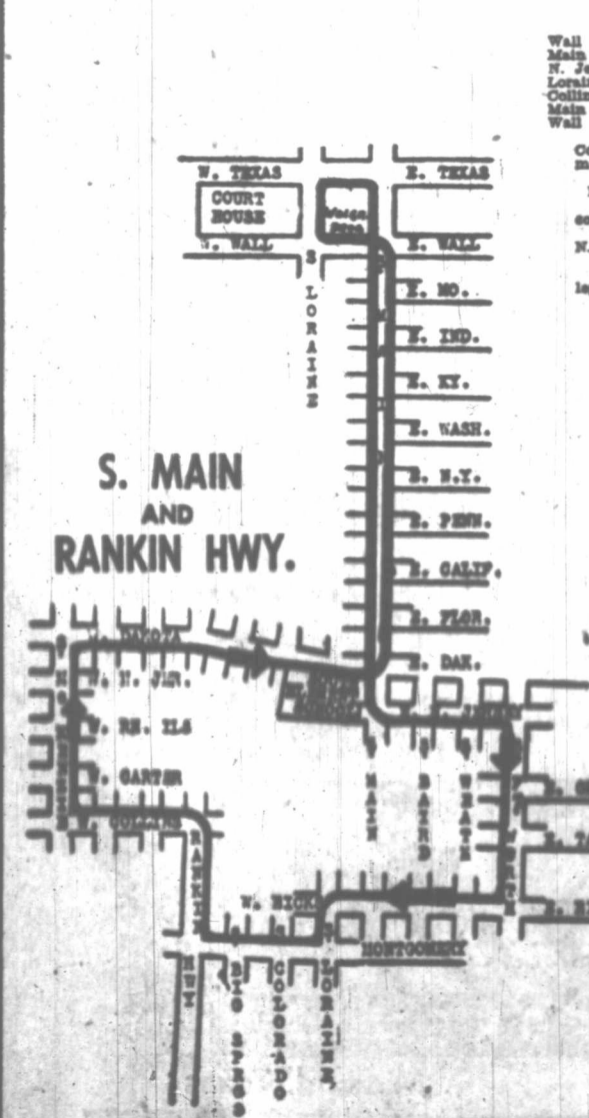

EFFECTIVE SEPT. 19, 1938
READ DOWN

SOUTH MAIN & BANKEN
(Operates from 6:15 a.m. through 7:30 p.m.)

From	To	From	To	From	To	From	To
6:15 a.m.	7:15 a.m.	7:30 a.m.	8:30 a.m.	4:15 p.m.	5:15 p.m.	6:15 p.m.	7:15 p.m.
Wall & Lorraine	15	15	30	30	45	45	60
Main & Wash.	19	19	34	34	49	49	64
N. 50 & P. Wor.	23	23	38	38	53	53	68
Lorraine & Mont.	27	27	42	42	57	57	72
Collins & McKee	31	31	46	46	61	61	76
Main & Dakota	35	35	50	50	65	65	80
Wall & Lorraine	39	39	54	54	69	69	84

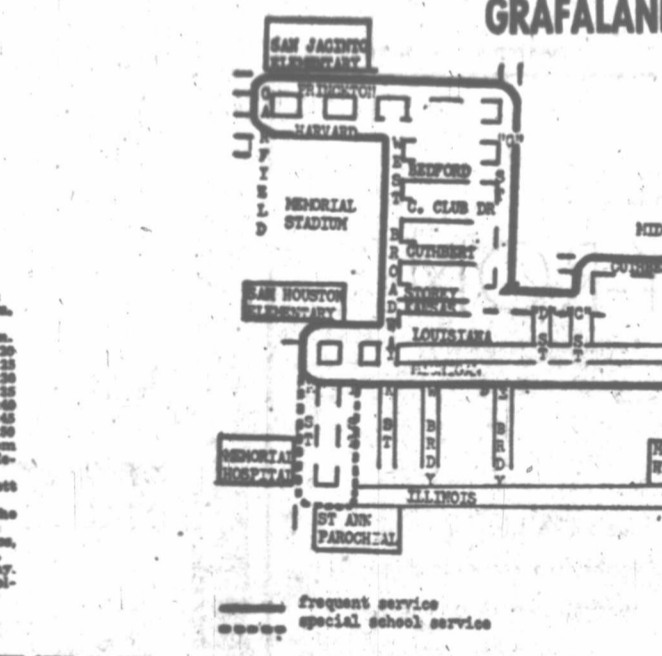

EFFECTIVE SEPT. 19, 1938
READ DOWN

SPECIAL

From	To	From	To	From	To	From	To
6:15 a.m.	7:15 a.m.	7:30 a.m.	8:30 a.m.	4:15 p.m.	5:15 p.m.	6:15 p.m.	7:15 p.m.
Wall & Lorraine	15	15	30	30	45	45	60
Main & Wash.	19	19	34	34	49	49	64
N. 50 & P. Wor.	23	23	38	38	53	53	68
Lorraine & Mont.	27	27	42	42	57	57	72
Collins & McKee	31	31	46	46	61	61	76
Main & Dakota	35	35	50	50	65	65	80
Wall & Lorraine	39	39	54	54	69	69	84

EFFECTIVE SEPT. 19, 1938
READ DOWN

LEE ST. & CARVER

From	To	From	To	From	To	From	To
6:15 a.m.	7:15 a.m.	7:30 a.m.	8:30 a.m.	4:15 p.m.	5:15 p.m.	6:15 p.m.	7:15 p.m.
Wall & Lorraine	15	15	30	30	45	45	60
Main & Wash.	19	19	34	34	49	49	64
N. 50 & P. Wor.	23	23	38	38	53	53	68
Lorraine & Mont.	27	27	42	42	57	57	72
Collins & McKee	31	31	46	46	61	61	76
Main & Dakota	35	35	50	50	65	65	80
Wall & Lorraine	39	39	54	54	69	69	84

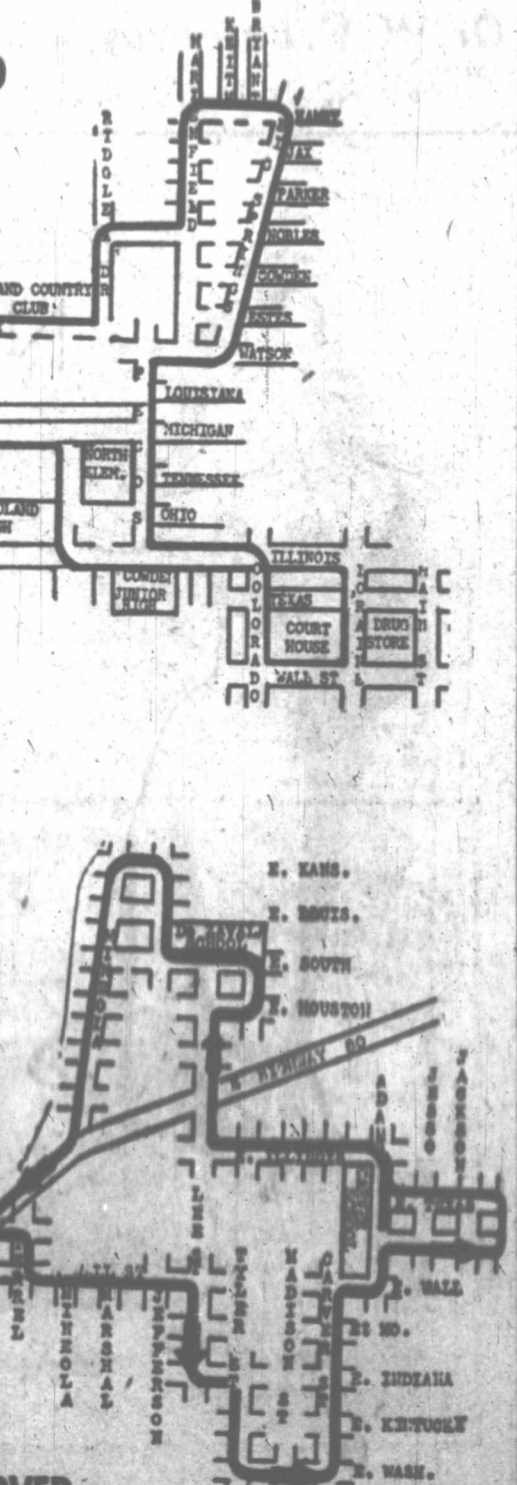



25-40-50
OR 60-WATT
HOUSE LAMPS
JAMBOREE
SPECIAL
NOW ONLY **14¢**
Get Your Extra Lamps Now!

3-BELL
GIBBONS
FINISHED
FLASHLIGHT
LESS BATTERIES
REGULAR 89¢
NOW **67¢**

VALUED 10-PIECE PLASTIC
PICNIC SET
WITH CARRYING CASE
SETTING FOR SIX!
SPECIAL **3.97**

SEAT CUSHION
IDEAL FOR SEATING OR CHAIRS
REGULAR \$1.99
NOW ONLY **1.68**

SIMULATED LEATHER
FOOTBALL
OFFICIAL SIZE
REG. \$1.49
SPECIAL **1.18**

MOULDED
FIBER
SHELL!
WELL
PADDED!
FOOTBALL HELMET
WITH ADJUSTABLE CHIN STRAP!
REGULAR \$1.99
NOW ONLY **1.59**
FOOTBALL HELMET STAYS SHINY!

BLACK RUBBER UTILITY
FLOOR MAT
SIZE 24" BY 30" INCHES
REGULAR 48¢
SPECIAL **33¢**

NOW, "GREATER-THAN-EVER" VALUES DURING

WHITE'S Money-saving Jamboree

SHOP EVERY DEPARTMENT... THURSDAY, FRIDAY
AND SATURDAY FOR MONEY-SAVING BARGAINS!

DELUXE 20-PIECE
PASTELS
4 CUPS
4 SAUCERS
4 SALAD PLATES
4 PLATES
4 BOWLS
REGULAR \$9.95
MONEY-SAVING
SPECIAL... NOW **4.98**

HEAVY-DUTY TRAILER
COUPLER
A REAL BARGAIN!
REGULAR \$2.99
SPECIAL **2.49**

6-PIECE BOXEND
WRENCH SET
1/4" TO 3/4" WITH CLIP!
MONEY-SAVING
VALUE **2.39**

SCREWDRIVER SET
10 ONE SMALL SCREWDRIVERS
10 ONE LARGE SCREWDRIVERS
10 ONE PHILLIPS SCREWDRIVERS
REG. 79¢
JAMBOREE
SPECIAL **57¢**
WHY... TOOL HEADQUARTERS!

SCISSORS-TYPE
AUTO JACK
WITH BREAK-DOWN HANDLE!
REGULAR \$3.95
NOW ONLY **4.88**

SELECT YOUR HEATER NOW!
BE SURE IT'S AN
ARMSTRONG HEATER
MODEL 2205 - 5-RADIANT
FINISHED IN BROWN AND BEIGE!
MONEY-SAVING SPECIAL **16.95**
BATHROOM HEATER
FINISHED IN SHIMMERING WHITE BRASS!
MODEL 22-POWERED BY OIL **3.98**

LET'S GO HUNTING.
BE SURE IT'S WITH
SAVAGE and STEVENS GUNS!
96 STEVENS
SINGLE BARREL
Your Choice
12, 16 OR 20-GAUGE **2.10**
20-16 OR
12-GAUGE **23.50**
NOW ONLY
ZIPPER GUN CASE
MADE OF PLASTIC
GUILTED LEAD!
3.98
SEE IT
TODAY!
Get those doves with this single-shot,
full choke shotgun. Walnut finished
stock and fore-end; full pistol grip. Two-
way opening lever... automatic ejector.
Your choice of .410, 20, 16- or 12-gauge.
See it at White's!
USE OUR EASY PAYMENT PLAN!
STEVENS PUMP SHOTGUN.
This new "pump" gun offers the
shooter rugged construction, fast,
smooth operation and dependability
at lower cost. Equipped with recoil
pad and adjustable choke device.
69.75
SEE OUR COMPLETE SELECTION OF RIFLES,
SHOTGUNS, HI-POWER RIFLES AND AMMUNITION!

IT'S THE BIGGEST VALUE IN TOWN!
DELUXE BICYCLES
FOR BOYS AND GIRLS!
REGULAR \$40.95
34.95
PAY ONLY **\$125**
WEEKLY!
QUALITY FEATURES:
★ PARKING STAND!
★ CHAIN GUARD!
★ BALLOON TIRES!
★ PADDED SADDLE!
★ COASTER BRAKE!

BIKE ACCESSORIES
BIKE BASKET
REG. \$1.49
JAMBOREE
SPECIAL **97¢**
DELUXE BIKE PEDALS
RIGHT OR LEFT!
REG. 63¢ NOW **47¢**
HEAVY DUTY TUBE
2.125 x 26 SIZE
REGULAR \$1.19 **88¢**

100% PURE
REFINED!
NOW IN
ALL
STANDARD
WEIGHTS!
THERMOIL OIL
IN SEASO
QUART CANS!
NOW ONLY **23¢**

LOOK!
ECONOMY
TREATMENT
FOR OIL
4-6
ECONOMICALLY PRICED!
FILTER ELEMENT
A REAL
VALUE!
NOW ONLY **75¢**

GET A NEW SET OF
WHITE SPARK PLUGS
HIGHEST
QUALITY!
IN SETS OF
4 OR MORE!
SPECIAL **24¢**

EXTRA MILEAGE... SUPER SAFETY!
GUARANTEED 16,000 MILES!
WHITE DELUXE
PASSENGER CAR TIRES
POPULAR 6.00-16 SIZE
11.85 PLUS TAX
WITH YOUR OLD TIRE!
Better set quickly... have a new set of White
Deluxe Tires installed on your car today. Don't
take chances on the failures... assure trouble-
free tire mileage for the winter months ahead!
Yes, it's better to play safe... take advantage
of this great tire offer... Thursday, Friday and
Saturday!
INSTALLED FREE!
PAY ONLY **\$125**
WEEKLY!

MONEY-SAVING SPECIALS!
WHITE BATTERIES
GUARANTEED 12 MONTHS
TOP QUALITY!
REGULAR \$11.99
EXCHANGE PRICE **7.88**
INSTALLED FREE!

SAVE MORE... WHITE'S FOR
MUFFLERS & FLOOR MATS
MUFFLERS | FLOOR MATS
PRICED AS **4.72** NOW AS **2.49**

COLORFUL
PLASTIC
BROOM
ELECTRIC
BRISTLES!
\$1.99 VALUE **88¢**

MAJESTIC
HOUSE PAINT
FULL GALLON CAN
5.39

PURE BRISTLE
3-INCH
PAINT BRUSH
REG. \$1.19
88¢

GENUINE LAMB'S WOOL
FLOOR WAXER
SPECIAL
3 DAYS
-ONLY
SAVE AT WHITE'S!
1.78

THE PAINT WITH FLOW ACCELERATOR...
MAJESTIC SNOW WHITE
Get the paint that actually stays
white longer. The paint that goes
on smoothly and covers a greater
area per gallon. Be sure it's Ma-
jestic, the only paint containing
"Flow Accelerator"... leaves no
brush marks. Available in quarts
and gallons. See it at White's
today!

IMPERIAL
HOUSE PAINT
MIXED WITH PURE LINSEED OIL
2.49
FULL GALLON
CONTAINER!
SUPPLY IS LIMITED!

MONTEREY DELUXE
FIBER SEAT COVERS
WITH PLASTIC TRIM ADD BEAUTY
AND STYLE TO ANY CAR!
FOR COUPES **7.85**
FOR COACH
OR SEDAN
REG. **\$15.95**
NOW **12.85**
★ THEY'RE MADE RIGHT - STYLED RIGHT!
★ THEY FIT RIGHT!
★ TRIPLE-STITCHED FOR LONGER WEAR!
INSTALLED FREE!
Your
CHOICE OF
MANY NEW
STYLES
AND
PATTERNS

GOLD SEAL
self-polishing
FLOOR WAX
PINT CAN
48¢
HURRY!
LIMITED
SUPPLY!

AUTOMATIC IRON
STREAMLINED
BEAUTY!
1000-WATT **9.95**

PAD & COVER SET
FOR IRONING BOARD
REGULAR \$1.85
NOW **1.19**

WHITE'S
Auto Stores
THE HOME OF GREATER VALUES

207 W. Wall Phone 3-3369

YOUR MONEY BACK
IF YOU CAN BUY IT
ELSEWHERE
FOR LESS.

Patched-Up Tribe Takes 2-1 Lead For Longhorn Flag

Haney's Handiwork

ODESSA (1)	ARRHOA
Dieppa, ss	2 1 0 0 2
Loyko, cf	4 0 1 4 0
Eastham, lb	4 0 0 0 0
Martin, 3b	2 0 0 0 0
Cearley, rf	4 0 2 3 0
Weber, 2b	4 0 2 3 0
Castro, c	3 0 1 3 0
Tredaway, if	2 0 1 1 0
X-Ortega	1 0 1 0 0
X-Campy	0 0 0 0 0
Villareal, p	2 0 0 0 0
Xxx-Fabian	1 0 0 0 0
Totals	31 1 7 34 13

3-Singles for Tredaway in 9th.
 xx-Ran for Ortega in 9th.
 xx-Ran into double play for Villareal in 9th.

MIDLAND (2)	ARRHOA
Bosenberry, lb	2 0 1 1 1
Dinkie, cf	4 0 0 0 0
Hughes, ss	4 0 0 0 0
Selbo, p	2 1 1 1 3
De la Torre, 3b	3 0 1 0 3
Brown, lf	4 1 1 2 0
Pennington, 2b	4 0 1 3 0
Tanner, c	2 0 1 1 0
Menapace, rf	3 1 1 1 0
Totals	30 3 10 27 17

The score: Ode... 100 000 000-1
 Midland... 001 200 002-3
 E-Dieppa, Cearley and Menapace. RBH-Pennington and Tanner.
 TB-Loyko and Selbo. SAC-De la Torre. SO-Selbo 4, Villareal 3. BOB-Selbo 4, Villareal 3. DP-Pennington to Hughes to Bosenberry, Hughes to Pennington to Bosenberry 2, Dieppa to Weber to Eastham. LOB-Midland 8, Ode... 7. U-Averill, Sykes, Sedowski and Frank T-3.00.

Ten Goes To Hill In Thursday Tilt

By COPE ROUTE
 When better Longhorn League baseball teams are made, Manager Jay Haney will make them—even on a day's notice.

The old maestro of the diamond, for instance, patched together a nine-man club Wednesday night and set the Odessa Oilers back on their heel, 3-1, to give the Midland Indians a one-game edge in the league's Shaughnessy playoff finals.

The STANDINGS

WEDNESDAY'S RESULT
 Longhorn League Playoffs
 MIDLAND 3, ODESSA 1 (Midland leads series, 3-1).
 National League
 Pittsburgh 4, Brooklyn 1.
 New York 2, Chicago 0.
 Philadelphia 7, Cincinnati 4. (Only games scheduled).
 American League
 New York 13, Detroit 3.
 Cleveland 6, Washington 1.
 St. Louis 10, Boston 4. (Only games scheduled).
 Texas League Playoffs
 Oklahoma City at Shreveport, rain (Shreveport leads series, 1-0).
 WT-NM League Playoffs
 Burger 5, Albuquerque 2 (Burger leads series, 3-2).

THURSDAY'S STANDINGS

National League

Team	W	L	Pct.
Brooklyn	91	54	.628
New York	88	57	.607
St. Louis	84	61	.579
Philadelphia	80	68	.542
Chicago	73	75	.493
Cincinnati	64	82	.438
Boston	53	82	.394
Pittsburgh	41	108	.275

American League

Team	W	L	Pct.
New York	88	57	.607
Cleveland	86	60	.589
Chicago	77	69	.527
Philadelphia	76	71	.517
Boston	74	71	.510
Washington	74	73	.503
St. Louis	59	86	.407
Detroit	49	96	.338

FIFTH GAME'S TICKETS READY
 General Manager Horace Busby of the Tribe Thursday reminded his fans to hurry to secure tickets for the Saturday night Shaughnessy playoff game between Odessa and Midland.
 Tickets for the fifth contest in the Longhorn League series are on sale at the Indian Park business office. Tickets may be obtained all day Friday.

Davey Beats Rocky Easily

CHICAGO—(AP)—Rocky Graziano demonstrated Wednesday night that he still has great power.
 He personally took charge of air conditioning Chicago Stadium.
 The wind he stirred up missing Chuck Davey was from wild swings born of desperation.
 Rocky was completely outclassed, a spectacle of bewilderment, like a bull skewered by a matador but still pawing the ground in a blind rage.
 The phantom-like Davey piled up a tremendous lopsided victory to continue unbeaten through 37 fights since turning pro after graduating from Michigan State. Graziano weighed 158, Davey 150 1/4.
 Through 10 rounds, welterweight Davey sawed into Graziano, the ex-middleweight champion, with left hooks to the body and face and a jabbing, cuffing right. At the end, the sensational southpaw was awarded a 61-39 edge on points by Judge Edward Klein, 68-42 by Judge Harold Marovits and 56-46 by Referee Frank Sikora.

Beautiful Cuban Lady Wrestler Kills Self

HAVANA, CUBA—(AP)—A preliminary court Thursday listed the death of 19-year-old Roberlina Morejon, a beautiful Cuban lady wrestler, as a suicide.
 The hapless, 108-pound girl died shortly after she was found in a gas-filled room Thursday. Police said she left a letter saying she felt "very much alone and disappointed in love."

WILLIG ENGINEERING & MACHINE CO.
 Metallizing
 General Machine Work
 And Welding
 2107 W. South Front Street
 Dial 4-6141 Midland

10—THE MIDLAND REPORTER-TELEGRAM, THURSDAY, SEPT. 18, 1952



SCORES TYING RUN—Big Ed Menapace, who performed in rightfield for Midland Wednesday night, digs for home in the third inning for the run which tied the Odessa Oilers. Umpire Bill Frank watches closely as Menapace rounds third after Earl Bosenberry's single had slipped past Oiler Rightfielder Bill Cearley. The Indians went on to win, 3-1, and take a one-game edge in the Shaughnessy playoff series.

Leo's Gamble Looms Larger

By ORLO ROBERTSON
 Associated Press Sports Writer
 Leo Durocher's losing gamble loomed larger and larger Thursday with his New York Giants trailing the pace-setting Brooklyn Dodgers by three games in the National League and time rapidly running out.

The Giants closed in on the Dodgers Wednesday as big Jim Hearn shut out the Chicago Cubs, 2-0, while the Brooks were dropping a 4-1 decision to the cellar-dwelling Pittsburgh Pirates.
 But the second guessers are saying the Brooklyn lead might well be only two games if Durocher had not chosen to throw an untried rookie, Jack Harshman, against the Cubs Tuesday.
 "I just gambled and lost, that's all," was Durocher's retort.
 With each team having nine games to play, the Dodgers need any combination of seven victories or Giant defeats to assure them of their first pennant since 1948.

Only 21 1/2 games separate the pair Thursday, following the Yankees 13-3 victory over the hapless Detroit Tigers and the Indians' 6-1 conquest of the Washington Senators. The Tribe has only eight games left. The Yankees play nine more.

Playoff Postponed For Austin, Tyler

By The Associated Press
 Rain, football and the Big State League play-offs have overlapped to put off the Austin and Tyler championship series opener until Friday night.
 Tuesday's scheduled opener at Tyler was postponed because of rain. A conflict with a Texas Lutheran-Tyler Junior College football game Thursday further delayed the series until Friday.
 All of which seems to be what Austin's Pioneers ordered, to get their ace John Andre rested again.

Capitols Defeat Harlingen Again

By The Associated Press
 The Gulf Coast League first round of playoff games is on the brink of closing out now after Fort Arthur and Corpus Christi captured their third triumphs Wednesday night.
 After three days of rain and postponements, Harlingen hosted Corpus Christi and with the same results as at the suburban city part of the series, Harlingen couldn't master the runs, losing 9-6.
 Fort Arthur downed Galveston, 7-3, to take a three-to-two game advantage in their series.

Texas Tech Scouts To Check On Owls

HOUSTON—(AP)—Three scouts from Texas Tech will be in the press box Thursday night when the Rice Owls engage in an intrastate game.
 Tech needs Rice in the season opener here September 27, and state Rice coaches will have an opportunity to watch the Red Raiders Saturday night against West Texas State, Coach DeWitt Weaver was invited to watch the Owls.

Mix Jay Haney Patchwork With Tribe Spirit And Win

By JIM LINDSEY
 Indian Manager Jay Haney must be a while at putting puzzles together. His patchwork with the Tribe has been masterful. Haney meets the situation with shrewdness and skill. He wins ball games. Handicaps are overcome.
 Few baseball clubs in the Longhorn League or elsewhere have ever displayed the spirit of the current Indian edition. The Warriors bounce back to equal the occasion. They have taken repeated hard knocks in stride, and hard luck seems to be in the Indian batting order.
 The high morale of the Midland club and Haney's genius evidenced themselves more than once in Indian Park Wednesday night.
 Catcher Ed Menapace went out to right field just like a veteran, a veteran in spirit. And Ed had never played the garden. Still he overcame nervousness associated with the first night in a new position and filled in for Glenn Selbo, who kept his limited pitching record perfect for the Indians.
 Woody Pennington, who had been kicked from pillar to post with regularity earlier this season, came through at second base. He worked well on the double play.
 Irregular play hampers, baseball minds agree. Yet Pennington sparked at times Wednesday night in taking over for the injured Manny Tames. Spirit pays off in big dividends.
 Glenn Selbo, called "Slim," "E-bow" and "Big Man" by his teammates, had that wide curve working in his 3-1 victory over the Oilers. And behind that curve was a courageous heart.
 Haney admitted he had the former pro basketball player on the spot. Not only did he put him in to pitch, but Selbo was in the clean-up position as a batter.
 Selbo produced in both capacities. He had two hits and a walk in three official appearances. Only 20 Oilers faced Selbo in the last six innings. That's only two above the minimum.
 The stork has intervened in the Selbo family plans. He wanted to

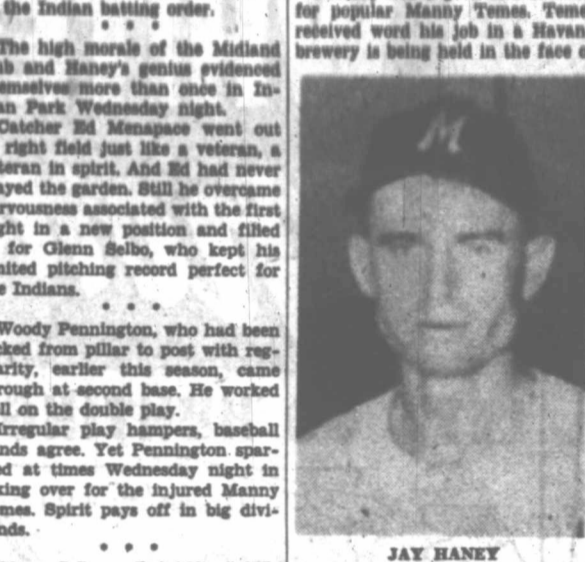

JAY HANEY ... his patches blend



EARL BOSENBERY ... molasses in his glove

Even With Nelson In, Snead Favored In Post's Tourney

WASHINGTON—(AP)—The nation's top golf pros head off Thursday in the Washington Post's national celebrities tournament, and the big news is that the tall Texan with the flawless swing, Byron Nelson, is back again.
 Nelson, who has been in retirement since 1948, has entered the 72-hole, \$15,000 tournament. If he does well, he has said, he may decide to return to the game he once dominated. In 1946, he won 19 tournaments.
 But even with Nelson in, the favorite still is Sam Snead, who is playing excellent golf right now. Snead shot a 69 Sunday to win the Eastern Open in Baltimore with a record-breaking 77. That was four strokes better than the meet record.

Borger Defeats Albuquerque To Gain Playoff Advantage

By The Associated Press
 Borger turned back Albuquerque 5-3, Wednesday night and the odds are on a West Texas-New Mexico League champion being a club that could only break even during the regular season schedule.
 Amarillo already is in the final play-off round after winning up the season with a 70-70 record, then beating Clovis 94-67, the regular champion, in five games.
 Now Borger, which tied Amarillo's season mark, has a 3-2 advantage against Albuquerque.
 A four-run outburst in the eighth inning put Borger ahead of Albuquerque. Until then, Jesse Priest, slender Albuquerque pitcher, was coasting along on a three-hitter when the roof fell in. Only two Caseros had reached first until the eighth inning, including a fourth-inning homer by Joe Duffield.
 Jim Cain gave up 10 hits to seven for Priest in winning.
 Albuquerque will entertain the Borger Club Thursday night with its Ed Flanagan to do the serving. Flicher Joe Borego will go for Borger.

Read The Classifieds

Save your tires for business

KRAFT RECAPPING
 A GUARANTEED SAFE SERVICE

Factory approved equipment
 Factory controlled methods
 Factory installed caps
 Guaranteed the quality rubber

We know tires inside and out and that's just the way we inspect them before we recap them. Drive in today and let us see whether your tires can be safely recapped for thousands of extra safe miles.

Available Only at

MIDLAND TIRE CO.
 Ken Edmondson, Owner
 2201 W. Wall Ph. 2-1351

GUARANTEED AUTO PAINTING
 using factory methods

Our baked enamel paint jobs will make your old car new again! Quick service... factory type finish... expert metal work. Free estimates.

Murray-Young Motors, Ltd.
 225 E. WALL PH. 4-8221
 Midland County's ONLY Authorized Dealer

Finest are "Bootmakers"

It's a FREEMAN Shoe

Choose from our complete selection of Freeman "Bootmaker Guilds"... ultra-fine footwear with the exclusive comfort feature, "3-Dimension Fit". Enjoy the feel of the finest leather and the rich look of luxury you get only from "the best".

Ten Calfein Wing tip bot...\$19.95
 Ten Calfein Mem. toe bot...\$19.95
 Ten Calfein Str. tip bot...\$18.95

S & O Clothiers

BLACK DUNBAR CO.
 Midland, Texas

They'll Carry Brunt Of Battle With Lamesa Tornadoes Friday Night



MELTON JONES
Center



BILL LEONARD
Guard



TERRY FUGLAAK
Guard



KEYS CURRY
Tackle



JERRY BRILL
Tackle



BILL MIMS
End

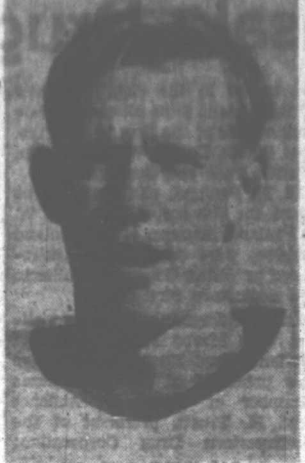

ROBERT KEISLING
End



JIMMY MASHBURN
Guard

Bulldogs To Usher In Season Friday

The illness-weakened Midland High School Bulldogs usher in the 1952 season here Friday night against the Lamesa Tornadoes whose stock leaped following an 18-0 victory over Paschal High of Fort Worth last week.

Angelo Looks To Next Year For Winning Bid In 1-AA

SAN ANGELO—The 1952 edition of the San Angelo High School football team swings into action Friday night in Big Spring.

Sports Mirror

A YEAR AGO—The Yankees went into a tie for the American League lead as New York lost 7-1 to the White Sox, while Cleveland defeated the Red Sox 6-4.

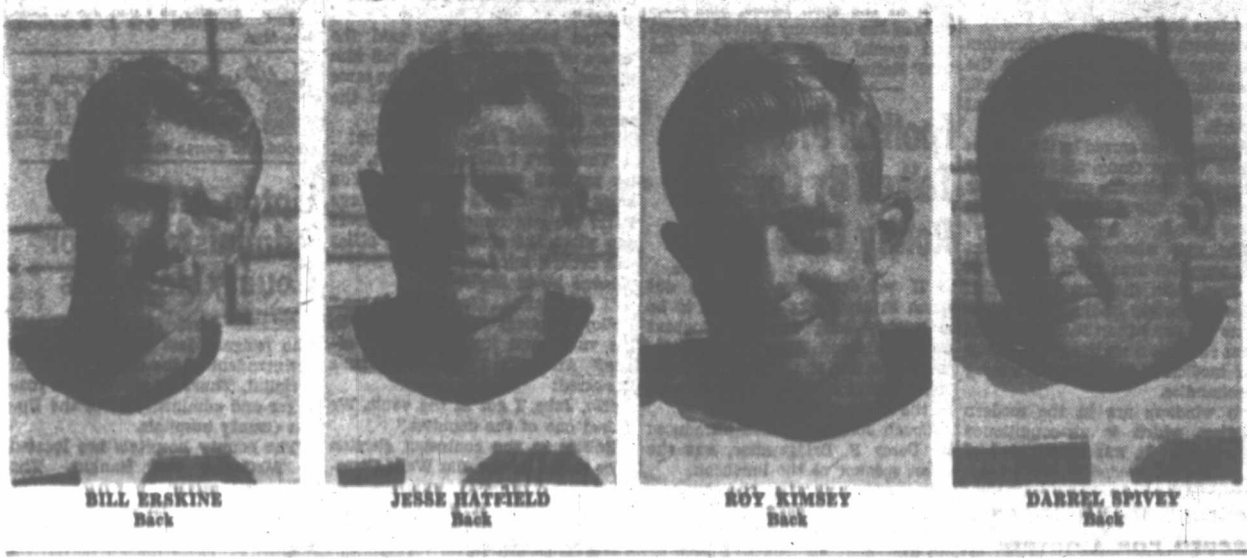

BILL ERSKINE Back, JESSE MATFIELD Back, ROY KIMSEY Back, DARREL SPIVEY Back

Timothy Taxpayer, Jr., Reads Off Pop On Midland Bulldogs' Chances

By TOPE ROUTH
"Pop," said Little Tim Taxpayer, Jr., "you've gone out to the football game with me Friday night, aren't you?"

Five Southwest Loop Teams Polish Attacks For Saturday

By The Associated Press
Five Southwest Conference eleven-men football teams polished their attacks Thursday for Saturday's opening games.

TCU Frogs Receive Nod Over Kansas

NEW YORK—Football coaches in the sports pages this week with a speeded-up program that this is a half-dozen conference games and interconference games which would have been mid-November attractions five years ago.

HOW ABOUT YOUR RADIATOR? DON'T PUT-OFF! EVERY day you delay having your Radiator put in shape for winter - you invite trouble and BIG expense! Sudden one bleak morning you find WINTER has arrived - overnight let us service your radiator for winter, for anti-freeze - for SAFETY - today!

A Chorus of Satisfaction! Home owners who make A&L their Home Improvement Headquarters are completely satisfied with the dependable materials, good services and fair prices that are our policy. Check your home over for needed Fall fix-ups now and then check with us for Free Estimates.

Deadline To Purchase Beaumont Franchise Just 14 Days Away

BEAUMONT—(AP)—The Beaumont Chamber of Commerce is currently buying the local Texas League baseball franchise has only 14 more days to go in raising the \$200,000 owner Gus Alrey wants for the club.

ATTENTION ALL PILOTS! You can buy old line legal reserve life insurance for a limited time at standard rates at the NEELY AGENCY

When it's SPEED you need... PIONEER Fly Pagemasters Covering the Southwest at 270 Miles Per Hour!

WE ARE BACKING YOU 100% LARRY FRIDAY Back—Weight 185 LAMESA (Tornadoes) vs MIDLAND (Bulldogs) FRIDAY NIGHT, SEPTEMBER 19 MEMORIAL STADIUM W. B. HARKRIDER 104 McClintock Bldg. For Insurance Dial 2-7112

650 Attend Formal Opening Of Wholesale Drug Division

Southwestern Drug Corporation's new wholesale division in Midland was dedicated Wednesday "to the continued prosperity, happiness and good health of West Texans."

The firm's 31,000-square-foot plant is centered on a three-acre site on the Old Bankhead Highway, and barbecue was served there to 650 persons Wednesday who attended the open house and dedication ceremonies.

Lewis Uses Strike Exemption In Try To Divide Operators

WASHINGTON (AP)—John L. Lewis, head of the United Mine Workers, was reported dangling exemption from next Monday's expected Northern soft coal strike in front of some big Illinois operators.

Lewis has charged a selective strike, ordering his men to quit mines belonging to the Bituminous Operators Association — representing most Northern mines — next Monday, and halt work in the Southern Coal Producers Association mines on October 1.

The union reached an interim agreement Wednesday with the anthracite hand coal operators to let them work for 30 days, but industry's welfare fund royalty-financing miners' pensions and other benefits from 30 to 50 cents a ton.

This assures that the hard coal industry will keep on working out a strike.

Lewis was reported trying to extend his strike exemption plan to some major Illinois producers — trying, that is, to win them away from the Bituminous Operators Association, which they won't be struck provided they agree to accept any eventual settlement.

Midland earlier in the day. The new division joins other wholesale drug outlets of the firm in Amarillo, Fort Worth, Dallas, Waco, Houston, Wichita Falls and Corpus Christi.

Others addressing the many visitors were Mayor Perry Pickett of Midland, Fred Hubbard, executive vice president of the West Texas Chamber of Commerce, Abilene; Fred M. Truett, president of the Southwestern Drug Corporation; Jack Wicker, president of the Midland Chamber of Commerce, and W. J. Parr, sales manager of the Midland division.

Members of the board of directors also were introduced following the invocation by the Rev. R. J. Small, rector of the Trinity Episcopal Church.

Barbecue was served by the Odessa Chuck Wagon Gang, and the Andy Schroeder orchestra provided music throughout the 4 to 9 p.m. open house period.

The new wholesale drug outlet will serve an area from Abilene to El Paso. On the two and a half miles of shelves in the huge warehouse are more than 30,000 different items ranging from life-giving drugs and medicines to toys and sundry merchandise.

No windows are in the modern building, which is air-conditioned throughout. It was constructed of materials not needed in the defense program.

Elton J. Smith, 31, of Fort Worth, covered the distance from his home town in 12 hours, 57 minutes and 30 seconds, flying a Bell Model 47D-1. Auxiliary tanks boosted the craft's fuel capacity from the normal 30 gallons to 187.

Texan Sets Dopter Record For 'Coasters'

NIAGARA FALLS, N. Y. (AP)—A Texas test pilot's 1,234-mile hop to Niagara Falls Wednesday broke every known non-stop distance record for helicopters.

Elton J. Smith, 31, of Fort Worth, covered the distance from his home town in 12 hours, 57 minutes and 30 seconds, flying a Bell Model 47D-1. Auxiliary tanks boosted the craft's fuel capacity from the normal 30 gallons to 187.

Elton J. Smith, 31, of Fort Worth, covered the distance from his home town in 12 hours, 57 minutes and 30 seconds, flying a Bell Model 47D-1. Auxiliary tanks boosted the craft's fuel capacity from the normal 30 gallons to 187.

Elton J. Smith, 31, of Fort Worth, covered the distance from his home town in 12 hours, 57 minutes and 30 seconds, flying a Bell Model 47D-1. Auxiliary tanks boosted the craft's fuel capacity from the normal 30 gallons to 187.

Elton J. Smith, 31, of Fort Worth, covered the distance from his home town in 12 hours, 57 minutes and 30 seconds, flying a Bell Model 47D-1. Auxiliary tanks boosted the craft's fuel capacity from the normal 30 gallons to 187.

Elton J. Smith, 31, of Fort Worth, covered the distance from his home town in 12 hours, 57 minutes and 30 seconds, flying a Bell Model 47D-1. Auxiliary tanks boosted the craft's fuel capacity from the normal 30 gallons to 187.

Elton J. Smith, 31, of Fort Worth, covered the distance from his home town in 12 hours, 57 minutes and 30 seconds, flying a Bell Model 47D-1. Auxiliary tanks boosted the craft's fuel capacity from the normal 30 gallons to 187.

Elton J. Smith, 31, of Fort Worth, covered the distance from his home town in 12 hours, 57 minutes and 30 seconds, flying a Bell Model 47D-1. Auxiliary tanks boosted the craft's fuel capacity from the normal 30 gallons to 187.

Elton J. Smith, 31, of Fort Worth, covered the distance from his home town in 12 hours, 57 minutes and 30 seconds, flying a Bell Model 47D-1. Auxiliary tanks boosted the craft's fuel capacity from the normal 30 gallons to 187.

Elton J. Smith, 31, of Fort Worth, covered the distance from his home town in 12 hours, 57 minutes and 30 seconds, flying a Bell Model 47D-1. Auxiliary tanks boosted the craft's fuel capacity from the normal 30 gallons to 187.

Elton J. Smith, 31, of Fort Worth, covered the distance from his home town in 12 hours, 57 minutes and 30 seconds, flying a Bell Model 47D-1. Auxiliary tanks boosted the craft's fuel capacity from the normal 30 gallons to 187.

Elton J. Smith, 31, of Fort Worth, covered the distance from his home town in 12 hours, 57 minutes and 30 seconds, flying a Bell Model 47D-1. Auxiliary tanks boosted the craft's fuel capacity from the normal 30 gallons to 187.

Elton J. Smith, 31, of Fort Worth, covered the distance from his home town in 12 hours, 57 minutes and 30 seconds, flying a Bell Model 47D-1. Auxiliary tanks boosted the craft's fuel capacity from the normal 30 gallons to 187.

Elton J. Smith, 31, of Fort Worth, covered the distance from his home town in 12 hours, 57 minutes and 30 seconds, flying a Bell Model 47D-1. Auxiliary tanks boosted the craft's fuel capacity from the normal 30 gallons to 187.

Parr Named—

(Continued From Page One) Alanis at a drive-in cafe rendezvous on the outskirts of Alton.

Young Floyd was shot two and a half minutes after his father left the house to keep his appointment with Alanis. The slayer fired from the youth approached the family automobile.

Floyd testified that Alanis told him Sapat was the leader of the killers and to a question as to whether George Parr had anything to do with the plot answered:

"No, I don't know, but someone put up the money." Parr, who had denied any connection with the killing, is sheriff of adjoining Duval County and a veteran political leader in South Texas.

"Killer Is Waiting" Floyd said Alanis told him a killer was waiting in the Floyd garage while they talked and that the reason the plot was hatched was that "they are afraid that you will put Judge Sam Reams in office in November."

Floyd persistently has said the killers of his son meant to kill him instead. Both men were of the same general size and walked with the same gait.

Floyd quoted Alanis as saying: "You don't believe me, do you? Let me tell you something, you know how close I am to George Parr? Do you remember two years ago when the county clerk's office was broken into?"

"I did that . . . George made me." Floyd replied: "You didn't get in the vault—you just got in the office." And Floyd testified Alanis answered:

"No, Jack, I got in the vault. We bribed one of the deputies." Ballots in the contested election were stored in the Jim Wells county Court House two years ago, but County Clerk C. H. Holmgren said he did the regular ballot boxes and a worthless box was taken.

Tjrtjeira said he saw Sapat and another man driving down a street in San Diego about 4 p.m. the day of the slaying. He said Sheriff Parr followed in another car. He identified the green Packard which has been brought here from Nuevo Laredo, Mexico, as the one Sapat was driving.

Sapat said he had loaned the car to Alfredo Cervantes. A charge of murder against Cervantes was dismissed Monday, but police still are looking for him.

Sapat, when arrested, carried a deputy sheriff's card issued by Parr.

Upton Announces Administrator For County Hospitals

CRANE—Mrs. H. G. Huffman, who resigned last Saturday as superintendent of the Crane Memorial Hospital, Thursday was named manager and administrator of the Upton county hospitals.

The county hospitals are located in McCamey and Rankin. The county recently purchased the Cooper hospital in McCamey and is creating a new hospital in Rankin.

Mrs. Huffman will direct furnishing and staffing of the new hospital. Mr. and Mrs. Huffman will move to McCamey. He will continue to operate his cleaning plant in Crane.

Truman Sets Tour Through New York

NEW YORK (AP)—President Truman's whistle-stop tour in New York in behalf of Democratic candidate Adlai E. Stevenson will take him through the heart of the Empire State in a two-day, 12-stop trip.

Truman will leave New York City at 10:30 a.m. Thursday for Albany, N. Y., where he will arrive at 1:30 p.m. He will then travel to Binghamton, N. Y., where he will arrive at 7:30 p.m. He will then travel to Elmira, N. Y., where he will arrive at 10:30 p.m. He will then travel to Corning, N. Y., where he will arrive at 1:30 p.m. He will then travel to Olean, N. Y., where he will arrive at 4:30 p.m. He will then travel to Salamanca, N. Y., where he will arrive at 7:30 p.m. He will then travel to Gettysburg, Pa., where he will arrive at 10:30 p.m. He will then travel to Harrisburg, Pa., where he will arrive at 1:30 p.m. He will then travel to York, Pa., where he will arrive at 4:30 p.m. He will then travel to Lancaster, Pa., where he will arrive at 7:30 p.m. He will then travel to Carlisle, Pa., where he will arrive at 10:30 p.m. He will then travel to Altoona, Pa., where he will arrive at 1:30 p.m. He will then travel to Erie, Pa., where he will arrive at 4:30 p.m. He will then travel to Meadville, Pa., where he will arrive at 7:30 p.m. He will then travel to Johnstown, Pa., where he will arrive at 10:30 p.m. He will then travel to Scranton, Pa., where he will arrive at 1:30 p.m. He will then travel to Wilkes-Barre, Pa., where he will arrive at 4:30 p.m. He will then travel to Hazleton, Pa., where he will arrive at 7:30 p.m. He will then travel to Pottsville, Pa., where he will arrive at 10:30 p.m. He will then travel to Schuylkill, Pa., where he will arrive at 1:30 p.m. He will then travel to Berks, Pa., where he will arrive at 4:30 p.m. He will then travel to Lehigh, Pa., where he will arrive at 7:30 p.m. He will then travel to Northampton, Pa., where he will arrive at 10:30 p.m. He will then travel to Bucks, Pa., where he will arrive at 1:30 p.m. He will then travel to Montgomery, Pa., where he will arrive at 4:30 p.m. He will then travel to Chester, Pa., where he will arrive at 7:30 p.m. He will then travel to Delaware, Pa., where he will arrive at 10:30 p.m. He will then travel to Kent, Pa., where he will arrive at 1:30 p.m. He will then travel to Luzerne, Pa., where he will arrive at 4:30 p.m. He will then travel to Wayne, Pa., where he will arrive at 7:30 p.m. He will then travel to Schuylkill, Pa., where he will arrive at 10:30 p.m. He will then travel to Berks, Pa., where he will arrive at 1:30 p.m. He will then travel to Lehigh, Pa., where he will arrive at 4:30 p.m. He will then travel to Northampton, Pa., where he will arrive at 7:30 p.m. He will then travel to Bucks, Pa., where he will arrive at 10:30 p.m. He will then travel to Montgomery, Pa., where he will arrive at 1:30 p.m. He will then travel to Chester, Pa., where he will arrive at 4:30 p.m. He will then travel to Delaware, Pa., where he will arrive at 7:30 p.m. He will then travel to Kent, Pa., where he will arrive at 10:30 p.m. He will then travel to Luzerne, Pa., where he will arrive at 1:30 p.m. He will then travel to Wayne, Pa., where he will arrive at 4:30 p.m. He will then travel to Schuylkill, Pa., where he will arrive at 7:30 p.m. He will then travel to Berks, Pa., where he will arrive at 10:30 p.m. He will then travel to Lehigh, Pa., where he will arrive at 1:30 p.m. He will then travel to Northampton, Pa., where he will arrive at 4:30 p.m. He will then travel to Bucks, Pa., where he will arrive at 7:30 p.m. He will then travel to Montgomery, Pa., where he will arrive at 10:30 p.m. He will then travel to Chester, Pa., where he will arrive at 1:30 p.m. He will then travel to Delaware, Pa., where he will arrive at 4:30 p.m. He will then travel to Kent, Pa., where he will arrive at 7:30 p.m. He will then travel to Luzerne, Pa., where he will arrive at 10:30 p.m. He will then travel to Wayne, Pa., where he will arrive at 1:30 p.m. He will then travel to Schuylkill, Pa., where he will arrive at 4:30 p.m. He will then travel to Berks, Pa., where he will arrive at 7:30 p.m. He will then travel to Lehigh, Pa., where he will arrive at 10:30 p.m. He will then travel to Northampton, Pa., where he will arrive at 1:30 p.m. He will then travel to Bucks, Pa., where he will arrive at 4:30 p.m. He will then travel to Montgomery, Pa., where he will arrive at 7:30 p.m. He will then travel to Chester, Pa., where he will arrive at 10:30 p.m. He will then travel to Delaware, Pa., where he will arrive at 1:30 p.m. He will then travel to Kent, Pa., where he will arrive at 4:30 p.m. He will then travel to Luzerne, Pa., where he will arrive at 7:30 p.m. He will then travel to Wayne, Pa., where he will arrive at 10:30 p.m. He will then travel to Schuylkill, Pa., where he will arrive at 1:30 p.m. He will then travel to Berks, Pa., where he will arrive at 4:30 p.m. He will then travel to Lehigh, Pa., where he will arrive at 7:30 p.m. He will then travel to Northampton, Pa., where he will arrive at 10:30 p.m. He will then travel to Bucks, Pa., where he will arrive at 1:30 p.m. He will then travel to Montgomery, Pa., where he will arrive at 4:30 p.m. He will then travel to Chester, Pa., where he will arrive at 7:30 p.m. He will then travel to Delaware, Pa., where he will arrive at 10:30 p.m. He will then travel to Kent, Pa., where he will arrive at 1:30 p.m. He will then travel to Luzerne, Pa., where he will arrive at 4:30 p.m. He will then travel to Wayne, Pa., where he will arrive at 7:30 p.m. He will then travel to Schuylkill, Pa., where he will arrive at 10:30 p.m. He will then travel to Berks, Pa., where he will arrive at 1:30 p.m. He will then travel to Lehigh, Pa., where he will arrive at 4:30 p.m. He will then travel to Northampton, Pa., where he will arrive at 7:30 p.m. He will then travel to Bucks, Pa., where he will arrive at 10:30 p.m. He will then travel to Montgomery, Pa., where he will arrive at 1:30 p.m. He will then travel to Chester, Pa., where he will arrive at 4:30 p.m. He will then travel to Delaware, Pa., where he will arrive at 7:30 p.m. He will then travel to Kent, Pa., where he will arrive at 10:30 p.m. He will then travel to Luzerne, Pa., where he will arrive at 1:30 p.m. He will then travel to Wayne, Pa., where he will arrive at 4:30 p.m. He will then travel to Schuylkill, Pa., where he will arrive at 7:30 p.m. He will then travel to Berks, Pa., where he will arrive at 10:30 p.m. He will then travel to Lehigh, Pa., where he will arrive at 1:30 p.m. He will then travel to Northampton, Pa., where he will arrive at 4:30 p.m. He will then travel to Bucks, Pa., where he will arrive at 7:30 p.m. He will then travel to Montgomery, Pa., where he will arrive at 10:30 p.m. He will then travel to Chester, Pa., where he will arrive at 1:30 p.m. He will then travel to Delaware, Pa., where he will arrive at 4:30 p.m. He will then travel to Kent, Pa., where he will arrive at 7:30 p.m. He will then travel to Luzerne, Pa., where he will arrive at 10:30 p.m. He will then travel to Wayne, Pa., where he will arrive at 1:30 p.m. He will then travel to Schuylkill, Pa., where he will arrive at 4:30 p.m. He will then travel to Berks, Pa., where he will arrive at 7:30 p.m. He will then travel to Lehigh, Pa., where he will arrive at 10:30 p.m. He will then travel to Northampton, Pa., where he will arrive at 1:30 p.m. He will then travel to Bucks, Pa., where he will arrive at 4:30 p.m. He will then travel to Montgomery, Pa., where he will arrive at 7:30 p.m. He will then travel to Chester, Pa., where he will arrive at 10:30 p.m. He will then travel to Delaware, Pa., where he will arrive at 1:30 p.m. He will then travel to Kent, Pa., where he will arrive at 4:30 p.m. He will then travel to Luzerne, Pa., where he will arrive at 7:30 p.m. He will then travel to Wayne, Pa., where he will arrive at 10:30 p.m. He will then travel to Schuylkill, Pa., where he will arrive at 1:30 p.m. He will then travel to Berks, Pa., where he will arrive at 4:30 p.m. He will then travel to Lehigh, Pa., where he will arrive at 7:30 p.m. He will then travel to Northampton, Pa., where he will arrive at 10:30 p.m. He will then travel to Bucks, Pa., where he will arrive at 1:30 p.m. He will then travel to Montgomery, Pa., where he will arrive at 4:30 p.m. He will then travel to Chester, Pa., where he will arrive at 7:30 p.m. He will then travel to Delaware, Pa., where he will arrive at 10:30 p.m. He will then travel to Kent, Pa., where he will arrive at 1:30 p.m. He will then travel to Luzerne, Pa., where he will arrive at 4:30 p.m. He will then travel to Wayne, Pa., where he will arrive at 7:30 p.m. He will then travel to Schuylkill, Pa., where he will arrive at 10:30 p.m. He will then travel to Berks, Pa., where he will arrive at 1:30 p.m. He will then travel to Lehigh, Pa., where he will arrive at 4:30 p.m. He will then travel to Northampton, Pa., where he will arrive at 7:30 p.m. He will then travel to Bucks, Pa., where he will arrive at 10:30 p.m. He will then travel to Montgomery, Pa., where he will arrive at 1:30 p.m. He will then travel to Chester, Pa., where he will arrive at 4:30 p.m. He will then travel to Delaware, Pa., where he will arrive at 7:30 p.m. He will then travel to Kent, Pa., where he will arrive at 10:30 p.m. He will then travel to Luzerne, Pa., where he will arrive at 1:30 p.m. He will then travel to Wayne, Pa., where he will arrive at 4:30 p.m. He will then travel to Schuylkill, Pa., where he will arrive at 7:30 p.m. He will then travel to Berks, Pa., where he will arrive at 10:30 p.m. He will then travel to Lehigh, Pa., where he will arrive at 1:30 p.m. He will then travel to Northampton, Pa., where he will arrive at 4:30 p.m. He will then travel to Bucks, Pa., where he will arrive at 7:30 p.m. He will then travel to Montgomery, Pa., where he will arrive at 10:30 p.m. He will then travel to Chester, Pa., where he will arrive at 1:30 p.m. He will then travel to Delaware, Pa., where he will arrive at 4:30 p.m. He will then travel to Kent, Pa., where he will arrive at 7:30 p.m. He will then travel to Luzerne, Pa., where he will arrive at 10:30 p.m. He will then travel to Wayne, Pa., where he will arrive at 1:30 p.m. He will then travel to Schuylkill, Pa., where he will arrive at 4:30 p.m. He will then travel to Berks, Pa., where he will arrive at 7:30 p.m. He will then travel to Lehigh, Pa., where he will arrive at 10:30 p.m. He will then travel to Northampton, Pa., where he will arrive at 1:30 p.m. He will then travel to Bucks, Pa., where he will arrive at 4:30 p.m. He will then travel to Montgomery, Pa., where he will arrive at 7:30 p.m. He will then travel to Chester, Pa., where he will arrive at 10:30 p.m. He will then travel to Delaware, Pa., where he will arrive at 1:30 p.m. He will then travel to Kent, Pa., where he will arrive at 4:30 p.m. He will then travel to Luzerne, Pa., where he will arrive at 7:30 p.m. He will then travel to Wayne, Pa., where he will arrive at 10:30 p.m. He will then travel to Schuylkill, Pa., where he will arrive at 1:30 p.m. He will then travel to Berks, Pa., where he will arrive at 4:30 p.m. He will then travel to Lehigh, Pa., where he will arrive at 7:30 p.m. He will then travel to Northampton, Pa., where he will arrive at 10:30 p.m. He will then travel to Bucks, Pa., where he will arrive at 1:30 p.m. He will then travel to Montgomery, Pa., where he will arrive at 4:30 p.m. He will then travel to Chester, Pa., where he will arrive at 7:30 p.m. He will then travel to Delaware, Pa., where he will arrive at 10:30 p.m. He will then travel to Kent, Pa., where he will arrive at 1:30 p.m. He will then travel to Luzerne, Pa., where he will arrive at 4:30 p.m. He will then travel to Wayne, Pa., where he will arrive at 7:30 p.m. He will then travel to Schuylkill, Pa., where he will arrive at 10:30 p.m. He will then travel to Berks, Pa., where he will arrive at 1:30 p.m. He will then travel to Lehigh, Pa., where he will arrive at 4:30 p.m. He will then travel to Northampton, Pa., where he will arrive at 7:30 p.m. He will then travel to Bucks, Pa., where he will arrive at 10:30 p.m. He will then travel to Montgomery, Pa., where he will arrive at 1:30 p.m. He will then travel to Chester, Pa., where he will arrive at 4:30 p.m. He will then travel to Delaware, Pa., where he will arrive at 7:30 p.m. He will then travel to Kent, Pa., where he will arrive at 10:30 p.m. He will then travel to Luzerne, Pa., where he will arrive at 1:30 p.m. He will then travel to Wayne, Pa., where he will arrive at 4:30 p.m. He will then travel to Schuylkill, Pa., where he will arrive at 7:30 p.m. He will then travel to Berks, Pa., where he will arrive at 10:30 p.m. He will then travel to Lehigh, Pa., where he will arrive at 1:30 p.m. He will then travel to Northampton, Pa., where he will arrive at 4:30 p.m. He will then travel to Bucks, Pa., where he will arrive at 7:30 p.m. He will then travel to Montgomery, Pa., where he will arrive at 10:30 p.m. He will then travel to Chester, Pa., where he will arrive at 1:30 p.m. He will then travel to Delaware, Pa., where he will arrive at 4:30 p.m. He will then travel to Kent, Pa., where he will arrive at 7:30 p.m. He will then travel to Luzerne, Pa., where he will arrive at 10:30 p.m. He will then travel to Wayne, Pa., where he will arrive at 1:30 p.m. He will then travel to Schuylkill, Pa., where he will arrive at 4:30 p.m. He will then travel to Berks, Pa., where he will arrive at 7:30 p.m. He will then travel to Lehigh, Pa., where he will arrive at 10:30 p.m. He will then travel to Northampton, Pa., where he will arrive at 1:30 p.m. He will then travel to Bucks, Pa., where he will arrive at 4:30 p.m. He will then travel to Montgomery, Pa., where he will arrive at 7:30 p.m. He will then travel to Chester, Pa., where he will arrive at 10:30 p.m. He will then travel to Delaware, Pa., where he will arrive at 1:30 p.m. He will then travel to Kent, Pa., where he will arrive at 4:30 p.m. He will then travel to Luzerne, Pa., where he will arrive at 7:30 p.m. He will then travel to Wayne, Pa., where he will arrive at 10:30 p.m. He will then travel to Schuylkill, Pa., where he will arrive at 1:30 p.m. He will then travel to Berks, Pa., where he will arrive at 4:30 p.m. He will then travel to Lehigh, Pa., where he will arrive at 7:30 p.m. He will then travel to Northampton, Pa., where he will arrive at 10:30 p.m. He will then travel to Bucks, Pa., where he will arrive at 1:30 p.m. He will then travel to Montgomery, Pa., where he will arrive at 4:30 p.m. He will then travel to Chester, Pa., where he will arrive at 7:30 p.m. He will then travel to Delaware, Pa., where he will arrive at 10:30 p.m. He will then travel to Kent, Pa., where he will arrive at 1:30 p.m. He will then travel to Luzerne, Pa., where he will arrive at 4:30 p.m. He will then travel to Wayne, Pa., where he will arrive at 7:30 p.m. He will then travel to Schuylkill, Pa., where he will arrive at 10:30 p.m. He will then travel to Berks, Pa., where he will arrive at 1:30 p.m. He will then travel to Lehigh, Pa., where he will arrive at 4:30 p.m. He will then travel to Northampton, Pa., where he will arrive at 7:30 p.m. He will then travel to Bucks, Pa., where he will arrive at 10:30 p.m. He will then travel to Montgomery, Pa., where he will arrive at 1:30 p.m. He will then travel to Chester, Pa., where he will arrive at 4:30 p.m. He will then travel to Delaware, Pa., where he will arrive at 7:30 p.m. He will then travel to Kent, Pa., where he will arrive at 10:30 p.m. He will then travel to Luzerne, Pa., where he will arrive at 1:30 p.m. He will then travel to Wayne, Pa., where he will arrive at 4:30 p.m. He will then travel to Schuylkill, Pa., where he will arrive at 7:30 p.m. He will then travel to Berks, Pa., where he will arrive at 10:30 p.m. He will then travel to Lehigh, Pa., where he will arrive at 1:30 p.m. He will then travel to Northampton, Pa., where he will arrive at 4:30 p.m. He will then travel to Bucks, Pa., where he will arrive at 7:30 p.m. He will then travel to Montgomery, Pa., where he will arrive at 10:30 p.m. He will then travel to Chester, Pa., where he will arrive at 1:30 p.m. He will then travel to Delaware, Pa., where he will arrive at 4:30 p.m. He will then travel to Kent, Pa., where he will arrive at 7:30 p.m. He will then travel to Luzerne, Pa., where he will arrive at 10:30 p.m. He will then travel to Wayne, Pa., where he will arrive at 1:30 p.m. He will then travel to Schuylkill, Pa., where he will arrive at 4:30 p.m. He will then travel to Berks, Pa., where he will arrive at 7:30 p.m. He will then travel to Lehigh, Pa., where he will arrive at 10:30 p.m. He will then travel to Northampton, Pa., where he will arrive at 1:30 p.m. He will then travel to Bucks, Pa., where he will arrive at 4:30 p.m. He will then travel to Montgomery, Pa., where he will arrive at 7:30 p.m. He will then travel to Chester, Pa., where he will arrive at 10:30 p.m. He will then travel to Delaware, Pa., where he will arrive at 1:30 p.m. He will then travel to Kent, Pa., where he will arrive at 4:30 p.m. He will then travel to Luzerne, Pa., where he will arrive at 7:30 p.m. He will then travel to Wayne, Pa., where he will arrive at 10:30 p.m. He will then travel to Schuylkill, Pa., where he will arrive at 1:30 p.m. He will then travel to Berks, Pa., where he will arrive at 4:30 p.m. He will then travel to Lehigh, Pa., where he will arrive at 7:30 p.m. He will then travel to Northampton, Pa., where he will arrive at 10:30 p.m. He will then travel to Bucks, Pa., where he will arrive at 1:30 p.m. He will then travel to Montgomery, Pa., where he will arrive at 4:30 p.m. He will then travel to Chester, Pa., where he will arrive at 7:30 p.m. He will then travel to Delaware, Pa., where he will arrive at 10:30 p.m. He will then travel to Kent, Pa., where he will arrive at 1:30 p.m. He will then travel to Luzerne, Pa., where he will arrive at 4:30 p.m. He will then travel to Wayne, Pa., where he will arrive at 7:30 p.m. He will then travel to Schuylkill, Pa., where he will arrive at 10:30 p.m. He will then travel to Berks, Pa., where he will arrive at 1:30 p.m. He will then travel to Lehigh, Pa., where he will arrive at 4:30 p.m. He will then travel to Northampton, Pa., where he will arrive at 7:30 p.m. He will then travel to Bucks, Pa., where he will arrive at 10:30 p.m. He will then travel to Montgomery, Pa., where he will arrive at 1:30 p.m. He will then travel to Chester, Pa., where he will arrive at 4:30 p.m. He will then travel to Delaware, Pa., where he will arrive at 7:30 p.m. He will then travel to Kent, Pa., where he will arrive at 10:30 p.m. He will then travel to Luzerne, Pa., where he will arrive at 1:30 p.m. He will then travel to Wayne, Pa., where he will arrive at 4:30 p.m. He will then travel to Schuylkill, Pa., where he will arrive at 7:30 p.m. He will then travel to Berks, Pa., where he will arrive at 10:30 p.m. He will then travel to Lehigh, Pa., where he will arrive at 1:30 p.m. He will then travel to Northampton, Pa., where he will arrive at 4:30 p.m. He will then travel to Bucks, Pa., where he will arrive at 7:30 p.m. He will then travel to Montgomery, Pa., where he will arrive at 10:30 p.m. He will then travel to Chester, Pa., where he will arrive at 1:30 p.m. He will then travel to Delaware, Pa., where he will arrive at 4:30 p.m. He will then travel to Kent, Pa., where he will arrive at 7:30 p.m. He will then travel to Luzerne, Pa., where he will arrive at 10:30 p.m. He will then travel to Wayne, Pa., where he will arrive at 1:30 p.m. He will then travel to Schuylkill, Pa., where he will arrive at 4:30 p.m. He will then travel to Berks, Pa., where he will arrive at 7:30 p.m. He will then travel to Lehigh, Pa., where he will arrive at 10:30 p.m. He will then travel to Northampton, Pa., where he will arrive at 1:30 p.m. He will then travel to Bucks, Pa., where he will arrive at 4:30 p.m. He will then travel to Montgomery, Pa., where he will arrive at 7:30 p.m. He will then travel to Chester, Pa., where he will arrive at 10:30 p.m. He will then travel to Delaware, Pa., where he will arrive at 1:30 p.m. He will then travel to Kent, Pa., where he will arrive at 4:30 p.m. He will then travel to Luzerne, Pa., where he will arrive at 7:30 p.m. He will then travel to Wayne, Pa., where he will arrive at 10:30 p.m. He will then travel to Schuylkill, Pa., where he will arrive at 1:30 p.m. He will then travel to Berks, Pa., where he will arrive at 4:30 p.m. He will then travel to Lehigh, Pa., where he will arrive at 7:30 p.m. He will then travel to Northampton, Pa., where he will arrive at 10:30 p.m. He will then travel to Bucks, Pa., where he will arrive at 1:30 p.m. He will then travel to Montgomery, Pa., where he will arrive at 4:30 p.m. He will then travel to Chester, Pa., where he will arrive at 7:30 p.m. He will then travel to Delaware, Pa., where he will arrive at 10:30 p.m. He will then travel to Kent, Pa., where he will arrive at 1:30 p.m. He will then travel to Luzerne, Pa., where he will arrive at 4:30 p.m. He will then travel to Wayne, Pa., where he will arrive at 7:30 p.m. He will then travel to Schuylkill, Pa., where he will arrive at 10:30 p.m. He will then travel to Berks, Pa., where he will arrive at 1:30 p.m. He will then travel to Lehigh, Pa., where he will arrive at 4:30 p.m. He will then travel to Northampton, Pa., where he will arrive at 7:30 p.m. He will then travel to Bucks, Pa., where he will arrive at 10:30 p.m. He will then travel to Montgomery, Pa., where he will arrive at 1:30 p.m. He will then travel to Chester, Pa., where he will arrive at 4:30 p.m. He will then travel to Delaware, Pa., where he will arrive at 7:30 p.m. He will then travel to Kent, Pa., where he will arrive at 10:30 p.m. He will then travel to Luzerne, Pa., where he will arrive at 1:30 p.m. He will then travel to Wayne, Pa., where he will arrive at 4:30 p.m. He will then travel to Schuylkill, Pa., where he will arrive at 7:30 p.m. He will then travel to Berks, Pa., where he will arrive at 10:30 p.m. He will then travel to Lehigh, Pa., where he will arrive at 1:30 p.m. He will then travel to Northampton, Pa., where he will arrive at 4:30 p.m. He will then travel to Bucks, Pa., where he will arrive at 7:30 p.m. He will then travel to Montgomery, Pa., where he will arrive at 10:30 p.m. He will then travel to Chester, Pa., where he will arrive at 1:30 p.m. He will then travel to Delaware, Pa., where he will arrive at 4:30 p.m. He will then travel to Kent, Pa., where he will arrive at 7:30 p.m. He will then travel to Luzerne, Pa., where he will arrive at 10:30 p.m. He will then travel to Wayne, Pa., where he will arrive at 1:30 p.m. He will then travel to Schuylkill, Pa., where he will arrive at 4:30 p.m. He will then travel to Berks, Pa., where he will arrive at 7:30 p.m. He will then travel to Lehigh, Pa., where he will arrive at 10:30 p.m. He will then travel to Northampton, Pa., where he will arrive at 1:30 p.m. He will then travel to Bucks, Pa., where he will arrive at 4:30 p.m. He will then travel to Montgomery, Pa., where he will arrive at 7:30 p.m. He will then travel to Chester, Pa., where he will arrive at 10:30 p.m. He will then travel to Delaware, Pa., where he will arrive at 1:30 p.m. He will then travel to Kent, Pa., where he will arrive at 4:30 p.m. He will then travel to Luzerne, Pa., where he will arrive at 7:30 p.m. He will then travel to Wayne, Pa., where he will arrive at 10:30 p.m. He will then travel to Schuylkill, Pa., where he will arrive at 1:30 p.m. He will then travel to Berks, Pa., where he will arrive at 4:30 p.m. He will then travel to Lehigh, Pa., where he will arrive at 7:30 p.m. He will then travel to Northampton, Pa., where he will arrive at 10:30 p.m. He will then travel to Bucks, Pa., where he will arrive at 1:30 p.m. He will then travel to Montgomery, Pa., where he will arrive at 4:30 p.m. He will then travel to Chester, Pa., where he will arrive at 7:30 p.m. He will then travel to Delaware, Pa., where he will arrive at 10:30 p.m. He will then travel to Kent, Pa., where he will arrive at 1:30 p.m. He will then travel to Luzerne, Pa., where he will arrive at 4:30 p.m. He will then travel to Wayne, Pa., where he will arrive at 7:30 p.m. He will then travel to Schuylkill, Pa., where he will arrive at 10:30 p.m. He will then travel to Berks, Pa., where he will arrive at 1:30 p.m. He will then travel to Lehigh, Pa., where he will arrive at 4:30 p.m. He will then travel to Northampton, Pa., where he will arrive at 7:30 p.m. He will then travel to Bucks, Pa., where he will arrive at 10:30 p.m. He will then travel to Montgomery, Pa., where he will arrive at 1:30 p.m. He will then travel to Chester, Pa., where he will arrive at 4:30 p.m. He will then travel to Delaware, Pa., where he will arrive at 7:30 p.m. He will then travel to Kent, Pa., where he will arrive at 10:30 p.m. He will then travel to Luzerne, Pa., where he will arrive at 1:30 p.m. He will then travel to Wayne, Pa., where he will arrive at 4:30 p.m. He will then travel to Schuylkill, Pa., where he will arrive at 7:30 p.m. He will then travel to Berks, Pa., where he will arrive at 10:30 p.m. He will then travel to Lehigh, Pa., where he will arrive at 1:30 p.m. He will then travel to Northampton, Pa., where he will arrive at 4:30 p.m. He will then travel to Bucks, Pa., where he will arrive at 7:30 p.m. He will then travel to Montgomery, Pa., where he will arrive at 10:30 p.m. He will then travel to Chester, Pa., where he will arrive at 1:30 p.m. He will then travel to Delaware, Pa., where he will arrive at 4:30 p.m. He will then travel to Kent, Pa., where he will arrive at 7:30 p.m. He will then travel to Luzerne, Pa., where he will arrive at 10:30 p.m. He will then travel to Wayne, Pa., where he will arrive at 1:30 p.m. He will then travel to Schuylkill, Pa., where he will arrive at 4:30 p.m. He will then travel to Berks, Pa., where he will arrive at 7:30 p.m. He will then travel to Lehigh, Pa., where he will arrive at 10:30 p.m. He will then travel to Northampton, Pa., where he will arrive at 1:30 p.m. He will then travel to Bucks, Pa., where he will arrive at 4:30 p.m. He will then travel to Montgomery, Pa., where he will arrive at 7:30 p.m. He will then travel

'A SLOW BOAT TO CHINA' IS OKAY - BUT FOR FAST ACTION IT'S A REPORTER-TELEGRAM CLASSIFIED AD

HELP WANTED, MALE

EXPERIENCED METAL MAN. Guaranteed salary and commission. Workmen's compensation. Paid vacation. Five and one-half day week. Call 9171, days, 9301, nights.

MAYBE THE GRASS IS GREENER! Maybe you would like this job better than your own. After all, why not? For one thing we offer you an opportunity for a career, instead of just another job.

PACIFIC FINANCE LOANS 201 EAST WALL

Oil Field Welders

Roustabouts and Foremen

MIDLAND CONTRACTORS 2414 W Wall Dial 4-6392

WANTED EXPERIENCED USED CAR MANAGER. Capable of taking full charge of lot, repairing and cleaning. Very attractive car to right man. Write giving full particulars to P. O. Box 1538, Lubbock, Texas.

Position Open For Log Plotter

GULF OIL CORP. 6th Floor Wilkinson-Foster Building

WANTED: Heavy duty oil field engine mechanics; minimum experience necessary, 4 to 8 years on Diesel and natural gas engines. Should be able to work without supervision in field service shop assembly and align bearings. Must be sober and industrious. See L. A. Cogg, Traffic, Texas. Write, wire, or phone 215 or 400.

WANTED: Reporter-Telegram carrier salesman makes good money after school. A few good routes open September 1 for boys over 14. Get your application in NOW. Apply Circulation Department, The Reporter-Telegram.

WANTED: Mechanic familiar with international harvester lines of farm equipment. To work in farming community of about 4,000 population. Must be sober and industrious. See L. A. Cogg, Traffic, Texas. Write, wire, or phone 215 or 400.

WANTED: Reporter-Telegram carrier salesman makes good money after school. A few good routes open September 1 for boys over 14. Get your application in NOW. Apply Circulation Department, The Reporter-Telegram.

Wanted West Texas' finest homes. Salary and commission. For appointment, Dial 4-6377

MAP DRAFTSMEN. Three full-time experienced map draftsmen wanted. Good working conditions. Top salaries. 3-day work week. Contact O. B. Fritchard.

MIDLAND MAP COMPANY 412 North Big Spring. POOL or part time \$10 per evening in the average earnings of our salesmen. High commission and bonus. Represent one of the best known companies. Full particulars, write Elaine Harmon, Lansdowne, Pa.

Wanted: Reporter-Telegram carrier salesman makes good money after school. A few good routes open September 1 for boys over 14. Get your application in NOW. Apply Circulation Department, The Reporter-Telegram.

SALESMAN WANTED for local territory, must be of good character, well educated, ambitious, aggressive with initiative and pleasing personality. Experienced in paint, hardware or building materials business will be helpful but not required, between age of 30 to 40. Salary plus bonus and expenses, also company retirement plan, life insurance and other benefits. Write or apply to:

Sherwin-Williams Company 515 North Lee ODESSA T. W. Lowrey, Manager

AGENTS, SALESMEN WANTED

STOCK SALESMAN: If you are a good salesman, you can make good money here. We are looking for men who have been successful in selling insurance in other areas. We have a very profitable group of stock insurance policies. You will be able to sell these policies in your own territory. We will provide you with all the necessary training and support. Write to: Mr. J. H. Smith, 1001 West 10th Street, Odessa, Texas. Phone 4-1234.

OPPORTUNITY for full or part time business in City of Midland. No capital investment. No inventory. No overhead. Write Rawleigh, Dept. 231-1200-216, Memphis, Tenn.

WILL keep children in my home by day or night, \$1.50 per day. Dial 4-6073, 603 South Big Spring.

NOTICE: My business is for sale. I have a very profitable business in the City of Midland. I am looking for a buyer who is willing to invest in a business that has a long history of success. Write to: Mr. J. H. Smith, 1001 West 10th Street, Odessa, Texas. Phone 4-1234.

WILL do baby sitting in my home, \$1.00 per hour, 1107 North Colorado.

WILL stay with children by hour, day or night, \$1.50 per hour. Dial 4-6073, 603 South Big Spring.

WILL do baby sitting in my home, \$1.00 per hour, 1107 North Colorado.

WILL stay with children by hour, day or night, \$1.50 per hour. Dial 4-6073, 603 South Big Spring.

WILL do baby sitting in my home, \$1.00 per hour, 1107 North Colorado.

WILL stay with children by hour, day or night, \$1.50 per hour. Dial 4-6073, 603 South Big Spring.

WILL do baby sitting in my home, \$1.00 per hour, 1107 North Colorado.

WILL stay with children by hour, day or night, \$1.50 per hour. Dial 4-6073, 603 South Big Spring.

WILL do baby sitting in my home, \$1.00 per hour, 1107 North Colorado.

WILL stay with children by hour, day or night, \$1.50 per hour. Dial 4-6073, 603 South Big Spring.

WILL do baby sitting in my home, \$1.00 per hour, 1107 North Colorado.

WILL stay with children by hour, day or night, \$1.50 per hour. Dial 4-6073, 603 South Big Spring.

WILL do baby sitting in my home, \$1.00 per hour, 1107 North Colorado.

WILL stay with children by hour, day or night, \$1.50 per hour. Dial 4-6073, 603 South Big Spring.

WILL do baby sitting in my home, \$1.00 per hour, 1107 North Colorado.

WILL stay with children by hour, day or night, \$1.50 per hour. Dial 4-6073, 603 South Big Spring.

WILL do baby sitting in my home, \$1.00 per hour, 1107 North Colorado.

WILL stay with children by hour, day or night, \$1.50 per hour. Dial 4-6073, 603 South Big Spring.

WILL do baby sitting in my home, \$1.00 per hour, 1107 North Colorado.

WILL stay with children by hour, day or night, \$1.50 per hour. Dial 4-6073, 603 South Big Spring.

WILL do baby sitting in my home, \$1.00 per hour, 1107 North Colorado.

HOUSES, UNFURNISHED

EXCLUSIVE - MODERN COKE-STONE APARTMENTS. Located in the heart of the city. Fully furnished. Call Mrs. Thorn, Mgr., Dial 4-4110, 505 W. Estes at Pecos Street.

APARTMENTS, FURNISHED. See HOLIDAY HILL APARTMENT COTTAGES. DAILY, WEEKLY & MONTHLY RATES. Featuring Simmons Beds. Murphy-Dwyer Cabanettes, Blond Furniture, Children's Playground, Paved Streets, Paved Parking, Perpetual Lawn, City and School Bus Service.

APARTMENTS, UNFURNISHED. See HOLIDAY HILL APARTMENT COTTAGES. DAILY, WEEKLY & MONTHLY RATES. Featuring Simmons Beds. Murphy-Dwyer Cabanettes, Blond Furniture, Children's Playground, Paved Streets, Paved Parking, Perpetual Lawn, City and School Bus Service.

APARTMENTS, FURNISHED. See HOLIDAY HILL APARTMENT COTTAGES. DAILY, WEEKLY & MONTHLY RATES. Featuring Simmons Beds. Murphy-Dwyer Cabanettes, Blond Furniture, Children's Playground, Paved Streets, Paved Parking, Perpetual Lawn, City and School Bus Service.

APARTMENTS, UNFURNISHED. See HOLIDAY HILL APARTMENT COTTAGES. DAILY, WEEKLY & MONTHLY RATES. Featuring Simmons Beds. Murphy-Dwyer Cabanettes, Blond Furniture, Children's Playground, Paved Streets, Paved Parking, Perpetual Lawn, City and School Bus Service.

APARTMENTS, FURNISHED. See HOLIDAY HILL APARTMENT COTTAGES. DAILY, WEEKLY & MONTHLY RATES. Featuring Simmons Beds. Murphy-Dwyer Cabanettes, Blond Furniture, Children's Playground, Paved Streets, Paved Parking, Perpetual Lawn, City and School Bus Service.

APARTMENTS, UNFURNISHED. See HOLIDAY HILL APARTMENT COTTAGES. DAILY, WEEKLY & MONTHLY RATES. Featuring Simmons Beds. Murphy-Dwyer Cabanettes, Blond Furniture, Children's Playground, Paved Streets, Paved Parking, Perpetual Lawn, City and School Bus Service.

APARTMENTS, FURNISHED. See HOLIDAY HILL APARTMENT COTTAGES. DAILY, WEEKLY & MONTHLY RATES. Featuring Simmons Beds. Murphy-Dwyer Cabanettes, Blond Furniture, Children's Playground, Paved Streets, Paved Parking, Perpetual Lawn, City and School Bus Service.

APARTMENTS, UNFURNISHED. See HOLIDAY HILL APARTMENT COTTAGES. DAILY, WEEKLY & MONTHLY RATES. Featuring Simmons Beds. Murphy-Dwyer Cabanettes, Blond Furniture, Children's Playground, Paved Streets, Paved Parking, Perpetual Lawn, City and School Bus Service.

APARTMENTS, FURNISHED. See HOLIDAY HILL APARTMENT COTTAGES. DAILY, WEEKLY & MONTHLY RATES. Featuring Simmons Beds. Murphy-Dwyer Cabanettes, Blond Furniture, Children's Playground, Paved Streets, Paved Parking, Perpetual Lawn, City and School Bus Service.

APARTMENTS, UNFURNISHED. See HOLIDAY HILL APARTMENT COTTAGES. DAILY, WEEKLY & MONTHLY RATES. Featuring Simmons Beds. Murphy-Dwyer Cabanettes, Blond Furniture, Children's Playground, Paved Streets, Paved Parking, Perpetual Lawn, City and School Bus Service.

APARTMENTS, FURNISHED. See HOLIDAY HILL APARTMENT COTTAGES. DAILY, WEEKLY & MONTHLY RATES. Featuring Simmons Beds. Murphy-Dwyer Cabanettes, Blond Furniture, Children's Playground, Paved Streets, Paved Parking, Perpetual Lawn, City and School Bus Service.

APARTMENTS, UNFURNISHED. See HOLIDAY HILL APARTMENT COTTAGES. DAILY, WEEKLY & MONTHLY RATES. Featuring Simmons Beds. Murphy-Dwyer Cabanettes, Blond Furniture, Children's Playground, Paved Streets, Paved Parking, Perpetual Lawn, City and School Bus Service.

APARTMENTS, FURNISHED. See HOLIDAY HILL APARTMENT COTTAGES. DAILY, WEEKLY & MONTHLY RATES. Featuring Simmons Beds. Murphy-Dwyer Cabanettes, Blond Furniture, Children's Playground, Paved Streets, Paved Parking, Perpetual Lawn, City and School Bus Service.

APARTMENTS, UNFURNISHED. See HOLIDAY HILL APARTMENT COTTAGES. DAILY, WEEKLY & MONTHLY RATES. Featuring Simmons Beds. Murphy-Dwyer Cabanettes, Blond Furniture, Children's Playground, Paved Streets, Paved Parking, Perpetual Lawn, City and School Bus Service.

APARTMENTS, FURNISHED. See HOLIDAY HILL APARTMENT COTTAGES. DAILY, WEEKLY & MONTHLY RATES. Featuring Simmons Beds. Murphy-Dwyer Cabanettes, Blond Furniture, Children's Playground, Paved Streets, Paved Parking, Perpetual Lawn, City and School Bus Service.

APARTMENTS, UNFURNISHED. See HOLIDAY HILL APARTMENT COTTAGES. DAILY, WEEKLY & MONTHLY RATES. Featuring Simmons Beds. Murphy-Dwyer Cabanettes, Blond Furniture, Children's Playground, Paved Streets, Paved Parking, Perpetual Lawn, City and School Bus Service.

APARTMENTS, FURNISHED. See HOLIDAY HILL APARTMENT COTTAGES. DAILY, WEEKLY & MONTHLY RATES. Featuring Simmons Beds. Murphy-Dwyer Cabanettes, Blond Furniture, Children's Playground, Paved Streets, Paved Parking, Perpetual Lawn, City and School Bus Service.

APARTMENTS, UNFURNISHED. See HOLIDAY HILL APARTMENT COTTAGES. DAILY, WEEKLY & MONTHLY RATES. Featuring Simmons Beds. Murphy-Dwyer Cabanettes, Blond Furniture, Children's Playground, Paved Streets, Paved Parking, Perpetual Lawn, City and School Bus Service.

APARTMENTS, FURNISHED. See HOLIDAY HILL APARTMENT COTTAGES. DAILY, WEEKLY & MONTHLY RATES. Featuring Simmons Beds. Murphy-Dwyer Cabanettes, Blond Furniture, Children's Playground, Paved Streets, Paved Parking, Perpetual Lawn, City and School Bus Service.

APARTMENTS, UNFURNISHED. See HOLIDAY HILL APARTMENT COTTAGES. DAILY, WEEKLY & MONTHLY RATES. Featuring Simmons Beds. Murphy-Dwyer Cabanettes, Blond Furniture, Children's Playground, Paved Streets, Paved Parking, Perpetual Lawn, City and School Bus Service.

APARTMENTS, FURNISHED. See HOLIDAY HILL APARTMENT COTTAGES. DAILY, WEEKLY & MONTHLY RATES. Featuring Simmons Beds. Murphy-Dwyer Cabanettes, Blond Furniture, Children's Playground, Paved Streets, Paved Parking, Perpetual Lawn, City and School Bus Service.

APARTMENTS, UNFURNISHED. See HOLIDAY HILL APARTMENT COTTAGES. DAILY, WEEKLY & MONTHLY RATES. Featuring Simmons Beds. Murphy-Dwyer Cabanettes, Blond Furniture, Children's Playground, Paved Streets, Paved Parking, Perpetual Lawn, City and School Bus Service.

APARTMENTS, FURNISHED. See HOLIDAY HILL APARTMENT COTTAGES. DAILY, WEEKLY & MONTHLY RATES. Featuring Simmons Beds. Murphy-Dwyer Cabanettes, Blond Furniture, Children's Playground, Paved Streets, Paved Parking, Perpetual Lawn, City and School Bus Service.

APARTMENTS, UNFURNISHED. See HOLIDAY HILL APARTMENT COTTAGES. DAILY, WEEKLY & MONTHLY RATES. Featuring Simmons Beds. Murphy-Dwyer Cabanettes, Blond Furniture, Children's Playground, Paved Streets, Paved Parking, Perpetual Lawn, City and School Bus Service.

APARTMENTS, FURNISHED. See HOLIDAY HILL APARTMENT COTTAGES. DAILY, WEEKLY & MONTHLY RATES. Featuring Simmons Beds. Murphy-Dwyer Cabanettes, Blond Furniture, Children's Playground, Paved Streets, Paved Parking, Perpetual Lawn, City and School Bus Service.

APARTMENTS, UNFURNISHED. See HOLIDAY HILL APARTMENT COTTAGES. DAILY, WEEKLY & MONTHLY RATES. Featuring Simmons Beds. Murphy-Dwyer Cabanettes, Blond Furniture, Children's Playground, Paved Streets, Paved Parking, Perpetual Lawn, City and School Bus Service.

APARTMENTS, FURNISHED

See HOLIDAY HILL APARTMENT COTTAGES. DAILY, WEEKLY & MONTHLY RATES. Featuring Simmons Beds. Murphy-Dwyer Cabanettes, Blond Furniture, Children's Playground, Paved Streets, Paved Parking, Perpetual Lawn, City and School Bus Service.

See HOLIDAY HILL APARTMENT COTTAGES. DAILY, WEEKLY & MONTHLY RATES. Featuring Simmons Beds. Murphy-Dwyer Cabanettes, Blond Furniture, Children's Playground, Paved Streets, Paved Parking, Perpetual Lawn, City and School Bus Service.

See HOLIDAY HILL APARTMENT COTTAGES. DAILY, WEEKLY & MONTHLY RATES. Featuring Simmons Beds. Murphy-Dwyer Cabanettes, Blond Furniture, Children's Playground, Paved Streets, Paved Parking, Perpetual Lawn, City and School Bus Service.

See HOLIDAY HILL APARTMENT COTTAGES. DAILY, WEEKLY & MONTHLY RATES. Featuring Simmons Beds. Murphy-Dwyer Cabanettes, Blond Furniture, Children's Playground, Paved Streets, Paved Parking, Perpetual Lawn, City and School Bus Service.

See HOLIDAY HILL APARTMENT COTTAGES. DAILY, WEEKLY & MONTHLY RATES. Featuring Simmons Beds. Murphy-Dwyer Cabanettes, Blond Furniture, Children's Playground, Paved Streets, Paved Parking, Perpetual Lawn, City and School Bus Service.

See HOLIDAY HILL APARTMENT COTTAGES. DAILY, WEEKLY & MONTHLY RATES. Featuring Simmons Beds. Murphy-Dwyer Cabanettes, Blond Furniture, Children's Playground, Paved Streets, Paved Parking, Perpetual Lawn, City and School Bus Service.

See HOLIDAY HILL APARTMENT COTTAGES. DAILY, WEEKLY & MONTHLY RATES. Featuring Simmons Beds. Murphy-Dwyer Cabanettes, Blond Furniture, Children's Playground, Paved Streets, Paved Parking, Perpetual Lawn, City and School Bus Service.

See HOLIDAY HILL APARTMENT COTTAGES. DAILY, WEEKLY & MONTHLY RATES. Featuring Simmons Beds. Murphy-Dwyer Cabanettes, Blond Furniture, Children's Playground, Paved Streets, Paved Parking, Perpetual Lawn, City and School Bus Service.

See HOLIDAY HILL APARTMENT COTTAGES. DAILY, WEEKLY & MONTHLY RATES. Featuring Simmons Beds. Murphy-Dwyer Cabanettes, Blond Furniture, Children's Playground, Paved Streets, Paved Parking, Perpetual Lawn, City and School Bus Service.

See HOLIDAY HILL APARTMENT COTTAGES. DAILY, WEEKLY & MONTHLY RATES. Featuring Simmons Beds. Murphy-Dwyer Cabanettes, Blond Furniture, Children's Playground, Paved Streets, Paved Parking, Perpetual Lawn, City and School Bus Service.

See HOLIDAY HILL APARTMENT COTTAGES. DAILY, WEEKLY & MONTHLY RATES. Featuring Simmons Beds. Murphy-Dwyer Cabanettes, Blond Furniture, Children's Playground, Paved Streets, Paved Parking, Perpetual Lawn, City and School Bus Service.

See HOLIDAY HILL APARTMENT COTTAGES. DAILY, WEEKLY & MONTHLY RATES. Featuring Simmons Beds. Murphy-Dwyer Cabanettes, Blond Furniture, Children's Playground, Paved Streets, Paved Parking, Perpetual Lawn, City and School Bus Service.

See HOLIDAY HILL APARTMENT COTTAGES. DAILY, WEEKLY & MONTHLY RATES. Featuring Simmons Beds. Murphy-Dwyer Cabanettes, Blond Furniture, Children's Playground, Paved Streets, Paved Parking, Perpetual Lawn, City and School Bus Service.

See HOLIDAY HILL APARTMENT COTTAGES. DAILY, WEEKLY & MONTHLY RATES. Featuring Simmons Beds. Murphy-Dwyer Cabanettes, Blond Furniture, Children's Playground, Paved Streets, Paved Parking, Perpetual Lawn, City and School Bus Service.

See HOLIDAY HILL APARTMENT COTTAGES. DAILY, WEEKLY & MONTHLY RATES. Featuring Simmons Beds. Murphy-Dwyer Cabanettes, Blond Furniture, Children's Playground, Paved Streets, Paved Parking, Perpetual Lawn, City and School Bus Service.

See HOLIDAY HILL APARTMENT COTTAGES. DAILY, WEEKLY & MONTHLY RATES. Featuring Simmons Beds. Murphy-Dwyer Cabanettes, Blond Furniture, Children's Playground, Paved Streets, Paved Parking, Perpetual Lawn, City and School Bus Service.

See HOLIDAY HILL APARTMENT COTTAGES. DAILY, WEEKLY & MONTHLY RATES. Featuring Simmons Beds. Murphy-Dwyer Cabanettes, Blond Furniture, Children's Playground, Paved Streets, Paved Parking, Perpetual Lawn, City and School Bus Service.

See HOLIDAY HILL APARTMENT COTTAGES. DAILY, WEEKLY & MONTHLY RATES. Featuring Simmons Beds. Murphy-Dwyer Cabanettes, Blond Furniture, Children's Playground, Paved Streets, Paved Parking, Perpetual Lawn, City and School Bus Service.

See HOLIDAY HILL APARTMENT COTTAGES. DAILY, WEEKLY & MONTHLY RATES. Featuring Simmons Beds. Murphy-Dwyer Cabanettes, Blond Furniture, Children's Playground, Paved Streets, Paved Parking, Perpetual Lawn, City and School Bus Service.

See HOLIDAY HILL APARTMENT COTTAGES. DAILY, WEEKLY & MONTHLY RATES. Featuring Simmons Beds. Murphy-Dwyer Cabanettes, Blond Furniture, Children's Playground, Paved Streets, Paved Parking, Perpetual Lawn, City and School Bus Service.

See HOLIDAY HILL APARTMENT COTTAGES. DAILY, WEEKLY & MONTHLY RATES. Featuring Simmons Beds. Murphy-Dwyer Cabanettes, Blond Furniture, Children's Playground, Paved Streets, Paved Parking, Perpetual Lawn, City and School Bus Service.

See HOLIDAY HILL APARTMENT COTTAGES. DAILY, WEEKLY & MONTHLY RATES. Featuring Simmons Beds. Murphy-Dwyer Cabanettes, Blond Furniture, Children's Playground, Paved Streets, Paved Parking, Perpetual Lawn, City and School Bus Service.

See HOLIDAY HILL APARTMENT COTTAGES. DAILY, WEEKLY & MONTHLY RATES. Featuring Simmons Beds. Murphy-Dwyer Cabanettes, Blond Furniture, Children's Playground, Paved Streets, Paved Parking, Perpetual Lawn, City and School Bus Service.

See HOLIDAY HILL APARTMENT COTTAGES. DAILY, WEEKLY & MONTHLY RATES. Featuring Simmons Beds. Murphy-Dwyer Cabanettes, Blond Furniture, Children's Playground, Paved Streets, Paved Parking, Perpetual Lawn, City and School Bus Service.

See HOLIDAY HILL APARTMENT COTTAGES. DAILY, WEEKLY & MONTHLY RATES. Featuring Simmons Beds. Murphy-Dwyer Cabanettes, Blond Furniture, Children's Playground, Paved Streets, Paved Parking, Perpetual Lawn, City and School Bus Service.

See HOLIDAY HILL APARTMENT COTTAGES. DAILY, WEEKLY & MONTHLY RATES. Featuring Simmons Beds. Murphy-Dwyer Cabanettes, Blond Furniture, Children's Playground, Paved Streets, Paved Parking, Perpetual Lawn, City and School Bus Service.

See HOLIDAY HILL APARTMENT COTTAGES. DAILY, WEEKLY & MONTHLY RATES. Featuring Simmons Beds. Murphy-Dwyer Cabanettes, Blond Furniture, Children's Playground, Paved Streets, Paved Parking, Perpetual Lawn, City and School Bus Service.

TRAILERS AND TRAILER SPACE

MODERN FAIRWAY TRAILER PARK. 2-Blocks North of Highway 86 on Fairground Road. 28-Spaces, 28 x 60 Ft. Water, Sewer and Lights. Strictly Modern Trailers Only. \$25 Per Month Rental. Cleanest Park in Midland.

Downtown Trailer Park. For modern trailers. Seven blocks from town on bus line. Children welcome. Adult side and side for families with children. Reasonable rates.

Dial 2-4110, 700 E. Kentucky. CORRAL TRAILER PARK located at 20th Street and Highway 86. New management. 86 modern trailer spaces. 22 feet between trailers. Modern facilities throughout. Grocery store, children's playground. City-approved. \$250 rent. \$20 month, electricity and water furnished.

NEW city approved trailer court, space for 3 trailers, children welcome. Modern trailers only. 601 South Marshall. Dial 4-6317.

TRAILER house for rent to couple. 611 South Dallas. Dial 3-1208.

TRAILER for rent, will take family with two children. See at Fairground Trailer Court.

TRAILER PARK. 18 new spaces, cool and clean. Dura old Best. Modern. 1 1/2 miles north Fairground. Dial 4-6302.

TRAILER for rent. 1301 South Big Spring Street.

OFFICE, BUSINESS PROPERTY 25

OFFICE SPACE. Downtown Location. Modern. Single or suites. Telephone answering service if desired. See at 204 South Main or Dial 4-7512.

WANTED TO RENT. RESPONSIBLE PARTY. Wants nicely furnished 2-bedroom house in desirable neighborhood. Write Reporter-Telegram, Box 632, or call collect 2-2111, J. Phil Long, Odessa, Texas.

RESPONSIBLE PARTY. Wants nicely furnished 2-bedroom house in desirable neighborhood. Write Reporter-Telegram, Box 632, or call collect 2-2111, J. Phil Long, Odessa, Texas.

FOR SALE. HOUSEHOLD GOODS. 28. NICE living room suite for sale. Call after 5 p.m., 2-2618.

CLASSIFIED DISPLAY. CLASSIFIED DISPLAY. CLASSIFIED DISPLAY. CLASSIFIED DISPLAY.

CLASSIFIED DISPLAY. CLASSIFIED DISPLAY. CLASSIFIED DISPLAY. CLASSIFIED DISPLAY.

CLASSIFIED DISPLAY. CLASSIFIED DISPLAY. CLASSIFIED DISPLAY. CLASSIFIED DISPLAY.

CLASSIFIED DISPLAY. CLASSIFIED DISPLAY. CLASSIFIED DISPLAY. CLASSIFIED DISPLAY.

CLASSIFIED DISPLAY. CLASSIFIED DISPLAY. CLASSIFIED DISPLAY. CLASSIFIED DISPLAY.

CLASSIFIED DISPLAY. CLASSIFIED DISPLAY. CLASSIFIED DISPLAY. CLASSIFIED DISPLAY.

CLASSIFIED DISPLAY. CLASSIFIED DISPLAY. CLASSIFIED DISPLAY. CLASSIFIED DISPLAY.

CLASSIFIED DISPLAY. CLASSIFIED DISPLAY. CLASSIFIED DISPLAY. CLASSIFIED DISPLAY.

CLASSIFIED DISPLAY. CLASSIFIED DISPLAY. CLASSIFIED DISPLAY. CLASSIFIED DISPLAY.

CLASSIFIED DISPLAY. CLASSIFIED DISPLAY. CLASSIFIED DISPLAY. CLASSIFIED DISPLAY.

CLASSIFIED DISPLAY. CLASSIFIED DISPLAY. CLASSIFIED DISPLAY. CLASSIFIED DISPLAY.

CLASSIFIED DISPLAY. CLASSIFIED DISPLAY. CLASSIFIED DISPLAY. CLASSIFIED DISPLAY.

CLASSIFIED DISPLAY. CLASSIFIED DISPLAY. CLASSIFIED DISPLAY. CLASSIFIED DISPLAY.

CLASSIFIED DISPLAY. CLASSIFIED DISPLAY. CLASSIFIED DISPLAY. CLASSIFIED DISPLAY.

HOUSEHOLD GOODS

Trade Your OLD TRAILER For NEW FURNITURE. Best trade-\$100,000 stock to choose from. Also new and used trailers for sale. See the new 1952 25-foot SAFEWAY Trailer at \$2,895.

JOHN BOATRIGHT Furniture Co. In Midland, across from the Blue Star Inn. Phone 2-3022. In Odessa, 1906 Karmil Highway. Phone 4-4073.

WALLPAPER SALE. 10,000 ROLLS. Smartly styled, washable and beautiful harmonizing colors. AT SPECIAL LOW PRICES. 5c - 15c - 21c - 28c (Single Roll).

H & S PAINT & WALLPAPER. 1901 S. West Front. Dial 4-4604.

CARTER'S FURNITURE. First and Dand. WE BUY - SELL - TRADE. "STOP AND SWAP".

KALAMAZOO gas range, 4 burners, large oven, plenty storage space. Dial 2-2521.

FOR sale: Used 3 piece maple dinette suite, see after 4 p.m. 111 West Louisiana. NEW Maytag automatic washer. \$800. Dial 4-6960.

ANTIQUES. 29. ANTIQUE copper, brass: old glass, china; GWTW, banquet, serve lamps and others; fine old center table. Many interesting pieces. Come see. 311 Southern. Dial 3-1100.

ANTIQUES. 29. ANTIQUE copper, brass: old glass, china; GWTW, banquet, serve lamps and others; fine old center table. Many interesting pieces. Come see. 311 Southern. Dial 3-1100.

ANTIQUES. 29. ANTIQUE copper, brass: old glass, china; GWTW, banquet, serve lamps and others; fine old center table. Many interesting pieces. Come see. 311 Southern. Dial 3-1100.

ANTIQUES. 29. ANTIQUE copper, brass: old glass, china; GWTW, banquet, serve lamps and others; fine old center table. Many interesting pieces. Come see. 311 Southern. Dial 3-1100.

ANTIQUES. 29. ANTIQUE copper, brass: old glass, china; GWTW, banquet, serve lamps and others; fine old center table. Many interesting pieces. Come see. 311 Southern. Dial 3-1100.

ANTIQUES. 29. ANTIQUE copper, brass: old glass, china; GWTW, banquet, serve lamps and others; fine old center table. Many interesting pieces. Come see. 311 Southern. Dial 3-1100.

ANTIQUES. 29. ANTIQUE copper, brass: old glass, china; GWTW, banquet, serve lamps and others; fine old center table. Many interesting pieces. Come see. 311 Southern. Dial 3-1100.

ANTIQUES. 29. ANTIQUE copper, brass: old glass, china; GWTW, banquet, serve lamps and others; fine old center table. Many interesting pieces. Come see. 311 Southern. Dial 3-1100.

ANTIQUES. 29. ANTIQUE copper, brass: old glass, china; GWTW, banquet, serve lamps and others; fine old center table. Many interesting pieces. Come see. 311 Southern. Dial 3-1100.

ANTIQUES. 29. ANTIQUE copper, brass: old glass, china; GWTW, banquet, serve lamps and others; fine old center table. Many interesting pieces. Come see. 311 Southern. Dial 3-1100.

ANTIQUES. 29. ANTIQUE copper, brass: old glass, china; GWTW, banquet, serve lamps and others; fine old center table. Many interesting pieces. Come see. 311 Southern. Dial 3-1100.

ANTIQUES. 29. ANTIQUE copper, brass: old glass, china; GWTW, banquet, serve lamps and others; fine old center table. Many interesting pieces. Come see. 311 Southern. Dial 3-1100.

ANTIQUES. 29. ANTIQUE copper, brass: old glass, china; GWTW, banquet, serve lamps and others; fine old center table. Many interesting pieces. Come see. 311 Southern. Dial 3-1100.

ANTIQUES. 29. ANTIQUE copper, brass: old glass, china; GWTW, banquet, serve lamps and others; fine old center table. Many interesting pieces. Come see. 311 Southern. Dial 3-1100.

ANTIQUES. 29. ANTIQUE copper, brass: old glass, china; GWTW, banquet, serve lamps and others; fine old center table. Many interesting pieces. Come see. 311 Southern. Dial 3-110



TO BUY OR SELL A CAR, USE REPORTER-TELEGRAM CLASSIFIED ADS - EVERYONE ELSE DOES!



MISCELLANEOUS FOR SALE

WANTED TO BUY 47 34 inch boys bicycle. Must be in good shape. Dial 4-6644.

ROYALTY

20 to 300 acres oil royalty in Kent County for sale. About 15 miles SW of Spur. Would consider good 5-room house in or near Spur.

PRODUCTION

PRODUCING landowners royalty and producing leases. Any amount. 887 Ave. Confidential information required and furnished. Call best reference.

COMBEE ROYALTY COMPANY

TWELVE new Western Shanty homes may mean your future security. Visitors welcome.

CHINCHILLAS

A few dollars invested in Chinchillas sure may mean your future security. Visitors welcome.

GOLDEN L CHINCHILLA RANCH

FOR LEASE OFFICE BUILDING, 307 West Ohio

ONE T-unit motel

ONE T-unit motel, together with 4-room modern house for living quarters. \$2,000 down, balance \$1.2 per cent price, \$16,000. Owner ill. Immediate possession. Mrs. Robert Fancher, 313 Main Street, Alamosa, Colorado.

FOR SALE

FOR SALE: Laundry building and equipment. 18 good Maytag. Dryer, extractor, and two boilers. Doing good business. Box 591, Portales, New Mexico, phone 4187.

STAM laundry for sale

STAM laundry for sale. Equipment good condition. Good business. Phone 2-3113, 1301 First Street, Canyon, Texas.

REAL ESTATE

AUTOS FOR SALE

FOR SALE: 1948 Hudson 5. Radio, heater and overdrive. Good Bill. Phone 108 South Big Spring. Dial 4-9611 days, nights 4-566.

REAL good 1947 Dodge

REAL good 1947 Dodge. Four door sedan, radio, heater, good tires. Reasonable. Dial 3-2734.

1948 PLYMOUTH like new

1948 PLYMOUTH like new. Will trade for pickup. Dial 1-0947, Odessa.

CLASSIFIED DISPLAY

3000 W. Wall

'52 PONTIAC Chieftain 4-Door "Eight" Sedan. Beautiful pearl gray. E & H. \$2,495

'52 FORD Forder Sedan. Radio and heater. Fordomatic transmission. Manufacturer's certificate. \$2,395

'52 CHEVROLET Pickup Truck. Perfect condition throughout. Super special. \$1,625

'52 CHRYSLER, Saratoga. Fully equipped. Hydroguide. Priced \$3,450

'52 OLDS '98' Four Door Sedan. Beautiful 3-tone blue. All extras. \$3,450

'52 BUICK Super. This car has everything and our price \$2,995 for today.

'46 CHEVROLET 4-Door Sedan. Radio and heater. The motor \$645 is perfect.

'46 HUDSON Convertible Coupe. All extras. Practically a steal at \$195

OPEN UNTIL 10 P.M.

The Finest AUTO MOBILE CENTER in West Texas!

AUTOS FOR SALE

WE OFFER YOU A GREATER TRADE-IN AMOUNT AND VERY LIBERAL TERMS

- 1951 FORD TUDOR. R.H. \$1,695
1951 FORD CLUB COUPE. R.H. \$1,695
1951 FORD PICKUP, GOOD CONDITION. \$1,395
1950 MERCURY 4-DOOR. HEATER, OVERDRIVE. \$1,695
1950 STUDEBAKER CHAMPION 2-DOOR. OVERDRIVE. \$1,350

S-P-E-C-I-A-L

1949 MERCURY 2-DR., R.H., OVERDRIVE. NEW MOTOR. \$1,350

1949 FORD F-6. NEW MOTOR. \$1,095
1948 FORD FORDOR. HEATER. \$ 895
1948 OLDSMOBILE 2-DOOR. RADIO & HEATER. \$ 995
1947 MERCURY 4-DOOR. HEATER. \$ 695

MURRAY-YOUNG MOTORS, Ltd.

"YOUR AUTHORIZED FORD DEALER" Open 8 a.m. to 8 p.m. - Sunday afternoon 223 E. Wall Dial 4-8221

WORTH THE MONEY!

We don't know whether it's luck, intelligent trading, politics or the weather, but we've managed to secure more good automobile values than we've ever had before. Come in and look 'em over!

1952 PLYMOUTH. Two 4-doors. Fully equipped, and only \$2,295.

1952 CHRYSLER New Yorker 4-door. Only 11,000 actual miles. All the extras, and a nice 2-tone color. Only \$2,595.

1952 CHRYSLER Saratoga 4-door. Radio, heater, power steering, tinted glass. A beauty for \$3,295.

SEE ALBERT CLEMENT

Corner Missouri and Loraine-Dial 3-3561

YOU'LL LIKE 'EM!

1951 STUDEBAKER Commander. Hydramatic. Radio and heater. Loaded.
1951 BUICK 4-Door Sedan. Dynaflow. Two-tone finish.
1951 FORD Tudor Custom. R.H. Overdrive. Extra nice.
1951 FORD Tudor Deluxe. R.H. Seat covers.
1950 PONTIAC 2-Door Sedan. R.H. Hydramatic.
TWO 1950 BUICKS, Radio and heater. Dynaflow.

PIONEER Auto Sales

Cor. Wall & Andrews Hwy. Phone 2-3112

EXTRA SPECIAL!

1946 FORD SEDAN \$595

HARGROVE MOTOR CO. & USED CAR LOT

106 North Carrizo Dial 4-6689

Just Arrived NEW 1952 PLYMOUTH

2-DR., 4-DR., CLUB CPS., BELVEDERE "Liberal Trade For Your Car"

MID-WEST Motor Company "Your DeSoto-Plymouth Dealer" 107 N. Marientfeld Dial 3-3361

ERSKINE MOTORS

1950 Four door. Radio and heater. Overdrive. Come in and look it over today. DIAL 3-3395

WOW! ONLY \$75

Yes we have a good 1946 International pickup that you can have for \$75. Home good. Also have a 1948 Hudson Club Coupe for \$75. Jordan Trailer Co. 3419 W. Wall. Dial 4-7932.

WE BUY JUNK

OIL FIELD SALVAGE OLD CARS - BATTERIES BRASS - and OTHER METALS Rightway Pipe & Supply 3 Miles East on Garden City Hwy. Phone 3-8892 Midland

Water Well DRILLING

Berkley Jet Pumps "Sales And Service" NO DOWN PAYMENT 36 MONTHS TO PAY We Service All Types Pumps 301 S. Baird Phone 3-3771 MIDLAND TRACTOR CO.

HOUSE TRAILERS FOR SALE

FOR SALE: 6 M System trailer houses with Servo Electric refrigerators, electric water heaters, gas stoves, air conditioning and with commode and shower. See C. H. Hayes at The Texas Company, production office, 13 miles north of Snyder, Texas on Oldsmar Road. Sealed bids accepted only.

COMPARE

PRICES-QUALITY-SERVICE Our Terms Are Cash. 10% Charged On All Returns. Complete Line of DOORS-Interior and Exterior. Complete Lines of IDEAL WINDOW UNITS and Mill Items BUILDERS' HARDWARE PAINTS and OIL COLORS in Pratt and Textolite.

STONEHOCKER Lumber Company

Rear 405 N. Baird (in view) Dial 2-4031

Everything For The Builder, Including:

Asphalt Tile No. 1 Oak Flooring All kinds Building Brick 15-lb. and 30-lb. Roofing Felt Asbestos Siding Aluminum Windows Sheetrock

C. L. CUNNINGHAM COMPANY

Plenty of Parking Space 2404 W. Wall Dial 2-2597

Pay Cash and Save

4 1/2" x 8" Rock \$ 4.25
2 1/2" x 8" Rock \$ 7.00
1 1/2" Sheathing (dry pine) \$ 8.50
Corrugated iron (20 ga.) \$ 10.95
1 1/2" asphalt felt (400 H.) \$ 2.95

Veazy Cash Lumber Co.

Snyder, Texas Phone 1873 Lubbock, Texas Phone 3-4004

FENCE MIDLAND FENCE CO.

3419 W. Wall Dial 3-3783

STURDIVANT-SULLIVAN AUTO SALES

2323 West Wall Dial 2-3971 (In Triangle Near Indian Park)

Used Trucks

Pick-Ups and Others SAVE! SAVE! SAVE! 301 E. WALL

LOOKING FOR A TRAILER HOME?

We Always Have Several USED TRAILERS At A Price You Can Afford

JORDAN TRAILER CO.

W. Highway 80 2619 W. Wall DIAL 4-7932

BUILDING MATERIALS

SAVE PLENTY! For Cash

2'8"x4'6" Window Units, complete with screen, hung, finest weather-stripping \$19.75

5/16 Plywood Sheathing \$ 9.75

No. 1 2-Panel Doors \$6.90 & up

No. 2 White Pine \$11.75

BLANKENSHIP LUMBER CO.

Midland-Odessa Air Terminal Dial: Midland 4-4701 - Odessa 6-5273

GENERAL MILL WORK

Window units, moldering trim, etc Mill Work Division ABELL-McHARGUE LUMBER CO., LTD.

REAL ESTATE

HOUSES FOR SALE

\$3,000 DOWN

IMMEDIATE POSSESSION Attractive 3-bedroom, 2-bath rock home with 1,870 square feet there-in, located at 1406 West Texas. Has large knotty pine den. Is carpeted and air conditioned. Just painted inside and outside. If you can qualify you can buy it with only \$3,000 cash down payment. Dial 4-7513 or 4-6235.

EXTRA SPECIAL

Frame home with 4 bedrooms, 1 1/2 baths. Wall-to-wall carpets. Large, cheery kitchen. Nice fenced yard with large trees. On Holmsley Street, within walking distance of schools and town.

"SPECIAL"

Nine frame dwellings. Two rooms and bath each. Completely furnished. Electric refrigerators, breakfast sets, bedroom suites, built-ins. Delivery price \$1,100 each. Clark Smith Realty Co. "The Live Wire Agency" 2614 West Wall Dial 4-5642

McKEE AGENCY REALTORS

Dial 4-8207 Midland Tower Bldg

HOUSES FOR SALE

A 3-BEDROOM BEAUTY

Crestview Heights Big, roomy DOUBLE CLOSETS in the bedrooms. Paved Streets, Sidewalks & Drives. Close to Elementary School.

WE DEFY YOU TO FIND ANOTHER HOME OF THIS QUALITY IN THIS PRICE RANGE!

\$2,500 DOWN PAYMENT All Closing Costs Included Immediate Delivery

Crestview Heights of Midland, Inc.

Built By Commercial Construction Co. 3100 Travis Telephone 2-3811 or 4-5432

DELANO STREET

Two bedrooms, living room, kitchen, one bath, eating area, carpet, central heat. Located on paved street and almost new. \$3500 down payment, balance \$60 per month.

The Allen Company

R. W. (Smokely) Allen 401 N. Big Spring Street Office phone 2-3707, Res., 4-6573

For Sale By Owner

Two bedrooms, separate dining room, living room, pine paneled den, bath and one-half, three rooms carpeted, drapes and wall mirror in living room. Air conditioned. Separate garage. Nice trees, fenced back yard. Blinds on all windows. Immediate possession. Dial 2-4451 before 5 p.m., and Charles H. Roberts, Jr., Scharbauer Hotel, after 5 p.m.

FIVE ROOMS

Extra large five room house to be moved on large lot in Gardens Addition. Plenty of good fresh water with electric pump. Some veteran can move into this house with a very small down payment.

The Allen Company

R. W. (Smokely) Allen 401 N. Big Spring Street Office phone 2-3707, Res., 4-6573

FOUR ROOM FRAME, SERVICE PORCH

Four room frame, service porch. 10x2 1/2 ft. lot. Five extra lots.

Five room home

Five room home. Five acres of land. Two wells and pump. Old Andrews Highway.

180x140 ft. lot in business zone

180 acres. Half mineral near Midland. Would sell 40 acres tract.

McKEE AGENCY REALTORS

Dial 4-8207 Midland Tower Bldg

Spacious 3-bedroom asbestos siding

Spacious 3-bedroom asbestos siding and cedar shake. Good corner location, north part of town. NOWELL & THOMPSON 108 Central Bldg. Dial 4-5887 Res. - 4-7714, 4-8860, 4-8874, 4-8454

HOUSES FOR SALE

NICE HOMES TO COME HOME TO

Exceptionally well located 2-bedroom rock veneer dwelling. Full size dining room. Corner lot. On paved street. Will sell separately or in one block yard. Floor furnace. Two window storage space. Price \$21,000.

Three bedroom frame home. Fenced postage.

Spacious grounds. Lovely home. Fully equity owned. 2 1/2 acres. 2 1/2 car garage. Air-conditioned. Central heat. Near elementary school. Price \$12,500.

T. E. NEELY

Insurance-REAL ESTATE-Loans Dial 4-7291 Crawford Hotel

URBANDALE

Three bedrooms, living room, dining room, large kitchen, two complete baths, air conditioned, central heat, brick veneer. Loaded with extras for the housewife. Wall-to-wall carpet. Located on paved street.

The Allen Company

R. W. (Smokely) Allen 401 N. Big Spring Street Office phone 2-3707, Res., 4-6573

RIDGLEA ADDITION

Lovely 3-bedroom frame home, near the Country Club. Located on corner lot. \$16,500.

LARRY BURNSIDE

215 West Wall Telephone 2-4272 or 4-6602

SUNSET DRIVE

Nice two-bedroom, one-bath, living room, dining room, large kitchen, wall-to-wall carpet, attached garage. Nice backyard. Construction asbestos siding. \$13,950.

The Allen Company

R. W. (Smokely) Allen 401 N. Big Spring Street Office phone 2-3707, Res., 4-6573

GOOD BUY

GOOD BUY: Good location. Living room, dining room, kitchen, two bedrooms and enclosed sleeping porch, double garage, wash room. \$11,000. 1009 West Missouri. Dial 4-5186.

FOUR ROOM HOUSE

FOUR room house and bath, fenced back yard. On pavement. 1500 West Washington.

CLASSIFIED DISPLAY

PAINTING

Just a Shade Better J. T. JONES Dial 4-4996 after 6 p.m.

HEATING SERVICE

★ Forced Air ★ Wall Furnaces Plan now to enjoy a snug warm home this winter. Let us give you an estimate on your heating requirements. Proper, yet economical heating is possible only when your equipment is adequate. You'll find our service to be prompt... our staff dependable... and our terms reasonable.

AIRCON SALES & SERVICE

2204 GARDEN CITY HWY. DIAL 3-3120

★ SALE! SALE! SAVE 40% ON FENCES ★ WHITE CEDAR AND CYPRESS FENCE . . . now on sale at greatly reduced prices We are offering our complete stock of white cedar and cypress fencing at a 40% savings. If you are planning to install a fence, it will pay you to take advantage of this offer. For beauty and privacy you can't beat this beautiful fence, exactly as you see it in the picture. You have a choice of several heights and styles, from low spaced picket to high tight styles as indicated above. Your home will look lovelier by far, framed in the natural beauty of a white cedar or cypress fence. Every fence we sell is guaranteed to be satisfactory. Immediate Installation By Expert Craftsmen No Down Payment And Three Years To Pay MIDLAND FENCE CO. 2419 WEST WALL TELEPHONE 3-3753 ★ SALE! SALE! SAVE 40% ON FENCES ★

HOMES AND HOMESITES, FARMS AND INCOME PROPERTY ARE LISTED IN THE REPORTER-TELEGRAM CLASSIFIED ADS

HOUSES FOR SALE 63
CRESTVIEW HEIGHTS - 3-bedroom FHA home. Attractive planning. Convenient location. \$11,700.
113 NORTH MAIN - Two attractive homes. 4 room and 3 room. Large fenced lawn. Excellent location. \$13,900.

HOUSES FOR SALE 63
CLOSE IN
1193 College, two-bedroom frame home, walking distance from central business area and schools, immediate possession. \$8,000.
3200 Delano, very nice two-bedroom home, central heat, steel kitchen, FHA financed.
Grandview Addition; three-bedroom asbestos siding home, \$13,500.00.

HOUSES FOR SALE 63
LARRY BURNSIDE Realtor
HARVARD - beautiful 3-bedroom brick veneer home, 2 1/2 baths, attached double garage, central heating, air-conditioned, fenced yard. \$28,000.
HARVARD - brick veneer home, overlooking seven acre lot, 3 bedrooms, carpeted, separate dining room, 2 1/2 baths, double garage, large kitchen, utility room, tile floor, lovely yard, corner lot paved both sides - excellent buy. \$25,700.

KEY, WILSON & MAXSON'S REAL ESTATE Bulletin Board REPORTING THE TOP NEWS IN REAL ESTATE

NATIONAL HOME WEEK is being celebrated. To all home-owners, we compliment you. To all prospective owners, we sincerely hope that your plans for purchasing a home materialize soon... and our business is to make your dreams come true. Here is a partial list that may assist your happiness.

I'M THROUGH!
I will sell this beautiful new cream brick home, located second house north of Community Lane, at 1602 North I for audited cost plus 8%. To the first person who proves he has the money, I will show the cost figures. \$7,000 to \$8,000 down payment. Air conditioned, centrally heated, dishwasher, water softener, fenced back yard, lawn started. Call builder at 4-4804 for appointment. No cost figures over the telephone.

CHOICE RESIDENTIAL BUILDING SITES
Andrews Highway. One-acre lots, within the water belt. For information, Dial 4-6377

MIDLAND REALTEA
1404 N. Big Spring
Dial 3-3571 or 4-5958
An Affiliate of ALLIED COMMERCIAL SERVICES Realtors

Nelson & Hogue
113 Central Building
Dial 2-3778
Night Phone 3-3498

WELL LOCATED FURNISHED HOME
ON 123 1/2 lot, insulated 3-room home, picture windows, air-conditioned, tile bath, with separate 3-room furnished apartment, also 3-room furnished house, close to high school, immediate possession. \$20,000.

BECAUSE IT'S JUST DIFFERENT enough to offset it from the other homes that you've seen, you'll like this 3-bedroom, 2 tile bath home. Located in the N-W section, it has the clean lines of white Roman brick. Long utility room, attached garage, and covered front porch. Luxurious neutral carpeting throughout, central heating and air-conditioning, and insulation. You'll appreciate spaciousness in the living room, and you'll love the inviting kitchen. With nice people and a puppy-dog, this house becomes a home. Priced at \$23,000.

PLANNING A FUTURE?
Let us deliver that two or three-bedroom home anywhere in West Texas. Built to your order up to 1,200 sq. ft. Including all the extras you are sure to want. Yes, we can deliver these larger houses again.

JAMES M. HILL HOUSE FACTORY
South Hanger, Mathis Field
Call 8462 or 21794
San Angelo, Texas

INDUSTRIAL AND HOME
200 Southwest Front, Dial 4-6376

Veterans!
Only \$300 Down
3-Bedroom Homes
In Permian Estates
ALL PAVED STREETS
We also have a few 2-bedroom homes.

Two Bedroom GI HOMES
in Permian Estates
Many desirable features, including venetian blinds, carpets, paved streets... Close to school.
DOWN PAYMENTS AS LOW AS \$200
Plus Closing Expense

CUTBERT ST., near Country Club, corner lot paved on both sides, tile floor, 3-bedroom FHA home, attached garage, carpeted living room and dining room, immediate possession. \$18,500.

STRAIGHT FROM THE OWL comes this suggestion: Buy a home with a rental unit in back. To assist you in your monthly payments, this unit will bring in about \$50 per month. The home has 2 bedrooms and a den, nicely arranged, living room and dining room. Two-car garage. The large corner lot is 100x140, and can be used for additional revenue purposes. And all of this can be purchased for as low as \$20,000 down. Total price is \$12,500. Like the owl, this deal is one of those rare birds. COMPLETELY FURNISHED.

FEATURING MIDLAND'S BEST BUYS
READY FOR OCCUPANT - New 2 and 3-bedroom FHA and GI homes located in 1100 block East Hickory and East Magnolia Avenues - All have attached garages - paved streets - large lots - many extra nice features inside - FHA down payment \$1500 for 2-bedroom. \$2000 for 3-bedroom - GI down payment approximately \$500 for 2-bedroom, \$725 for 3-bedroom - Down payment includes all closing costs including first year's insurance, reserve for taxes, etc. IT IS TO YOUR ADVANTAGE TO SEE THESE LOVELY HOMES BEFORE YOU BUY - Shown exclusively by Mr. J. E. Davis, 1114 East Hickory Avenue, and our office.

EXCEPTIONAL VALUES
MOGFORD - 3-bedroom brick home. Two baths. Solid carpeting. Attached garage. To be completed soon. \$19,000.
WEST HOLLOWAY - Beautifully landscaped five room home for only \$11,500.
WEST HOLLOWAY - 3-bedroom home on corner. Patio, lovely fenced back yard. Attached garage. \$12,500.

76 acres, 15 acre irrigated, well improved, river front. 20 minute drive from town. Nice buy.
132 acres, 50 acre irrigated, 9-room rock home, river front, 500 pecan trees, paved highway. A sportsman's paradise. Won't last long.
2613 N. Chadbourne St. - Ph. 7878
CURTIS CARTER
50 Years in San Angelo

HOUSE BEAUTIFUL HOMES
3300 Roosevelt - Ph. 4-6377

SOUTHWEST ESTATES, Inc.
3100 Travis
Dial 2-3811 or 4-5432

WEST TEXAS ST. large frame home, 7 rooms, 2 1/2 baths, central heating, rental unit, near parochial school. 10 corner lot in "O" zone - price reduced. \$22,900.
30 Kansas St. 3 bedroom brick veneer - \$2,800 down.

DRIVE BY 1706 NORTH BIG SPRING, then call us to see the floor plan of this exquisitely attractive home. Two huge bedrooms, family-size tile bath, magnificent kitchen with ceramic tile features, separate breakfast room and full dining room. Immaculately clean throughout. Distributed heating, water cooler, carpeting in the living and dining rooms and hallway. Insulated, high tile fence, and attractive grounds. It's only 3 years old.

CAVALIERIA RUSTICANA is a beautiful Italian opera, and Grandbury Stone is a beautiful Texas rustic scene. On West Michigan, we have a new home constructed of this indigenous rock. It has 3 attractive bedrooms, spacious living and dining room arrangement, ceramic tile bath, and a kitchen copied from HOME BEAUTIFUL. The kitchen alone deserves a paragraph of description. Central heating, luscious wall-to-wall carpeting throughout, ducted for air conditioning, attached garage (nicely finished) with storage room and a full washer connection. WILL CONSIDER TRADE. \$17,500.

Herschel F. Ezell
REALTOR
INSURANCE - MORTGAGE LOANS
122 S. Colorado - Dial 4-4489
TED HOLY, 3-3905

BOSQUE COUNTY
This beautiful 180-acre stock farm, 99 acres cultivated, balance good green, pecan trees, plenty water, good roads and school bus, at the gateway to Lake Whitney. Ideal for retired couples. Priced to sell. Hurry to contact our office at the Whitney Dam.

Owner's LOSS
Your GAIN!
First come, first served. These North Side homes are to be sold for less than the amounts the owners have in them!

We Don't Have Beautiful Homes With NO DOWN PAYMENT
We do have some 2 and 3 bedroom homes which are well located and reasonably priced, which will suit the need of the person who wants to live in a good neighborhood.

WEST TEXAS ST. large frame home, 7 rooms, 2 1/2 baths, central heating, rental unit, near parochial school. 10 corner lot in "O" zone - price reduced. \$22,900.
30 Kansas St. 3 bedroom brick veneer - \$2,800 down.

I HATE MYSELF when I do things like this, but I've bludgeoned a home-owner into selling his home for as little as \$990 down - and \$18 closing costs. It is one year old, has two nice bedrooms (one is finished like a paneled den), large closets, living room and dining space, and well arranged clean kitchen. Central heating, central air-conditioning, YOUNGSTOWN metal cabinets, Vent-A-Hood for your stove, and tile bath. Excellent loan established. If this home does not at least interest you moderately, you're probably not able or ready to buy a home. Oh, yes. The street is paved.

STAR LISTING
Newly refinished 3-bedroom brick and stone home, just west of and north of the church, \$17,000.
108 Central Blvd. Dial 4-8877
NEW 4-7114, 4-9889, 4-8276, 4-8484

NEW 4-room brick with den, double garage, paved street, best neighborhood. Refrigeration type air conditioning, automatic dishwasher, disposal, custom made cabinets, everything for luxurious living. \$20,200.
2100 S. 2nd St. Dial 4-8877
NEW 4-room brick with den, double garage, paved street, best neighborhood. Refrigeration type air conditioning, automatic dishwasher, disposal, custom made cabinets, everything for luxurious living. \$20,200.

ONE OWNER SINCE 1957! BARGAIN in this 40-acre farm with three miles of rainfall. Prefinished steel barn, 2000 sq. ft. good spring. Carpeted outdoors. Two tennis courts. 1/2 acre lake. Type soil that can be used to run a cow to the acre. One-half acre of pecan trees. 4000 sq. ft. well. 1000 sq. ft. of excellent timber. Priced at \$45,000. Including 40 acres good second hand cow. \$1000. 1000 sq. ft. well. 1000 sq. ft. of excellent timber. Priced at \$45,000.

Leonard H. Miller
REALTOR - INSURANCE
104 E. Malden Lane
Dial 4-7986 or 4-4068

WES-TEX REALTY & INSURANCE AGENCY
REALTORS - APPRAISERS
113 North Garfield
Off. 4-4362 - C. C. BOLLES - Nite 4-7818

Loans Insurance
Dial 2-4272 or 4-6602

IT PAYS TO BE PAID, and that is what we can line up for you. Behind this home is an apartment, attached to the garage, which will assist you in your monthly income. It comes completely furnished. Constructed of asbestos shingle with two nice bedrooms, clean bath, living room, and neat kitchen with breakfast area. They are only one year old, and located near Crockett grade school. Immediate possession. Full price: \$10,500.

MR. BLANDING'S DREAM HOUSE doesn't compare with this home. This one highlights the comfort of easy living. Three large bedrooms and one, double and one-half tile bath, magnificent living room, full dining room, and two-car attached garage.

NEW 4-room brick with den, double garage, paved street, best neighborhood. Refrigeration type air conditioning, automatic dishwasher, disposal, custom made cabinets, everything for luxurious living. \$20,200.

ONE OWNER SINCE 1957! BARGAIN in this 40-acre farm with three miles of rainfall. Prefinished steel barn, 2000 sq. ft. good spring. Carpeted outdoors. Two tennis courts. 1/2 acre lake. Type soil that can be used to run a cow to the acre. One-half acre of pecan trees. 4000 sq. ft. well. 1000 sq. ft. of excellent timber. Priced at \$45,000.

The Most House For Your Money!
In our new 2-bedroom all-masonry homes in Permian Estates. 970 square feet of living space, planned for living comfort and priced LOW! Let us show them to you.
C. L. CUNNINGHAM Company
Field Office located two blocks North of beginning of 4-lane Highway 80, on Midkiff Street.
For Sale - One Bedroom Furnished Home
1515 North Garfield
STAR LISTING

FOR SALE BY OWNER
Two bedrooms, separate dining room, living room, pine paneled den, bath and one-half, three rooms carpeted, drapes and wall mirror in living room. Air conditioned. Separate garage. Nice trees, fenced back yard. Blinds on all windows. Immediate possession. Dial 2-4451 before 9 p.m., and Charles H. Roberts, Jr., Scherbauer Hotel, after 5 p.m.
1008 West Kentucky

REMOVED FROM THE CRY of city wilderness and commerce, this specious home offers warm sanctuary and welcome relief. Still, it is only 10 minutes from town. Constructed of cream velvet brick, it has 3 generous bedrooms, gigantic bath, lovely living room, full dining room, two porches and an over-sized 2-car attached garage, in excellent condition throughout. Central heating, central air-conditioning, beautiful pecan floors. A tile fence surrounds the full 128x171 lot which has a beautiful yard of grass. Inelastic water well. By appointment only.

NOT ONE PERSON IN MIDLAND called to tell me how many zeros in a quintillion.
THIS HOUSE WAS TOO BIG to wrap up in a suitcase and take with me to Texas, so he left it on select West Street for you. It has 3 bedrooms, Pullman kitchen and den combination, 1 1/2 tile baths, inviting living room, and attached garage. Just the paneled kitchen is 32 feet in length. Distributed heating, central air conditioning, carpeting in living room and hall, permanent water softener. Lawn and paved street. It's only a year old. \$17,500.

W. F. CHESNUT'S AGENCY
MORTGAGE LOANS
REAL ESTATE - INSURANCE
706 North Westford St.
Dial 2-4327
Evenings & Sunday
3-3107 or 2-2455

A COMPLETE SELECTION
1. Three bedroom home, as modern as tomorrow. Two tile baths, separate dining room. Carpeted, air conditioned and centrally heated. Corner lot. Priced to sell.
2. Three bedroom home, located at 1704 West Illinois. Two baths. Double carpet. Price reduced to sell this week. Shown by appointment only.
3. Extra nice 3-bedroom home, located at 204 West Cowden. \$3,000 down payment.

NEW 4-room brick with den, double garage, paved street, best neighborhood. Refrigeration type air conditioning, automatic dishwasher, disposal, custom made cabinets, everything for luxurious living. \$20,200.

How Much is Your BUILDER'S REPUTATION Worth in a NEW HOME?
Just as in any other business or profession, YOUR BUILDER'S REPUTATION is very important. Before you sign the contract for your new home, be sure your builder is able to complete the job in your labor and material costs increase enough to exceed his estimate. With many satisfactorily completed homes in Midland, we are in a position to GUARANTEE our bids, and stand behind that guarantee!

RENTAL PROPERTY
One 4-room house, one 3-room house. Good rent property, bringing in \$165 month. Both for only \$9,450.
GRUBE INSURANCE & REAL ESTATE
Dial 4-6954 or 2-2849

ONE BOTTLE TOP & \$519 DOWN will put you in buying position on this JOHN-MANVILLE asbestos home. (Any kind of bottle top.) Located 2 blocks from Crockett grade school, it has two nice-sized bedrooms, large living room, kitchen big enough for your breakfast set. Good air-conditioner. Paved street, and an bus line. Close in. Full price is \$6,900.

CHRISTIAN DIOR MEANS ELEGANCE in female fashions. SKYLINE HEIGHTS means remodeling Midland homes. KEY, WILSON & MAXSON means the best of homes at the best of prices. And here is elegance in Skyline at a KWM price. The exterior is knitted in Austin Stone, and the interior is straight-line cut into 2 graciously large bedrooms, magnificent living room with patch-pocket Austin Stone fireplace. Full dining room, ceramic tile "private" room. Accessories to be worn: high tile fence, green and beautiful lawn for the cocktail hour or evening enjoyment, wonderfully nice neighbors. For your lay-away, large closets. Designed for your better living, and fashioned for your pocketbook. \$18,500.

BARNEY GRAFA
Loans - REALTOR - Insurance
205 W. Wall Dial 4-6602 or 2-1142

NEW 4-room brick with den, double garage, paved street, best neighborhood. Refrigeration type air conditioning, automatic dishwasher, disposal, custom made cabinets, everything for luxurious living. \$20,200.

NEW 4-room brick with den, double garage, paved street, best neighborhood. Refrigeration type air conditioning, automatic dishwasher, disposal, custom made cabinets, everything for luxurious living. \$20,200.

H. A. CHISM Construction Co.
1408 W. Kentucky Dial 3-3088

For Sale By Owner
Two bedroom brick. Furnished or unfurnished. Attached garage. Nice lawn.
902 North Baird
Dial 2-3671

WEST BOUND OWNER
Must quickly sacrifice, neat modern home. One block from West Elementary school, paved street. Featuring carpeted living and dining area, large tile kitchen with breakfast area, tile bath with shower, two spacious bedrooms with large closets, attached garage with Benckis plumbing, beautiful landscaped yard completely fenced. Mathis air cooler. Only \$10,750, with established loan and low down payment for qualified buyer.
Phone 3-3292 or home 4-4094

IN MIDLAND IT'S Key, Wilson & Maxson REALTOR Insurance
Loans REALTOR Insurance
"Where the Sale is Never Completed Until You're Completely Satisfied."
112 West Wall Street Dial 2-1693
EVENINGS AND SUNDAY, CALL
Rita Pelletier, 4-5491 - B. W. (Steve) Stevens, 4-4134
A. Henry Sara-nec, 3-3190 - Lynn Metcalfe, 2-2650

West Side Realty
Dial 3-3062, 3-3749
EVENINGS

BARNEY GRAFA
Loans - REALTOR - Insurance
205 W. Wall Dial 4-6602 or 2-1142

Durrell-Stone's REAL ESTATE HIT PARADE
3 Bedroom - 2 Bath - modern tile - carpeted - \$21,000
3-Bedroom - Brick - 1 1/2 Bath - from school - Paved Street - \$18,000
3-Bedroom and Den - Frame, Central Air - Paved - Landscaped - Paved - \$24,000
3-Bedroom - Brick - New 3-Baths - Utility Room - Carpeted - \$21,000
3-Bedroom - Den 3-Baths - Brick - Paved - Double Garage, \$28,000 - Skyline Heights.
3-Bedroom - Den - 3-Baths - Double Garage - Carpeted, \$28,000. Loan Established - Near Country Club - Paved St. - \$28,000.
Two large Bedrooms and Redwood Den - Steel Kitchen - Carpeted, Paved - Landscaped - Double Carport - 2-Baths - 2100 sq. ft. - Brick - West Illinois.
GI and FHA Equities -
2-Acre and a Home - 2-Well - Paved - N. West.

Underneath It All For Fall At Dunlap's

NYLON HOSE

Lovely hose so sheer, they seem like no stockings at all. They are here for you in the newest of the fall colors in First Quality 54 gauge 15 denier hose.

69^c pair



1.



2.



KICKERNICK

NYLON GOWN . . .

the way you like a gown to be . . . smooth, uncomplicated and with the just the right degree of shoulder coverage. Delicate embroidered insertions outline the sloping, oval neckline and brief sleeves. Self-tie at waist gathers full skirt into graceful folds.

blush, 32 to 40 \$10.95



If you're the model type . . . 5' 9" or over . . .

TALL GIRL Nylon Slips by KICKERNICK

Kickernick gives you "full length" beauty in extra length slips . . . deep bust line and long back, flat front panel. Correctly proportioned throughout for the tall figure.

sizes 34 to 40

Left—Embroidered insertion—toast brown, navy, grey, \$7.95

Right—Lace insertion bodice, pleated ruffle with matching insertion and edging. \$14.95

short and sweet for a delightful sleep . . . NYLON SHORTIE GOWN by Kickernick

A dainty wisp of a gown so gentle in mood and manner you're hardly aware of its presence. Narrow rolled tie closes the cut-out neckline and delicate lace edges the cap sleeves and front ruffle. Tiny buttons march down the front opening. Blush, blue, yellow. 32 to 38

\$8.95

Dunlap's

Redemption Center for Scottie Stamps

Just Right to Wear to the First Football Game of the Season Friday!

MIDLAND vs. LAMESA High School Stadium 8 o'clock

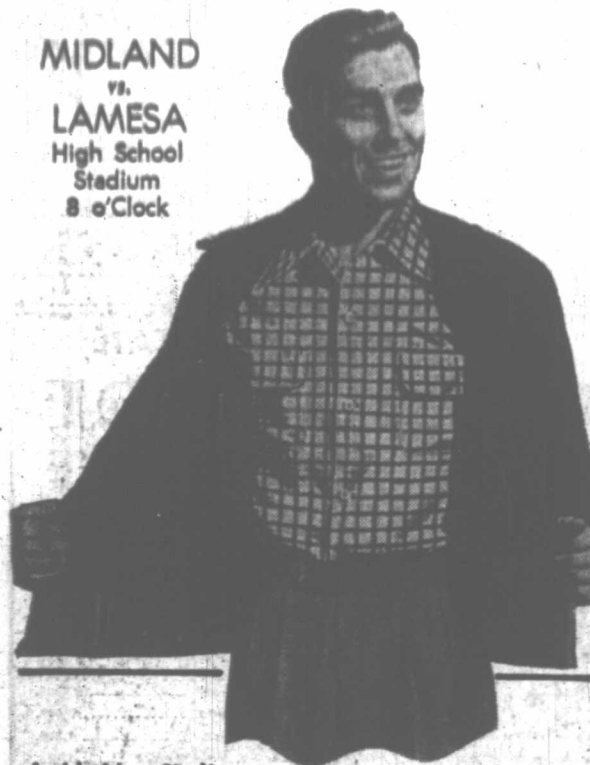

inside it's a Sizzler outside it's a Drizzler

MCGREGOR

SIZZLER-DRIZZLER JACKET

\$15.95

A warmly lined outdoor jacket that's completely washable . . . even in the washing machine! Famous Drizzler shell is water repellent, wind resistant and boasts a wonderful new windproof collar. Snug warm wool flannel lining is reinforced with nylon. It's a free swinging action jacket with deep pockets, zip closure and hugger action waist.

GRAMMER-MURPHEY

Midland's Store for Men and Women

Airman's Story Of Communist Torture Gains Stay In Deportation Proceedings

SAN ANTONIO —(AP)—A story of Communist torture and forced marriage to a bandit chief's sister has resulted in a suspension of deportation proceedings against an airman here.

The airman, Italian Pasquale Scortino 29, is wanted in Italy for a series of crimes alleged to have been committed while he was a member of the bandit gang. Scortino jumped ship in New York, Sept. 7, 1947, and after almost five years in this country joined the U. S. Air Force in June. Meanwhile, he had heard that his marriage to Bandit Chief's sister Salvatore Guiliano's sister had been annulled and he had married Ross Lazo of South Bend, Ind., July 21, 1951.

He told Carter he was arrested and tortured by a police official at Palermo, Italy, who was a member of the Communist Party.

FALSE TEETH That Loosen Need Not Embarrass

Many waxes of false teeth have suffered real embarrassment because their plates dropped, slipped or wobbled at just the wrong time. Do not live in fear of this happening to you. Just sprinkle a little FASTEETH, the alkaline (non-acid) powder, on your plates. Holds false teeth more firmly, so they feel more comfortable. Does not sour. Checks "plate odor" (denture breath). Get FASTEETH at any drug store.



UNITED STATES AIR CONDITIONING CORPORATION

SUMMER-WINTER Air Conditioning

neill's Sheet Metal Co. 2212 S. W. Front Ph. 4-4221

"They laid me down on a small table and bent my back until they tied my hands and legs together behind me. A handle twisted the ropes tight. They also put salt in my mouth and pured water down my throat with a hose until I passed out.

"When I awoke I was on the floor and they tied me up again and cut my chest with a bayonet. When I tried to protest myself, they cut me on the hands and wrists."

Scortino said the Communists put vinegar and iodine on his wound and that "I went out of my head."

The airman, who disclaims the crimes of which he is accused and contends that he is a political refugee, explained that he was jailed by the Communists because he was a member of a Sicilian movement which campaigned against the Communists and sought to make Sicily independent of Italy.

Of his forced marriage to the sister of Guiliano, Scortino said that he had never met the woman until she visited him in the Palermo jail in the Spring of 1947. After he was released, Guiliano forced the marriage.

He said he lived with his wife 21 days and was then again captured by the police. Scortino testified that after his arrival in the United States his wife told him in a letter that she was having the marriage annulled. He said his mother later verified this.

To a question as to whether he feared he would be killed if returned to Italy, Scortino said: "If I return to Italy they will kill me because they are very angry with me. The Communists . . . they are the same as the old Fascists . . . will not give me a fair trial."

At the conclusion of the hearing, Maury Maverick, attorney for Scortino, asked that deportation proceedings against the prisoner be suspended for a period not to exceed 90 days. The request was granted.

Maverick said he would seek to obtain certain letters and papers which would prove that Scortino was not guilty of the crimes of which he is accused and that he would ask for "political asylum" in the United States.

Army Takes Over When Lebanon's President Quits

BEIRUT, LEBANON —(AP)—Lebanon's president, Bechara el Khoury, resigned Thursday and the army's commander, Gen. Fuad Shihab, took over the presidential functions pending election of a new chief executive by Parliament.

Khoury's resignation came after a three-day general strike in Beirut, the capital, called by opposition groups protesting for a cleanup of government "corruption."

President el Khoury was the first and thus far the only president of Lebanon. He was elected in 1943 after France ended its League of Nations mandate over the country and proclaimed its independence. He was reelected for a six-year term in 1948.

FORT WORTH LADY LOST 25 POUNDS

NO DIRTING "I have lost 25 pounds taking Searles," writes Doris Taylor, 3143 Dixon Ave., Fort Worth, Texas. "I had been a different person now." And Mrs. Taylor is looking good. Searles is the new dieting aid. It's a free swinging action jacket with deep pockets, zip closure and hugger action waist.

Rancher Kills Indian Woman For Practicing 'Witchcraft'

PHOENIX, ARIZ. —(AP)—A cattle rancher has confessed the strange killing of a Yaqui Indian woman suspected by her neighbors of being a witch, Sheriff Cal Bates said Thursday.

Bates identified the rancher as Joe S. Chavez, 48, Mesa, Ariz. "Sure I killed her," Chavez was quoted as saying. "She was a witch."

"She sprinkled powder on my wife in 1942 and she started to go blind. Doctors, healers and all the others couldn't help her. I spent a lot of money and traveled many miles trying to get her cured, but she just got worse."

The dead woman, Mrs. Maria Estrella Miranda, 41, was found last Friday sprawled over a chair in her home on the fringe of Guadalupe, the Yaqui village some 10 miles southeast of Phoenix. She had been shot through the neck and arm and a bullet had grazed her head.

Chavez, jailed without bonds, claimed there had been marked improvement in his wife's condition since the slaying.

Mrs. Chavez told reporters she could now distinguish between dark and light for the first time since she was struck blind.

John J. Flynn, assistant Maricopa County attorney, said first degree murder charges would be filed.

Oil Worker Hurt In Rig Accident

Paul Colville, Odessa, employed by J. P. (Bum) Gibbins Oil Well Servicing Company, was admitted to Midland Memorial Hospital Wednesday with a chest injury.

Attaches said he was working on a wet rig floor, slipped and fell.

Midland County Man Gets Suspended Term

FECOS—A two-year suspended sentence and \$1 fine was given Benito S. Lerma of Midland County in Federal Court here on charges of illegal transfer of 80 grams of marijuana.

Lerma, believed to be a pharmacist, pleaded guilty.

COTTON

FORT WORTH—(AP)—Cattle 2,400; calves 800; steady to 50 cents higher. Good slaughter heifers and yearlings 65-67; utility and commercial steers and yearlings 61-64; culler grades 51-53; medium and good stocker steer yearlings 61-64; medium and good stocker cows 61-64; good and choice slaughter calves 62-67; over 500 pound culls 61-63; good and choice stocker calves 62-67; mixed steers and heifers 58; common and medium grades 57-60.

Hogs 50; steady to 25 cents higher; choice 155-170 pound barrows and gilts 63; few 170-175 pound hogs 61.50-75; sows 61-67. Sheep 80; steady. Utility spring lambs 60-62; yearlings 61 down; older wethers 61-62.50; cull utility ewes 65.50-67; common and medium feeder lambs 61-64.

Livestock

NEW YORK—(AP)—Thursday noon cotton prices were 30 to 70 cents a bale lower than the previous close. October 32.50, December 32.25 and March 32.71.

JOHNSON IN HOSPITAL

Wiley Johnson, 309 South Martinefeld Street, is a medical patient at Midland Memorial Hospital.



CARPET!

- NEW PATTERNS!
- ALL NEW LOW PRICES!

Wool, Rayon and Cotton Carpets!

NEW LOW CREDIT TERMS!

10% DOWN, as much as 18 MONTHS TO PAY

CALL, WIRE OR WRITE

J. B. LACY

TO SHOW SAMPLES IN YOUR HOME

Will Be in Midland Wednesday, September 24th.

Satisfactorily guaranteed SEARS

119 W. "Broadway" Phone 7141 in San Angelo

Oldtime Performers Had Rowdy Audiences

CARBONDALE, ILL.—(P)—A historian has delved into the entertainment in variety houses of the Old West and doesn't blame spectators for kicking up a ruckus now and then.

Dr. Harold E. Briggs of Southern Illinois University searched old books, newspapers and memoirs for details in his studies. He reports: "One of the hardest problems of my manager was that of maintaining good order. It was inevitable that the early variety theaters where liquor was served so freely were subject to drunkenness and acts of violence."

In many places the acts presented were no doubt as good as many offered in burlesque or vaudeville. But, in general, these variety theaters were found more worthy of condemnation than of praise."

PORTABLE CLASSROOMS

VANCOUVER, CANADA—(P)—Six portable classroom units are being built to accommodate schools receiving a large influx of pupils, especially where such enrollment may not continue. The units can be removed quickly when needed elsewhere.

Yep, It's A Tough Detail, This Army Cooking School

The Army has come up with a new gimmick to teach mess sergeants ways and means of improving the taste and appearance of Army food. They've set up Army cooking school courses at summer resorts throughout the country. The embryo chefs de cuisine learn how to cook everything from soup to nuts and that includes juicy steaks and lemon meringue tarts. And not only that, but they learn to serve food with appetizing dash and style. Photos, typical of most resorts where the Army Cooking School holds classes, were taken at Hotel Levitt, South Fallsburg, N. Y. The course runs six weeks, with new Army cooks rotating each week.



Army cooks Cpl. Edward Jackson and Pfc. Richard Halverson try out some new ideas on the special flavoring and broiling of steaks.



Student Army cooks line up on the serving line.



Pfc. Halverson's facial expression leaves no room for doubt that he likes the lemon meringue tart served by Robert Lindenberg.

IF YOU LIKE TO USE BOTTLED STARCH

You can make your own for **1¢ a quart** (save about 25¢ a quart)

A RECIPE FOR BOTTLED STARCH

- Put 1 quart of water in a 2-quart pan and bring to a rolling boil.
- Mix 1/2 cup (4 tablespoons) Faultless Starch with 1/2 cup of cool water, until the thickness of light cream.
- Slowly pour this mixture into the boiling water while stirring. **Roll fast.**
- Stir.** This is important—it keeps the starch from separating.
- Add 1 quart of hot faucet water and stir well. This keeps a gum from forming.
- Pour into jars that can be tightly closed. Quart cans are ideal.
- Allow to cool to room temperature, then place in the refrigerator. Will keep sweet and fresh for at least 10 days. Shake well before using.
- Use "m l" for a medium-heavy starch. Dilute to suit with water from hot water faucet for lighter finishes.



Airlift Scheduled For Holiday Leaves

SINGAPORE—(P)—Twenty giant aircraft are to fly 1,164 British soldiers, sailors and airmen who have completed their tour of duty in Malaya to Britain by Christmas.

The chartered planes—Airwork Hermes, Eagle Yorks and Aquilla Solent flying boats—will bring back replacements with each outward trip.

Youth Center Chatter

By NANCY LOU KLINGLER

Friday is the night for all the anxious supporters of the Midland Bulldogs. We shall see how the team for this year will be. We also will see for the first time this year the Half-Timers, MBS Band, and the new cheerleaders. Let us remind you there will be a regular "Bulldog Stomp" after the football game here in the Youth Center. The visiting team, student body and all are invited and we really want them to come and see what kind of a Center we have here. The dance will start immediately after the game and will last until about 12:30. A good time is in store for all who attend.

Congratulations go to the new Student Body president, John Petty, and the new vice president, Robert Stubbeman. They are both fine and hard workers and we know they will make excellent officers.

The class officers also were elected last week. They are—Senior Anná Bess Doyle, president; M. A. Ross, vice president; Mary Jane Miller, secretary; and Benny Bedford, sergeant at arms; Junior Class—Milton Jones, president; Frances Ruth Hartigan, vice president; Bill Mims, secretary; and Darrell Spivey, sergeant at arms; Sophomore Class—Lanel Crisp, president; Margie Neill, vice president; Margie Miller, secretary; and Penny Jones, sergeant at arms. Welcome to YC.

Tuesday night at the Youth Center there was a strange face present. When we asked his name he gave it to us as follows—Harvey Diemer. When we asked him where he was from, we got this reply, Dallas. He attended North Dallas High School. Then in just a few minutes he said make that Corpus Christi instead of Dallas. Different people have different ways of expressing themselves, don't they? When we asked how this could be that he had forgotten which town he was from, he said he moved directly from Dallas but he lived in Corpus Christi about eleven years before Dallas so there is the answer that solves all. Glad to have you, Harvey, and be sure to come often.

Keys Curry just told us politely that he went through Oklahoma the other day. We don't know just exactly what he meant by that but we imagine he wants us to put it in the column, so we have done just that, Keys!

Atrille Pace has acquired a new nickname. Just what it is we don't quite know, but it must be a good one for everyone is calling her by that name. We heard it the other night, but we didn't quite understand it, so we shall try and get it next time. If you want to know before then just ask her yourself.

In last week's column we invited the teachers over to the Youth Center and some of them accepted. Mr. Johnson, the new chemistry teacher from Colorado, and Mr. Feldman, the biology teacher, were the ones at the Youth Center Tuesday night. Come back again sometime.

There will be a Talent Show in the future at the Youth Center. The date for it has not been set, but we just wanted to let you know there will be one.

The picture last Friday night attracted a large crowd. The show was a comedy and everyone seemed to enjoy it very much. The Youth Center was full and that is the way "Myri" likes to see it. This week's show is to be even funnier than last week's show. The name of the film is "Highly Terrible."

We meant to do this before, but we just forgot all about it. Janice and Betty Murray have moved back

to Midland. They lived here about three or four years ago before moving to Fort Smith, Ark. They just couldn't stand being away from this wonderful city. Glad you moved back and we don't have to tell you to come to the Youth Center often.

Don Hudson has taken up a new profession. It is twirling. Don is excellent at dropping the baton.

Den told us to say that his favorite song on the jukebox at the Youth Center is "Foolish Pride."

The peroxide hair fad has come to Midland again. Almost everyone you see has a strip of peroxide in his hair.

Tommy Johnson and John Crowley seem to have a new game started. They must have been playing it a long time and we just haven't noticed it before. This game is four-hand ging-pong, and with only two people playing, it is rather tricky. To those of you who don't think so, just play one of them and see.

Diane McDonald and Betty McNulty have been wanting their names in the column, but we couldn't find out anything they had been doing, so we will just say they

have been doing something, but it doesn't amount to much.

More New-Comers

There are some other new-comers who attend the Youth Center quite often. They are Joy and Janis Rawdon who are from Denver City. They think they will like Midland very well.

This is the bit of news we forgot to mention earlier. Patsy Yeager has been up in Canada recently. She has been back a week or so, but we just thought it might not be too late to mention it even now. She said she sure had a good time.

If we have made any errors in this week's column we are very sorry, but we are going around in circles. My brother and his wife have just left after a visit amid much disturbance. They finally rolled out of sight, so we will do the same. Bye!

300 FROGS IMPORTED

CORNER BROOK, CANADA—(P)—This west coast Newfoundland town has imported 300 frogs for a horticultural job. The croakers have been distributed in flower-filled areas to keep down insects.

Best We Give B & B Stamps

BUY

Tomatoes Fresh Vine-Ripe—Pound	15¢	Eggs Medium Dozen	49¢
Grapes Tokay 2 lbs.	25¢	Chili Patio Brand, No Beans—No. 2 can	59¢
Potatoes Mesh Bag 10 lbs.	65¢	Oleo Sun Spun Pound	19¢
Avocados 2 for	25¢	Tomato Juice House of George, 46 oz.	29¢
Coffee Folger's Pound tin	79¢	Hams Sugar cured—1/2 or whole—Lb.	55¢
Preserves Peach and Apricot 2-lb. jar	49¢	Roast Chuck—Pound	57¢
Weiners Patio brand No. 2 can	29¢	Hamburger Fresh—Pound	47¢
Cigarettes All brands Carton	1 ⁹⁵	Bacon Dexter—Tray Pack—Lb.	45¢
Sugar Imperial 5-Lb. Bag	47¢	Franks Armour's Star—Pound	49¢
Lard Armour's Star 3-Lb. Carton	47¢	Fryers Fresh Dressed—Pound	49¢
Orange Juice Stokely's 46-oz. can	29¢		
Catsup Sun Spun 12-oz. bottle	15¢		

Campbell's Tomato SOUP 2 for 25¢

Sun Spun 303 SPINACH 2 for 25¢

HORTON'S Cash Grocery

506 East Florida (We Reserve the Right to Limit Quantities) Phone 4-9122

save here!

Tokay Grapes Pound	12¢
Yams East Texas—Pound	15¢
Red Potatoes 2 lbs.	15¢
Cleaning Wax Bruce—Lb.	69¢
Floor Cleaner Bruce—Qt.	79¢
Faultless Starch 6-oz. box	7¢
Coffee Maryland Club—Pound	89¢
Dyanshine Bottle	23¢
Spaghetti & Meat Balls Walker's Austex—Can	29¢
National 3-Minute Oats Box	19¢
Coca-Cola Carton of 12	59¢
Shortening Mrs. Tucker's—3 lbs.	69¢
Margarine Meadowlark—Pound	33¢
Bacon Tall Kern—Pound	49¢
Franks Armour's Star—Pound	55¢
Chuck Roast Choice Beef—Lb.	73¢
Fresh Catfish Louisiana—Lb.	69¢

STREAKS CUT TO ORDER

• • • We Give 3&H Green Stamps • • •

WHITSON FOOD STORE

Corner of N. W. Front and "M" St. Dial 2-3401

ALL PICTURES

as displayed

20% Off

Good selection to choose from.

SIMMONS PAINT AND PAPER CO.

206 S. Main "Your Home Decorator" Phone 3-3321

Long dry spells and intense West Texas sunrays are more destructive to lumber, materials and paint than rain and moist climate.

Preserve Your Property With Jay-Kay Westex Paints

Made Especially For You!

Phone Us For Paint And Painters.

"IT STAYS ON"

DOOR UNIT SALES CO.

BUILDERS SUPPLIES

1407 W. S. Front St. Dial 3-3522

FOR A WONDERFUL VARIETY . . .

. . . in delicious appetizing meals choose brighter uppers from our wonderful selection of fresh-from-the-oven bakery delicacies. You'll be delighted at the shouts of approval.

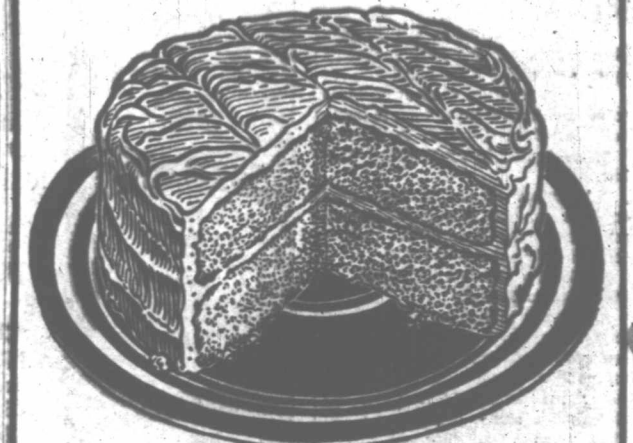

APPLESAUCE CAKE

The true flavor of real old-fashioned applesauce is baked throughout this wonderful cake. You'll enjoy every bite of this wonderful cake . . . cooked to perfection and with an icing that sets it off to perfection.

65¢

DATE-NUT LOAF CAKE

Rich dates, tender nuts . . . baked into a wonderful loaf cake that's easy to keep, easy to slice. And it's supremely delicious.

65¢

Pineapple Chiffon Cake

Tender, juicy pineapple in a wonderfully light chiffon cake that's fit for a king. A creamy, smooth icing tops it off.

65¢

BOSTON CREAM PIE

You'll enjoy every bite of this special feature! Real Boston cream pie baked as it should be . . . and with the ingredients it should have. Try one this week-end and you'll want another and another!

60¢

APRICOT COFFEE CAKE

A real eye-opener is this wonderful apricot coffee cake baked to perfection and filled with tender, tart apricots. Especially good when served with coffee.

30¢

CREAM PUFFS and CHOCOLATE ECLAIRS

Buy several from our refrigerated show case . . . French pastry filled with a rich cream.

2 for 15¢

RAISIN BREAD

A wonderful loaf of bread filled to capacity with tender, chewy raisins. You'll enjoy it as a variety in bread.

20¢ loaf

FRENCH DONUTS

For afternoon snacks, school lunches, desserts or breakfast. French donuts fill every need!

60¢ dozen

SPECIAL OCCASIONS demand the best in special preparations. Let Snowwhite bake everything you need and decorate it especially for your special occasion! Call your order in early.

Snowwhite BAKERY

105 NORTH PECOS DIAL 2-2891

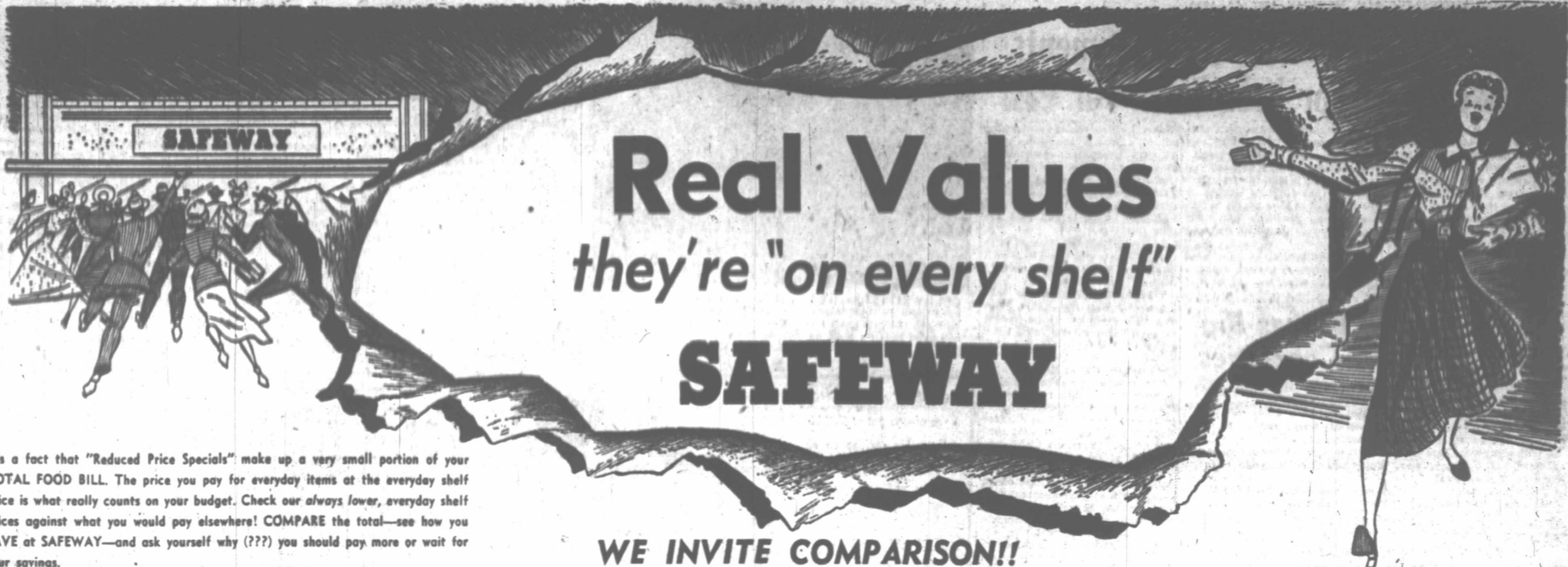

It's a fact that "Reduced Price Specials" make up a very small portion of your TOTAL FOOD BILL. The price you pay for everyday items at the everyday shelf price is what really counts on your budget. Check our *always lower, everyday shelf* prices against what you would pay elsewhere! COMPARE the total—see how you SAVE at SAFEWAY—and ask yourself why (???) you should pay more or wait for your savings.

WE INVITE COMPARISON!!

DON'T BE A LIGHT BULB SNATCHER!!
Check Our Display of GENERAL ELECTRIC GLOBES AND STOCK-UP!

- Mince Meat None Such—9 oz. pkg. 23¢
- Powdered Milk Lac Mix—1 lb. pkg. 37¢
- Pecan Halves Azar or Del Cerro, 4 oz bag 29¢
- White Rice Showboat Zenith—2 lb. bag ... 34¢
- Brown Rice Showboat—1 lb. 19¢



- with delicious, nourishing meals**
- Baby Limas Sunny Hills—2 lb. bag 28¢
 - Large White Sunny Hills—1 lb. bag 15¢
 - Blackeye Peas Sunny Hills—1 lb. bag 18¢
 - Pinto Beans Pre Pakt—5 lb. bag 59¢

Kitchen Craft Flour 10-lb. bag—85¢ 25-lb. bag—1.89
Works Wonders With Any Recipe—
(The Above Prices Effective With Coupon Below)

CLIP AND USE
This Coupon Worth
10¢ to You
Toward the purchase of a 5, 10, 25 or 50-lb. bag of
Kitchen Craft Flour
at any SAFEWAY STORE
Offer Expires Oct. 12, 1952
Cash Value 1/20 of 1 Cent

LIMIT ONE PER CUSTOMER

Prices Effective Thru Saturday, September 20

"FRESH-AS-CAN-BE" PRODUCE

Vegetables and fruits rushed from farm to you in such a hurry they don't have time to lose freshness and flavor.

- Fresh Apples** Mountain Grown Golden Delicious Pound 12½¢
- Golden Bananas** Central American Pound 12½¢
- Bartlett Pears** Lake County Fancy Pound 16¢
- Grapes** Tokay Pound 8½¢
- Bell Peppers** Dark Green Smooth—Lb. 15¢
- Carrots** Clip Top—Crisp Pound 8¢

- Frozen Foods**
- Green Peas Bel Air—10 oz. pkg. 20¢
 - Chopped Spinach Bel Air, 14 oz pkg 19¢
 - Lemonade Mix Bel Air—6 oz. can ... 15¢
 - Grape Juice Bel Air—6 oz. tin 20¢

- Tomato Sauce** Taste Tells 7½-oz. tin 4 for 25¢
- Maine Sardines** Tempest in Oil Flat tin 3 for 25¢
- Frozen Strawberries** Scotch Treat 10½-oz. tin 24¢
- Pork and Beans** Taste Tells No. 2½ tin 15¢
- Shortening** Crisco 3 lb. tin . . . 79¢ Royal Satin 3 lb. tin . . . 69¢
- Guaranteed Eggs** Breakfast Gem—Medium Grade A Dozen 67¢

- Dried Fruits**
- Seedless Raisins Vinecrest 2 lb. bag 39¢
 - Dried Prunes Rosetta Medium Size 2 lb. pkg. 39¢
 - Apricots Glenview Pliofilm Bag 12 oz. 43¢
 - Peaches Glenview, Pliofilm Bag 12 oz. 28¢
- Hand Lotion Chamberlains, 4 oz bottle 57¢
 - Hair Tonic Vitalis—4 oz. bottle 57¢
 - Mineral Oil Humbco—Pint bottle 43¢
 - Tooth Paste Colgate 2 giant tubes 59¢
 - Toilet Tissue Zee Green or Orchid 4 rolls 33¢
 - Liquid Starch Fauntleroy—Qt. bottle 21¢
 - Baking Powder Clabber Girl, 25 oz. 27¢
 - Breakfast Cocoa Hershey's, ½ lb. 27¢
 - Dog Food Top Kick, 15½ oz. tin 2 for 17¢

- Prepared Mixes**
- Pancake Flour Suzanna 40 oz. pkg. 30¢
 - Biscuit Mix Fleet Mix 40 oz. pkg. 43¢
 - Angel Cake Mix Ezy 10 oz. pkg. 49¢
 - Crustquick Betty Crocker 9 oz. pkg. 19¢

- Pumpkin**
- Moonbeam, it's pumpkin pie time No. 2½ tin 20¢
- Corn Meal**
- Mummy Lou Yellow 5 pound bag 42¢

- Cleanser**
- Old Dutch 14 oz. can 12¢
- Peanut Butter**
- Real Roast 12 oz. jar 32¢

- Wesson Oil**
- For Salad and Cooking Pint tin 35¢
- Jell Well**
- Assorted Gelatin or Pudding Package 7¢

BARGAIN SPOTTERS SPECIAL!
White Magic Soap
Large and Giant Size
Plus Dish Rag
All 3 for only 60¢

- Airway Coffee Fresh Whole Bean—Lb. 76¢
- Nob Hill Coffee Rich Full Flavor—Pound 78¢
- Marshmallows Roxbury Toasted, 12 oz. 29¢
- Soda Crackers 1 lb. box 25¢
- Cookies George Inn Assorted—1 lb. box ... 43¢

Schooldays are here again! Check this list of values for school time meal planning.

- Pure Honey Powell's Extracted—2 lb. jar 50¢
- Tuna Fish Torpedo Chunk Style—6 oz. tin 30¢
- Chicken Broth Swanson's, 14½ oz. tin ... 17¢
- Deviled Ham Libby's—No. ¼ tin 19¢
- Quaker Oats Quick or Reg.—20 oz. pkg. 17¢

SAFEWAY GUARANTEED MEATS

Check trimming—as well as price—when you compare meat value. Safeway's price is always on the trimmed, full-value cut.

- Round Steak** U. S. Choice—Pound 89¢
- Pork Roast** Center Cut Shoulder—Pound 49¢
- Fresh Picnics** Well Trimmed, Short Shank—Pound 43¢
- Sliced Bacon** Morrell's Yorkshire—Pound 49¢
- Fresh Hens** Dressed & Drawn Pound 49¢
- Cheese** Longhorn—Full Cream Pound 55¢
- Sea Bass** Pan Ready Pound 63¢
- Whiting** Fresh Fasted, Consumer Pack 2 lbs. 39¢

Be sure... shop **SAFEWAY**

Diplomats See Sino-Soviet Agreements As Power Gain For Kremlin In Far East

By JOHN M. HIGHTOWER
 WASHINGTON—(AP)—Generalissimo Stalin has consolidated Russia's power position in the Far East, apparently as a counter to American power, through the agreements reached in the Moscow talks with Red Chinese leaders.

This is the outstanding single accomplishment of the conference which ended three days ago after a month of meetings between Chinese Premier Chou En-lai and top Soviet officials. But American officials are certain it is not by any means the only important result.

Speculation is that wrapped up in the secrecy behind the iron curtain are vital decisions bearing on the future of war—or peace—in Korea and on America's own Far Eastern power position anchored in Japan.

What the official announcement of the conference showed, authorities here asserted, was simply that

Russia had succeeded in backing out of a treaty commitment to withdraw from the Manchurian naval base of Port Arthur. Until they had maneuvered this, the Soviets were under legal and moral compulsion, by a 1950 agreement with Red China, to quit Port Arthur this year.

In the cold-blooded terms of power relationship they would have been yielding a major position opposite Japan.

They solved their problem by making a deal with Red China. With one slight exception, in the opinion of government experts here, the terms of this deal are not yet known.

More Apparent Than Real
 The exception is the published agreement that while remaining in Port Arthur at the officially announced "request" of the Chinese Reds, the Russians will yield control of the important Changchung Railway, which serves the base. A State Department press officer suggested that even the release of the railway will be more apparent than real because, he said, the Soviets will retain control of its terminals.

The State Department was extremely reserved in initial reaction to the Moscow announcement that the Chinese talks were finished. Officials said facts may be weeks in coming and may take the form of action rather than pronouncements.

But at the time Chou En-lai turned up in Moscow a month ago there was a strong belief here, which persists today, that he went with his hand out and that most likely he sought one of two things: either Russian agreement and diplomatic assistance in bringing an end to the Korean War quickly, or greatly increased Soviet help in arms and equipment for Chinese forces in Korea.

There is some speculation here that the "request" which he made to the Kremlin to keep its troops in Port Arthur may have been the price he paid, or part of it, for getting whatever he did get.

Free Ice Cream Proves Big Expense, Bigger Capacities

RICHMOND, VA.—(AP)—C. G. Winston helped catch a holiday man at High's ice cream store here just 21 days ago.

The company, as a reward, promised that for a whole year Winston's three sons—Kenneth, five; Stephen, seven, and C. G., Jr., eight—could have all the ice cream they wanted—free.

With many more days of free dessert to go, the Winston boys have consumed 2,197 ice cream cones. Unfortunately for the company they live only 92 paces away.

Total cost of the free ice cream to date—\$282. Total the thief would have gotten away with if Winston hadn't nabbed him—\$46.

New Liquid Kills Roaches and Ants



New Way to Kill Pests Discovered by Scientists

ROACHES and ants are the most difficult household pests to control, and they can be brought into the home at any time. Science has just come forth with a new discovery, a colorless coating that kills cockroaches and ants, and that stays effective for months. It is called Johnston's NO-ROACH.

It's just as simple and easy to use as it looks. You painted the coating on surfaces frequented by roaches and ants, woodwork near the sink, baseboards, garbage pails, window and door sills. When these crawling pests come in contact with this invisible, odorless, stainless coating they slowly become paralyzed, turn over on their backs with legs waving in the air, and die. Then the coating stays effective for months to kill any strays that get into the home and that walk over it.

Effective for Months
 Science has seen to it too, that this product contains no DDT, no sodium fluoride, and no phosphorous. Johnston's NO-ROACH is not a contaminating spray or a messy powder. It is colorless, and may be brushed just where you want it, without having to move all your dishes and pots and pans. Guard against crawling insects this modern NO-ROACH way.

Prices are 8 oz. for 89c, pint for \$1.69, and a quart for \$2.98.

PIGGY WIGGLY FURR'S FOOD MARKETS B&B FOOD STORES
 MIDLAND HARDWARE & FURNITURE MIDLAND DRUG
 Also at your neighborhood grocery store.
 Dist. by H. O. Wooten Groc. Co., Kimbell Groc. Co. and Martin Glover Co.
INSIST ON GENUINE JOHNSTON'S NO-ROACH

Hong Kong Plans Massive Reservoir

HONG KONG—(AP)—This British crown colony is going to build a huge reservoir to try to lick its perennial water shortages.

The dam, 1,000 feet long and 150 feet high, will be erected in a nearby valley. Work will begin before the end of the year. It probably will take three years to complete the dam. The reservoir will store 1,150,000,000 gallons of water.

Hong Kong has been on water rations for several years because the population has been swollen by refugees from Communist China.

Many of the negroes of Africa are racially mixed with Berbers, Hamitic peoples and Arabs.



CORNY KITTENS—Tiger and Boots think there's something fishy about all those tales of cats liking salmon. The pets of Carl Krueger, of South Saint Paul, Minn., much prefer corn on the cob, and even pass up their daily milk when they have a chance to nibble on the summertime delicacy.

+Barstow News+

BARSTOW—James Robert Turner, fireman first class, U. S. Navy, has been assigned to duty in the Pacific theater. He is the son of Mr. and Mrs. Dick Turner, now living in Hagaman, N. M.

Dudley Rogers, quarterback, and Jackie Hayes, center, were elected co-captains of the Barstow High School football team recently.

Mrs. W. D. Black recently spent several days in Hillsboro visiting her sister, Kate Green, a one-time Barstow teacher. A third sister, Mrs. Major of El Paso, also visited with them.

Newcomers to Barstow are Mr. and Mrs. E. B. Kennemer and sons, Truman, Clyde and Hollis, formerly of Sterling City, and Mr. and Mrs. Victor Wicker and children, formerly of Valentine.

Mr. and Mrs. J. A. Askcraft of Fort Worth visited their daughter, Mrs. O. F. Westbrook, and family here last week.

Kay Allredge of San Angelo has been visiting in Barstow with her cousin, Joy Allredge.

Mr. and Mrs. John Fielder of Abilene are the parents of a son, Stephen Howard, born August 29 in the Hendricks Memorial Hospital in Abilene. The baby weighed six pounds, 10 ounces. Mrs. Fielder is the daughter of Dr. and Mrs. W. D. Black of Barstow.

Norton Dan Taylor, son of Mr. and Mrs. Ed Taylor, has been promoted to the rank of sergeant. He is stationed at Komler Air Force Base near El Paso, Miss.

Mike Burkholder, son of Mr. and Mrs. Ralph Burkholder, and Lee Burkholder, son of Mr. and Mrs. Walter Burkholder, left last week for Roswell, N. M., to enroll in the Fall term at New Mexico Military Institute.

Nancy Ann Miller is a freshman student at the University of Texas in Austin. She is the daughter of Mr. and Mrs. Robert Miller.

Dean Halliday, daughter of Mr. and Mrs. Thomas Halliday of Proctor, left last week to begin her studies at Texas Christian University at Fort Worth.

Jimmy Collins entered A&M College last week. The son of Mr. and Mrs. H. A. Collins, Jimmy will be a freshman this year.

The Cyane Order of the Eastern Star held its September meeting in the Masonic Hall Monday with Inez Dudley, Roger, worthy matron, presiding. Mrs. Harry Farnum is a new member of the group. The chapter voted to continue its support of a little Korean orphan in Pusan. The child is being maintained in an orphanage operated by the Federal Council of Churches in America.

QUALITY with ECONOMY is what you always get at COLLINGS! Check these big savings on all the items listed... plus all the others in our store! Then hurry in for fine foods — priced right. Do it today!



DELIGHT IN EVERY BITE

ECONOMY IN EVERY POUND

- Frozen Foods**
- Orange Juice Minute Maid 6-oz. can 18¢
 - Chicken Pies Delicious Pot 32¢
 - Strawberries Essex brand 10½-oz. can 30¢
 - English Peas Honor Brand 10-oz. box 22¢

- CHOPS** Pork—Nice and Lean—Lb. 59¢
- BACON** Crown—Tray Packed, Sliced Lb. 49¢
- PICNICS** Armour's Cooked, ready to eat, 4 to 6 lb. avg.—Lb. 49¢
- ROAST** Chuck, cut from choice beef—Lb. 69¢

- Baby Foods Gerber's Strained or Junior 3 for 25¢
- Niblets Corn Whole Kernel—12 Oz. 2 for 39¢
- Mushroom Soup Campbell's—10 oz. can 2 for 35¢
- Grape Juice Church's—24 oz. bottle 3 for 98¢
- Velveeta 2 lb. box 95¢
- Jello Any Flavor—Package 5¢
- Durkee Oleo Pound 29¢
- Cigarettes Popular Brands—Carton 1.95

- Maryland Club Coffee Pound 79¢
- Kraft Salad Oil Pint 33¢
- Hershey's Cocoa 8-oz. box 27¢
- Skinner's Macaroni 7-oz. box 10¢
- Gold Medal Flour 10 lbs. 85¢
- Hawaiian Punch Base Pint bottle 43¢
- Borden's Biscuits Can 10¢
- Patio Chili No. 2 can 65¢
- Get Special Package Here! Use Coupon On Back Save 10c On Next Tide
- Tide LARGE BOX 27¢

Farm-Fresh Produce

22 SIZE, (EACH)

- Avocados Each 15¢
- CRISP, TENDER CELERY
- Hearts Pkg. 25¢
- CALIFORNIA
- Yams Pound 15¢
- TOKAY
- Grapes Pound 12¢

COLLINGS FOOD SERVICE

Your Complete Food Market

NO PARKING HEADACHES HERE 1403 No. 816 SPRING ST. MIDLAND, TEX. EVERY DAY LOW PRICES

Baby Ruth Candies
 Three 10c bars 25¢ Three 5c bars 10¢

TREAT YOURSELF TO EASIER SHOPPING!

- TOKAY GRAPES Pound 10¢
- AVOCADOS Each 15¢
- TOMATOES Pound 15¢
- BELL PEPPERS Pound 10¢
- CARROTS Bunch 15¢

meat buys

- Bacon Decker's Tall Korn, lb 55¢
- Hens Battery fed, 3 to 4 lbs (Roasting fowl), lb 57¢
- Fresh Pork Spare Ribs lb 39¢
- Hamburger Meat lb 47¢
- Round Steak Baby beef, lb 95¢
- Loin Steak Baby beef, lb 89¢
- Pork Chops End cut, lb 47¢
- Pork Sausage 2 lbs 55¢

PLENTY OF OYSTERS, TURKEY FRYERS, SHRIMP
 Folger's Coffee Served All Day Free!

MONARCH Coffee lb 79¢
SUGAR 5-lbs 49¢
SNOCROP FROZEN Orange Juice can 19¢
HEINZ Baby Food 3 cans 25¢
HEINZ Catsup Large Size 25¢
TEA GARDEN Grape Juice 24 oz. Bottle 29¢

SHOPPING CENTER
 600 W. Illinois Dial 2-1801



STEP OUT...

SAVE AS YOU SPEND

with the following merchants of
Midland who give

S. & H. GREEN STAMPS!

**MAKE NO MISTAKE . . .
GREEN STAMPS COST YOU
NOTHING!**

IT'S OUR WAY OF SAYING
"THANK YOU" FOR YOUR PATRONAGE!

"S & H" GREEN STAMPS may be obtained in the following way . . . one for each 10c purchase . . . 10 for \$1.00 purchase, etc.—on all cash sales, down payments, budget payments—if paid on or before due

date, and open accounts if paid in full on or before 10th of month following purchase by order, the Sperry & Hutchinson Company.

THE ONLY
AND ORIGINAL
NATIONALLY KNOWN
MERCHANDISE STAMP
IN THE UNITED STATES!

ESTABLISHED IN 1896
56 YEARS OF SERVICE

Bert's North Side Gulf Service

Whitson Food Market

Stewart's Fine Furniture

Chism & Crowder (Phillips 66 Sta.)

City Mattress Company

Ideal Cleaners

Midland Floral



Jennings Jewelry

Watkin's Mobil Service

Jones Butane

Palace Drug

McBride Furniture

Garden City Phillips Service

Cox Appliance

Crain Office Supply



Shaddix & Rodgers

Standard Motors

Fashion Cleaners

THE MIDLAND
REDEMPTION CENTER
FOR S & H GREEN
STAMPS IS AT
106 South "A"
Dial 4-5611



PIGGY WIGGLY · ARMOUR

Parade of Stars



Thursday P.M.
Friday, and
Saturday—
September
18, 19, 20

We Give S

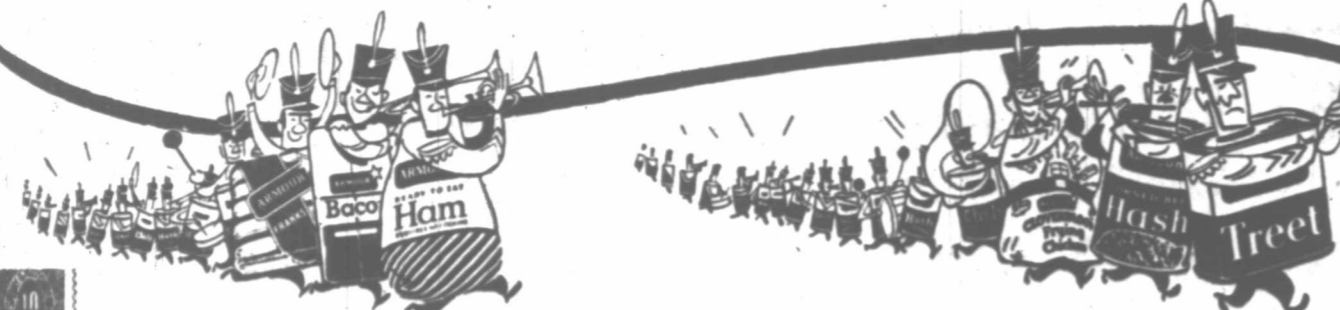

Fruits and Vegetables

Red or White California

GRAPES Pound **15¢**

BELL PEPPERS
California Pound **15¢**

BANANAS
Yellow Ripe Pound **15¢**

TOMATOES
Vine Ripe Pound **15¢**

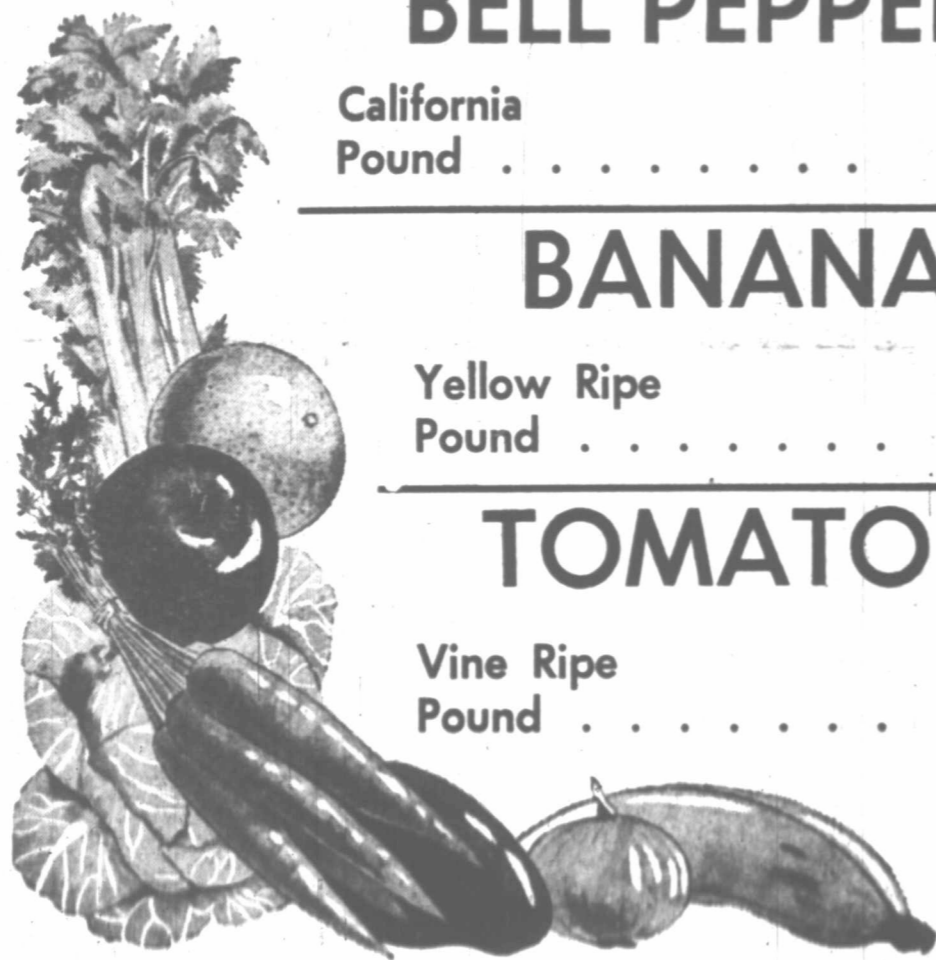

DRUG DEPARTMENT

Drene Shampoo 6-Ounce Plastic Bottle **98¢**

Alka-Seltzer 25-Tablet Count **65¢**

Jeris Hair Tonic 6-Ounce Size (Tax Included) **67¢**

Pepsodent Tooth Paste Giant Size **49¢**

Burma-Shave Giant Tube **45¢**

FLOUR Gold Medal

JUICE Teksun GRAPEFRUIT

JUICE Libby's TOMATO

1/4 Pound Package
Lipton TEA **39¢**
48-Count Tea Bags **58¢**

TOMATO
CHERRI
MIRAC

Orange Juice HI-C 46-ounce can **2 for 49¢**

Kleenex 200 Count Box **4 for 59¢**

Country Pickles Monarch No. 2 1/2 jar **3 for \$1**

Kosher Dill Pickles Monarch No. 2 1/2 jar **5 for \$1**

Hot Country Pickles Monarch No. 2 1/2 jar **3 for \$1**

Pork & Beans Monarch No. 300 cans **10 for \$1**

Golden Hominy Monarch No. 2 cans **10 for \$1**

Spinach Monarch No. 303 cans **3 for 39¢**

Three Convenient Stores To Serve You—
Store No. 1 200 East Texas Dial 2-2851 Hours: Daily 8 A.M. to 6:30 P.M. Saturday 8 A.M. to 8 P.M.
Store No. 2 308 N. Marienfeld Dial 2-3391 Hours: Daily 8 A.M. to 7:30 P.M. Saturday 8 A.M. to 8 P.M.



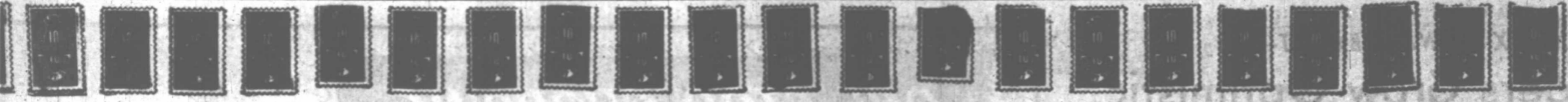

Presenting Outstanding Food Bargains at

PIPKIN'S PIGGLY WIGGLY 35th and ARMOUR'S 85th ANNIVERSARY SALE

Once again the simultaneous Anniversary Dates of two great institutions bring opportunities for you to save. Ever since the opening of its first store in 1917, the Pipkin Piggly Wiggly Company has made it a practice to bring to its customers the finest in foods at the lowest possible prices. At this time we wish to reaffirm this policy and pledge to you our untiring efforts to continue to provide products of nationally known repute, such as Armour and Company foods, which have been recognized for 85 years as among the best available. Take full advantage of this Anniversary offering.

Green Stamps!

- 10** Pound Bag **85¢**
- 3** 46-Oz. Cans **59¢**
- 2** 46-Oz. Cans **59¢**

INTRODUCTORY SALE
 2 bars DIAL SOAP with one
NEW DIAL SHAMPOO
 IN SPECIAL PACK
 a 94¢ value **only 67¢**

GREEN GIANT PEAS
 No. 303 Cans
3 for 65¢

COOKED SKILLET STYLE
 Good hearty meals—easily prepared and so appealing to fall appetites. You'll enjoy the suggestions.
EVERYWOMAN'S
 5¢ SEPTEMBER 5¢

Serve Tender
MEAT

DEER BRAND No. 2 Cans **3 for 43¢**

MONARCH RSP No. 2 Cans **4 for \$1**

KRAFT'S WHIP Pint Jars **3 for \$1**

FRYERS Armour's Star-Lb. **59¢**

BACON Armour's Star Sliced-Pound **65¢**

ROAST Veal, Chuck, Arm-Pound **39¢**

HAM Armour's Star, Tender Cooked Butt or Shank Ends, Ready-to-Eat Pound **59¢**

Philadelphia Brand Cream
CHEESE 2 3-Oz. Pkgs. **29¢**

- Peaches** No. 2 1/2 cans **31¢**
- Peaches** No. 2 1/2 can **31¢**
- Spaghetti & Cheese** **2** pkgs. **25¢**
- TOMATO** **2** btl. **35¢**
- 303 Cans Whole Alma** **3** for **39¢**
- TOMATO** **3** for **25¢**
- Armour's** **15¢**
- 9 Margarine** Pound **33¢**

STOCK YOUR PANTRY NOW
 with these

- ARMOUR'S Chili Con Carne** WITH BEANS 16 OZ. TIN **33¢**
- ARMOUR'S Treet** 12 OZ. TIN **49¢**
- ARMOUR'S Corned Beef Hash** 16 OZ. TIN **37¢**
- ARMOUR'S Chopped Ham** 12 OZ. TIN **52¢**
- ARMOUR'S Beef Stew** 16 OZ. TIN **48¢**
- ARMOUR'S Corned Beef** 19 OZ. TIN **54¢**
- ARMOUR'S Deviled Ham** 3 1/4 OZ. TIN **19¢**
- ARMOUR'S Vienna Sausage** 4 OZ. TIN **21¢**
- ARMOUR'S Tamales** 16 OZ. TIN **27¢**
- ARMOUR'S Franks** 7 OZ. JAR **49¢**
- PEANUT BUTTER** 9 1/2-Oz. Jar **26¢**

- FRESH FROZEN FOODS**
- Orange Juice** Florida Gold **3** 6-Oz. Cans **39¢**
 - Green Peas** Polar Brand 10-Oz. Pkg. **25¢**
 - Hamburger Patties** Armour's Star 8-Oz. Pkg. **49¢**
 - Pork Cutlets** Armour's Star 8-Oz. Pkg. **59¢**

Store No. 3
 West Missouri Dial 4-7191
 Hours: Daily 8 A.M. to 7:30 P.M.
 Saturday 8 A.M. to 8 P.M.



Piggly Wiggly



REGULATION X IN WASTEBASKET—

Builders Grow Optimistic, But Money Sets The Rules

By SAM DAWSON
NEW YORK—(AP)—Many builders think they can sell more homes now that Regulation X follows Regulation W into the Federal Reserve Board's dust bin.

They count on easier payment terms on new homes to revive the housing boom which shows signs of fading.

Builders count on the death of Regulation X (which set down-payment rules for home buying) to do for them what the scrapping of Regulation W (which curbed installment buying) did for the appliance and auto dealers. Sales of gadgets and cars increased when curbs died. And installment credit is now at an all-time peak.

Many bankers, however, doubt if there'll be the same sort of a spurt in home buying as a result of the lifting of Federal Reserve curbs. Most lending institutions won't lend more than two-thirds of the cost of a new home.

Tight Money Market

True, Federal Housing Agency and Veterans Administration down payment terms are being lowered. But they represent about 30 per cent of total construction mortgages in the country. The other 70 per cent, or conventional mortgages, will be subject to considerable lenders' caution—and also to a tight money market. With interest rates rising

and the Federal Reserve tightening up the supply of money and bank credit as an anti-inflation measure, the death of Regulation X may not open wide the gates of easy terms for would-be home buyers. Money isn't as cheap as it was.

There has been considerable debate as to whether the nation was over-building. In the last four years some four million new homes have been built. Slowdown of sales in some sections indicated that the postwar housing shortage had been licked finally.

Fewer Newstarts

Now the marriage rate is falling, meaning that fewer new families are being formed and requiring homes.

Many builders, however, deny that there has been any decline in housing demand. A former president of the National Association of Real Estate Boards, Alexander Summer of Newark, N. J., predicts that the removal of rigid controls will mean stepping up of new construction.

He sees as new customers those who could not pay the high down payments that Regulation X required (up to 40 per cent on a \$28,000 or more home).

Others see a strong demand for homes in the next five years. Donald E. Ryan, vice president in charge of the mortgage department

of Investors Diversified Services, Inc., of Minneapolis, says the nation can build, and sell, more than four million homes in the next five years.

Other Factors Help

He thinks any drop in the marriage rate will be offset by a rise in incomes which will mean increased ability to buy homes.

Replacement of obsolete housing units will run to at least 100,000 a year, Ryan estimates.

And he notes the ever-lengthening life span in the United States, and the growth of pension plans. Ryan thinks that "many married couples of retirement age will be planning, and buying, retirement homes specially suited to the needs of their later years."

As of Tuesday, meanwhile, the would-be home buyer, (especially if he is a veteran), will find the down payment made lighter in many cases. Of course, the mortgage will run longer—and the interest will mount up. That makes the house cost more when it is finally yours.

WESTERN CLOTHING
 FOR MEN & WOMEN
 General Clothing Co.



PET MILK
 TALL CANS
2 for 25¢

Fresh Frozen Foods

Juice	Snow Crop Orange 6 oz. can	15¢
Fryers	Youngblood Cut up, each	\$1.50
Peas	Snow Crop 10 oz. box	23¢
Corn	Snow Crop Cut 10 oz. box	19¢
Broccoli	Snow Crop 10 oz. box	25¢

CHOICE MEATS
 SWIFT PREMIUM — READY-TO-EAT

Cooked Picnics	Pound	49¢
Chuck Roast	Pound	63¢
Bacon	Pound	49¢

DAIRY

Oleo	Chief Brand 1 lb.	15¢
Biscuits	Bellard's or Borden's, can.	10¢
Cheese	Philadelphia Cream 2 oz. pkg.	15¢

Bruce

Cleaning Wax	Quart	98¢
Floor Cleaner	Quart	69¢
Shortening	3 pound Carton	73¢
Dyanshine		23¢

Kraft Dinner
 2 boxes **25¢**

PEACHES
 Hunt's—Sliced or Halves No. 2 1/2 Can **29¢**

NICK'S
RECIPE OF THE WEEK
Skillet Dinner
 Served August 14, 1952

4 slices finely cut
 2 large, thin
 1/2 cup
 1/4 cup
 1/2 cup
 1/2 cup

Cook bacon in skillet until crisp. Drain bacon fat from skillet. Remove crisp bacon and save. Return 2 tablespoons fat to skillet. Cut tomatoes in halves crosswise. Sprinkle with 1/4 teaspoon salt. Put tomatoes in skillet. Cover and cook over medium heat until tomatoes are just tender, or about 5 minutes. Remove to warm platter. Keep hot. Put corn, soup, milk, liquid off corn and 1/4 teaspoon salt into skillet. Cook and stir until steaming hot, but do not boil. Serve hot corn mixture over the tomatoes. Top with bacon. Makes 4 servings.

FOR BETTER NUTRITION
EAT MORE VEGETABLES

Potatoes	U. S. No. 1 Idaho Russets, 7 1/2 lb.	7¢
Tomatoes	Calif. Vine-ripe, 7 1/2 lb.	15¢
Lettuce	Calif. 7 1/2 lb.	12 1/2¢
Kellogg's All-Bran	Package	21¢
Maryland Club Coffee		93¢

800 West Indiana **NICK'S** 701 South Marionfeld

We Reserve The Right To Limit Quantities.

Two Nick's Profit Stamp Redemption Centers:
 Jenkins Luggage & Jewelry Co. Basin Supply Co.

ONE-STOP SHOPPING
BEST FOOD BUYS



Are you a run-around shopper? One of those particular cooks who dashes to one store for fresh meat, then to another for fruits and vegetables and down the street to the store that always has bargains in soap-flakes or coffee? Why wear yourself out when you can buy the finest foods in town at the most sensible prices day in, day out at BROOKS. Save time and money. Shop here.

... and in addition you get **SCOTTIE SAVINGS STAMPS** WITH EVERY PURCHASE! Prices Effective Thurs. p.m., Friday, Sat.



EGGS	Guaranteed Fresh Dozen	49¢
OLEO	Sun Spun Pound	19¢
CRISCO	Shortening 3 Lb. Can	83¢

PATIO CHILI	No. 2 can	69¢
GRAPEFRUIT JUICE	KIMBELL'S—46-oz. cans—5 for	98¢
SHORTENING	SUN VALE—3 POUNDS	49¢
COCA-COLA	CARTON OF 12—Plus Deposit	47¢
PORK & BEANS	VAN CAMP'S—No. 2 cans—5 for	98¢
BABY FOODS	GERBER'S—3 CANS	28¢

FRESH TOMATOES	California, Pound	15¢
AVOCADOS	LARGE EACH	17¢
POTATOES	NO 1 REDS POUND	7 1/2¢

BACON	Tray Pack Pound	49¢
ROAST	Chuck or Arm Pound	69¢
FRANKS	Skinless Cello Pack Pound	49¢

STEAKS	U. S. CHOICE CLUB, more for your money! lb.	89¢
VELVEETA	CHEESE FOOD Box 2 Lb.	89¢

EVERY WEDNESDAY IS DOUBLE STAMP DAY... WITH PURCHASE OF \$3.00 OR MORE!

BROOKS STORES

NO. 1 STORE 1200 RANKIN HIGHWAY DIAL 4-4181
 PLENTY of FREE PARKING • PAUL BROOKS, OWNER •
 NO. 2 STORE ANDREWS HIGHWAY & MICHIGAN AVE. DIAL 4-7501

TREES, ROOFS FLEW LIKE STRAWS—

Eyewitnesses Describe Fury Of Typhoon's Blow At Wake

HONOLULU—(P)—Trees and roofs flew through the air like straws but children sang bravely as they marched to concrete bunkers on typhoon-lashed Wake Island Tuesday.

Mothers comforted their children in underground shelters while water sloshed around their feet. Outside, every building except four on the flat little atoll was being smashed to bits by raging winds and waves.

Eyewitnesses told stories like those Wednesday from Wake and Kwajalein by radio as rescue operations got into full swing to bring some 700 inhabitants to Honolulu.

A C-97 Stratocruiser left the storm-battered atoll with 40 evacuees. Some 600 more will follow as fast as planes can land and load up.

Radio reports continued to trickle in with details of the terrible destruction wrought by heavy seas and wind greater than 140-miles an hour.

'Much Worse Than Bomb'

Preliminary estimates placed the

damage at 10 million dollars.

Helen Hawk, a reporter for the weekly magazine Transpacific, said, "Damage was much worse than bombs could inflict. The Hotel, barracks, everything on the ground except concrete radio buildings and the terminal was destroyed. The 300-foot radio tower was blown right down."

Mrs. Hawk, of Chicago, was caught just before the typhoon hit in all its fury. Her Military Air Transport Service plane from Honolulu, enroute to Tokyo, landed in a crosswind, blowing two tires.

Maynard Joseph Fontaine, a Coast Guard technician evacuated to Kwajalein, said he saw "roads and trees flying through the air like straws."

Sgt. Thomas Albert Barker, 24, an Air Force technician, accompanied the four injured men to Kwajalein in the PBM Mariner.

No Panic or Hysteria

Barker declared there was "no panic, no hysteria among the women and children. Everybody behaved wonderfully."

The children, he said, sang songs as they marched from their homes to the concrete blockhouses.

"The families stayed in the flooded blockhouses more than eight hours before venturing out at about 6 p.m.," he said. "They wanted to take stock of their belongings, but they quickly went back to the blockhouses."

Two navigators of the Flying Tigers Airline suffered bad body bruises. One was knocked unconscious. They were F. W. Moore of Denver and Blair Johnson of Los Angeles.

"A Quonset hut blew down on them," Barker said. "Moore started running. He didn't know where he was going. Miraculously he ended up at the dispensary."

"Johnson dashed out of the Quonset hut and when he woke up an hour later he was holding onto a tree. He had been knocked cold."

Barker and Fontaine relayed their reports through amateur radio operators. Airman Lee Lucas, Crooksville, Ohio, sent the message from Kwajalein to Marine Cpl. Dave Gee of Walla Walla, Wash., stationed at Pearl Harbor.

Mothers and children huddled in the concrete blockhouse for hours, singing while the fierce winds and torrential rains pounded the tiny flat atoll, which rises only 15 feet above sea level.

Water sloshed three feet deep in the concrete structures at the peak of the storm.

First planes from the outside to reach Wake took food, drinking water and medicine from Honolulu's Hickam Field and Kwajalein. Crews of the mercy planes set up cots and tents and began feeding the island's residents.

+ Andrews News +

ANDREWS — The Madonna Sunday School Class of the Fullerton Baptist Church held a covered dish luncheon and business meeting in the church's Fellowship Hall. Mrs. F. E. Jones led the devotional.

A county-wide meeting of the Eisenhower for President Club will be held at 8 p.m. Thursday in the Commissioners Courtroom. It has been announced by Dr. Neil Hayes, Andrews County chairman.

Twenty adults are enrolled in the beginners typing class being taught in the evening in the high school commercial room by Dorothy Marie Wilson, teacher in the public schools. The class meets from 7 until 9 p.m. four nights a week, Monday through Thursday.

The annual Ladies Golf Club Tournament will be held September 22. Qualifying scores must be in by Friday.

"Oval Symmetry" and "Lilies

Amid Drapery," paintings by Velle Galle of Andrews will be included in the art exhibit at the Texas State Fair in October.

Sandy Sanders, two, son of Mr. and Mrs. William J. Sanders, broke his leg while playing in a swing.

Sgt. Ernest Wright who has been serving with the Seventh Infantry Division in Korea, is enroute home. He is the son of Mr. and Mrs. E. F. Wright.

Mrs. W. E. Patterson was hostess for the first Fall meeting of the Andrews Proper Home Demonstration Club in the Community Building. Matie G. Owens, county home demonstration agent, gave the demonstration on sewing wool jersey and corduroy.

Page Ramsey celebrated her sixth birthday with a party in the home of her parents, Mr. and Mrs. Max Ramsey.

Bob Weatherly is on a business

trip to Kansas City. He is planning to resume his studies at the University of Oklahoma, Norman, Okla., this fall.

Vernon (Mickey) Porter was honored with a farewell party before leaving for Abilene, where he will enroll in Abilene Christian College. Guests were members of the fellowship group of the Andrews Church of Christ.

D. A. Langford, who underwent major surgery in the Permian General Hospital, is reported to be recovering satisfactorily.

Mr. and Mrs. J. W. Underwood and J. Underwood are in German, where Gay Underwood, a brother of the two men, is seriously ill.

Lord Morgan flew to Dallas last week to be with his father, Hardy Morgan of Lamesa, who underwent major surgery and is reported to be in a serious condition.

THE MIDLAND REPORTER-TELEGRAM, THURSDAY, SEPT. 19, 1952-7

HORSES SUB FOR MACHINES
ROCKY MOUNTAIN HOUSE, CANADA—(P)—Young Indians sounded up wild horses north of here for district farmers. Power machinery had been bogged by heavy rains and the horses were in great demand.

Read The Classifieds

SCIENTISTS INVITED
TOKYO—(P)—Forty-two of the world's leading scientists have been invited to attend the International Theoretical Physics Conference in Tokyo next year. Two Nobel prize winners, Dr. Hideo Yukawa of Japan and Dr. Niels Bohr of Denmark, are among those who will attend.

VENETIAN BLINDS
Custom Built Blinds
Old Blinds Repaired and Refinished
Traverse Rods - Bamboo Draperies - Zephyr Awnings
FREE ESTIMATES CHEERFULLY GIVEN
P & W Venetian Blind Co.
206 W. Welcot Ph. 4-4545
Corner of 900 N. Whitaker and West Welcot



TOP KIWANIAN—Newly-elected president of the Kiwanis Club is Frank Beconi, Midland attorney, who was elected Monday to serve during the next year, succeeding Herschel Ezell.

MILKMAN WAS HARD TO FIND
CAMBRIDGE, MASS.—(P)—Nineteen years ago John MacDonald went out for a quart of milk and never returned home.

On that testimony, his wife Mary was granted a divorce Tuesday by Probate Court Judge Frederick V. McMeniman.

Chinese Reds Say Farms Mechanized
SAN FRANCISCO—(P)—The official Peiping radio says Communist China now has 41 major mechanized state farms occupying 180,000 acres.

All are equipped with tractors, combines and other farming machines.

In addition, hundreds of smaller state farms are using these improved implements, said the broadcast which was heard here.

West Texas Office Supply
Midland Dial 4-6651 Odessa Dial 7-2338

- Complete Office Supplies... let our experts help you with your office planning... drapes, rugs, pictures, office interior decorations.
- Steel, Wood and Aluminum, Desks, Chairs, File Cabinets, Tables, Safes.
- Office Machines, Typewriters, Adding Machines, Calculators, Dictaphones.
- Accounting Forms, Ledger Sheets, Binders, Stationery, Filing Supplies.
- Printing Specialist for Oil Industry... forms to your specifications.
- COME IN... BROWSE AROUND... YOU'LL FIND IT HERE.

GOOD NEWS TRAVELERS!
Lowest Prices ARE AT... MAC'S

Imperial Sugar
5-Lb. Bag 49¢

Meadolake Margarine
Colored Pound 29¢

Salad Wafers Supreme Lb. Box 19¢

Fryers Fresh Dressed—Lb. 59¢

Bologna All Meat—Pound 49¢

Sausage Bulk, Pure Pork—Lb. 49¢

Apples Washington Jonathan—Lb. 14¢

Cabbage Fresh, Green Heads—Lb. 6¢

Red Potatoes Pound 6¢

Ozarka Water 3 Gallon With Your Bottle 75¢

Prestone Eveready, Permanent, Gallon \$3.25

Prices Effective Thurs. P.M. - Friday - Saturday

Mac's Grocery
511 East Florida

Fuhr's SUPER MARKETS

FALL KICK-OFF of FOODS!

FALL BEGINS SEPTEMBER 22

PEARS
Elna Extra Fancy No. 2 1/2 Can... 31¢

COFFEE MARYLAND CLUB Regular or Drip Pound Can... 75¢

FLOUR LIGHT CRUST 10 Lb. Bag... 79¢

CRACKERS Sunshine Krispy Pound Box... 23¢

TISSUE Northern 3 rolls... 25¢

GRAPE JAM Bailey's 2 Pound Jar... 35¢

NAPKINS Diamond, 80-Count Box... 12 1/2¢

SLICED PEACHES Gold Coast No. 2 1/2 can... 33¢

PRESERVES Zestees Strawberry Pure Fruit—Pound Jar... 29¢

Grape Juice Betty Ross 24 oz. bottle... 29¢

Grape Jelly Welch's 16 oz. jar... 20¢

Vienna Sausage Harvest Time Can... 10¢

Potted Meat Libby's 3/4 can... 9¢

Orange Marmalade Welch 10 oz. jar... 20¢

Tuna Fish Chicken of Sea Albacore Chunks—Can... 34¢

Grape Juice Welch's 10 oz. jar... 20¢

Apple Butter Russell's 28 oz. jar... 20¢

ICEBERG Lettuce lb 15¢

GOLDEN BANTAM Corn Ear 3 for 25¢

CALIFORNIA SUNKIST Lemons Pound 19¢

CALIFORNIA RIPE Tomatoes Lb. 17¢

Cucumbers Long Slicers Pound 10¢

CLOROX Quart 17¢

Peanut Butter Food Club 12 oz. jar 33¢

Coconut Baker's 4 oz. 18¢

Plums Food Club, Heavy Syrup—No. 2 1/2 can 25¢

Dash Dog Food Can 16¢

Peas Food Club, Fancy Sweet No. 303 can 17¢

Bake-Rite Shortening 3-lb. can 76¢

DEVILS FOOD CAKE Reg. 45¢... 39¢

HAM Wilson Certified Butt End—Lb. 49¢

HAM Shank End Pound 45¢

Hamburger MEAT—Fresh Ground—Lb. 59¢

BACON K. C. Sliced—Pound 59¢

STEAK Lean, Tender Park—Pound 59¢

HENS Young, Tender Fresh—Dressed—Pound 49¢

LIVER Baby Beef Pound 59¢

FISH Boneless Perch Pound 39¢

Cool Off With Canned Juices



LET YOUR GUESTS blend their own canned citrus juice cocktails—especially delightful served in glasses with sliced fresh fruit.

By GAYNOR MADDOX
NEA Food and Markets Editor
Canned citrus juices will cool you off and pack you with vitamins. So here are a few chilly hints:
To frost the glasses, dip in un-beaten egg white and then in granulated sugar.

Florida Soda
(8 Servings)
One 8-ounce can orange and grapefruit sections, chilled, 1 cup mixed, cut-up fresh fruit (berries, sliced peaches or whatever is seasonal), 1 No. 2 can orange juice, chilled, 1 pint pre-packaged vanilla ice cream.
Combine orange and grapefruit sections with the mixed, fresh fruit. Divide among five glasses. Add a half cup of the orange juice to each glass. Top with a large spoonful of ice cream. Stir and serve.

Fruitage
(8 Servings)
Two cups grapefruit juice, 2 cups pineapple juice, 2 cups orange juice, 1/2 cup maraschino cherry syrup.
Combine all ingredients; chill. Serve with ice.

Miami Punch
(25 1/2-Cup Servings)
Three No. 2 cans orange or tangerine juice, chilled, 1 quart gingerale, chilled, 2 pints pre-packaged vanilla ice cream.
Pour chilled orange or tangerine juice and gingerale into punch bowl; mix well. Drop ice cream by heaping tablespoonfuls into mixture. Stir until ice cream is partially melted.
Note: To make 50 servings, double citrus juice and gingerale and use 1/2 gallon pre-packaged vanilla ice cream.

This Is A Peachy Peach Year

By GAYNOR MADDOX
NEA Food and Markets Editor
Look at all the top-quality peaches in the shops. Then plan to enjoy them at home.

Peach And Lime Refresher
(Makes 8 Servings)
Two packages lime-flavored gelatin, 2 cups hot water, 2 cups cold water, 2 tablespoons lemon juice, 1 cup thinly sliced fresh peaches, sweetened.

Dissolve gelatin in hot water. Add cold water and lemon juice. Chill until slightly thickened. Reserve 1 cup of mixture. Fold peaches into remaining gelatin and turn into 1-quart ring mold. Chill until firm.

Place reserved gelatin in bowl of ice and water. Beat with rotary egg beater until fluffy and thick, like whipped cream. Turn into 8x8x1-inch pan. Chill until firm.

Unmold ring of gelatin onto serving platter. Cut whipped mixture into cubes and fill center of ring. Garnish with additional sliced peaches and mint leaves.

Peach And Pecan Salad
(Serves 8)
Eight peach halves, 1 cup may-

onnaise, 1 cup cottage cheese, 1 cup cream, whipped, 1 cup pecans chopped.
Place the peach halves, hollow side up, in the freezing tray of the refrigerator. Mix the cottage cheese, mayonnaise, cream and pecans together and pour over the peaches. Freeze about 3 to 4 hours. Serve on crisp lettuce.

Ruins Yield Old Figure Of Dragon

HERCULANEUM—An ancient five-headed dragon made of bronze has been uncovered in this dead city of antiquity near Naples. The statue, found in the basin of what once was a pool built in the form of a cross, is part of an elaborate fountain almost seven feet high. The fountain is shaped like a tree-trunk. The dragon, with its serpentine tail, embraces the base of the fountain.

The important discovery was covered with mud and ash. It may have been buried there since 79 AD, when the town was annihilated by Vesuvius when it also smuffed out Pompeii.



BACK-YARD AQUACADE—Youngsters enjoy a good splash in this portable-swimming pool, which a Los Angeles manufacturer claims can be set up within a half hour. Weighing less than 500 pounds assembled, the pool is 40 feet in circumference and stands five feet high. Walls are made of aluminum panels and the inside is lined with a waterproof plastic.

Arrange thin cucumber slices on shredded lettuce; add a dressing of sour cream finely grated onion (pulp and juice), freshly-ground pepper, and, salt and paprika to taste.

NEED MINERALS
Wine contains all of the 13 mineral elements recognized as essential to maintain human life, according to the Encyclopedia Britannica.

America's Finest Aluminum Windows

- APCO DOUBLE-HUNG
- REYNOLDS CASEMENTS
- REYNOLDS AWNING WINDOWS
- WARR CASEMENTS

Compare Quality! Compare Prices!

We carry a large stock for immediate delivery.

KOBOSAL WEATHERSTRIPPING FOR CASEMENT WINDOWS

"APCO" AMERICAN WINDOW CO.

319 N. Colorado Dial 3-3791

★ RUTH MILLETT ★

The Best Conversationalists Know How And When To Listen

"The most important rule of all good conversations is this: when you're not talking, listen." That command comes from Rudolf Fleisch, author of several excellent books, among them, "The Art of Clear Thinking."

It's a command that is broken by a great many women. There's Marge, who is always so anxious to have the last word or so eager to get in her two cents worth, that she never listens to what the other person has to say. Often she does not even let him finish before breaking in with her opinion.

S-A-V-E 20% ON LAUNDRY
Use Our Cash & Carry Service

LIZA LAUNDRIES, INC.

708 South J Street
JUST NORTH OF NEW FRONT STREET HIGHWAY

MILLAN LUMBER CO. INC.

No Down Payment
36 Months to Pay

Dial 4-6253 for prompt, free estimates on all home improvements.
Turkey Job Our Specialty
"May We Serve You?"
Rankin Highway, Midland

KEEP sinks and drains open!

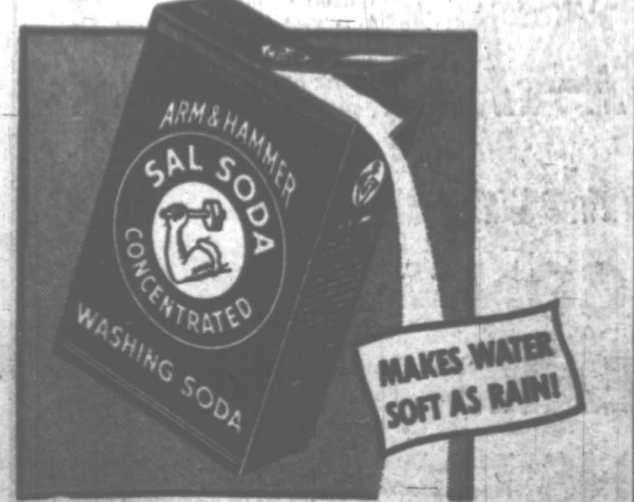

To keep pipes open, use a solution containing two tablespoons of Arm and Hammer Sal Soda Concentrated in a pan of hot water. Apply once a week for best results.

DOUBLE THE STRENGTH OF REGULAR SAL SODA
GULBRICK & DWIGHT CO., INC. • 16 CEDAR STREET • NEW YORK 4-N. Y.

WE PASS THE BILL SAVINGS on to you!

OPEN DAILY 7: a.m. to 9: p.m.

OUR GOAL IS LOWER PRICES EVERY DAY

Pure Lard WILSON'S 3-Lb. Ctn. **45¢**

ANTI-FREEZE HUMBLE PERMANENT TYPE, GALLON **\$3.29**

JELLO ALL FLAVORS Box **5¢**

TUNA HI-NOTE 1/2 Size Can **19¢**

BLEACH KALEX Quart **15¢**

Orange Juice 29¢ **Fountain Pens** 29¢

LIPTON TEA

Fresh Fruits and VEGETABLES

Cabbage Firm Green—Lb. **5¢**

Lettuce Firm Heads—Lb. **15¢**

Onions U. S. No. 1 White—Lb. **10¢**

Tomatoes Firm Slicers—Lb. **15¢**

GOLD MEDAL 5 Lbs. Flour 45¢

GIANT Tide 65¢

FOR THE BEST BUYS ALWAYS

Quality MEATS

HENS Nice, Limited Supply 3 to 4 lbs.—Pound **55¢**

Ground Beef Fresh Lean—Lb. **69¢**

FRANKS Hormel's Best—Lb. **55¢**

BACON Tray Pack Pound **55¢**

BACON Ace Pound **45¢**

Pork Steak Loin Cut Lb. **50¢**

ROAST Cut From Choice Beef—Lb. **69¢**

Kimbell's, 46-oz. can Orange Juice . 29¢

While They Last, Reg. \$1.00 Fountain Pens 29¢

LIPTON TEA

14-lb. box **29¢**

16-Count Tea Bags **23¢**

• **FROZEN FOODS** •

MINUTE MAID—6 oz. can **Orange Juice 19¢**

HONOR BRAND—14 oz. pkg. **Spinach CHOPPED 24¢**

KING'S FOOD MARKET

WHERE FINE FOODS AND LOW PRICES MEET

E. Florida & S. Weatherford

Dial 4-6154

RRC Reports Total Of 46 Sites In Area

Locations for 46 new petroleum explorations in district No. 8 of Texas were reported to the Midland office of the Oil and Gas Division of the Railroad Commission of Texas during the last week. Included in the total were locations for three wildcats.

Cochran County led the list with a total of 14 new locations. Andrews and Pecos followed with five new test sites each. Four new sites were staked in each of Gaines and Glasscock Counties.

Seury County gained three new explorations and Howard listed two. The remaining locations were staked one each in Borden, Crane, Moter, Loving, Terry and Ward Counties.

Of the wildcat ventures, one each was staked in Crane, Garza and Hale Counties.

Andrews County
Nolley (Wildcat)—Magnolia No. 3 Tom Peay, 2314 feet from north and 1,797 feet from west lines of section 8, league 314, Gaines CBL survey, rotary to 9,300 feet.

Amended: Fullerton (Wichita-Albany)—Mid-Continent No. 11-9 University, 810.6 feet from east and 818.8 feet from south lines of the northeast quarter of the southwest quarter of section 19, block 13, University Lands survey, plug back to 7,900 feet.

Block 11 (Devonian)—Superior
3-11-C University, 1,990 feet from south and east lines of section 27, block 11, University Lands survey, rotary to 10,000 feet.

Block 12 (Ellenburger)—Atlantic
No. 3-N Texu, 660 feet from north and 1,980 feet from east lines of section 17, block 12, University Lands survey, rotary to 11,900 feet.

Block 12 (Ellenburger)—Atlantic

No. 4-N Texu, 660 feet from east and 1,980 feet from north lines of section 17, block 12, University Lands survey, rotary to 11,000 feet.

Amended: Wildcat—Patrick A. Dohney No. 1 N. M. Perkins, et al, 1,990 feet from west and 660 feet from south lines of section 7, block A-43, pal survey, rotary to 9,500 feet. To deepen.

Littles (San Andres)—Neville G. Penrose & Warren D. Anderson No. 3 Southland, 2,290 feet from north and 440 feet from west lines of east half of section 5, block A-38, pal survey, combination to 4,300 feet.

Amended: Wildcat—Phillips No. 1-CC Texas University, 660 feet from south and 2,025 feet from east lines of section 42, block 5, University survey, rotary to 14,000 feet. Changed location.

Borden County
Hobe—Amersand No. 1 Blinn White, 1,980 feet from west and 667 feet from north lines of section 24, block 28, H&TC survey, rotary to 7,500 feet.

Cochran County
Slaughter—Western Drilling Company of Lubbock No. 8-A Continental-Dean, 510 feet from north and west lines of unit 8, league 92, Lipscomb CBL survey, rotary to 5,100 feet.

Slaughter—Western Drilling Company of Lubbock No. 25-A Continental-Dean, 1,490 feet from south and 510 feet from west lines of league 92, Lipscomb CBL survey, rotary to 5,100 feet.

Slaughter—Western Drilling Company of Lubbock No. 23-A Continental-Dean, 510 feet from south and 1,869.8 feet from east lines of league 92, Lipscomb CBL survey, rotary to 5,100 feet.

Slaughter—Western Drilling Company of Lubbock No. 24-A Continental-Dean, 1,390 feet from south and 1,290 feet from west lines of league 92, Lipscomb CBL survey, rotary to 5,100 feet.

Levelland—Great Western Drilling Company No. 4-23 C. R. Starnes, 1,864.65 feet from north and 669 feet from west lines of the southwest quarter of section 28, Harrison & Brown survey, combination to 5,100 feet.

Levelland—Great Western Drilling

Company No. 5-28 C. R. Starnes, 1010.81 feet from west and 333.03 feet from south lines of the southwest quarter of section 28, Harrison & Brown survey, combination to 5,100 feet.

Slaughter—Western Drilling Company No. 21-A Continental-Dean, 2,739 feet from west and 4,430 feet from south lines of league 92, Lipscomb CBL survey, rotary to 5,100 feet.

Littles (San Andres)—Neville G. Penrose & Warren D. Anderson No. 3 Southland, 2,290 feet from north and 440 feet from west lines of east half of section 5, block A-38, pal survey, combination to 4,300 feet.

Amended: Wildcat—Phillips No. 1-CC Texas University, 660 feet from south and 2,025 feet from east lines of section 42, block 5, University survey, rotary to 14,000 feet. Changed location.

Borden County
Hobe—Amersand No. 1 Blinn White, 1,980 feet from west and 667 feet from north lines of section 24, block 28, H&TC survey, rotary to 7,500 feet.

Cochran County
Slaughter—Western Drilling Company of Lubbock No. 8-A Continental-Dean, 510 feet from north and west lines of unit 8, league 92, Lipscomb CBL survey, rotary to 5,100 feet.

Slaughter—Western Drilling Company of Lubbock No. 25-A Continental-Dean, 1,490 feet from south and 510 feet from west lines of league 92, Lipscomb CBL survey, rotary to 5,100 feet.

Slaughter—Western Drilling Company of Lubbock No. 23-A Continental-Dean, 510 feet from south and 1,869.8 feet from east lines of league 92, Lipscomb CBL survey, rotary to 5,100 feet.

Slaughter—Western Drilling Company of Lubbock No. 24-A Continental-Dean, 1,390 feet from south and 1,290 feet from west lines of league 92, Lipscomb CBL survey, rotary to 5,100 feet.

Levelland—Great Western Drilling Company No. 4-23 C. R. Starnes, 1,864.65 feet from north and 669 feet from west lines of the southwest quarter of section 28, Harrison & Brown survey, combination to 5,100 feet.

Levelland—Great Western Drilling

Amended: McKroy—Keweenaw No. 5-E Barger, 330 feet from north and west lines of the southeast quarter of section 46, block 24, University Lands survey, cable to 3,100 feet.

Abel (Silurian-Montoya) William E. Neely of Midland No. 1 William E. Neely-Bernard, et al, 690 feet from east and 470 feet from south lines of section 17, block 1, H&TC survey, rotary to 5,200 feet depth.

Culberson County
Amended: Wildcat—El Paso Natural Gas No. 1 L. Crisham-Hunter-Stein, 660 feet from south and 1,980 feet from west lines of section 26, block 54, pal survey, rotary to 11,200 feet. To deepen.

Amended: Wildcat—El Paso Natural Gas No. 1-L. Crisham-Hunter-Stein, 660 feet from south and east lines of section 21, block 54 pal survey, cable to 5,000 feet.

Ker County
Amended: Johnson—G & W Well Servicing Company of Odessa No. 4 J. L. Johnson, 660 feet from south and west lines of section 46, block 48, T&P survey rotary to 4,100 feet.

Corrected: Wildcat—Herman Brown of Houston No. 1 David Paslen, et al, 3179.25 feet from west and 467 feet from south lines of section 17, block 42, G&M&B&A survey, rotary to 13,900 feet.

TKL (Silurian)—Ohio No. 3 J. D. Slator, 660 feet from north and west lines of section 4, block 65, T-1-B, T&P survey, rotary to 8,800 feet. To dually complete in the Silurian. The well already is producing from the Ellenburger.

TKL (Silurian)—Ohio No. 3 J. D. Slator, 2,021 feet from north and 2,085 feet from west lines of section 4, block 45, T-1-S, T&P survey, rotary to 8,600 feet. To dually complete in the Silurian. The well already is producing from the Ellenburger.

Gaines County
Doss—Humble No. 8 Helen Cunningham, et al, 1,190 feet from north and east lines of section 7, block A-24, pal survey, rotary to 7,250 feet.

North Russell (Devonian)—Magnolia No. 18-D H. J. Unit No. 1, 1,980 feet from north and 660 feet from east lines of section 491, block G, CCSD&RONG survey, rotary to 11,250 feet.

North Riley—DeKalb, No. 1-B M.S. Doss, 660 feet from south and west lines of the northeast quarter of section 294, block G, CCSD&RONG survey, rotary to 7,900 feet.

North Riley—DeKalb, No. 1-A M.S. Doss, 660 feet from south and west lines of the northeast quarter of section 336 block G, CCSD&RONG survey, rotary to 7,300 feet.

Gaza County
Amended: Wildcat—R. S. Anderson of Midland No. 1-39 Clyde Miller, 330 feet from north and west lines of section 39, block 6, H&GN survey,

rotary to 2,974 feet. To deepen.

Wildcat—Duncan Drilling Company of Big Spring No. 1 Davis, 330 feet from north and west lines of northeast quarter of section 90 block 4, GH&R survey, rotary to 2,000 feet.

Glasscock County
Driver (Sprabery)—Schole No. T-A J. C. Barnes, 470 feet from east and 2,025 feet from south lines of section 1, block 37, T&P survey, rotary to 7,500 feet.

Driver—Hanley Company of Dallas No. 1-AA TXL, 660 feet from north and west lines of section 19 block 26, T&P survey, rotary to 8,000 feet.

Driver (Sprabery)—Atlantic No. 4-37 TXL, 1,880 feet from north and east lines of section 37, block 37, T-4-B, T&P survey, rotary to 8,100 feet.

Driver (Sprabery)—Atlantic No. 3-24 Schroter, 1,880 feet from north and east lines in section 24, block 37, T-4-B, T&P survey, rotary to 8,100 feet.

Hale County
Wildcat—Lawson Drilling Company of Odessa No. 1 Harrell Estate, 330 feet from west and south lines of the northwest quarter of southeast quarter of section 8, block R, EL&RR survey, rotary to 10,900 feet.

Hoard County
Vestmor—Seaboard No. 5 Mildred M. Jones, 900 feet from east and 2,019 feet from north lines of section 22, block 92, T&P survey, rotary to 8,000 feet.

Howard-Glasscock (3000) Line—Magnolia No. 19 Owen-Chalk, 330 feet from south and east lines of the north half of the southeast quarter of section 113, block 29, W&NW survey, rotary to 3,100 feet.

Kent County
Amended: Salt Creek—General Crude No. 1-165 General Crude—J. W. Young, 1,060 feet from south and 467 feet from east lines of section 105, block G, W&NW survey, rotary to 6,800 feet.

Loving County
Amended: Wheat—Holt Oil Company of San Diego, Calif. No. 1-A Eloise Wheat Moorhead, 2,310 feet from north and 969 feet from east lines of section 28, block 11, W&NW survey, cable to 4,800 feet.

Mason North (Delaware sand)—Ohio No. 1-C Minnie Kyle, 330 feet from north and east lines of section 16, block 55, T-1, T&P survey, rotary to 4,100 feet.

Midland County
Amended: Tex-Harvey—Magnolia No. 1-C Revised A. L. Judkins, 660 feet from south and west lines of the section 40, block 37, T-3-S, T&P survey, rotary to 8,100 feet.

Pecos County
Fort Stockton—Miracle Oil Company of Fort Stockton No. 7 Eaton,

330 feet from north and 1,539.4 feet from west lines of section 8, block 146, T&S&L survey, rotary to 3,000 feet.

Fort Stockton—Stanford No. 1-A Leon Lands and Cattle Company, 330 feet from north and east lines of section 16, block 146, T&S&L survey, rotary to 8,100 feet.

Fromme—Goal Tulliver and Company of Midland No. 4-4 Cordova Union, 615 feet from west and 930 feet from south lines of Track 3, Pink Phelps survey, cable to 2,000 feet.

Fort Stockton—Miracle Oil Company of Fort Stockton No. 4 H. J. Eaton, 1,372.5 feet from east and 1,338.8 feet from north lines of section 5, block 146, T&S&L survey, rotary to 3,000 feet.

Fort Stockton—Humble No. 1 Charles Gramm, 1,650 feet from south and 380 feet from east lines of section 8, block 106, T&S&L survey, rotary to 2,000 feet.

Seury County
Kelly-Snyder—John M. Scrogin, et al, of Midland No. 1 P. Freytag, 300 feet from north and 130 feet from west lines of section 200, block 96, H&TC survey, rotary to 1,600 feet.

Sharon Ridge 1700—Coffield and Guthrie of Corsicana No. 10 W. A. Reiter, 330 feet from north and 1,920 feet from west of the southeast quarter of section 114, block 97, H&TC survey, cable to 2,000 feet.

Sharon Ridge (Shallow)—S. C. Hearing of Abilene No. 2 H. D. Beakley 330 feet from west and 990 feet from south lines of section 143, block 3 H&GN survey, cable to 1,900 feet.

Terry County
Adair (Wolfcamp)—D. E. Vasser of Mississippi No. 1 H. C. Posey, 467 feet from south and west lines of the northwest quarter of section 5, block C-37 pal survey, rotary to 8,700 feet.

Ward County
South Ward—Reno Oil Company of Wichita Falls No. 1 Humblepotts, 990 feet from west and 1,687.5 feet from north lines of section 28, block B-29, H&GN survey, rotary to 2,800 feet.

Early observers of the moon believed incorrectly that the dark patches on its surface were craters. Some of the craters of the moon are more than 100 miles in diameter.

...this is the famous

EVIS Water Conditioner



Simplest of ALL
"Non-Chemical" HARD WATER TREATING METHOD

- Saves loads of soap and detergents
- Eliminates scaling you ever saw
- Stops scale formation in pipes and water heaters
- Prevents grease clogged drains
- Cuts water heating costs by removing old scale
- Reduces objectionable odor and taste
- Treats BOTH hot and cold water lines
- Simple, low-cost installation

Sold by
M&W SALES
Agent for EVIS Water Conditioners
Box 1030 Midland Dial 2-2732



HE'LL DIRECT A-TESTS—Maj. Gen. Percy W. Clarkson, above, will command Joint Task Force 133, which will conduct new atomic tests at Eniwetok Atoll in the Pacific this autumn. Clarkson was deputy commander of Task Force 8, which conducted tests at Eniwetok last year. The new tests will be carried out in deep recesses, with only official U. S. government observers and task force personnel present.

Vets' Unemployment Compensation Pay Starts Next Month

The Texas Employment Commission announced Thursday that payments of unemployment compensation to veterans under the Veterans Readjustment Assistance Act of 1952 will begin October 15.

TREC will make the payments to veterans and assume responsibility for state and local administration of the program.

Title IV of the VRA Act provides for payment of unemployment compensation benefits in the amount of \$67 to be paid at the rate of \$25 per week to unemployed veterans who have served 90 days or more and have some service on and after June 27, 1950. The veteran must have been discharged for reasons other than dishonorable.

The payments to veterans in Texas are to be made in accordance with the provisions of the Texas Unemployment Compensation Act, except for the weekly amount of payment to be made and the duration of benefits.

Government Pays Bill
The federal government will bear the costs of the compensation paid to veterans and of administration under the VRA Act.

Under the provisions of Title IV, benefits are payable only for weeks of unemployment which occur after the ninetieth day following enactment of the act.

TREC said all of its local offices now in operation provide special services to veterans in finding jobs. Although veterans eligible for compensation payments under Title IV of the new law should not begin filing claims for benefits before October 15, they should contact the nearest local office of TREC for information about job opportunities immediately after they are discharged from the armed forces.

In order to receive benefits a veteran must: (1) be unemployed, (2) file a claim for Title IV benefits, (3) register for work, (4) be able to work and available for work and not disqualified from benefits.

A small turkey, weighing from four to eight pounds, is a good buy for a small family. Roast it for Sunday dinner, then use leftovers during the week for salads, sandwiches, or a casserole dish.

CARNIVAL



"It should have won something! It resisted the drought, bugs, poor soil, 38 cats, 57 children and 352 sarcastic laughs from my neighbors!"

Danny Dymshine says

Don't Just Shine 'em, **DYANSHINE 'em**

Dyanshine colors teeth and lingers in your mouth. Dymshine's choice.

DYANSHINE

STAIN PASTE

MADE IN U.S.A. U.S. PAT. OFF.

YOU CAN'T FOOL A BUSY SKILLET!

When it comes to frying, experienced "pan handlers" pick **MRS. TUCKER'S** pure vegetable shortening. It's never "out of the frying pan into the fire" with this finer shortening... for there's no pop...no spatter...no hold-over odor or flavor, either; so you strain and use **MRS. TUCKER'S** over and over again for frying-high results.

Mrs. Tucker's IS THE CREAMIEST SPREAD-MIX SHORTENING IN THE WORLD!

FOR FRYING BAKING SEASONING

MEADOLAKE IS THE BETTER SPREAD FOR OUR DAILY BREAD

a little more time a little more care But worth it

BALDRIDGE'S
Every Day Bread

BBC Sex Education Programs Announced

LONDON—(AP)—The state British Broadcasting Corporation is planning to tell teenagers the facts of life.

A spokesman for the government-sponsored services says, "No punches will be pulled."

The documentary sex instruction program will be aired next month, aimed at warning young people of possible dangers.

IF YOU CAN'T FIND WATER, THERE'S WHISKY—

Dry Texas Areas Teem With Licensed Liquor Dealers, Tax Bureau Reveals

By The Associated Press

A Texas can quench a big thirst almost as easily as he raises one when the drought dust is blowing. If

he can't find water, he can buy beer or whisky from a dealer licensed by the U. S. Bureau of Internal Revenue—even in "dry" counties.

There are about 33,000 federally licensed dealers in whisky, beer, wine or all three in Texas. South Texas appear to be thirstier than North Texas. The Collector of Internal Revenue for the Southern District of the state, in Austin, lists about 19,000 dealers—both wholesale and retail—in his files. In Dallas, the Collector for the Northern District has a card file of more than 6,000 dealers.

Most of these are in cities like Dallas, Houston, Fort Worth, Amarillo, Wichita Falls, Midland, San Antonio and Longview—all places where the state says it's all right to sell liquor or beer.

Dry Counties Pay
But a lot of federal licenses, or tax stamps, are paid for by people in the state's 141 counties that are supposed to be dry regardless of the weather.

The Internal Revenue Bureau can't stop people from buying licenses. The state government is responsible for liquor control within dry counties.

In the Northern District of Texas, which has only about a third of the dealers, the revenue files show at least 38 federally licensed deal-

ers in dry counties. This figure doesn't include drug-gists, who have to pay the federal tax to sell medicinal spirits and some "tonics" that are mostly alcohol and vitamins.

Includes Private Clubs
It does include private and servicemen's clubs. State law prohibits clubs from selling liquor in dry counties. Members may keep bottles in their lockers—but the club can't buy liquor for them or sell it to them. A number of clubs have bought federal tax stamps, for beer sales if not whisky.

For a sample of the way both individuals and clubs buy the stamps, there are six dealers in Lubbock, five in Denison, three each in Sherman, Snyder, Muenster and Ennis; two in Marshall, Brownfield and Bowie, and one each in Palestine, Colorado City, Plainview, Mineola, Brownwood, Levelland, Tyler, Eastland and Gainesville.

All those places have been voted dry by their citizens.

The Revenuers say it's none of their business what county a man does business in as long as he pays the federal tax. He has to give a business address. They say if he has \$50 he gets a license good for a year to sell any kind of liquor as a retailer. For \$100 he can buy a wholesale liquor dealer's tax stamp. A retail beer seller's stamp costs \$20,

a wholesale beer license \$100.

"If you come in and say you're going to start selling liquor at such and such a place, we don't ask whether it's right or wrong to sell liquor there," an official of the Revenue office in Dallas said. "All we can do is sell you the stamp." Fred Cunningham, assistant in the Wage and Excise Division of the Dallas office, says these people pay their federal taxes because they don't want the United States government after them.

Alcoholics Anonymous
Closed Meeting Tuesday Night
Open Meeting Saturday Night
Dist 4-9212
115 S. Baird St. P. O. Box 538

Records—Records
Popular—Classical
Hill Billy—Western
Square and Folk Dance
Children's—All new releases
Record Shop
2507 W. Wall Phone 4-8638

Look What Your Dollar Will Buy at Wes-Tex Food Mart This Week!

BETSY ROSS Grape Juice 24-oz. Bottle 3 for \$1.00	LIBBY'S Tomato Juice No. 300 Can 8 for \$1.00
HUNT'S, SLICED OR HALVES PEACHES No. 2 1/2 Can 3 for \$1.00	MONARCH PEANUT BUTTER 12-oz. Tumbler 3 for \$1.00
LIBBY'S, CREAM STYLE GOLDEN CORN No. 303 Can 4 for \$1.00	DELSEY TISSUE Federal Quality 8 Rolls \$1.00

GERBER'S—Strained or Chopped
BABY FOOD 12 cans \$1.00

Chili Con Carni With Beans—Circus Town—No. 2 can	59¢
Krispy Crackers Sunshine—Pound box	25¢
Pet Milk Tall can	2 for 29¢
Dog Food Pard, Swift's—Pound can	2 for 29¢
Dog Meal Gaines—2 pound box	33¢
Anti-Freeze Firestone, Permanent Type—Gallon	\$3.75

Oscar Mayer
HAMS Lb. 59¢
Whole Only
10 To 12 Lbs.—Average Weight

Bacon Crown Sliced, Cello-Sealed Pkg.—Pound	59¢
Velveeta Kraft, Cheese Food 2-lb. box	98¢
Steak Sirloin, Choice Grade—Pound	98¢

FOLGER'S COFFEE—Pound Can	COCA-COLA 12 Bottle Carton Plus Deposit	CHEER Large Box
79¢	45¢	25¢

SALAD fresh PRODUCE SPECIALS

Avocados California—Large, Ripe	2 for 35¢
Tomatoes California—Firm, Ripe—Pound	19¢
Carrots Crisp—Cello-Pkg.	17¢
Lettuce Iceberg, Firm Heads—Pound	17¢
Pears Bartlett—Firm, Ripe—Pound	19¢

Prices Effective Thurs. P.M.—Fri.—Sat.
WES-TEX FOOD MART
C. W. Chancellor, Jr.—Dale Hines
200 W. Texas Avenue Phone 3-3062

It's Home Fashion Time at M. H. F. C. SEPTEMBER 18-27

Authentic Victorian
DESIGNED FOR ROMANTIC LIVING...

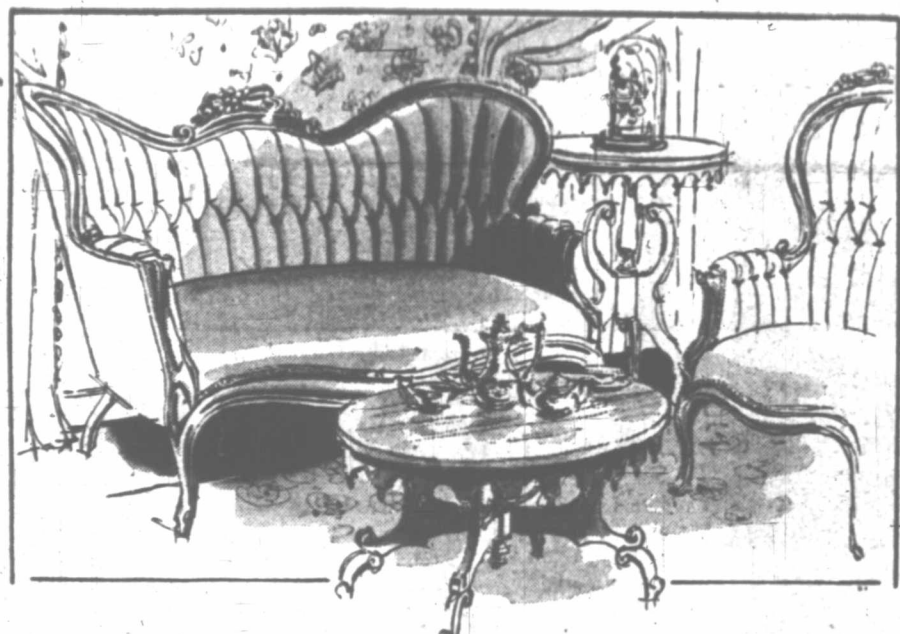

Your home, the warm welcome it extends, is made of such things as this charming setting... yet a moderate amount of money brings you these authentic Victorian reproductions... the deep glow of patiently polished mahogany, the exquisite hand carving, the careful, perfect craftsmanship. These heirlooms of tomorrow are made for your home... today.



MORE PEOPLE SHOP AT

Midland Hardware Furniture Company

The Midland Reporter-Telegram

THE BEST INVESTMENT FOR YOUR ADVERTISING DOLLAR

FIRST WITH THE NEWS

MIDLAND, TEXAS, THURSDAY, SEPTEMBER 18, 1952

SECTION TWO



Backing The BULLDOGS

To Win!
OPENING GAME

FRIDAY NIGHT
Kickoff 8 p.m.

LAMESA
Tornadoes vs Bulldogs

MIDLAND
LaVELLE CLEANERS

403 So. Mariefeld

Phone 4-4192

Bulldogs To Play Among Strangers

The Midland High School Bulldogs will be among complete strangers this year when they step into the tough District 1-AAAA football competition.

Lubbock and San Angelo, among conference foes, are well known and, of course, there is Odessa, the arrival of the gridiron team from the Headquarters City of the Permian Basin Empire.

In fact, Midland slipped into Lubbock two years ago and, in a spinting finish, won a 33-23 decision.

In the last meeting with Odessa—that same year—the Bulldogs dropped a 26-12 decision.

Midland fared well, however, last

year in its meetings with the non-conference teams it meets on this year's schedule.

The Bulldogs walloped Lamesa, 24-7; tied with Fort Worth's Polytechnic High, 13-13; and beat Ysleta, 7-0, and San Angelo, 21-6.

Strangers to the Bulldogs will be Borger, Pampa, Abilene and Amarillo.

Here's the way the Bulldogs schedule reads this year:

Sept. 19—Lamesa at Midland.
Sept. 26—Polytechnic of Fort Worth at Midland.
Oct. 3—Ysleta at Midland.
Oct. 10—Midland at San Angelo (conference).
Oct. 17—Midland at Borger (conference).
Oct. 24—Midland at Pampa (conference).
Oct. 31—Abilene at Midland (conference).
Nov. 14—Amarillo at Midland (conference).
Nov. 28—Lubbock at Midland (conference).
Nov. 27—Midland at Odessa (conference).

Bronchos Set For Big Year

ODESSA—A shortage of experienced talent and a murderous schedule may well be the factors that could cause Coach Julius Johnson of the Odessa Bronchos to stay awake nights this football season.

But Coach Johnson has a comforting thought in the fact that some proven performers are set for most of the frontline positions.

The Bronchos have 12 award winners returning to harness from last year's third place winners in District 1-AAAA, one of the roughest leagues in high school football.

Much of that strength will go to feed the backfield, a fact that will do little to ease the worries of the Odessa line mentor, Jim Daniel.

Backfield mentor Hayden Fry has six lettermen to start his T-base attack to rolling over the opposition, including the pass expert, Carl Schlemeyer, and 1951's top ground gainer, halfback Charley Ward.

Southpaw Threat Schlemeyer stands out as Odessa's top threat in the passing depart-

ment, with the talented left arm of Letterman Robert Baker backing him up. Baker is also a point-after specialist.

Ward is slated to fill a spot as halfback, with Swain Adams, a two-year letterman, in the opposite spot. Ward tips the scales at 167, and Adams registers 153 pounds.

Dale Sherrod, Johnny Crain, and Bobby Ghorntley stand at the ready to fill in any backfield vacancies.

The fullback slot is a big open issue. Tom Harris, a 186 pound quarterback letterman, currently is plugging the gap, but speedster Troy Moody may move in. An operation kept him out last year.

Plenty of potential talent and some real beef sum up the situation for the forward wall, but experience there is at a premium.

John Heid, a glue-fingered pass snapper, and Gene Babh, a re-modelled halfback, will anchor the line at the ends. Heid checks in at 180 pounds, while Babh boasts a hefty 191 pounds.

Lettermen Bill Ebeling, 183 pounds and Simon Gray, 188 pounds are scheduled for the tackle posts. Behind them stand Charles Arledge, 190, Ronald Erwin, 194, Edy Whitmore, 200, and Richard Glover, 180.

Guards are a big headache this time. There isn't a letterman available to plug up these important positions in the line.

Whitmore and Erwin probably will handle the defensive tasks there, but eight candidates for the offensive line-up are digging for the all-important assignments at guard.

The center spot stands like the Rock of Gibraltar with capable Albert Johnson, 189 pounds, filling it. Arledge is prepared to man the guns there on short notice.

Odessa conceivably could mop up District 1-AAAA this year, but the green hands will really have to burn up the turf if they are going to pull off the feat.

In spite of Friday's 18-7 humiliation at the hands of Fort Arthur, the Bronchos probably will prove to be no doormat for anybody's football class this season.

Vesuvius Volcano Takes Longest Rest

NAPLES—(P)—Mt. Vesuvius, the picturesque volcano known to millions of travelers, is taking its longest rest since 1631.

While the 3,891-foot mountain which forms a backdrop for the beautiful Bay of Naples, continues to smolder, it has been inactive in the scientific sense since March, 1944, says Prof. Antonio Parascandola of Naples University.

The professor made a survey of the crater recently after published reports that astrologers were predicting an eruption. The professor said tests showed underground heat below the crater exceeds 570 degrees centigrade.

"If the temperature should rise another 100 degrees centigrade," he explained, "it would be a sign that a resumption of activity could be expected."

The last damaging Vesuvius eruption, in 1944, destroyed the funicular railway to the top of the mountain and damaged many U. S. Air Force bombers stationed nearby.

TINY BABY PROGRESSING

KINGSTON, CANADA—(P)—A baby that weighed only 27 ounces at birth is more than a month old and progressing favorably, Dr. James Gibson said that Michele Roslyn Shaw now weighs almost two pounds.

Keep the dashboard and fittings inside your car in attractive condition with the help of a good cream wax.

It Looks Like It Might Be
A Winning Season For The Bulldogs!

Let's show them we are behind them by showing up at the games!

Season Opener Friday Night MIDLAND BULLDOGS vs LAMESA TORNADOS



JESSE HATFIELD
Back—Weight 140



RUSSELL RUTLEDGE
Back—Weight 185

BROOKS STORES

NO. 1 STORE 1200 RANKIN HIGHWAY DIAL 4-9151
PLENTY OF FREE PARKING PAUL BROOKS OWNER
NO. 2 STORE ANDREWS HIGHWAY 5 MICHIGAN AVE. DIAL 4-7501



PAYTON HOWARD
Manager, A Squad

Although we are
Newcomers
to Midland,

WE'VE HEARD OF
THE

Midland Bulldogs
and we are
Pulling Hard for Them

to
**Beat the Lamesa
Golden Tornadoes**



120 S. Main



IT LOOKS LIKE A HARD YEAR—Worry shows all over the face of Coach Tugboat Jones of the Midland Bulldogs. Tugboat took a closer look at the 1-AAAA schedule for the Bulldogs and became more depressed. What he found didn't make him the least bit happy. Realization that he is competing with the state's "big boys" left Tugboat's face a sea of sadness. But he'll live through it.

Firestone

Backing The Best In Football
AND
Home And Automotive Needs



JOHN CROWLEY
End

Attend the Opening Game Friday
And Back Our Midland Bulldogs!

FIRESTONE STORES

105 South Main



DON FOREST
Guard Weight 160



M. A. ROSE
Back—Weight 140

HIT 'EM
HARD
TEAM!

Lamesa — 'Tornadoes'

VS

Midland — 'Bulldogs'

FRIDAY NIGHT—SEPTEMBER 19

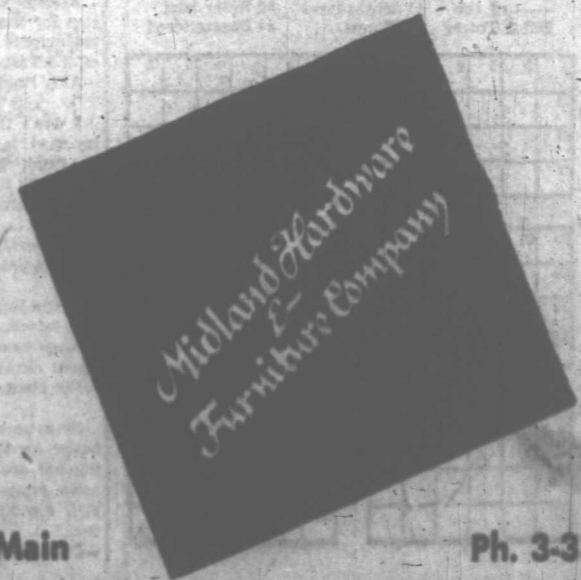

108 N. Main

Ph. 3-3391

It's A Winning Season . . .
BULLDOGS
We'll All Be Pulling For
You Friday Night!



PAUL DAVIS, JR.
End—Weight 160
BILL ERSKINE
Back—Weight 150

Don't Miss The Season Opener . . .
Memorial Stadium—8:00 P.M.
Friday Night, Sept. 19

MIDLAND BULLDOGS vs. LAMESA TORNADOES

CAMERON'S Rexall PHARMACY
CRAWFORD HOTEL BLDG. PHONE 2-3789
CAMWORTH Rexall DRUGS
1405 N. BIG SPRING PHONE 4-8841

Subscription Rates table with columns for One Month, Six Months, One Year and Advertising Rates.

Any erroneous reflection upon the character, standing or reputation of any person, firm or corporation which may appear in this column of the Reporter-Telegram will be gladly corrected upon being brought to the attention of the editor.

The publisher is not responsible for copy omissions or typographical errors which may occur other than to correct them in the next issue after it is brought to his attention, and in no case does the publisher hold himself liable for damages further than the amount received by him for actual space covering the error.

The Associated Press is entitled exclusively to the use for republication of all the local news printed in this newspaper, as well as all AP news dispatches.

Rights of publication all other matters herein also reserved.

Thou son of man, shew the house of Israel, that they may be ashamed of their iniquities: and let them measure the pattern.—Ezekiel 43:10.

On Ye MHS Bulldogs!

The Midland High School Bulldogs kick off their 1952 football season Friday night in Memorial Stadium, with Lamesa's Tornados furnishing the opposition.

It not only will be the season opener for the Bulldogs, it will be their initial start as a member of the top-flight AAAA conference.

All eyes quite naturally will be fixed on the MHS Bulldogs, district champions in AAA competition last year, as they move into the Interscholastic League's top circuit.

Midlanders generally are behind their Bulldogs 100 per cent and they will be out there en masse Friday night to cheer the home town entry on to victory in the non-conference encounter.

Members of the football team have been working long and hard on the practice field since the first of September and they will continue to work and train diligently through the season. The 1952 Midland High School Bulldogs are an exceptionally fine group of boys and they may be counted on to put forth their very best on the gridiron.

That is all that can be expected of them.

Midland is proud of the MHS Bulldogs and of the fine Bulldog coaching staff, headed by Tugboat Jones.

Win, lose or draw, Midlanders are for the Bulldogs and wish for them the best of luck and good fortune in the 1952 football wars.

The Bulldogs, too, are more than deserving of every bit of support given them by the fans, and the team members will see to it that the cash customers will not be disappointed in effort and performance on the football field.

A capacity attendance is anticipated at Memorial Stadium Friday night to help get the MHS Bulldogs off to a fine start.

It's football time in Midland as the Bulldogs open their 1952 season.

On Ye Bulldogs—On to VICTORY!!

If you want to be a successful self-made man, don't leave out the working parts.

A London man walked 9,500 miles in three years. That's a long time for a baby to cry.

A shaky reputation usually is built on things a person is going to do.

The kids were just as enthusiastic about school letting out as mothers weren't.

Why is it that shoestrings always know when you are in a hurry—and break?

If you want to know why some of your grass seed never came up, ask the little sparrows.

Sights and Sites

- 1 The — of Sights in Florence, Italy
7 — is the site of the Grand Canal
13 Seal new
14 Bivouac
15 Adduce
16 Venusian
17 Colored
18 Mayan Indian
19 The — river is in Belgium
20 Apostle
21 Genoa (Fr.)
22 Status of buttercup
23 Stranger
24 Sell in small quantities
25 European river
27 The — is in Moscow
28 Entics
29 Expanse
30 Best, as of wings
31 Organ of sight
32 Fierce with a knife
33 Antenna
34 The — State building is in New York
35 Clockwise
36 Bred
37 Cultural levels
38 Emphatic

Answer to Previous Puzzle

Grid puzzle with letters and numbers, including words like 'Group of players', 'Nominative', 'Ancient name of France's river', etc.

Vertical puzzle grid with numbers and letters.

Right In The Breadbasket



JACOBY ON BRIDGE

By OSWALD JACOBY
Written for NEA Service
I almost am ashamed to show today's hand because North's bidding was so outrageously ambitious.

Bridge hand diagram showing North (D) and South hands with suits and cards.

North-South vul.
North East South West
1 Pass 1 Pass
2 Pass 2 Pass
3 Pass 3 Pass
Opening lead—2

WASHINGTON COLUMN

Ike Advisers Hear Plan To End Korean War, Find Catch In It

By FETER EDSON
NEA Washington Correspondent
WASHINGTON—In their search for a new foreign policy issue or formula that would have great popular appeal and win them many votes, Republican strategists and advisers to General Eisenhower have been listening to any suggestion that seemed to make sense, as well as a lot that didn't.

Recently an "expert" came in with a plan to end the Korean war. It looked as though it had everything. In brief the plan was this: Let's announce that we are pulling our troops out of Korea. If the United States pulled out, all the other United Nations also would pull out, convinced that it was a hopeless war that nobody could win.

The Washington Merry-Go-Round

By Drew Pearson
(Copyright, 1952, By The Bell Syndicate, Inc.)
Drew Pearson says: Republican survey in 12 key states shows winning of negro vote vital to Eisenhower's chances; One or two per cent change of vote in these states could swing election to Dem or GOP.

fore led a low trump from his hand and won with dummy's jack. East's nine of spades looked ominous to South, and he therefore searched for a way to make his contract even against a 4-1 trump break.

SECOND MAN on the Ticket

By Edwin Lasham
Copyright by Edwin Lasham.
THE STORY: Political face of Governor Warren, apparently having been chosen to be the second man on the ticket, is going to be a surprise to many.

So They Say

I'm satisfied after talking with him (Dwight Eisenhower) that he is a man who has a great sense of justice, objectivity and fairness. —Senator Irving Ives (R., N. Y.)

Have A Laugh

By BOYCE HOUSE
Former State Senator Tom DeBerry of Texas was feared for his sharp tongue in debate. Once, he began by looking at the senator to whom he was going to reply and remarked, "I'm like the fisherman who was going to use a small fish for bait. He said, 'Don't squirm, little fish; all I'm going to do is put you in my pie.'"

Why does an Irishman build his pig-pen under his parlor window? To keep his pigs in.

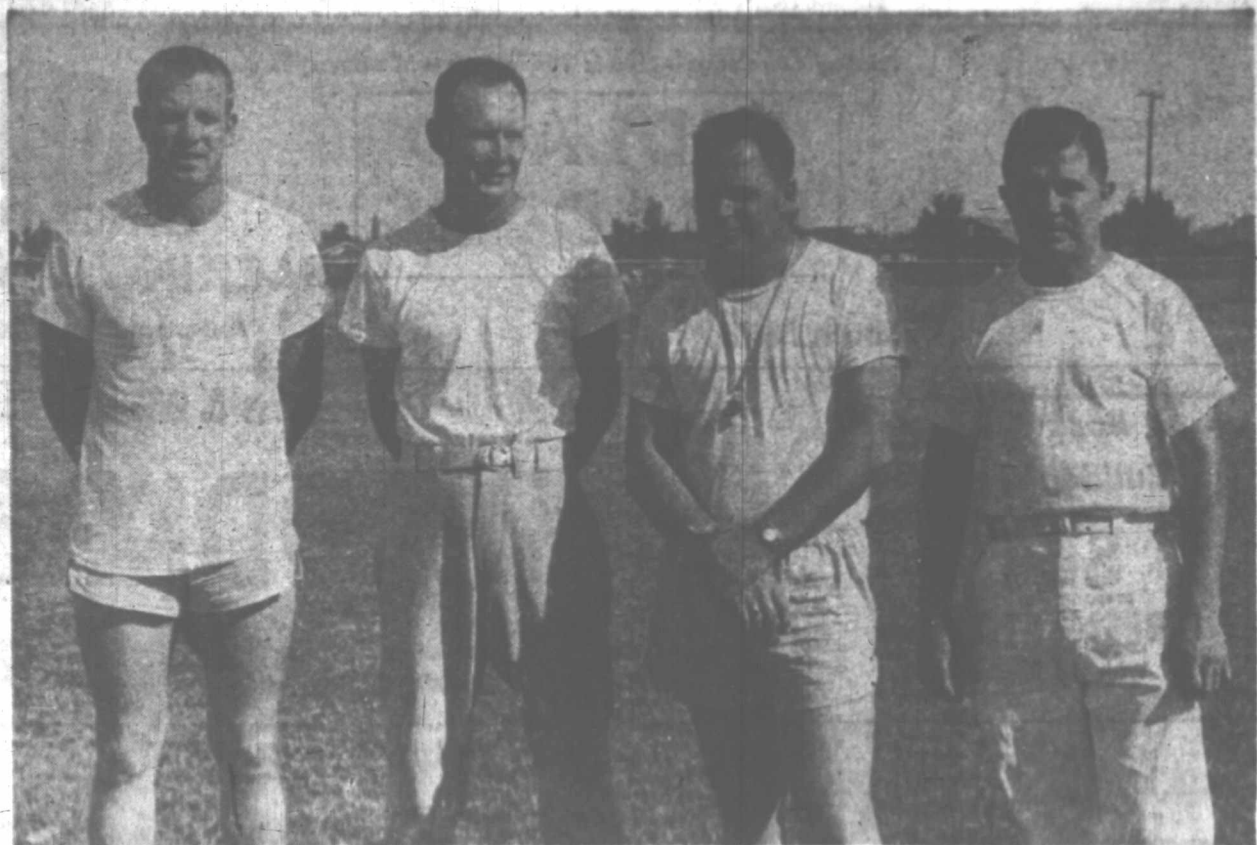

BULLDOG DESTINIES REST IN THEIR HANDS—The Midland High School coaching staff faces a gigantic assignment this season. The Bulldogs participate in District 1-AAAA whose members include some of the state's giants including the defending champions Lubbock Westerners. It is the duty of Trainer Louie Grevelle, right above, to keep the Bulldogs in the best physical condition. Others, left to right, are Audrey Gill, line coach; Red Rutledge, end coach, and the old master himself, Head Coach Tugboat Jones. At right is Jimmy Williams, who assists Jones with the backs.

JAR WITH THE BIGBOYS

After Traveling Rocky Trail, Bulldogs Enter Top Bracket



The F. W. Woolworth Co.

takes pride in presenting one of a great team

DICK SPENCER (Back)



and in their continued support of the Midland Bulldogs.

Shop Woolworth's Regular Low Prices For Savings Every Day!

Talking Animals Take Over Movie; Humans Just Jabber

By BOB THOMAS
HOLLYWOOD—(AP)—The casting director for a forthcoming picture is going quietly batty these days. Reason: all the main players are animals, and they all talk!
 When I was told about the film I thought my informant was pulling my leg. But he assured me that this was the real McCoy and that the picture, "First of April," will start soon at 20th-Fox. I was invited to come out and talk to Director Al Rogell, the perpetrator of the project.
 I found Rogell to be a perfectly sane individual. In fact, he was a hard-headed veteran of 30 years of movie making. That's why I was a little awed when he told about the wacky movie.
 "It's very simple," he remarked. "We're doing the picture from the viewpoint of animals. In the beginning, we'll see a beautiful stot of Kentucky and hear a Damon Runyon-type character describing the scene. In a few moments, we discover who's doing the talking. It's a dog."
 The dog isn't the only one that talks. There also is the thoroughbred horse that plays the leading role. "First of April" has nothing to do with April Fools Day, you see, though well it should. The leading horse actor is first-born of a champion mare named April. Get it?
The Love Angle
 Besides "Firstie," there's his sweetheart. She's a white horse with brown mane and tail. With her light brown hair, she's naturally called Jeannie. Other speaking parts include a cat, a goat, a duck and several other horses.
 There's a stable scene in which various race horses are discussing their triumphs. One Argentine champion speaks Spanish. He is berated by a colleague: "Here you've taken a hundred thousand dollars out of this country and you can't even speak the language!"
 A French poodle also will be featured. Of course, the dog speaks only French. So there will be English titles on the screen, just as in a foreign movie.
 About the human actors—there are only about four, small parts for them.
 "And when they speak, it'll sound like a double-talk gibberish," said Rogell. "It makes sense that if we can't understand how animals talk, they couldn't understand us."
 In virtually all alphabets, the letter "M" stands in close conjunction to the letter "N."

— For Life Insurance, Consult
Wayne Matthews
 DIAL 3-3009 — 303 MARY
 Representing Southwestern Life Insurance Co.

Go Get 'Em, BULLDOGS!

To the 1951 wearers of the gold and purple we wish the best of luck for a successful season.

We'll be rooting for you Friday night.

TULL'S DRUG
 "That Personal Service"
 601 West Missouri - Dial 3-761
 Store Hours 7:30 a.m. to 9 p.m. Daily
 2:30 p.m. to 8 p.m. Sunday.

RELIABLE PRESCRIPTIONS

Come On Gang!

WE'RE BEHIND YOU 100%

Opening Game
 Friday Night,
 September 19

LAMESA TORNADOES
 vs
MIDLAND BULLDOGS

K and K TIRE CO.

W. G. Keeler, Owner
 619 W. Wall Phone 2-4359

The Bulldogs of Midland High School have plodded their way over a rocky football trail for more than three decades but now their ready to make their debut in the state's toughest high school gridiron league.
 It's a long way from the out-law game they played back in 1920 to the well-organized Class AAAA football into which they'll be stepping this season for the first time.
 And they don't even have accurate records of how many games they won or lost during that period.
 The record book, however, does show the figures back to 1929 and during that period the Bulldogs have won 199 games, lost 95 and tied seven.
 Scattered records for previous years show that as far as 1920, they were beating Stanton by 63-0 and Monahans by 90-0.
 As the years rolled over the gridiron, the brand of Midland football increased and so did the type of competition until they reached a peak last year in winning the district AAA championship, only to bow to Breckenridge, 14-33, in the state championship playoffs.
 The only other loss last year was to Brownwood, a non-conference contest which left the Bulldogs on the tail end of a 13-19 score.
 They also played in a 13-13 deadlock with Polytechnic High School of Fort Worth.
 But the rest of the season was a success.
 During the season they beat San Angelo, 31-6; Ysleta, 7-0; Cronier Tech of Dallas, 58-0; Lamesa, 34-7; Vernon, 14-13; Sweetwater, 39-0; Big Spring, 48-0, and Plainview, 34-8.

14 Are Feared Dead After Korean Train Explodes On Bridge

SEOUL, KOREA—(AP)—Eleven to 14 Koreans were killed and 200 injured when a locomotive tender exploded Wednesday, derailing two coaches and throwing many passengers into a stream 40 feet below.
 The American enlisted men aboard were injured slightly.
 The train was crowded with school children and workmen. The explosion occurred on a bridge 20 miles west of Seoul.
 Hours after the tragedy, the last survivor was removed from the wreckage. She was an 18-year-old Korean girl whose arm was amputated before she could be freed. U. S. Army personnel used torches to remove some injured and dead from the wreckage.
 British soldiers stationed nearby quickly organized trucks to move about 200 injured to the Italian Red Cross hospital and the U. S. 121st Evacuation Hospital.
 The locomotive and tender crossed the bridge and remained upright. But two of the three steel cars were derailed, tumbled on their sides and split open. Witnesses said some passengers were thrown into the stream 40 feet below.
 There was no explanation of what caused the explosion.

BEAT 'EM, TEAM!

YEA, TEAM, FIGHT!

ROBERT KEISLING
 End—Weight 160

We're Behind the BULLDOGS!

Snowwhite BAKERY
 105 N. Pees Dial 2-2891

Best Wishes To You, MIDLAND BULLDOGS!

This year, when it comes to football we're counting on the Gold and Purple to come out winners.

In clothing, we too, specialize in winners... In the "what to wear at school and on the campus" race.

S & O Clothiers
 BLAKE DUNCAN CO.
 Midland, Texas

★ ★ ★ ★

CLINTON HAMLIN
 Center Weight 160

BACKING THE BULLDOGS 100%

LAMESA vs MIDLAND
 Friday Night, Sept. 19

FURR'S SUPER MARKETS

Congratulations To

- Mr. and Mrs. P. F. Wynn, 907 North Fort Worth Street, on the birth Sunday of a son weighing seven pounds 12 ounces.
- Mr. and Mrs. Joe Glenn Bailey, 1801 North Merinfeld Street, on the birth Sunday of a son weighing nine pounds, five ounces.
- Mr. and Mrs. James F. Hensley, 1310 South Colorado Street, on the birth Sunday of a son weighing seven pounds, 13 1/2 ounces.
- Mr. and Mrs. R. J. Lindemood, 104 West Pine Street, on the birth Monday of a son weighing six pounds, 13 ounces.
- Mr. and Mrs. Barry Boone, 507 West Estes Street, on the birth Monday of a daughter weighing six pounds, five and one-half.
- Mr. and Mrs. C. A. Crawford of Midland on the birth Monday of a son weighing nine pounds, 12 ounces.
- Mr. and Mrs. D. J. Coughnour of Midland on the birth Monday of a son weighing seven pounds, 14 1/2 ounces.
- Mr. and Mrs. R. B. Hopkins, 811 West Illinois Street, on the birth Monday of a daughter weighing six pounds, 14 ounces.
- Mr. and Mrs. Julian Hankin Highway, on the birth Monday of a daughter weighing five pounds, 13 ounces.

Banner BACKS THE BULLDOGS!

and Banner Products build better bodies

(Available at better groceries in Midland or call 2-1689 for delivery)

Be Sure To See The Game FRIDAY NIGHT! Midland vs Lamesa

KENNETH SCHRUM
 Guard—Weight 160 lbs.

Hit 'Em Hard... Bulldogs!

★

LAMESA TORNADOES
 —vs—
MIDLAND BULLDOGS

KEYS CURRY
 Tackle—Weight 179

FRIDAY NIGHT, SEPT. 19th
 Game Time—8 P.M.

TRIANGLE FOOD MARKET
 Scrutts Shoggs... Rob-Grobes
 OPEN NIGHTS AND SUNDAYS
 103 South "A" Dial 2-3081

Sometimes A
Pass is Good!

BUT
you'll be unable to pass
up the values we have
here for you in quality,
fashionable clothing—



The **UNITED**
INC. Dial 4-6841

We're Behind You
100%
Bulldogs!



BREWER'S HARDWARE
AND BUILDER'S SUPPLY
109 W. Kentucky Phone 4-6294

GO GET 'EM.
BULLDOGS!

WE'RE BEHIND YOU
ALL THE WAY!

"Your Home Decorator"

Simmons Paint and Paper Co.
206 S. Main Phone 3-3321



PLAY HARD—BULLDOGS!



**WEST END MAGNOLIA
SERVICE STATION**
R. E. (Ross) McAlpine
703 W. Wall Phone 4-5215

Freeze 'Em Out, Bulldogs!

COOL 'EM OFF the way the new Kelvinator does!
WASH 'EM OUT the way the new Maytag does!



**COX
APPLIANCE**
615 West Wall
Dial 2-2631

Power to You...
BULLDOGS!

SHOW 'EM THAT OLD
FIGHT and MUSTLE!

**Western Auto
Associate Store**
123 S. Main Dial 2-4261



FIGHT TO WIN,
Bulldogs!
The SIGN Man

Pylant
SIGN ADVERTISING
Neon Signs and Lighting
Dial 4-7251 Thurman Pylant, Owner 508 W. Indiana



**WIN—
Bulldogs!**

Just the way our butane service
wins more satisfied customers
each day in the year!



JONES BUTANE SERVICE
Rankin Highway Dial 4-8481

**Over The
Top...
Bulldogs!**

Make sure it's not your radiator!
Have it checked regularly at—

**GAINES RADIATOR
SHOP**
307 N. Weatherford Dial 2-3551



**POWER TO YOU,
BULLDOGS!**

Show them that old drive...
that old "get and go!" We'll
take care of the automobiles
... you take care of your op-
ponents.

Midland Brake Service
Hank Hennaford
108 W. Missouri Dial 2-2681



**Beat 'Em
Bulldogs!**

We are behind you
all the way...
win or lose.

Come in and see us often!

WHITSON FOOD STORE
We Give S & H Green Stamps
Corner N.W. Front and "M" St. Dial 2-3401



THAT
GOOD OLD
**BULLDOG
SPIRIT!**

*Midland Hardware &
Furniture Company*
108 N. Main Dial 3-3391



WE'RE FOR
YOU 100%
Bulldogs!

WILSON'S



WE WISH YOU A
**Successful
Season**
AND
Good luck to each and every
member of the Bulldog squad.

THE FIRST NATIONAL BANK
MIDLAND, TEXAS SINCE 1890.



Printing Calculators—Electric Typewriters—Mimeographs

**MIDLAND
BULLDOGS**

417 South Main

**BOB
OFFICE EQUIPMENT
BACKING TWO**
Authorized Sales & Service



Back Our
Bulldog Team

**S&H
GREEN STAMPS**
With All Purchases

Good Sports & Good Music Ad

**SHADDIX &
PIANO**
Repairing—Refinishing And Restyling



WE'RE PROUD OF YOU, BULLDOGS! WE

**FELIX W. STUBBS
CONSTRUCTION**

405 N. Baird



Here's the KICK—

MIDLAND BULLDOGS! OPENING GAME

Back the Bulldogs—Help Make Them

FRIDAY NIGHT—8:00—MEMORIAL

MIDLAND **BULLDOGS** vs LAMESA

LAMESA TORNADOS



Squad List

No.	Name	Pos.	WT.	No.	Name	Pos.	WT.
83	Reeves, Wayland	FB	145	66	Hill, Kenneth	RE	148
84	Hollis, Calloway	RT	130	67	Fancher, Doyle	C	100
*85	Smith, Alvin	RT	180	68	Buckley, Neil	RO	135
86	Hale, Buddy	QB	148	69	Bell, Keith	LT	154
87	Berry, Charles	RE	156	70	Pritchett, Bobby	LH	155
88	Hightower, Robert	LT	175	71	Smith, Robert	C	150
*89	McDonnell, Lillard	C	155	*72	Hatchett, Billy	RE	166
90	Alexander, Conrad	RH	175	*73	Matthews, Glenn	RG	161
91	Jones, Frank	QB	160	*74	Dunn, Sherrod	LE	156
92	Freston, Hulan	LT	172	75	Koonce, Donnie	LH	150
93	Burkison, Willie	FB	160	76	Bartlett, Kenneth	LE	160
*94	Jones, Johnny	QB	151	77	Hinkins, Charles	LG	150
*95	Todd, Carl	LG	180	78	Lawler, Wesley	RH	145
*96	Robinson, Jimmy	RH	153	79	Hill, Lawrence	RO	158
*97	Phillips, Del	LT	185	80	Hamilton, Elwood	LG	158
98	Bartlett, Leland	FB	180	81	Hughes, David	RT	164
99	Hyant, Seth	RH	158	*82	Cresculla, Glen	FB	170
*00	Burnett, Bobby	LE	130	*83	Probable Starters		

COACHES
O. W. Follis, Head Coach; Russell Coffee, Billy Purser.
SCHOOL COLORS: Gold, White, and Black.



**ROLL 'EM
BULLDOGS!**

Back the BULLDOGS on Friday night!
AND attend the TEXAN DRIVE-IN
Saturday night!

TEXAN DRIVE-IN THEATRE
Midway St. Independently Owned & Operated



We're Behind The Bulldogs 100%

See the Game for Action!

See Us For
CARRIER Refrigeration & Heating
RCA VICTOR RADIOS
(Table and Console Models)
NORDE APPLIANCES

BEAUCHAMP'S
216 N. Main Dial 4-4601



**Bulldogs!
Get 'Em**

WE'RE FOR YOU ALL
THE WAY!

**MIDLAND
NATIONAL BANK**



Give 'em panes
BULLDOGS!

We'll help you paint the
town red!

Mid-West Glass & Paint Co.
313 S. Marlenfeld Dial 4-5301



LINE
MENT CO.
GREAT TEAMS

Typewriters & Adding Machines — Service & Repair On All Makes

**REMINGTON
RAND**



Remington Rand, Inc.

Phone 4-6701

The Enjoyment Of Living

**RODGERS
CO.**

319 Dodson — Permian Shopping Center



Midland's Leading
Piano Sales & Service

The Nation's Finest
NEW PIANOS
And Guaranteed
USED PIANOS

OR LOSE, WE'RE ROOTING FOR YOU!

**ONEHOCKER
and LUMBER CO.**

Dial 2-4031



OFF!

OF THE '52 SEASON!

AAA Champions!

AL STADIUM

TORNADOS

MIDLAND BULLDOGS



1952 BULLDOG SCHEDULE

Sept. 19 LAMBSA Here	Oct. 31 ABILENE Here*
Sept. 26 POLY (P. Worth) Here	Nov. 14 AMARILLO Here*
Oct. 3 YSLETA Here	Nov. 22 LUBBOCK Here*
Oct. 10 SAN ANGELO There*	Nov. 27 ODESSA There*
Oct. 17 BORGER There*	
Oct. 24 PAMPA There*	*Denotes Conference Game

Pos.	Wt.	No.	Name	Pos.	Wt.
O	185	10	Joan Hatfield	B	140
E	180	11	Russell Rutledge	B	145
T	170	12	Ervin Townsend	B	143
C	150	13	Bill Erskine	B	150
T	165	14	Orman Hubbard	E	145
E	145	15	Larry Friday	B	185
E	150	16	M. A. Rose	E	140
T	170	17	Dick Spenser	B	150
O	165	18	Ray Kinsey	B	175
E	185	19	Dale Jobe	B	140
O	170	20	Clinton Hamlin	C	165
T	170	21	Limal Crisp	T	170
T	215	22	Tommy Edrington	C	140
T	210	23	Paul Davis	E	160
T	170	24	Fred Glat	B	145
T	170	25	Terry Fugleir	O	150
E	160	26	John Crowley	E	170
C	180	27	Don Forest	O	155
B	175	28	Bill Leonard	O	170
B	180	29	Darrell Spivey	B	175

Head Coach: "Tugboat" Jones, Head Coach; Audrey Gill, F. D. "Red" Rutledge, Jimmy Williams; Paxton Howard, Manager.

Power to You, Bulldogs!

You have our
enthusiastic
friendship and
backing . . .



Palace Drug Store

J. B. McCoy, Owner

108 South Main



Our Money is on the
Bulldogs!

WE'RE IN TEMPORARY LOCATION
AT 2407 WEST WALL STREET,
BEHIND GAUNTT PLUMBING CO.

HAYS MOTOR SERVICE

2407 W. Wall

Phone 2-2091

SHOW CLEAN, TRUE
Sportsmanship!

win or lose
we're with the
BULLDOGS 100%!

**Hughes
JEWELRY CO.**

208 W. WALL

DIAL 2-1471

Bulldogs!

HOLD THAT LINE
AND HIT 'EM HARD

The whole town's for you all the
way — and that certainly includes
us.

NEELY AGENCY

Crawford Hotel Building



Best
Wishes,
Bulldogs!

for a very
successful 1952
season.

Dunlap's

**Good Luck,
Bulldogs!**

We Offer You Our
loyal support—
Win, Lose or Draw.



PENNEY'S

Give 'Em
Your Best,
BULLDOGS!

We know you will display the fine team spirit
that has become a tradition with all who wear
the purple and gold of Midland High School!

Crawford
Hotel
Building

**Howck's
JEWELRY**

Friendly
and
Dependable

Fight 'Em, Bulldogs!

WE'RE ALL FOR YOU!

Play The 5th Quarter
At The City Drug . . .

Your Favorite Drinks
And Sandwiches Made
Your Favorite Way!

City Drug Store



First and Last

AND ALL
THE TIME

We're rooting for you and
always at your service,

Bulldogs!

**Kruger
JEWELRY CO.**

104 N. Main St.

Midland



We're for the Bulldogs!

ATTEND EVERY HOME GAME!

SAVE TROUBLE — DON'T RISK A WRECK — SAVE TIME
GO BY BUS!

Midland Transportation Co.

108 West Bldg.

Phone 2-2479

We're Backing THE Bulldogs!

**YUCCA
RITZ
TOWER
REX
CHIEF**

Movies are your greatest entertainment
value for your entire family!

Midland Theatres



**Fight!
Fight!
Bulldogs!**

WE'RE FOR YOU!
WATCHES — DIAMONDS — JEWELRY

Guaranteed
Watch
Repair

JENKINS
LUGGAGE & JEWELRY

24-Hour
Service
Engraving

Corner Wall and Main

Dial 2-3811

Win or

Lose . . .

You will be ahead when
you see the Bulldogs play.

LET'S BACK 'EM ALL THE WAY

Mackey Motor Co.

DODGE and PLYMOUTH Dealer
200 South Loreline

Dial 4-7822

Bulldogs!

The Crawford Hotel
is your firm friend and
enthusiastic backer.

- FRIENDLY
- COURTEOUS
- ACCOMMODATING

Crawford Hotel

Cal Boykin, Owner

We're for the Bulldogs!

. . . and for college
football listen to the
Humble O&R Broadcasts
Every Saturday.

**GENE ASHMORE
HUMBLE SERVICE**

702 W. Wall Phone 2-1911
Open 24 Hours Daily



**We're
For
You,
BULLDOGS!**

Basin Supply Co.

Farm, Home and Ranch Supplies

To The Midland
Bulldogs
OF 1952

and their fine coaches
we wish every success.

Caffey Appliance Co.

219 North Main

Dial 4-8931

**Play Hard,
Bulldogs!**

We know you will give a
good account of
yourselves.

Come in and see us often!

Mack's Chevron Service

301 West Wall

Phone 4-7171



Daddy Ringtail

Daddy Ringtail I Don't Remember!

The Weatherman (poor fellow!) was worried, worried, worried. His Weatherman hat was on his head with a weather-arrow upon it. His suitcase full of Weatherman things was safe beside him. But the Weatherman was worried and worried indeed. He was sitting on a rock by the Elephant Path to do his worrying.

Worry! Worry! Worry! The Weatherman held his hands together, and he put his head between his knees, all to help him worry the better.

Worry! Worry! Worry! Weatherman worries.

"Now, row, now," said Daddy Ringtail, your monkey friend.

"Oh, Daddy Ringtail!" moaned and worried the Weatherman.

"I am listening, Mister Weatherman," said Daddy Ringtail, because the worries will sometimes go away, if people tell about them.

Weatherman looked around him — up and down the Elephant Path

—and around and back and side-ways—all to be sure that no one else was listening. Then he began to explain his terrible worries.

"Daddy Ringtail," he said, "do you remember the far-away day in the long ago when people pushed a button for the kind of weather they wanted?"

Yes, Daddy Ringtail remembered. Push a button for the hot days of Summer. Push another button for

the cold days of Winter. But the people once could not decide what kind of weather they wanted. They pushed for hot, and they pushed for cold, and they pushed it all



By WESLEY DAVIS

The BIBLE

-Can You Quote It?

Copyright 1952
LAVINA ROSS FOWLER

- 1—Anger resteth in the bosom of fools. Ecclesiastes 7:9.
- 2—Every man hat his proper gift. 1 Corinthians 7:7.
- 3—We can do nothing against the truth, but. 11 Corinthians 13:8.
- 4—Where does the scripture urge us to avoid over righteousness and over wisdom? Ecclesiastes 7:16.
- 5—He that troubleth his own house shall inherit the curse. Proverbs 11:29.
- 6—Salvation belongeth unto the righteous. Psalm 1:1.
- 7—Name Adam's and Eve's first two sons. Genesis 4:1, 2.
- 8—His correct... excellent. Four our root... good. For wisdom, courage and peace read the Bible daily.

DALLAS NOT USED TO IT

DALLAS —(P)— It's been a dry Summer in Dallas.

Three squads of sheriff's deputies converged on the Preston Hollow section late Tuesday night. Residents reported an explosion, said it shook their homes.

The search was called off after a time when Deputy A. D. Hamilton and Dispatcher Jim Lowery concluded the explosion was a clap of thunder.

UNCLE EF

Aunt Sally Peters didn't miss the news that Eisenhower made a speech before a letter-carriers' convention in New York. She didn't get any comfort out of it, though, for her agitation for return of the penny post card. She's about willing to compromise for a bigger two-cent card so she can write more on it.

Miss Your Paper?

If you miss your Reporter-Telegram, call before 8:30 p.m. weekdays and before 10:30 a.m. Sunday and a copy will be sent to you by a special carrier.

DIAL 3-3344

SIDE GLANCES



"Why don't you answer a few of his questions? I don't want him to think I'm the dumbest guy in the world before he gets to the eighth grade!"



TOE-TALLY EQUIPPED—Mark Allen Finkle is well-equipped to handle any situation, and to stand on his own feet. The 1-month-old infant has 13 fingers and 13 toes. The son of Mr. and Mrs. Arthur Finkle of Covington, Ky., Marie follows in his father's 13-toed footsteps, and five of his brothers and sisters have extra "pointers" and "pinkies."



FRECKLES

—NOW IF A LADY DROPS SOMETHING, A GENTLEMAN ALWAYS BUSHES TO RETRIEVE IT. BUSHY... ALLOW ME, MISS!

COACH LIVERMORE CAN ONLY WHISPER EVERYTHING THAT THE BOOK STAGGITE!



WASH TUBS

WHEN A LADY ENTERS A GROOMED PASSENGER VEHICLE A GENTLEMAN ALWAYS OFFERS HIS SEAT IN THIS MANNER.

THAT'S COOL POLISH, GOMH!

EVERY DAY A GOOD BUY Dial 2-2315



FRESH AT YOUR GROCER'S CHARLES AIKEN & ELVIS HUGHES, Distrib.



OUR BOARDING HOUSE WITH MAJOR HOOPLE OUT OUR WAY

By J. R. WILLIAMS



1952—Major College Football Schedule—1952

AP Newsfeatures

NOTE: Games played at home grounds of teams in first column, except those marked (*) played at grounds of teams in date column. (N) Night game. (X) See footnote for game not on schedule proper. 1951 scores given—first score is that of team in first column.

East

	SEPT. 27	OCT. 4	OCT. 11	OCT. 18	OCT. 25	NOV. 1	NOV. 8	NOV. 15	NOV. 22	NOV. 29
ARMY	South Carolina	*So. California (6-28)	Dartmouth (14-28)	Pitt	*Columbia (14-9)	VMI	*Georgia Tech	*Penn (6-7)		Navy (Phila. 7-42)
BOSTON COLLEGE	Richmond (26 N, 21-7)	*Wake Forest (N, 6-20)	Drake (10th, N)	Villanova (11, N, 30-15)	Fordham (24, N, 18-35)	Clemson (31, N, 2-21)	*Detroit (7, N, 13-19)	Xavier, Ohio		Holy Cross (19-14)
BOSTON U. (X)	*Syracuse (26, N, 19-26)	*Marquette (N)	Miami (10th, N)	Wm. & Mary (25-24)	*Lehigh	Maryland	Temple (13-25)	NYU (23-6)		
BROWN		*Yale (14-13)	Rhode Island (20-13)	*Holy Cross (6-41)	Rutgers (21-28)	*Princeton (6-13)	Connecticut	Harvard (21-34)		*Villanova
BUCKNELL	Lafayette (N, 40-21)	*Muhlenberg (N, 94-18)	*Temple (10th, N, 28-7)	*Buffalo (23-23)	Colgate (21-26)	Lehigh (27-7)	*G. Washington (N)	Gettysburg (41-7)		*Columbia (14-29)
COLGATE	*Cornell (18-41)	*Buffalo (47-13)	Rutgers (28-21)	*Harvard	*Bucknell (20-21)	Mississippi Col.	*Holy Cross (8-34)	*Syracuse (9-9)		*Delaware (23-5)
COLUMBIA	Princeton	*Harvard (35-6)	*Yale (14-9)	Penn (13-28)	Army (9-14)	Cornell (21-28)	*Dartmouth (21-6)	Brown (23-14)		
CORNELL	Colgate (41-18)	Navy	*Syracuse (21-14)	*Yale (27-0)	Princeton (15-33)	*Columbia (20-21)	*Michigan (20-7)	Dartmouth (21-13)		*Penn (27th, 6-7)
DARTMOUTH	Holy Cross	*Penn (14-39)	*Army (28-14)	Rutgers	*Harvard (28-20)	Yale (14-10)	Columbia (6-21)	*Cornell (13-21)		*NYU (41-0)
FORDHAM		*Holy Cross (20-54)	Washington (Mo)	Quantico Marines	*Boston C (24, N, 35-19)	Detroit	Clemson	*Temple (28-6)		
HARVARD	Springfield (21-13)	Columbia (6-35)	*NYU (53-6)	Colgate	Dartmouth (20-25)	Davidson	*Princeton (13-54)	*Brown (24-21)		
HOLY CROSS	*Dartmouth	Fordham (54-20)	Muhlenberg (N, 14-7)	Brown (41-6)	*Syracuse	*Marquette (28-13)	Colgate (24-5)	Quantico (29-14)		Boston C. (14-19)
LAFAYETTE	*Bucknell (N, 21-40)	Albright (6-12)	Wm. & Mary	*Princeton (17-40)	*Yale	NYU	*Rutgers (12-47)	*Delaware (7-35)		
NAVY	Yale (7-7)	*Cornell	Holy Cross (6-53)	*Maryland (21-40)	*Penn (6-14)	*Notre Dame (6-19)	*Duke	Columbia (21-7)		Army (Phila. 42-7)
NYU	Lehigh (20-25)	*Kings Point (21-13)	Holy Cross (6-53)	*Columbia (28-13)	*Penn (6-14)	*Lafayette	Penn State	*Boston U. (6-52)		Fordham (6-41)
PENNSYLVANIA	Notre Dame	Dartmouth (29-14)	*Princeton (7-13)	Nebraska (15-7)	*Michigan State (21-33)	Penn State	Georgia	Army (7-4)		Cornell (27th, 7-0)
PENN STATE (X)	Purdue (6-28)	Wm. & Mary	*West Virginia (13-7)	*Army	West Virginia (22-12)	Indiana (6-18)	*Syracuse (23-13)	Rutgers (13-7)		
PITTSBURGH	Iowa (17-34)	*Oklahoma	*Notre Dame (6-33)	Lafayette (26-7)	*Cornell (23-12)	Brown (12-6)	*Ohio State (14-14)	N. Carolina State		
PRINCETON	*Columbia	Rutgers	Penn (14-7)	*Dartmouth	*Brown (22-21)	Temple (7-14)	Harvard (54-13)	*Yale (27-0)		
RUTGERS	Muhlenberg	*Princeton	*Colgate (21-26)	*Michigan State	Holy Cross		Lafayette (47-12)	*Penn State (7-13)		
SYRACUSE (X)	Bost. U. (26th, N, 26-19)	*Temple (3rd, N, 19-0)	Cornell (14-21)	Indiana	NYU (34-6)		Penn State (13-32)	Fordham (6-35)		
TEMPLE (X)	Albright (26th, N, 47-6)	Syracuse (3rd, N, 0-19)	Bucknell (10, N, 7-28)	*Boston C. (17, N, 13-20)	NYU (36th)		*Boston U. (20-13)	*Holy Cross (7-41)		
VILLANOVA (X)	*Clemson	*Detroit (N, 26-7)	Wake Forest	Cornell (6-27)	Xavier (28th)		*Tulsa (N)	Boston U.		
YALE (X)	*Navy (7-7)	Brown (13-14)	Columbia (6-14)		Lafayette		Princeton (6-27)	*Harvard (21-21)		

Midwest

	SEPT. 27	OCT. 4	OCT. 11	OCT. 18	OCT. 25	NOV. 1	NOV. 8	NOV. 15	NOV. 22	NOV. 29
DETROIT	Wichita (26, N, 9-7)	Villanova (N, 7-25)	Marquette (13-26)	Drake (N, 6-28)	*Oklahoma A&M (7-20)	*Fordham	Boston C (7, N, 10-13)	Tulsa (14, N, 20-34)		*Houston (7-38)
DRAKE (X)	*Dayton	Emporia Teachers	*Boston C. (10th, N)	*Detroit (N, 25-4)	Bradley (24, N, 30-14)	Denver (20-7)	*Iowa State (6-13)	Wichita (14-7)		
ILLINOIS	Iowa State	*Wisconsin (14-10)	Washington (27-30)	*Minnesota	Purdue	*Michigan (7-0)	Iowa (20-13)	Ohio State (6-0)		
INDIANA	*Ohio State (23-10)	Iowa	*Michigan (14-23)	Temple	*Northwestern	*Pitt (11-8)	*Michigan State (22-20)	Wisconsin (6-2)		
IOWA	*Pitt (24-17)	*Indiana	*Purdue (30-34)	Wisconsin (7-24)	Ohio State (21-47)	*Minnesota (20-20)	Illinois (12-40)	*Northwestern		
IOWA STATE (X)	*Illinois	*Nebraska (27-24)	Kansas (23-33)	Colorado (20-17)	Oklahoma (21-14)	*Kansas (14-23)	Kansas (12-19)	Nebraska (21-7)		
KANSAS	Banias Clara	Colorado (27-35)	Iowa State (24-33)	Colorado (20-17)	Oklahoma (21-14)	*Kansas (14-23)	Kansas (12-19)	Nebraska (21-7)		
KANSAS STATE (X)	*Cincinnati (N, 6-14)	Missouri (14-13)	Iowa State (24-33)	Nebraska (27-24)	Tulsa (N, 20-41)	*Oklahoma (6-23)	*Miami, Fla. (24th, N)	Nebraska (21-7)		
MARQUETTE	*Wisconsin (6-23)	Boston U. (N)	*Detroit (28-13)	Arizona (N)	Arizona (N)	*Miami, Fla. (24th, N)	Minnesota (24-21)	Nebraska (21-7)		
MICHIGAN	*Michigan State (6-28)	*Stanford (12-23)	Indiana (23-14)	*Northwestern (6-4)	Illinois	Minnesota (24-21)	Penn State (22-11)	Nebraska (21-7)		
MICHIGAN STATE	Washington (20-25)	*Oregon State (4-0)	Northwestern (7-21)	Illinois	Penn State (22-11)	Minnesota (24-21)	*Michigan (17-14)	Nebraska (21-7)		
MINNESOTA	*California	*California (13-14)	Northwestern (7-21)	Illinois	Penn State (22-11)	Minnesota (24-21)	*Michigan (17-14)	Nebraska (21-7)		
MISSOURI	*Oregon (N)	Iowa State (24-27)	Kansas State (6-4)	*Oklahoma A&M (21-25)	Iowa State (14-11)	Nebraska (21-7)	*Michigan (17-14)	Nebraska (21-7)		
NEBRASKA (X)	*So. California (26th, N)	Vanderbilt	*Minnesota (21-7)	*Michigan (17-14)	Nebraska (21-7)	Nebraska (21-7)	*Michigan (17-14)	Nebraska (21-7)		
NORTHWESTERN	*Penn	*Texas	Pittsburgh (28-6)	Purdue (20-3)	Washington State	Nebraska (21-7)	*Michigan (17-14)	Nebraska (21-7)		
NOTRE DAME	Indiana (10-32)	Purdue	Wisconsin (6-4)	*Texas (7-9)	*Kansas (23-11)	Washington State	*Michigan (17-14)	Nebraska (21-7)		
OHIO STATE	Colorado (23-14)	Pitt	*Texas (7-9)	Wichita (N, 43-0)	Missouri (25-27)	Washington State	*Michigan (17-14)	Nebraska (21-7)		
OKLAHOMA A&M (X)	*Texas A&M (N)	Houston (7-31)	*Texas (7-9)	*Houston (N, 43-0)	Notre Dame (9-30)	Washington State	*Michigan (17-14)	Nebraska (21-7)		
PURDUE	*Penn State (29-9)	*Ohio State	Wichita (N, 43-0)	Oklahoma A&M (N, 43-0)	Notre Dame (9-30)	Washington State	*Michigan (17-14)	Nebraska (21-7)		
TULSA	H. Simmons (N, 33-14)	Cincinnati (N, 35-47)	*Houston (N, 43-0)	Miami, O. (N, 13-21)	Notre Dame (9-30)	Washington State	*Michigan (17-14)	Nebraska (21-7)		
WICHITA (X)	*Detroit (25, N, 7-9)	*Bradley (N, 15-8)	Oklahoma A&M (N, 43-0)	*Iowa (24-7)	Notre Dame (9-30)	Washington State	*Michigan (17-14)	Nebraska (21-7)		
WISCONSIN	Marquette (22-8)	Illinois (10-14)	*Ohio State (6-4)		Notre Dame (9-30)	Washington State	*Michigan (17-14)	Nebraska (21-7)		

South

	SEPT. 27	OCT. 4	OCT. 11	OCT. 18	OCT. 25	NOV. 1	NOV. 8	NOV. 15	NOV. 22	NOV. 29
ALABAMA (X)	*LSU (N, 7-13)	*Miami, Fla. (3, N)	V.P.I.	*Tennessee (13-27)	Mississippi St. (7-0)	Georgia (16-14)	Chattanooga	*Georgia Tech (7-27)	Maryland	Auburn (25-7)
AUBURN	Maryland	*Mississippi (14-59)	Wofford (30-14)	*Georgia Tech (7-27)	Tulane (21-0)	*Florida (14-12)	Mississippi State	*Georgia (14-46)	Clemson (6-34)	Alabama (25-7)
CHATTANOOGA (X)	Ablene (26, N, 33-7)	Mid. Tenn. St. (3, N)	*Tennessee (13-42)	Memp. St. (17th, 0-13)	*Miss. So. (19-7)	Louisville (21st, N)	Alabama	*Tampa (N)	Davidson (24-14)	Alabama (25-7)
CITADEL (X)	VPI (N)	*Florida (N, 7-27)	Newberry (N, 41-7)	Furman (17th, 14-35)	Presbyterian (28-0)	*S. Carolina (23rd, 0-20)	South Carolina (7-25)	*Kentucky	Auburn (24-14)	Dayton (27th, 6-21)
CLEMSON	Villanova	*Maryland	*Florida	*Presby. (17, N, 12-14)	*Virginia (7-20)	Bost. C. (21st, N, 21-2)	*Harvard	*G. Wash. (14th, N)	Wake Forest (13-19)	
DAVIDSON	Wash. & Lee (0-34)	*N. Carolina St. (N, 0-31)	*South Carolina (24-8)	*N. Carolina St. (27-21)	Georgia (6-7)	Georgia Tech (14-14)	Richmond (6-25)	*Wake Forest (13-19)	*Tennessee	
DUKE (X)	*SMU (26th, N)	Citadel (N, 27-7)	Clemson	*Vanderbilt (23-13)	*Davidson	Auburn (13-14)	Navy	*Florida State	*North Carolina (19-7)	
FLORIDA (X)	*Georgia Tech (0-27)	So. Carolina (6-21)	*Stetson (20-21)	Citadel (17th, 35-14)	VMI (24th, N)	West Virginia	Bucknell (N)	Davidson (14th, N)	Miami (6-21)	Kentucky (Dec. 6, 6-14)
FURMAN	*W. Virginia (9-14)	North Carolina (28-16)	Virginia (0-20)	*LSU (N, 0-7)	*Alabama (14-18)	*Duke (14-14)	*Penn	Auburn (46-14)	Wake Forest	
GEO. WASHINGTON	*No. Carolina State (N)	Tulane	Tulane	*Miss. State (27-0)	*Miami (21, N, 32-0)	*Miami (21, N, 32-0)	Army	Alabama (27-7)	Clemson	
GEORGIA (X)	*Tulane	*SMU (N, 21-7)	LSU	Georgia (N, 7-0)	*Cincinnati	*Mississippi (6-6)	Tulane (37-0)	Miss. State (3-0)	*Mississippi	
GEORGIA TECH (X)	Florida (27-0)	*Texas A&M (N)	*Kentucky	Richmond (17th, N)	*Cincinnati	LSU (27-0)	Kentucky (31, N, 0-32)	Stetson (14th, N)	*Houston	
KENTUCKY (X)	Mississippi (17-21)	*Rice (N, 7-6)	*Georgia (43-7)	*Tulane (25-6)	*Arkansas	Marquette (24th, N)	LSU (6-4)	*Houston	*Auburn	
LSU (X)	Alabama (N, 13-7)	Clemson	*Boston U. (10th, N)	Kentucky (0-27)	*Alabama (0-7)	Arkansas (27-13)	*Tulane (10-7)	*Auburn	Virginia (14-34)	
MARYLAND (X)	*Auburn	Alabama (3rd, N)	*Vanderbilt (20-34)	Wake Forest (7-30)	*Notre Dame (7-2)	*Wake Forest (6-21)	*Tennessee (6-27)	Virginia (14-34)	*Wash. & Lee (25-6)	
MIAMI (X)	VMI (26th, N)	Arkansas St. (32-0)	N. Carolina St. (21-0)	Duke (21-27)	*Miami (21, N, 32-0)	*Clemson (22nd, 20-0)	North Carolina (27-0)	Virginia (14-34)	*Wash. & Lee (25-6)	
MISSISSIPPI (X)	*Kentucky (21-17)	Arkansas St. (32-0)	N. Carolina St. (21-0)	Duke (21-27)	*Cincinnati	Wofford	North Carolina (27-0)	Virginia (14-34)	*Wash. & Lee (25-6)	
MISSISSIPPI STATE	*Tennessee (6-14)	Davidson (N, 31-0)	North Carolina (28-16)	*LSU (N, 0-7)	*Cincinnati	Wofford	North Carolina (27-0)	Virginia (14-34)	*Wash. & Lee (25-6)	
NORTH CAROLINA	Texas (20-45)	*VMI (6-34)	North Carolina (28-16)	*LSU (N, 0-7)	*Cincinnati	Wofford	North Carolina (27-0)	Virginia (14-34)	*Wash. & Lee (25-6)	
N. CAROLINA STATE	Geo. Washington (N)	*Furman (21-6)	North Carolina (28-16)	*LSU (N, 0-7)	*Cincinnati	Wofford	North Carolina (27-0)	Virginia (14-34)	*Wash. & Lee (25-6)	
RICHMOND (X)	*Boston C. (26, N, 7-21)	*Duke (26-0)	North Carolina (28-16)	*LSU (N, 0-7)	*Cincinnati	Wofford	North Carolina (27-0)	Virginia (14-34)	*Wash. & Lee (25-6)	
S. CAROLINA (X)	*Army	*Duke (26-0)	North Carolina (28-16)	*LSU (N, 0-7)	*Cincinnati	Wofford	North Carolina (27-0)	Virginia (14-34)	*Wash. & Lee (25-6)	
TENNESSEE	Miss. State (14-0)	Georgia	North Carolina (28-16)	*LSU (N, 0-7)	*Cincinnati	Wofford	North Carolina (27-0)	Virginia (14-34)	*Wash. & Lee (25-6)	
TULANE	*Virginia	*Northwestern	North Carolina (28-16)	*LSU (N, 0-7)	*Cincinnati	Wofford	North Carolina (27-0)	Virginia (14-34)	*Wash. & Lee (25-6)	
VANDERBILT (X)	Vanderbilt	*VPI (23-0)	North Carolina (28-16)	*LSU (N, 0-7)	*Cincinnati	Wofford	North Carolina (27-0)	Virginia (14-34)	*Wash. & Lee (25-6)	
VIRGINIA	*Miami (26th, N)	Richmond (24-0)	North Carolina (28-16)	*LSU (N, 0-7)	*Cincinnati	Wofford	North Carolina (27-0)	Virginia (14-34)	*Wash. & Lee (25-6)	
VMI (X)	*Citadel (N)	Boston C. (N, 20-8)	North Carolina (28-16)	*LSU (N, 0-7)	*Cincinnati	Wofford	North Carolina (27-0)	Virginia (14-34)	*Wash. & Lee (25-6)	
WAKE FOREST (X)	*Wm. & Mary (6-7)	Boston C. (N, 20-8)	North Carolina (28-16)	*LSU (N, 0-7)	*Cincinnati	Wofford	North Carolina (27-0)	Virginia (14-34)	*Wash. & Lee (25-6)	
WASH. & LEE (X)	Davidson (34-0)	Geo. Washington	North Carolina (28-16)	*LSU (N, 0-7)	*Cincinnati	Wofford	North Carolina (27-0)	Virginia (14-34)	*Wash. & Lee (25-6)	
WEST VIRGINIA	Furman (18-7)	Waynesburg (20-8)	North Carolina (28-16)	*LSU (N, 0-7)	*Cincinnati	Wofford	North Carolina (27-0)	Virginia (14-34)	*Wash. & Lee (25-6)	
WM. & MARY (X)	Wake Forest (7-4)	*Penn State	North Carolina (28-16)	*LSU (N, 0-7)	*Cincinnati	Wofford	North Carolina (27-0)	Virginia (14-34)	*Wash. & Lee (25-6)	

Southwest

	SEPT. 27	OCT. 4	OCT. 11	OCT. 18	OCT. 25	NOV. 1	NOV. 8	NOV. 15	NOV. 22	NOV. 29
ARKANSAS (X)	Houston	*TCU (N, 7-17)	Baylor (N, 7-8)	*Texas (16-14)	Mississippi	*Texas A&M (N, 23-21)	Rice (0-8)	SMU (7-47)	*Tulsa (24-7)	Rice (24-13)
BAYLOR (X)	*Arkansas	Washington State	*Arkansas (N, 7-8)	*Texas Tech (N, 30-20)	Texas A&M (21-21)	*TCU (7-20)	Texas (16-14)	*Houston (19-0)	*SMU (14-13)	Detroit (23-7)
HOUSTON (X)	*Texas Tech (N)	Oklahoma A&M (31-7)	Tulsa (N, 27-26)	*SMU (N, 29-7)	*Tempe State (N)	*Texas Tech (6-6)	Mississippi	Baylor (6-18)	TCU (6-23)	Baylor (13-14)
RICE	Duke (26th, N)	LSU (N, 6-7)	*UCLA	SMU (N, 29-7)	Texas (6-14)	Wisconsin	*Arkansas (6-6)	*Texas A&M (28-13)	Baylor (13-14)	TCU (13-13)
SMU	*No. Carolina (46-20)	Georgia Tech (N, 7-21)	*Missouri (24-0)	*Rice (N, 7-28)	Kansas	*Texas (12-20)	*Texas A&M (14-14)	*Arkansas (27-7)	TCU (13-13)	Texas A&M (27th, 21-23)

NEW SCHEME IN JOURNALISM—

Houston Chronicle Starts 'Country Weekly' Editions

HOUSTON—(AP)—The Houston Chronicle, with the largest afternoon circulation in the state, has gone into the weekly newspaper field. Houstonians Wednesday got their "Neighborhood News" sandwiched in with the regular sections of the state's biggest metropolitan newspaper.

The contents of the five area papers will be the same as a weekly at Malheur, Texas, or Conshohocken, Pa.—births, deaths, Boy Scout meetings, church socials, personals, the neighborhood news that has nourished weeklies—news that metropolitan papers have foregone because of space problems and huge populations.

East Side, West Side
Houston, like Chicago, Los Angeles or St. Louis, is a town where persons from the northside seldom travel to the southside, where thousands never go down town, but whose interests and purchases are made in community centers, where few know very many persons outside their own neighborhoods.

To give these people the news of their schools, churches and neighborhoods is the idea behind the Chronicle's venture, a venture that is estimated will cost between \$250,000 and \$300,000 annually.

The city has been broken into five geographical areas—Southwest, Northeast, Northwest, Southeast and South Central. Each subscriber, every Wednesday, will receive in their regular home delivered edition of the Chronicle a section devoted exclusively to their area.

Ad Rates Lower
An editorial staff of 19 for the "Neighborhood News" is directed by Leonard Oliver, former night city editor of the Chronicle. Each area has a staff man assigned to it and also a staff advertising collector. The ad rates for the Neighborhood News subscribers are lower than those for the regular edition.

M. E. Walter, editor of the Chronicle, and Roderick J. Walts, managing editor, had the overall direction of launching the new venture.

Once-a-week news directed at certain areas has been successful in Chicago and Los Angeles, but Walter believes the Chronicle is the first to break a single city into areas and devote all entire section to that neighborhood.

The first sections were published

this week. One was of 12 pages and the other four were eight pages each. Each section has a circulation of about 25,000.

More Space Given
"We can't run this type of home news except on a condensed basis in the regular editions," Walter explained, "and this way we'll be able to give space to every happening in those areas."

Oliver said each of the sections would have its own editorial policy. "If West University, for instance, wants to ease the City of Houston, and Bellairs defend it, that's okay," Oliver said. "They're going to have independent policies, each applying to its own area."

The regular editions of the Chronicle will continue to carry neighborhood news of general interest.

Circulation of the Chronicle is 191,000 plus on week days and 214,000 on Sunday. About 90,000 subscribers—those downtown and out of the city—will never see the neighborhood news.

Mario Lanza Faces Suit For \$700,000

HOLLYWOOD—(AP)—MGM has a cancelled production of "The Student Prince," starring Mario Lanza, and says it will sue the singer for \$700,000 it claims to have invested in the venture.

A spokesman said Wednesday Lanza failed to appear for the start of the film September 3 and that the production was dropped the next day.

A studio statement said that Lanza, after being notified of the abandonment, requested and was granted a conference with studio officials. Lanza asked the studio to reconsider. The studio declined but suggested a later meeting. Again, the statement said, Lanza failed to make an appearance.

165 Buffalo Trail Scouts May Attend National Event

A "once-in-a-lifetime" experience will be enjoyed next summer by 165 Buffalo Trail Scouts, Explorers and leaders who trek "on to the Pacific" for America's third National Boy Scout Jamboree to be held July 17 to 23.

The 17-county Buffalo Trail Council has been assigned a quota of 165 Scouts and Explorers, plus 15 leaders for this largest gathering of youth ever held in America.

A huge tent city will rise on the 2,500-acre site loaned to the Boy Scouts by the owners of Irvine Ranch at the Newport Harbor Area in California on the shores of the Pacific.

The youngest, newest and busiest city of 90,000 will team with excitement. Boys from all walks of life, of all races and creeds will live together, exchanging skills, swapping home-town products and learning about the customs and traditions of many sections of the nation.

Living with American boys throughout the camp will be Scouts of other lands, invited to represent their nation's Scouting Organizations. There are now fifty other nations around the world with Scouting programs.

Dr. Arthur A. Schuck, Chief Scout Executive, who will be Camp Chef, sees the jamboree as a "top experience in the life of a boy."

While the tent city will disappear almost as suddenly as it appeared a week or ten days before, the impres-

Crane Forms Sports Club

CRANE—Promotion and betterment of all sports, both individual and team, will be the purpose of a club to be organized at 7 p.m. next Tuesday, in the Crane County Courthouse.

Approximately 50 persons have expressed interest in joining with club. Membership cards are available from Barton Fuller at Fuller Oilfield Supply Company, Ted Thompson at Ted Thompson Real Estate Company, and Roy Barrett at Crane Shoe and Boot shop. Dues are \$2 annually.

Officers will be elected at the initial meeting and plans made for regular meetings.

One club project will be to sponsor banquet honoring high school ball teams, at the close of their respective seasons, and to further Little League activities during the summer months.

Reservists To Hear Lecture By Bushnell

Major R. D. Bushnell will give a lecture on "Training Group Administration," at the regular meeting of the 9816th Wart. Squadron at 7:30 p.m. Thursday in the county courtroom of the Midland County Courthouse.

A movie on "Fighter Combat Operations," also will be shown.

All Air Force reservists in the area are invited to attend.

SHIPBUILDING DECLINES

NEW YORK—(AP)—Shipbuilding throughout the world declined slightly during the second quarter of 1952, according to Lloyd's Register of Shipping. It reported 1,199 steam and motor ships totaling 5,614,183 tons on the ways compared with 1,224 totaling 5,890,566 in the first three months of the year.

DAY NURSEY WITHDRAWS FROM COMMUNITY CHEST

The Midland Day Nursey has withdrawn as a participating agency in the 1953 Community Chest, it was announced Thursday. The agency, which has not been included in prior Community Chest budgets, was scheduled to receive \$1,500 from Chest funds during the coming year.

European Pooling Of National Goods Strengthens West

WASHINGTON—(AP)—If six men exchanged their blood with one another in a multiple transfusion, each of them would have a rugged time ever trying to reclaim his own red corpuscles again.

Six European nations—France, Italy, West Germany, Belgium, The Netherlands and Luxembourg—are trying to give one another a transfusion by moving toward a unity and pooling of interests from which they can't disentangle themselves.

It is a triple unity and pooling toward which they're heading: economic, military and political. After their long and bloody history this is a quiet but astonishing revolution which in the end, of course, may not succeed.

The steps they have taken, and are considering, require each of the six to yield some of its ancient sovereignty.

If what they are doing succeeds it may lead some day to a United States of Europe and include other nations.

Economic Unity:
Here, briefly, is what has been done:

They have made most progress

in this field. The six have approved treaties pooling their coal and steel resources, an arrangement called the Schuman plan, named for France's foreign minister who proposed it several years ago.

Military Unity
Five of the six are members of the North Atlantic Treaty Organization, which also includes the United States, Britain, Canada and others. West Germany is not a NATO member.

The six are forming their own organization called the European Defense Community, linked with NATO. This is an arrangement by which these six will pool their military resources and defenses.

EDC will come into existence when the six governments have approved their EDC treaties, maybe by the end of the year.

Political
The six last week set up machinery to propose plans for their federation, or further unification, which would involve pooling not only their defense but foreign affairs, trade and finance problems. They set March 10 as the deadline for pooling their plans.

Household Puttering Now College Course

RICHMOND—(AP)—Richmond Professional Institute is offering a course this year in "puttering."

A part of RPI's adult education program, it's intended to teach men and women how to putter around the house to better effect.

Among other things, the course includes basic fundamentals of electricity, plumbing, woodworking, use of tools, minor home repairs—and how to stay within the family budget.

Horn-hills, a kind of bird, make their nests in hollow trees after which the male seals up the female by closing the entrance with clay and feeds her through a small hole while she is incubating the eggs.

Midland National Bank

REPORT OF CONDITION OF THE
of Midland, in the State of Texas, at the close of business on September 5, 1952. Published in response to call made by Comptroller of the Currency, under Section 5211, U. S. Revised Statutes.

ASSETS	
Cash, balances with other banks, including reserve balance and cash items in process of collection	\$ 1,169,804.07
United States Government obligations, direct and guaranteed	7,066,781.00
Obligations of States and political subdivisions	2,797,492.84
Corporate stocks (including \$45,400.00 stock of Federal Reserve bank)	45,400.00
Loans and discounts (including \$38,494.13 overdrafts)	6,846,561.72
Bank premises owned \$68,127.50, furniture and fixtures \$71,732.42	654,859.92
Other assets	23,818.17
TOTAL ASSETS	24,543,827.22

LIABILITIES	
Demand deposits of individuals, partnerships, and corporations	21,368,688.85
Time deposits of individuals, partnerships, and corporations	5,250.00
Deposits of United States Government (including postal savings)	234,042.27
Deposits of States and political subdivisions	577,822.47
Deposits of banks	466,563.86
Other deposits (certified and cashier's checks, etc.)	196,801.64
TOTAL DEPOSITS	22,772,969.19
TOTAL LIABILITIES	22,772,969.19

CAPITAL ACCOUNTS	
Capital Stock:	
Common stock, total par \$1,000,000.00	1,000,000.00
Surplus	512,800.00
Undivided profits	258,258.08
TOTAL CAPITAL ACCOUNTS	1,770,858.08
TOTAL LIABILITIES and CAPITAL ACCOUNTS	24,543,827.22

MEMORANDA

Assets pledged or assigned to secure liabilities and for other purposes: 1,920,000.00

Loans as shown above are after deduction of reserves of: 79,864.89

State of Texas, County of Midland, ss:
I, William A. Hutchison, cashier of the above-named bank, do solemnly swear that the above statement is true to the best of my knowledge and belief.

WILLIAM A. HUTCHISON, Cashier.

CORRECT—Attest: R. M. Barron, E. J. Wicker, A. Paaken, Directors.
Sworn to and subscribed before me this 18th day of September, 1952.

(SEAL) Lonene Miller, Notary Public in and for Midland County, Texas.

The First National Bank

REPORT OF CONDITION OF
of Midland, in the State of Texas, at the close of business on September 5, 1952. Published in response to call made by Comptroller of the Currency, under Section 5211, U. S. Revised Statutes.

ASSETS	
Cash, balances with other banks, including reserve balance and cash items in process of collection	\$13,568,886.44
United States Government obligations, direct and guaranteed	30,289,781.94
Obligations of States and political subdivisions	2,889,187.26
Other bonds, notes, and debentures	800,000.00
Corporate stocks (including \$68,000.00 stock of Federal Reserve bank)	68,000.00
Loans and discounts (including \$9,377.85 overdrafts)	8,920,807.83
Bank premises owned \$190,000.00, furniture and fixtures \$62,997.82	213,197.82
Investments and other assets indirectly representing bank premises or other real estate	14,772.85
Other assets	16,098.68
TOTAL ASSETS	54,892,914.46

LIABILITIES	
Demand deposits of individuals, partnerships, and corporations	41,814,875.15
Time deposits of individuals, partnerships, and corporations	281,808.61
Deposits of United States Government (including postal savings)	210,136.50
Deposits of States and political subdivisions	1,071,776.93
Deposits of banks	437,947.83
Other deposits (certified and cashier's checks, etc.)	268,188.05
TOTAL DEPOSITS	44,411,899.08
TOTAL LIABILITIES	44,411,899.08

CAPITAL ACCOUNTS	
Capital Stock:	
Common stock, total par \$1,000,000.00	1,000,000.00
Surplus	880,000.00
Undivided profits	231,216.40
TOTAL CAPITAL ACCOUNTS	2,081,216.40
TOTAL LIABILITIES and CAPITAL ACCOUNTS	46,493,115.48

MEMORANDA

Assets pledged or assigned to secure liabilities and for other purposes: 4,107,500.00

Loans as shown above are after deduction of reserves of: 182,489.93

Securities as shown above are after deduction of reserves of: 16,966.78

State of Texas, County of Midland, ss:
I, C. J. Kelly, vice-president and cashier of the above-named bank, do solemnly swear that the above statement is true to the best of my knowledge and belief.

C. J. KELLY, Vice-President and Cashier.

CORRECT—Attest: Jno. P. Butler, Paul L. Davis, J. T. Baker, Directors.
Sworn to and subscribed before me this 16th day of September, 1952.

(SEAL) Georgie Taylor, Notary Public, in and for Midland County, Texas.



high time you **DISCOVER** IT COSTS LESS TO SHOP HERE!



3-PIECE SOFA BED SET

(Note: Chairs in this set are without arms)

Here's an outstanding value in a wonderful sofa bed set. The set consists of a deluxe, comfortable Simmons Sofa Bed and two side chairs of contrasting colors. All are covered in fine quality, beautiful frieze. Each item is of the finest construction... each will give you the kind of service you'd expect. Sofa makes into a comfortable double bed.

\$119⁹⁵

\$12.00 DOWN — \$2.50 WEEKLY

Use White's easy terms—Payments as low as 1⁰⁰ down, 1²⁵ weekly!



SOLID OAK DINETTE SUITE

Table with four matching chairs. Seats of the chairs upholstered in plastic. A long-lasting, sturdy, well designed dinette that will give you years of service. Finished in a natural finish.

\$49⁹⁵

\$1⁰⁰ Down — \$1²⁵ Week



PLASTIC or FRIEZE COVERED Platform ROCKER

Fully spring constructed and designed for additional comfort, this platform rocker will give you many hours of relaxation. Covered in either plastic or frieze in a wide choice of outstanding colors. Come in early for choice selection.

\$49⁹⁵

\$1⁰⁰ Down — \$1²⁵ Week

YOUR MONEY BACK IF YOU CAN BUY IT ELSEWHERE FOR LESS!

WHITE'S

Auto Stores

207 W. Wall FURNITURE DEPARTMENT Mezzanine Floor Phone 3-3369