THE SNYDER DAILY NEWS

VOL. 9, NO. 145 — SNYDER, TEXAS, FRIDAY, OCTOBER 17, 1958 — EIGHT PAGES—PRICE 5c

Thousands Flee Rampaging Rio Grande

RIVER RUNS WILD—Buildings on the outskirts of Rio Grande City, Tex., are almost covered as the flooding Rio Grande continued to rise and inundate the low lands. Heavy rains in the area continue to dump more water into the already swollen river threatening to flood other cities and force families to leave their homes. (AP Wirephoto)

Many Homes Are Wrecked

BROWNSVILLE (AP)—A huge, slow-moving lake of muddy, swirling water that was once the sleepy Rio Grande chased more residents out of their homes today as it made its way over farm and pasture land from Falcon Reservoir to the Gulf of Mexico.

Thousands on both sides of the river have abandoned their homes in low-lying areas as the stream spilled over into its floodway systems and inundated thousands of acres of countryside.

The river, normally less than 200 yards wide, was a mile wide at Rio Grande City. At other points where the river spilled into its floodways it was estimated to be from three to seven miles wide.

At Rio Grande City, the river was nearly eight feet above flood stage.

The river has been indirectly, if not directly, responsible for 10,000 homeless persons on both sides.

Some families have been evacuated from virtually every small border town from the reservoir to McAllen as muddy water lapped into their low-lying residences.

Evacuation centers were set up at the La Joya school to take care of families leaving the small Texas towns of Los Ebanos, Abrams and Penitas.

The Border Patrol said some families were leaving low-lying areas of Rio Grande City.

The entire population of 8,000 left Camargo, Mexico, across from Rio Grande City.

Another 1,000 persons were evacuated from low-lying areas in Reynosa, across from McAllen. Some were removed due to flooded areas caused by heavy rains. About 500 were made homeless when their houses were destroyed so a levee could be built on a canal which contained water backing up from the river. The river itself as yet has not entered the city.

Some 200 persons were chased out of their homes in Matamoros, Mexico, due to floods in low areas caused by rain.

The Border Patrol said all residents had been evacuated from the small Texas towns of Refugio and Las Velas. It said some families had been removed from Las Casita and La Grulla.

Families were returning to their homes in Elsa, Tex., where a five-inch rain chased them out earlier in the week.

The Rio Grande has been on its rise for more than three weeks due to continued rains and heavy discharges from Falcon Reservoir where engineers have had to step up releases day by day to protect the dam.

Releases were increased early today from 35,000 to 39,700 cubic feet per second. The giant reservoir continued to gain and stood at 3,460,000 acre feet today.

The Weather Bureau said the river continued a slow rise early today at Rio Grande City with a reading of 28.4 feet. The flood stage is 21 feet. A stage of 29 feet was expected at Rio Grande City tonight.

A strong discharge continues in Mexico from Marte Gomez Dam on the Rio San Juan and the Rio Alamo was discharging 13,800 cubic feet per second.

The strong discharge from Falcon continued and was made necessary because of a moderate flow down the Rio Grande and a strong flow from the Rio Salado, the bureau said.

It said the river continued to spread over flat lands in Mexico from Rio Grande City to slightly below Mission, Tex., and this was downstream.

Heavy rains were reported over the watershed of the Rio San Juan and Rio Alamo during the last 36 hours.

At Brownsville, the river was nearly stationary at 17.8 feet but was expected to rise early next week.

MATING BY AUTOMATION—Shirley Sanders and Bob Kardell will be married Saturday in Hollywood thanks to a machine called Univac, used on the Art Linkletter TV show, People Are Funny. The two were introduced on the show a year ago and after five weeks they were engaged. They are shown as they applied for a marriage license. (AP Wirephoto)

Rescuers Get All Survivors From Crash

AUCKLAND, New Zealand (AP)—The last three survivors of a U.S. Globemaster crash in the Antarctic were rescued by helicopter today.

U.S. deep freeze headquarters at Christchurch reported the men were flown to McMurdo Sound.

Four others were rescued by helicopter earlier during a break in the bad weather that hampered ground rescue. The plane crashed near Cape Hallett Thursday, killing six airmen.

Earlier today a ground party got within four miles of the crash scene but had to turn back and detour around an impassable ice field.

The three men had huddled in the tail of the four-engine plane. They were in good condition.

Weather balked rescue attempts Thursday after the plane went down on a flight from Christchurch, N. Z., to drop supplies to U. S. bases in the Antarctic.

Two of the men flown out were injured, officials said. They were identified as Airman 2.C. Joel Bailey of Belton, S. C., in serious condition, and Capt. James T. Quattlebaum of Columbia, S.C., in fair condition.

The other two rescued men were not immediately identified.

Another Globemaster was reported waiting at Cape Hallet to fly the survivors to New Zealand.

Own Bomb Kills Man At Wichita Airport

WICHITA, Kan. (AP)—A makeshift bomb exploded in the lobby of Wichita's multimillion-dollar municipal airport today, killing its bearer.

Police Chief Eugene Pond said the blast victim was Forest Don McCustion, 1804 Marion, Tulsa, Okla.

The man's right hand had been blown off at the wrist and the body mangled by the force of the blast.

No other casualties were reported immediately. Dozens of windows were shattered but there was no fire.

Mrs. Joann Embree, clerk for a car rental firm, witnessed the blast and said she narrowly escaped picking up the bomb a few seconds before it exploded.

Mrs. Embree said McCustion approached her counter and asked for change for a quarter.

"I gave him the change and watched him make a brief telephone call," she said.

After the phone call, McCustion came back to the car rental desk and asked Mrs. Embree where he could find the lost-and-found department.

Mrs. Embree gave him directions, and he placed a brown paper-wrapped package and a leather brief case on the counter.

She said she reached out to take the package and actually touched it when McCustion said, "no," and grabbed the brief case and package, then walked away.

Mrs. Embree said he had walked about 40 feet when the bomb exploded.

Pond said every available man was immediately placed on the case. The FBI also was at the scene.

Churchill, DeGaulle Arranging Reunion

By ARTHUR GAVSHON

LONDON (AP) — Sir Winston Churchill and Premier Charles de Gaulle are arranging a reunion in Paris. It should finally end one of the hottest personal feuds of World War II.

De Gaulle will confer the Cross of Liberation for Churchill's part in freeing France from Hitler Germany.

The decoration, established by De Gaulle himself, is the highest France can bestow on a foreigner. The late President Roosevelt and King Mohammed V of Morocco are the only other non-Frenchmen to have received it.

The ceremony, despite overtones of sentiment and symbolism will be a simple one. Its date is still to be fixed.

The two leaders fought tooth and nail through most of their war-time association.

The trouble flowed in part from their conflicting interpretations of their countries' national interests.

De Gaulle came to London in 1940 after the fall of France, with a clear concept of his own role and that of his countrymen. The aged Marshal Petain, who headed the Vichy government, stood for surrender to the Germans. De Gaulle stood for fighting on.

De Gaulle wanted the authority of a government - in - exile. He sometimes gave the impression that he suspected the British and Americans planned to steal the Colonial possessions of fallen France.

Churchill considered that De Gaulle should do no more than lead a military contingent of free Frenchmen. Preoccupied with global issues, the British Prime Minister showed little sympathy for De Gaulle's concern over France's postwar status.

The relationship became so bad that the Allies landed in Algeria in 1942 without telling De Gaulle. An attempt even was made to replace him as French commander by the appointment of his tehn-superior, Gen. Henri Giraud, who had been smuggled out of France.

De Gaulle reacted characteristically. He hired London's Albert Hall for a speech in which he ignored Giraud and in effect dared the Allies to challenge his claims to lead free Frenchmen.

The allies gave in to him.

Five Men Indicted In Bombing At Atlanta

ATLANTA (AP) — Five men were indicted today on charges of destroying a house of worship in the Sunday dynamiting of Atlanta's Jewish Temple.

Four of the five men now in custody and one still sought were named in the indictments.

Those charged with wrecking the structure are Wallace H. Allen, 32; George Bright, 35, Kenneth Chester Griffin, 32, Robert A. Bowling, 25, and Richard Bowling. The latter are brothers. Richard Bowling has not been apprehended.

The grand jury did not bring a charge against Luther King Corley, 26, one of five men arrested in the case.

Attorneys for the five are seeking their release on grounds they are being detained illegally. A hearing on the writs has been set for today.

Three courses were open to police:

1. Answer the writs and expose any evidence which may have been gathered thus far.

2. Fail to contest the writs and have the five men ordered set free.

3. Present the case before the grand jury, where witnesses would not be subject to cross-examination by defense attorneys.

Meanwhile, FBI agents were assisting police in the search for the person or persons who set off a big bundle of dynamite at The Temple before dawn Sunday.

Officers said they were seeking an expert in dynamiting as a central figure in the bombing but did not disclose his name.

Also wanted for questioning was a man reported to be financing anti-Semitic activity in the Atlanta area. He was identified only as a "fat cat" financier in a letter found in the home of one of the men now in custody. The letter came from Arlington, Va.

Bodies Of 6 Airmen Sent To America

WIESBADEN, Germany (AP)—The bodies of six U.S. airmen killed when their plane crashed in Soviet Armenia are being flown to America for identification.

The bodies have been in Wiesbaden since the Soviet Union handed them over Sept. 24. Failure to establish identities by now indicated they were burned beyond recognition when the C130 Hercules transport plane crashed and burned.

The Air Force said "additional facilities to assit in identification are available" in the United States. The announcement did not specify where the bodies would be taken in America.

The unarmed plane carrying 17 airmen was flying over Turkey when Soviet fighters forced it across the Soviet border, the U.S. government has said. The fate of the other 11 men has never been revealed by Moscow.

Warm Weather Is Due For Next Five Days

DALLAS (AP)— The Weather Bureau issued today this 5-day outlook for Oct. 17-22:

East and Central Texas: Temperatures near normal in south and 2 to 5 degrees above normal in north. Only minor daily changes. Moderate to locally heavy rain over south in scattered showers; otherwise little or none.

West Texas: Temperatures 3 to 6 degrees above normal. Only minor daily changes. Light to moderate rain over south portion; otherwise little or none.

Dulles Going To Formosa

WASHINGTON (AP)—Secretary of State Dulles plans to make a quick flying visit to Formosa next week for talks with Generalissimo Chiang Kai-Shek of Nationalist China.

Informants who reported this today said Dulles probably will fly to Taipei from Rome where he is to attend memorial services for the late Pope Pius XII.

Dulles' visit would follow up talks by Secretary of Defense McElroy with Chiang. McElroy was reported discussing a formula for easing the Quemoy crisis, possibly including withdrawal of some of Chiang's 85,000-man garrison from the island.

All-White School Set In Little Rock

LITTLE ROCK, Ark. (AP)—The Little Rock Private School Corporation announced today it will open an all-white high school for senior students only, next Monday.

Dr. T. J. Raney, president of the corporation, signed a lease agreement this morning for a former University of Arkansas building with 32 rooms and said it would be used for the senior classes.

High school students have been idle here since Gov. Orval E. Faubus closed the four city secondary schools Sept. 3. About 600 students have found other schools. Another 3,000 have been without instruction for seven weeks.

Raney also announced for the first time the total collections donated to the corporation for the private schools. He said to date they totaled $61,841.25.

It has been estimated that it would require $15,000 weekly to operate schools for all public high school students. But a lesser sum would be required for the senior class only.

Raney's announcement confirmed what had already been leaked to the press: that a senior class school would begin operation next week.

W. C. Brashears, superintendent of the proposed private schools, said he had applications from about 22 teachers—none of the present Little Rock High School teachers have applied.

The school is expecting about 500 seniors to enroll.

Raney said the corporation has no plans at the moment for the lower high school grades which would number about 2,500 students. They will remain without instruction pending some facilities.

Debris Moved Off Rig Fire

NEW ORLEANS (AP)—A fire-fighting team cleared away debris today as they laid the groundwork to cap a fire that has roared for nearly two days from an oil rig in the Gulf of Mexico.

Seven persons are believed to have died in the series of explosions that accompanied the fire Wednesday.

The offshore rig, operated by the CATO group of oil companies, was the central point for six wells already drilled. A seventh well was in the process of drilling.

Paul Adair, fire fighting specialist for the M. N. Kinley Co. at Houston, has announced no definite plans to put out the blaze.

The cause of the explosion has not been officially determined, but an injured crewman said an explosion of an oil tank on the deck set off the derrick fire.

Soviet Boat Sinks; Irish Rescue Three

WICK, Scotland (AP)—A Russian fishing boat broke up and sank in a storm off the Shetland Islands today. Soviet officers and Scottish seamen tangled over what should be done with three survivors.

The Russians insisted they should not be taken to British soil. The Scots who rescued the three insisted they were taking no orders from Russians and landed the survivors.

At least three Russians were known dead and Scottish coastmen feared the toll would rise to 22. The Soviet craft was believed to have carried a crew of 25. She was among a fleet of 30 Soviet fishing boats in the area.

Scottish seamen manned coast guard boats when they got the SOS from the Soviet trawlers.

The storm sank at least one other ship. The 2,990-ton Danish steamer Th. Adler Svanholm went down in the North Sea this morning. A British fishing boat rescued 25 crewmen, but the captain went under with his ship.

Another stricken ship, the 1,175-ton Norwegian steamship Gudrun, was taken back in tow by two tugs some 40 miles off the Hook of Holland after parting its cables during rescue operations Thursday.

The Soviet trawler SRT 442 broke up on the rocks of Unst, a small island off the Shetlands.

Neither Party Can Satisfy Negroes

NEW YORK (AP) — The New York Times said today that more and more Negroes in key Northern states are becoming dissatisfied with civil rights attitudes of both Republican and Democratic parties.

The Times said a survey indicates that more Negro voters will split tickets in the election next month and in the future.

But the newspaper said political observers believe that the Democratic party in the North, where most Negro voters live, still will get the majority of Negro ballots.

"In some states, such as Michigan and Pennsylvania, the party will increase its strength,' said The Times.

In publishing the results of a wide survey, The Times said an unnamed Negro mechanic in Cleveland was asked how he would vote.

"I'd like to vote for the whole United States Supreme Court. . .,' he said. "When it comes to this integration and civil rights stuff, neither party is worth a damn.'

"In a survey of Negro voter sentiment in six key Northern and border states and California, The Times found that an increasing number of Negroes shared the mechanic's conviction that 'Neither party is worth a damn' on civil rights on the national level—and, in some cases, on the local level,' the paper added.

Other states included in the survey are New York, Maryland, New Jersey, Pennsylvania, Ohio and Michigan. Illinois also has a heavy Negro vote, the paper said, but has no major offices to fill this year other than congressional seats.

"Many Negroes were quick to criticize 'the Democrats' for failing to 'whip the crackers in line in the South' on school integration," The Times said.

"They were just as quick to criticize President Eisenhower and 'the Republicans' for failing to take a strong position in favor of the Supreme Court's 1954 integration ruling and the 'moral right' of Negro children to attend integrated schools.'

Grand Jury Indicts Trio

Five indictments were returned this morning by the Scurry County grand jury of the October-November term after its second session of the term.

District Judge Sterling Williams recessed the grand jury until next Wednesday after it made its report.

The five indictments were against three men.

Foy Dennis was indicted on two counts of burglary, and his bond was set at $1,000 in each case. He is now out on bond which had been set on his arraignment.

An indictment of auto theft was returned against Everett Scott Dodson, who is now in custody. His bond was set at $1,000.

Two other indictments were returned against a Snyder man, who was not yet in custody or under bonds by noon today.

Banfe Flies Over Aleutians On Tokyo-To-Miami Junket

SEATTLE (AP)—Pilot Charles F. Banfe Jr. flew over the Aleutian Islands early today and headed for Alaska on his projected small plane flight from Tokyo to Miami.

Banfe passed near Sheyma Island in the Aleutians at 7:20 a.m. (PST) and radioed the Northwest Airlines base there that the planes' engine was functioning normally after running rough earlier in the flight.

The pilot reported he was 2½ hours behind his flight plan, however, in his attempt to set a nonstop distance record for single engine planes.

Banfe, flying at 9,000 feet when he passed Shemya, headed over St. Paul Island in the Bering Sea; then planned to fly over McGrath and Fairbanks, Alaska.

Northwest reported Banfe had considered landing at Shemya if his engine trouble persisted.

Banfe took off from Tokyo at 7:31 a.m. (5:30 p.m., EST) Thursday and headed for the Aleutians and ultimately Miami, 7,022 miles and about 52 hours away.

At the beginning, he said his engine was running rough in a report to the airliner.

The airliner could not determine his exact position. An hour earlier Banfe told another plane he was 80 miles northeast of Tokyo and his speed and the weather were better than expected.

Airmen in Tokyo estimated he would pass over Shemya, an emergency landing field for commercial planes in the Aleutians, well ahead of schedule if his engine didn't give too much trouble and he stayed on course.

From Shemya the route crossed Minneapolis; and Chicago.

Counting on tailwinds, the 39-year-old flier hoped to be in Miami Saturday evening with five gallons of gas to spare.

The existing record was set last Aug. 1 by Marion (Pat) Boling, 43, who flew a slightly larger plane 6,979 miles from Manila to Pendleton, Ore. Both men live in Palo Alto, Calif., and both are commercial airline pilots, Banfe for Pan American and Boling for United Air Lines.

Banfe expected to reach Alaska about 26 hours after taking off from Tokyo.

He left New York 5½ weeks ago on an attempt to circle the earth in eight days, starting with a nonstop flight to Rome. His Mooney Mark 20A aircraft landed in a Corsican vineyard when a fuel line pump clogged.

Engine trouble continued across Asia. The 180-horsepower replacement engine now in the plane was installed in Hong Kong.

The little plane — little more than half the size of Lindbergh's Spirit of St. Louis—is designed to carry two persons. It is called the Spirit of the Adventurer. Flying alone, Banfe carried pills and wore an automatic alarm watch to keep himself awake.

A pillow-size lift raft was in the tiny cabin but he left his parachute behind and had only a small compass and an automatic direction finder.

The plane normally carries 85 gallons of gasoline. Banfe carried 343 gallons weighing 2,050 pounds when he lifted the plane off the runway with difficulty.

Banfe is married to a former air stewardess and they have four children.

UAW Ends Strike At Arlington Plant

ARLINGTON, Tex. (AP)— The two weeks strike of United Auto Workers Local 276 at the General Motors plant here was settled early today.

Union leaders called off pickets at once and 300 to 400 employes went back to work to prepare the plant for the resumption of full production.

WEATHER

SNYDER TEMPERATURES: High Thursday, 80 degrees; low, 48 degrees; reading at 7:30 a.m. today, 49 degrees.

EAST TEXAS: Mostly cloudy through Saturday. Occasional rain in extreme south. Not much change in temperature.

SOUTH CENTRAL TEXAS: Mostly cloudy through Saturday with scattered showers. Not much change in temperature.

NORTH CENTRAL TEXAS: Partly cloudy through Saturday. Not much change in temperatures.

WEST TEXAS: Partly cloudy through Saturday. Few showers in Del Rio-Eagle Pass area. Not much change in temperature.

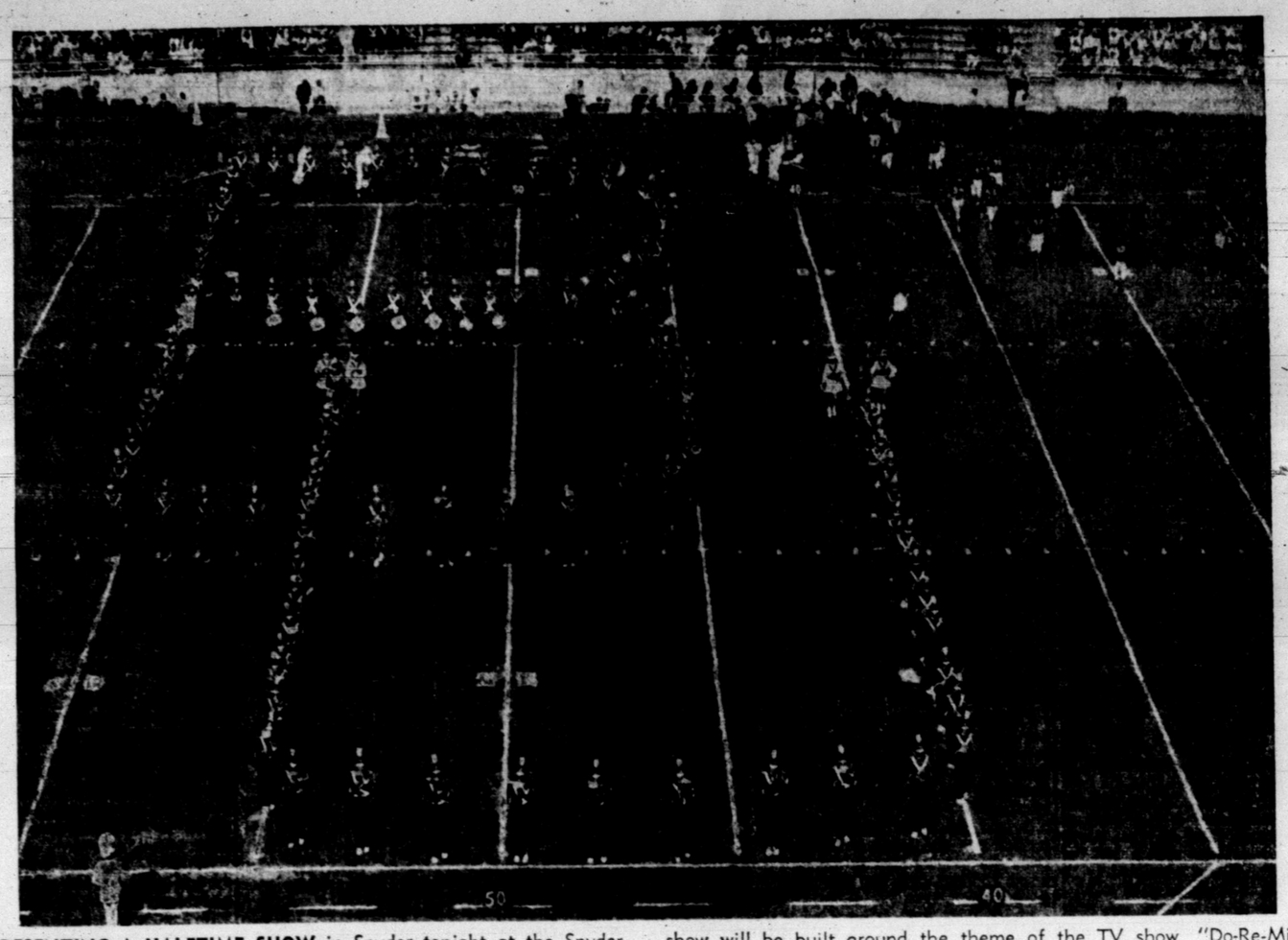

PRESENTING A HALFTIME SHOW in Snyder tonight at the Snyder-Midland football game will be the Baylor University Golden Wave Band, which has 108 members from 16 states. Donald I. Moore is director, and associate directors are Noah A. Knepper and Bernard A. Smith. Drum major is Russell Clem of Dallas. The band's halftime show will be built around the theme of the TV show, "Do-Re-Mi." Snyder residents are furnishing meals and lodging for tonight, and the band will go on to Lubbock tomorrow to perform at the Baylor-Texas Tech game. The band was to arrive here in buses at about 4:30 p.m. today.

TODAY'S MARKETS

FORT WORTH (AP)—Cattle 300; calves 150; steady; good and choice stock steer calves 30.00-35.00; heifer mates 28.00-32.00; stock steer yearlings 38.00 down; good slaughter steers 20.00-24.50; fat cows 17.50-20.00; good and choice calves 24.00-26.00; lower grades 17.00-23.00.

Hogs 100; steady; choice 19.00-19.25.

Sheep none.

STOCK AVERAGES
Compiled by The Associated Press

	Ind	Rails	Util	60 Stks
Previous day	291.7	123.6	86.0	197.4
Week ago	293.9	125.1	85.9	198.7
Month ago	283.6	120.7	84.3	192.5
Year ago	233.0	94.0	69.0	136.7

NEW YORK (AP)— Cotton was unchanged to 35 cents a bale higher at noon today. December 36.01, March 36.50, May 36.35.

CHICAGO (AP)— Butter 330,000; unchanged. Eggs 12,300; unchanged to ½ lower; 70 per cent A whites 46; mixed 42½; mediums 29; standards 33.

Hurricane Hunter Tracks New Storm

MIAMI (AP)—Wind gusts of 63 m.p.h. were detected today in a squally area about 200 miles south of Bermuda. A hurricane hunter plane went to investigate.

The Weather Bureau said the ill-defined area of squalls was believed moving north and extended over 300 to 400 miles.

The bad weather was taking on tropical characteristics, said forecaster Rollo Dean. He said there was no indication of circulation, a first step in tropical storm development.

Even if the squalls develop into a storm, Dean said, it should have no effect on the U.S. mainland.

Foundation Studies Highway Sign Use

The use of highway signs to promote the Scurry County Industrial Foundation was discussed yesterday by the Chamber of Commerce industrial committee in a meeting.

The committee discussed placing signs on highway entrances to Snyder, since the 24-hour traffic count here is in excess of 10,000 cars on highways.

The Industrial Foundation works toward securing industry here, the chamber industrial committee has as part of its work publicizing the Industrial Foundation.

SCAT To Hook Up For Grid Contest

SCAT will be temporarily hooked up tomorrow to carry the regional television game, Texas Tech vs. Baylor, according to Mel Gilbert, director.

Only the appliance dealers will get the game, Gilbert said, since no hook-ups have yet been made to the residences.

The Tech - Baylor game will start at 2 p.m.

Steam Is Mistaken For Fire At House

Snyder firemen went to what was thought to have been a house fire three miles west of Ira about 7:30 o'clock this morning, but found only steam rising from a damp roof.

The house is the residence of the James Stewart family.

FAT OVERWEIGHT

Now available to you for first time without a doctor's prescription, our new drug called ODRINEX. You must lose ugly fat in 7 days or your money back. No more stravation diets, strenuous exercise, laxatives, massage or taking of so-called reducing candies, crackers or cookies, or chewing gum. ODRINEX is a tiny tablet and easily swallowed. Absolutely harmless. When you take ODRINEX, you still enjoy your meals, still eat the foods you like, but you simply don't have the urge for extra portions because ODRINEX depresses your appetite and decreases your desire for food. Automatically your weight must come down, because as your own doctor will tell you, when you eat less, you weigh less. Get rid of excess fat and live longer. ODRINEX is sold on this GUARANTEE: You must lose weight within 7 days or your money back. Just return the package to your druggist and get your full money back. ODRINEX costs $3.00 and is sold with this strict money back guarantee by:

SNYDER DRUG STORE
Mail Orders Filled

Visual Care At Reasonable Cost!

You do not have to pay excessive prices. We charge only actual cost of lenses and frames—plus fee for examination and fitting of glasses.

Call Today For Appointment

Dawson Optometric Clinic

1906-26th St. Phone HI 3-4503

Sears Gilts Are Awarded

Four boys in the Future Farmers of America Chapter at Fluvanna High School have been awarded weaning-size gilts by the Sears Foundation.

Ray Herring, agriculture teacher at Fluvanna High School, said the gilts will be used as projects by the boys in FFA work, and that complete records will be kept on each project by each boy.

"The Sears Foundation makes the awards to improve livestock throughout Texas,' Herring added.

Two Berkshire gilts from the E. J. Hewelett farm at Wilson, Tex., went to Ronnie Beaver and Harvey Boulware. Two Chester White gilts, one from a litter raised by Jeff Martin went to Wayne Green, and another gilt grown by Bill McMeens, Ira FFA teacher, went to Jeff Martin.

Each boy receiving one of the gilts will return one gilt from his first litter of pigs to the Sears Foundation to continue the program.

Bank on the future—but don't write checks against it.

Mrs. Howell Buys Studio

Mrs. Neta Howell has announced purchase of Merle Norman Cosmetics Studio on the south side of the square here.

Mrs. Howell purchased the firm from Mrs. Ruby Miller, who has owned and operated the firm for more than a year.

The purchase and transfer of ownership became effective Sept. 29.

Mrs. Betty Brown, who has been associated with operation of the firm for some time, will assist in its operation under the new ownership.

The full line of Merle Norman cosmetics are the featured lines of the firm, but a complete assortment of all types of costume jewelry is also stocked.

Mrs. Howell said that all jewelry in the present stock has been put on sale to make room for a large new order which will arrive soon.

She also said that Stauffer treatments are being offered at special reduced rates of three treatments each week for one month for only $10.

Mrs. Howell invites all women to visit the firm and receive a free demonstration of Merle Norman cosmetics.

70 Prisoners Fail In Bid To Escape

By ROBERT L. MOORE

DENVER (AP) — Seventy prisoners, at least one of them a confessed murderer, made a desperate but vain bid to escape from the Denver County jail late Thursday.

More than 100 officers, armed with submachineguns, riot shotguns, tear gas and football helmets, quelled the uprising in little more than two hours.

Four guards suffered cuts and bruises. None were believed seriously injured. The prisoners were uninjured and suffered only from heavy doses of tear gas.

The end came when the last of some 25 prisoners who had holed up in a penthouse atop the jail's maximum security block apparently retreated through the same small hole they had cut to gain entrance during the riot's early confusion.

The men who took refuge in the brick enclosure housing the jail's air-conditioning system and those who stubbornly held out in the cell block were a shouting, howling mass of humanity. They protested what they termed brutal treatment from guards.

One prisoner shouted through a small window in a door at the rear of the cell block: "They're slugging us and dragging us out and working us over one at a time."

Guards discovered the hole in the cell block ceiling leading to the penthouse shortly after the riot broke out. As darkness closed in, Fire Department spotlights showered the small structure with daylight brillance and a stream of tear gas shells was fired into the penthouse.

When more tear gas was poured into the cell block below, the last desperate face disappeared from the window. All avenues of possible escape had vanished. Stillness reigned.

Near Capacity Crowd Hears Miss Iturbi

Civic Music opened it's season in Snyder last evening with Amparo Iturbi. A near capacity audience heard Miss Iturbi present a well balanced program from Mozart to Gershwin. Although a concert pianist since 1924, playing in practically every country in the world, Miss Iturbi is probably better known as the sister of her famous brother Jose. She has been heard in concert with major orchestras in every state in the Union. Saturday evening of this week Miss Iturbi will be in Midland to join her brother in a joint concert with the Midland Symphony.

The next program on the associations schedule will be the broadway drama "The Diary of Anne Frank" to be presented Thursday Dec. 4.

Civic Music attractions in Abilene this year will be Ruth Slenczynska, pianist, on Nov. 21, the Boston Pops on Feb. 7, and Roys Garbousova, cellist on March 5. Snyder Civic Music members are invited to the first and last of these programs, but they are expecting a capacity house for the Boston Pops concert.

There wouldn't be much wrong with little white lies if the teller didn't sooner or later become color blind.

3 Children, Mother Slain

WEST PALM BEACH, Fla. (AP)—A well-to-do mother, who complained "I am second to TV and books,' was found shot to death with her three children Thursday night.

Mrs. David E. Horne, 42, whose husband owns a plumbing company here, died in St. Mary's Hospital a short time after her children, Marilyn Frances, 8; David Robert, 11; and John, 9.

An unsigned note found on a bed and which police reported was in Mrs. Horne's handwriting said:

"I can't talk, so Ill' write. I can't do it alone. I can't stay boxed in any longer. The children and I don't fit anywhere. We're not really wanted.

"They will have torment without me as I did, so it is best that they go now, too, straight to heaven as they are good, sweet and adorable.

WE ARE HAPPY TO ANNOUNCE THE ADDITION OF

JACKIE COE

To the barber staff of

DYER & GARDNER BARBER SHOP

Jackie is well known to the people of this area, having barbered here for six years. Jackie invites all his old customers and friends to pay him a visit.

JOHNNY DYER and JIMMIE GARDNER Also available to give you the best in haircuts.

Two Shine Boys Available

2421 Ave. S
PHONE HI 3-9269

TELEVISION LOG

Fri., Sat., Sun. Programs

KMID-TV Channel 2 – Midland

FRIDAY
4:00—Comedy Time
4:15—Two-Gun Playhouse
5:30—Cartoons
5:45—NBC News
6:00—Sports
6:15—News
6:25—Weather
6:30—Jim Bowie
7:00—Pioneer Jamboree
7:30—Life of Riley
8:00—Highway Patrol
8:30—The Thin Man
9:00—Cavalacde of Sports
9:45—Comment
10:00—News, Wthr., Sports
10:20—Lawrence Welk
12:00—Sign Off

SATURDAY
9:00—Cartoon Clubhouse
9:30—Ruff and Reddy
10:00—Fury
10:30—Count of Monte
11:00—Ramar
11:30—Frontiers of Space
11:45—Country Style
12:00—Get Set Set
12:30—Big Picture
1:00—Pro Basketball
3:00—Chapmion Bowling
3:00—Meldoy Vagabends
4:30—Frontier Theatre
5:30—Temple Bapt. Church
6:30—Dan Smoot Report
6:15—Pastor's Study
6:30—Telephone Time
7:00—Perry Como
8:00—Silent Service
8:30—Wyatt Earp
9:00—Amateur Hour
9:30—Your Hit Parade
10:00—News, Wthr., Sports
10:20—Late Show
12:00—Sign Off

SUNDAY
10:00—Industry On Parade
10:15—Christian Science
10:30—This Is The Life
11:00—Church Service
12:00—Oral Roberts
12:30—The Christophers
1:00—Million Dollar Movie
2:30—Kingdom of Sea
3:30—Wide Wide World
4:30—"Hemo. Magnificent"
5:00—Meet The Press
5:30—Disneyland
6:30—Sally
7:00—Steve Allen
8:00—Dinah Shore
9:00—Loretta Young
9:30—Boots & Saddles
10:00—News & Sports
10:10—Weather
10:15—Late Show
12:00—Sign Off

KCBD-TV Channel 11 – Lubbock

FRIDAY
4:00—Channell 11 Mat.
5:30—Hospitality Time
6:00—News
6:10—Weather
6:15—Here's Howell
6:30—Rin Tin Tin
7:00—Disneyland
8:00—Calvalcade of Sports
8:45—Fight Beat
9:00—M Squad
9:30—Thin Man
10:00—Tombstone Territory
10:30—News
10:40—Weather
10:45—Sports
10:50—Movie

SATURDAY
8:00—Roy Rogers
9:00—Howdy Doody
9:30—Ruff and Reddy
10:00—Fury
10:30—Space Rangers
11:00—My Little Margie
11:30—Dectective's Dairy
12:00—TBA
12:30—Movie
2:45—Auburn—Tennessee
6:30—People are Funny
7:00—Perry Como
8:00—Steve Canyon
8:30—Turning Point
9:00—Ted Mack's A. Hr.
9:30—Brains & Brawn
10:30—Californiana
10:36—News
10:40—Weather
10:45—Sports
10:45—Movie

SUNDAY
12:25—Sign On
12:30—The Pastor
12:45—Man to Man
1:00—Movie
3:00—TBA
4:00—Dee Weavers
4:30—Youth Wants to K.
5:00—Meet The Press
5:30—Lone Ranger
6:00—Maverick
7:00—Steve Allen
8:00—Chevy Show
9:00—Decision
9:30—Highway Patrol
10:00—Broken Arrow
10:30—News
10:40—Weather
10:45—Sports
10:50—Movie

CHANNEL 4-12-13

Station Programs Same—Except Where Channel Number Shown

FRIDAY
4:30—Looney Tunes
5:55—4—Local News
6:00—13—News, Wthr., Fea
12—News, Wthr., Fea
4—Cosden Farm Ed.
6:15—Doug Edwards
6:30—13—Boing Boing Show
12—Boing Boing Show
4—Union Pacific
7:00—13—Trackdown
12—Disneyland
4—Trackdown
7:30—Destiny
12—Disneyland
8:00—13—Phil Silvers
12—Trackdown
4—Phil Silvers
8:30—13—Union Pacific
12—Union Pacific
4—Amos & Andy
9:00—Line Up
9:30—13—Person to Person
12—Phil Silvers
10:00—13—Gray Ghost
12—Masquerade P.
4—Showcase
10:30—13—N., W., F. Sectio
12—N., W., F. Sectio
11:00—13—Showcase
12—Showcase
11:30—4—Sign Off
12:30—13—Sign Off
12—Sign Off

SATURDAY
8:20—Sign On
8:25—News
8:30—Captain Kangaroo
9:30—Mighty Mouse
10:00—G. Hamilton IV 8.
11:00—Carlcon Circus
11:30—Inside Football
11:45—Sports Page
12:15—Baseball Preview
12:25—Baseball Game of W.
2:30—Delaware Handicap
3:300—Bowling Stars
3:30—Camera 5
4:00—Big Picture
4:30—Com. Performance
5:00—Kingdom of the Sea
5:30—13—Popeye
5:30—12—Popeye
4—Timely Topics
6:00—13—Sgt. Preston
12—Lone Ranger
4—Sgt. Preston
6:30—Perry Mason
7:30—26 Men
8:00—Oh Susanna
8:30—Have Gun
9:00—Gun Smoke
9:30—13—Alcoa Theatre
12—Whirlybirds
4—Whirlybirds
10:00—Wanted D. or Alive
10:30—13—News
12—Lawrence Welk
4—Lawrence Welk
10:35—13—Showcase
12—Lawrence Welk
11:30—12—Sign Off
4—Sign Off

SUNDAY
12:00—13—Sign Off
SUNDAY
10:45—13—Sign On
10:45—13—First Meth. Ch.
11:55—12—Sign On
4—Sign On
12:00—Pro Football
3:30—13—As We See It
12—This Is The Lift
4—The Christophers
4:00—13—The Last Word
12—The Last Word
4—Walt Disney P.
4:30—13—20th Cent.
12—20th Cent.
4—Walt Disney P
5:00—Humble Football
5:45—Inside Football
12—Inside Football
4—Sacred Hyms
6:00—Lassie
6:30—Bachelor Father
7:00—Ed Sullivan
8:00—G. E. Theatre
8:30—Alfred Hichcock
9:00—$64,000 Question
9:30—13—Amos 'N' Andy
12—Amos 'N' Andy
4—Official Dect.
10:00—What's My Line
10:30—Final Edition
10:45—13—20th Cent. Fox
12—20th Cent. Fox
4—Sign Off
12:00—Sign Off

CANYON DRIVE-IN

Big Spring Highway Phone HI 3-7212

TONIGHT & SATURDAY

FIRST RUN IN SNYDER!

M-G-M presents AN ARCOLA Production starring Alan LADD · Ernest BORGNINE

The saga of two deadly men, bound by a strange partnership ... in everything but women!

THE BADLANDERS

co-starring KATY JURADO · CLAIRE KELLY with KENT SMITH · NEHEMIAH PERSOFF · CINEMASCOPE and METROCOLOR

SECOND FEATURE

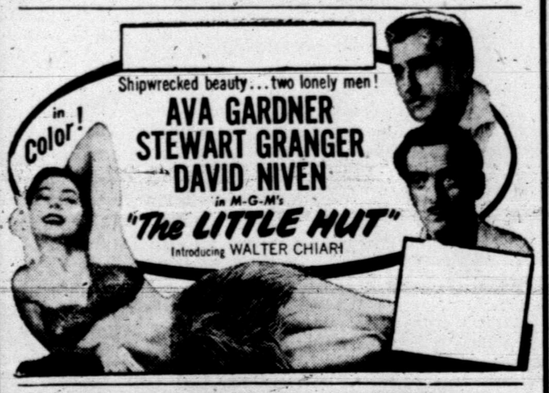

Shipwrecked beauty... two lonely men!

in Color!

AVA GARDNER
STEWART GRANGER
DAVID NIVEN
in M-G-M's
"The LITTLE HUT"
Introducing WALTER CHIARI

THIRD FEATURE—SATURDAY ONLY

"BEST MOVIE ABOUT BULLFIGHTING!" New Yorker Magazine

TORERO!

starring LUIS PROCUNA as himself and the world's greatest matadors MANOLETE and CARLOS ARRUZA
Film Adaptation by HUGO MOZO and CARLOS VELO
Produced by MANUEL BARBACHANO PONCE
Directed by CARLOS VELO · A COLUMBIA PICTURE

The passionate life of Luis Procuna, bullfighter extraordinary!

Plus Color Cartoon

ADMIT ONE

A ticket to many hours of entertainment and information!

Redeem Anytime From 6 a.m. to 11:00 p.m.

DIAL KSNY 1450

Radio Snyder

Local News Daily

8:05 a.m.—12:30 noon News—6:15 p.m.

MUTUAL NETWORK MUSIC AT ITS BEST

31 Newcasts Every Day

Your Wife's Companion 17 Hours A Day!

Broadcasting Complete Football Schedules Of Snyder Tigers and Southwest Conference

THE SNYDER DAILY NEWS

Published Sunday morning and each evening except Saturday by the Feather Printing and Publishing Co., Inc., at Snyder, Texas.

Entered as second-class matter at the Post Office at Snyder, Texas.

HERBERT FEATHER, Publisher.

SUBSCRIPTION RATES: By CARRIER in Snyder 35 cents per week, $1.50 per month. By mail in Scurry and adjoining Counties, one year $8.95. Balance of Texas, one year $12.50. All other States $15.00.

MEMBER OF THE ASSOCIATED PRESS

The Associated Press is exclusively entitled to use for republication all news dispatches in this newspaper, also local news published herein. All rights reserved for republication of special dispatches.

Any erroneous reflection upon the character, standing, or reputation of any person, firm or corporation which may occur in the columns of THE SNYDER DAILY NEWS will be gladly corrected upon being brought to the attention of the management.

The publishers are not responsible for copy omissions, typographical errors or unintentional errors that may occur other than to correct it in the next issue after it is brought to their attention.

All unsolicited articles, manuscripts, letters and pictures sent to the Daily News are sent at the owner's risk and the Snyder Daily News expressly repudiates any liability or responsibility for their custody.

HOSPITAL NOTES

COGDELL MEMORIAL

ADMISSIONS — Leota Hamlin, 1012 Thirtieth Street; Neva Merrick, 2701 Avenue X; Velma Brown, 3801 Muriel Drive; Kenneth Sanders, Gen. Del.; Arthur Blackerby, 3209 Avenue V.

DISMISSALS — Ruby Tillery, 2802 Avenue C; Dessie Johnson, Gen. Del.; Goldie Painter, Gen. Del.; Rita Dowdy, Route 1; Margaret King, 2907 Avenue S; Mrs. Maurice Watson and baby, Route 1; Ross Williams, Snyder; Mrs. Jessie Riggins and baby, 1411 Avenue T; Frances Mengwasser, Snyder; Jacqueline Nance, 315 Thirty - first Street; Thurmon Thompson, Gen. Del.

BOWL FOR FUN!
OPEN LANES EVERY NIGHT!
League Night (Monday)
Open 12 to 12
2403-25th St.
HI 3-9238

Snyder Theatres Present Today & Saturday:

Palace PHONE 3-3442

THE LONE RANGER UNMASKS THE WEST'S MOST FABULOUS TREASURE!

"THE LONE RANGER And The Lost City Of Gold"

Starlite DRIVE-IN THEATRE EAST HIGHWAY 'O' PHONE 3-5842

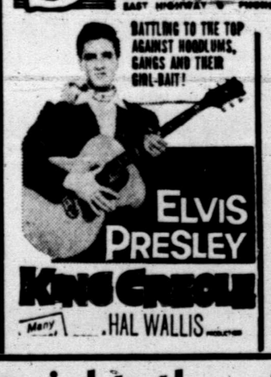

BATTLING TO THE TOP AGAINST HOODLUMS, GANGS AND THEIR GIRL-BAIT!

ELVIS PRESLEY
KING CREOLE
Many ... HAL WALLIS

Paramount Presents
THE LONELY MAN
...riding alone toward a date with fate in a tank town!
Starring JACK PALANCE ANTHONY PERKINS

TRAIL DRIVE-IN—Tonight thru Sunday

M-G-M's MIGHTY DRAMA OF THE LAST GREAT BUFFALO HUNT!
M-G-M presents in CINEMASCOPE and COLOR!
"THE LAST HUNT"
Starring ROBERT TAYLOR · STEWART GRANGER

M-G-M's BIG BLAST OF SCREEN EXCITEMENT!
The MARAUDERS
BLAZING COLOR!
Starring DAN DURYEA · JEFF RICHARDS · KEENAN WYNN · JARMA LEWIS

MRS. DOROTHY PARNELL, Alpha State Corresponding Secretary from Wichita Falls will preside over the morning session of the Regional 15 meeting of the Delta Kappa Gamma Society to meet here Saturday morning in the Snyder High School. With the outstanding background of Mrs. Parnell, the meeting promises to be an interesting one. She is a member of TSTA, NEA, MENC, and National Math. Association. She holds a BA from NTSC and ME from Midwestern University. She lectures to P-TA groups and Child Study groups on adolescent problems. Mrs. Parnell is an active member of the Civic Music Association, Symphony Association, Knife and Fork Club, and choral director of the Harmony Club for seven years. She has held office as president of the Harmony Club, Opti-Mrs. club and Beta Rho.

MISS ETHEL MORGAN of Wichita Falls will be one of the directors at the Regional 15 meeting to be held here Saturday by the Delta Kappa Gamma Society. Miss Morgan is state co-chairman of legislation in Delta Kappa Gamma. She holds masters degree from SMU, has done work in the field of supervision; is a class room teacher in the Junior High School in Wichita Falls in the history department; a member of AAUW; has taught in the Training School in West Texas College; a member of the Knife and Fork Club, Woman's Forum, UDC and has traveled extensively in the United States, Canada and Mexico.

PETROLEUM PEGGY

Some fishermen find their pleasure in a fine catch for the frying pan, others love the battle of wits and strength that lands a great tarpon on a slender line. But fish eater or fish fighter, you can be sure that the angler in your family secretly hopes someday to catch the grandaddy of all fish.

If he should be lucky enough to make his record-breaking strike, a process recently developed at one of our museums now makes it possible to reproduce the beauty of the finny prize indefinitely for exhibiting to other enthusiasts of the watery world.

It's a method for making an exact replica of the fish, and the secret of its success is the use of epoxy resin, a plastic made from oil industry raw materials.

The first step is to pose the fish in a life-like attitude, and to make a careful cast in plaster of paris. When the cast sets, it is opened and brushed with petroleum jelly. Then epoxy resin is carefully brushed in and allowed to dry. A layer of glass imbedded in resin is added to reinforce this coating, and then another coat of clear resin is applied. Finally, the plaster outer cast is removed and the new fish is ready for coloring with oil-based paints.

The special feature that makes plastic resin a perfect material for exact reproductions is its ability to penetrate even the tiniest body details of the fish, such as the scales. In addition, it's said to cut the time and cost of model-making by half.

Versatility is typical of oil products. Whether it's providing new products for home comfort, or reproducing the beauties of prize game fish, petroleum is scaled to modern living!

Glazed Ham

Mix ½ cup of brown sugar, 1 tablespoon mustard and 1 can of cranberry sauce. Spread the glaze over a baked ham and place in a oven heated to 400 degrees. Bake until the surface is shiny. Occasionally spoon up glaze to cover spots that have not browned. For canned ham, heat the ham in a slow oven (325 degrees) 10 minutes for every pound. Then raise the temperature to 400 degrees for glazing.

GIRL SCOUT ROUNDUP SET—The Scurry County Girl Scout roundup will be held in Towle Memorial Park here tomorrow with girls from all Brownie and Scout troops of the county participating. A feature of the meeting, which is from 4 to 5:30 o'clock tomorrow afternoon, will be a talk by Gloria Schafli, Hobbs, N. M., niece of Mrs. H. G. Towle of Snyder. Gloria was one of five Girl Scouts in the United States and Canada to be selected last year to make a trip to Europe. Pictured above a group of girls are practicing the flag ceremony. From left they are Delane Doty, Sharon Webb, Mary Minor, Terry Chester, Judy Sanders, Vickey Brown, and Ila Jane Grant, with Connie Stanley and Mary Clare Peebles directing the practice from the speaker's stand. (Lee Watson photograph)

Girl Scout Round Up Tomorrow

The Scurry County Girl Scout Round Up will be held from 4 to 5:30 o'clock tomorrow afternoon at the exhibit building in Towle Memorial Park.

Girls from all Brownie and Girl Scout troops from the county are urged to attend and participate.

A feature of the round up will be a talk by Gloria Schafli, Hobbs, N. M., who was one of five representatives from the United States and Canada to visit Europe and Finland last year.

She was the only Girl Scout from west of the Mississippi River to receive the honor of the trip.

She is a niece of Mrs. H. G. Towle of Snyder.

The Snyder Senior Girls Scout troop will be the hostess troop for tomorrow's activities.

During the county Girl Scout Day hot dogs and drinks will be provided. The Dr. Pepper Co. is giving drinks, the Morton Potato Chip Co. is giving potato chips, Baldridge Bakery of Lubbock is giving buns, and Pace Packing Co. is giving hot dogs.

Gloria will show slides of her trip as a highlight of the program.

WOMEN'S CALENDAR

SATURDAY

Childrens story hours at Scurry County Library, 9:30 to 10:30 a.m.

Eastern Star will hold a rummage sale in the 2300 block on Avenue R, starting at 9 a.m.

Beta Epsilon Chapter will be host to Delta Kappa Gamma Regional 15 meeting. Registration opens 9:00 a.m. at High School.

Dr. W. N. Jones Speaker For Nurses Meeting

An informal talk on facts and fallacies of the menopause was given by Dr. W. N. Jones at the monthly meeting of the Women's Auxiliary of Cogdell Hospital. The group met at the Martha Ann Clubhouse Thursday morning at 9:30 o'clock.

In the business session the ladies voted to sponsor a Junior Auxiliary. Girls 15 years of age and through high school age will be eligible. It was reported that the club at present has 114 active members and that up to Oct. 1, 1899 working hours had been given to the hospital. The group has received much praise by nurses as well as the hospital board for the fine work they are performing at the hospital.

Old Laundry

Wash and wear fabrics with specific washing directions are antiquating laundry appliances in many homes. Among the new features incorporated in new appliances for special care of wash-and-wear are: slow-speed washing, slow-speed spin and a cold water wash and rinse. Clothes dryers now have special settings for wash-and-wear clothing which includes a period of tumbling with no heat. This cycle follows the drying period which is automatically set at the ideal temperature for the fibers. If you own a dryer that was made before 1957, you can dry wash-and-wear at the very lowest temperature setting. Garments should be removed immediately at the end of the drying cycle to prevent wrinkling.

Always remove salt and pepper shakers, condiments such as chili sauce and catchup, bread trays and any other "extras" served with the main course before bringing on dessert.

E. E. COCKERELL, M.D.

Rectal, Skin and Colon Specialists

Office Phone OR 4-3952
Res. Phone OR 4-4938

118 Victory Street
Abilene, Texas

PILES TREATED WITHOUT SURGERY

Fissure Fistula and Other Rectal Diseases Successfully Treated
See Us For Colonic Treatment

Snyder, Dr. Helms Office, Sunday, Oct. 19
12 Noon to 5 p.m.

MEDICINE CHEST "LEFTOVERS"

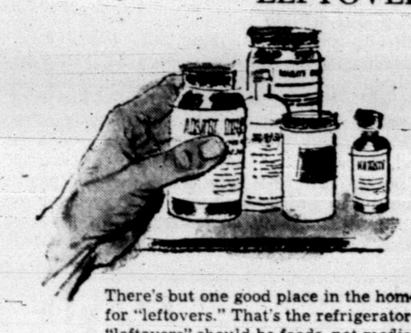

There's but one good place in the home for "leftovers." That's the refrigerator—and the "leftovers" should be foods, not medicines.

Medicine chest "leftovers" are risky at best, and often downright dangerous. The medicine your physician prescribed a year or so ago was intended to be used then, not now. Avoid serious danger—dump old medicine at once.

Each illness requires scientific diagnosis — and, usually, specialized medicine is indicated.

See your physician. Let him decide what's best. Call on us to provide your medication.

HALL DRUG CO
606 EAST I... HWAY
SNYDER Phone 3-4571 TEXAS

Burleson's HONEY for Breakfast!

"Our Druggist wears the CLEANEST Shirts in town"

. . . they're done at the laundry!

Professional men. Men who care. More families are conveniently using our GUARANTEED shirt service. You'll feel better, look fresher in a shirt that's sparkling clean and wrinkle-free.

Enjoy the beauty and comfort of expertly molded collars and cuffs. And remember, send us your other hard-to-do laundry, too. Call for pick-up or drop clothes off at the laundry.

Price $0.90

MEMBER The American Institute of Laundering — The Home of the Washables and Laundry Service

Snyder Steam Laundry And Dry Cleaning
1401 26th Street

Fact is, a savings account is where many of the nice things in life come from, especially when you save with the help of our generous dividends that are payable . . . like clockwork.

FEDERAL HOME LOAN BANK SYSTEM MEMBER — FEDERAL SAVINGS AND LOAN INSURANCE CORPORATION INSURED UP TO $10,000

Savings Insured Up To $10,000 By A Branch Of The Federal Government

Snyder Savings & Loan Assn.
2605 Ave. S Phone HI 3-7441

ANNOUNCING
NEW OWNERSHIP OF
Merle Norman Cosmetic Studio
South Side of Square
Formerly Owned By Mrs. Ruby Miller
Now Owned And Operated By
MRS. NELTA HOWELL

MRS. HOWELL AND DEMONSTRATOR, MRS. BETTY BROWN

GET ACQUAINTED OFFER
ALL JEWELRY . . . . . ¼ to ½ OFF

THE SECRET OF A BEAUTIFUL FIGURE . . .
Stauffer Reducing Treatments
NOW AVAILABLE AT MERLE NORMAN
ALSO
FREE DEMONSTRATIONS
OF MERLE NORMAN COSMETICS
JUST PHONE HI 3-6512 FOR APPOINTMENT

OUR VIEW

Our Good Neighbors

THE KILGORE NEWS-HERALD:

There are many ways to size up a man. One measure of his character, for instance, is the degree to which he is preparing for his future and the future of those who depend on him. If he owns his own home, carries adequate life insurance, and puts money aside to send his children to college, most people would conclude that he's a solid citizen, a man with a sense of responsibility.

You could apply the same kind of standard, in fact, to a company or to an industry. What got us thinking along these lines was an estimate of what one industry in particular, the oil industry is planning for the future. In order to meet an expected 33 per cent increase in U. S. consumption of petroleum products by 1965, oil companies are expecting to make capital expenditures of nearly 80 billion dollars.

The oil industry has to plan farther ahead than most industries, as we understand it, because it takes years of costly exploration and drilling to find new sources of oil. Of course, refining equipment, pipelines, distribution facilities, and research laboratories also take years to plan and build.

This week, while the industry celebrates Oil Progress Week, we'll hear more about the things oil companies must do now in order to be ready to supply our needs in the years ahead. Knowing that they have such confidence in the future, particularly at a time when there is some uncertainty about the progress of our economy, we're inclined to regard oil companies as we regard a neighbor who plans ahead. We think they're solid citizens and we wish them well.

Nixon Says GOP Policy Working

By PHILIP KEIF

SALT LAKE CITY (AP) — Vice President Richard M. Nixon says the answer to critics of administration foreign policy is this: the policy works—there is peace.

There had been some question as to whether President Eisenhower and Secretary of State John Foster Dulles wanted foreign policy debated in the campaign.

But the President told Nixon Thursday he could answer any Democratic charges against the policy. And Nixon told a press conference here that foreign policy was not only a legitimate campaign issue, but a primary one.

He said U.S. policy in Lebanon and Formosa was one of the most effective issues for the Republicans, though he did concede that some Democrats also favored American action in those spots.

At a rally Thursday night he said the answer to critics of both domestic and foreign administration policies was simply to point out that there is peace and economic progress.

Nixon also outlined the role he believes Cabinet members should fill in the campaign. He praised Agriculture Secretary Ezra Taft Benson of Utah as "a fighter for the principles and policies in which he believes."

"If all the members of the President's Cabinet will in the last three weeks of this campaign fight as effectively and as articulately for their policies as he has fought for his, hundreds of thousands of votes will be shifted from the Democratic to Republican candidates in key House and Senate races," he said.

"The secretary of state, of course, cannot and should not take part in a political campaign. But when our policies in the domestic field are under attack . . . the ones who can and should defend them most effectively are the Cabinet officers who have the responsibility in these fields."

He said the question at Formosa was not, as some critics maintain, over "two little pieces of real estate"—Quemoy and Matsu—but whether or not the free world will stand firm against aggression.

"We believe," he said, "that a strong, firm policy is the only one that has a chance to keep the peace and that a policy of weakness militarily or diplomatically will inevitably lead to war."

The vice president said the Democrats have no campaign issues because the economy has rebounded from a recession; because farm assets are at a record high and mortgages at a record low; because Democrats realize that though there were a few "mistakes of judgment' in the Eisenhower administration, "it has been one of the most honest in history"; and because with the Pioneer moon rocket the United States "is back in first place in the race to outer space."

Nixon said there has been a strong resurgence of Republican strength within the past 10 days, especially because of the economic upturn.

Nixon flies to Casper, Wyo., today to continue the campaign swing in the West. He will talk at Cheyenne, Wyo., and Denver before flying back to Washington tonight.

Boy, 6, Not Awed By Train On Bridge

BALTIMORE (AP) — Six-year-old Jackie Dorn was walking across the Patapsco River railroad bridge when a train approached.

But young Jack didn't panic.

As a matter of fact, said conductor Robert Kirby, "he was quite unconcerned about it all. He didn't get excited until we gave him a ride in the locomotive."

The train crew was able to stop the Baltimore and Anaapolis Railroad freight in time, picked up the tike and deposited him on the other side of the span.

California Vote Has Plenty Drama

SACRAMENTO, Calif. (AP) — California's election campaign carries dramatic impact and national significance probably unmatched in modern political history.

It spins around the races for governor and U.S. senators. Four leading figures and such controversial issues as "right-to-work" dominate and scene.

There is Sen. William F. Knowland, blunt, independent-minded Senate Republican leader. He renounced a virtual sure-thing reelection to run for governor—a risk that holds fateful consequences for a potential presidential contender.

There is his Democratic opponent, Atty. Gen. Edmund G. Brown, an amiable, self-styled moderate and his party's best vote-getter yet in California.

There is Republican Gov. Goodwin J. Knight, an avowed candidate for re-election . . . until Knowland's decision to bid for his job prompted him to shoot, most reluctantly, for Knowland's Senate seat.

And there is Rep. Clair Engle, eight-time congressman from a 19-county mountain-valley district who calls himself a country boy. He's Knight's Democratic opponent.

In a state where political contradictions are normal, everything seems to favor Brown to become California's second Democratic governor of this century Yet it wouldn't be surprising if Knight came through too.

Brown entered the fall campaign with a 662,000-vote lead over Knowland in the primary. Registration gains since then have pulled Democrats a record 1,199,000 ahead of the Republicans.

The Democrats are united behind Brown. The Republicans are split over Knowland.

The GOP senator apparently decided to stake all on a labor program, including "right-to-work," which swings away from the election-tested middle ground position of Republican former Gov. Earl Warren and Knight.

Other Republican candidates, principally Knight, differ with Knowland's advocacy of the "right-to-work" initiative which has aroused organized labor—a sizable vote—as never before.

Brown and all other Democratic nominees likewise oppose the measure to outlaw the union shop. The two-term attorney general calls it jungle law. He speaks of Knowland as a reactionary, pushing his way on a rule-or-ruin course set for the White House.

Knowland, in turn, warns that labor bosses are trying to take over the state, and that "Pat" Brown is their captive candidate.

Knight, whom even Democrats consider has been a "good governor,' has made no secret of his own coolness toward the head of the GOP ticket. In fact, he has peppered away at Knowland on the labor issue and his supposed presidential ambitions.

Knowland, barnstorming furiously after his slow start, says the tide is beginning to turn away from Brown. He predicts the 6¾ million voters will choose the man, rather than the party, and that he will win by upwards of 125,000.

Brown has stayed away from the crystal ball but he's confident of his chances. His headquarters figures he'll top Knowland by no less than half a million—perhaps as high as 1,200,000.

Knight is probably the most optimistic of the Republican candidates. He trailed Engle by 560,000 votes in the primary. Engle was unopposed within his own party.

The governor says a new statewide poll now gives him the lead. He says Engle made a serious miscalculation in strategy in assailing President Eisenhower's foreign policy, and that he has tried to wisecrack his way to the Senate.

The Democrats, far from conceding Engle's defeat, predict they'll pick up two more House seats—possibly three. The present lineup in the California delegation is 17 Republicans, 13 Democrats.

State Department Tries Experiment

WASHINGTON (AP)—The State Department is cautiously setting up a new organizational scheme aimed at coping better with what Secretary Dulles calls international communism.

Officials freely concede they might find their experiment is a bust. But they are going to try it anyway, Congress willing, in hopes of more diplomatic efficiency.

The problem is that Communist activity—military, economic, subversive and what-have-you — throws a tremendous administrative burden on the State Department. Even though Dulles is pretty much a vest-pocket operator on major policy, the day-to-day operation requires an enormous amount of leg work and desk work.

Keeping an eye on the Soviet bloc and figuring out U.S. counter moves is primarily the responsibility of the State Department's Office of Eastern Affairs, headed by Asst. Secretary C. Burke Elbrick.

But Communist activity is worldwide and growing. Besides being overworked, the present office is finding itself involved in matters outside its geographical scope—Egypt, the Formosa Strait, North Africa, Latin America. Lately, Red China has been assuming more importance in the Sino-Soviet bloc.

Somebody came up with the idea of a superoffice which eventually would grow into a bureau with an assistant secretary of its own. This outfit would tackle all Sino-Soviet block matters, leaving the Office of Eastern European affairs to deal strictly with that area on issues unrelated to the international aspects of communism.

A start already has been made in staffing the superoffice with top-flight career men. In six or eight months officials hope to go to Congress with a completed blueprint and the name of a veteran diplomat to run a new Bureau of Sino-Soviet Bloc Affairs as an assistant secretary.

The great danger is that the State Department might find itself fighting a phantom, like Don Quixote in search of a mighty deed to do.

Crossword Puzzle

ACROSS
1. Eternally: Maori
4. Bitter
8. Attach by stitches
12. Respectful term
13. Part of a stove
14. In favor of
15. Bird
17. Freight
19. Percolate
20. Tube
21. Mistreat
23. Buys back
26. Deer
27. Milkweed fluid
28. By
29. Prior in time
30. Traversed
31. Hurry
32. English letter
33. Mechanical bar
34. Church
35. Gave sworn testimony
37. Shot
38. Son of Jacob
39. Forward
40. Serve food
42. Indisposition
45. Grampus
46. Speech sound
48. Huge wave
49. Exclamation
50. Variety of corundum
51. Social occasion

DOWN
1. Beast of burden
2. A hide
3. Place rubbed out
4. Coincide
5. Whip handle
6. Bleak
7. The object
8. Determined
9. Frolic
10. Unit of force
11. Court
16. Interval: music
18. Point
20. Run out
21. In the lead
22. Town in Worcester Co., Mass.
23. Talked wildly
24. New England state
25. Spirited horse
27. Sweetheart
30. Set aside
31. Most difficult
33. Be defeated
34. Light coating
36. Mend
37. Foolishness
39. Casket stand
40. Black-backed gull
41. Screw pine
42. Windmill sail
43. Born
44. Pagoda
47. Mystic ejaculation

Solution of Yesterday's Puzzle

PEG		POUR		BALD								
EAN		ERSE		ALOE								
TRUSTEES				SIRE								
		TA		DISTEND								
STEALS		LIEN										
PALM		MAIN		SPA								
OR		PROTEGE		AM								
TOE		ATEN		AURA								
	LASH			TASTES								
FEATHER		LE										
ALTO		REDOLENT										
MIEN		ELAN		LOA								
EASE		DYNE		ARE								

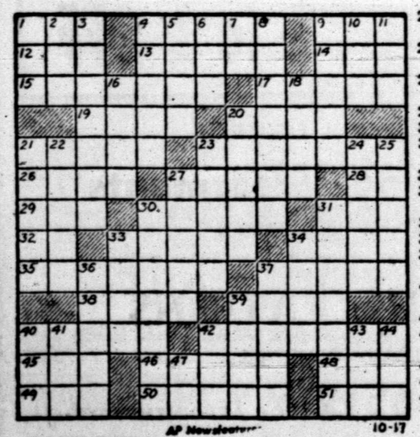

*TAR TIME 29 MIN.

AP Newsfeatures 10-17

DENNIS THE MENACE

"HOW 'BOUT A RIDE? I'M JUST KILLIN' TIME ANYWAY."

MISS YOUR PAPER?
DIAL
HI 3-5486

JOE PALOOKA

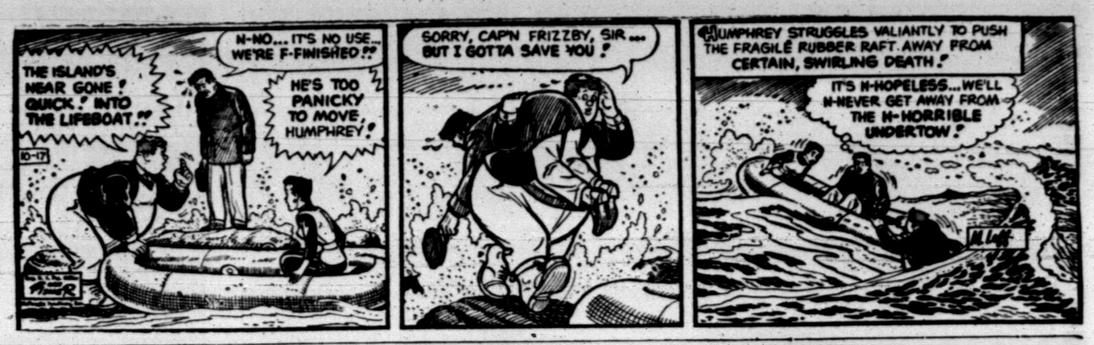

MARY WORTH

THE SAINT

KERRY DRAKE

LITTLE LULU

DIXIE DUGAN

FERDINAND

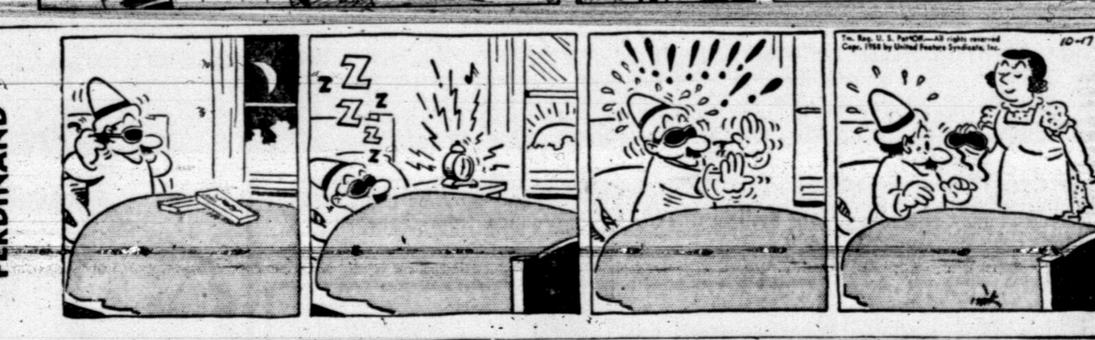

GRANDMA

REX MORGAN

Tigers Seeking Comeback Against Midland Here

PROBABLE STARTING LINEUPS

TIGERS PLAYER	WT.	POS.	MIDLAND PLAYER	WT.
Kenney Drake	165	LE	Bill Hudson	170
Ronnie Giles	203	LT	Ted Benton	204
Tommy Minton	189	LG	Leroy Hightower	176
Bill Rinehart	185	C	Gordon Marcum	170
or Devane Jones	193			
Mickey McGrew	210	RG	Doyle Hardin	165
Terry Lee	192	RT	Mike Williams	194
Bo Brown	160	RE	Curtis Harvey	170
or Barry Walker	160			
Richard Mahan	153	QB	Jerry Hanson	165
John Weaver	168	LH	Yippy Rankin	178
Jimmy Allen	152	RH	Jan Thomas	163
Paul Stanley	168	FB	Don Boyce	192

SPORTS

BUCKIN' THE LINE

By BUCK FRANCIS
News Sports Editor

PICKING FOOTBALL winners this season is rough all over, it seems. Upsets have been dime-a-dozen.

The experts who have been averaging 75 percent or better are finding it tough to stick in the 60 per cent. Harold Classen, who picks the winners for the Associated Press, fell to 61 percent last week on 55 games.

The question has been raised many, many times on what causes so many upsets.

No one, quite probably, has the answer but there's one factor that must be considered as being about as much the answer as any and that's "the breaks."

Bad breaks often times will beat a far superior team. Footballs take a lot of peculiar bounces and one time they'll bounce in your favor and another time it will be against you.

But who is to know when the breaks are going to occur and for or against whom? That's something that not even the top grid geniuses in the country can foresee.

Team Spirit Vitally Important

Another factor that causes upsets which should rank right along with "bad breaks" and that's the "spirit" on the team for a particular game.

It has happened many times that an inferior team gets "fired up" for a certain game and will beat a much better team, especially if the better team is "down."

Unless you know the 'pulse beat "of a team before a game, you stand a good chance of goofing on your prediction.

Now that we've made excuses for our own shortcomings in this prognosticating business, we're set to take one more glimpse at the Crystal Ball which is getting a little rustier each week.

First on the list this week is the Tiger - Midland game here tonight. This is strictly a toss - up if there ever was one. Midland hasn't been getting the breaks this season and consequently they've dropped some tough games.

Lady Luck may turn Midland's direction tonight. We hope not, of course, and we are sticking with the Tigers tonight. Both teams will be out to break losing streaks tonight and fans sitting in on the festivities will be well treated.

After careful study, we'll say Snyder 14, Midland 8.

Grid, Music Fans In For Treat Here

Tonight's game, incidentally, may attract a mixture of football and music fans.

Three bands will play at tonight's game, the Tiger and Midland bands and the Baylor University band.

The Baylor band, enroute to Tech - Baylor game, is stopping over in Snyder tonight and will perform at halftime tonight.

It all boils down to the fact that people attending tonight's game here, be they football or music fans or both, should get their money's worth.

Time and space is running out so here quickly are our predicted scores of this week's games:

Sweetwater 40, Graham 0.
Andrews 34, Colorado City 6.
Lamesa 19, Monahans 8.
Lake View 15, Odessa Ector 14.
Hermleigh 18, Robert Lee 14.
Divide 28, Ira 14.
Gail 34, Flower Grove 6.
Hobbs 28, O'Brien 26.
Abilene 32, Waco 7.
Big Spring 12, Austin (EP) 6.
Levelland 28, Ysleta 21.
Odessa 18, Wichita Falls 13.
Borger 14, Plainview 8.
Highland Park 21, Miller CC 15.
TCU 20, Texas A&M 7.
Texas 20, Arkansas 0.
Texas Tech 16, Baylor 14.
SMU 20, Rice 14.
Houston 28, Oklahoma State 7.
East Texas 14, McMurry 7.
ACC 18, Southwestern Louisana 7.
Mississippi 27, Hardin-Simmons 7.
Auburn 8, Georgia Tech 7.
LSU 21, Kentucky 8.
USC 19, California 16.
Washington 14, UCLA 6.
Oregon 13, Washington State 0.

Edison Trips Frosh, 32-8

SAN ANGELO — Edison Junior High's Crimson Tide romped to their sixth victory in a row here Thursday night after wearing down Snyder's freshman team to take a 32-8 victory.

Edison, the only team to decision the Snyder 9th graders this year, found the going tough in the first half. However, the Crimson Tide's power, featuring 190-pound fullback Mike Tabor proved to be more than the Snyder lads could handle.

Tabor scored two touchdowns, one in the third quarter on a 30-yard scamper, and another in the fourth on a 39-yard blast. He also ran over for extra points after all Edison touchdowns.

Snyder's lone touchdown came in the fourth quarter immediately across the double stripe. Taking the ball on their own 45-yard line after the kickoff after touchdown, the Snyder team struck in two plays for all their points. Joshua John got nine yards on a reverse, and then the Snyder Frosh shook fullback Mike Morris loose over the middle for a 46-yard touchdown gallop. Steve Free passed to Freddie Miller for the extra two points.

The Snyder team halted a lightning-like Edison drive on their own 15 yard line after the opening kick-off and their defense functioned well for the remainder of the first half, except for one Edison drive. However, Snyder had its back to the wall, and that, along with its own fumbles, kept the visitors from mounting a scoring threat.

Weldon Allen went off tackle for the first Edison score, which came on the first play of the second quarter. Terry Golden wound up the Crimson Tide scoring late in the fourth quarter with a 10-yard scoring run.

GRID SCORES

By THE ASSOCIATED PRESS

COLLEGE FRESHMEN
TCU 28, North Texas 6
Texas A&M 20, Baylor 6

JUNIOR COLLEGE
Tyler 33, Cameron (Okla.) 14

HIGH SCHOOL
El Paso Tech 12, El Paso Burgess 6
Amarillo Palo Duro 21, Lubbock Monterey 20
Fort Worth Arlington Heights 52, Fort Worth Tech 6
Dallas Bryan Adams 8, Dallas Woodrow Wilson 6
Dallas Sunset 49, Dallas Adamson 0
Houston Jesse Jones 32, Houston Sam Houston 0
Houston Aiy [illegible], Houston Jeff Davis 0
San Antonio Jefferson 33, San Angelo 6
LaJoya 30, Brownsville B 6
Lytle 30, Natalia 8
Mabank 18, Athens B 6
DeSoto 37, Blooming Grove 0
Santa Rosa 6, San Perlita 6 (tie)

JUNIOR BOWLING STARTS TOMORROW

The Junior Bowling League will open its season tomorrow morning at 9 at the Town and Country Bowl.

Lowell Guy, director, says all boys and girls ages 11-18 are eligible to compete in the league.

Those interested in competing in the league can sign up anytime between now and 9 a.m. tomorrow at the local lanes.

Hayes May Miss Non-Loop Tilt

The Tiger footballers will be out to snap a two-game losing streak tonight when they entertain the Midland Bulldogs at Tiger Stadium.

The game will wind up the Tigers' pre-district schedule. After tonight's tilt, the Bengals swing into district play next week against Colorado City here.

Kickoff time tonight will be 8 o'clock.

The Tigers will regain the services of quarterback Richard Mahan and end Kenny Drake tonight but may be without halfback Dick Hayes.

Hayes received a rib injury the second time he carried the ball against Breckenridge last week and he hasn't fully recovered as yet.

Coach John Conley will start sophomore John Weaver in Hayes' place tonight. Hayes is due to be suited up and may possibly see limited action. Hayes is the leading Tiger ground gainer with 492 yards.

Another Tiger regular will be missing tonight. End Bill Dubose is being held out of tonights 'game because of scholastic difficulties.

Starting in Dubose's place will be either Bo Brown or Barry Walker.

The Tigers will be confronted with another top-notch fullback in Don Boyce of the Bulldogs. At least two other fullbacks have dealt the Tigers a lot of misery this season, Wayne Fields of Big Spring and Larry Tipton of Levelland.

Boyce was the leading Midland ball carrier against the Tigers last season with 67 nets yards on 20 carries. The Tigers, however, won last year's game, 40-14. Last year's meeting was the first in history between the Tigers and Bulldogs.

Midland brings a 1-4 record into the game with an 8-6 victory over Corpus Christi last week, 18-8.

However, the Bulldogs have been losing by close scores against rugged foes including a 10-point Lamesa being its lone win to date.

SEASON RECORDS

TIGERS (3-2)		
14	Borger	6
34	Andrews	12
35	Big Spring	20
8	Levelland	14
7	Breckenridge	34
88	Totals	86
MIDLAND (1-4)		
8	Lamesa	6
21	Palo Duro	28
6	Galena Park	12
8	Monterey	21
8	Miller CC	18
51	Totals	85

Another Midland loss was a 27-21 squeaker to Palo Duro, a strong District 3-AAAA contender. Palo Duro, only last night eked out a 21-20 decision over Monterey.

Tonight's offensive lineups are shown above. Each team will make several changes on defense. The starting defensive lineups are expected to be:

TIGERS

Ends — Eddie Watson and Bill Rinehart or Barry Walker.

Tackles — Ronnie Giles and Mickey McGrew.

Guards — Terry Lee and Tommy Minton.

Linebackers — Paul Stanley (middle) and Kenny Drake and James Fitzgerald (corner).

Halfbacks — Richard Mahan and Jimmy Allen.

MIDLAND

Ends — Leroy Hightower and Tracy Barker.

Tackles — Ted Benton and Mike Williams.

Guards — Roy Blair and Doyle Hardin.

Linebackers — David Rankin, Don Boyce and Curtis Harvey.

Halfbacks — Jerry Hanson and Jan Thomas.

Blue Devils Sweep Pair From Goliad

The Snyder Junior High Blue Devils swept a doubleheader from Big Spring Goliad last night at Tiger Stadium by identical 38-0 scores.

Ironically, it was the second time this season that the Blue Devils had beaten Goliad by identical scores on the same night. In the first meeting between the two schools, both the 7th and 8th grade Blue Devils each won by 22-0 tallies.

It wasn't until the last play of the game in the 8th grade tilt last night that the Blue Devils racked up their final points. Little Wayne Key, 95-pound halfback, swept end for 47 yards and the final Blue Devil 8th grade touchdown that saw time run out while the play was in progress.

Both 7th and 8th grade coaches from the Blue Devils swept their benches once their regulars built up a commanding lead. Reserves saw virtually all of the action in the second halves for the Blue Devils.

The local 7th graders ran up a 30-0 lead in the first half before turning it over to the subs. Scoring touchdowns in the first half were Bob Hart, Bruce Brooks, Abe Gonzales and J. D. Allen.

Hart scored on a 25-yard pass from quarterback J. D. Allen. Brooks returned a punt 75 yards for a TD and Gonzales scooted 55 yards from scrimmage. End Jackie Stewart caught a pass from Jimmie Feather good for 30 yards and the final 7th grade TD in the second half.

The Blue Devil 8th graders took the opening kickoff and drove 55 yards to their opening touchdown with Stuart Long going the final five yards. The Blue Devils then went on to a 26-0 halftime lead and coasted home.

Malcolm Bolger set up the second Blue Devil 8th grade TD by recovering a Goliad fumble on the Goliad 45. The Blue Devils went from there to a TD with Dalton Walton passing to Pat LaFountain for the final 16 yards. Walton ran the conversion for a 14-0 lead.

Another fumble set up the next Blue Devil tally, William Robinson recovering for the locals on the Snyder 47. On the first play Luke Nigliazzo went 53 yards for the score. The next Blue Devil TD came on a 50-yard punt return by Dean Howard which made it 26-0 at halftime.

Walton passed to LaFountain for nine yards in the fourth quarter for the fifth Blue Devil TD and then Key closed out the scoring with his last second, 47-yard dash to paydirt.

Tiger B Team Meets Lamesa

The Tiger B team wil be out to even up its season record tomorrow night when they go against Lamesa B at Lamesa.

Kickoff time will be 7:30 p.m.

The Tiger B teamers will carry a 2-3 record into tomorrow's game. One of the two victories came at the expense of Lamesa B, 20-8. The other victory was 40-6 over Big Spring.

Tiger B losses have been to San Angelo, 13-12, and Midland twice, 28-14 and 30-24.

Starting lineup for the Tiger B tomorrow is expected to be as follows:

Ends — Roger McMennamy and Ronnie Wylie.

Tackles — Keith Lloyd and Lynn Herndon.

Guards — David Wiman and Jan Lindsey.

Center — Mickey Wharry.

Quarterback — Larry Patterson.

Halfbacks — Jesse Crawford and Jimmy Maroney.

Fullback — Wayne Berry.

Member Texas Optometric Association
Drs. Blum and Nesbit
OPTOMETRISTS
1825 25th St.
Phone HI 3-3992

BILL RINEHART DEVANE JONES
. . .to co-captain Tigers tonight

Undefeated Texas Meets Arkansas 11

By HAROLD V. RATLIFF
Associated Press Sports Writer

The Southwest Conference moves full steam into play for keeps Saturday with Texas, SMU and Texas A&M making their start.

Undefeated, untied Texas, which projected itself as the championship favorite when it knocked over mighty Oklahoma, hosts winless Arkansas.

SMU, through the intersectional strife for one week, takes on its old enemy, Rice, the defending conference champion, at Dallas.

The Methodists lost to Ohio State and Notre Dame and beat Missouri and next week they try to pull even for the season against Georgia Tech.

TCU, tied with Baylor and Rice for the conference lead, goes to College Station to help the Aggies inaugurate their bid for the championship.

Texas, SMU and TCU are handy favorites.

Baylor and Texas Tech meet in Lubbock. It won't count in the standings, however, since Tech isn't yet eligible for the title.

Arkansas is already out of the race because of three conference lickings but won't be trying any less harder because victory over a team of Texas' stature would give the Razorbacks a tremendous lift.

Texas, ranked No. 7 in the nation, could have trouble from the natural let-down that comes from such an upset as the conquest of Oklahoma.

A decision by Rice over SMU could put the Owls in an advantageous position toward another conference championship because the schedule will favor Rice after this week.

SMU comes up to the first big one in a crippled condition with ace passer Don Meredith a doubtful performer. However, the Methodists appear to have more horses than Rice even with Don on the sidelines.

TCU is a 6½-point choice over A&M because the Horned Frogs boast the top offensive and defensive records of the conference and have shown vast improvement in their last two games.

SAN ANGELO, MONTEREY BOW

Jeff, Palo Duro Win In 4A Tilts

By The Associated Press

San Antonio Jefferson walloped San Angelo 33-6 Thursday to show it's one of the top contenders in the Class AAAA division of schoolboy football.

This intersectional game featured opening weekend action as the field prepared for one of its biggest and most important schedules of the season.

While conference play dominates, there are some vital intersectional and interdistrict struggles, the feature coming at Corpus Christi where Miller, the heralded power of the south, clashes with defending state champion Highland Park.

Thirty-nine of the 44 undefeated, untied teams in the four divisions are in action Friday night with only one game, however, matching unbeaten teams. This one is at Orange where Longview, a once-tied outfit, challenges Orange's perfect record.

Amarillo Palo Duro upset Lubbock Monterey 21-20 Thursday night to cut the number of teams unbeaten in conference play to three in Dist. 3 of Class AAAA. Borger, Lubbock and Plainview are left without defeat.

Simplex Auto Parts
2505 Avenue U—Phone HI 3-5406
PRICES GOOD THROUGH WEDNESDAY!

Spark Plugs Reg. 1.04 ..... 60c
Heavy Duty Points For most cars Reg. 2.70 ..... 1.43

FILTERS
A-C Type S-6, Reg. 1.75 ..... 98c
Ford Full-Flo Type, Reg. 2.50 ..... 95c
Ford C-4 Type, Reg. 1.50 ..... 59c
Pontiac, Olds, Chevrolet 1.35

Brake Shoes—Exchange—Bonded—4-Wheels
'51 to '57 Chevrolet, Reg. 13.35 ..... 6.68
'53 to '55 Buick, 40 series, Reg. 14.60 ..... 7.30
'53 to '57 Buick, 50-60 Series, Reg. 15.30 ..... 7.65

Heavy Duty
Brake Fluid Reg. 65c 39c
For Most Cars
Brake Cylinder Kits Reg. 1.40 ..... 81c

Similar Savings On Other Items
MACHINE SHOP SERVICE

NOTICE!

We Are Happy To Announce That We Are Now Fully
Equipped With Factory Replacement Parts
For The
Following Major Small Appliance Repair

1. General Electric
2. Sunbeam
3. Dormeyer
4. Universal
5. Westinghouse
6. West Bend
7. Mirromatic
8. Cory
9. General Mills
10. Casco
11. Hamilton Beach
12. Johnson Polishers

We can handle your appliance covered by the Warranty as well as Out of Warranty Appliances . . . Only factory replacement parts used . . . experienced service men, latest equipment.

We Are Equipped To Service All Makes Of Small Appliances

FREE ESTIMATES!

Service, Parts and Paper Filler Bags For All Makes Of Vacuum Cleaners—Electrolux—Air Way—Universal—General Electric—Apex—Eureka, Etc.

We Repair All Makes Of Electric Blankets
We Repair All Makes Of Electric Razors
We Repair All Makes Of Electric Clocks

Visit Our Appliance Repair Department
At
M & M
RADIO-TV & ELECTRONICS
1910-27th St.
Bill Butler, Owner Phone HI 3-3793 Leroy Thrower, Mgr.

Pastimes In Sports
By Howard M. Milburn

Midwest Insurance Agency
1907-40th St. Ph. HI 3-6306

Another TV Quiz Show Bows In Face Of Rigging Charges

NEW YORK (AP) — The NBC television quiz show "21" was discontinued after Thursday night's performance, a victim of rigging charges by former contestants on several TV quiz programs.

It thus joined two other big-money giveaway programs in oblivion—Dotto and The $64,000 Challenge.

A spokesman for Pharmaceuticals, Inc., sponsor of "21," said the show's viewer rating had been falling steadily in the last five weeks. He said the company had concluded that the widespread quiz show probe was the reason for the waning interest.

Pharmaceuticals, Inc., said it will replace "21" with Concentration, an audience participation show that awards mostly merchandise prizes. The program — 8:30 to 9 p.m., New York time, Thursdays—will have "21's" emcee, Jack Barry.

Concentration also will continue with its present daytime show, 11:30 a.m. to 12 noon, Monday through Friday. Hugh Downs will continue to emcee the daytime program.

Charles Van Doren first brought fame to "21" by winning $129,000. He was defeated by Elfrida von Nardroff, who went on to win $220,500, making her top money winner for any TV quiz program.

Both Van Doren and Miss von Nardroff have strongly denied any knowledge of answer-rigging or coaching on "21" as have a number of other former contestants.

The quiz show world was upset last August when Dotto, carried by both NBC and CBS, suddenly left the air. Subsequently it was announced that charges had been made that answers on the show were rigged.

This resulted in a sweeping probe of all TV quiz programs, and is now in the hands of a grand jury here.

In the wake of the Dotto case, Herbert Stempel, a former contestant on "21," said he had been coached on some questions and then told to lose to Van Doren. Stempel won $49,000. Stempel's statements have been denied by Barry and Don Enright, the show's packagers.

A cosponsor of The $64,000 Question said that the program might be replaced if its rating did not improve. George Abrams, vice president of advertising for Revlon, Inc., said the program's rating has been dropping steadily, adding:

"We will either inject new elements to provide more audience interest or we will try to work out a replacement program. Meanwhile we have a 26-week commitment with Entertainment Productions, Inc., which we intend to fulfill."

Revlon shares sponsorship of The $64,000 Question with the P. Lorillard Co. over CBS.

AWARDS for outstanding work in the annual Oil Information Committee essay contest in connection with Oil Progress Week were presented to three Snyder High School students this week. The three top local students received $25 bonds provided by the Diamond M Foundation. They are presented here by Bill Vestal, left, of the OIC local committee to the three, left to right, Beth Sims, Dan Bohannan, and Carroll Leech. Miss Sims was among the top essay writers in the Permian Basin area.

Treasury Official Dies In Florida

MIAMI (AP)—William Johnston, 45, a representative of the U.S. Treasury Department in the American Embassy at Havana, Cuba, died yesterday.

Johnston had returned to Miami on business when he was stricken Oct. 10.

Outline Of Water Needs Is Planned

AUSTIN (AP)—Texas' needs for water and how much is available will be outlined for the Legislature next year, Chief State Water Engineer McDonald Weinert said yesterday.

"I think the Legislature will be surprised to see what we have done," he said in an interview.

"Our statewide report will be a good start toward a master plan."

The past Legislature appropriated about a million dollars to the Board of Water Engineers for planning purposes, telling it to have a statewide report ready by this January.

Weinert, a one-time Army engineer, has practically reorganized the board. He said work was progressing satisfactorily on the report, although more would be done if the money was available.

"Too many people don't know what a master plan is and they are scared by it," Weinert said. He explained the report to be made next year was not a plan but was a foundation for one.

"The master plan actually is simple. It would tell (1) the availability of water for development, (2) the need for water in an area, and (3) the potential storage sites.

"The sites throughout Texas are pretty well pinpointed. A plan with the site would be flexible and subject to change. You couldn't say definitely on any project."

He said more engineering work to gather basic data was needed before a statewide plan could be completed. He said the plan was necessary for orderly and full development of Texas' water resources.

Asked what he would do to get the necessary money for the work, Weinert said: "I'll lay out the facts for the Legislature and the people. They will decide. I'm not a crusader, I'm just an engineer for the board."

He said the $3,569,180 asked for by the board for 1960-61 is a minimum. The more money used, the faster the plan would be completed, he said.

Tax Men Told Of Shale Oil Possibilities

DALLAS (AP) — The North American Tax Conference here was told yesterday rich shale oil deposits of Western states stand as a "ready substitute" if and when this country's current petroleum reserves play out.

Simon Klosky of Washington, assistant chief of the Bureau of Mines oil shale branch, said shale deposits in Colorado alone could support a sizable industry.

"Just how long current oil supplies here and abroad will hold out is anybody's guess," Klosky said. "But when they are gone, the United States has the know-how to produce shale oil in quantity."

He estimated shale oil deposits in Colorado alone at 400,000,000,000 barrels. He said Utah and Wyoming have the other high grade shale oil deposits, while lower grades are found in the eastern part of the country.

Klosky said U.S. oil firms are getting into the shale oil business gradually, and that when the time comes cost and technical problems will be solved.

Earlier, Herman Rice, director of the Motor Fuel Division of the Oklahoma Tax Commission, warned that some states may propose higher fuel taxes. He said declining revenue from gasoline taxes may bring this about. He said this year Rhode Island increased gasoline taxes two cents and New Jersey one cent.

Farmers Urged To Sell 'Jersey Dozen'

NEW BRUNSWICK, N.J. (AP) —Rep. James C. Auchincloss (R-NJ) suggests that New Jersey farmers start selling eggs by the "Jersey dozen"—giving two small bonus eggs in each carton.

Aunchincloss, whose district includes a large poultry area now in economic difficulties, said no woman would be hard-boiled enough to resist such a bargain.

Reds Again Say Planes Trespassing

MOSCOW (AP) — The Soviet Union again has charged U.S. planes with trespassing on Soviet territory for reconnaissance purposes, this time over the Bering Strait and eastern Siberia.

A note handed U.S. Ambassador Llewellyn Thompson Jr. Thursday plane twice deliberately invaded Soviet air space near Ratamov (Big Diomede) Island in the Bering Strait Sept. 30.

Other flights over Kamchatka Peninsula, the Kurile Islands and in the area of Chukotsk Peninsula in July, August and September also were charged. The note said these were a "premeditated invasion . . . for the purpose of reconnaissance."

The Kuriles are a chain of islands extending northeast of Japan. The Kamchatka and Chukotsk peninsulas just lastword from Siberia.

Big Diomede can be seen from U.S.-owned Little Diomede on a clear day in the 50-mile-wide Bering Strait between Alaska and Siberia. U.S. Air Force weather observation flights, also are made out of Alaska on the American strait.

The Soviet note referred to the crash of a U.S. military transport in Soviet Armenia Sept. 2 in which six airmen were killed nad 11 unaccounted for.

Hospital Board Slates Session

A special meeting of the county hospital board has been tentatively set for Monday night to work on plans for the addition to be constructed for Cogdell Memorial Hospital.

Those to meet with the board that night are members of the county commissioners court, Leonard Crockett of Odessa, the architect employed by commissioners for work on the new wing, and Ross Garrett of Chicago, head of a hospital consulting firm which did an extensive survey on hospital needs here.

The hospital board held its monthly meeting yesterday and heard routine monthly reports. in Hospital 2-14 Joan

Pretzels To Make Bid For Respectability

By ARNOLD ZEITLIN

PHILADELPHIA (AP)—The latest twist in the pretzel industry is the push to get the pretzel out of the saloon into the salon—the reducing salon, that is.

"The pretzel is a low calorie, high protein diet item," said Donald McCollough, Lancaster, Pa., pretzel maker today. "Wonderful way to fill your stomach without adding pounds.

"Let's face it. In the old days, the pretzel was strictly for beer drinkers. It's no longer a barroom item. It's a family snack. Why, around Lancaster, doctors prescribe pretzels and ginger ale for babies with upset stomachs."

McCollough was elected to a second term Thursday as president of the National Pretzel Bakers Institute at its 18th annual convention.

McCollough figures there's going to be a boom in pretzels if they catch on with folks trying to reduce.

"It's a hundred million dollar a year business," he said. "But it'll be up to between three and five hundred million dollars in the next five years. Why, business has increased 25 per cent in the last five years."

Pretzel makers are trying to get hotels to put pretzels on their dining room tables, next to the bread and cracker baskets.

"They're great with tomato soup," said McCollough. "But number one item among the new uses for pretzels is pretzel pie crust. Crumble them up, use it to top a pie. Great."

Ike's Tooth Kept Hidden

LOUISVILLE, Ky. (AP) — The chief oral surgeon at Walter Reed Army Hospital in Washington says the whereabouts of a tooth he removed from President Eisenhower's jaw is a secret.

"I am not allowed to discuss anything about the President's tooth; that was told me by the commanding general," said Col. Robert B. Shira, who pulled a molar from the President's mouth last February.

"I don't know where it is; I'm not free to tell you where it is," he said.

He didn't say why the tooth was removed or why its whereabouts is secret.

Shira's remarks were made Thursday in response to a newsman's questions while he was here to address the Louisville District Dental Society.

Harry Biltz Hopes To Return To Work

WICHITA, Kan. (AP) — Harry Biltz hopes to go back to work in six months.

If he does, he'll be able to walk, perch at work on a high stool nd go to bed. But he never will sit again.

Today, Biltz undergoes surgery which, if successful, will fuse his right hip in a standing position.

His pelvis was smashed in a traffic accident 11 months ago and has given the 32-year-old father of nine children constant pain ever since.

Three other operations failed to correct his crushed pelvis and surgeons gave him a choice of fusing the hip joint in a sitting or standing position, thus easing the pain. Biltz chose to stand.

Dial HI 3-5486
Classified Ads
They Get Results

LEGAL NOTICE

THE STATE OF TEXAS

TO: Alma Lockhart, if living, whose places of residence are unknown to plaintiff, and if dead, the legal representatives of defendant Alma Lockhart, and the unknown heirs of the said defendant Alma Lockhart; the legal representatives of the unknown heirs of defendant Alma Lockhart, if the unknown heirs of the said defendant Alma Lockhart are dead; the unknown heirs of the unknown heirs of the said defendant Alma Lockhart; if the unknown heirs of the unknown heirs of the said defendant Alma Lockhart are dead whose places of residence are unknown to the Plaintiff:

GREETING:

You are commanded to appear by filing a written answer to the plaintiff's petition at or before 10 o'clock A.M. of the first Monday after the expiration of 42 days from the date of issuance of this Citation, the same being Monday the 24th day of November, A.D., 1958, at or before 10 o'clock A.M., before the Honorable District Court of Scurry County, at the Court House in Snyder, Texas.

Said plaintiff's petition was filed on the 7 day of October, 1958.

The file number of said suit being No. 7531.

The names of the parties in said suit are: ZELPHA C. BROWNFIELD, ET VIR as Plaintiff, and MARY LEERENE DEMINOFF, ET AL as Defendant.

The nature of said suit being substantially as follows, to wit:

Trespass to Try Title on the South One Hundred Fifty (S-150) feet of Lot No. FOUR (4), Block No. FORTY-ONE (41), of the GRAYUM AND NELSON SECOND ADDITION to the City of Snyder, Scurry County, Texas.

If this Citation is not served within 90 days after the date of its issuance, it shall be returned unserved.

Issued this the 8th day of October A.D., 1958.

Given under my hand and seal of said Court, at office in Texas, this the 8th day of October A.D., 1958.

SEAL

Eunice Weathersbee, Clerk
District Court Scurry County, Texas.

LEGAL NOTICE

THE STATE OF TEXAS

TO: J. W. Wills, a bachelor, if living, and his unknown heirs, devisees and legal representatives; Dora Wills Bankston, a feme sole, if living, and her unknown heirs, devisees and legal representatives; Bernard Bankston, if living, and his unknown heirs, devisees and legal representatives, and unknown owners.

CREETING:

You are commanded to appear by filing a written answer to the plaintiff's petition at or before 10 o'clock A. M. of the first Monday after the expiration of 42 days from the date of issuance of this Citation, the same being Monday the 17th day of November, A.D., 1958, at or before 10 o'clock A. M., before the Honorable District Court of Scurry County, at the Court House in Snyder, Texas. Said plaintiff's petition was filed on the 30th day of September, 1958. The file number of said suit being No. 7527. The names of the parties in said suit are: N. L. Beaver ET UX as Plaintiffs, and J. W. Wills, ET AL as Defendants.

The nature of said suit being substantially as follows, to wit: Trespass to Try Title on the following land: One-half (½) acre of land, more or less out of Survey No. 485, in Block 97, H&TC Ry Co Survey, Certificate No. 43-5745, Abstract No. 2023 and described by metes and bounds as follows: BEGINNING at the Southwest corner of the North ½ of the NE-4 of Section 485, Blk. 97, H&TC Ry Co Survey; THENCE North 440 yards; THENCE East 6 yards; THENCE South 440 yards; THENCE West 6 yards to the place of beginning, containing one-half acre of land, more or less.

If this Citation is not served within 90 day after the date of its issuance, it shall be returned unserved. Issued this the 1st day of October A. D., 1958.

Given under my hand and seal of said Court, at office in Snyder, Texas, this the 1st day of October A. D., 1958.

Eunice Weathersbee, Clerk
Court, Scurry County, Texas
By Wanda Brunson Deputy

Rates On Snyder Daily News Classified Word Ads:

One day ..... .05 Per Word
Three days ..... .12 Per Word
Six days ..... .18 Per Word
Each day following ..... .01 Increase
15 word minimum rate per insertion

EARNED RATES

Space ads ..... 95c per inch
Three days ..... 85c per inch
Six days ..... 80c per inch

MONTHLY EARNED RATES

For 15 words at 25 issues per month—Total $5.70
Capitals and type large than agate at double.

WORD AD DEADLINE

Weekdays 5 p.m.
For Sundays 11:30 Saturday

RULES

The publishers reserve the right to correctly classify all advertising; to edit any copy deemed objectionable for any reason, and reserve the right to accept advertising only on a cash in advance basis. Some ads are charged to phone owners purely as an accomodation and payment is due immediately upon publication. Some types of ads are not charged under all circumstances but must be strictly in advance.

SERVICE BUSINESS
Who Sell What & Where Is He?

BUTANE

Call Scurry Butane Company HI 3-3721 for prompt gas delivery Sales & Services, domestic & commercial appliances.

FURNITURE

Frigidaire refrigerators, washers, Sylvania Television. Also large selection of quality furniture at King & Brown.

We buy and sell used furniture. Barrow Furniture Co. Phone HI 3-4851.

ANNOUNCEMENTS A

SPECIAL NOTICES A-2

MONUMENTS!
Marble or Granite
All Sizes
Phone HI 3-6916 or HI 3-9137
JACK JENKINS
Local representative

LOST AND FOUND A-4

LOST: Large healpoint Siamese male cat child's pet. Reward. Phone HI 3-6542 or HI 3-5456.

STRAYED or stolen: Two Durco hogs, weight about 175 lbs, one bobtail, seven miles North of town. Reward. Bruce Evans, Snyder Thurck and Tractor Co.

PERSONAL A-5

IF carpets look dull and drear, remove the spots as they appear with Blue Lustre. Barrow Furniture.

AUTOMOBILES B

AUTOS FOR SALE B-1

FOR SALE: '54 Chevrolet, Power Glide. Phone HI 3-5235 after 5 p.m.

FOR SALE: 1952 Deluxe Chevrolet with Power Glide in good condition and fair tires. One owner car. 2004 Ave. M. See after 5 p.m.

TRUCKS FOR SALE B-2

GOOD USED ¾ ton 1941 GMC pickup. In good shape. See at Key Bros. Implement.

1948 CHEVROLET PICKUP, four speed transmission, deluxe cab, good tires. Bargain. Joe Roemisch, Jr. Hermleigh.

1956 Ford Pickup ½ ton, radio and heater, custom cab. Price $900.00. See at 2912 Ave. U. Call HI 3-7844.

AUTO RADIATORS B-11

SNYDER RADIATOR SERVICE
FRANK D. STEPHENSON
"THE RADIATOR MAN"
CLEANING—REPAIRING
NEW—REBUILT
1105 Ave. T Dial HI 3-4131

BUSINESS SERVICES D

EXTERMINATORS D-5

HOME EXTERMINATORS, all types pest control. Free inspection and estimates. Phone HI 3-9688. 2904 Avenue M.

HOME CLEANERS D-8

LACY'S cleaning and pest control service. Rugs, carpets, and furniture cleaning. Phone HI 3-4271.

Expert — Rug — Carpet — Furniture cleaning. Call for free estimate. DeLuxe Cleaners. HI 3-3231.

PAINTING-PAPER D-11

Call C. R. Agee HI 3-4355 or HI 3-5122 for painting, paperhanging, texturing. Free estimates, courteous service. All work guaranteed.

Now—Something—New
Complete Muffler Shop
FREE INSTALLATION!
Fully Guaranteed!
Quick Service
While You Wait!
ALLOY-COATED
MAREMONT MUFFLER
Advertised In POST - LIFE
We Solicit Your Charge or Budget Account
Central Tire Service
1931-25th St. Phone HI 3-3841

We Buy and Sell
USED FURNITURE
Barrow Furniture Co.
2112 25th Street Snyder, Texas

Fall and Winter Schedule
If You Miss Your Paper
Please Dial HI 3-5486
Before 6:00 p.m. Weekdays
OR
Before 9:30 a.m. Sundays
and your paper will be promptly delivered
The Snyder Daily News
"Your Home Town Newspaper"

Feather Printing
1907 - 25th Street
for all your printing needs
Phone 3-6331

BUSINESS SERVICES D

PAINTING-PAPER D-11

Painting, paper hanging, texturing, all work guaranteed. Free estimates. Call G. I. Petty, Phone HI 3-3058.

MISCELLANEOUS D-26

STORM CELLARS: Any kind of new or repair work. No down payment. Three year terms. Phone HI 3-4975.

CADDELL'S WASHING MACHINE REPAIR. Pick up and delivery wringer type and automatic. 2508 Ave. L. Phone HI 3-3333.

CALL O. C. FLOYD for free estimates on concrete or tile work. Dial HI 3-7224.

CESSPOOL SEPTIC tank. Pierce Moffett, 2150 O'Neal Street, Snyder, Texas. Dial HI 3-7179 or HI 3-5684.

YARDS PLOWED: $5.00 hour minimum. Barn yard fertilizer, 6.00 pickup load. Phone HI 3-3732 or HI 3-6670.

FACTORY authorized sales and service for Electrolux. Call M. M. Mapes; HI 3-4722.

EMPLOYMENT E

HELP WANTED FEMALE E-2

Carhops wanted at the Sweet Shop for the day and night shift. Apply in person. 2505 Ave. G.

SALESWOMAN if you are looking for a position with excellent income for full or part time work. Write E. L. Doss, P. O. Box 1416, Lubbock, Texas.

ATTENTION!
Demand for Avon's beautiful Christmas Gift Sets is the greatest in history. Capitalize on this demand by becoming an Avon Representative. Real earning opportunity for those who qualify. Write District Manager, 1515 B Sycamore, Big Spring, Texas

WANTED Elderly lady to live in home and care for two children. Room and board furnished. Dial HI 3-9164 betwen 11 a.m. and 1 p.m. or 7 p.m. to 11 p.m.

HELP WANTED MISC. E-3

Cooks wanted. Apply in person. Good salary, good working conditions. Starr's Drive-In.

POSITION WANTED, F E-6

YOUNG LADY desires position as receptionist, typist, bookkeeper or general office work. Phone HI 3-7983.

Young widow with two children wants work as telephone receptionist, front lady, cashier, or saleslady. Five years experience in self service markets. Can furnish local references. Call HI 3-5961. Would consider any hours.

INSTRUCTION E-8

FINISH HIGH SCHOOL or grade school at home, books furnished. Diploma awarded. Start where you left school. Write Columbia School, Box 5001, Lubbock, Texas.

WOMAN'S COLUMN H

CHILD CARE H-3

CARE FOR your children day and night. Free transportation. Mrs. J. C. Beavers, 801 25th Street. Phone HI 3-3935.

Will keep children day or night. 111 Hickory. Phone HI 3-7637 after 3:00 P. M.

Will care for your children day or night. Mrs. Bama Davis, 803 29th Street. Phone HI 3-5605.

HEALTH SERVICE H-4

ENJOY GOOD HEALTH
FOR ONLY 40c A DAY
- sleep better
- look better
- feel better

TOPPER REDUCING SYSTEM
For free home demo.
Call HI 3-5550
800 27th St.

SEWING H-6

Sewing in my home, and buttonholes. 402 31st Street or dial HI 3-3695.

FARMERS EXCHANGE J

POULTRY J-4

FOR SALE: Two registered Chester White gilts, bred September 1 and 22. Call HI 3-7079.

FARM SERVICE J-5

CUSTOM PLOWING, deep breaking, one-waying, and combining. J. B. Early, Sr. Call HI 3-3668.

ONE WAY plowing and land breaking. Grain Sowing. John Burton, Phone HI 3-7383 or HI 3-7438.

MERCHANDISE K

BUILDING MATERIAL K-1

PAY CASH
AND SAVE!

2x4 Precision Cut Studs	$6.55
1x6 Sheathing Dry Pine	$4.95
2x4 & 2x6 8-Ft.—20-Ft.	$7.45
215 Lb. Composition Shingles	$6.45
15-Lb. Asphalt Felt	$2.19

VEAZEY CASH LUMBER CO.
Lamesa Hwy. Ph. HI 3-5612

MERCHANDISE K

DOGS, PETS, ETC. K-3

FOR SALE: AKC registered Pekingese puppies. Call HI 3-4625.

MUSICAL INSTRUMENTS K-5

FOR SALE: Janssen spinet piano, mahogany finish, two years old. $350.00 3701 Avenue V. Phone HI 3-4819.

For Sale: Oxford Cornet. One year's use. Phone HI 3-4406. 2406 Ave. L.

New and Used Violins — $15.95 and up. Violin cases and accessories. Violin repair. Cox Key Service. 1004 — 26th Street.

MISCELLANEOUS K-11

SEE GILES for new and used furniture. We buy and sell. 2012 Avenue S. Phone HI 3-6552.

FOR SALE: Mars pump, pressure tank, and pipe. Pump house. See Ivey Harrison after 2 o'clock at Air View Courts, Lamesa Hwy.

Phone HI 3-5342 if you want to buy or sell used furniture, Nichols Furniture and Upholstry.

TRAILER HOUSES K-16

MIKE HAMMER MOBILE HOMES
Your Authorized Dealer For
SPARTAN—"M" SYSTEM—SPARCRAFT
Trailer Supplies and Accessories
We trade for anything
5%—Up to 7 years financing
On Air Base Rd.—Just Off Hwy. 80 West
Ph. OR 3-8451—Abilene, Texas
Ph. AM 3-3781—Big Spring

RENTALS L

BEDROOMS L-1

ROOMS: $6.00—$7.00—$8.00 per week. 2305 26th Street, 4 blocks west of bus station.

FURNISHED APTS. L-3

FURNISHED & UNFURNISHED
APARTMENTS
One and Two Bedrooms
1. All utilities paid.
2. Newly Redecorated
3. One block shopping center.
4. Catering to Singles & Couples
BILTMORE APTS.

FOR RENT, three room furnished apartments. 1704 Ave. R.

TWO ROOM and three room furnished apartments, also two-bedroom apartments. Jack & Jack Realty. Phone HI 3-3452.

Efficiency apartments. 306 28th Street.

Uptown Living. Bills paid, completely furnished. Telephone, television available. Three and one-half blocks West of town square. 2207 25th Street. Call HI 3-6323.

ATTENTION BACHELORS, COUPLES AND FAMILIES — Extra nice furnished apartments, and bedrooms, maid service, refrigerated air, tile bath, garages, and bills paid. Very reasonable rates. Only three minutes West of square Lamesa Highway 180. Phone HI 3-6692.

THE SKYLINE MOTEL

SUMMER RATES, two room and bath, air conditioning $45.00 Bills paid. 22nd & Ave. E., Apt. 1.

Bar-V-Motel, near School, furnished apartments, motel rooms, air conditioning, and telephones. Reasonable rates. HI 3-3543.

AIR CONDITIONED, clean two-rooms and bath. $45. Bills paid. 316 25th. Street.

FOR RENT—Small furnished house or apartment for boys or small families. Air View Courts, Lamesa Highway.

TWO ROOM and bath efficiency apartment, adults only. $35.00 per month, bills paid. See at 607 29th Street.

TWO LARGE two room furnished houses, air conditioned, bills paid, $45.00 month, close in. 2406 Avenue X, across street East of Town & Country.

FURNISHED DUPLEX for rent three rooms and bath. Bills paid. 607 19th Street. Phone HI 3-6959.

MODERN, clean two-room house and bath. Close in, reasonable. Apply at 1500 23rd. Street.

NEW DELUXE and standard size apartments, rock wood insulated, air conditioned. Bills paid. Special rates for working couples. 809-26th Street or 805 25th Street.

FOR RENT: furnished apartment upstairs of duplex, three rooms and bath. 2806 Avenue X. To see dial HI 3-4592 or HI 3-6486.

TWO-ROOM furnished apartment, air conditioned, private bath, bills paid. J. A. Woods, 1511 Ave. R. Phone HI 3-3624.

TWO-ROOM furnished apartment. Private bath, garage, no pets, couple only. 1308 30th Street.

FURNISHED APARTMENT, nice, concrete block building, bills paid. Thornton Apartments, Merrill Avenue Boothland Addition. Phone HI 3-6706.

Have apartment, will rent to couples. No pets. Redecorated you bet. Two bedrooms, tile kitchen with or without stove or refrigerator. 1912 Coleman. Phone HI 3-7221.

EAGLE MOTEL
Catering to commercial and working men. Maid service, free TV, wall to wall carpet, ceramic tile showers, air conditioned, panel ray heat and telephones. Reasonable rates by day or week.
1 MILE WEST OF SQUARE
ON U. S. 180

RENTALS L

FURNISHED APTS. L-3

FOR RENT: Two bedroom furnished apartment. Bills paid. Phone HI 3-5955.

Large three room furnished apartment. Bills paid. 1208 27th St. Phone HI 3-5498.

Nice three room furnished apartment. Concrete storm cellar. Contact Jack Caldwell 1907 23rd Street.

Green Hill Apartments
Four room duplex modern Furnished apartments. Bills paid. $15.00 per week.
Clairemont Rd. Ph. HI 3-5896

CANARY COTTAGES
All bills paid.
Kitchenettes
$8.75 Weekly
1111 - 26th Street

BEL-AIR VILLAGE
Three room apartments
Bills paid
Vented wall heaters
2701 Avenue X
Phone HI 3-5142

UNFURNISHED APTS. L-4

FOR RENT
One and two bedroom unfurnished apartments. Four blocks from square, two blocks from Furr's Food Store.
2705 Ave. O Ph. HI 3-5174

FOR RENT: Redecorated downstairs two bedroom Waymar apartment. 1908 Coleman, call HI 3-4197.

For rent south side of duplex, unfurnished three rooms and bath. 2806 Avenue X to see Dial HI 3-4592 or HI 3-6486.

FOR Rent: Two bedroom unfurnished duplex. 214½ 32nd Street. Phone HI 3-3323.

TWO-APARTMENTS, $30.00 per month. 2502 Ave. I. call HI 3-3264.

FURNISHED HOUSES L-5

Neatly furnished three room house. 1412 30th Street.

FURNISHED two room house, $9.00 per week. Three room apartment $12.50 per week, private bath, bills paid. 2205 W. 21st. Street. Phone HI 3-3845.

FOR RENT: Two room furnished houses. Bendix washer, bills paid. J. A. Woods. 1511 Avenue R. Phone HI 3-3624.

Small two bedroom furnished house for rent. See Ferrell Service Station. 1½ miles on Lamesa Hwy.

Furnished two and three room houses. 1312—17th Street. Phone HI 3-7185.

Two bedroom furnished house. Dial HI 3-3627 or key at 601 East 20th.

FOR RENT
TRAILER HOUSE
All modern and Bills paid
With chance to buy
on Rental Purchase Plan
Can help you finance
Frank Reff 405 E. Highway

UNFURNISHED HOUSES L-6

TWO BEDROOM and three bedroom unfurnished houses. Jack & Jack Realty. Phone HI 3-3452.

THREE ROOM and bath at $30.00 per month. 29th and Avenue N. Phone HI 3-6150 or HI 3-4252.

FOR RENT: Nice two-bedroom house, close in, hardwood floors, venetian blinds. 2608 26th. Street. Phone HI 3-3135. Mrs. R. L. Terry.

FOR RENT: Two bedroom house, fenced backyard. 3705 Muriel Drive. Call collect Lyrice 4-2194, Coahoma, Texas.

Five rooms with Bath and garage for rent. Close to square. Phone HI 3-3974.

Two-bedroom unfurnished house for rent see at 2803 Avenue N. Call HI 3-7023.

TWO-BEDROOM modern unfurnished house. 420-31st. Street. Phone HI 3-3519.

TWO-BEDROOM house, gas and water paid. $40.00 month. 305 30th., inquire at 301 30th.

FOR RENT—Three bedroom house with two baths. $55 a month. Inquire 2313 Merrill Ave. Phone HI 3-7572.

Two bedroom unfurnished house. 2810 Avenue H. $60.00 a month. Bills are not paid. Phone HI 3-6772.

Five room unfurnished house with garage. Inquire 2400 32nd Street.

REAL ESTATE M

BUSINESS PROPERTY M-1

"DRIVE-IN OPPORTUNITY"
Modern, well equipped Drive-In in small town. Little competition. Advantageous lease on ground and building. Can serve 26 people inside and 25 cars outside under canopy. All equipment of best. Owner will take Snyder dwelling equity and handle portion of purchase price personally.
Call HI 3-5611 HI 3-6683 HI 3-9326

COLEMAN'S CAFE for sale, doing good business. 2201 25th Street.

FOR SALE: Cafe, reasonable, for information, call HI 3-9246.

HOUSES FOR SALE M-2

FOR SALE: Four room dewelling and two room office building with garage. On one acre. Water well, good fence. All utilities. Located two miles from square on hard surface road. Contact Holcomb Insurance.

See this two bed room Brick home with adjoining apartment at 3604 Avenue U. Call HI 3-3791 or HI 3-3895.

HOMES FOR SALE
Several two and three bedroom homes with lower interest rates and easy down payments. . . . NO closing costs.
"Don't wait - - we sell em:"
H & H DEVELOPMENT CO.
503 E. Highway
Dial HI llcrest 3-9326

REAL ESTATE
A GOOD INVESTMENT—Large store with nice two bedroom living quarters over store, also large two-bedroom house, all for $8,500.00, will trade.
50 acres of good farm land, ¼ minerals $100.00 acre.
Have several choice two and three bedroom homes with low equities.
MERLE NEWTON REALTY
2612 Ave. F Phone HI 3-6928

EMERGENCY
We are selling out our homes for sale fast. The turnover has been tremendous — If you want a quick sale for your house . . . or anything in Real Estate, phone us immediately, PLEASE.

SMALL EQUITY
In this Clean two bedroom home with monthly payments of $52.00. Excellent investment property if you do not want to live in it for a home.

TO BUILD OR BUY
SEE
PINNELL REALTY CO.
1712-25th
HI 3-3524 HI 3-6556
HI 3-4569

Yard Spraying
Plant Root Feeding
WE SPECIALIZE IN
Killing Grub Worms
Page Nursery
801-26th Ph. HI 3-7142

See Our Complete Line of PIANOS
WURLITZER, STORY & CLARK, MASON & HAMLIN BULBRANSEN
- Wurlitzer Organs
- A Large Stock of Reconditioned Pianos
- Magnavox Hi-Fideltiy Record Players

McCREIGHT MUSIC CO.
905 E. Broadway Phone RE 4-4733
SWEETWATER, TEXAS

REAL ESTATE M

HOUSES FOR SALE M-2

HOW DO THESE SOUND?
Two bedroom home near schools; very nice for $300.00 down plus closing.
Extra nice large three bedroom home with den, one bath, large living and dining room carpeted. Air conditioned, fenced and landscaped. $1400.00 down, plus closing.
Texas Credit and Realty Co.,
4006 Avenue S
Phone HI 3-7501

Brick
Large 2 story brick home on one acre of ground. This is the most beautiful old home in Snyder and has five bedrooms, two baths, large living room and den with full basement, underground water system plus three rentals that bring in $150.00 per month. All for $30,000 only $5,000 down payment. Shown by appointment.

Trade
2 bedroom house and one small two room house on large corner lot to trade for trailer house that is paid for.

West Snyder
New 3 Bedroom & 2 Baths
Nearing completion, ready to select colors. Down payment of $400.00. New FHA Loan $12,200. Would take smaller house as down payment.
No deal is too large or too small If the price is right we will surely sell it.
Ora Wells Ruth Keenan
Vera McClanahan
JACK & JACK REALTY
Phone HI 3-3452 Phone HI 3-5642
611 East Highway

12-Volt
BATTERY
$7.50 Exchange
6-Month Guarantee
SNYDER BATTERY SHOP
2301 Ave. R

REAL ESTATE M

HOUSES FOR SALE M-2

EQUITY IN TWO BEDROOM with attached garage, basketweave fence, in Southeast Snyder. Low payments and 15 years to go on loan. Call HI 3-6429 after 5 p.m.

HOUSE for sale: payment $47.75 per month, fenced, near two schools. 105 34th. Street. Being transferred.

FOR SALE
Nice 2-bedroom home, Noble Heights, $350.00 cash plus closing—low monthly payments.
Two bedroom and den home A-1 condition, $300.00 plus closing.
George J. & Lydia Webb
HI 3-5171 HI 3-6508

100% G. I. Loans
30 Years To Pay
303 33rd Street—Jerald Smith built 3 Bedroom Home under construction. $11,300.00 Sales Price—$350.00 will move you in and monthly payments of only $71.96.
307 33rd Street—Jerald Smith Built 3 Bedroom Home under construction. $11,350.00 Sales Price with $350.00 closing costs only down payment—Monthly Payments $72.22.
2101 43rd Street—The Highlands Addition, 2nd section — Southwest Snyder—3 Bedroom, 2 Bath, Brick Home to be started immediately. $13,950.00 sales price with $13,500.00 loan and monthly payments of $85.00 per month.
SCOTT & SCOTT REALTY COMPANY
1907 40th Street
Dial HI 3-6306 or HI 3-6307

GUY'S T.V. SERVICE
Call Us For
Expert Home and Car
Radio and T.V. Service
Day or Night
3012 Ave. V Ph. HI 3-6653

REAL ESTATE M

HOUSES FOR SALE M-2

$650 DOWN
Two bedrooms and den. Well located. Full price only $4,650. Monthly payment $45.00 No closing cost. IT'S A BUY!
"Don't Wait—We Sell 'Em"
H & H DEVELOPMENT CO.
503 E. Highway
Dial HI 3-9326

House for sale. Payments $48.00 per month. 109 34th Street.

New three bedroom brick, one bath, central heating near schools. Small equity. G. I. Loan. 3008 42nd. Dial HI 3-4741.

FOR SALE BY OWNER: Two bedroom house, close to high school and grade school. 2309 40th Street. Phone HI 3-3370.

FOR SALE: Three room house with half bath on lot 75' x 150' in Hermleigh. One block east of Jones Grocery. Phone HI 3-3946.

FOR SALE: Large two bedroom house. Attached garage. Low down payment. Reasonable monthly payments. See at 3307 Avenue A.

LOTS FOR SALE M-4

LOTS FOR SALE: Close in. Phone HI 3-5587.

REAL ESTATE M

LOANS-OIL ROYALTIES M-9

I Will Buy Producing
SACROC ROYALTY
No Deal Too Small or
To Large.
HUGH BOREN, JR.
Phone HI 3-3651

ACREAGE M-14

Why buy a lot when you can buy an acre cheaper? On East Highway near Y. Phone HI 3-5659. Easy Terms.

For Sale: 100 acres, good well and windmill, extra good pasture. 18 acres in cultivation. $65.00 an acre. G. I. Board. Snyder, Rt. 3. Lots 90 B. Royalty goes with it.

SEE
ROBERT ALLEN
and
LADD CHAMBERS
For
- Auto Repair
- Air Conditioner

Service & Repair
Located At:
PHILLIPS "66" SUPER SERVICE STATION
Day—Phone HI 3-5571
Nite—Phone HI 3-5211

Undecided About Buying?
Then Rent A Piano . . .
Start Your Children In Music Now
RENT A NEW CABLE NELSON OR EVERETT for only . . . $10.00 month
NEEDLECRAFT SHOP
East Side of Square Phone HI 3-3961

W & W RED BARN
610 E. Hwy. Phone HI 3-4242
'55 Merc. Montclair 4-door. Air Con. The very nicest in West Texas!
'57 Ford Fairlane '500' Hardtop. Fully equipped. A dream to see, drive.
'55 Ply. Savoy '6'. Automatic Transmission. Black and beautifull
MILAS R. WOOD JOE T. WILLIAMSON

T. C. GOSS CAR LOT
BIG SPRING HIGHWAY
1956 PONTIAC 4-door Hardtop. Radio, Heater, Power Steering, Power Brakes, Air Conditioned. . . .$1695.00
1955 BUICK Riveria. R&H. Dyna-Flo. $1375.00
1957 FORD 4-door. Heater. Air Conditioned. $1475.00
1954 CHEVROLET Pickup. $775.00
WE HAVE PLENTY FOOTBALL STICKERS!

PINNELL INSURANCE AGENCY
Dependable Service
FIRE—CASUALTY
INSURANCE—BONDS
1712 - 25th Phone 3-3524

SAVE $100.00
ON THIS BIG
CASH SPECIAL!
HIDE-A-BED
- FOAM RUBBER CUSHIONS
- NYLON COVER

$279.95 Cash
BUY THIS HIDE-A-BED AT OUR REGULAR PRICE OF $279.95 AND WE WILL SELL YOU A—
- DOUBLE DRESSER
- BOOKCASE HEADBOARD BED
- CHEST (with 4-drawers)

For Only $10.00 Cash
NO TRADE-INS
LEWIS & MELTON
FURNITURE & APPLIANCE
306 E. Hwy. Phone HI 3-9916

SNYDER FURNITURE COMPANY BUYS OUT
BANKRUPT
STOCK OF MATTRESSES and BOX SPRINGS AT A FRACTION OF THEIR COST—This Is All New Stock, Not Damaged or Used
BUY NOW!—SAVE NOW!
BARGAINS NEVER BEFORE OFFERED TO EQUAL THESE!
3 DAYS ONLY!
- FRIDAY!
- SATURDAY!
- MONDAY!

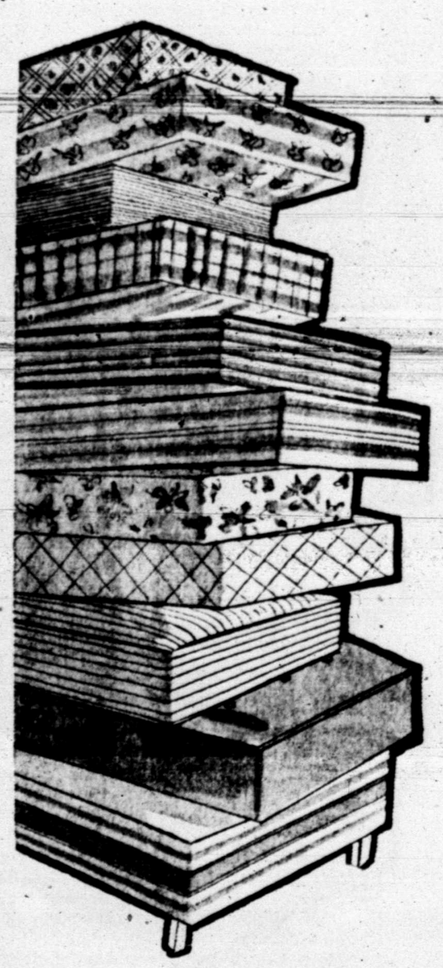

INNERSPRING MATTRESS ACA TICKING
Values to 24.00
NOW—EACH $10
Limited Quantity!

ONCE-IN-A-LIFE-TIME VALUES. YOUR CHOICE—INNERSPRING MATTRESS or BOX SPRING VALUES TO 39.95
NOW—EACH $20
Limited Quantity

IF NOT PURCHASED AT BANKRUPTCY PRICES THESE INNERSPRING MATTRESSES AND BOX SPRINGS WOULD SELL UP TO 49.50
NOW—EACH $30
Buy today and save.

FANTASTIC VALUES ON HAND FILLED INNERSPRING MATTRESSES OR BOX SPRINGS HUNDREDS SOLD FOR—69.50
NOW—EACH $40
Buy today and save.

SNYDER FURNITURE CO.
4300 Big Spring Hwy. Phone HI 3-5259

SNYDER AREA CHURCH NOTES

Layman's Day Observance Set By Area Congregations

Laymen will take leading roles in services of several area churches Sunday, as a special day is observed in their honor.

In so doing, the First Methodist Church in Snyder will have seven men following in the steps of a New York carpenter who preached his first sermon 190 years ago by filling the pulpits of Methodist Churches the next two Sundays.

It was on Oct. 30, 1768 that Philip Embury responded to the appeal of a neighbor woman and mounted the pulpit which he had built with his own hands. He had not been trained as a preacher but he spoke out as a concerned layman against the evils of his day.

Since that time it has been the custom of Methodist Churches throughout the world to observe annual Layman's Day.

J. M. Willson, Jr., a prominent layman from the First Methodist Church in Floydada, will be in the pulpit at the First Methodist Church in Snyder at the 10:55 a.m. service Sunday. Bob Crowell, vice chairman of the official board of the church, will conduct the service.

Other local men scheduled to preach Sunday are Frank Patterson, at Camp Springs; Harold Bennett, at Buford; Lyle Deffebach, at Coahoma; H. O. Beard, at Dunn. W. W. Park will accompany Beard.

H. H. Allen will speak at Ira on Oct. 26. All are members of the First Methodist Church in Snyder.

• • •

Northside Baptist

Guest speaker at the Northside Baptist Church Sunday in the absence of the pastor, the Rev. Jack Dean, will be the Rev. Roy M. Reed.

Rev. Reed is pastor of the Calvary Baptist Church at Duncan, Okla., and recording secretary for the American Baptist Association.

• • •

First Baptist

The Rev. G. M. Cole, pastor, will be in the pulpit for both services at the First Baptist Church. At the Sunday morning service his subject will be "Marching Orders." Sunday night Rev. Cole's topic will be "The Cross."

Silas Devenport will direct music, in the absence of Virgil Mott, music-education director, who is in a revival meeting at the First Baptist Church in Seminole.

• • •

Avenue D Baptist

The Rev. J. A. Martin, pastor, will have as his subject, "Compromise," at the morning services, at the Avenue D Baptist Church. At the Sunday evening service, which is set for 7:30 p.m., Rev. Martin will have as his topic, "Following Jesus Afar Off." Sunday School is set for 9:45 a.m. and Training Union at 6:30 p.m.

On the Good News broadcast over KSNY at 7:45 a.m. Sunday, Rev. Martin will speak on "The Healing Touch of the Master."

• • •

First Christian

Bill Seeker will preside at Laymen's Day services at the First Christian Church on Sunday morning. Speakers at the service will be Malven Stevenson, Howard Milburn and Tommy Davis. Theme for the Laymen's Day service will be "Read-Remember-Unite."

A family night supper has been set for 7 p.m. Wednesday in Fellowship Hall. The Christian youth Fellowship will have charge of the program.

• • •

St. John's Episcopal

Holy Communion is set for 7:45 a.m. Sunday at the St. John's Episcopal Church, with Sunday school to follow at 9:45 a.m. At the morning worship hour, the Rev. Donald Hungerford, vicar will have as his subject, "Christian Healing."

On Tuesday evening, the Inquirer's class will meet at 7:30 p.m. to study "The Prayerbook—It's History and Use." Holy Communion is set for 7:30 a.m. Thursday.

• • •

25th Street C-C

The subject of Glen Pace Minister, will be "Great Wealth, Unclaimed," at the 8:45 and 10:55 a.m. services at the Twenty-fifth Street Church of Christ.

At the 7 p.m. worship hour, Mr. Pace will have as his topic, "The Way of Holiness.

To Youth Rally

About 20 young people from the Northside Baptist Church will attend a district youth rally Saturday night at the Missionary Baptist Church at Pettit.

GENE EDWARDS

First Baptist Slates Clinic

A "Soul Winning Clinic" will be conducted at the First Baptist Church Oct. 20-24.

Leader of the clinic will be Gene Edwards, well-known evangelist.

Morning sessions will be conducted at 10 a.m. and evening sessions at 7:30 p.m.

A pastor for five years before entering full-time evangelistic work, Rev. Edwards has preached throughout Europe and the Holy Land. He is a graduate of East Texas State College, the Southwestern Baptist Theological Seminary, and attended the Baptist Seminary in Surich, Switzerland.

All interested persons are invited to attend the clinic.

Revival Announced By Northside Church

The Northside Baptist Church has announced plans for "Fall Revival Days," which will begin Oct. 26.

Evangelist will be the Rev. M. W. Melton, fulltime evangelist. Rev. Melton was born to rich Orthodox Jewish parents and was converted to Christianity at the age of 17. He was disinherited and driven from his home. When he was 30, his father made him a standing offer of $1 million if he would stop preaching.

He was pastor of the Union Baptist Church at Bogalusa, La., more than 12 years, resigning there this year to enter fulltime evangelistic work. He has conducted revival meetings in all 48 states and Canada and Mexico.

Music will be under direction of Leland Davis, music director for the Fifth Street Baptist Church at Marlow, Okla.

New Carnival Booth Due To Be Popular

MEMPHIS, Tenn. (AP) — Mothers raising funds for the Parent-Teachers Assn. at the Whitehaven School Carnival Saturday may have a real money making idea going. Among the games, rides, hotdogs and general hoopla will be a new booth. It will offer 10 minutes of peace and quiet for a dime.

The Christian's Corner—

Minister
Glen Pace

A SPIRITUAL MIRROR

(Question) Will the Bible change my life?"

(Answer) The bible is described by James as a mirror for the soul. (Jas. 1:22-25) Regular use of a mirror keeps us mindful of our looks. We can determine by it if we are dressed for different occasions. In the bible we are told of Moses and his communion with God on the mountain. His face shown so brightly that men could not bear to look upon it. When Stephen spoke to the wicked counsil his face was illumined to look like that of an angel. Thus men in contact with God are changed. This contact is made today through the bible, God's word. The bible is a unique mirror. It not only reflects but it also transforms us into the likeness of Christ. (2 Cor. 3:18) A mirror reflects material images but the bible spiritual images. The bible shows us what we have been and gives us a picture of what we may become. We see reflected our ugliness, selfishness, indifference and our littleness. But by practicing its teachings we can see improvement that is made from day to day. The imperfections begin to disappear and we are transformed into the likeness of Christ our King.

(Address letters to Mr. Pace in care of the 25th Street Church of Christ)

New Pope To Face Problem Of Vacancies

VATICAN CITY (AP)—The new Pope will face the question of raising the College of Cardinals to its normal strength. But Vatican circles doubt he will move quickly to do so.

He may wish to delay appointing new cardinals until he can thoroughly study the qualifications of the possible candidates.

Normally the College of Cardinals has 70 members. Death has cut it to 55. Assuming the new Pope comes from the College of Cardinals, there will be one more vacancy.

Besides the vacancies, a number of prelates, aged and ill, are unable to devote full time to their duties. Fully a dozen of the 55 cardinals are more than 80. Only six are less than 60.

Some circles believe the college even at full strength is not adequate to meet the present-day needs of the church.

The number of 70 cardinals was set by Pope Sixtus V some 400 years ago. The question of increasing this number has come under Vatican consideration increasingly in recent years.

Pope Piux XII named no new cardinals until 1946, seven years after his reign started. However, six of those years were during wartime.

Episcopalians Push Aside Antisegregation Statement

By GEORGE CORNELL
Associated Press Religion Writer

MIAMI BEACH, Fla. (AP)—An Episcopal bishops was shouldered aside Thursday night by rank-and-file churchmen.

The revolt was led by laymen and pastors from Virginia, where the denomination was founded in this country.

Joined by other members of the House of Deputies, at the church's triennial general convention, they pushed through a substitute draft resolution which omits the bishops' call for an end to racial separation.

But it does urge Christians to "cleanse themselves of all spirit of racial discrimination" and to seek establishment of full opportunities for all persons in educa- public accomodation.

As the convention neared its close today, the deputies also approved a pronouncement by the bishops opposing capital punishment and urging a worldwide disarmament agreement.

All convention actions must be voted on both by the 650-member House of Deputies and 190-man House of Bishops, the governing congress of the church.

Adoption of the modified race resolution by the deputies marked a sharp rebuff to the bishops.

Tossed out was their statement on the subject urging elimination of racial discrimination and separation.

John Paul Causey of West Point, Va., who introduced the revised resolution, drew a rising ground swell of support, both North and South. In the decisive vote, which came on a parliamentary point, it went through by 334-174.

The Rev. John M. Burgess, a Negro of Newton Centre, Mass., assailed the Virginia resolution as weak and compromising.

"With few verbal changes, the same document could have been used 100 years ago to support the institution of slavery," he said. "We need at this time of all times to speak in a clear voice."

The Virginia modification, however, drew a rising ground swell of support, both North and South. In the decisive vote, which came on a parliamentary point, it went through by 334-174.

Smoking Discussed At Church Session

ST. LOUIS (AP)—The question of smoking came up at the International Convention of Christian Churches.

"But not as a moral issue," ruled the Rev. Robert W. Burns of Atlanta, the convention parliamentarian, Thursday.

Some of the 201 members of the Committee on Recommendations —ministers and laymen — asked for a ban on smoking at committee sessions. The meetings have been almost continuous since Thursday morning. The objectors said they didn't like to end the day reeking of smoke.

Smokers and nonsmokers who believe in freedom to smoke joined forces and beat the ban 67-56. Still, there was very little smoking.

meeting ground on which all people can . . . stand united, not divided."

Barry, Gita Are Together Again

HOLLYWOOD (AP) — Actor Barry Sullivan and his wife, actress Gita Hall, are back together again.

They were married secretly in Tijuana, Mexico, last July. They had separated by the time the marriage became known.

"We are going to make our marriage work," said Sullivan. "I don't see how we can fail."

More Polio Cases Reported In Detroit

DETROIT (AP) — Detroit's polio case count for 1958 stands at 590 with three new cases reported Thursday. Two new cases were reported in Wayne County outside the city, bringing the county total to 181.

There have been 19 deaths in Detroit and one in Wayne County attributed to polio this year.

Detroit had 174 cases and two deaths in the similar period of last year and the county had 74 cases and one death.

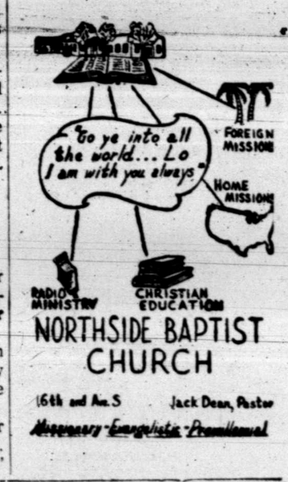

NORTHSIDE BAPTIST CHURCH
16th and Ave. S Jack Dean, Pastor
Missionary-Evangelistic-Premillennial

The Public Spirited Firms and Individuals On This Page Bring You This Weekly Message In The Hope That It Will Point To A Better Way Of Life And Be An Inspiration To Everyone.

The Deffebach Agency
2606 Ave. R Phone 3-5611

West Texas State Bank
Member Federal Deposit Ins., Corp.

Hall Drug Co.
606 E. Highy. Ph. 3-4571

Forrest Builders Supply
2109 25th Phone 3-3301

Scurry Butane Co.
1012 25th St.

Snyder National Bank
"Over Half a Century Dependable Banking"
Member Federal Deposit Insurance Corporation

McAlister Transfer & Storage
"The Finest Local & Long Distance Moving"
1604 24th Phone 3-6791

Neal Machine Shop
701 24th Phone 3-3283

DIRECTORY OF CHURCHES IN THIS AREA

CHURCH OF GOD
Snyder Church of God, Snyder
Ira Church of God, Ira

ASSEMBLY OF GOD
First Assembly of God, Snyder
North Side Assembly of God, Snyder

METHODIST
First Methodist, Snyder
Trinity Methodist, Snyder
African Evangelical, Snyder
Fluvanna Methodist, Fluvanna
Ira Methodist, Ira
Union Methodist, Union
Dermott Methodist, Dermott
Gail Methodist, Gail
Hermleigh Methodist, Hermleigh
Camp Springs Methodist
Dunn Methodist, Dunn

BAPTIST
First Baptist, Snyder
Avenue D Baptist, Snyder
Bethel Baptist, Snyder
Colonial Hill Baptist, Snyder
Green Hill Baptist, Snyder
Mount Olive Baptist, Snyder
Friendly Baptist, Snyder
Templo Bautista, Snyder
North Side Baptist, Snyder
Calvary Baptist, Snyder
Morningside Baptist, Snyder
Central Baptist, Hermleigh
First Baptist, Hermleigh
Dunn Baptist, Dunn
Knapp Baptist, Knapp
Union Baptist, Union
Fluvanna Baptist, Fluvanna
Dermott Baptist, Dermott
First Baptist, Fluvanna
Ira Baptist, Ira
Midway Baptist, Midway
Gail Baptist, Gail
China Grove Baptist
Canyon Baptist, Canyon

CATHOLIC
St. Elizabeth's Catholic, Snyder
St. John's Catholic, Hermleigh
Guadalupe Mission, Snyder

CHURCH OF CHRIST
Avenue R Church of Christ
37th Street Church of Christ
25th Street Church of Christ
Spanish Church of Christ, Snyder
Fluvanna Church of Christ
Hermleigh Church of Christ
Dunn Church of Christ, Dunn
Gail Church of Christ, Gail
Ira Church of Christ, Ira
Lloyd Mt. Church of Christ
Colored Church of Christ

OTHERS
Apostolic Faith, Snyder
Primitive Baptist, Snyder
First Christian, Snyder
St. John's Episcopal, Snyder
Church of the Nazarene, Snyder
First Presbyterian, Snyder
Lutheran Church, Snyder
Faith Tabernacle, Snyder
Church of God In Christ, Snyder
United Pentecostal, Snyder