18 vie for county, district positions

A choice of candidates are promised Scurry County voters in the upcoming May primary ballots for both the Democratic and Republican Parties.

As the deadline to file for office passed Monday, only one incumbent elected official surfaced from the pre-election filing period without an opposing candidate.

Scurry County Sheriff Keith Collier is now assured a new four-year term barring the possibility of a write-in candidacy.

His name will be the only one appearing on both the Democratic primary ballot and the General Election ballot for the position. Collier has served as sheriff since 1965.

The filing period also produced indications from three elected officials that they would not seek another term. Those now planning to retire at the end of their current term are District Judge Wayland G. Holt, County Attorney George Killam and Tax Assessor-Collector Eloise Morgan.

In addition, District Attorney Pete Greene indicated he would not be a candidate for his office again in favor of seeking the district judge's post.

Greene will be unopposed for the Democratic nomination in May, but will face Republican nominee Gene Dulaney in the November ballot.

For district attorney, a three-man race developed — a contest which will be decided in the Democratic primary. In order of filing, candidates seeking the Democratic nomination — with no Republican candidates announced — include Ernie Armstrong, James Clark and Mike Line.

The two elected positions for the 132nd Judicial District will include balloting from both Scurry and Borden Counties.

The announcement from County Attorney Killam produced a two-man race — both seeking the Democratic nomination. Announcing first was Steve Payson, who is challenged by Gary Terrell.

The position drawing the largest number of candidates was for county tax assessor-collector. Three individuals seek the Democratic nomination and a fourth will be unopposed for the Republican nomination.

Filing first was June Bellamy, currently the chief deputy in the county tax office. Another tax office worker, Rona Sikes, and the Republican candidate, Joan Bunch, announced the same day.

The fourth candidate surfaced Monday as Ed Thrift formally filed as a candidate for the Democratic nomination.

Commissioner posts for two Scurry County precincts also prompted no less than six candidates to include the two incumbents.

In Pct. 1, incumbent Commissioner Eldon Perry is challenged for the Democratic Party nomination by two men, Milton Stephens and Fred Cross.

For Pct. 3, Bernhard Bartels is again a candidate for the Republican nomination. He will be unopposed in the primary and in the General Election next November will face the Democratic nominee.

Candidates seeking the Democratic nomination include C.D. Gray Jr. and Charlie Yoast, who lost the commissioner's seat to Bartels in 1980.

The only other elected positions with terms expiring in 1984 are the two county constable posts. The number here was reduced from four to two following a statewide amendment election this past November.

The constable post for Snyder-proper is held by Bill Love, who has announced his intent to run again. A second constable post is now vacant.

Mrs. Chessie Bailey, who serves as constable in Ira, will serve out the remainder of her 1984 term.

Thrift files on final day

ED THRIFT
...seeks office...

A fourth candidate for the office of Scurry County tax assessor-collector filed here Monday — Ed Thrift, a Snyder businessman and current member of the Snyder city council.

Thrift officially placed his name on the ballot on the final day of filing and became the third individual seeking the Democratic nomination in the May primary.

Other candidates for the office to be vacated by the retirement of incumbent Eloise Morgan are

See THRIFT, page 8

The Snyder Daily News

Vol. 36 No. 239 | Snyder, Texas (79549) | 10 Pages 20 Cents

Tuesday

Feb. 7, 1984

U.S. Embassy in Beirut evacuated

BEIRUT, Lebanon (AP) — Rebel Moslem militiamen took charge of west Beirut today and called a "final cease-fire" with the beleaguered Lebanese army. A Christian militia commander summoned his fighters for a showdown with the Moslems.

Off Beirut, the U.S. battleship New Jersey opened fire to halt a shelling attack on the American Marines in Beirut.

One Marine was reported wounded by mortar fire. Another had been wounded Monday, the fiercest day of fighting since the latest outbreak in Lebanon's civil war began last Thursday.

About 30 U.S. Embassy workers, considered nonessential personnel, were evacuated by helicopter from Beirut, the State Department reported in Washington.

Officials in the Near East Bureau of the department said that representatives of the Agency for International Development and private contractors — "people who couldn't get to work because of the fighting" in the city — were taken to ships of the 6th Fleet and probably will be transferred from there to the island of Cyprus.

"It happened moments ago and it's still unfolding," said a U.S. official who asked not to be quoted by name.

One official said the embassy "remains operational," including the consular section.

FILE FOR CITY COUNCIL...

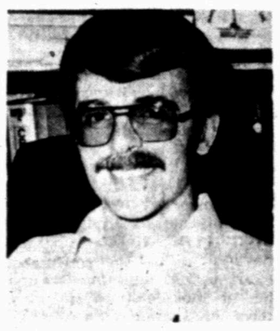

DON OSBORN

TOMMY DAVIS

TROY WILLIAMSON

FOR WTC BOARD...

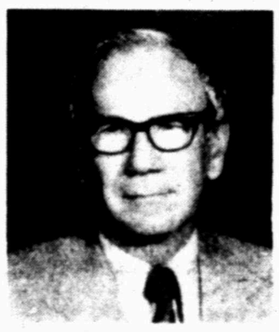

BILL WILSON

LEE PRESSWOOD

FOR SCHOOL BOARD...

J.D. HINTON

Filing begins to council, WTC, school boards

By Tuesday morning, filings were already taking place for posts on the Snyder city council, school board and board of trustees for Western Texas College.

What may develop into a contested race for a seat on the WTC board surfaced as well as Lee Presswood, vice-principal at Snyder High School, signed up for the place 2 spot.

Currently serving in place 2 is Roy Baze, who was appointed one year ago to fill out an unexpired term. Baze is a retired executive with Exxon Corp. and currently operates an independent oil and gas consulting firm as well as serving as the Republican County Chairman for Scurry County.

In addition, Bill Wilson, who has served in place 1 on the WTC board since it was formed, indicated Tuesday he would seek a new six-year term. He is the owner of Wilson Motors here.

Both the city council and Snyder ISD school board gained candidates also.

For the school board, J.D. Hinton, Snyder architect, indicated he would seek re-election for place 7. He is currently completing his first three-year term.

One other board seat is due to expire in April, place 6 now held by Ray Max Grimmett, who is filling out an unexpired term. Grimmett is a partner locally with Grimmett Brothers Construction.

At the city council, three councilman posts as well as the office of mayor have expiring terms in April.

By Tuesday, two newcomers to the council had signed up as well as incumbent councilman for place 6, Don Osborn. Osborn, a partner with I&R Meter here, has completed one two-year term.

Others signed up Tuesday were Troy Williamson for place 4, owner of Williamson Auto Supply; and Tommy Davis for place 2, owner of Snyder Janitorial.

Councilmen currently holding these board places are Ed Thrift, place 2, and Don Gressett, place 4. Gressett, who has completed two two-year terms, indicated Monday night he would not seek re-election.

Thrift, who is also completing a second term, was out of town Tuesday. He is not expected to run again, however, after filing Monday as a candidate for the office of Scurry County tax assessor-collector.

In addition, Mayor Rod Waller, who was also out of town Tuesday, has indicated he will seek a new term as mayor.

Building bylaw 'old-new' here

Something old and something new were combined in a city ordinance passed on first reading Monday prohibiting structures in the city deemed "dangerous buildings."

Until a few weeks ago, city officials thought the ordinance was in effect — a city bylaw first considered and passed in 1965.

Inadvertently, however, the ordinance never received the "finishing touch" required before it becomes law — the signature of then Mayor M.L. Broman.

City officials discovered the omission recently and at Monday's February council meeting began steps to correct it.

Basically, the ordinance prohibits structures which "due to obsolescence and deterioration" are no longer usable.

It also gives the city the right to take action to require these be removed or to perform this removal at the owner's expense.

Monday's first reading

See BYLAW, page 8

The SDN Column

by Roy McQueen

The feller on Deep Creek says, "Truth is not only stranger than fiction these days--it's a lot cleaner too."

During these days of colds and flu-like symptons, some folks are concluding that people are unhealthier now than they used to be. We discount that theory, however, since people are living longer than ever before.

If you live longer, the odds are that you will catch more, plus there are a lot more things to catch than there used to be.

Despite all the advances of modern medicine, nobody has yet to find the cure for the common cold. However, researchers at Baylor University are testing an anti-viral medication that they hope will be the remedy.

Preliminary tests of "ribavirin" have indicated that giving the drug in aerosol form is an effective treatment for types of flu viruses. Baylor researchers are also testing "interferon" as a possible cure for the common cold. Interferon is a body chemical that activates the immune system to resist disease.

We hope it's better than previous home cures. For the croup, a good dose of coal oil and sugar were believed to be a sure cure. Even if it didn't cure you, one was rarely stupid enough to complain further.

A sore throat was simple enough--gargle a mixture of salt and water. A severe case might require the addition of iodine to the tonic. The iodine didn't add much to the taste or the curative powers, but it did make the inside of your mouth an interesting color.

If folks were healthier in the old days, it was because you didn't dare get sick--it wasn't worth it. Still the best cure for a cold is simple. Take or don't take the medicine of your choice, wait 14 days and you'll be well.

Centennial Year Footnotes: In 1952, Leon M. Huff Jr. became manager of the Snyder chamber of commerce, replacing Harold Bennett.

8 indicted at February session of grand jury

The Scurry County grand jury, meeting Monday in its regularly scheduled Feburary session, returned 15 indictments against eight defendants.

Thirty-one year-old James Jasper White of Rt. 1, Snyder had his bond raised to $10,000 after grand jurors returned an indictment against him for aggravated assault with a deadly weapon.

White was indicted in connection with an alleged assault on a Snyder police officer involving a knife. The officer was attempting to place him under arrest Jan. 24.

White had been free since posting a $1,500 bond set at the time of the arrest.

Named in three indictments on an assault-related charge was Abraham Yeh of the Travel Inn Motel.

Yeh was indicted on three counts for the offense of injury of a child. The charges stem from an alleged incident Jan. 5 involving Yeh and several junior high school-age youth reportedly waiting for a bus in front of the Travel Inn Motel.

Bonds for Yeh, who had not been arrested Monday afternoon, were set at $1,500 in each case.

Also drawing multiple indictments from the jury panel was 18-year-old John Curtis Franks of 3214 Ave. U.

Franks was indicted this month on four counts of forgery by passing. The indictments allege that Franks passed four stolen checks belonging to a Snyder couple on Dec. 26 and 29, 1983.

Bond for Franks was set at $2,000 on each of the four charges.

Gary Don Pinson, 39, of Carlsbad, N.M. drew two indictments from the jury, including one for possession of a controlled substance and one for possession of a stolen credit card.

Police brought charges against Pinson after he was arrested following a routine traffic stop here Jan. 21. He was freed after posting bonds of $2,500 for both charges Jan. 22.

Ricky Dean Phipps, 23, of 106 35th St. had bonds set at $2,500 after the jury indicted him on two counts of indecent exposure involving a child. Charges against him were brought in connection with a Jan. 11 incident in which he is alleged to have exposed himself to two children. He is currently free on bond.

Indicted by the grand jury on a single charge was 25-year-old Mack Eurdis Riggins of 417 32nd St.

The jury raised the bond amount for Riggins to $3,500 after returning an

See SUSPECTS, page 8

Ask Us

Q. — Is there a city policy or state law which says a city employee cannot run for an elected office and remain a city employee?

A. — No. In fact, former City Manager George Patterson was a board of trustee member for the Western Texas College board.

In Brief

PUC nixes AT&T request

AUSTIN (AP) — A Public Utility Commission hearing examiner has turned down a request by AT&T Communications of the Southwest Inc., for an immediate $115.4 million increase in long-distance rates within Texas.

The request by AT&T, which claims it has been losing $300,000 a day since Jan. 1, would have represented an average 10.9 percent rate hike.

Stenholm gets opponent

Candidates for U. S. Representative, District 17, who filed as of the Monday deadline are as follows.

Democrats — Charles Stenholm, 43, Avoca congressman; Noel Cowling, 46, Dublin farmer.

Stenholm is seeking re-election. He has no Republican opposition.

Ten vying for Tower's seat

AUSTIN (AP)--Texas politicians began talking about runoffs in both the Texas Democratic and Republican parties when a total of 10 candidates showed up at a deadline time, seeking to succeed U. S. Sen. John Tower, R.-Texas.

U. S. Senate candidates are as follows:

Democrats — Harley Schlanger, 34, Houston economist; Bob Krueger, 48, New Braunfels businessman; David Young, 39, Dallas salesman; Kent Hance, 41, Lubbock congressman, attorney and businessman; Bob Sullivan, 52, Lufkin accountant; and Lloyd Doggett, 37, Austin state senator.

Republicans — Phil Gramm, 41, College Station congressman; Bob Mosbacher, 32, Houston business executive; Ron Paul, 48, Lake Jackson congressman; Henry C. (Hank) Grover, 56, Houston public relations.

The above candidates filed and paid their filing fees by the Monday deadline at the state headquarters.

Local

Membership drive is slated

The Scurry County Jr. Livestock Association will hold its annual membership drive on Thursday. The membership drive is used to assist with the financing of the Scurry County Jr. livestock show scheduled for Feb. 15-18.

The show will include projects from all the FFA and 4-H members in Scurry County. This year's show will be one of the largest on record with 260 swine, 235 lambs and 48 steers estimated.

The 4-H and FFA club members have worked with their projects several months in preparation for the show. The program is designed to teach the youth responsibility, livestock feeding techniques, livestock diseases and treatment, and livestock selection.

All exhibitor's parents, board members and club or chapter supervisors are encouraged to assist with this membership drive.

Weather

SNYDER TEMPERATURES: High Monday, 66 degrees; low, 30 degrees; reading at 7 a.m. Tuesday, 34 degrees; precipitation none; total precipitation for 1983 to date, .52 of an inch.

WEST TEXAS: Mostly fair tonight. Cloudy southeast, partly cloudy north and fair southwest Wednesday. Slight chance of light rain or drizzle Wednesday. Lows 28 Panhandle and mountains to near 40 extreme south. Highs near 50 Panhandle to 65 Big Bend.

Grandma hints at possible motive

GEORGETOWN, Texas (AP) — It's what Laura Lardie heard Genene Jones say, not what the Llano grandmother saw the nurse do, that's news to jurors in her trial and may provide them the first hint of a possible motive.

Like other witnesses in the murder trial, Mrs. Lardie testified Monday that she saw a child go limp after treatment from Ms. Jones. "I thought he was dead," she told the jury.

But something she heard Ms. Jones say gave jurors their first solid glimpse at a possible reason why a nurse would want to hurt little children.

"She and Dr. (Kathleen) Holland were hoping to prove or show that the Kerrville hospital needed a pediatric intensive care unit, that babies could not be adequately cared for in the regular ICU," she recalled hearing the nurse say.

Ms. Jones, 33, is on trial here in the Sept. 17, 1982, death of 15-month-old Chelsea McClellan. The girl died after getting two injections from Ms. Jones at the Kerrville pediatric clinic.

Prosecutors say the shots, supposed to carry immunizations, sent a deadly dose of a muscle relaxant into the small girl.

Ms. Jones also is charged with injuring five other patients of Ms. Holland during a three-week span.

Five-month-old Jacob Evans, Mrs. Lardie's grandson, was one of the five. The story of his mysterious seizure was similar to other stories the jury has heard in the trial, now in its fourth week.

Lydia Evans of Llano testified Monday that she brought her son to Ms. Holland's office because he was "irritable and cranky," and, as a new mother, she was concerned.

Jacob was taken to the office the same day that Chelsea died after a mysterious seizure. Mrs. Evans said Ms. Jones noticed symptoms she said could be indicative of possible seizures.

But Mrs. Evans said she did not see any of the symptoms the nurse pointed out.

The doctor was out, and Ms. Jones told the young mother that tests had been ordered.

TOP STEER — Dirk Dunn claimed Saturday with this Chianan-Maine Anjou Grand Champion honors in the steer crossbred calf. (SDN Staff Photo)

LAFF-A-DAY

© 1984 King Features Syndicate, Inc. World rights reserved.

"Maybe we should consider getting him a puppy."

Lawman indicted for 29 set fires

BOSTON (AP) — A suspended policeman has been indicted on arson and conspiracy charges in 29 fires, including six in one night, that prosecutors allege were his answer to police and fire department layoffs forced by anti-tax fever.

Patrolman Robert F. Groblewski, 27, one of the police officers laid off following passage of Proposition 2½, an anti-tax measure, joined in a conspiracy "to increase public demand for firefighters and other public safety personnel," U.S. Attorney William F. Weld said.

More than two people were involved in the conspiracy, whose members took an oath of silence, Weld said. He refused to give a precise number or say if more indictments were expected.

A federal grand jury Monday indicted Groblewski, who officials said was laid off for a few months in early 1982, on 21 counts relating to the early-morning fires between April and November 1982. All but one of the blazes were in Boston.

On the state level, a Suffolk County grand jury charged him with 18 counts in 15 of the fires, said county District Attorney Newman A. Flanagan.

More than two dozen firefighters, including 22 at one fire alone, were injured battling the blazes, which caused an estimated $2.5 million in damage, Flanagan said.

White cheered by farmers in area

DIMMITT, Texas (AP) — Gov. Mark White was cheered by Panhandle farmers when he took issue with a claim by a top U.S. Agriculture Department official that the Reagan administration had succeeded in taking politics out of agriculture.

John Ford, a deputy assistant to Agriculture Secretary John Block, aimed his remarks Monday at Texas Agriculture Commissioner Jim Hightower, with whom he has been feuding over President Reagan's policies since last summer.

The two traded barbs again during back-to-back speeches at the 11th annual meeting of the Texas Corn Growers Association.

White has been less vocal than Hightower in criticism of the administration, but after Hightower and Ford were through, White took the rostrum to take exception to Ford's declaration.

"When the governor of Illinois — who happens to be a Republican — calls, he gets a disaster declared immediately. When the governor of Texas — who happens to be a Democrat — calls, it takes an act of Congress to get a disaster declaration for Texas," White said, referring to his repeated calls for relief to Texas' drought-stricken counties last year.

Congress finally had to force the Reagan administration to release the grain, White said.

"You're my good friend, John, and I like you, but that's not taking politics out. That's putting politics square in the middle. I'm concerned when an agriculture secretary does not respond to our request for help because he's afraid he might have to help someone else, too," White said.

The audience of farmers gave the governor a standing ovation both before and after his talk, but also interrupted him frequently to applaud his attack of the Reagan administration.

Hightower, in his talk, said President Truman once said that a man ought never be president unless he knew something about hogs.

"We've got a president that doesn't know hogs from howitzers," Hightower said. "We need to get a recovery started for farmers, and not just a trickle-down recovery. We need a percolate-up recovery."

Ford criticized Hightower and other Texas officials for their impatience last year when they were clamoring for the release of surplus grain for use by Texas farmers and ranchers during last year's drought.

Ford said that 40 million bushels of surplus grain, stored on the High Plains since 1980, will be released soon, calling the release of surplus corn the result of a promise that Block made in 1982.

Ford also jabbed at Hightower for not being specific enough when calling for a new farm bill and for overreacting when ethylene dibromide, a cancer-causing agent, was found in food on Texas store shelves.

Berry's World

"Since this IS 1984, how about calling Cap 'the secretary of peace'!"

At Wit's End

by erma bombeck

By the time a woman is married for ten years or so, she will have prepared and served nearly 12,000 meals.

Most of them have all the romance of filling up a trough and shouting, "Come and get it!" It is the loneliest job in the world.

Occasionally, when a boy child reaches the ages of nine or ten, he will go through a stage where the kitchen intrigues him. He will use five pans to make French toast, burn the bottoms out of three kettles to make popcorn, and try his hand at baking cookies. It is fun. It is challenging. He wants to make cooking his life. Within 24 hours, the kitchen experience is passe and he goes on to something else.

Girl children never go through the kitchen phase. As a matter of fact, they go out of their way to go through the kitchen, period!

Cooking is a mystique to most of our children. To them, bananas grow in slices on cereal and French fries are hatched under a red light at McDonald's.

That's why a little cookbook, containing the recipes of four-and five-year-olds from Oberline, Ohio, holds no surprises. This is cooking, the way they view it — from 35 to 40 inches off the floor.

NOODLE SOUP

Karen Urbanie

the little crackers that are flowers

5 quarts of water

2 cans of chicken soup

"My Mom cooks noodle soup every day. She gets a pan out and gets out the plates. She puts the noodle soup in the pan. She cooks it till the buzzer goes off."

FRIED CHICKEN

Joshua Broske

1 grinding up thing

lots of pepper

little bit of sugar

lots of chicken

"My Daddy makes chicken with oil. He rolls up fried chicken and puts pepper and sugar in it. Cook it at too hot for 4 min. Then he puts it in the micro wave to get warm. Then put it in the refrigerator. Save it to tomorrow."

Isn't it refreshing to know that cooking to them is so simple? After all, someday all of this will be theirs.

COPYRIGHT 1984 FIELD ENTERPRISES, INC.

Inject infant with marrow

HOUSTON (AP) — Doctors injected bone marrow into a 6-month-old Idaho boy today in an experimental treament they hope will help the infant develop the disease-fighting cells he needs to live.

Doctors at Texas Children's Hospital took bone marrow from the infant's father Monday morning and treated it to remove harmful antibodies.

About 2½ ounces of the treated marrow was injected into the infant, T.J. Davis, about 12:30 a.m. today, said hospital spokeswoman Joan London. The boy was in stable condition following the injection, Ms. London said.

Dr. William T. Shearer, chief of allergy and immunology at the hospital, said the treatment is T.J.'s only chance to live. Shearer said it would be three to six months before doctors would know if the treatment was successful.

Extended terms are protested

BIG SPRING, Texas (AP) — A state appeals court has rejected a protest filed by three would-be candidates challenging a settlement in a voting rights case extending the terms of City Council members.

Use Snyder Daily News Classified Ads 573-5486

ASTRO·GRAPH

Bernice Bede Osol

Your Birthday

Feb. 8, 1984

You could be quite fortunate this coming year in involvements you have with persons whose ideals parallel your own. Shun materialistic schemers.

AQUARIUS (Jan. 20-Feb. 19) Continue to think in terms of "we" and not just "me." In matters where you are too self-serving the results will be disappointing. Areas of special significance are revealed in your 1984 Astro-Graph predictions. Mail $1 and your zodiac sign to Astro-Graph, Box 489, Radio City Station, New York, NY 10019. Mail an additional $2 for your Matchmaker wheel and booklet set, which reveals compatibilities for all signs.

PISCES (Feb. 20-March 20) In dealing with others today, focus on their finer qualities — not on their faults. If you see them in a good light, they'll respond accordingly.

ARIES (March 21-April 19) You are in a cycle where you can add to your resources, but funds should be set aside for a rainy day, not wasted on a drizzle.

TAURUS (April 20-May 20) Do not permit companions to do your thinking for you today. Your ideas on how something must be done should be followed through.

GEMINI (May 21-June 20) Allow your better self to dictate your decisions today. Strive to be helpful even to persons who might not fully appreciate your efforts.

CANCER (June 21-July 22) You may be drawn into a situation today where two friends are harboring ill will against one another. Play the role of the peacemaker.

LEO (July 23-Aug. 22) Be a go-getter today, but don't fail to be considerate in the process. Objectives can be achieved without making enemies.

VIRGO (Aug. 23-Sept. 22) Opportunities surround you today, yet your outlook might be unduly pessimistic. Success comes if you heighten your expectations.

LIBRA (Sept. 23-Oct. 23) In your financial affairs today, try to look beyond the bridge of your nose. What appears good to you now may prove to be unprofitable in the long run.

SCORPIO (Oct. 24-Nov. 22) Try not to let authorship become too important to you today. If your associates' ideas are better than yours, yield to their wisdom.

SAGITTARIUS (Nov. 23-Dec. 21) Your possibilities for personal accumulation look hopeful today. Lady Luck is your ally. Gains will come from what you trigger, not through others.

CAPRICORN (Dec. 22-Jan. 19) It may prove wise to limit your social involvements today. Spend too much time in this area and you might not accomplish anything of practical value.

(NEWSPAPER ENTERPRISE ASSN.)

THE SNYDER DAILY NEWS

Published each Sunday morning and each evening, except Saturday, by Snyder Publishing Co. Inc., at Snyder, Texas 79549.

Entered as second class matter at the post office at Snyder, Texas, Publication Number USPS611-520.

SUBSCRIPTION RATES: By carrier in Snyder, $4.49 per month.

By mail in Scurry and adjoining counties, one year $34.25, balance of Texas and all other states, $50.45.

Roy McQueen, Publisher
Donny Brown, Managing Editor
MEMBER OF THE ASSOCIATED PRESS

The Associated Press is exclusively entitled to use for republication all news dispatches in this newspaper and also local news published for republication of special dispatches.

PRIDE
FLEET FUEL
RISING SOON IN SNYDER

Hinshaw's
Onion Sets
Seed
Potatoes
Newly
Arrived

Luncheon Special
11 a.m. to 2 p.m.
Monday - Chicken Fry
Tuesday - Hamburger Steak
Wednesday - Barbecue
Thursday - Meat Loaf
Friday - Catfish
All Luncheon Specials Includes 2 Vegetables, Salad Bar, Tea or Coffee
$3.50
February Evening Special
5 to 8 p.m. Monday thru Friday
Two Beef Enchiladas, Rice & Beans
$1.99
Open Monday thru Saturday
6 a.m. to 9 p.m.
Open Sunday 11 a.m to 3 p.m.
Las Palmas
1703 College 573-8871

CLYDE HALL, JR.
SNYDER INSURANCE AGENCY
"Insurance for your Every Need"
1820 26th St. 915/573-3163
Snyder, Texas

B&B Liquor Store
SUPER SPECIALS
GOING ON NOW!
Come by and see what we have for you or drive through our convenient drive-up window.
Interstate 20
Colorado City
Snyder
Colorado City Intersection
I-20 & Hwy. 208
(West of Exxon)

TRAVIS FLOWERS
1906 37th
573-9379

TUES. NIGHT
Bargain Night
at the Cinema
All Seats $2.00

FREE HEARING TEST
Beacon Motel Snyder
Wed., Feb. 8th 9 a.m.- Noon
TEXAS STATE
HEARING AID CENTER
4201 N. 1st Abilene, TX. 79603
915-673-4989
Call us for FREE in-home testing
"NERVE DEAFNESS" Can Be Helped

Dear Abby

Long Arm of U.S. Law Reaches to Every State

By Abigail Van Buren

© 1984 by Universal Press Syndicate

DEAR ABBY: When "Kathleen" asked you if because her son and his first cousin had gone to another state to marry, then returned to live in Massachusetts, would they be living in sin in Massachusetts, you replied, "A valid marriage is valid in every state."

Then Elaine Trudeau, the registrar in the Registry of Vital Records in Boston, challenged your statement with "Wrong! Not in Massachusetts!"

Your response: "Mea culpa. Mea maxima culpa."

For the record, Abby: Article IV, Section 1, of the Constitution of the United States clearly and unequivocally states: "Full faith and credit shall be given in each state to the public acts, records and judicial proceedings of every other state."

Thus a marriage valid in any state is valid in all states; and public officials who deny this are violating their constitutional oaths, which according to Article VI, paragraphs 2 and 3, take precedence over all state law and constitutions.

ROBERT J. TURNER, HOPEWELL, VA.

DEAR MR. TURNER: As I told Ms. Trudeau, "I learned a lesson today. When it comes to law, never assume anything."

Now, how does one go about rescinding not only a "mea culpa," but a "maxima culpa"?

* * *

DEAR ABBY: I lived with a woman for six months, and we had sex just like married folks do. We had a fight and I didn't see her for about three months. I stopped at her place one night, and she let me in. I asked her for sex and she said no. I got angry and forced her to have sex with me against her will. She claims I raped her. I say that because she willingly had sex with me several times before, she can't all of a sudden holler "rape."

Who is right?

ME IN IOWA

DEAR ME: She is. It doesn't matter how many times she consented previously, if you forced her to have sex with you against her will, you are guilty of rape.

* * *

DEAR ABBY: In a recent column you recommended psychiatric treatment for a couple married 45 years who lived in a house so cluttered that no one could turn around. After 50 years and seven children, my wife and I would like to add our thoughts.

Our home has approximately eight bedrooms. Two rooms are filled with textbooks because our children all graduated from college with Ph.D.s and master's degrees. One room is filled with old radios, games, sports equipment and trophies. All the bureau drawers are filled with children's things.

The cellar is filled with old furniture, which I plan to restore when I get old. (I am 78 now.) My wife still has all the letters, Christmas, Easter and birthday cards received over the last 50 years—plus thousands of snapshots of our seven children and 18 grandchildren.

We are savers, so much so that our children know exactly where to go to borrow anything, including money.

We admit we need psychiatric help—about four doctors with brooms, mops, shovels, scrub brushes and buckets.

The answer to all this is obvious: Buy another house and leave everything to the kids.

CONTENTED IN NEW JERSEY

* * *

(Lonely? Get Abby's updated, revised and expanded booklet, "How to Be Popular"—for people of all ages. Send $2 plus a long, self-addressed, stamped (37 cents) envelope to Abby, Popularity, P.O. Box 38923, Hollywood, Calif. 90038.)

CHARTER MEMBER—Gertie Wilson, left, of the Stargazers Extension Homemakers Club receives a charter member certificate from council chairman, Kaye Clawson. The club was organized five years ago last month. Meetings are held on the second Tuesday of each month at the Texas Electric Reddy Room at 7 p.m. All interested persons are welcome to attend.

HEALTH

Lawrence E. Lamb, M.D.

Girl's pets must go

By Lawrence Lamb, M.D.

DEAR DR. LAMB — My 12-year-old daughter loves her pets, but her doctors say they have to go. She had never been ill before last year, when she began suffering from asthma. She had skin tests last year which revealed allergies. Her allergist had her on five medications and then prescribed cortisone.

Then we moved and she developed pneumonia. She was hospitalized for 10 days. She takes only one medication now, but has been in the hospital two more times in the last six months.

The doctors recently told us her dogs had to go. When she first had skin tests, her cat of 10 years had to go. She also has a bird, a goat and a gerbil and has always wanted to become a veterinarian. We were going to buy her a pony for her birthday.

My husband and I work very hard and just this past year were able to move to a farm. I have three other pet-loving children. My daughter took the news about the dogs very hard and now she won't speak to her doctor. I'm very worried about her emotional health.

DEAR READER — From a medical point of view, the best course of action is to remove any factors causing her allergic asthma. Of course, it's important to know for certain that the pets she is so fond of really are the cause of her asthmatic attacks.

From an emotional point of view, I'd certainly hope that everything possible could be done to avoid the great loss she must feel.

One approach might be to desensitize her. This involves using small amounts of the substance to which she is allergic. This is still somewhat experimental and opinions vary on whether it has any value in treating the allergic form of asthma. But in the situation you describe, I'd consider it.

The other possibility is to give her medicines that prevent asthmatic attacks. I'm thinking primarily of cromolyn sodium. This medication is not used to treat acute attacks of asthma, but it would help prevent the attacks. Asthmatic attacks themselves are associated with the release of certain substances in the body such as histamine, although it's not the only substance. Cromolyn sodium apparently prevents the release of these substances when it works.

It's important that your daughter's asthmatic attacks be controlled so that she has only mild attacks, which may help prevent her from developing severe asthma later in life. As she gets older she may not have so many problems.

Meanwhile, I'm sending you the Health Letter 8-6, Asthma. Others who want this issue can send 75 cents with a long, stamped, self-addressed envelope for it to me, in care of this newspaper, P.O. Box 1551, Radio City Station, New York, NY 10019.

You might want to consult another physician, preferably an allergist or a pulmonary disease specialist for another opinion on what might be done before your daughter loses her pets.

(NEWSPAPER ENTERPRISE ASSN.)

BRIDGE

Oswald Jacoby and James Jacoby

Managing trumps

Today's hand bears considerable resemblance to yesterday's. This East's defense was diabolical, to say the least.

At trick two, he overtook his partner's queen of hearts in order to lead his nine of clubs. South was in with the jack. The average player would simply play three rounds of trumps, and the hand would collapse after West ruffed the third club later on in the play.

This South started to pull trumps in the classic manner. He took his jack, led to dummy's queen and stopped to see how he could guard against that 4-1 break.

It wasn't really a difficult play. He simply led a club and was careful to discard his heart so that he could ruff any heart lead in his own hand and keep that trump entry in dummy.

After that play, West was helpless. South was sure of four clubs, one diamond and his five trumps.

Note that, if East had led a third heart, South would have ruffed in dummy, drawn trumps and made five-odd since he would collect one ruff in dummy, his own five spades, the ace of diamonds and four club tricks.

(NEWSPAPER ENTERPRISE ASSN.)

2-7-84

NORTH
♠ K Q 3
♥ 7 4
♦ Q 5 2
♣ A K Q 10 4

WEST
♠ 6 5 4 2
♥ K Q 5
♦ J 10 6 4
♣ 3 2

EAST
♠ 7
♥ A J 10 9 2
♦ K 8
♣ 9 8 7 6 5

SOUTH
♠ A J 10 9 8
♥ 8 6 3
♦ A 9 7 3
♣ J

Vulnerable: Both
Dealer: North

West	North	East	South
	1♣	Pass	1♠
Pass	2♠	Pass	4♠
Pass	Pass	Pass	

Opening lead: ♥K

Beauty Digest

Color cues

When you want to add some excitement to your hair color this summer look no futher than your kitchen cabinets. For brunettes: Mash a box of blueberries in one cup of water. Bring the liquid to a boil, then cool completely. Wash your hair, then pour the liquid through the hair; leave it on for about 20 minutes, then rinse thoroughly. For blondes: Steep six chamomile tea bags in a quart of boiling water; let stand until water is tepid, then pour over freshly washed hair. Leave on for 20 minutes and rinse with cool water. For redheads: Cut two whole beets into pieces, then boil in a cup of water; cool, then pour over just-washed hair. Leave on for 20 minutes, then rinse with cool water.

COMMUNITY CALENDAR

TUESDAY

Alpha Study Club; MAWC; hostess, Opal Koonsman; 3 p.m.

New Horizon Alcoholics Anonymous; Ave. K and 13th St., Chapel of Roses; 8 p.m. For more information call 573-2101.

WEDNESDAY

Altrurian Daughters Club; MAWC; hostesses, Ruby Patterson and Billie Bumpass; 3:30 p.m.

THURSDAY

Snyder Palette Club; demonstration by Donna Holt; hostesses, Lila Guinn and Sally Jordan, 9 a.m.-5 p.m.

Women's Tennis Association, tennis and lunch, Snyder Country Club, 9 a.m.

Retired Teachers Assn., Senior Center, program by Kathy Roberts, 2 p.m.

Hope for Tomorrow weight control class; Pat Dennis Studio on West 30th St.; new members enroll at 9:30 a.m., lecture at 10: evening class at 6:30, new members enroll at 6.

Weight Watchers of West Texas, basement of First Presbyterian Church, 6:30 p.m. New members welcome and should register at 6 p.m.

Diet and Discipline class, Ira Baptist Church, 7 p.m. Open to public. For more information call 573-6277, 573-2116 or 573-2123.

Stargazers Extension Homemakers Club, Texas Electric Reddy Room, 7 p.m.

Musical Coterie; MAWC; program, "American Music;" 7:30 p.m. Public invited.

Al-Anon. For the family and friends of the alcoholic; 3100 37th Street, Work Center Bldg.; 8 p.m. For more information call 573-6458 or 573-2917.

Scurry County Alcoholics Anonymous; behind Humble Smith School a 3106 37th St.; 8 p.m. For more information call 573-0476 or 573-5337.

FRIDAY

Duplicate Bridge Club, Snyder Country Club, 1:30 p.m.

Alcoholics Anonymous; Ave. K and 13th St., Chapel of Roses; 8 p.m. For more information call 573-2101.

Narcotics Anonymous, Humble Smith School, 8-9 p.m.

SATURDAY

Diamond M Museum, open from 1-4 p.m.

People Without Partners, 42 at Inadale Community Center, 6:30 p.m.

SUNDAY

Scurry County Museum open 1-4 p.m., WTC campus.

Diamond M Museum open from 1-4 p.m.

Duplicate Bridge Club, Snyder Country Club, 1:30 p.m.

Reception honoring Abilene artist Tony Brown, 1:30-3 p.m, Fine Arts Gallery at Western Texas College.

MAWC NOTICE: Members call MAWC at 573-3427 Tuesday, Wednesday or Thursday for reservations.

Use Snyder Daily News Classified Ads 573-5486

MUSIC MONTH—Mayor Rod Waller is signing the proclamation naming February as American Music Month. Monette O'Day, president of Musical Coterie; Mildred Davis, secretary; Donna Smith, third vice president; and Evelyn Malone witness the signing. Musical Coterie will present their annual "Parade of American Music" program at 7:30 p.m on Thursday, Feb. 9, at the Martha Ann Woman's Club. The public is invited to enjoy music presented by Jane Womack, Mike Dennis, Donald Burk, Keri Parks, Tibby Ford, Darrell Collins, Debra Shields, Evelyn Malone, and Jeanna Fox. (SDN Staff Photo)

$3,000,000 grant for adult turoring

NEW YORK (AP) — A $3 million grants program aimed at significantly reducing functional illiteracy in the United States was recently announced by B. Dalton Bookseller.

The B. Dalton National Literacy Initiative will allow 100,000 English-speaking adult Americans to receive literacy tutoring in the next four years, said Sherman A. Swenson, chairman and chief executive officer of the bookseller.

Hinshaw's
Pruning
Sealer
Garden
Supplies
Plants
Trees & Shrubs

George and Shirley's
Lake Thomas Lodge
will be open for
business Wed. Feb. 8.

BEDWETTER
LET THEM HAVE A DRY BED
The greatest gift you can give a bedwetter and the rest of the family, too, is an end to this serious problem, and make no mistake, bedwetting is serious. It can cause complicated psychological problems that last a lifetime. It's so needless because bedwetting, when not caused by organic defect or disease, can be ended. Send for our free brochure, "Bedwetting —What It's All About and How To End It", a report by two medical doctors. No obligation.
"Equally Effective for Adults"
Mail to: PACIFIC INTERNATIONAL, LTD. SY-17
555 Birch Street / Nekoosa, WI 54457
PARENTS' NAME
ADDRESS
CITY STATE ZIP
PHONE AGE (Ages 4 - 50)
© Pacific International, Ltd. 1978
ADVERTISED IN PARENTS MAGAZINE
WE HELP SOME DOCTORS CHILDREN

Ted Bigham
Photography
573-3622

PRIDE
FLEET FUEL
RISING SOON IN SNYDER

WANTED
Twenty Four Students interested in Decorative Painting
Tuesdays Mornings, Afternoons and Maybe Nights
this n' that
3907 College 573-8103

TUES. NIGHT
Bargain Nite
at the Cinema
All Seats $2.00

Valentine's Day is Feb. 14th
Bed-Bath, Etc.
Snyder Shopping Center
573-4442

VACUUM CLEANER SALES & SERVICE
Reconditioned Kirby's
Like New Only $229.00
WE SERVICE ALL MAKES
COMPLETE OVERHAUL $19.95 PLUS PARTS
BAGS, BELTS & PARTS.
Hoyt Carpet Center
2112 25th 573-6161

FREE SPINAL EXAMINATION
Danger Signals of Pinched Nerves:
1. Headaches
2. Neck Pain
3. Shoulder Pain
4. Difficult Breathing
5. Lower Back Pain, Hip Pain, Pain Down Legs
Schaffer Chiropractic Office
2112 Hickory St.
Colorado City, TX.
Most Insurance Accepted
728-5284
©CM
Free Exam Does Not Include X-Rays or Treatment

© 1984 BMCA
WE KNOW 500 WAYS TO LESSEN THE TAX BITE.
your Uncle
you
your income
500 deductions credits and exclusions
All year your "Uncle" has been taking pieces of your income. That's why now you need us.
We've compiled over 500 deductions, credits and exclusions allowed by the IRS to get you all the deductions you have coming.
We've got same-day service to complete your 1040A or 1040EZ with fees as low as $10.
So call for an appointment or stop in for the Beneficial® Full-Deductions Checklist.
We don't just know taxes, we know money.
Beneficial Income Tax Service®
Open evenings and Saturdays by appointment
our address
SNYDER—
1400 25th Street 573-3521
*Complete written Guarantee available from your Tax Preparer.

THE BORN LOSER

EEK AND MEEK

FLASH GORDON

BARNEY GOOGLE AND SNUFFY SMITH

THE GREAT JOHN L

FRANK AND ERNEST

LEVY'S LAW

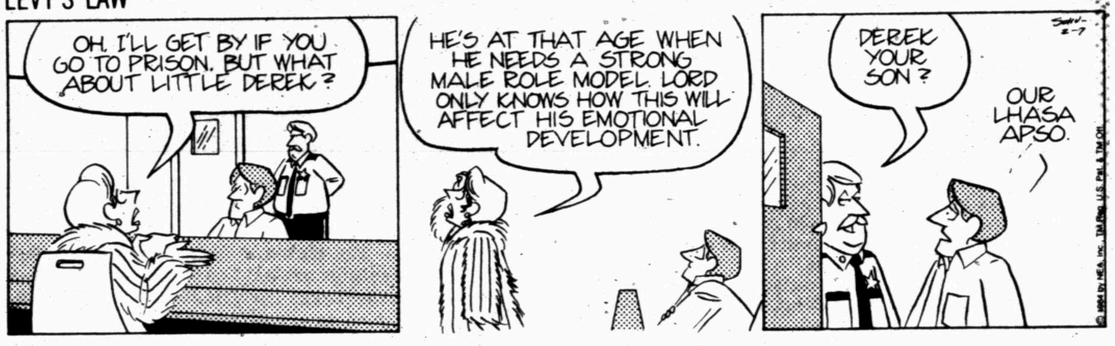

WINTHROP

BUGS BUNNY

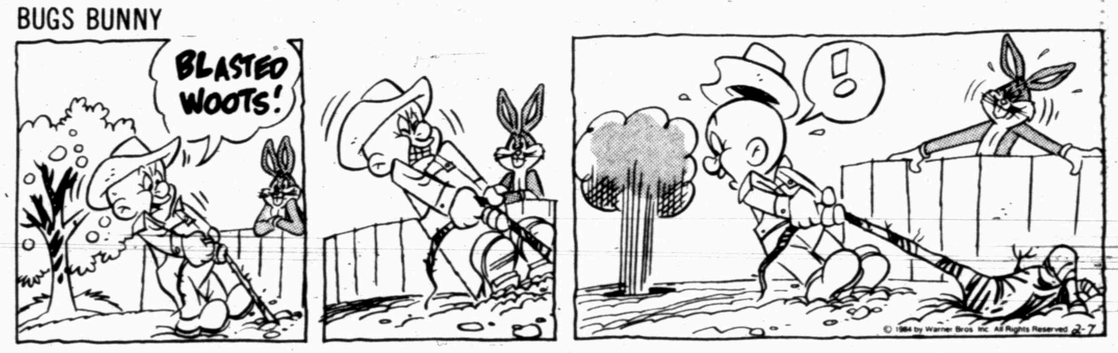

ALLEY OOP

CAPTAIN EASY

KIT 'N' CARLYLE ® by Larry Wright

ACROSS

1 Civic
6 Prodded
11 Have courage (2 wds.)
13 Shylock
14 Gasoline rating
15 Character
16 Broke bread
17 Conjunction (Ger.)
19 Mine
20 Leaping creature
22 Greek letter
23 Epoch's
24 Feels sorry about
26 Stretcher
28 Communications agency (abbr.)
30 Negative particle
31 Part of corn plant
32 Tibetan gazelle
33 Third largest planet
36 Parasitic insect
39 Mild expletive
40 Gender
42 Negatives
44 Decline
45 Cush's father
46 Compass point
47 Gabble
50 Secret
53 Discharge
54 Made sleep noise
55 Very small
56 Confuse

DOWN

1 German submarine (comp. wd.)
2 Clergyman
3 Boat (Fr.)
4 Macaw genus
5 Cloistered woman
6 North American nation
7 Wagon track
8 Envy
9 More uncanny
10 Coarse part
12 Fear (Fr.)
13 Ruin
18 Hockey league (abbr.)
21 Trounce
23 Reach
25 Scrutinize
27 Sound a horn
29 Mashed
33 Debonair
34 Hoi polloi
35 The briny deep
37 One without courage
38 Canine home
39 Beginning of social career
41 Christ's birthday (abbr.)
43 Scandinavian
48 Good (Fr.)
49 Deposit
51 Genetic material
52 Food fish

Answer to Previous Puzzle

E	E	L		L	L	A	M	A		M	E	W
M	M	E		I	S	L	E	S		I	R	A
E	M	S		S	T	A	N	K		M	I	T
S	A	T	U	P				E	P	I	C	S
			T	S	E		T	W	O			
Z	E	K	E		M	U	S		T	R	O	P
U	K	E	S		P	R	E			I	K	E
N	E	E			T	I	T		Z	E	R	O
I	S	N	T		O	C	S		A	L	A	N
			O	R	R		E	O	N			
L	I	N	D	A				V	E	S	T	S
I	N	C		L	H	A	S	A		M	E	T
N	R	A		L	I	B	E	L		O	R	O
T	E	A		Y	E	A	T	S		G	N	P

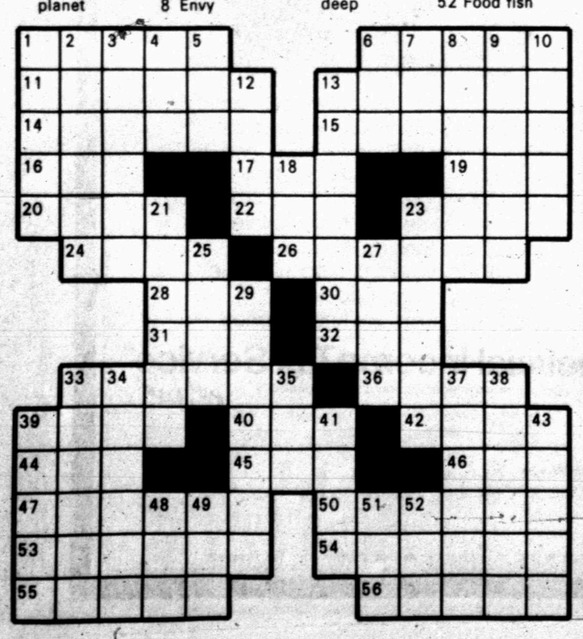

OUR BOARDING HOUSE ® with Major Hoople ®

SNAKE TALES

BLONDIE

DENNIS THE MENACE

"GUESS WHAT? MARGARET'S GOT A CABBAGE PATCH DOLL... AND HIS NAME IS DENNIS!"

TOP LAMB — Ira High School sophomore Tom Brown claimed Grand Champion honors for this heavyweight medium wool lamb during the Ira FFA Chapter Livestock Show Saturday.(SDN Staff Photo)

RESERVE CHAMPION LAMB — Rodeny White (left) took the Reserve Champion title at the Ira FFA Stock show Saturday with this heavyweight medium wool lamb. The lamb was a little much for White to handle in the show ring and he was assisted by Jay Clark (right) who showed the animal for him.(SDN Staff Photo)

TOP HOG — Shane Bearden claimed the trophy for the Grand Champion Swine with his heavyweight Hampshire entry at the Ira FFA Chapter Livestock Show Saturday.(SDN Staff Photo)

SECOND PLACE SWINE — Reserve Champion swine honors at Saturday's Ira FFA Chapter Livestock Show went to Brad Robinson who showed this heavyweight crossbred hog.(SDN Staff Photo)

Volcanic eruptions might have begun

VANCOUVER, Wash. (AP) — Small earthquakes rattled Mount St. Helens today after a potentially explosive eruption that could last for days apparently began with little more than a puff of ash and a small avalanche, scientists say.

A slight rockslide from the east side of a massive lava dome in the crater Monday night sent debris into the eastern rim, melting some snow but causing no mudflow, said Thom Corcoran of the U.S. Forest Service.

"Scientists flying over with infra-red equipment saw it," Corcoran told a news conference late Monday. "This probably marks the onset of the expected eruptive pulse. Further activities could include rock avalanches, slow lava extrusion and small explosions over the next few days."

Mount St. Helens also sent up "a baby plume" containing a bit of volcanic ash which drifted to the east, he added. The plume rose to about 13,000 feet above sea level, about 5,000 feet above the crater rim.

KOTAB NEWS
6:30-9 a.m. 12-12:30 p.m.
5-6:30 p.m. 10-10:30 p.m.

Hinshaw's
Fertilome
Pecan & Fruit Tree Fertilizer

Charge stepson in murder case

DALLAS (AP) — The stepson of a man killed when a bomb exploded inside a newspaper vending box remained jailed today after police filed a murder charge against him.

Marshall Dewayne Williams, 21, was charged Monday in connection with the death of Ward S. Keeton.

Keeton, 60, was killed Jan. 27 when a bomb went off inside a newspaper box as he tried to buy a copy of The Dallas Morning News. Police said the box had been filled shortly before Keeton was killed.

Williams, a Mesquite security guard, had been held on $50,000 bond since he turned himself in to police Thursday. After the charge was filed Monday, Municipal Judge Mike O'Neal increased Williams' bond to $100,000.

A murder charge against Williams' uncle, 35-year-old Billy Jeff Cornett, was dropped over the weekend, police spokesman Ed Spencer said Monday. Cornett was released from jail late Saturday after witnesses confirmed that he was in Southeast Texas when the bomb exploded, investigators said.

Williams had told police in an affidavit that Cornett constructed the bomb and placed it in the newspaper rack.

From his home in League City, Cornett said he and police know why Williams named him as an accomplice.

"There were reasons but I don't want them brought out," he said. "...He (Williams) thought it was a way out for him."

He said he spoke with his nephew at the jail "but he wouldn't tell me anything."

"I'm not sure he did it," Cornett added. "...I am convinced he has knowledge of it. I'm a caring uncle and I still love the boy, and I care what happens to him."

Cornett and Williams were arrested in 1981 in connection with the theft of $12,000 worth of guns from a League City rifle range. Charges against Williams were dropped.

Cornett, who was convicted and given five years' probation, declined to discuss that incident but said he has had little to do with Williams or his sister Clara, who was separated from Keeton at the time of his death. Clara Keeton is Williams' mother and Keeton's third wife.

Police and federal officials have said they found materials similar to those used in the bomb and a pyrotechnic reference book at Williams' home.

Ahmed Ben Bella was elected premier of Algeria in 1962.

Judge chooses maximum term

HOUSTON (AP) — A federal judge sentenced an ill, 73-year-old man to five years in prison for stealing $492,233 from a Maryland company's pension fund, saying "If I could give more, I would."

James Joseph McBride pleaded guilty in December to wire fraud, one of 10 charges filed against him. McBride's attorneys argued their elderly client was suffering a lung ailment and should be spared from prison.

But U.S. District Judge George Cire ignored the pleas and Monday gave McBride the maximum sentence.

"I'm not concerned any more about his health than Mr. McBride was concerned about the pensioners' health," Cire said.

Aviator named 'Bonehead of Year'

DALLAS (AP) — The Bonehead Club of Dallas has gone back to an aviator who died 74 years ago in selecting a winner for its annual "Bonehead of the Year" award.

The club said Monday that its 1984 winner is Jacob Freidrich Brodbeck, a German native who came to Fredericksburg, Texas in 1846, taught school and designed a clock-spring motor-driven airship.

Parents & Grandparents
Especially for You.
VALENTINE'S DAY
Here's A Chance To Make Your Loved One Happy!
Send Us Or Bring Us A Cute Photo Of Your Child Or Grandchild (We Promise To Return It)
We'll Place It In A Heart Like This One Shown Here, Including Name, & On Tuesday, Feb. 14
Your Little Cutie Will Appear In The Snyder Daily News!
The Cost Is Only $7.50 per heart
BUT HURRY
THE DEADLINE IS 5 P.M. FRIDAY, FEB. 10th

15 WORDS FOR $2.50
SEND THAT SPECIAL MESSAGE TO YOUR
SWEETHEART!
Telling your Sweetheart just how much you love him or her in a big way at a small cost is so easy when you put our love message in print in the Classified pages! Our special feature for Valentine's Day greetings will appear on Tuesday, Feb. 14th.
Prepare your message now and surprise that special person in your life by letting the whole community know just how you feel. Here's all you have to do.
Compose your message. Fill out the blank below and send it in now. It's not too early to think about what you can do to let that special person know how much you care.
15 WORDS FOR $2.50
MESSAGE
1.____ 2.____ 3.____ 4.____
5.____ 6.____ 7.____ 8.____
9.____ 10.____ 11.____ 12.____
13.____ 14.____ 15.____
Place Your Valentine Message At Classified Desk
Or Mail This Coupon
Mail Coupon To Snyder Daily News Classified Dept. Box 949 Snyder, Texas 79549
EXAMPLES:
TO BILL, My love for you is a special feeling that will stay in my heart for the rest of our lives. Love, Delthia
I love you David and Your 1940 Ford. Pam
Jan O. To My Favorite Valentine - I Love You. Randy O.
Your Love Message Will Appear In A Special Valentine Section - Feb. 14 Issue
DEADLINE FOR MESSAGE 5 P.M. FEB. 10TH

Dial A Devotional 573-8801

HUNTER'S HEADQUARTERS
1984 Hunting & Fishing Licenses
CASH LOANS $20 to $250
TIMELY PAWN
2409 AVE. R
573-9335

TUES. NIGHT Bargain Nite at the Cinema All Seats $2.00

Kill winter weeds and fertilize in one easy application
ferti·lome
SNYDER NURSERY HERE TO SERVE
106 37th St.
573-0123

PERSONAL ATTENTION
from our couteous, knowlegeable staff. With a variety of insurance lines to choose from for:
•FIRE •HOMEOWNER
•AUTO •RV INSURANCE
MURIEL JONES
Allstate Personal Lines Representative
Fowler & Associates
4213 College
573-9318

Classified Ads

6th DAY IS FREE

Call 573-5486

NOTICE TO CLASSIFIED AD CUSTOMERS

All ads are cash unless customer has an established account with The Snyder Daily News. Ads may be taken over the phone so that they may be processed but payments must be made prior to publication

CLASSIFIED DEADLINE

4:00 p.m. Prior to Day of Publication

Sunday & Monday 4 p.m. Friday

ANNOUNCEMENTS 020

BRING IN Or call us for the repair or refinishing of your clocks, lamps & furniture.
HOUSE OF ANTIEKS
4008 College
573-4422

INDEPENDENCE PROPANE & CARBURETION 5¢ off regular price per gallon, propane. Cash only 200 gal. minimum. No service charge. Rt. 2 Box 219. 573-0963 or 573-6670.

LODGES 030

A STATED Meeting for Scurry Lodge #706 AF & AM, February 7, 1984 at 7:30 p.m. Brian Marlar W.M., David Burkett Sec.

CLASSIFIED ADVERTISING RATES & SCHEDULES
15 WORDS, MINIMUM

1 day per word	15¢
2 days per word	28¢
3 days per word	38¢
4 days per word	49¢
5 days per word	55¢
6th day	FREE
Each additional day	6¢ per word
Legals, per word	15¢
Card of Thanks, per word	15¢

These rates for consecutive insertions only. All ads are cash unless customer has an established account with The Snyder Daily News.

The Publisher is not responsible for copy ommissions, typographical errors, or any unintentional error that may occur further than to correct it in the next issue after it is brought to his attention.

ERROR

The Daily News cannot be responsible for more than one incorrect insertion. Claims cannot be considered unless made within three days from date of first publication. No allowance can be made when errors do not materially affect the value of the advertisement.

All out of town orders must be accompanied by cash, check or money order. Deadline 4:00 Monday through Friday prior to any day of publication. Deadline Sunday & Monday, 4:00 p.m. Friday.

ATTENTION PARENTS

Scottish Rite Hospital, Dallas, Texas is available to any child regardless of race, creed, color, sex or national origin, and without regard to financial status. If you know of a child who needs the services of this hospital contact any Mason for further information, or call John Boren at 573-6911.

Ad sponsored by Scurry Lodge #706

PERSONAL 080

"CASH ON THE SPOT"
Personal Loans
$20.00 to $250.00
Timely Finance
2409 Ave. R
"Pawn Loans Available"

LIFT A FINGER. Report child abuse. 1-800-252-5400 toll free statewide child abuse hotline.

VEHICLES 090

1981 BUICK RIVIERA For sale. Call Tommy Doyle at 573-4041

'78 CHEVROLET CAPRICE; 1 owner; extra clean; all power; will consider trade on pickup. Call 573-3911

1962 CHEVY PICKUP; 6 cyl., New paint. See at 306 34th St. Best offer. Call 573-3777

1975 CONTINENTAL, $2000. 16 ft. cabover camper; 216 33rd; 573-8985

1974 CUTLASS SUPREME 2 Dr. Brown & Tan. Cruise, low mileage - $1000. Call 573-0656 after 5 p.m.

1983 FORD FAIRMONT Futura. Loaded, $9,000 or best offer. Assumption for qualified person. 1980 Ford F-150 needs some body work. Loan value of $3700 Firm. 4009 Eastridge, 573-1303.

1974 FORD COURIER - Good condition. $1400, willing to negotiate. Call 573-1592

1983 FORD SUPERCAB, 351 V-8; loaded, excellent condition. Call 573-2244 after 4.

1970 INTERNATIONAL SCOUT Low mileage. No rust. White letter tires. Mag wheels. Removable top. See at 2301 41st; $2200 Negotiable. Call 573-5201

1975 PONTIAC Grand LeMans; fully equipped. Nice. Asking $1,795. Call 573-1445. See at 1201 26th

1974 ½ TON DODGE Pickup. Good solid pickup. Call 573-5821.

1980 VOLKSWAGON RABBIT, Great condition. $3300. Call 573-8505 or 573-3465.

WE BUY JUNK Cars. Running & Non-running. Call 573-9569.

VEHICLE PARTS 091

BATTERIES $22.00 EXCHANGE. 18 month warranty. 4008 Ave R. 573-3758.

MOTORCYCLE 110

FOR SALE 1983 750 Honda Shadow, Call 573-3182 after 5 p.m.

'79 YAMAHA 650 Special. Low mileage. Very nice. See at 3112 Ave A. Call 573-1352

OILFIELD EQUIPMENT 130

GOOCH 300 Barrel tank. Like new, $2000. Call (915) 728-8766

STRUCTURAL PIPE & oilfield sucker rod. All kinds. Any amount. Best prices. Enrod, Sweetwater, Tx., (915) 235-4806.

BUSINESS OPPORTUNITY 140

ARCADE FOR SALE with small route. A real money maker. Over 60 games & many parts. $27,000. Colorado City; Clark Moody; 728-5247

OWN YOUR OWN DESIGNER JEAN AND SPORTSWEAR STORE
National company offers unique opportunity selling nationally advertised brands at substantial savings to your customers. This is for the fashion minded person qualified to own and operate this high profit business.
$20,000 investment includes beginning inventory, fixtures, supplies, training, grand opening and air fare (1) person to corporate training center.
FOR BROCHURE AND INFORMATION CALL COLLECT 0-713-591-2328

BUSINESS SERVICES 150

Blackwell's Roofing
Free Estimates
Call 573-3947

BLUE SKY PREMIX Ready mixed concrete. We now have washed sand - 1½" rock - pea gravel, over sized rock for sewers, etc. Washed & screened right here in Scurry County. Locally owned and operated. Reasonable prices. 573-1694 or 573-1545.

CARPET CLEANING by Duraclean. Arlie Eicke — 573-9036.

DON FOX
573-3995
- Remodeling
- Accoustical Ceilings
- Cabinets
- Carpet and
- Floor Coverings
- General Repair
- All Work Guaranteed

DON McANELLY Dirt work sercice, Yard, Driveway Cleanup, Top Soil, Caliche, Blow Sand. 12 yd. Dump Truck & Backhoe — FREE ESTIMATES Call 573-3136 or 573-7059

Use Snyder Daily News Classified Ads 573-5486

ELECTROLUX SALES & SERVICE SUPPLIES
Don Adams Laundry
2400 26th 573-9174
or 573-3747 after 6

FOR ELECTRICAL wiring. Call Ed Blocker, 573-7578.

FREE ESTIMATES. A&A Fencing. All types of fencing, fence repairs. Call (915) 573-8315.

FACTORY DIRECT Solar storm windows. Replacement windows & doors. 10 Year warranty. Steel & vinyl siding. 573-7566; 267-4880— 683-0056

HOUSE PAINTING - 30 years experience. Interior & exterior. Acoustic ceilings blown. Free estimates. Call 573-1334.

J's ROOFING
FREE ESTIMATES
573-6983

LAWN SPRINKLER SYSTEMS. Guaranteed. AB - CO. Licensed, 573-1465.

M&S DRILLING CO. INC. Water well drilling, pump sales & service. Call Ray Sorrells, 573-8951.

NEW HOME sewing machines. Electrolux cleaners. Quality service. All machines. Stevens, Charlene's Draperies, 573-6601, or 1-235-2889.

NEED A CARPENTER? Call Johnny Blocker, 573-5100. Will also hang ceiling fans.

OUTDOOR DIMENSIONS Landscaping & Lawn Sprinkler Systems. Randy Weaver, 573-0853.

QUALIFIED INCOME tax preparer. Anytime, day or early evenings. Call 573-6158.

REMODELING - CONCRETE WORK. Interior & exterior. Garages. Decks. Cabinets. Experience in carpentry & home building. Call 573-5909 day or night.

SEWING MACHINE REPAIRS. Sales & services on all makes & models done locally at your Blanche's Bernina Sewing Center. 1910 26th. 573-0303.

TOM WADLEIGH Has acquired area dealership for Alister Electronics Garage Door Openers. For competitive prices on best quality material call 573-2442. Residential & Commercial Doors.

WATERWELL SERVICE Windmills & domestic pumps. Move, repair, replace. Tommy Marricle, 573-2493 or Bennie Marricle, 573-8710 before 8 a.m. & after 6 p.m.

WANTED: OFFICES, Beauty shops, clubs or houses to clean. Most shops and offices start at $10. Houses and clubs start at $15. Call about our special offer, we'll beat any price in town! 573-7196.

WILL DELIVER Road Base materials: Top soil, pea gravel, washed sand & gravel, masonry sand, sewer rock. 573-6630

WILL DO Bookkeeping, typing or other paper work in my home. Call evenings 573-5053

YE OLD CHIMNEY SWEEP Prevent Creosote build up. Leon & Kevin Huddleston. Call 573-5024.

EMPLOYMENT 160

PROCESS MAIL AT HOME! $75 per hundred! No experience. Part or full time. Start immediately. Details - send self addressed stamped envelope to C.R.I.-621, P.O. Box 45, Stuart, Fl. 33495.

TYPING JOBS - Typing to be done at home. Part time or full time. Call 1-216-453-3000, including evenings, Ext 53539

WANTED: MIDDLE Aged Lady for night dispatcher. Call 573-6294.

APPLICATIONS NOW Being accepted for Concession help. Apply at the Cinema.

EXPERIENCED BOOKKEEPER/-SECRETARY. Age 30 years & up. If interested apply TEC, 2501 B College Ave., EOE - Employer paid ad.

LVN CHARGE NURSE. Excellent benefits. Full time position. Contact Mae or Jerry, Snyder Nursing Center. EOE. 573-6332

MANAGER TRAINEE
Wanted at Gills Fried Chicken. Applicant must be neat in appearance & able to relocate. Excellent insurance program. Apply in person between 1 p.m. & 4 p.m. weekdays only.

P & O FALCO INC.

Seeking Oil transport drivers. Experience necessary. Must relocate. If interested call 915-573-6651

EMPLOYMENT WANTED 161

LVN AVAILABLE For private duty nursing in home or hospital. Experienced & references. Phone (915) 573-1653; P.O. Box 293, Snyder.

FINANCIAL 190

FREE OFFER!! "Think and Grow Rich" Cassette tape, $14.95 value. Call 573-5351.

WOMAN'S COLUMN 210

BRING IN Or call us for the repair or refinishing of your clocks, lamps & furniture.
HOUSE OF ANTIEKS
4008 College
573-4422

DECORATED CAKES, Wedding, shower, anniversary, birthday such as E.T., Pac Man, Strawberry Shortcake, Smurf. 573-0319.

"FOR THOSE who care enough for the finest in child care," contact Lou's Kiddie Kottage. Mothers Day Out Mon. Wed. & Fri. 9 a.m. to 3 p.m. Ages 18 months to 13 yrs. Call for more information. 573-6873.

FOR YOUR "Nouvelle Couisine", Nutri-Trim or Vitamins. Call Irene Brooks, 573-3848 afternoons & evenings.

KARENS MAID SERVICE. Would like to clean houses, offices, etc. Call 573-8920 anytime.

Mary Kay Cosmetics

Complementary facial and re-orders. Gladys Oden. Call 573-5066.

FARMER'S COLUMN 220

CLOSING SALE All trailers to be sold at invoice level. The South Forty Co., 2nd St. and Old Lubbock Hwy -- 573-0320

REGISTERED BRAHMAN Bulls for sale. Call 573-2519

STUD SERVICES Rosson's Qtr Horses. Son's of: Easy Jet - Sparkling Native - Tiny's Gay - Azure Te. Very reasonable fees. Phone 915-573-7357

SMALL CHILD'S Pony For Sale. Reasonable. Call 573-6423.

FARM EQUIPMENT 221

FOR SALE: Athens 3 pt. one way. Call 766-3617

FOR SALE: 8 row J D; Front mount cultivator. Call 573-4882

MUST SELL
Due to death in family, 2 quonset style buildings. 1 is 40x40. Will sell for balance owed. Call Hank, 1-800-442-1817

SPORTING GOODS & SUPPLIES 240

"We Buy-Sell
And Trade Guns
Timely Pawn Loans
2409 Ave. R"

RECREATIONAL VEHICLES 250

BUY FACTORY DIRECT. Lightweight, fiberglass Scamp 13' and 16' travel trailers & new 19' 5th wheel. Call now toll free; 1-800-346-4962 for free brochure and save!

8' x 32' IMPALA TRAILER House, 78 model, self contained, full bath, sleeps 4. 573-6140 after 5.

MERCHANDISE 260

BABY QUILTS, aprons, quilts, stuffed dolls. Will deliver. Balloons bouquet, cake bouquet. Catering Service for any occasion. Having a party of any kind? RENT A CLOWN Gifts by Jane, 2906 El Paso, 573-7491.

CONVALESCENT NEEDS
Wheel chairs. Walkers. Canes. Home blood pressure kits, Etc. Sales & Rentals.
Burgess McWilliams Pharmacy
3706 College
573-7582

ELECTRONIC CASH Register for very large or small business. Also glass shelves. Clark Moody; Colorado City; 728-5247

FERTILIZE NOW!!! For the most beautiful yard on your block. Use Nurish Fertilizer - The only fertilizer which is custom made for Snyder yards. Free spreaders. Snyder Farm & Ranch, 800 37th. 573-0767

GOOD OAK FIREWOOD. Delivered & stacked. Full Cord. Call 235-9983 after 5 p.m.

JUST ARRIVED: Onion sets & potatoes. Snyder Farm & Ranch. 800 37th. 573-0767.

"LARGE PECAN TREES For sale. Buy directly from the Grower for less. Call 365-5043, Ballinger."

MARY KAY COSMETICS Skin care program and make up artistry. Gaynelle Deck. Call 573-7719.

PIANO FOR SALE. CALL 573-3892

MISS YOUR PAPER?
Your Snyder Daily News should be delivered Monday through Saturday by 6:00 p.m.
Your carrier strives to give prompt service, but should your paper be missing...
please call 573-5486
Monday thru Friday before 6:30 p.m.
Saturday before 7:00 p.m.

By Carrier:
1 Year — $50.04
6 Months — $25.73

By Mail In County
1 Year — $34.25
6 Months — $20.71

WIN A FREE 1-YEAR SUBSCRIPTION TO THE SNYDER DAILY NEWS

PERSONS SUBSCRIBING OR RENEWING SUBSCRIPTION FOR 6-MONTHS OR MORE DURING FEB. WILL HAVE A CHANCE FOR A FREE 1-YEAR SUBSCRIPTION. DRAWING TO BE HELD FEBRUARY 29, 1984
CLIP COUPON & BRING TO THE SNYDER DAILY NEWS, 2103 25th OR MAIL TO P.O. BOX 949 TODAY.

NAME _____
ADDRESS _____
CITY _____
STATE _____ ZIP _____

A SIMILAR DRAWING WILL BE HELD EACH MONTH

RECORD STORE MANAGER
Requires 3 years retail experience with One year in management position, promotion to manager and possible relocation after 6 months training. Benefits include a profit sharing plan, hospitalization, paid vacation, sales and display incentive. Apply in person to
Joyce Lockhart,
hastings books & records,
3022 Varsity Square Shopping Center,
Snyder, Tx.

TAX PRACTITIONER
• Farm • Small Business • Individual
• Accurate • Prompt Service
Messimer Tax Service • 573-7526

PORTRAIT SPECIAL!!!
10"x14" Framed Family Portrait
Deadline Feb 10, 1984
Joyce McCoy at 573-0704 for more information
$40 VALUE -- ONLY $7.95
Contact any local Deep Creek Chapter ABWA Member or Phone Vivian Cochran at 573-0431 for more information.
Picture Date February 18, 1984
ORDER TODAY!!!

Classified Ads

SHELLED PECANS. 1# $2.75. 5# $3.50 per pound. Available all year. Nutty Acres, Colorado City. (915) 728-5816 or 728-5936

SOFA & CHAIR; Good condition. $125. Call 573-1592

SOFA, Good condition, $100. Kitchen table & 4 chairs, $50. Exercise bicycle, $40. Call 573-5116

TREFLAN GRANULES — Its time to apply to prevent Grass Burrs & weeds in your yard. (Weed & Feed Special) Free spreaders. Call Snyder Farm & Ranch. 800 37th. 573-0767

THE JEWELRY CATALOG OFFICE If you have always wanted beautiful jewelry but couldn't afford it, let us show you our catalog and samples. Genuine Sapphire, Emerald, Ruby, Opal, Jade, Onyx, Turquoise, and small diamonds. We also have Dia-Sim rings, The fabulous look-alike diamond & other simulated stones. Many types of jewelry. The factory guarantees jewelry for a lifetime. We have been in another business in Snyder since 1962. For information call 573-5165.

USED COLOR TV's. Warranty. Snyder Electronics, 411 E. Hwy.

DOGS, PETS, ETC. 290

AKC GROWN DOBERMANS; Red male & female, $125 or best offer. Have shots. Big Spring (915) 393-5259

FROM REGISTERED Stock - Limited supply, Balinease young breeders and kittens. Lynxpoint, sealpoint & one pair black short and long hair. (806) 296-6110

JUST IN Time for Valentines - Baby Cockatiels & Parakeets in a variety of colors. Reasonable prices. Call 573-4448 after 2 p.m. on weekdays or anytime weekends.

PRECIOUS LITTLE Fur balls. AKC Reg. Toy Poodle puppies. Shots & wormed. 573-4448 after 2 weekdays; Anytime weekends.

RENTALS 330

ALAMO HEIGHTS Trailer Park - Large lots for rent. $75 a month. Water furnished. Call 573-0641.

1 BEDROOM FURNISHED apartment, adults only. 2 bedroom unfurnished apartment. 27th and Ave O. Call 573-2877 after 5 pm.

1 BDRM. FURN. Apartment, $165 plus bills & deposit. References required. Call 573-1486 after 6 p.m.

BILLS PAID Nice 1 Bdrm Furn Apt $215. Go by 306 28th. 573-8341

BIG SUPER BIG 3 Bdrm 2 bath Unfurn house. New Paint!! 511 27th,. Call 573-8341

1 BDRM 1 Bath, 1 car garage, fenced yard, built in appliances, washer & dryer connections, cntrl heat, ref air. Call 573-0614

Coleman Apartments
1 & 2 Bdrm. Apts
Furn. or unfurn.
Call 573-0809

WAREHOUSE FOR RENT. Clairmont Hwy. Call 573-3195.

COMMERCIAL BUILDING For rent. 1902 37th. Call 573-4909 or 573-5285.

FOR RENT 2 bdrm furn apt; Bills partially paid. No children. No pets. Call 573-2871

FOR RENT: 2609 Ave Y; 1 bdrm furn house. Clean. Good neighborhood. Water & SCAT pd. $300 monthly. $150 deposit. Call 573-8628.

FURNISHED EFFICIENCY Apt. All bills paid. Good west location. $250 a month. Call 573-0614.

FOR RENT Mobile home; 2 bd 1 bath; $225 monthly. $150 deposit. Elizabeth Potts Realtors, 573-2404

FOR RENT: 3 bdr 1½ bath unfurn mobile home. $290 with $150 deposit. Call 573-7587

FOR LEASE a ½ acre home space, 2 miles east. Has large Pecan trees, water furnished. $80 per month. Call 573-0548

FOR SINGLES - 1 bdrm furn apt. Water & SCAT pd. 573-0741

LOT FOR Mobile home 3 miles west with City water & SCAT. Call 573-3911

OFFICE SPACE; Furnished; with access to kitchen. Call 573-6381 or 573-0972.

RENT "N" OWN. Appliances, furniture, televisions, stereos. Rent "N" Own, 2514 Ave. R, 573-4844.

ROOMS FOR SINGLE Adults. Cable & utilities paid. $125 monthly; $35 weekly. 2603 Ave F or Call 573-8231 or 573-5761.

SKYLINE APARTMENTS -- Re-opened for immediate occupancy. Come by. 3 miles out on West Lamesa Hwy.

UNFURN. 14 Wide 2 bdr. 2 bath mobile home. $250 monthly; No lease, no deposit, no pets. 573-9001 or 573-0774

MOBILE HOMES 340

COULD YOU USE up to $200 cash And also live in a new 1984 mobile home? I still need more used houses & would like to have yours. Call Jerry collect at (806) 763-5319: A-1 Mobile Homes, Lubbock.

FOR SALE 4 Bdrm 2 bath, $282 per month. 3 Bdrm 2 bath $251 per month; 2 Bdrm 2 bath, $225 per month; 2 Bdrm 1 bath, $187 per month. Turn Key price includes delivery, set up & insurance. No gimmicks, Call Terry collect 366-1431 after 6 p.m.

1970 FLEETWOOD, 12x60, 2 Bdrm, 1½ bath. Central heat & air. Clean. Trailertopia Trailer Park, lot #12. Call David at 573-1505 after 5:30.

HOME LOAN Turned down??? I can help. Call Jerry collect at (806) 763-5319; A-1 Mobile Homes, Lubbock.

MOBILE HOME INSURANCE Check with us before you renew.
BOREN & WEST INSURANCE AGENCY
1822 26th
Phone 573-6911

NO PAYMENT Until March on any new home in stock. 14x70 3 Bdr, 2 bath only $199 per month. 14x80 3 Bdr, 2 bath only $238 per month. 14x80 4 Bdr, 2 bath only $268 per month. 1 -16 wide, 3 bdrm, 2 bath, $375 per month. Low down payments. I will trade for anything of value. Free set up & delivery anywhere in the State. Call Danny Collect 333-5067

REAL ESTATE 360

FOR SALE: 1 lot; 35th & Ave B. Call 573-2738 or 573-0495

FOR SALE By owner, 3 Bdrm 1 bath house with carport, fenced corner lot, Mid 20's. Call 573-2501 or after 5 call 573-3761 or 573-2444

JOE BOX REALTY
4006 College
573-5908
TEXAS LAND MLS

COUNTRY 2 Bdrm home. Cnt heat, ref. air, 4 acres land. Call for details.
FARM, New exclusive listing, NW of Ira, 172 acres, 2 bdrm. house, central heat & air, detached garage, water well, storage house & barn.
TWO - 2 Bdrm homes, under $30,000; Sunset St. & West 29th.
SMALL ACREAGES 4, 5, 8 acres or more. Financing available.
FARMS THROUGHOUT Texas.... Just tell us what area you like.
BUILD YOUR OWN Miles home. Let us tell you how. This is a Miles Home Information Center.
Howard Sawyer . . 573-3464
Joe Box. 573-5907

Elizabeth Potts REALTORS
573-8505
College Ave. & 30th

DON'T MISS THIS-- 3 bed, 2 bath, 2 c-gar in Bassridge for only 59,900
INVESTMENT OPPORTUNITY-- 400 - 400½ 29th; owner says get reasonable offer
BEGINNER WINNERS-- 505 18th; 1804 Scott; 807 26th -- Priced to sell
QUALITY-- Perell Homes -- Choose your own; 8¾% money
IRA-- Extra nice 2 bed, 2 bath, 30's
MOBILE HOME-- Priced to sell, near Ira, owner will move.
NEED A LARGER HOME? See ths 3-2-2 -- 3206 Ave B - Owner says sell
YOU WILL BE DELIGHTED-- New listing 3-1-1cp; Near schools; Pretty kit - 45T
ONE YOU SHOULD SEE-- S of Park; Over 2T sq ft; 3-2-2 w/lg den - 2 fpl; 2807 47th
EQUITY & ASSUME or refinancing available, Nice 3-2 Lancer mobile home; 1401 22nd St.
WANTED-- Buyer for this Brick 3-1¾-1 cp; Edge of town W. 50's
STOP LOOKING Nearly new 3-2 on Lg lot Built-ins; fpl; Lo 50's
DREAM BECOME REALITY-- Build your choice home with August Homes - Call today
NEW ON MARKET-- Neat, Nice 3-1-w 37th
BRICK-- 3-1-cp Ex Cond 306 30th
LARGE ROOMS-- 2908 Ave U & 3211 Ave U
NICE-- 2-1 - 2800 Ave Q - 21T
EXCELLENT COND- Personality 3505 Irving
COMMERCIAL BLDGS-- Good location - Call for details
SUNKEN LIVING ROOM Lg 3 bed; 2 bath Austin Stone 70's
NEARING COMPLETION New homes, 400 Block E 36th -- Buy Now -- Choose Colors.
MORE FOR YOUR MONEY Extra lg. 3601 Hill Ave
INVESTMENT House plus trailer lot 20T total (appraised)

Temi Boren 573-3465
Wenona Evans 573-8165
Margaret Birdwell 573-6674
Elizabeth Potts 573-2404

STEVENSON REAL ESTATE
573-5612
4102 College

OWNER FINANCED.. Hermleigh; 3 bdrm; mid 30's
OWNER FINANCED.. 307 24th; built ins; 20's
OWNER FINANCED.. 2711 Ave X; also 500 N. Ave R; $10,000 and under
EQUITY... Assume FHA loan; 403 31st; 20's
OWNER FINANCED.. Northeast; 4 bedrooms; brick; 1 acre; $60,000
FARM HERMLEIGH.. approx 130 acres; half minerals; mostly cultivated
COMMERCIAL DOWNTOWN.. Two buildings; way below market
NORTH.. 111 Elm; equity; priced to sell at $18,000
CLOSE TO ALL SCHOOLS.. 3111 38th Place; a steal at $35,000
NOBLE HEIGHTS.. 3905 Muriel; only $20,000
IRA.. Large home; excellent neighborhood; price reduced; must sell
EDGE OF TOWN SOUTH.. 4 bedroom; 2 bath; built ins; fireplace, with 3 acres; 70's
EDGE OF TOWN WEST.. Have 3 homes priced from mid 40's to mid 50's all 3/2
OLD WEST.. Older brick home with extra lot on Ave U.. 60's
ACREAGE WEST.. home with 20 acres; will trade for city property; also might sell home with 10 acres to right party.
LOVELIEST OF HOMES.. spacious redone home in Old West; 4/3 built ins; large den; lovely yard; 2406 31st. Appointment only.
BASSRIDGE.. Corner lot; 3-2-2; owner transferred; super nice 2807 47th
CENTRAL.. 2 story, 2901 Ave M; owner must sell; make an offer; equity or trade.

Joyce Barnes 573-6970
Margaret Sherrod 573-3606

611 East Highway
JACK & JACK Realtors
573-8571
573-3452

COLONIAL HILL... Lovely 3 bdrm. 2 bath brick, formal living w/fireplace, large den w/fireplace.
LARGE and LOVELY... 3 Bedrm. 2 bath in Bassridge. Lots of storage. You must see this!
BEAUTIFUL HOME in Colonial Hill, 3 bedr. 2 bath, extra bedrs. and green house in back, and MUCH MORE!
CUL-DE-SAC PRIVACY 3 Bdrm., in like-new condition. Equity buy. Call for details.
LOW 50's 3 Bdrm., 1 bath; large den with fireplace. Close to High School,
NEW! LUXURY LIVING in southwest. Lots of extras! Call for details.
CALL FOR DETAILS Two 2 Bdrm houses, 1 in Fluvanna & 1 in Ira. Priced to sell!
NEAT & CLEAN 3 Bdrm. 2 bath 2 car garage. Central heat & air. High 40's
OLD WEST SNYDER Lg. 3 bdrm. Central heat and air. PRICED TO SELL!
NEAR SHOPPING 3 bdr. on College in good shape.
WE HAVE SEVERAL 2 & 3 Bdr. starter homes.
COUNTRY 2 Bdrm, 1 bath; ¼ acre; Mid 20's
WANT A CUSTOM BUILT HOME?? Call us for plans, builder, financing, etc.

Lenora Boydstun . 573-6876
Faye Blackledge . 573-1223
Joan Tate. 573-8253
Kathy McFaul. . . . 573-8319
Howard Jones 573-3452
Dolores Jones 573-3452

4 BEDROOMS, 2 Bath home on Best lot on Lake Sweetwater. Mid 30's. Call Jack Choate, 235-3820

COUNTRY HOMES
10 Ac. 2 mi. E. on Roby Hwy. Metal barn, shop. Large 3 bdrm. brick house, large utility & double carport. Lamesa Hwy ½ Acre 3 bdrm 1¾ bath; built ins; new carpet; fenced; $55,000
HIGHLAND REALTY
573-8779 573-7107
Ronda Anderson

UNITED® FARM REAL ESTATE
SOUTH SIDE OF THE SQUARE

RESIDENTIAL:
2 BDRM 30T, Snyder
4 MED. Priced homes, Roby
3-2-2cp Brick, 3 acres, Snyder
DOUBLE WIDE, 3 acres, South
3 BDRM MOBILE lot, Hermleigh
3-2-MOBILE 2 lots, Large bld. Hermleigh

COMMERCIAL
RV PARK, 3-2, den, Grocery, off I-20 near lake.
SERVICE STATION Snyder
MOTEL Snyder
3-L Blks, M-2 lots, Snyder
7 RENT HOUSES on ¼ blk 1 & 2 Bdrm. Furn. Exc. income, Snyder
DRIVE-IN, Spur
3-BAY AUTO SHOP Roby
STORAGE BLD Hermleigh

LAND
160 AC FARM 130 ac cultivaton; 30 ac pasture; ½ minerals; $400/ac. NE Rotan.
SHORT 160 Acres, E. town
683 ACRES $280 acre N. Rotan
187 ACRES W. Town
L. WORKING RANCH, Fisher Co.
238 ACRE stock farm, 2 houses, Roby
160, 450 & 238 acre stock farm with 2 houses, Fisher

Call Collect
Office 776-2131
Harman Holcomb. 776-2312

LOIS GRAVES REALTORS
573-0614
573-2540
3905 College

CHARMING HOME
Bassridge, 3-2-2 Huge den with fireplace. Over 2000 sq ft. Great for entertaining.
BRIGHT & PRETTY
3 Bdrm on nice corner lot all appliances including washer, dryer, refrig., freezer, micro wave, and range, $30's
FIRST Time on MARKET
3 Bdrm on large corner lot, new carpet and drapes. Good storm shelter, 37th & Ave V. High 40's
PERSONALITY PLUS
Lovely 3-2-2 Brick, draped, fenced and landscaped in top location. $80's
GREAT LOCATION
3-2-2 Brick, fireplace large storage bldg. Pretty yard, West of park. $70's
YOUR BEST BUY!
Immaculate condition 3-2 and double carport. Over 1500 sq. ft. and under $50,000. West.
MAKE AN OFFER
Four Bdrms, 2 baths, large den, extra lot South West.
GREAT BUY!
Walking distance to Stanfield School. 3 bdrm one bath. Good condition. $30's
PRICED RIGHT
Well cared for 2 bdrm brick with nice fenced yard. Stanfield area, low $30's

MIKE GRAVES . . 573-2939
LOIS GRAVES . . . 573-2540

FOR SALE By owner, 3-2-2 Very nice older home. Remodeled inside. New back yard. 2100 sq ft. Call 573-7135 or 573-5831

FOR SALE By owner; 3 bd, 1 bath. 2109 42nd. Call 573-3081

FOR SALE Very fuel efficient US Steel siding; storm windows; well insulated; fenced yard; garden space; 2 bdrm, 1 bath; large living room; 1 owner; 315 34th. Call 573-6265

FISHER COUNTY Country home on 18½ acres; barns; pens; windmill; pecan & fruit trees; rent house
Myla Black Broker
(915) 735-3091

HOUSE FOR Sale; large lot; trailer space; storage house; 2 car garage; garden. Call 573-7188

1982 NU WAY DOUBLE Wide home for sale. 3 bdrm with 2 FULL baths. Low down payment. See at Oasis Mobile Homes, 84 By Pass, Snyder, Tex. 573-4924

OWNER FINANCED 4 Bdrm, 1½ bath, storm cellar, fruit trees, $5000 down, assume note. Call 573-0870

40 ACRE FARM. Good black land. 1 Mile east of Hermleigh. Owner might carry papers. Call 573-2826.

ATTRACTIVE
Nice Location. 3-2-2 3608 Kerrville — Call —
Margaret Birdwell
573-8505 573-6674
Elizabeth Potts Realtors

1 MILE EAST On Roby Hwy; 15 acres & 2 water wells. Owner financed.

Roswell Rigsby
REAL ESTATE
PH. 573-7682

BUYING? OR SELLING?
Beavers Real Estate
4 Bdrm. in SW; corner lot, plenty extras; (Brick)
3 Bdrm Clairmont Hwy half of blk. of horse lots
Two Mobile home lots Boothland Add.
Commercial lots east 37th
Rent house, Y & 30th
3 Bdrm brick west of town & 3 acres
3 Bdrm Frame west of town & 1 acre
3 Bdrm. 3 acres, double wide, 10 miles south
2 Bdrm older house, priced right
BEAVERS REAL ESTATE
Phone 573-9472
Jean James 573-9705
Forrest W. Beavers 573-6467

LEGAL NOTICES 010

THE SNYDER Independent School District offers vocational programs in Marketing and Distributive Eduction, Vocational Agriculture, Industrial Cooperative Training, Consumer Home Economics, Vocational Education for the Handicapped, Vocational Adjustment Classes, Welding, Auto Mechanics, and Building Trades. Admission to these programs is based on grade level placement, prior attendance record, grades in course work (if applicable), and individual education plans (IEP's).
It is the policy of the Snyder Independent School District not to discriminate on the basis of sex, handicap, race, color, and national origin in its educational and vocational programs, activities, or employment as required by Title IX, Section 504 and Title VI.
The Snyder Independent School District will take steps to assure that lack of English language skills will not be a barrier to admission and participation in all educational and vocational programs.
For information about your rights or grievance procedures, cotact the Title IX Coordinator and/or Section 504 Coordinator, Jack S. Gorman, 2901 37th Street, 573-5401

OUTSTANDING SALESPEOPLE--Anthony's manager Howard Limmer, center, is shown here presenting sales awards to Sudonna Davis and Amado Montalvo. The two received the awards for having both $2,000 days and $20,000 months in sales. (SDN Staff Photo)

Day, evening classes are available at WC

Students enrolling for Introduction to Business during the Spring Opportunity Session at Western Texas College may select from a day or evening class.

One session is set for 12:10-1 p.m. Monday, Wednesday and Friday, with an evening class from 6:30-9:20 p.m. on Wednesdays.

Introduction to Business (Bus 131) is required for all two and four year business majors.

The course can be used as a related course by persons to obtain a real estate degree.

Designed as a general survey course, Business 131 includes a study of the stock market, private enterprise, advertising, banking systems, insurance, marketing and international trade.

For more information call 573-8511, ext. 243.

HOSPITAL NOTES

ADMISSIONS: Nancy Ballinger, 3733 Sunset; Kimberly Fulfer, 1906 15th St.; Jennifer Allen, Rt. 2; Julia Tucker, 2412 24th St.; Heather Davis, 3749 Ave. V; Kathy Murdock, 4104 Eastridge; Johnny Gaston, Rt. 3; Michael Rodriquez, 413 20th; Antonia Castillo, Rt. 2, Fluvanna; Beatrice Gee, 414 35th St.; Holly Page, 4116 Jacksboro; J. W. Love, 117 Scurry; Abby Davis, Rt. 3; Kelly Hart, Box 673; Wendy Hart, Box 673; Robin Cawthron, Rt. 2; Minnie Evans, Box 306; Robin Mena, 601 Ave. X; Christy Morgan, Box 168; Jimmy Hoss Clayton, Box 237; Wandell Van Cleave, 323 24th St.; Florene Butler, 308 35th St.; Henry Flournoy, Arah Rt.; Polly Foy, Rt. 3; Eudel Garcia, 114 Milburn; William Floyd, 607 29th St.; and Lloyd Rinker, 2704 Ave. G.

DISMISSALS: Jennifer Branam, John Stephens, Debra Welsh, Elia Molano, Annie Autry, Verla Mason, Birdie Zalman, Mary Burney, and Emilia Alderete.

Holdridge SDN winner

Bertho Holdridge of Hermleigh is the winner of a free year's subscription to the Snyder Daily News.

Each month a drawing is held from the names of those who either subscribed or renewed for six months or a year.

Local reports for assignment

Pvt. Michael W. Irwin, son of Denver N. and Pamela K. Irwin of Snyder, has reported for duty with 3rd Marine Aircraft Wing, Camp Pendleton, Calif.

Teague Duroc joins registry

Teague Durocs of Roby has been accepted as a member of the United Duroc Swine Registry.

United Duroc Swine Registry is a national association for the recording and promotion of the Duroc breed of hogs.

Bond sales increase is noted

Sales of U. S. Savings Bonds during the period January through November 1983 in Texas amounted to $246,681,983, an increase of 27.6 percent over the same period a year ago, T. J. Morrow, district director for the U. S. Savings Bond Division in Dallas, announced today. The sales represent 109.8 percent of the state's 1983 assigned dollar goal of $224,700,000.

In Scurry County, sales of Series EE Bonds amounted to $11,968 during November, 1983, H. W. Cargile, Volunteer County Chairman, said. Total 11-month sales of $451,668 represent 90 percent of the county's 1983 assigned dollar goal.

Nationally, January through November 1983 sales of Series EE Bonds totaled $3.5 billion, an increase of 21 percent over 1982 sales, representing 102.0 percent of the nation's $3.5 billion goal. Savings Bonds held by the public amounted to $71 billion as of November 30, 1983, the highest in three years.

Nazi war criminals Albert Speer and Baldur Von Schirach were released in 1966 after serving 20-year terms. That left Rudolf Hess, Hitler's former deputy, the only leading Nazi still imprisoned.

NOW LEASING
NEW APARTMENTS
In Roscoe. 1 & 2 Bdrms
Refrigerators -- Stoves
and Dishwashers
Call Stan or Shelia
766-3167

Slain woman's mate arrested

COLORADO SPRINGS, Colo. (AP) — A Fountain-area resident has been arrested for investigation of the possible murder-for-hire slaying of his wife, whose decapitated body was found in the Pueblo West housing development last May.

Dan Benney, 51, was being held without bond in the El Paso County Jail after his arrest Monday night, according to the county sheriff's department. Department officials would not say where Benney was arrested.

Glenne Fuqua, 50, of San Antonio, Texas, is facing trial on a charge of first-degree murder in Mrs. Benney's death, which authorities say may have been arranged by Benney.

Fuqua at first denied that Benney, a longtime friend, had anything to do with the May 22, 1983, slaying. But on Jan. 16, according to an affidavit filed Monday in 4th Judicial District Court, Fuqua made another statement to authorities.

The affidavit says the statement led authorities to believe Benney asked Fuqua many times, and as a long as two years ago, to kill Mrs. Benney.

Benney offered Fuqua $60,000 for the crime, the affidavit contends.

Ed Thrift seeks county post

Continued From Page 1

June Bellamy, Rona Sikes and, seeking the Republican nomination, Joan Bunch.

Thrift is currently completing his second term as a city council member. His current term is to expire this April.

He and his family moved here from Colorado City 11 years ago, purchasing the Bea Owens department store here.

The business name was later changed to The Carriage Shoppe. Thrift sold his interest in it last fall.

In addition to his service with the city, he is currently a member of the Snyder Chamber of Commerce Gold Coat organization and is a past chamber board member. He is also a member of the Lions Club.

He and his wife Patsy have a married daughter, Lisa West of Snyder.

Bylaw causes new city vote

Continued From Page 1

of an old ordinance then passed unanimously.

Three council members were absent Monday, to include Mayor Rod Waller and Coucilmen Ed Thrift and Truett Bryan. Mayor Pro Tem Gale McPherson presided. Present also were Councilmen Don Osborn, Mickey Nunley and Don Gressett.

In other city business, the council voted to:

—Accept the city's outside audit as presented by Snyder accountant Larry Anderson of the firm Anderson, Anderson and Vestal. Anderson told the group that the city's financial report was "virtually exception free," indicating that all business procedures conform to accepted accounting principals. The report showed an overall healthy situation at the city, to include a reduction in liabilities from one year ago as well as an increase in assets.

—Call for the April city election. Council members with expiring terms include Mayor Waller and Councilmen Thrift, place 2; Gressett, place 4; and Osborn, place 6. The council also named Janelda Davis as city election judge.

—Authorize seeking bids for fencing along the Houston Parkway right of way extension — a step which is required while the extension is under construction by the state highway department. As explained, a metal pole, barbed wire fence will be erected.

—Authorize seeking bids on a 1984 pickup for the animal control department.

Local questions $119 water billing

After approximately one hour of discussion, Snyder city council members tabled any action for the present related to a local man's questioning of a one-month water billing equaling some $119.

Henry Tolleson of 3010 37th St. sought an audience with the council regarding the bill — which he characterized as "eight times" what he would consider a normal billing for his residence.

Tolleson received the bill Jan. 17 and it reflected water use recorded by the city water meter for approximately the month of December.

The indication was that 127,000 gallons of water went through the meter during that time — an amount that Councilman Don Gressett characterized as "a wide open faucet for 17 days."

In addition, Tolleson explained that he has checked his home's plumbing and that no leaks are or were present. He noted also that he lives alone and that for the month of December he was not at home for a large portion of the time.

City officials have also pulled and checked the water meter serving Tolleson's residence and, according to their report, the meter is functioning properly.

The majority of Monday's discussion centered around "what could have happened" to the water.

George Lee, recently retired water superintendent for the city, said that the only place "water can go" and not be detected in some say is "down the sewer."

While noting that there is no way to be certain, leaking toilets can produce water loss that is otherwise undetectable.

Tolleson told the council he doubted this explanation, noting that he makes a continuing effort to maintain his plumbing.

During discussion, City Manager John Gayle commented, "From the city's standpoint, we have to believe that the water went through there if the meter said it did."

Since the meter checked out as accurate, Gayle noted, "If this meter has no integrity, then we have to assume that none of them have integrity."

Tolleson offered a different opinion, however, saying that the use of that much water in one month was "not only unreasonable, it's impossible."

Councilman Mickey Nunley indicated he was against any final decision Monday since he felt it was not the council's position to "arbitrate utility bill questions."

In the hopes of gaining more information by talking with city water billing staff members, the council then voted to table the question.

Along with this, they promised Tolleson they would be back in contact with him soon and that in the interim no payment on the questioned bill would be expected.

Markets

Midday Stocks

NEW YORK (AP)

	High	Low	Last
AMR Corp	32	31½	31½
Amer Can	50	48¾	48¾
Ameritech wi	70¾	70⅜	70⅜
Am Motors	6½	6¼	6¼
Amer T&T	65⅛	64¾	64⅞
Amer T&T wi	17⅛	16⅞	17
Armcoinc	20¾	20⅜	20⅜
AtlRichfld	43⅝	43¼	43¼
BancTexas	5⅝	5½	5⅝
BellAtlan wi	73⅛	72⅞	73
BellSouth wi	96¼	95¾	95¾
Beth Steel	25⅝	25⅜	25½
Borden	55¾	55	55⅜
CaterpTr	46½	45⅞	46¼
Centel	36	35⅝	35⅞
Chrysler	29⅛	28⅝	28⅝
CocaCola	50¼	49⅞	50
Coleman	34¼	34	34
DiamShm	19½	19⅜	19⅜
DowChem	30⅜	30⅛	30¼
DressrInd	18⅞	18½	18⅝
East Kodak	70¼	69⅞	70
EDS s	27	26¾	27
Enserch s	20⅝	20½	20½
Entex	20⅛	20	20
Exxon	37⅞	37½	37½
Firestone	18⅝	18⅜	18½
FtBcpTex	19¾	19¾	19¾
FordMot s	38½	37¾	37¾
GAF Corp	15⅝	15½	15½
GTE Corp	41⅝	41¼	41¼
GnDynam	51½	50	50
GenElect s	53	52⅝	52⅝
Gen Food	48½	47¾	47¾
Gen Motors	69½	68¾	68⅞
Goodyear	27⅞	27½	27½
GtAtlPac	12⅛	11⅞	11⅞
GulfCorp	55⅝	55	55⅜
Haliburtn	34	33⅝	33⅞
HarteHnk s	21⅛	20⅞	21⅛
Holiday Inn	45¼	45	45¼
HoustInd	20⅛	20	20
HughesTl	17⅞	17¼	17¾
Interfst	15	14⅞	14⅞
IBM	109¼	108	108½
Intl Harv	10⅞	10⅝	10¾
Int Paper	52⅝	52⅛	52⅛
Jeff Pilot	37	36½	37
JohnsJn	38½	38⅛	38⅛
K mart	31⅜	30¾	31
KrogerCo	33¼	32⅞	32⅞
LTV Corp	17	16¾	16⅞
Litton Ind	64¼	63⅞	63⅞
LoneSta Ind	26	25½	25¾
May DStr	49⅞	49¾	49¾
Medtronic	40¼	40	40
Mobil	29⅞	29⅝	29⅝
Monsanto	94½	94	94
Motorola	114⅞	113¾	114¼
NabiscoBrd	42⅞	42¾	42¾
NYNEX wi	63⅜	63⅛	63⅛
PacifTel wi	56⅞	56½	56⅝
Penney JC	52⅜	52	52⅛
Phelps Dod	25⅝	25½	25½
PhilipsPet	37¼	36⅝	36⅝
Polaroid	29	28¾	28⅞
ProctGamb	50½	50¼	50¼
RCA	32	31⅝	31⅝
Republic Stl	27	26⅝	26⅝
RepBankCp	29⅝	29⅝	29⅝
Sabine	21⅝	21	21
Safeway s	25	24¾	24¾
SFeSoPac n	21⅞	21¼	21⅞
SearsRoeb	34⅛	33⅝	33⅞
ShellOil	55⅝	55⅜	55½
Singer Co	25	24¼	24½
Southern Co	16	15¾	16
Southland	33¾	33⅜	33¾
SwstBksh	24¾	24¾	24¾
SwstBell wi	61½	61	61
Sperry Cp	41¾	41¼	41⅜
StdOilCal	34¾	34½	34⅝
StdOilInd	50	49½	49⅝
StdOilOh	44⅝	44⅛	44¼
SunComp	50¼	49½	49⅞
Tenneco	40⅛	39⅞	40
Texaco Inc	39¾	39	39⅛
TexComBn	45¼	44½	44½
TexEastn	60½	60⅜	60⅜
Texas Inst	123½	122¼	122½
TexasOGas s	22¾	22⅜	22½
Tex Util	24⅛	24	24¼
Trane	43⅜	43	43
TylerCp	26	25⅞	26
Un Carbide	52⅞	52⅛	52⅛
UnPacCp	46⅝	46⅛	46⅜
US Steel	27½	27	27⅛
USWest wi	61¾	61⅛	61¼
UniTel	21½	21⅜	21⅜
Unocal	34⅝	34	34⅛
WalMart s	31⅜	30¾	31
Westgh El	49⅞	48¾	48¾
Xerox Cp	42	41⅝	41¾
Zenith R	31	30¾	30¾

Cotton

NEW YORK (AP) — Cotton futures No. 2 were lower at midday dealings today.

The average price for strict low middling 1 & 1-16 inch spot cotton advanced 33 points to 71.91 cents a pound Monday for the eight markets, according to the New York Cotton Exchange.

Midday prices were 60 cents to $1.90 a bale lower than the previous close. Mar 76.12, May 76.17, Jul 76.01, Oct b73.13, Dec 71.75, Mar b73.00, May b73.50 and Jul. b73.75.

Backhoe hits RR overpass

A backhoe in the process of being towed was knocked from its trailer Monday after it collided with the Santa Fe Railroad overpass in the 1400 Block of 13th St. at 5:02 p.m.

The backhoe, owned by B.J. Welding on the Lamesa Highway, reportedly sustained moderate damage.

According to police reports, the backhoe was being towed east on 13th St. on a flatbed truck-trailer rig, also owned by the welding company and driven by Tommy Deloera of Rt. 1, Snyder.

The arm of the machine struck the overpass and the backhoe was knocked from the trailer. No damage was reported to the bridge or the truck-trailer rig.

The day's second accident was reported on the Piggly Wiggly parking lot in the 4100 Block of College Ave. at 5:24 p.m.

According to police reports, an unattended 1975 Ford owned by Larry Berkley of 1003 23rd St. apparently rolled across the parking lot and struck a parked 1981 Pontiac owned by Francois Pointeau, owner of the Travel Lodge Motel.

Minor damage was reported to both vehicles.

Two astronauts fly in space

CAPE CANAVERAL, Fla. (AP) — Astronauts Bruce McCandless and Robert Stewart unhooked lifelines today and became the first humans to fly free in space, using a gas-powered jet-pack to propel themselves more than 300 feet away from the shuttle Challenger.

"We sure have a nice flying machine," said McCandless as he went first, in a scene reminiscent of Buck Rogers, maneuvering out of the cargo bay strapped into the $10 million backpack, called a Manned Maneuvering Unit.

"That may have been one small step for Neil, but it's a heck of a big leap for me," McCandless said. The reference was to Neil Armstrong's words upon becoming the first man to land on the moon on July 20, 1969.

McCandless moved out 320 feet from the ship by firing bursts of nitrogen gas from the backpack. He enjoyed himself all the while, calling out a series of superlatives: "Beautiful, superb, super."

Pictures beamed down and shown live on national television were fantastic — right out of science fiction, with McCandless a human satellite hanging out against the blackness of space with the blue curvature of the Earth to the right of the picture.

After 90 flawless minutes, he returned to the cargo bay and turned the backpack over to Stewart, with the good wishes: "Go enjoy it, have a ball."

Stewart got hung up momentarily in a wrist tether as he moved out. But he quickly freed himself and began maneuvering away from the spacecraft, with the comment; "It's a piece of cake." He reached a distance of 303 feet from the shuttle before turning back.

McCandless, a 46-year-old ex-Navy aviator, was 165 miles over Hawaii when he began his historic walk about 8:10 a.m. EST. Stewart's walk began about two hours later.

Both men and shuttle were streaking along at 17,400 mph, but in this airless, boundless arena there is no sensation of such speed.

"McCandless and his Manned Maneuvering Unit comprise a manned spacecraft of their own," capsule communicator Jerry Ross commented.

The test of the jet-pack comes after the loss of two satellites and a balloon on this 10th shuttle flight. The cause of the failures was not immediately known, but they could scramble the future launch schedule.

The tests are to demonstrate the ability of an untethered astronaut to retrieve and repair satellites in flight. On the next mission in April, an astronaut is to use the jet-pack to move over to the defective Solar Maximum Satellite and secure it so it can be brought into the cargo bay for replacement of a faulty electronics box.

McCandless maneuvered cautiously at first, carefully testing the new machine, pulsing its jets, moving back and forth, up and down, making certain all was right. He proceeded at a deliberate speed of about 2 mph — equal to a slow walk.

"I'm going to head out, with your permission," he said. Mission Control gave him permission to move out 150 feet, saying, "There are some jealous folks down here. Looks like you're really having fun."

Stewart, watched, ready to help if needed. Their colleagues in the shuttle, commander Vance Brand, Robert Gibson and Ronald McNair, also were observing, alert to fly the ship to a rescue should things go wrong during one of the free flights.

The TV pictures showed McCandless heading out, with first the Earth in the background and then the eerie blackness of space. He seemed to be suspended, rolling slowly as he adjusted his jets.

Third failure 'blows our minds'

CAPE CANAVERAL, Fla. (AP) — Challenger's astronauts learned for the first time today of the failure of the Indonesian satellite they launched Monday, and Commander Vance Brand reacted: "That blows our minds."

The astronauts retired Monday evening before the full extent of the failure of Palapa B2, the Indonesian communications satellite, was known. Mission Control sent the word up overnight on the shuttle's teleprinter.

After wakeup early today, Brand told capsule communicator John Blaha in the control center in Houston: "We just read the news. That blows our minds."

Blaha assured the five spacemen they were not at fault.

"Everything the spaceship did and all the procedures you did were absolutely correct; they were done flawlessly," Blaha said. "It blew our minds, too. We are having, as you can imagine, a lot of assessment here."

"Yeah, I can understand," Brand commented.

Three satellites have failed during the mission after being launched successfully by the crew. Communications satellites owned by Western Union and Indonesia failed to reach their intended high orbits because of rocket motor misfires. A balloon tracking satellite burst as it was inflating on Sunday.

8 suspects are indicted

Continued From Page 1

indictment against him for felon in possession of a firearm.

He was arrested and charged with the offense Jan. 13 and has been free since posting a $2,500 bond.

Having bond set at $1,500 was 19-year-old Robert Tovar of 703 23rd St. He was indicted for possession of a controlled substance after being arrested by city police Jan. 7 and released pending laboratory analysis of a suspected drug.

Also having bond set at $1,500 was 21-year-old Christopher Hernandez, indicted for felony DWI. Hernandez was arrested by city officers Feb. 4.

Juvenile said theft suspect

Snyder police detectives arrested a juvenile suspect Monday in connection with a residential burglary reported Sunday.

The 15-year-old male suspect was arrested at 11:50 a.m. and charged with the burglary of the Brent Beall residence at 1204 21st St.

The case was transferred to county juvenile authorities Monday afternoon.

In other action, police jailed two subjects for public intoxication and a third local man for driving with a suspended license Monday evening.

Obituaries

Loveall

Services for Howard Edward Loveall, 61, of 2603 Avenue F, are pending at Bell-Seale Funeral Home.

He died at 2:55 a.m. Tuesday at Cogdell Memorial Hospital. He was born Feb. 9, 1922.

He is survived by a sister, Doris Minton of Snyder.

Green

Services for Vin "Sonny" Green, 48, of Clairemont Road, will be at 2 p.m. Thursday at New Home Baptist Church with the Rev. Raymond Dunkins officiating. Burial will be in Hillside Memorial Gardens under direction of Bell-Seale Funeral Home.

He died at 2:30 p.m. Sunday at Shannon Hospital in San Angelo. He was born Sept. 17, 1935 in Gonzales County, Tex.

He married Virgie Brown Sept. 17, 1959 in San Angelo. He was a member of the New Home Baptist Church and Hunter Masonic Lodge 920.

He is survived by his wife; two daughters, Mona Green and Vicki Green, both of the home; four sisters, Mary Sykes of Sacramento, Calif., Ruby Nabors of Ft. Worth, Dean Kinmon of San Angelo and Camilla Counts of Riverside, Calif.; two brothers, Robert Green of Sacramento, Calif. and Lonnie Green of San Angelo; and a host of nieces and nephews.

What you can, can't do...

Deductions do add up

By Robert Metz
(10th of 14 articles)

Once you decide to itemize expenses don't overlook miscellaneous deductions. They may provide you with a treasure trove of tax savings.

Home office expense deductions are discussed in a separate article. Here are some other important items you can deduct:

— Employee expenses that cannot be claimed under adjustments to income. These include gift and entertainment expenses for employees who do not qualify as outside salespersons.

CUT YOUR OWN TAXES AND SAVE

— Cost of education you need to meet the express requirements of your employer, legal requirements for your job, and/or to maintain or improve your skills in your present job. Tuition, books, supplies, laboratory fees and transportation costs are also deductible.

TAX TRAP: If the purpose of the education is to qualify you initially for a job, to enable you to meet the minimum educational requirements for your position, or is part of a study program for a new trade, the expenses are not deductible.

TAX TIP: Once you are qualified for a job and have met the minimum educational requirements for it, any additional education designed to help maintain or improve your skills is deductible.

— Dues and assessments paid to a labor union, chamber of commerce or professional organization.

— Employment agency fees paid to obtain a job.

TAX TIP: You can deduct the job-seeking agency expenses if you're looking for a new job in your present occupation even if you didn't get a new job.

TAX TRAP: You can't deduct job-seeking expenses for your first job or a job in a new business.

— The purchase and laundering of prescribed work clothes and special work clothes that are not regular street wear. This includes rubber and asbestos gloves, goggles and hard hats.

Robert Metz is New York bureau chief of Financial News Network and a syndicated columnist. He was assisted in the preparation of this series by Sidney Kess, tax partner with the accounting firm of Main, Hurdman.

Uncle Sam wants records

Unless you keep proper records, you could lose some of your business deductions if you are audited.

Don't delay recording expenses. Even waiting until the end of the week could make the IRS doubt the accuracy of your records.

Here's what you should record:

Travel Expenses

- Each separate amount you spent for items such as transportation or lodging. You can lump some things, such as meals or taxi fares, together. If you didn't record the cost of meals, but did record the time, place and purpose of the trip, you may use the optional meal allowance ($14 a day for trips of less than 30 days in one location; $9 a day for 30 or more days).
- The date you left home, the date returned and the number of days away from home on business.
- Where you traveled.
- The business purpose of the trip.

Entertainment expenses

- Each separate amount you spent for entertaining. If you took a client to dinner and theater, record each separately.
- The date.
- The name, location and type of entertainment.
- Who you entertained and their titles.
- When and where you talked business, if not at the event.

Gifts

- Cost and description.
  When it was given.
  Why it was given.
  Who it was given to.

For all expenses

- Have documentary evidence — a receipt is best.
  A canceled check together with the bill is also all right.
  Don't file the evidence with your return but keep it as long as your return is open to examination — generally three years

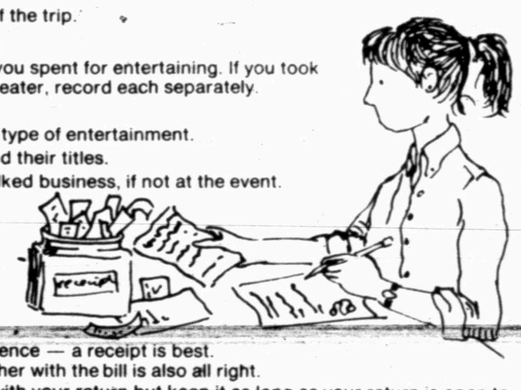

If you want to itemize, book-keeping can be a chore.

— Small tools and other supplies used in your work that have a life expectancy of less than one year.

— Professional trade journals regularly used in your work.

— Fees paid for the preparation of your income tax return.

— Expenses of an income-producing hobby.

TAX TRAP: The profits are taxable. But if expenses exceed income, they are not usually deductible.

— Legal expenses needed to produce taxable income.

— Medical examination fees, if periodic physicals are a job requirement, or if such examinations are a prerequisite to employment.

— Financial publications and investment counseling fees paid by investors, and subscriptions to investment publications.

— Fees for safe deposit boxes used to store investments.

— Investment counseling fees paid to have someone look after your investments if the investments produce taxable income.

TAX TRAP: Fees you pay a broker for buying stocks or bonds are not deductible; those fees are added to the property's cost.

TAX TIP: Transportation expenses for visits with your stock broker may be deductible. However, you must have made the trip for a true consultation.

— There is a deduction designed to encourage people to adopt "children with special needs," primarily handicapped children or children who are members of a minority group. Usually these are children for whom adoption assistance payments are made under Social Security.

— "Reasonable and necessary" adoption fees, court costs, attorneys' fees and some other costs. There is a $1,500 limit on this deduction.

The following expenses are NOT deductible:

— Fines and penalties paid to a government for violating the law. These include parking tickets and tax penalties.

— Health spa fees, even if your job requires you to be in top physical shape.

— Premiums for home insurance.

— Personal legal bills. These include legal expenses for a will, a property settlement in a divorce, or defending a negligence or criminal action unrelated to a business venture.

— Fees and licenses, such as charges for car licenses or marriage licenses.

TAX TIP: If a car registration fee is based on a percentage of a vehicle's value and not by car weight or flat amount, it is a deductible property tax.

— Expenses incurred to produce tax-exempt income. If you cannot tell which of your expenses went for producing taxable income and which for tax-exempt income, split the expenses according to the relative size of the two types of income.

— Personal, living or family expenses. These include costs for burial and for cemetery plots. Also, losses from the sale of a home or car, and for repairs and insurance on your home, and rental expense are not deductible.

Next: The home office

(NEWSPAPER ENTERPRISE ASSN.)

CUT YOUR OWN TAXES AND SAVE

c/o (name of newspaper)
P.O. Box 489
Radio City Station
New York, N Y 10101

Please send me_____ copy(ies) of "Cut Your Own Taxes and Save." I have enclosed $2.00 plus 50 cents postage and handling for each copy.

Name_____

Address_____

City_____

State and Zip_____

(Make check payable to CUT YOUR OWN TAXES and allow three weeks for delivery.)

Tigers-Mustangs meet in key 2-4A tilt tonight

The last time the two teams met, Sweetwater came out on top, relying on a sharp-shooting outside game and success from the freethrow line.

This time, Coach Larry Scott's Tigers will try to take care of the charity stripe and hope the home court will cut down on the Mustang outside shooting.

"We did a pretty good job inside against them last time except for (John) Layfield, and he got eight of his 24 points from freethrows," said Scott of the 69-61 loss. "We need to keep Layfield off the freethrow line and we need to stop their outside shooting. Our crowd and coliseum will help that. Our court is open and most teams have trouble hitting the outside shot well consistantly," he noted.

Sweetwater comes into the 7:45 p.m. game with a 7-3 district record, a game ahead of the Tigers, who are 6-4. Neither team can afford a loss and still remain hopeful of the playoffs.

The game is one of four to be played between the two schools here tonight. A girls junior varsity contest, set for 4:30, opens the show at Scurry County Coliseum. The girls varsity will play at 6:45. A boys JV game will be held in the high school gym at 4:30.

Snyder's girls are 3-9 in district play while the Lady Mustangs are 10-2 and tied for second place in the standings with Andrews.

In other 2-4A games Tuesday, Lake View goes to Lamesa, Pecos is at Monahans and Andrews travels to Fort Stockton.

today's sports news

2-4A roundup

BOYS

Dist			Season	
Lamesa	10	0	21	3
Andrews	7	3	17	8
Sweetwater	7	3	18	6
Pecos	6	4	15	11
Snyder	6	4	10	15
Monahans	2	8	7	17
Ft. Stockton	1	9	9	14
Lake View	1	9	1	21

Friday's Results: Snyder 64, Monahans 53; Lamesa 60, Andrews 58; Sweetwater 54, Fort Stockton 45; Pecos 52, Lake View 49 (ot).

Tuesday's Games: Sweetwater at Snyder, Lake View at Lamesa, Pecos at Monahans, Andrews at Fort Stockton.

GIRLS

Dist			Season	
Lake View	11	1	22	4
Andrews	10	2	25	3
Sweetwater	10	2	22	5
Pecos	5	7	7	15
Monahans	4	8	11	11
Ft. Stockton	3	9	11	12
Snyder	3	9	10	13
Lamesa	3	9	5	19

Friday's Results: Monahans 53, Snyder 52; Sweetwater 68, Fort Stockton 24; Andrews 92, Lamesa 57; Lake View 62, Pecos 31.

Tuesday's Games: Sweetwater at Snyder, Lake View at Lamesa, Pecos at Monahans, Andrews at Fort Stockton.

8th Black tops Goliad

Snyder eighth grade Black team came from behind to beat Big Spring here Monday, 47-46.

"We got off to a slow start (9-1) but we came back," said Coach Dale Byrd. "The last half we had some kids that starting hitting outside - Terry Garza, Brad Gartman, Gilbert Garcia, Van Echols and Scott Lanier - all hit one to three apiece. Toward the end they fouled Garza and he hit seven out of eight freethrows. He hit two of three at the end of the game and that's what brought us out of it. We had a team defensive effort led by Wayne Ware, Gilbert Garcia, Scott Lanier, Brad Gartman, Terry Garza and Lawrence Barrera."

Garza's 19 points led the Cats while Garcia had 8 and Gartman added 7.

The Cats, who host Brownfield on Thursday, are 11-5 for the season.

Snyder	3	11	15	18	-47
Big Spring	9	12	19	11	-46

SNYDER BLACK– Gilbert Garcia 3 2 8; Watkins 0 0 0; Barrera 1 0 2; Ware 1 0 2; Echols 2 0 4; Lanier 2 1 5; Gartman 3 1 7; Garza 6 7 19; TOTALS 18 11 47.

BIG SPRING: TOTALS 21 4 46.

Total fouls: Snyder 17, Big Spring 22.

Fouled out: Lanier (SJV), Gill, Roberts (BSJV).

Records: Snyder 11-5.

7th White wins, 33-28

Snyder seventh grade boys White team defeated Big Spring Goliad 33-28 Monday evening.

Alfred Maldonado led the Cats in scoring with 17 points.

"Alfred and Mark (Ramos) had an outstanding night on the boards. They controlled the boards on both ends of the floor. Most of Alfred's points were off of rebounds," said Coach Weldon Parkinson. "Richard Anderson and Tommy Hightower, our guards, did a good job on defense. In fact, it was just a good team win. Our group really hustled and that was the difference in the game. The kids just wouldn't quit."

The White team concludes its season Thursday as the Cats travel to Brownfield.

Snyder	10	3	11	9	-33
Goliad	9	8	7	4	-28

SNYDER WHITE– Alfred Maldonado 17, Mark Ramos 7, Richard Anderson 6, Todd Perry 1, Randy Alarcon 2; TOTALS 14 5 13 33.

GOLIAD– Garr 12; TOTALS 11 6 15 28.

Records: Snyder 3-4.

WJCAC standings

MEN

	Conf		Season	
Howard	10	1	20	2
Odessa	8	3	14	8
So. Plains	7	4	18	6
Midland	7	4	17	7
Amarillo	6	5	17	7
WesternTx	6	5	14	8
Clarendon	4	7	14	8
New Mex JC	4	7	13	11
FrnkPhillips	3	8	8	16
NMMI	0	11	4	18

Monday's Results: South Plains 59, Western Texas 55; Midland 68, Clarendon 53; Odessa 83, NMJC 75; Howard 94, Amarillo 58.

Thursday's Games: NMMI at WTC, Midland at South Plains, Clarendon at NMJC, Frank Phillips at Howard, Odessa at Amarillo.

WOMEN

	Conf		Season	
Odessa	8	1	26	3
Western Tx	7	1	21	5
Amarillo	7	2	17	7
Howard	4	4	17	8
So. Plains	4	5	13	9
Clarendon	3	5	11	7
NMJC	1	8	8	15
FrnkPhillips	0	7	5	15

Monday's Results: Western Texas 73, South Plains 65; Odessa 100, NMJC 44; Howard 71, Amarillo 51.

Thursday's Games: Clarendon at NMJC, Frank Phillips at Howard, Odessa at Amarillo.

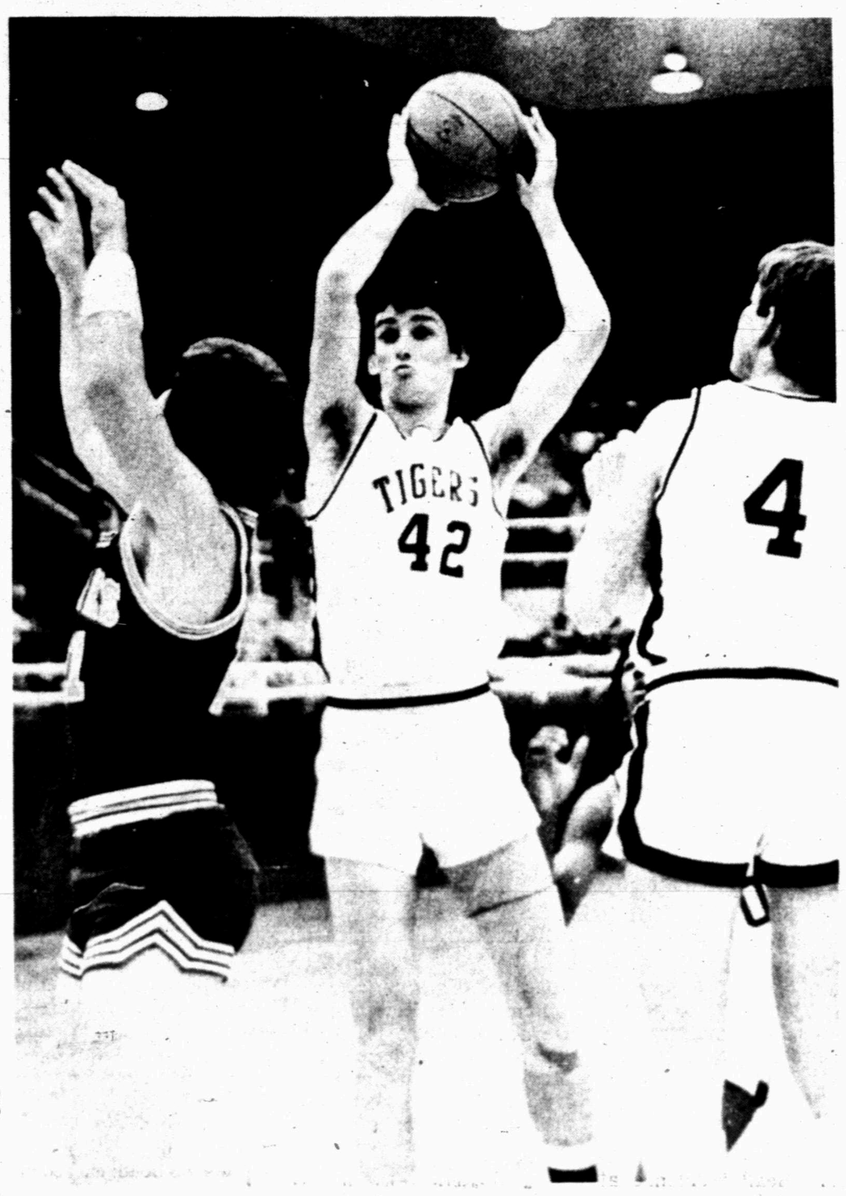

CHALLENGE MUSTANGS – Snyder's Tigers take on the Mustangs of Sweetwater in an important District 2-4A contest here tonight at 7:45. The schools will also play at girls varsity contest at 6:15, and two junior varsity games at 4:30. See article at left. Above, Tiger senior John Murphy puts up two points in a recent win. (SDN Staff Photo)

Solid defensive effort...

Dusters pop SPC, 73-65

LEVELLAND -- Western Texas College's Dusters played their usual brand of fine defense here Monday to defeat South Plains and remain a half-game out of first place in the WJCAC standings.

"It was a good team win for us," said Coach Joe Cushing. "We played some good defense. South Plains got 14 of their points in the first half on freethrows. We held them to just seven field goals.

"It was good to be playing again. We needed it."

Cushing's Dusters had been idle since last Monday, and have another open date this Thursday before traveling to Big Spring to face Howard College on Feb. 13.

The Dusters, 22-5 for the season, will take a 7-1 conference mark into the Howard game. Odessa defeated NMJC 100-44 on Monday to stay atop the women's WJCAC standings with an 8-1 record. Amarillo, which had been tied with the Dusters, lost to Howard College, 71-51, and fell to 7-2.

Mary Nell Clayton put up 27 points and had eight rebounds while Clara Campbell added 18 points, 16 rebounds and five blocked shots as the Dusters dominated South Plains. After a 37-28 halftime lead, Western went in front by as many as 19 points at one time.

Also scoring for the Dusters were Renvy Evans with 13, Patti Hayes with 8, Dinah Nichols and Rhonda Hoelting with 2 each and Lyndy French with 1. Hayes had seven rebounds and Karen Kuykendall led in steals with four.

Shanda Vernon had 16 points for South Plains, now 13-9 and 4-5. Tracy Wiley added 12.

WTC outrebounded the hosts 46 to 36.

Western 73, South Plains 65

WESTERN TX (73)– French 0 1-1 1; Hoelting 1 0-0 2; Clayton 8 11-12 27; Nichols 0 2-3 2; Kuykendall 0 0-0 0; Grant 1 0-0 2; Hayes 3 2-3 8; Gordon 0 0-0 0; Campbell 8 2-5 18; Evans 5 3-5 13; TOTALS 26-65, 21-31, 26, 73.

SOUTH PLAINS (65)– Shanda Vernon 6 4-5 16; Tracy Wiley 4 4-4 12; TOTALS 22-65, 21-36, 25, 65.

Halftime: WTC 37, SPC 28.

Fouled out: Evans (WTC), McWhorter, Wiley, Lohman (SPC).

Records: WTC 22-5, 7-1; SPC 13-9, 4-5.

Texans outlast WTC

LEVELLAND – Coach Barry Davis' Westerners, defeated for only the second time since returning from the holiday break, will try recover from a 59-55 loss suffered here Monday when they take on New Mexico Military Institute at home Thursday.

"We just didn't do what it took to win the ballgame and South Plains did," panned Coach Davis, whose Westerners drop to 14-8 and 6-5 in conference play. "We had plenty of opportunities to score and we just didn't do it."

Western fell behind 8-0 at the outset and trailed by as many as 12 points in the first half. The Westerners rallied back and went in front, but South Plains got the final bucket and led 28-26 at halftime.

Western then took a 34-30 lead in the second half.

"We got the lead there but we couldn't maintain it," said Davis.

Fred Johnson led the Westerners with 16 points and eight rebounds. Larry Banks had 15 points and also pulled down eight boards.

Also scoring for WTC were Victor Spencer with 12, Eugene Lewis with 8 and Lorand White and Robert Mitchell with 2 apiece.

Western shot 43 per cent from the field, 26 of 60, while South Plains hit 25 of 39, unofficially.

Chris Cooper scored 18 for South Plains, now 7-4 in conference and 18-6 overall. Larry Reed had 13 while George Kohelem and Earl Harris notched a dozen apiece.

Davis said the Westerners would try to come back strong against NMMI on Thursday.

"That's all you can do. That's all you can ever do," said the coach.

South Plains 59, Western 55

WESTERN TX (55)– Johnson 8 0 16; Fells 0 0 0; Gibson 0 0 0, Chambers 0 0 0; Spencer 5 2 12; White 1 0 2; Lewis 4 0 8; Banks 7 1 15; Mitchell 1 0 2; TOTALS 26-60, 3-5, 18, 55.

SOUTH PLAINS (59)– Kohelem 4 4 12; Harris 4 4 12; Cooper 9 0 18; Reed 6 1 13; Luedke 1 0 2; Unthank 1 0 2; TOTALS 25 9 10 59.

Halftime: SPC 28, WTC 26.

Fouled out: Johnson (WTC).

Records: WTC 14-8, 6-5; SPC 18-6, 7-4.

Seminoles shock 15th ranked Cards, 75-60

by The Associated Press

After a 25-point loss to Louisville earlier this season, the Florida State Seminoles did some "adjusting" for the Cardinals - and the result was a 15-point victory the second time around.

"They were really ready to play us and they did just that," said Louisville Coach Denny Crum after his 15th-ranked Cardinals were upset 75-60 by Florida State Monday night. "They simply outplayed us in every phase of the game."

Contrary to a zone defense that they used in their earlier loss to Louisville, the Seminoles went to a man-to-man this time, and it worked in their favor.

"They didn't surprise us with the man-to-man defense," Crum said. "After getting beat by 25 with the zone, you gotta play man-to-man."

In other games involving the nation's ranked teams, No. 6 Kentucky defeated Mississippi State 77-58 and Louisiana State edged Tennessee 61-59 in overtime.

Al Gipson scored 19 points and Randy Allen added 16 as Florida State handed Louisville its first loss in Metro Conference play. The Seminoles took the lead from the start and were behind only once, at 11-10, early in the game.

Gipson led all scorers and controlled the defensive boards with seven rebounds. Randy Allen had the best game of his career, most of his points coming on layups after an offensive rebound.

The Cardinals, trying to break through the Seminoles' man-to-man defense, shot only 43 percent from the floor. They were outrebounded by the Seminoles 36-33.

"We knew we were bigger and stronger than they were," said Florida State's Dean Shaffer. "We made them play our game."

Kenny Walker scored 14 points and Jim Master hit 12 during a first-half explosion that launched Kentucky over Mississippi State.

The Wildcats took the early lead on Melvin Turpin's two baskets and never were in serious trouble against the outrebounded and cold-shooting Bulldogs. Kentucky built a 31-point lead, 43-12, with 1:43 left in the first half and were ahead 45-16 at the half.

"Our shooting was good and our rebounding was excellent," said Kentucky Coach Coach Joe B. Hall. "I thought we dominated the boards and did a good job stopping their game inside. We defended well and were able to get a comfortable lead at halftime. That was the difference."

Mississippi State, meanwhile, suffered a cold shooting night, hitting 34.8 percent for the game after a 24.1 percent first half.

Don Redden's six-foot bank shot with two seconds left in overtime boosted Louisiana State over Tennessee. Redden's two free throws with 1:04 remaining in the five-minute overtime had tied the score at 59 and after a Tennessee turnover with 28 seconds left, the Tigers played for the final shot - which Redden hit with three Tennessee players guarding him.

Top 20

The Top Twenty teams in the Associated Press' 1983-84 college basketball poll, with first-place votes in parentheses, total points based on 20-19-18-17-16-15-14-13-12-11-10-9-8-7-6-5-4-3-2-1 record through Sunday and last week's ranking:

	Record	Pts	Pvs
1 N. Carolina (62)	20-0	1240	1
2 DePaul	17-0	1174	2
3 Georgetown	19-2	1090	4
4 Nev.-Las Vegas	20-1	999	5
5 Houston	19-3	969	6
6 Kentucky	16-3	892	3
7 Texas-El Paso	20-1	879	7
8 Illinois	17-2	867	8
9 Memphis St.	16-3	697	9
10 Oklahoma	18-3	607	12
11 Purdue	15-4	444	16
12 Tulsa	18-2	437	11
13 Maryland	14-4	431	10
14 Wake Forest	15-4	402	15
15 Louisville	15-5	398	17
16 Auburn	14-5	298	19
17 Washington	15-4	231	—
18 Georgia Tech	15-5	169	18
19 Syracuse	14-5	123	13
20 Louisiana St.	13-5	118	14

Canada beats United States

SARAJEVO, Yugoslavia (AP) - Gritty Canada, shaking off the disqualification of two players, rode a three-goal performance by Carey Wilson to a 4-2 victory over the United States today in the opening round of the Olympic hockey tournament.

The Canadians lost forwards Mark Morrison and Don Dietrich on Monday when they were declared ineligible for having played in the National Hockey League. But they ignored that setback and dominated the defending gold medalists.

Wilson, who had eight goals in the 12 game exhibition series - won by the Americans 5-4-3 - was Canada's big weapon. After Pat Flatley had tipped in Wilson's wrist shot just 27 seconds into the game for a quick 1-0 lead, Wilson took charge.

He beat U.S. goalie Marc Behrend from close range at 12:02 of the first period on a power play to break a 1-1 tie, then connected at 2:12 of the middle session to make it 3-1.

After the Americans closed to within 3-2 after two periods, Wilson clinched Canada's crucial victory - and sent the Americans to their first Olympic hockey defeat since 1976 - when he tipped in a shot by Dan Wood at 9:19 of the final session.

5 players ineligible

SARAJEVO, Yugoslavia (AP) - Five hockey players - two each from Canada and Italy and one from Austria - were declared ineligible for the XIV Winter Olympics because they had played in the National Hockey League.

Curt Berglund, treasurer of the International Ice Hockey Federation, said the players were Mark Morrison and Don Dietrich of Team Canada, Jim Corsi and Rick Bragnalo of Italy and Greg Holst of Austria.

TUESDAY IS DISCOUNT NIGHT ALL SEATS $2.00
CINEMA I 7:15-9:00
The movie that gives insanity a bad name.
Surf II the end of the trilogy.
R
Snyder Shopping Center 573-7519
CINEMA II 7:00
It's the perfect relationship between one man and half the human race.
The Man Who Loved Women
PG

DENSON Car Rentals
300 East Hwy.
573-3912

CONCRETE AND DIRT WORK
H.D. HINES CONSTRUCTION CO., INC.
is now expanding its service to the individual people of Scurry County.
All types of concrete work and dirt work are now available to the public, including sidewalks, patios, driveways, building slabs, septic tank work and storm shelters. Also all types of welding jobs can be done.
Call 573-8533 or go by their offices at 1107 Avenue T in Snyder, Texas

SOLID VALUE FOR YOUR MONEY, MAKES IT AMERICA'S FAVORITE
The Radiant 10, America's favorite, offers 9,600 BTU's, ideal for average size areas. Operates up to 37 hours on one tankful.
TOM'S MARINE
KERO-SUN 310 E. Highway 573-6562

Pizza Pizza Pizza
TRY OUR TACO PIZZA Delicious!
Free Delivery of Pizza from 5:00 - 8:30
PIZZA INN
912 25th
573-3542

PRIDE
FLEET FUEL
RISING SOON IN SNYDER

ANNOUNCING
Tommy Pherigo
Is The Owner And Operator of
J T ELECTRIC
3605 Irving 573-2125 DAY OR NIGHT
★ Residential And Commercial Electrical Work
★ Contracting
★ Trouble Shooting
★ 26 Years Experience
★ Insured, Licensed, Bonded

BUSINESS AND INDUSTRIAL NEWS

Friendly Flowers offers Letter Holder Bouquets for Valentine

Romance is alive for Valentine's and Friendly Flowers has the perfect touch for your special Valentine with their Letter Holder Bouquet. A solid, polished brass letter holder, filled with fresh flowers; it's a gift your Valentine will love. Or, the new Inkwell Bouquet, made of solid brass filled with a bouquet of fresh cut flowers, comes with a ball point pen and glass reservoir for ink.

The staff at Friendly Flowers will create any number of beautiful arrangements to fit in these brass holders to suit your taste and the receiver will have a useful, as well as elegant gift to treasure for years to come that will remind her just how special this Valentine's Day was to her.

Friendly Flowers has many beautiful flowers for you to choose from for this Valentine's Day. Red Roses, always a favorite, are a special touch to that ever-so-popular request, "Be Mine." Soft pink roses are also available along with red tulip plants that would be a different and unique gift to your Valentine. The shop has many blooming plants and green plants that are decorated with soft and sweet Valentine bows and ribbons.

Jo Ann Prince, owner of Friendly Flower Shop, reminds you to order early for Valentine's to get the best selection of roses and flowers. With Valentine's Day falling on Tuesday, last minute orders must be in Monday morning, in order to give Jo Ann and her staff time to arrange your special gift.

Don't forget Valentine's Day is Febuary 14, and don't forget to order early. You can place your orders with Friendly Flowers at 3001 College Ave. or call 573-3851, and they will be glad to deliver your gift, or you can pick it up yourself. Even if your Valentine lives out-of-town, you can place your order through the Teleflora service offered by Friendly Flowers, to anywhere in the country. Just stop by the shop, or give them a call.

Letter Perfect Valentine.

As Seen On TV

Give your sweetheart the new Letter Holder Bouquet. Fresh flowers delivered in a solid, polished brass letter holder. It's a gift your Valentine will love now, and use forever. And a quick call or visit to our shop sends it anywhere in the country. So you can fit the occasion, to the letter.

D&B Construction has grown considerably since it opened

The initials "D" and "B" in D&B Construction Company are those of Dave and Becky Taylor, owners. D&B Construction began business in July 1978.

Dave Taylor remembers well how the business started with nothing but hope and a prayer with very little money. Today D&B Construction is the largest volume siding dealership in West Texas, serving a large area of West Texas from it's office at 5230 34th St. in Lubbock.

Dave Taylor believes that the success of his company is largely due to quality products and quality workmanship. D&B Construction sells and installs U.S. Steel siding and overhang covering products. In addition, the company handles several different windows and doors and other quality materials.

LARGEST VOLUME IN WEST TEXAS-Let Don Voyles, Jeff Jones or Dave Taylor of D&B Construction visit with you about the advantages of steel siding for your home.(SDN Staff Photo)

D&B Construction employs six full time installation crews that work only for D&B Construction.

D&B believes that they have the best application in the U.S.A. The sales force began with only Dave Taylor himself in 1978 and now includes Don Voyles, Jeff Jones, Randy Wright and Calvin Schulte.

There are several reasons for installing siding on your home, not the least of which is the good looks it provides for years to come. In fact, the materials carried by D&B Construction have a lifetime warranty on the finish, as well as a hail warranty on all steel products. In addition, many customers cite greatly reduced utility bills after the installation of siding with Strata Foam insulation, especially if they install storm windows.

If you would like to forget painting your home, reduce energy consumption, and improve it's face value call D&B Construction. 100 percent financing is available. Call (806) 793-3173.

Nazi war criminals Albert Speer and Baldur Von Schirach were released in 1966 after serving 20-year terms. That left Rudolf Hess, Hitler's former deputy, the only leading Nazi still imprisoned.

BEN WILSON SUPPLY
1507 25th 573-4011
Heavy-Duty and High Performance Parts Warehouse

Hinshaw's
FLOWERS FOR EVERY OCCASION
2804 College 573-8561

SNYDER BRICK & STONE
Old Colorado City Hwy.
Snyder, Texas
573-2288
573-8938
Fireplaces
Concrete Block
Cultured Stone Veneer
Brick

CENTRAL TIRE & AUTOMOTIVE
Michelin X-Radial Tires
1510 25th 573-3567

Bill Estep
KIRBY SALES
573-5675
573-0914
Sales & Service
Home & Bank Financing
Kirby Authorized Dealer

Complete Line Of Office Supplies
Machine Sales & Service
Gibson Greeting Cards
Bennett Office Supply
1819 25th Street Ph. 573-7202

ROY J. McCLOSKEY
3904 College
573-7266
"See me for all your family insurance needs."
Like a good neighbor, State Farm is there.
State Farm Insurance Companies · Home Offices: Bloomington, Illinois

REED AUTOMOTIVE SUPPLY
1926 25TH STREET
SNYDER, TEXAS 79549
PHONE: 573-9911 & 573-9912
NAPA
QUALITY AUTOMOTIVE PARTS AND SERVICE
KEN BRUMBELOW OWNER

AUTHORIZED QUASAR DEALER
Color TV complete service on all makes of TVs.
STRICKLAND'S TV
2413 College 573-6942

ALEXANDER'S PEST CONTROL
Phone (915) 573-7133
General Pest Control, Termite Control, Weed Control, Lawn & Tree Service

The Golden Nugget
Local Distribution Center for Yurika Foods.
1702 College Ave. 10:00 a.m.-5:00 p.m.
573-8003
Come by and Try a Free Food Sample

Southwestern Brick
(915) 573-5741
Manufacturers of STRUCTURAL CLAY PRODUCTS
Office 573-2901

The COMPUTER CASE, INC.
1800 26th
Snyder, Texas
(915) 573-9341
Store Hours:
Monday-Friday 9:00am-6:00pm
Saturday 9:00am-12:30pm
apple computer
★ Sales
★ Training & Support
★ Factory Authorized Service
The "Helpful" Computer Store

THE HOUSE OF PHOTOGRAPHICS
Weddings
Reunions
Photo Restoration
Prom
Senior Photos
Pete Wadleigh
2604 Ave. R
573-1457

La Casa de Blanco
Wedding Gowns
Veils
Formals
Tuxedos
Silk Flowers
& Bridal Accessories
Jan Johnson · Gloria Romo
1801 25th St. 573-2291

D & B Construction Company
•U.S. Steel Siding
•Overhang Covers
•Replacement & Storm Windows
PHONE: (806) 793-3173
5230 34th Street · Lubbock, Texas 79407

Diesel Gas Transmissions
Rig & Truck Repair
Plains Diesel Service
Timothy Waitman, Service Manager
John Wilson, Owner
1001 N. College
RADIO DISPATCH
915/573-4318

Chrysler
Spartan
SJS INC
TOMMY D. DAVIS
VICE PRESIDENT
2210 25th STREET
SNYDER, TEXAS 79549
BUS. PHONE 915-573-3576
Closed on Saturday

CUSTOM WINDOW COVERINGS
Charlene's Drapery Shop
301 N. College 573-6601
[Clairemont Hwy.]
Charlene Hendrix, Owner

BUD'S
BUD'S OFFICE SUPPLY
3405 Snyder Shopping Center, 573-3553

Personalized Cleaners
For Those Who Care
-Modern Equipment
-Expert Workmen
-Free Delivery
Joe Graham Custom Care Cleaning
2417 College Ave.
573-3401

FLOWERS
...You'll surely Like our Beautiful Assortment...Call or Come by and Choose for Your Special One
FRIENDLY FLOWER SHOP
3001 College 573-3851

HILLSIDE MONUMENT WORKS
Next Door To
HILLSIDE MEMORIAL GARDENS
Colorado City Hwy.
573-5251
Night 573-5536

SUMMER FUN!
New BOATS AND MOTORS
Johnson-Mercury Motors
Hammond Boats
TOM'S MARINE
315 E. Hiway 573-6562

HEAD HEATING & AIR CONDITIONING
Payne
• Heating
• Air Conditioning
• Water Heaters
• Gas & Electric
Service on All Makes
CALL 573-3907

BRYANT'S
SEPTIC TANK & CESSPOOL CLEANING
573-2480
The Ultimate In Carpet Cleaning-West Texas
Carpet Cleaning
573-2480
Jack Bryant, Owner

JOE'S RADIATOR SHOP
2013 College
Joe Rhodes—35Yrs. Experience
Automotive & Commercial Radiators
Automotive Repair
Mon.-Fri. 8 a.m.-6 p.m.
573-4752

CONFIDENTIAL
COMPUTERIZED BOOKKEEPING
BUSINESS COMPUTER
JOYCE KINCHELOE
Ph. 573-0683
201 HICKORY
SNYDER, TEXAS 79549

Gene's Welding
Now offering a complete line of MACHINE SHOP SERVICES
New machinist with 10 years experience
Fast Courteous Service
573-2050
1300 Ave. Q

DON'T GET NERVOUS-
Call T.E. Shelburne for your building needs
Trust Us ... We Care
T.E. Shelburne & Son, Inc.
General Contractors
1611 24th 573-6359

Mason's Automotive Service
Specializing In Front-End Alignment & Wheel Balancing
•State Inspection
•Rebuilt Aarons Transmissions
•Tune-Ups
•Foreign Car Repair
•24 Hr. Wrecker Service
1907 43rd Daniel G. Howell-Owner 573-2791