



EASTLAND TELEGRAM

Eastland, Texas 76448 Today's Center For Tomorrow's Future!

Sunday, April 4, 1976 15¢ EACH Volume 47 Number 28

T.M. Alford Retires TESCO With 38 Years Service

T.M. Alford, an electrician with Texas Electric Service Company's Eastland transmission division, retired from the company April 1, with 38 years of service to his credit.

Alford joined TESCO in 1937 in the meter department of Eastland distribution department when, as a local garage owner who maintained company vehicles, he traded in his mechanics career to join the utility.

In 1938 he transferred to the electrical maintenance section at the Leon plant and then moved to the transmission post when the Leon installation was closed down.

Born on the Guitarr Ranch in Jones County, Alford attended schools in Cleburne, Fort Worth and Eastland.

During World War II, he served with the Navy and saw action in the South Pacific from New Guinea to Japan. In the fall of 1945 he stood for 31 hours at the throttle of an LCT (landing craft tanks) holding the vessel off shore during an Okinawa typhoon.

Alford and his wife, Lenorah Elizabeth, were married in 1934 and have five children: Helen Jean Day lives in Duncanville with her husband and two sons, and Margaret Southern lives with her family in Brock.

Elizabeth Ann Smith lives with her husband and three children in Broken Bow, Okla. Tommy Jr. lives in Phoenix, Ariz., and Phillip Douglas and his wife live in Eastland with their children.

The Alfords intend to keep their home in Eastland, where they attend the First Baptist Church.

He enjoys the outdoor sports of fishing and hunting and bagged two nice bucks last season. Both Alfords enjoy

bowling and belong to a couple's league. He carries a 179 average.

Harmony Church Announces Free Blood Check

Harmony Baptist Church of Morton Valley announces a Free blood pressure check to be conducted April 7th from 2:30 until 5:00 p.m., Wednesday afternoon at the church. Rev. Rudy Fambrough, Pastor, urges everyone to take advantage of this opportunity for a very important health safe-guard. If you need a ride call 629-1819. This service will be offered the first Wednesday of each month.

Harmony Baptist Church of Morton Valley announces that the Royal Ambassador of the year has been selected from among the sixteen boys that make up the James Philpot Chapter of their church. Jack Lowrance, son of Mr. and Mrs. Jerry D. Lowrance of Rt. 2, Eastland had the most points in competition and will be presented with a camping axe and fishing light Sunday, April 4th during morning worship services. The boys competed in areas of attendance, participation in chapter activities, camping skills, church attendance, special activities and projects. Rev. Rudy Fambrough is the Royal Ambassador Director for the Church.

Thank You Note

The member of Smith Chapel A-M-E Church wish to express our appreciation of thanks for the donations that was given to us by the wonderful citizens of Eastland. Our rally was a huge success and your thoughtfulness will never be forgot. The total raised was \$721.34. May God bless you.

The Members of Smith Chapel A-M-E Church

Centennial Memorial Library Benefit Sale Apr. 3-4.



NATIONAL LIBRARY WEEK APRIL 4 - 10
Along with the Nation's libraries, the Centennial Memorial Library designates the week of April 4 - 10 as National Library Week. This bicentennial year, the theme features the idea that "Bicentennial is Happening in the Library".

We offer everyone the opportunity to browse in our Library and see our Bicentennial display of books and posters. We are especially proud to present "The Adams Chronicles", the story of four generations of the Adams family and currently being presented on TV. This lovely bound book is given in memory of Carl Garrett by the Thursday Afternoon Study Club.

National Library Week is sponsored each year by the National Book Committee and the American Library Association. Mayor H.V. O'Brien has proclaimed the week of April 4th through the 10th as National Library Week.

Whereas, the concept of the Public Library is unique to the free people of America and was developed to enable every citizen to be well informed on the issues facing a democracy: and

WHEREAS, National Library Week has been proclaimed to encourage utilization of the knowledge available in the libraries of the land: and

WHEREAS, the Centennial Memorial Library was organized in the year 1901 by the Hawthorne Club which later became the Thursday Afternoon Club, and has continued to serve the citizens of this area for 75 years.

NOW, THEREFORE, I, H.V. O'Brien, by virtue of the authority vested in me as Mayor of Eastland, Texas, hereby proclaim the week of April 4 through April 10, 1976, as Eastland National Library Week, and I do call upon the citizens of Eastland to visit the library during this week and to use its facilities throughout the coming year.

Signed,
H.V. O'Brien

Carbon School Buses Burned

The Carbon School transportation system was virtually wiped out in an early morning fire Saturday, and three youths were being held in connection with the fire.

Two school buses were considered total losses with one being completely burned out and the other heavily gutted from flame. Another bus received extensive damage and one end of the bus barn was destroyed by fire.

Six fire trucks were on the scene: two from Carbon, two from Gorman and two from Eastland as Volunteers attempted to extinguish the blaze.

A fourth bus received extensive damage.

Carbon School Supt. Marshall Hickman reported Saturday morning, that bus routes would run on a normal schedule Monday and that there would be "school as usual."

Arrangements were being made Saturday in borrowing busses from neighboring school districts he said.

Infant In Guarded Condition After MV Accident

2-month-old Eastland infant was in guarded condition in Hendrick Memorial Hospital in Abilene with injuries received in a two-car accident which occurred about 6 p.m. Friday at Morton Valley.

The child was identified as Mandalynn Rice, daughter of Mr. and Mrs. James Rice of Eastland. The Rice couple was listed in fair condition at Eastland Memorial Hospital.

The Rices were in a north-bound vehicle on Texas 69 when it was in collision with an automobile driven by Raymond Conner, 80, of Cisco. The Conner vehicle was eastbound on FM 101 when the two cars collided at the intersections of the highways.

Conners and a passenger were treated and released from the Eastland hospital.



EASTLAND COUNTY STRING QUARTET MEMBERS: seated - - Nancy Frost. Standing left to right - - Mildred Pickrell, Nettie Wilson, Winifred Hittson.

Friends Of Music Concert VI

Eastland Music Study Club will meet on Wednesday, April 7, at 3:30 p.m. at the Woman's Club for the Bicentennial Festival Concert VI. Presenting the program will be the Eastland County String Quartet whose members are Nancy Frost, Mildred Pickrell, Winifred Hittson and Nettie Wilson.

Nancy Frost, who plays 1st violin, was a student of the late Wilda Drago of Eastland. At the University of Texas she studied under Antony Donato, and at Ohio State University where she received a BA degree in English, she studied under George Hardesty. Further study at Northwestern State University at Natchitoches, Louisiana, was with John Maltese. She has played in symphonies at Austin, Columbus, Ohio; Natchitoches, La.; and Abilene. Presently on leave from her duties as

assistant concertmaster from the Abilene Philharmonic Orchestra, she is also a member of the Abilene String Trio.

Mildred Pickrell, violin 2, has studied violin since childhood. She was a scholarship student at Kansas City Conservatory of Music. After moving to Ranger, she studied at Texas Christian University with the late E. Clyde Whitlock. Mildred has been a member of the Eastland County String Quartet since its inception in 1969. She is a member and former director of the Ranger Methodist Church choir and is now reserve organist.

Winifred Hittson, formerly of Abilene and now of Cisco, plays viola in the quartet. She is a graduate of Hardin - Simmons University, North Texas State University, and Chicago Musical College where she has degrees of Bachelor of Music, Master of Music, and some work toward Doctorate in Music Education. Among her teachers were Annie Heyck, Clyde Whitlock, Joseph Kirshbaum, Leon Sometini, and Max Fischel. She taught private violin, piano, organ, and orchestra in the Abilene Public Schools. Mrs. Hittson belongs to Texas Music Educators, American String Association, American Guild of Organists, and American University Women. She is a charter member of the Abilene Music Guild and the Abilene Harmony Club. She is a present member and president of the Cisco Music Study Club, Cisco Twentieth Century Club and is chairman of the Board of Trustees of the Cisco Public Library. Among offices she has held are as Past President of

the Abilene Symphony Orchestra Board of Directors and as assistant concertmaster. She served two terms as Third District President of Texas Federation of Music Clubs, as Board member of State, and as 3rd Vice President of Texas Federation of Music Clubs. Winifred is listed in Who's Who of International Musicians and Who's Who of American Women.

Nettie Wilson, violincello, graduated from Texas Woman's University where she played in the college symphony. Further study was with Al Lotspeich, formerly of Ranger Junior College. She is on the Board of Directors of Eastland Civic Theatre and is a housewife and mother of two grown daughters.

The program chosen by the group will be as follows:

- Joseph Haydn - - Quartett No. 75, op. 33, No. 6
- Vivace assai
- Andante
- Scherzo
- Finale

Old Black Joe - - Stephen C. Foster

Angel Gabriel - J.E. Stewart
Deep River - arr. by Ponchon Wilda
Carl Venth
Leader for the day will be Mrs. C.L. Bigby. Hostesses are Mmes. Don Pierson, Herman Hassell, Virginia Russell and Floyd Killingsworth.

The club is indeed fortunate in being able to present these talented musicians and urges all Friends of Music to attend.



The only thing you can get for a nickel anymore is heads or tails.



I RECOGNIZE no rights but human rights - - I know nothing of men's rights and women's rights. - - Angelina Grimke.

REQUESTS ASKING that hearings be held in Eastland on T&P's application to the Railroad Commission to close the Eastland freight station, have been made to the Commission by State Rep. Joe Hanna and the City of Eastland. Eastland Attorney Cyrus Frost, who did such an outstanding job in 1971, has consented to sit in on the hearings and participate, as he is able. Others who might want to appeal for a local hearing on the matter and - or lodge protest to the closing and demolition of the depot, may address Mr. James E. Cowden, Director of Transportation Division, Railroad Commission, Ernest O. Thompson State Office Bldg., Austin.

TALENT SHOW Producer Jim Wright asks that we apologize for the postponement of the scheduled Saturday night Lions Club Benefit Show. Due to a great number of conflicts, key performers were unable to make the date so the show will be re-scheduled. Lions President Ray Pryor announced.

INDEED, WE goofed Thursday when we failed to note that Mrs. Jack (Catherine) Germany had served on the Eastland School Board. And served admirably with a great number of key programs launched during her tenure: the establishment of the student council, formation of the girls' drill team, the band hall was remodeled, uniform rules established for all students for college day and appropriations made for repair to the tennis courts. We should have our hand spanked with a ruler for this oversight.

PHIL KENDRICK reports that rehearsals are progressing nicely for the Annual Easter Pageant, and that work is nearing completion for the grand opening of the Religious Diarama which will be a major attraction at the Kendrick Amphitheater between Eastland and Cisco from Easter forward.

100th ANNIVERSARY celebration at First Baptist Church will begin Easter Sunday, April 18, with seven former pastors participating in a series of revival services through the following Sunday, April 25, which will be Homecoming Day, with all the trappings including dinner on the ground.

A RECENT helicopter hunt of 27 hours duration netted in Eastland County: 35 coyotes, one bobcat and one red fox, scouts report. During an 84 hour hunt in Stephens County, 98 coyotes and four bobcats were killed.

DESERVING OF space in every medicine cabinet in Eastland is a most concise poison counterdose chart done on a convenient label, available from Pharmacist Don Stoner at Central Drug. It's the most complete charting we've seen and everyone, especially those with children, should have such a chart ready at hand.

3rd Annual Exhibit To Be April 22-24

Myrle Poe, president of the Eastland County Art Association, announces that this year's Third Annual Exhibit will be held on April 22, 23, 24, 1976, at the First United Methodist Church fellowship hall in Eastland in cooperation with Eastland Chamber of Commerce, Eastland National Bank, and Texas Electric Service Co.

Registration of the entries will begin April 22, from 9 a.m. to 6 p.m. in the fellowship hall of the Methodist Church, located on the corner of Mulberry and Olive Streets in Eastland. Pictures entered must be framed and wired for hanging. They must have been painted within the past two years, and not previously shown in an Eastland Show.

Judging will begin after 6 p.m., April 22. Awards and ribbons will be placed Friday evening, and may be viewed by the public on Saturday.

Artists will be required to register each painting, giving name and address, title of painting, and the price, if for sale. Each person may enter four paintings. A fee of \$1.00 per painting will be charged.

COREY SHANE HULL
Mr. and Mrs. Harvey Hull of Cisco would like to announce the adoption of a son, Corey Shane, born December 20, 1975. He has one brother, Timmy Shawn. Paternal grandmother is Mrs. Clara Hull of Cisco. Maternal grandparents are Mr. and Mrs. E.D. Duncan of Eastland.



Fair and warm through Sunday.

Pictures must remain until 4 p.m. Saturday.

There will be a "people's choice", this year, to be voted on by the public on Friday, 23. An award of \$50 will be presented to the winner of the division, by Texas Electric Service Co. "Best of Show"



award will be \$50, given by Eastland National Bank; first place award will be \$20 given by H&R Lumber Co.; second place of \$15 and third place of \$10 given by Eastland County Art Association. In all other categories, first, second and third place ribbons, and 33 honorary mention ribbons will be awarded.

The categories for adults are water color, pastels, still life, landscape, palette knife, pen and ink and charcoal drawings, portraits, abstract and mixed media. Children's division will consist of pre-school; grades first through third and fourth through 14 years.

We wish to extend a welcome invitation to all interested persons, to exhibit their pictures in the April 22, 23, and 24 show of the Eastland County Art Association.

For any further information please contact the Eastland Chamber of Commerce at 629-2332, or write or call Mrs. Kenneth Reese at 517 S. Walnut, 629-1447; or Mrs. J.C. Poe, at 612 S. Mulberry, 629-1520.

Lakeside Country Club would like to announce that it will be closed from Sunday April 4th til Monday April 12th while tiff grass is being seeded on the greens.

There will be new cart sheds available beginning April 6th for \$5.00 per month including electricity for our members. (Membership fee is \$10.00 per month)

Lakeside is proud to announce that the golf course is coming along fine with the addition of the new sprinkler system, manager Ralph Cain reports.

Eastland Rifle and Pistol Club will sponsor a Trophy Shot Sunday, April 4, at the Club Range, north of Eastland. Trophies will be given in all categories.

Lakeside Closed Sunday-Monday For Reseeding

Lakeside Country Club would like to announce that it will be closed from Sunday April 4th til Monday April 12th while tiff grass is being seeded on the greens.

There will be new cart sheds available beginning April 6th for \$5.00 per month including electricity for our members. (Membership fee is \$10.00 per month)

Lakeside is proud to announce that the golf course is coming along fine with the addition of the new sprinkler system, manager Ralph Cain reports.

Lakeside Closed Sunday-Monday For Reseeding

Lakeside Country Club would like to announce that it will be closed from Sunday April 4th til Monday April 12th while tiff grass is being seeded on the greens.

There will be new cart sheds available beginning April 6th for \$5.00 per month including electricity for our members. (Membership fee is \$10.00 per month)

Lakeside is proud to announce that the golf course is coming along fine with the addition of the new sprinkler system, manager Ralph Cain reports.

Trophy Shot Sunday

Eastland Rifle and Pistol Club will sponsor a Trophy Shot Sunday, April 4, at the Club Range, north of Eastland. Trophies will be given in all categories.

Brag Corner



JEFFEREY PUTNAM 1 1/2

PARENTS:
Mr. and Mrs. Randall Putnam
GRANDPARENTS:
Mr. and Mrs. Earl Putnam

GREAT - GRANDPARENTS
Mr. and Mrs. Dave Putnam

BUY SELL TRADE LEASE
CLASSIFIED ADS

FOR SALE

FOR SALE - 1973 Olds Delta 88 Royal, 4 door hardtop. Mustard Gold with white vinyl upholstery. Perfect condition. New steel belted tires. Low miles. \$2,950. Call 629-1731, Eastland.

VACATION SPECIAL

One 1971 Ford pickup, extra clean, 27,000 miles. With a 26 ft. Firecraft 5th wheel travel trailer, fully self contained, extra clean. 1306 S. Mulberry, Eastland, 629-8279. Both units air conditioned. t-36

FOR SALE - 1973 El Camino Pickup. 350, V-8, power and air, extra clean. \$2,700. 629-1780 after 6 p.m. t-30

FOR SALE - 1975 VW Rabbit. 8,000 miles, perfect condition. \$2,900. 629-1397. t-28

FOR SALE - Beautiful 3 cushion sofa by Colony Arts; sofa bed like new; roll away bed, hardly used; washer and dryer, portable dishwasher, kitchen range and other household items. Corner of Hillcrest and Commerce, 2002 W. Commerce, Mrs. J.F. Francis. t-28

FOR SALE - "Exer-Cor" complete exercise unit, with carrying case. Like new. Call 653-2298 in Olden. t-30

FOR SALE: Dugan 16 foot Gooseneck stock trailer, excellent condition, electric brakes, new tires. Call 629-2402. t-17

MISC. FOR SALE - THE amazing Blue Lustre will leave your upholstery beautifully soft and clean. Rent electric shampooer. Perry Brothers. t-28

FOR SALE - ONE of the finer things of life - Blue Lustre carpet cleaner. Rent electric shampooer. Coats Furniture. t-28

Spinet Piano, must relocate, small monthly payments may be arranged for individual with good credit. Write credit manager, Box 3068, Lubbock, 79410. t-28

FOR SALE - One only, factory-sealed ten-record set of ten great Shakespeare plays including Hamlet, MacBeth, Romeo and Juliet, etc., featuring Richard Burton, John Gielgud, Michael Redgrave, Vanessa Redgrave, Peter O'Toole and others. Sells elsewhere up to \$40. At the Telegram Office. \$21.95. t-17

FOR SALE - Building to be moved. 66 squares of sheet iron 2548 feet of 2 x 6 lumber. 2568 feet of 2 x 4 lumber. Worth the Money. Call 629-2647. t-17

MEN'S WRANGLERS
Large Assortment
B&H TRADING POST
311 North Seaman
Eastland-629-2885

FOR SALE - Office size Smith-Corona typewriter, reconditioned \$50. Morris Console AM-FM Radio with stereo record player - 60" wood cabinet \$85. Solid oak buffet and table makes a desk or extends out to 7 ft. table, \$95. Call 629-1011 after 5 p.m. t-31

FOR SALE - 1971 Plymouth Custom Subterranean Station Wagon. Air conditioning - power brakes and steering - tinted glass - good tires - vinyl interior - luggage rack - metallic green - extra clean family car. 44,800 miles. \$1,795.00. Call 629-1011 after 5 p.m. t-31

NOTICE - For your Carpenter Work Needs. Small or Large Jobs, call U.V. William, 629-1654. t-17

Northwest Exterminating Termite Pest Control Tree and Lawn Spraying Free inspection and estimate 647-3576 Ranger, Texas

Concrete Work and House Leveling Footings, Foundations, Slabs and Patios Jim Garner Const. Co. P.O. Box 582, Eastland, TX Phone 653-2295. t-25

FOR SALE

NOW UNDER CONSTRUCTION - new 3 bedroom, 2 bath brick home with central heat and air, 2 car garage, natural wood burning fire place, built-in kitchen appliances, large dining area, dressing area in master bedroom. Located in exclusive Eastland area on large wooded lot. Call H&W Development Co., 629-1702. t-17

Singer Sewing Machine, portable \$41.00. We also clean, oil and adjust all makes and models and carry a good line of parts. 629-1604. t-33

WE CAN BUILD for you a new 3 bedroom brick home with central heat and air. Low down payment. Monthly payments \$65 if you qualify. For more information call H&W Development Co., 629-1702. t-17

for sale
4 nice homes in Cisco. All priced for quick sale. Shown by appointment only. Call 442-2610, Cisco. p-17c

FOR SALE - Hybrid Sudan Seed \$11.86 CWT. 98 percent pure seed. 70 percent germination. ISC Warehouse Feeds, 705 St. Charles St., Eastland Texas, 629-2891. t-17

FOR SALE - 12' Van Brunt grain drill, \$200. 629-8376. t-32

FOR SALE - '71 model new style Mobile Home. 12 x 60. Three bedrooms. Equity \$800. Monthly payments, \$79.10. 629-2491. t-31

SALE
Special on gooseneck trailers. Limited time. Call 442-1912 or 442-3085, Cisco. t-33

FOR SALE - Rato Tillers. Fully warranted. 5 HP Briggs and Stratton Oil Bath, chain drive. \$199.50. Olden, 653-2284, noon or night. t-34

FOR SALE - Potted plants, tomatoes, peppers, flowers. At brick house next to Olden Mobil Home Park. Call 653-2220. t-33

FOR SALE - New roto tiller fully warranted, 5 hp Briggs and Stratton, oil bath, chain drive. \$199.95. Call 647-3054 Saturday or Sunday

NEW MOBILE HOMES. FHA FINANCING AVAILABLE. Many models and sizes to choose from. Low down payment. Low monthly payments. Eastland Direct Factory Outlet, Olden, Texas. Office phone 653-2432 or home phone 629-2117. t-17

Desks, chairs, files, safes, fire files, tables, cash and carry. Save 20-50. Large selection. 9-5:30 weekdays. Saturday 9-1. Value City, 1030 Butternut, Abilene t-17

FOR SALE: AKC miniature dachshunds; 4 red, 1 black. Call 647-1595. t-17

FOR SALE - 1974 Yamaha, 250 Endourea, \$700. Call 629-8009. t-36

SINGER SEWING MACHINE REPAIR CENTER
Servicing all makes New and Used for Sale Complete line of parts. WRIGHT AUCTION COMPANY 106 S. Seaman 629-2468

NOTICE
For your aluminum storm windows, doors, screens, window awnings and carports, call Otis Coleman 629-1644. p-17

SENKEL'S CABINET SHOP
303 N. College
Phone 629-1269 after 5:00. Custom Built Cabinets. Mobile Home Set-up, and Repair, Remodeling and General Carpentry Work. Richard Senkel Owner

WANTED

HELP WANTED - Experienced person, full-time. Apply in person at Stereo Central, 805 Avenue D., Cisco, 442-2745. t-27Hv

WANTED
Red Fox \$10 each
Snakes \$1.00 ft, some varieties
Collared Lizard \$1.00 each
Terrapins \$1.00 each
Ph. 817-725-7350
Higginbottom
Box 291
Cross Plains, Tex. 76443
t-31

WANT TO BUY or lease, one to one and one-half acres outside city limits with access to highway. Call 647-3590 after 10 a.m. t-17

PIANO & ORGAN TUNING
\$15.00 - in town or out.
Also do repair work
Call 965-4278

WANTED - Someone reliable to take over payments on 19 month old Singer console model sewing machine. Original price \$409.55. Balance \$121.19. Payments \$18.70. Call 442-2564. t-28

HELP WANTED - Secretary for steady part-time work. Good typing ability. Please write Employment, Box 29, Eastland Telegram, Eastland, Texas, giving name, address and telephone number, regarding your experience, qualifications and references. Would consider qualified college student. t-17

WANT TO GIVE AWAY - Black female poodle, 1 year old, needs a good home. Will make a nice children's pet. 629-1574. t-36

NOTICE

NOTICE - Boat docks built or repair any type of remodeling cement and carpenter work done. FREE estimates. Call 442-1485. 29

"We handle anything but litterbugs"
GOODE PEST CONTROL
Phone 629-1179 after 3:00
310 N. Ammerman

Roaches, Ants, Termites, Moths, Spiders.
ALL GUARANTEED

LOWELL THOMAS SALES
608 W. Main
Phone 629-8315
buy - sale - trade
everything
t-30

BUCK KNIVES



FAMOUS FOR HOLDING AN EDGE
Available at
H & R Lumber
715 West Main
629-2104

tomato, pepper, egg plants, 4 for 25c; peranniums 35c; hanging baskets, \$3.00; begonia, coleus, terrariums gift plants. Unusual plant onion plants. ABC PLANT GARDEN, 405 W. 13th, Cisco p-24

BOWER ELECTRIC
Residential, commercial and industrial wiring. New or old construction, house power specialists. For 220 volt appliances. Eastland Call 629-1003. t-17

WILLIAMSON AUTOMOTIVE
Tune - ups
General Repair
215 S. Seaman
629-2012 t-17

NOTICE - Mattresses.
Complete bedding made by Western Mattress Co., San Angelo. Best quality, low price, renovate or exchange new. Every other Wednesday. They're guaranteed. For home appointment call Lois Meazell, 629-2703, leave name. t-17

MOBILE HOME SERVICE
Anchoring, underskirting, electric and plumbing set-ups
JAMES STAGNER
647-1343

FOR RENT

FOR RENT OR LEASE - 3 bedroom, 1 1/2 bath brick home near school. Central heat and refrigerated air, large den, carpet throughout, kitchen built-ins, fenced in back yard. Call 629-2525.

FOR RENT - Furnished private 3 room cottages with carports. Monthly. Pleasant Place Cottages, west edge of Eastland. Call 629-8878. t-17

FOR RENT - Attractive 1 and 2 bedroom apartments. Also nice bedroom and bath. All bills paid including cable. Call 629-1731 or 629-2125. t-17

HILLSIDE APARTMENTS
Attractive one bedroom and efficiencies. All utilities paid including TV cable. Call 629-8097. t-17

Furnished or Unfurnished Apartments For Rent. Royal Oaks Apartments, 1304 Royal Lane, Cisco 442-3232 or 442-2709. t-17

FOR RENT - Mobile Homes and mobile home spaces. 653-2220. t-17

APARTMENT FOR RENT - 3 rooms furnished. Bills paid and cable. Carpet. For individual or couple, 203 N. Dixie, 629-1304. t-32

NOTICE

WHOLE FOOD SUPPLEMENTS
Protein
Vitamins
Minerals
Energy Diet Bar
Organic Cleaners
Cosmetics
We'll Call On You
"HEALTH IS YOUR GREATEST GIFT"
We Deliver
629-1398

FOR SALE - My antique pocket watch collection. Prices start at \$40 and up call 629-2781 t-34

HOMEWORKERS WANTED IN THIS AREA - men, women, students. No experience necessary; stuffing and addressing envelopes. (Commission Mailers) Earn sparetime money at home. \$100.00 weekly possibly. Send \$1.00 (refundable) and a long, stamped, addressed envelope for details; PPS-735, 216 Jackson #612, Chicago 60606 t-28

IRRIGATION EQUIPMENT - A complete line of irrigation equipment. Submersible, centrifugal, and turbine. Pumps, pipe, fittings, volume gun, and circle system. Let us help you with your irrigation needs. Machine Shop and parts for pump repairs. Test Pit Facilities. Also come take a look at our Herbicide - Chemical Applicator for chemical distribution through irrigation lines. Largest supply in Central Texas. KIMMELL IRRIGATION SUPPLY INC. Highway 6, DeLeon, Texas, 76444. Phone 817-893-6266.

GREGORY PLUMBING CO.
629-2753 629-8301
Res. 639-2340

MORE
cars are insured with us than with any other company. Find out why now!
James O. Wortman
705 W. Main St.
Eastland
Ph. 629-1096
STATE FARM
Mutual Automobile Insurance Company
Home Office: Bloomington, Illinois
FAMILY PROTECTOR
Call: James O. Wortman
705 W. Main St.
Eastland Ph. 629-1096
State Farm Life Insurance Company

NOTICE

MASONIC LODGE NO. 467
Meets second Thursday of each month at 8:00 p.m. in the Masonic Hall. Call Joseph Housson, W.M., at 629-1314 or L.E. Huckabay, Sec'y, at 629-1391 for information.

Mercers Appliance Repair.
Dishwashers, washers, dryers, stoves, disposals, and ovens. G.R. Mercer, Olden, Texas. 653-2473

BASS RIG FOR SALE
45 hp. motor - troll motor - dilly trailer - Top tender - fiber glass boat. Can be seen at 205 S. Oaklawn. Call 629-1744[work] or 629-1575 [home].



So-Lo Auto Parts
300 S. Seaman
629-2158
Open Sat. Till 4:00
Doug Lucas Mgr.



Complete Car Service...
Bring your car to us for any type of repair. We give you fast, efficient service. 5 op in.
Reasonable
SCOTT PAINT AND BODY WORKS
629-2372
300 W. Commerce
Sam Beggs-Owner

NOTICE

WATKINS DEALER
Vera Sherrill
Leave name and address during day. Phone 629-8019

POLITICAL CALENDAR

The following persons have authorized this newspaper to announce their candidacy subject to action by the May 1, Democratic Primary.
COMMISSIONER, PCT. 1
Danny Woods
STATE REPRESENTATIVE
Joe Hanna
Bob Vaught
COUNTY SHERIFF
Ronnie (R.B.) White
John Morren
Louis Hollywood
Benny Moseley
CONSTABLE PCT. 1
Bill Hunter
STATE SENATE
22nd DISTRICT
Tom Creighton
B. Carnie Marsh
TAX ASSESSOR COLLECTOR
Mrs. Nancy Trout

Sunday, April 4, 1976

EASTLAND TELEGRAM
629-1707
110 W. Commerce
Eastland, Texas 76448
H.V. O'BRIEN
PUBLISHER AND EDITOR
Second Class Postage paid at Eastland, Texas, under Act of Congress in March, 1870. Published semi-weekly Thursdays and Sundays.

SUBSCRIPTION RATES:
By carrier in city, 30 cents a week or 90 cents a month; one year by mail in county, \$7.00; City P.O. boxes \$7.00; one year elsewhere in state, \$10.00; out of state \$12. year.
NOTICE: Any erroneous reflection upon the character, standing or reputation of any person, firm or corporation, which may appear in the columns of this newspaper will be gladly corrected upon being brought to the attention of the editor.
"This newspaper will not knowingly accept any advertising for real estate which is in violation of the law. Our readers are informed that all dwellings advertised in this newspaper are available on an 'equal opportunity basis'."
"All real estate advertised in this newspaper is subject to Federal Fair Housing Act of 1968 which makes it illegal to advertise 'any preference, limitation, or discrimination based on race, color, religion, sex, or natural origin, or an intention to make any such preference, limitation, or discrimination.'"

NOTICE

SCOTT'S BARN MISCELLANEOUS PAINTING AND METAL CRAFT
1315 S. Lamar, Eastland. I paint lawn furniture - appliances - stock trailers - metal awnings - boat trailers - metal gates - corral panels - tractors - also polish and wax automobiles. Come by, or call L.A. Scott. t-17

SANDRA'S INCOME TAX SERVICE, 304 S. Neblett, 629-1105. Monday - Friday, 9 to 5. Specializing in 1040 & 1040A. Quick Service. \$5.00 and up.

Used Sewing Machine Straight Stitch. \$32.50
We also clean, oil and adjust all makes and models. 629-1604.

C. B.'s New Stock
• MIDLAND
• ROYCE
• TEABERRY
• GLEN-TRONIX
• NEW-TRONIC
ANTENNAS
Bruce Pipkin's Motor Co.

FOR SALE BUSINESS PROPERTY
Old Cottage Inn cafe building and property on Hwy. 80 near Ranger College. Phone 647-9350.

NOTICE

ABOVE ALL
GOOD ROOF
Eastland Roofing Co. Free estimates. 629-2805. t-17

Do our companies give Bumper Discounts; Driver Training Credit; National Safety Council's Defensive Driving Course Credit; Second Car Credit; Dividends and Easy Payment Plans for all eligible policy holders? You bet! Come see us. FREYSCHLAG INSURANCE AGENCY on North Side of Square.

TEXAS OIL COMPANY
Needs aggressive distributor in Eastland area for our internationally - known line of premium quality building maintenance materials. This is a high volume, high profit distributorship in a steady growth market. We're a stable, 3A firm established in 1933. We require no franchise fees or other hidden costs. Only a small initial order. We prefer an association with a business already established in this market, however, we're fully capable of helping you establish one, if you are enterprising and meet our qualifications. Serious inquiries only please. For complete information by return mail, contact J.D. Russell, Distributor, Sales, Southwestern Petroleum, P.O. Box 789, Fort Worth, Texas, 76101 or call (817) 332-2336, Ext. 38. t-27

EDDIE'S UPHOLSTERY
Custom Upholstery and Refinishing 205 N Dixie Eastland. 629-1304. t-34

Stay Healthy TAKE VITAMINS

Fast Delivery Rx

Prescriptions Accurately Filled

your first stop for cold needs

We also carry a complete line of brand name ethical drugs sold without prescriptions

Dental Health Needs

CENTRAL DRUG
103 W. Main 629-2681 North Side of Square

Thoughts For Today

By Bobby Boudreaux

The Bolshevik revolution in 1917 fathered the birth of Communism. In the years since, Communist regimes have always managed to muster crowds on anniversaries to celebrate the birth of the most terroristic monster in the history of man. In sheer numbers, the manipulated, mob-minded, emotion-led converts to Communism have outstripped...but have not out-classed democratic society.
The dignity of a democratic, Christian inspired society has not only survived, it has grown. Church affiliation has increased steadily through the years. But not nearly enough. Church attendance has had its ups and downs. Larger attendance is seen in worrisome times, less attendance in better times. Complacency seems to be a fault of Christian people. It seems sensible to ask what would happen if complacency was conquered...
Think about it this way... If each of the 12 disciples had won ONLY ONE convert a year, and if each convert in turn had converted just ONE more person, and if this mathematical doubling increase had continued through these 1900 plus years, EVERYBODY on earth would have long ago been Christians!

Arrington Funeral Home
Eastland, Texas
629-2611 301 S. Lamar St.

Purse Pleasers
Hollands Drive In
Quality, Quantity, Quickness
And Reasonable Prices
Highway 80 West Of Eastland
Phone In Orders 629-2215 Member TRA

I.S.C. WAREHOUSE FEEDS
705 St. Charles St.
817-629-2891
Eastland, Texas
(West of Depot, North of tracks
STORE HOURS
Mon - Fri. 8:00 a.m. to 5:30 p.m.
Sat. 8:00 a.m. to 12:00 noon
Clayton Biggs, Sales Mgr.
629-2777
Jerry Lowrance and Don Lowrance
629-1941 Owners 629-1181
CASH, F.O.B., & VOLUME DISCOUNT

Limited Amount
HYBRID SUDAN SEED
98 Percent pure seed, 70 percent germination
\$11.86 Per 100 cwt.
All discounts will apply to purchase
Other varieties of seed also available

TEXAS 1876

APRIL 2-8

FORT WORTH—Mr. W. A. Huffman has been given a contract with the county court to provide a temporary building on the square for court house purposes. The city will pay \$15 per month rent for the first six months and the citizens of the city \$35. For the remaining six months the county will pay \$50 per month rent.

FORT WORTH—The first herd of the army of cattle that are now on the march for the northern slaughter pens made its appearance Tuesday morning. It was the property of Miller and Carson and numbered 1,850 calves. The cattle are in fine condition. The early spring and fresh green grass has been very beneficial to the cattle, and they will leave Texas in finer condition than during any previous year.

SAN ANTONIO—General Potter reports the revolution in Matamoros (led by Diaz) is an accomplished fact, and that everything is quiet, although official and other refugees continue to come over to this side of the (Rio Grande) River for security. No federal Mexican troops are on the Rio Grande. General LeBarra of the federal government has reported to the military here.

NAVARRO COUNTY—Corn and sweet potatoes are selling in Corsicana at fifty cents and oats at sixty cents a bushel. Chickens are worth twelve and a half cents apiece and eggs twelve and a half cents a dozen.

AUSTIN—The governor is expected to urge passage of important amendments to the new constitution's Judiciary Article. Many members elect of the 15th Legislature insist on giving the new constitution as it stands a fair chance to work and others insist on radical changes. A long session is expected. Austin is quite dull and expects little from the session of the legislature. The new constitution cuts down on per diem, mileage and salaries to such figures that the solons will have little spending money after paying for hash and lodging.

SAN ANTONIO—One of the greatest curiosities that has ever been brought to our city is the petrified form of an old-time Indian warrior. It was purchased recently by Mr. Joseph Ransom of Laredo, Texas, from some Mexican authorities who are said to have come upon it while working an old mine. Mr. Ransom is now on his way to the Centennial Exhibition in Philadelphia with this wonderful petrification.

SAN ANTONIO—Work on the extension of the Pierce railroad from the Guadalupe to San Antonio will be commenced this week. The day is breaking for San Antonio and Western Texas at last.

Advertised in Leading Texas Newspapers: Fun! Fun! Fun! Wolf Race—\$10 Premium. A large grey wolf will be turned loose on the prairie south of the city on Friday, April 14, 1876, and a premium of \$10.00 in currency will be paid to the owner of the dog (Grey Hounds excepted) that shall catch it. The wolf may be seen in the yard in the rear of the "Club Room" on Main Street.

Mass Communications
Texas Tech University

Bakker FUNERAL HOME

306 W. PLUMMER • EASTLAND • PH. 629-1726

Dear friends,

Don't overlook survivors' insurance payments under Federal Social Security. This may be an important source of income to your family, and it is not subject to federal income tax. You must apply to the Social Security office to receive payment. We can suggest the proof they will require of you.

Respectfully,

Oale O. Bakker



HECE Student Of The Week

Terry Odom has been selected as HECE Student of the Week at Eastland High School. Terry is 18 years old and is a senior having moved here last year from Kermit, Texas. This is Terry's first year to participate in the Home Economics Cooperative Education Program. He is employed as a Housekeeping Management assistant at Eastland Memorial Hospital under the supervision of Mrs. Nita Harrison, head of the housekeeping department. Eastland Memorial Hospital participated in the HECE program last year employing two students as well as this year. EHS appreciates the interest and cooperation of the Hospital and issues a special thanks to Mrs. Lewis Tiner, hospital administrator for her help to the HECE program and for serving as a member of the HECE advisory committee.



Terry has been rated by his supervisor as outstanding in his performance of duties, dependability, and ability to work with other employees. Terry is a member of the HERO Chapter at EHS and this year participated in the Student Council Talent Show by designing artist and received training in this before moving to Eastland.

Terry lives in Olden with his mother, Mrs. Joetta Scoggins, and older brother, and younger sister. He will graduate May 21 and his plans for the future are not definite but he is considering attending a school to continue his study of art and work part time.

Terry lives in Olden with his mother, Mrs. Joetta Scoggins, and older brother, and younger sister. He will graduate May 21 and his plans for the future are not definite but he is considering attending a school to continue his study of art and work part time.

Elementary EXTRA

MRS. TURNER
THIRD GRADE

Hi! We have been very busy this week. We have studied about multiples and prime numbers in math, and now we are studying the multiplication-addition principle again. In social studies we have just finished the unit on Warm Countries -- Hawaii, Mexico, and Puerto Rico. We are ready to start the story about Alaska.

The boys and girls have been having fun playing baseball at morning recess. In P.E. we have fun playing slaughter ball and running track. We had five birthdays in March: Elizabeth Mathis, Wendy High, Paula Wright, Curtis Govan, and David Lewis. Five people have birthdays in April too. Can you believe it? One third of our class born in March and April! Well, spring is here and blue bells are in bloom! We are looking forward to Easter Holidays.

Our helpers this week are Kim McPherson and Rodney Phelps. Our good citizens for the week are Kim McPherson and Timmy Thomas.

By Kristi May

Lawn & Garden Sand Gravel - Dirt

\$12.00 Per Load

Call after 7 p.m. 629-1528

M.H. Perry

104 N. Lamar

269-1566 629-1095

CALL

TODAY

Life, Mortgage - Educational
- Tax Sheltered Retirement
Hospitalization, Disability Income,
Group And Cancer

CUSTOM HOMEBUILDING ?

WHY NOT GET THE BEST

H & W

DEVELOPMENT

216 S. SEAMAN

629-1702



Valley View Residents Have Busy Month

The residents of Valley View Lodge were very busy during the month of March.

We had our monthly birthday party on the 30th day of March. The residents that were honored were: Selma Finley, George Jones, Ruth Campbell, Ada Ribble, and Elizabeth Waugh.

The featured entertainers were Al Anderson of Cisco, Jimmy Blackwell of Clyde, Tex Goodman of Eastland, Ray Harbin of Eastland, Gerald Parks of Cisco, and R.D. Weeks of Olden. This group of talented players of musical string instruments was highly entertaining for the residents and the general public. Cake and punch were served to all by the volunteers.

The residents have been working very hard in the arts and crafts workshop. They were introduced to "Paper Pottery" during the month of March. The residents found this project unusual and interesting. During the month of April, we will be doing Macrame.

Valley View Lodge extends an invitation to the public to come and look at our work. We have a variety of items that are for sale. The money we receive for the items will help us to buy the materials we need for our workshop. Our work will be on display in the lobby and in the occupational therapy room on hall 4.

Games of Bingo and Dominoes are played every Monday and Thursday at two in the afternoon.

Sunday School is every Sunday at 9:45 a.m. Church worship is at 7:15 p.m. every Thursday night.

Judy Chaney
Director of Activities



Available At
TELEGRAM

SALE

Is Anytime
You Give
Us Opportunity
To Help You
With:

- SEED
- FERTILIZER
- CHEMICALS
- VET SUPPLIES

Wayne & Acco Feeds

Sweetwater Cotton Oil
FREE DELIVERY

Check Us FIRST!

Jay Carter
President

C & D FEED INC.

301 N. Seaman
629-2173



Baby, Betsy, and Alice dolls, hand-made by Trudy Cushman of Eastland, will be sold in the Country Store at the Tarleton - Stephenville Bicentennial Fair, April 10 - 11, in the Stephenville City Park.

Corbell Circle Of UMC Holds Meet

The Corbell Circle of the United Methodist Church met Tuesday in the home of Mrs. Jos. Perkins. Refreshments of cheese puffs, coffee cake, cookies and nuts were served by the hostess and co-hostesses Mrs. Joe Stevens and Mrs. E.M. Grimes.

Mrs. Corbell called the meeting together and the group was led in a prayer of "Thankfulness" by Mrs. Guy Patterson.

Mrs. Hassell called our attention to the following: Dr. William Greenwaldt, District Superintendent, will be guest speaker April 6th; Enrichment Retreat at Glen Rose April 30 and May 1; Day Apart will be held in Brownwood at the Central Methodist Church; School of Missions at Georgetown, Texas, July 6th to 9th.

The study for the year will be the following: Gospel of Mark, Nations of Southern Africa, and

Systems of People. Please remember that the meeting "Venture in Discipleship" will be held at the church April 30, with people coming from or far as New Mexico and Oklahoma and different parts of Texas. Remember to call Mrs. Richard Hodges, 647-3555 if you have a room to share.

Mrs. Horton brought the devotional, a tape of Dr. Bell of

Dallas entitled "Faith" which was inspirational.

The Fellowship was enjoyed by Madames: Margaret Corbell, Frank Sparks, Guy Patterson, C.T. Brockman, I.C. Heck, R.T. Powell, H. Hassell, James Horton, Richard Hodges, Turner Collie, Joe Stevens, E.M. Grimes, Jos. Perkins, J.C. Lyerla, and guests Mrs. Betty Morris and Mrs. H. Durham.

BASHAM BEAUTY BAR	
Ear Piercing With 14K Studs	\$10.00
Creme Oil Permanents	\$12.50
All Brand Permanents	\$15.00 & Up
Heat Activated Perms	\$18.50
All Perms Include Shampoo, Set and Haircut	
Pedicure	\$ 5.00
Manicure	\$ 4.00
Lash & Brow Dye & Arch	\$ 3.00
Hair Cuts	\$ 3.00
Shampoo, Set Without Backcombing	\$ 3.00
Shampoo & Set With Backcombing	\$ 4.00
Tints with Shampoo and Set	\$10.00
Once a Month Color Only	\$ 4.00

1416 So. Lamar 629 - 2526

RECORD & TAPE SPECIAL

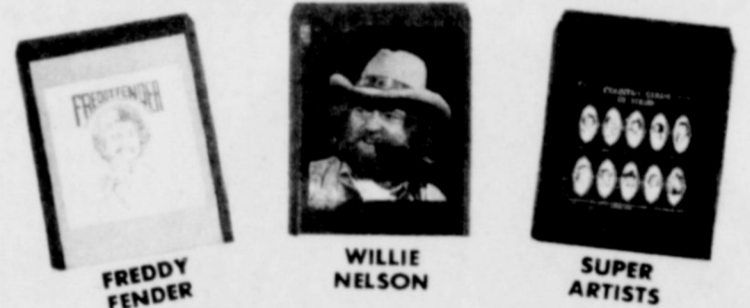

Only 2⁸⁸ Each

OR 2 FOR 5⁰⁰

—MIX AND MATCH
—HUNDREDS TO CHOOSE FROM



VARIOUS ARTISTS

HANK WILLIAMS

☆ GOSPEL, ROCK, EASY, SOUL
COUNTRY & WESTERN, and MORE!

—BUY NOW AND SAVE—

perry's

AMERICAN

master charge

Eastland

Courthouse NEWS

91st DISTRICT COURT
 First State Bank vs. Jesse Bilbre and others - suit on note
 Gail Frances Graham vs. Jack Edward Graham - divorce
 Thora Copeland Walker vs. Vernon Douglas Walker - divorce
 Norvill Quinn Cunningham vs. Melba Elois Cunningham - divorce
 Culpepper Enterprises, Inc. vs. John McCuiston - suit on debt
 Eastland Nat'l Bank vs. Melvin Sandler - suit on note
 Beverly Duncan vs. Billy Ken Duncan - divorce
MARRIAGE LICENSES
 Bobby Wayne Rich and Vicki Gale Hughes
 Freddie Dale Blackwell and Betty Jean Nance
 Richard Glen Lane and Marion Del Lane
INSTRUMENTS FILED

COUNTY CLERK'S OFFICE
 Charles Arnett to B.G. Brown Const. Co. - rel. deed of trust
 Maggie Allen, by power of atty to A.L. Rhodes - OGL
 Ascot Oils, Inc. to Halliburton Co. - MML aff'd
 Ascot Oils Inc. to John S. Anderson and others - asgn. OGML
 Ascot Oils Inc. to Gilbert R. Allenby and others - asgn. OGML
 Ascot Oils, Inc. to Geo. E. Collins and others - asgn. OGML
 Ascot Oils Inc. to David J. Adams and others - asgn. OGML
 Ascot Oils, Inc. to Charles H. Abbott and others - asgn. OGML
 Ascot Oils, Inc. to Clarence Allen and others - asgn. OGML
 B.G. Brown Const. Co. to the public - declaration practicing covenant
 J.C. Beaty to John West and wife - warranty deed
 B.G. Brown Const. Co. to William R. Harbin and wife - warranty deed
 B.G. Brown Const. Co. to Granville L. Low and wife - warranty deed
 B.G. Brown Const. Co. to Daniel T. Phillips and wife - warranty deed
 Doris S. Brooks and others to Wendell Surles - warranty deed
 Eva C. Bible to Ruby Pratt and husband - warranty deed
 City of Cisco to L. Coy Warren - OGML
 Hershell N. Cordell and wife to 1st Nat'l Bk., Gorman - deed of trust
 Gerald C. Culpepper and others to State of Texas - notice state tax lien
 Dewey H. Chambers and others to John McCuiston - OGL
 Wilburn E. Cauble and wife to Natural Gas Finders - OGL
 Marilyn M. Chandler to Wm. G. Taylor and others - warranty deed
 Tom Dunn to Bob Carroll and wife - rel. VL and DT
 W.T. Decker to Jammie Fry - deed of trust
 Dutches Corner to the public - assumed name
 Ed. C. Duncan III and others to C.C. Rutherford - consent

of agreement
 Willie Dawson, dec'd to the public - proof of heirship
 Theo M. Davis to Lewis Tiner and others - power of atty
 Guy Dempsey Jr. to Maurice Tubin - asgn. OGL
 Perlene Dickens to L.D. Holliday - warranty deed
 G.E. Drewery Jr. to Louisiana Crude Oil - OGL
 Beulah K. DeGuire to J.H. Buckley and wife - Rel. VL and DT
 D.F. Eaves and wife to Veterans Land Board - warranty deed
 City of Eastland to M.G. Key - irrigation agreement
 Efficiency bookkeeping and Income Tax Service to the public - assumed name
 Eastland Nat'l Bank to Eastland Co. Broadcasting Co. - rel. deed of trust
 Eastland Nat'l Bank to Tri-Mark Dev. Inc. - rel. deed of trust
 Jammie Fry and wife to Veterans Ld. Bd. - warranty deed
 Jammie Fry and wife to W.T. Decker - warranty deed
 Jack W. Frost to Laura Maye Frost - warranty deed
 First Nat'l Bank, Cisco to R.G. Wheat and others - rel. VL and DT
 1st St. Bk., Ranger to B.G. Brown Const. Co. Inc. - rel. DT
 V. Margaret Ferguson, and others to Agnes Hamilton - warranty deed
 1st Nat'l Bk., Cisco to Jack Steed and wife - rel. deed of trust
 1st Incentive Reserve Security Trust to J.P. McCracken - asgn. of Int.
 Lucie Lillian Fryar, dec'd to the public - proof of heirship
 1st St. Bk., Rising Star to Larry J. White and wife - rel. deed of trust
 1st St. Bk., Ranger to Tri-Mark Dev. Inc. - rel. deed of trust
 Jerry Bob Greer and wife to 1st St. Bk., Ranger - deed of trust
 Emmett L. Graham, Jr. to W.B. Wright Jr. - MD
 Walter Henry to T.E.S. Co. - esmt. & RW
 W.T. Hagar to T.E.S. Co. - esmt. & RW
 W.C. Hamilton and wife to James B. Letney and others - grazing lease
 William R. Holland and wife (dec'd) to the public - proof of heirship
 Orby E. Hull to Natural Gas Finders Inv. - OGML
 William R. Harbin and wife to Lomas & Nettleton Co. - deed of trust
 Agnes Hamilton to Sylvia L. Jervis - warranty deed
 Billy A. Highsmith to Tri-Mark Dev. Co. - rel. VL and DT
 Rowena R. Hall to U.S.A. - deed of trust
 F.A. Scott Hilley to the public - aff'd
 Frank Harvey to John David McCuiston and wife - warranty deed
 Walter M. Heard to Virginia H. Johnson - power of atty.
 Charlie Huggins to Wm. G. Taylor and wife - quit claim deed
 R.C. Irwin and others to R.L. Irwin and others - agreement and quit claim
 Darlene Johnson and husband to T.E.S. Co. - esmt. & RW
 Kenneth W. Jameson to T.E.S. Co. - esmt. & RW
 Charles E. Jordan to T.E.S. Co. - esmt. & RW
 Sylvia L. Jervis to 1st St. Bk., Ranger - deed of trust
 A.D. Jenkins and others to John McCuiston - OGL
 K.B. Oil & Gas Inc. to J.T. McMillan, Inc. - deed of trust
 Lynn Low and wife to Lomas & Nettleton Co. - deed of trust
 J.A. Lyle and wife to Vet. Ld. Bd. - warranty deed
 Pat Maynard and husband to Tex. Elec. Serv. Co. - esmt. & RW
 Robert D. Medford and others to the public - aff'd
 W.A. Maples and wife to Louisiana Crude Oil and Gas - OGL
 Olden Citizens Club to Wayne Ames - lease agreement
 Olney Sav. Assn. to C.E. Hudgens - rel. VL and DT
 Charles J. Parker to Don Peters - asgn. Royalty Int.
 Guy P. Parker to L.H. Whitley - warranty deed
 Lee Roy Pearson and wife to Vera Pearson and others - warranty deed
 V. Pearson, Indv. and others to L.R. Pearson Jr. and wife - warranty deed
 Electra Pearson to L.R. Pearson Jr., and wife - warranty deed
 L.R. Pearson Jr. and wife to Benny Skinner - MML
 Fred J. Perkins to J.E. Gardner - OGML
 Garland W. Rogers and wife to Donie W. Pemberton and

DISCOVER EUROPE

With Helen Crawford



10 Countries In 23 Days
 Visit France, Monaco, Italy, Austria, Liechtenstein, Switzerland, Germany, Luxembourg, Holland, England.

For Only \$1,448
WHAT'S INCLUDED:
 • Departure from Dallas June 12 and return July 4.
 • Airfare
 • First class hotels for 21 nights
 • Continental breakfast every day, 14 dinners with choice of entree
 • Comprehensive sightseeing by first - class touring coach, plus Rhine steamer and motor launch through Amsterdam canals
 • Baggage handling and tips throughout
 • Complete services of an American Express escort
 • Many other attractive features.

FOR RESERVATIONS OR INFORMATION CONTACT
 MISS HELEN CRAWFORD P.O. BOX 430 CISCO, TEXAS 76437 PHONE: (817)442-2265
 SUPERTRAVEL, INC. 1226 N. THIRD ABILENE, TEXAS 79601 PHONE 915/673-8146

TIRED OF BEING TURNED DOWN FOR GOOD JOBS THAT REQUIRE A TECHNICAL SKILL??
 The Air Force will train you for a skill that will last a lifetime and give you a chance for a college education. Age 17 - 27. Contact:
 TSGT. JIM VAUGHAN
 109 N. Main, Weatherford
 Call Collect - 594 - 3550

"I Didn't Know That!"

Quality Is No Accident
 B.G. BROWN CONST. CO., INC.
 820 W. Main, Eastland
629-1769

SPECIALS AT Jammie's
 by Evelyn Wheat
 CISCO, TEXAS

Monday Night: Fried Catfish Buffet
 ALL YOU CAN EAT

Tuesday Night: Mexican Food Buffet
 ALL YOU CAN EAT

Wednesday Night: Fried Chicken
 FINGER LICKEN' FRIED CHICKEN

Thursday Night: Bar-B-Que Beef
 PIT COOKED

Friday Night: Rib Eye Steak
 SALAD BAR

Salad Bar
Friday-Saturday-Sunday Nights

V. Margaret Ferguson, and others to Agnes Hamilton - warranty deed
 1st Nat'l Bk., Cisco to Jack Steed and wife - rel. deed of trust
 1st Incentive Reserve Security Trust to J.P. McCracken - asgn. of Int.
 Lucie Lillian Fryar, dec'd to the public - proof of heirship
 1st St. Bk., Rising Star to Larry J. White and wife - rel. deed of trust
 1st St. Bk., Ranger to Tri-Mark Dev. Inc. - rel. deed of trust
 Jerry Bob Greer and wife to 1st St. Bk., Ranger - deed of trust
 Emmett L. Graham, Jr. to W.B. Wright Jr. - MD
 Walter Henry to T.E.S. Co. - esmt. & RW
 W.T. Hagar to T.E.S. Co. - esmt. & RW
 W.C. Hamilton and wife to James B. Letney and others - grazing lease
 William R. Holland and wife (dec'd) to the public - proof of heirship
 Orby E. Hull to Natural Gas Finders Inv. - OGML
 William R. Harbin and wife to Lomas & Nettleton Co. - deed of trust
 Agnes Hamilton to Sylvia L. Jervis - warranty deed
 Billy A. Highsmith to Tri-Mark Dev. Co. - rel. VL and DT
 Rowena R. Hall to U.S.A. - deed of trust
 F.A. Scott Hilley to the public - aff'd
 Frank Harvey to John David McCuiston and wife - warranty deed
 Walter M. Heard to Virginia H. Johnson - power of atty.
 Charlie Huggins to Wm. G. Taylor and wife - quit claim deed
 R.C. Irwin and others to R.L. Irwin and others - agreement and quit claim
 Darlene Johnson and husband to T.E.S. Co. - esmt. & RW
 Kenneth W. Jameson to T.E.S. Co. - esmt. & RW
 Charles E. Jordan to T.E.S. Co. - esmt. & RW
 Sylvia L. Jervis to 1st St. Bk., Ranger - deed of trust
 A.D. Jenkins and others to John McCuiston - OGL
 K.B. Oil & Gas Inc. to J.T. McMillan, Inc. - deed of trust
 Lynn Low and wife to Lomas & Nettleton Co. - deed of trust
 J.A. Lyle and wife to Vet. Ld. Bd. - warranty deed
 Pat Maynard and husband to Tex. Elec. Serv. Co. - esmt. & RW
 Robert D. Medford and others to the public - aff'd
 W.A. Maples and wife to Louisiana Crude Oil and Gas - OGL
 Olden Citizens Club to Wayne Ames - lease agreement
 Olney Sav. Assn. to C.E. Hudgens - rel. VL and DT
 Charles J. Parker to Don Peters - asgn. Royalty Int.
 Guy P. Parker to L.H. Whitley - warranty deed
 Lee Roy Pearson and wife to Vera Pearson and others - warranty deed
 V. Pearson, Indv. and others to L.R. Pearson Jr. and wife - warranty deed
 Electra Pearson to L.R. Pearson Jr., and wife - warranty deed
 L.R. Pearson Jr. and wife to Benny Skinner - MML
 Fred J. Perkins to J.E. Gardner - OGML
 Garland W. Rogers and wife to Donie W. Pemberton and

On May 1st, you, the citizens of Eastland County, go to the polls to select a candidate for sheriff. Ronnie (R.B.) White is a candidate for that office. He is 34 years old, married for 13 years and has two children ages 9 and 4. If for any reason Ronnie does not get by to see you in person, please take this as a personal invitation for your vote and support.
 Thank You,
 Ronnie (R.B.) White
 Candidate for Sheriff



QUALIFICATIONS AND EXPERIENCE FOR EASTLAND COUNTY SHERIFF ARE:
 Over 900 hours of special training in law enforcement.
 36 credit hours of college in law enforcement and related subjects.
 Special training in: Civil Defense, Radiological Monitoring, Medical Self Help, and Current Advanced First Aid.
 A certified peace officer through Texas Commission on Law Enforcement Officer Standards and Education
 Former member of the Department of Public Safety as Highway Patrolman.
 Over 8 years serving the public in law enforcement and fire protection.

MY PLATFORM IS AS FOLLOWS:
 - No promise, except to work hard and do my best to serve all the people.
 - Honesty
 - experience - knowledge
 - No political obligations to anyone
 - Good judgment in all cases with fairness to all
 - Let each case merit the action taken
 - To operate the office with efficiency
 And as little expense to the taxpayer as possible
 To keep good reliable employees
 To take care of all county equipment entrusted to me
 - Always working to the best interest of the young people of the county

TO SERVE ALL THE PEOPLE
Pol. Adv. Pd. For By R.B. White & Friends

SAVE 25%

Goodyear 'Polyglas' Whites

Save This Week Only On America's Best-Selling Tire

Custom Power Cushion Polyglas is America's largest selling tire - for lots of good reasons. Resilient polyester cord body for smooth-riding comfort. Tread firming fiberglass belts for road-holding traction. A use-proved tread design that really delivers on mileage. This is a tire featured on many of the 1976 model cars. For this week only, Polyglas whitewalls are special priced at 25% off. Buy now and save.

\$29.95
 With Trade A78-13

Whitewall Size	FITS MODELS OF:	Sale Price With Trade	Whitewall Size	FITS MODELS OF:	Sale Price With Trade
A78-13	Vega, Pinto, Toyota, Cort, Falcon	\$29.95	G78-14	Torino, Montego, Century, Chevelle, LeMans, Charger, Roadrunner and others	\$39.52
B78-14	Gremlin, Hornet, Rambler, Falcon, Comet and others	\$33.15	G78-15	Chevrolet, Polaris, Galaxia, Monterey, Fury, Catalina and others	\$40.61
D78-14	Gremlin, Hornet, Javelin, Valiant, Duster, Barracuda, Maverick and others	\$34.50	H78-15	LeSabre, Riviera, Newport, Galaxia, Monterey, Olds, Pontiac and others	\$43.57
F78-14	Torino, Ambassador, Camaro, Cutlass, Chevelle, Challenger, Roadrunner, Charger and others	\$37.91	L78-15	Cadillac, Buick Estate Wagon, Imperial, Monaco Wagon and others	\$47.21

Plus \$1.75 to \$1.14 P.E.T. depending on size
 * Blackwall tires available at similar savings

SALE ENDS SATURDAY

Lube, Oil & Filter
\$8.88 Up to 5 qts. of major brand 10-30 grade oil.

- Complete chassis lubrication, oil change and filter
- Helps ensure long wearing parts & smooth, quiet performance
- Please phone for appointment
- Includes light trucks

Front-End Alignment

- Complete analysis and alignment correction - to increase tire mileage and improve steering safety
- Precision equipment, used by experienced mechanics, helps ensure a precision alignment

\$11.88
Any U.S. made car - parts extra if needed
 Excludes front-wheel drive cars

Brake Overhaul

- Our mechanics install new linings, seals, springs, fluid & precision-grind drums
- Analysis of total braking system to ensure safe, dependable service you can trust
- Any new wheel cylinders, if required, only \$10 each.

\$56.95
U.S. drum type cars - all four wheels

7 Easy Ways to Buy
 • Cash • Our Own Customer Credit Plan
 • Master Charge • American Express Money Card • Diners Club • Carte Blanche
 • BankAmericard

Glenn Dickson, MGR.
 315 E. Main Eastland 629-2662

Barbara W. Wheat to U.S.A. - deed of trust
 Veterans Ld. Bd. to William S. Kendall Jr. - contract SP
 Veterans Ld. Bd. to W.T. Decker - contract SP
 T.E. Vermillion and wife to Jack H. Sowders and wife - bill of sale
 T.E. Vermillion and wife to Jack H. Sowders and wife - warranty deed
 Veterans Land Bd. to Fred Patton Keith - contract of SP
 Veterans Land Bd. to Jonah J. Finley - contract of SP
 Barbara W. Wheat to U.S.A. - deed of trust
 Herman Marcus P.B.J.'s
AT OUR PLACE
 705 Ave. D.
 Cisco, Texas 76437
 442-1101
Pre-Easter Spring Clearance Sale
FROM APRIL 1st Thru 28th
20% Off ALL READY TO WEAR
 (Unless Previously Marked Down)
 Save with high fashion at low cost. Please all the ladies in your family, Regular Sizes, Half Sizes, Junior Sizes, Long Jeans, Short Shorts, Day Dresses, Night Dresses, Jump Suits, Big Tops, Ban Lon Shells, MOD Jewelry, Fashion Shirts, Jewelry, Spring Coats, Spring Suits, Easter Dresses, Lingerie.
All New Spring & Early Summer Stock
 Rose Marie Reid Swim Suits On Order
Our Place Is Your Place
 Extra Bargello Knits Applause

Compare Prices Herman Marcus P.B.J.'s
AT OUR PLACE
 Mr. Mench Lillian Russell
 Dalani 11 Knits
 Miss K
 Gotcha Covered Jeans
 Tucci Blouses
 Straight Lane

The B.G. Brown Companies
B.G. BROWN CONSTRUCTION CO. INC.
 CITIZENS REALTY WE CAN SELL YOUR HOUSE
CROWN FOOD STORES **RICHARD E. WARD - CONSTRUCTION**
WESTERN MINI STORAGE WAREHOUSES 442 - 3524
B.G. BROWN, INC. **BETH WARD - COMPTROLLER**
OAK HILL SUBDIVISION **KARLA BROWN - MORTGAGE FINANCING**
 629 - 8082
 Wayne Durham - Associate 629 - 8212
 Ray Moody - Associate 1 - 725 - 7279

629-1769
 820 WEST MAIN STREET EASTLAND



R REALTOR

A HOME IS a savings account when it has charm plus a dollar value, you haven't seen in years, located in the exclusive wooded area of OAK HILL SUBDIVISION in RANGER. 3 bedrooms, 2 baths plus all extras, double garage. FHA 2 - Two bedrooms, too cute to turn into a home, LAKE LEON area. Included are many extras plus all modern - day labor - saving devices. **SOLD** FREE SQUIRRELS!!! No charge for the squirrels playing in the big oak trees around this charmer. It's a two bedroom doll house, good location, IN CISCO, small equity and assume loan.

THERE'S A TRICK TO HAPPY LIVING - We offer here a showplace home, stylishly arranged three bedroom, 2 baths, 2 car garage. Nearing completion. FHA financing available. WEST CISCO.

IF TWO WILL DO, recently rejuvenated and ready for occupancy, 2 bedrooms, 1 bath, 1 car garage, large corner lot, near Young School IN RANGER. **ALL CRAMMED TOGETHER**

see this super nice total electric doublewide, near all schools in EASTLAND, 3 bedroom, 2 baths, corner lot. **INSTANTLY APPEALING**, the minute you walk into this lovely home in EASTLAND, enjoy this two bedroom, two bath, one car garage. Extra deep lot for garden spot. Assume loan.

DOUBLE WIDE WITH IMPROVEMENTS! The total home very attractive, 3 bedroom, 2 bath, 2 car carport, corner lot, carpet throughout. Central heat, CISCO.

PARTICULAR PEOPLE want to see this nice brick three bedroom, two bath, two car garage, corner lot, storage in EASTLAND. Assume loan.

WATCH YOUR INVESTMENT. NOT YOUR RENT RECEIPTS less than a year old, total electric, established yard, 3 bedroom, 2 bath, 2 car garage, established yard West Cisco, assume loan.

TAKE ADVANTAGE of the opportunity to own this lovely EASTLAND home. Large yard, two bedroom, 1 bath, carpet, corner lot, 2 car garage. Storage. FHA financing available.

WE'RE EXPECTING offers galore on this two bedroom, one

bedroom in CISCO, corner lot near middle school, carpeted. **FHA Financing.**

SNEAK A PEAK at this new brick home in Valley View annex, under construction. 3 bedroom, 2 bath, 1 car garage, central heat and air. Five percent interest. Near all schools in EASTLAND.

AWOL MEANS "A World of Living" in this sharp 3 bedroom, 2 bath home. Many fine features. Lovely lot atop small hill Valley View Estates in EASTLAND.

SUPER SPANISH home located in OAK HILL SUBDIVISION in RANGER.

TEXAS PRESS ASSOCIATION
 MEMBER 1976
 Sunday, April 4, 1976

SEEDS FROM THE SOWER
 By Michael A. Guido, Metter, Georgia



HOSPITAL NEWS

Patients in the Ranger General Hospital Saturday April 2, were:

O.D. Phillips
 T.C. Wylie
 Jack Bowles
 Hubert Pockrus
 A.C. Pierce
 Rosa Saiz
 Nana Mills
 Beatrice Rose
 Virginia Paramore
 Fay Boustead
 Mertyle Gilbert
 Jo Ann Greenwood
 Evie Shoemaker
 Baby boy Markham
 Janice Markham
 Baby girl Greenwood
 Frankie Faircloth

Lone Cedar Scramble Sunday

There will be a Golf Scramble at Lone Cedar Country Club on Sunday at 1 p.m.

All area golfers are invited to attend.



Doyle E. Squiers Contractor
 Built Up Roofs And Shingles
 All New Work Guaranteed
 Ph. 653-2212
 After 6 p.m.
 Olden Texas 76466

A teacher asked her class, "Is the world round?" "My pop says it's crooked," said a boy.

In many countries crime is the biggest business of all. It is increasing with such rapidity that our city streets are turned into jungles of terror, mugging, rape and death.

But trusted workers pilfer nearly four billion dollars every year from their employers more than twice the amount of money and goods taken by all the nation's bank robbers, burglars, pickpockets and car thieves. Housewives, who do ninety per cent of the nation's shopping, also do about eighty-five per cent of the nation's shoplifting.

Our world is crooked, and the things that are wrong with the world are the things that are wrong with us as individuals. Only God can make us straight.

That is why one prayed in Psalm 144:11 and 14, "Deliver me, that there be no complaining in our streets." One translation renders this phrase, "no cries of distress in our public places." Another says, "no crime in our streets."

When men forsake godly principles, they invite devilish problems.

GIFTS FOR ALL OCCASIONS

Dinner Ware - Glass Ware - Hanging Planters - Flower Pots - Decorative Plaques.

Frankoma, Hull, York, Pfaltzgraff and Marshel Pottery

See the "County Charm" Electric Range

HOUSE OF WEBSTER Ceramics
 Highway 80 East
 Phone (817) 629 - 2121 EASTLAND, TEXAS 75448

R.C.G. Leasing, Inc.
 104 W. Commerce - On The Square
 Eastland, Texas 629-8052

Hospital Equipment & Sickroom Supplies Sales & Rentals To Care For Your Patient At Home

Hospital Bed & Rails
 Wheel Chairs
 Walkers
 Bedside Commodes
 Crutches

Inhalation Therapy Equipment
 Wheelchair Cushions
 Skin Care Pads
 Under Pads

Medicare & Medicaid Approved

Henry Block has 17 reasons why you should come to us for income tax help.



Reason 14. We're human, and once in a great while we make a mistake. But if our error means you must pay additional tax, you pay only the tax. We pay any interest or penalty. We stand behind our work.

H&R BLOCK
 THE INCOME TAX PEOPLE
 Phone 629-8121
 104 W. Commerce - Eastland

Millican Back Hoe Service
 511 Seaman 629-2977

Dirt Work & Complete Septic Tank Service
 Cleaning & Installing

Little Girls Clothes
 Size 4 - 14
 Jr. Sizes 3 - 15
 Ladies Sizes 6 - 20

New Spring Arrivals
 Now Carrying Dresses
 SWIM WARE

Town Square Fashions
 104 S. Seaman Eastland

business cards

for the PROFESSIONAL MAN

They say success! Magnificent raised printing... low in cost yet they say "success". Many type styles and layout ideas to choose from.

Your Local Newspaper

Majestic Theatre
 Eastland 629-1220

Sun.-Mon.-Tues. 7:30 p.m.

Who are these MEN OF STEEL?...
 When they strike ALL HELL EXPLODES...
 ...and THE UNDERWORLD TREMBLES!!!



ZEBRA FORCE

STARTING
 MIKE LANE - RICHARD X. SLATTERY - ROCKNE TARRINGTON - GLENN WILDER
 Guest Star ANTHONY CARUSO
 Produced by JOE TORNATORE and LARRY PRICE
 Original Story and Screenplay by JOE TORNATORE and ANNETTE LOMBARO!
 Music by CHARLES ALDEN Color by MOVIELAB Directed by JOE TORNATORE

Starts Thurs. For 6 Days No Passes
 Mat. Sat. & Sun. 2 p.m.

GOING OUT OF BUSINESS

1/3 off ENTIRE STOCK

20% OFF BERNINA SEWING MACHINES

Rita's Fashion Fabrics
 I-20 East Next To Ramada In
 629-8020
 Eastland, Texas



AMERICA ON PARADE
 Show Starts At 8:00

RANGER DRIVE-IN THEATRE
 Last times SUNDAY April 4th

KILLER FORCE

NO ONE HAS EVER ESCAPED THE KILLER FORCE... but then there never was a team like The Brain, The Body & The Bopper!

TELLY SAVALAS
 PETER FONDA
 HUGH O'BRIAN
 O.J. SIMPSON
 MAUD ADAMS
 CHRISTOPHER LEE

KILLER FORCE

An American International Release • color prints by MOVIELAB

Starting FRIDAY

MORE BEST FILM LISTS THAN ANY OTHER MOVIE.



warren beatty
 julie christie goldie hawn

lev grant jack warden billy hill

The most powerful family film of our time!

RICHARD BOONE & STEWART PETERSEN



From the producers of "Where the Red Fern Grows" and "Seven Alone"

DOTY-DAYTON'S Against a CROOKED SKY

55th

ANNIVERSARY SALE

10% TO 40% DISCOUNT
EVERYTHING GOES - NOTHING HELD BACK

FREE DELIVERY

RANGER FURNITURE EXCHANGE

Sale Ends April 10

NO CARRYING CHARGE ON FURNITURE & CARPET FOR ONE FULL YEAR

647-1404

'The Brashier's'

123 N. Rusk

Ranger, Texas

GORDON SPOT

by DeMarquis Gordon

The "merry-go-round" on the eradication of brucellosis is continuing. New regulations regarding this cattle disease, commonly known as "Bangs", have been proposed by the Texas Animal Health Commission to meet federal standards. These regulations will go into effect unless rejected at a statewide hearing on April 15.

The hearing will begin at 9 a.m. in the Trinity Room of the

downtown Motor Hotel in Austin. Anyone interested in attending to voice their opinions on the proposed regulations is encouraged to do so, says county agent for the Texas Agricultural Extension Service.

The Proposed are aimed at effectively controlling and eventually eradicating the disease and to thereby establish Texas as a "Certified Free State". The regulations

are in accordance with the U.S. Animal Health Association and the Animal and Plant Health Inspection Service of the U.S. Department of Agriculture.

Below are a few of the requirements set forth in the proposed regulations. First of all, all male and female cattle two years of age or older offered for sale at any livestock market in Texas intended for breeding purposes must be tested for brucellosis. Steers and sprayed heifers will be exempt.

If an infected animal is found in any herd, the herd will be quarantined on the owner's premise until such cattle have been tested to meet the requirements for quarantine release. Herd owners will have the right to supplemental tests. Reactor cattle will not be branded and condemned to slaughter until results of such supplemental tests (if requested) are ascertained.

Regarding calf vaccinations, the proposed regulations call for all female beef calves to be vaccinated between the ages of three and eight months.

The proposed regulations on brucellosis control and eradication also provide specific definitions and procedures in classifying cattle, obtaining and maintaining certification status, and qualifying methods and standards.

Cattlemen interested in reviewing the proposed regulations are invited to stop by the county Extension office.

The Light Touch



By Clint Bray

If it weren't for marriage, husbands and wives would have to argue with strangers.

A door is what the family dog is always on the wrong side of.

In 1945, each car on the road contained an average of 3.2 persons. In 1955, it was 1.3. At this rate, every third car on the road will be empty by 1985.

A confirmed bachelor is one who goes to a drive-in movie on a motorcycle.

Just when we understood about food stamps, postal rates went up. Now we'll need stamp stamps.

You won't need stamps to keep within your budget for family clothes at Bray's in Eastland and Ranger.



Farm ponds such as this one on the J.C. Clearman farm southeast of Eastland, provide good fishing and family recreation when properly managed.

Soil Conservation News

BY MONTY GEARNER

Have you sometimes wondered why your favorite fishing pond is just not what it used to be? You catch plenty of fish but few are worth keeping. This is a rather common problem with many of our farm ponds, but not so with those on the J.C. Clearman farm southeast of Eastland.

Although Mr. Clearman is a livestock farmer, he enjoys fishing and having a good place for his family to fish. So what is his secret to good fishing? There isn't any. For managing a pond is no different than managing your pastures for beef production.

Since the ponds on his farm are less than 1/2 surface acre, Mr. Clearman believes that stocking the right kind of fish is essential. He likes to have channel catfish, bass and sunfish but not all in the same pond. So he stocks them separately, especially the bass and the catfish. To avoid introduction of undesirable fish, hatchery fish are used in stocking. This helps to reduce overcrowding and stunted fish.

Once the ponds are stocked, Mr. Clearman does not forget about them. The job is only half done. Each spring he tries to fertilize the ponds with a mixed

commercial fertilizer similar to that used on his pastures. The fertilizer increases the production of small plants and animals which means more food for the fish. In addition to increasing the food supply, Mr. Clearman says that the fertilizer helps to keep out moss and other aquatic weeds that are of no benefit to the fish and are a menace to the fisherman.

The good thing about all of this is that it requires little time and is very inexpensive when compared to the many hours of

fishing that a well managed pond will provide.

The Eastland office of the Soil Conservation Service, assisting the Upper Leon Soil and Water Conservation District, can provide technical assistance to landowners and interested individuals in solving fishpond problems. For help with your particular problem, give them a call at 629-1480 or go by their office located in the Eastland Bank Building in Eastland.

26 Attend Eastland County Art Show

26 Persons came to see Nell Gobel of Baird demonstrate painting a landscape in oils in last Thursday night's meeting of the Eastland County Art Association. At the Reddi Room of Texas Electric... after the demonstration, members drew for the painting... Jan Novac of Eastland won the painting with her lucky number... artist of the month selection was Mrs. Bertha Rhymer of Cisco with a water color painting... her picture can be viewed at the Eastland National Bank Lobby... the Club's next meeting will be May 6th at 7:00 at the Texas Electric Reddi Room with guest artist Esme Glenn of Abilene

who will demonstrate in oils... Mrs. Glenn was the 1975 winner of Texas Fine Arts Show at Cisco Jr. College last Oct.

Many plans are in the making for the Club's art exhibit coming up April 22-23-24... information on the exhibit may be given at the Eastland Chamber of Commerce at 629-2332, from Mrs. Kenneth Reese at 629-1447 or Mrs. J.C. Poe at 629-1520.

The nominating committee presented the following names to the members for officers for the coming year... President, Mrs. Artie Liles, Vice-president Mrs. Al Novac, and Secretary-treasurer, Mrs. Jay Staggs... Reporter, Pam Dyson.

AMERICA'S BEST HOUSING BUY

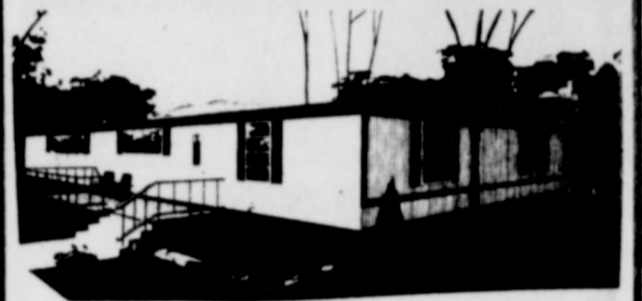

Delivered And Set Up

On Your Lot. 60 x 24 Feet

Double Wide Home

Only

\$13800

- 3-Bedrooms
- 1 3/4 Baths
- Living Room
- Dining Room
- Full Den
- Plush Furniture

Monthly After Small Down Payment

Eastland

DIRECT FACTORY OUTLET

1-20 Olden, Texas Phone 653-2432 Or 629-2117

Johnnie W. Morren Sheriff

Eastland County

- Presently Serving As- Police Chief (7 years)
- Truant Officer
- Civil Defense Director
- Vice President Eastland School Board

- Also -

- Texas Certified Peace Officer
- Over 300 Hours Special Training

Veteran Of World War II & Korean Conflict



As Your Sheriff, I Pledge:

- To be available 24 hours a day.
- To aid other law enforcement departments and agencies throughout the County.
- To immediately institute a patrol of Eastland County rural areas.
- To continue to work with the young people in Eastland County.
- To "involve" the public in crime prevention through the use of 2-way radio equipment and the hundreds of Citizen Band Radios now in operation.
- To aid in crime prevention through property identification, with property identification numbers being kept on file in the Sheriff's Office.

7. My obligation will be to YOU, the citizens of Eastland County.
Pol. Adv. Pd. For By Johnnie Morren

General Electric air conditioners and heat pumps are one of the best values around. It's not even debatable.

I didn't know that! But they are rebatable!



Deluxe Central Air Conditioners TA-R1 Models

WEATHERTRON Heat Pump WA and WC Models

FROM \$50 TO \$100 CASH REFUND

Direct from General Electric on DELUXE Central Air Conditioners and WEATHERTRON Heat Pumps depending on capacity, if you purchase now

Make your best buy from March 1st through April 30, 1976 on General Electric eligible products used for add-on or replacement from any participating GE CAC Dealer, and General Electric will send up to \$100 cash straight to you. Equipment must be installed by May 31, 1976.

Your Refund Will Be:

UNIT CAPACITY	REFUND AMOUNT
2-2 1/2 TONS	\$ 50
3-3 1/2 TONS	\$ 75
4-5 TONS	\$100

CALL TODAY FOR A FREE ESTIMATE AND HOME SURVEY.

Griffin Electric

119 E. Elm
Breckenridge, Texas
Ph. 559-5578

NOTICE

We now have

GOLF CARTS

BATTERIES



Tow-Bars

Rentals & Sales

Sales & Service

Sunfighter Headache Racls Pickup Boxes

Farm Bureau Tires



All type HITCHES Sales & Service Installation

GILBERT GULF
500 W. Main
Eastland 629-8805

CITIZENS REALTY

820 W. Main Eastland REALTOR® WE SELL FARMS NOT JUST LIST THEM
629-1769 or 629-2404

160 ACRES - GORMAN AREA, Peanut Allotment, Highway Frontage, Good Financing.

140 ACRES - North of CISGO, Tank, Creek, Highway Frontage, Owner Financing, only \$265 per acre.

52 ACRES - Near EASTLAND and LAKE LEON, Large tank - creek, all in coastal, 20 percent down.

58 ACRES - EASTLAND COUNTY, 15 Acres cultivation, excellent place for Lake, lots of trees.

160 ACRES - GORMAN, 100 acres peanuts, 150 acres in cultivation, financing available.

41 ACRES - CISGO, Coastal, Lovegrass, nice tank, owner financing.

640 ACRES - WEST TEXAS, 10 percent down, Owner financing, only \$106 per acre, sandy soil.

85 ACRES - COMANCHE COUNTY, all in coastal, tank, water well, creek, barn.

4 ACRES - CISGO AREA, Good building site, highway frontage.

RAY MOODY - ASSOCIATE 8-6 Mon - Fri. 1-725-7279

WAYNE DURHAM - ASSOCIATE 629-8212
B.G. BROWN - BROKER 629-8082

For Lease

Approximately 500 Square Feet Of Office Space

Large Reception Area With Two Small Offices

Central Heat & Air

Ground Level On Square

RCG Leasing Building

104 West Commerce 629-8052 In Eastland

J R B

BICENTENNIAL

SAVE \$

Double Stamps Wed., & Sat.
\$2.50 Or More Purchase

Hours: 8 a.m. To 7 p.m.



Prices Good Thru Saturday, April 10, 1976

SUPERMARKETS

Brownwood, Coleman, Cross Plains, Abilene, Ranger, Eastland, Cisco, DeLeon, Albany, Brady, Wichita Falls, Stamford, Llano, Hamlin, Springtown, Bridgeport, Newark.

DOLLAR DAY SALE!

We Reserve The Right To Limit Quantity
NO SALES TO DEALERS

WE SALUTE USA '76

UNBEATABLE PRICE

HEAVY BEEF
ROUND STEAK
BONE - IN
99¢
lb.

PLUS STAMPS

You Are Not Satisfied, We Will Cheerfully Return Your Money.

JRB Meats Are U.S. Government Inspected. If For Any Reason

TOP ROUND	BONELESS HEAVY BEEF	lb.	\$1.29
BOTTOM ROUND	HEAVY BEEF TENDERIZED	lb.	\$1.19
HEAVY BEEF	CUTLETTES BONELESS	lb.	\$1.59
PIKE'S PEAK	ROAST HEAVY BEEF BONELESS	lb.	\$1.09
RUMP	ROAST HEAVY BEEF BONE - IN	lb.	\$1.09
DECKER	BACON SLICED	12 oz. Pkg.	\$1.19
FAMILY PACK	GROUND BEEF	3 lbs. or More	79¢

UNBEATABLE PRICE

BEEF
LIVER
MARKET SLICED
39¢
lb.

PLUS STAMPS

COME OVER & SAVE

JRB
BACON
OUR VERY BEST
\$1.59
lb.

PLUS STAMPS

JRB
SUGAR
LIMIT 1
5 lb. Bag
99¢

MIX OR MATCH

PARADE SLICED, BEETS CUT OR WHOLE 303 Cans
DEL MONTE MIXED VEGETABLES 303 Cans
HOMEFOLK WITH OR WITHOUT SNAPS
BLACK EYE PEAS No. 2 Cans
RANCH STYLE JALAPENO BLACK EYES 300 Cans
DEL MONTE SAUERKRAUT 303 Cans

3/\$1.00

PARADE SLICED CARROTS 303 Cans
HOMEFOLK WITH OR WITHOUT SNAPS
BLACK EYE PEAS 300 Cans
RANCH STYLE PINTO BEANS 300 Cans
WEIGHT WATCHERS APPLE SNACKS 5 oz. Pkg.
PARADE MACARONI AND CHEESE
CHEESE DINNERS 7 oz. Box

4/\$1.00

DAIRY & FROZEN FOODS

PARADE SWEETMILK OR BUTTERMILK 10 Ct. Cans
WHOLE SUN PURE 100 Percent FROM FLORIDA ORANGE JUICE 6 oz. cans
GOLD RIBBON OLEO SOLIDS 1 lb.
JRB MELLORINE ALL FLAVORS
JRB BUTTERMILK 1/2 Gal. Ctn.
GANDYS QUALITY CHECKED WHIPPING CREAM OR OAK FARMS 1/2 Pt.
MRS. BAIRDS FRUIT ROLLS STRAWBERRY

12/\$1.00
5/\$1.00
5/\$1.00
2/\$1.00
59¢
39¢
65¢

UNBEATABLE VALUE

GLOVER 6 oz. Pkg.
LUNCHEON MEAT
(Bologna, Pickle & Pimento, Olive Loaf, Cooked Salami, Jalapeno Bologna)
39¢
each

DEL MONTE WHOLE NEW POTATOES No. 303 Cans
4/\$1.00

DEL MONTE CUT OR WHOLE GREEN BEANS No. 303 Cans
5/\$1.00

PARADE CUT GREEN BEANS 8 oz.
PARADE OR ALLENS EXCLUDING POKE SALET 303 Cans
VAN CAMP HOMINY WHITE OR GOLD 300 Cans
GLADIOLA PANCAKE MIX 6 oz. Pkg.
KOZY KITTEN CAT FOOD 300 Cans

5/\$1.00

DEL MONTE SPINACH No. 303 Cans
5/\$1.00

STRONGHEART DOG FOOD ALL FLAVORS 300 Cans
STRONGHEART CAT FOOD ALL FLAVORS 300 Cans
SHASTA DRINKS ALL FLAVORS DIET OR REG. 12 oz.

6/\$1.00

UNBEATABLE VALUE
DEL MONTE GOLDEN CREAM STYLE OR WHOLE KERNEL CORN 303 Cans
4/\$1.00

NON AEROSOL NEW BAN BASIC DEODORANT 3 oz. 99¢
CREST TOOTH PASTE REGULAR OR MINT 5 oz. Reg. 93¢
69¢

DEL MONTE TUNA FLAT CANS
MIRACLE WHIP
SALAD DRESSING QT. JAR

2/\$1.00
99¢

KLEENEX BICENTENNIAL BOX FACIAL TISSUE
ZEE OR BOUNTY, WHITE, DECORATOR OR COLORS TOWELS JUMBO ROLLS

4/\$1.00
2/\$1.00

MARIANA OR CHARMIN TOILET TISSUE ALL COLORS

69¢

JRB EGGS GRADE A MEDIUM
49¢
Dozen

GUY'S WAFFLE OR REG. DIP CHIPS 8 oz. Bag
59¢

TYLENOL TABLET 100's Reg. \$1.79
79¢
BAYER ASPIRIN 100's Reg. \$1.39
99¢

CANNON BATH TOWELS ASST'D 22" x 46" Reg. \$1.99
\$1.39

HERBAL SEAS BUBBLE BATH 17 oz. Bottle Reg. \$1.39
79¢

CEPACOL MOUTHWASH 14 oz. Reg. \$1.49
99¢

MAGIC FINGERS PEA & BEAN SHELLER REG. \$13.95
\$9.97

UNBEATABLE VALUE
DEL MONTE SLICED OR HALVES PEACHES BIG No. 2 1/2 Cans
2/\$1.00

DEL MONTE CATSUP 14 Oz. Bottles
3/\$1.00

UNBEATABLE VALUE
DEL MONTE FRUIT COCKTAIL 303 Cans
3/\$1.00

GARDEN FRESH PRODUCE
California ORANGES Seedless Navel 4 lbs. For \$1.00
APPLES Bag Delicious 3 lb. Bag For 69¢
POTATOES Russett 15 lb. Bag \$1.69
CABBAGE Texas Fresh lb. 10¢
LETTUCE Large Heads Each 39¢

DEL MONTE SWEET PEAS No. 303 Cans
4/\$1.00



Elizabeth Brazell To Be Speaker At Cisco Lions And Rotary Luncheon

Elizabeth Brazell will be the speaker at the Lions and Rotary luncheons in Cisco April seventh and eighth. She will also be guest lecturer for the Psychology and Sociology classes at Cisco Junior College. Ms. Brazell is a teacher of the Transcendental Meditation program out of the Austin center. The TM program will be the subject of her lectures.

The Old Scrap Book

By Mary Mauldin

There is some differences of opinion about the origin of the title "Uncle Sam." From an authoritative source I learn that the term was not known until the war 1812. It came about in this way. The inspector of provisions for the American Army at Troy was a man named Sam Wilson and all the boxes handles by his office were marked "U.S.", which stood for the United States. One day one of the least informed of freight handlers asked a fellow workman what the initials stood for, and was jokingly told that it stood for Uncle Sam Wilson. Although not an example of brilliant wit the joke took root

and soon spread throughout the entire army. Before long all supplies marked "U. S." were known as Uncle Sam's and gradually the title came to signify the United States. The picture of the Yankee with the flowing beard and high hat is a conception credited to the cartoonist Thomas Nast, who was also the first one to pictorially represent Santa Claus.

WASHINGTON'S RULES FOR SUCCESS

It is Better to be alone than in bad company.

Let your recreations be manful, not sinful.

Think before you speak.

Labor to keep alive in your breast that little spark of celestial fire called conscience.

Let your conversations be without malice or envy.

In your apparel be modest.

Wherein you reprove another. Be unblameable yourself.

Show not yourself at the misfortune of another though he were your enemy.

Let your heart feel for the afflictions and distresses of everyone.

Do not conceive that fine clothes make fine men, any more than fine feathers make fine birds.

Be courteous to all, but intimate with few; true friendship is a plant of slow growth.

A CHUCKLE

By Mary Mauldin

Little Johnnie was abandoned by his parents as an infant. Grandma took him to raise, and he loved her dearly; he thought Grandma bormed him. One day as little Johnnie grew older, he was playing on the floor, when he overheard a conversation; Grandma and a friend discussing his Mother. Little Johnnie stood erectly and asked, "Grandma, what the thunder is a Mother?"

Television experiences of Ms. Brazell include three seasons with KLRN in Austin. She has been a resident actress on "Carrascolendas", a nationally televised, educational, bilingual program for children. The program is currently on the cable in the Cisco - Eastland area over Channel 13 out of Dallas.

Ms. Brazell has spent two years training in the Transcendental Meditation program. Seven months were spent in resident work through Maharishi International University including three months in France and Switzerland.

This area of the country is "home" to Ms. Brazell. Her parents are Mr. and Mrs. George Brazell, instructors at Cisco Junior College.

Vehicle Accidents Reported

On Sunday, March 21, at approximately 2:00 a.m., an accident was reported on U.S. 80. The vehicle was traveling east out of Eastland. The driver was a 19 year old male caucasian of Eastland. The vehicle went out of control and flipped over. W. H. Condry was the investigating Highway Patrolman. The car involved was a '57 Chevrolet.

Wednesday, March 24, at approximately 12:50 a.m., an accident occurred on I - 20 in the construction area. The accident involved a 1975 Astro - truck - tractor. The driver was a 50 year old white male from Dallas. And also involved was a 1974 Trailmobile - van. The truck - tractor jack - knifed and the van was hit. Investigating the accident was B.T. Hering, DPS trooper.

An accident was also reported March 25, at 9:15 p.m. eight miles out of Eastland on Farm to Market Road 2214. Driver of vehicle one was a white male, 47 years old from Odessa and was driving a '74 GMC. He lost control of his vehicle. The other vehicle involved was a '75 Terry, travel trailer. Randy J. Flint, highway patrolman, investigated the accident.

B.T. Hering, highway patrolman, investigated a two - car accident March 26, at 1:15 p.m. A 20 year old white male was driving a '63 Chevrolet Impala from Carbon when he struck a second car driven by a '44 year old white female who was driving a '75 Buick and was turning into a driveway.

A one-car - accident occurred at 11:50 p.m. on I - 20 east out of Eastland. Driver of the '71 Chevrolet was a 16 year old white female. She ran off the pavement and rolled her car. Randy J. Flint was the investigating patrolman.



BEVERLY GENE GRUNLY Engagement Announced

Mr. and Mrs. Harold Grunly 4608 Redondo St. Ft. Worth announces the engagement and the approaching marriage of their daughter Beverly Gene to Mrs. Jim Cole Brown, son of Mr. and Mrs. Fred Brown of Eastland.

Beverly will be a spring graduate of North Richland High.

She is employed at Washer Brothers of Ft. Worth.

Jim Cole Brown is a 1974 graduate of Eastland High. He attended Cisco Jr. College and is employed by Leanco Corporation of Brownwood.

The couple plan an early June Wedding.



Anyone who hasn't signed up for Little League who is interested, please be at the Little League Field at 5:30 Monday.

Tryouts for Major League will be held at 5:30 Monday at the Little League Field.



Southern Television Systems Inc



CHURCH OF CHRIST
Audy Moore, Minister
Sunday School, 9:30 a.m.;
Morning Worship, 10:20 a.m.;
Evening Worship, 6:00 p.m.;
Wednesday Worship, 7:00 p.m.

CHURCH OF GOD
Main & Connellee
Rev. E.C. Rodgers
Sunday School, 10:00 a.m.;
Morning Worship 11:00 a.m.;
Evening Worship, 7:00 p.m.;
Wednesday Night Service, 7:30 p.m.; Ladies Prayer Meeting 8:15 a.m. Thursday.

CALVARY BAPTIST
Rev. L.C. Williams
Sunday School 10:00 a.m.;
Morning Worship 10:45 a.m.;
Training Union 6:30 p.m.;
Evening Worship 7:00 p.m.;
Wednesday night Service 7:30 p.m.

FIRST BAPTIST CHURCH
N. Seaman St.
Rev. J.L. Norris
Sunday School 9:30 a.m.;
Morning Worship 11:00 a.m.;
Baptist Training Union 6:00 p.m.;
Evening Worship 7:00 p.m.;
Wednesday Night Service 7:00 p.m.

HARMONY BAPTIST CHURCH
Rudy Fambrough, Minister
Sunday School 9:45 a.m.;
Morning Worship 11:00 a.m.;
Evening Worship 7:00 p.m.;
Wednesday Night Service 7:00 p.m.

FIRST PRESBYTERIAN CHURCH
Rev. Robert W. Marsh
Sunday School 10:00 a.m.;
Morning Worship 11:00 a.m.;
Evening Worship 7:00 p.m.

FIRST CHRISTIAN DISCIPLES OF CHRIST
Steven Church
Sunday School 9:30 a.m.;
Morning Worship 10:55 a.m.;
Evening Worship 6:00 p.m.

FIRST CHURCH OF GOD
212 W. Valley
Sam R. Wilson, Pastor
Sunday School, 9:30 a.m.;
Morning Worship, 10:45 a.m.;
Evening Worship, 7:30 p.m.;
Midweek Service, 7:30 p.m.

ASSEMBLY OF GOD
1608 W. Commerce
G.L. Huffman, Pastor
Sunday Morning Worship, 10:00 a.m.; Sunday Night Service 7:00 p.m.; Wednesday Night Service 7:30 p.m.; Friday Night C.A. Service, 7:30 p.m.

ST. FRANCIS CATHOLIC
Priest Leo Schloemer
6:30 p.m. Saturday -- St. Francis in Eastland.
8:00 a.m. Sunday -- St. John's in Strawn
9:45 a.m. Sunday -- St. Rita's in Ranger.
11:15 a.m. Sunday -- Holy Rosary in Cisco.

The Church of Jesus Christ of Latter-Day Saints is now holding their meetings in the Women's Club building at 105 W. Plummer. The times of their meetings are: Sunday School 9:30 a.m.;
Sacrament Meeting 11:00 a.m. Visitors are welcome.

EASTLAND CHRISTIAN SCIENCE SOCIETY
Sunday Morning Services, 11:00 a.m.; Services on first Wednesday of month 7:30 p.m. All are welcome.

FIRST UNITED METHODIST CHURCH
(Rev. Ben Marney)
Sunday School 9:45 a.m.;
Morning Worship 11:00 a.m.;
Evening Worship 6:00 p.m.;
Youth Meeting 7:00 p.m.
Sunday: Cora Davis Prayer Group 9:30 a.m. Wednesday; Choir Practice Wednesday 7:30 p.m.

UNITED PENTECOSTAL CHURCH
Rev. E.D. Norman
Sunday School 9:45 a.m.;
Morning Worship 11:00 a.m.;
Evening Worship 7:30 p.m.

HOLY TRINITY EPISCOPAL CHURCH
Priest Raleigh Denison
Sunday School 11:00 a.m.;
Holy Communion 11:00 a.m.

NORTH OSTMOR ST. CHURCH OF CHRIST
H.S. Lewis
Worship 10:30 a.m.; Evening Worship 5:00 p.m.; Wednesday Evening Service 6:00 p.m. Daily Prayer Service Monday thru Friday, 6:00 p.m.

FIRST BAPTIST
Rev. Haston Brewer
Sunday School 9:45 a.m.;
Morning Worship 11:00 a.m.;
Training Union 6:15 p.m.;
Evening Worship 7:30 p.m.

SOUTHSIDE PENTECOSTAL
107 New Street.
A.J. Woodard
Sunday School 9:45 a.m.;
Sunday Evening Service, 7:30 p.m.;
Midweek Service, 7:30 p.m. Thursday

BETHEL BAPTIST
Rev. Paul Edwards, Pastor
Sunday School 9:45 a.m.;
Morning Worship 11:00 a.m.;
Evening Training Union 6:00 p.m.;
Evening Worship 7:00 p.m.

FULL GOSPEL CHURCH
Claude Harris, Pastor
Sunday Morning Worship, 10:30, Sunday Evening Worship 7:00, Wednesday Evening - Worship 7:00. All denominations welcome to study and worship with us.

OLDEN CHURCHES
BAPTIST CHURCH
Rev. Howard Meeker
Sunday School 10:00 a.m.;
Morning Worship 11:00 a.m.;
Evening Prayer Service 7:00 p.m.;
Evening Worship 7:30 p.m.;
Wednesday Night Service 7:00 p.m.

OLDEN CHURCH OF CHRIST
Damon Smith
Bible Class, 9:30 a.m.;
Morning Worship, 10:30 a.m.;
Evening Worship, 5:00 p.m.

FLATWOOD CHURCH OF CHRIST
Wilkie E. Moore
Sunday School 9:45 a.m.;
Morning Worship 11:00 a.m.;
Evening Worship 6:00 p.m.;
Wednesday Night Service, 8:00 p.m.

CARBON CHURCHES
CARBON FIRST BAPTIST
Rev. Delbert Smith, Pastor
Sunday School 10:00 a.m.;
Morning Worship, 11:00 a.m.;
Training Union, 6:00 p.m.;
Evening Worship, 7:00 p.m.;
Wednesday Night Service, 8:00 p.m.

CHURCH OF CHRIST
Jack Landrum
Sunday School 10:00 a.m.;
Morning Worship 10:50 a.m.;
Evening Worship 6:00 p.m.;
Wednesday Night Worship 7:30 p.m.

FIRST UNITED METHODIST
Rev. C.C. Shultz
Sunday School 10:30 a.m.;
Morning Worship 9:30 a.m.

MANGUM BAPTIST CHURCH
Rev. A.J. Thomas
Sunday School 10:00 a.m.;
Morning Worship 11:00 a.m.;
Training Union 6:00 p.m.;
Evening Worship 7:00 p.m.;
Wednesday Evening Worship 7:30 p.m.

FULL GOSPEL CHURCH
(Charismatic)
Claude Harris, Pastor
Sunday School (from nursery through adults) 10:00 a.m.;
Sunday Morning Worship 10:50 a.m.;
Evening Services for young people 7:00 p.m.;
Regular Sunday Evening Worship 6:00 p.m.;
Wednesday Worship 7:00 p.m. Everyone is welcome to attend.

THERMOGRAPHED Business Stationery!

Eastland Telegram

Tuesday, April 6

Is Over-The-Hill Day For 40 Year-Old J.Mike Collins

Pd. For By Friends Of Mike Who Know!!

M. L. TERRELL REAL ESTATE
— HIGHWAY 80 EAST —
PHONE 629-1725 NIGHTS 629-2442

HOUSES

3 bedroom, 2 bath new home, brick with fireplace on corner lot with built - ins. Well financed.

3 bedroom, 1 bath home, paneled and carpeted in good location. Nice house. \$21,000.00

3 bedroom, 1 bath in good location. \$18,500.00

2 bedroom house on Mulberry Street with corner lots. Nice 2 bedroom home with central heat, paneled and carpeted; has extra lot on Gilmer Street. \$13,500.00

New duplex under construction, carpeted, central air and heat, with garages and storage.

New 3 bedroom, 2 bath home under construction on corner lot.

3 room house, 7 1/2 lots in Eastland. \$4,800.00

2 bedroom house with some carpet on large lot. \$12,500.00

1 bedroom house, new construction on large lot. \$6,500.00

At Morton Valley: station, store building, fixtures. \$6,500.00

Duplex on South Walnut Street. \$5,750.00. SOLD

3 bedroom, 1 bath, 2 lots, fruit trees, double garage, corner lot in Cisco.

2 - 3 bedroom, 2 bath homes, 9 lots in Cisco.

6 lots in the City of Ranger good location.

2 lots in Olden with 2 bedroom house on corner lot. \$10,500.00. SOLD

2 bedroom, 1 bath house on South Bassett. SOLD

SMALL ACREAGE

8 acres Northwest of Olden with city water

8 acres located on Interstate near Ranger

5 acres at Morton Valley with 3 bedroom house and barns with good fences, and city water

11 acres at Olden, with nice rock home with carpet and paneling, lots of fruit trees, good fences, nice barns and city water.

36 acres near Olden with city water

40 acres, partially fenced on pavement with city water. \$16,000.00. Easy terms.

65 acres, all fenced with creek running through it. Owner will finance.

FARMS AND RANCHES

75 acres West of Cisco, 1 mile off I - 20 with good fences and some improved grasses. \$350.00 per acre

300 acres 1 mile East of Eastland with 1 mile of Leon River, good fences and half minerals. \$375.00 per acre.

208 acres with 3 bedroom home, 80 acres of cultivation, water well. Northwest of Eastland. Terms can be arranged.

160 acres south of Cisco with Highway frontage, good fences.

328 acres in Stephens County. \$262.00 per acre.

320 acres with all improved grasses, good fences, 1/2 minerals. \$350.00 per acre with good terms. SOLD

160 acres with a 3 bedroom home, fireplace, 2 good tanks, natural gas, on pavement, city water with some love grass

150 acres South of Eastland, 140 acres in coastal, good fences on County Road with city water. \$425.00 per acre

143 acres Northwest of Ranger, with 52 acres of peanuts. \$375.00 per acre.

74 acres with cultivation on County Road North of Eastland with city water on pavement. \$400.00 per acre

120 acres of Sabanna River, pecan trees, deer and turkey, half minerals. Good terms.

140 acres close to Eastland with 2 bedroom home, good barns, good fences, \$450.00 per acre.

815 acres south of Cross Plains with deer and turkey. Approximately half minerals.

1450 acres near Albany with approximately \$900.00 a month oil income, on pavement. \$225.00 per acre.

1297 acres in Eastland County with some cultivation and improved grasses, good place.

150 acres North of Eastland on pavement with 77 acres of cultivation, and city water. \$400.00 per acre.

138 acres, 11 acres peanut allotment, 5 miles West of Rising Star. \$235.00 per acre.

604 acres near Putnam, fair fences, with three stock tanks. \$210.00 per acre.

80 acres Southwest of Cisco, good fences, two stock tanks, and half minerals, with a 2 bedroom home.

163 acres, 3 bedroom home, all coastal, good fences, and barns. Located in the Carbon area. \$475.00 per acre. SOLD

668 acres, some improved grasses with a 2 bedroom house, good barns, good well water. Located in Stephens County.

163 acres, 25 acres coastal, 17 acres love grass, lots of pecan trees on Sabanna River, 3 1/2 miles Southwest of Gorman.

160 acres Southeast of Ranger with deer and half minerals. \$300.00 per acre.

198 acres with 3 bedroom home on pavement with city water, 70 acres of cultivation near Lake Leon.

224 acres improved grasses with good fences and good set of pens. \$10,000.00 down, owner will finance. \$315.00 per acre. Location near Carbon. SOLD

491 acres in Eastland County with nice brick home, some coastal, fenced and cross fenced. Approximately half minerals. Shown by appointment only.

215 acres with good fences and good stock tanks. Near Olden.

486 acres near Lake Leon with 2 bedroom home, irrigation and good fences on pavement.

695 acres in Eastland County with some river bottom. \$315.00 per acre.

306 acres near Eastland on Leon River with 106 acres coastal, bermuda and remaining improved grasses, ample irrigation. Water and equipment for all of tract. 7 stock tanks, pecan trees, good fences, metal corrals and a 40 x 72 all - steel barn, also other out buildings.

OLDEN CHURCHES
BAPTIST CHURCH
Rev. Howard Meeker
Sunday School 10:00 a.m.;
Morning Worship 11:00 a.m.;
Evening Prayer Service 7:00 p.m.;
Evening Worship 7:30 p.m.;
Wednesday Night Service 7:00 p.m.

OLDEN CHURCH OF CHRIST
Damon Smith
Bible Class, 9:30 a.m.;
Morning Worship, 10:30 a.m.;
Evening Worship, 5:00 p.m.

FLATWOOD CHURCH OF CHRIST
Wilkie E. Moore
Sunday School 9:45 a.m.;
Morning Worship 11:00 a.m.;
Evening Worship 6:00 p.m.;
Wednesday Night Service, 8:00 p.m.

WE HAVE OTHER LISTINGS
Large and Small
All Listings Will Be Appreciated.

Office Phone 629 - 1725
Hiway 80 East
Eastland, Texas
PAT MAYNARD
Home 629 - 8063

RODGER TERRELL
Home 629 - 2896

M.L. TERRELL
Home 629 - 2443

Kincaid's Real Estate Corner

HOUSES

3 bedroom frame home, living room, dining room, kitchen, utility area with washer, dryer, bath, newly paneled throughout, single car garage and storage corner lot, offered completely furnished, new Spanish tile suite with hide - a - bed, color TV, dining room furniture, 1 style bedroom suite, one brass bed and chest, one set twin beds, stove, refrigerator and other misc. items, all included at the price of \$11,200.00.

Large 3 bedroom frame, large living and dining room combination, bath, garage, pecan trees, garden spot, large lot, located 115 Scurry St., Gorman. \$10,500.00. Consider Terms.

LAKE PROPERTY

16 1/2 acres Possum Kingdom, 2200 ft. frontage, 6 lodges: Main lodge 2775 sq. ft. (2) 1352 sq. ft., (3) 1944 sq. ft. (4) 1640 sq. ft. (5) 1144 sq. ft., (6) 1066 sq. ft. Recreation bldg. 3600 sq. ft. All completely furnished, own water system, butane system, sewer system, boat dock boat launching ramp, all in good repair. For Sale or Trade.

24 acres of land Lake frontage on 3 sides, 100 acres, 3/4 mile water wells, 1/4 mile highway, excellent building site.

260 acres approx. buildings, 3/4 mile highway, excellent buy at \$325.00.

1/2 water frontage, road frontage, \$24000.00

1/2 acre irrigated from well, deer and quail hunting, excellent building site.

front, good house, out buildings, 35 ac. cult. an excellent buy at \$325.00

SMALL TRACTS OF LAND

3 1/2 acres highway frontage, trees, good building site, \$2000.00.

12 acres all coastal, 4 outskirts of Anson. Also has hog sheds and farmland. Completely fenced and cross fenced with hog wire.

25 acres, creek bottom land, highway frontage, good tank \$10000.00.

63 1/2 acres of land, secluded and rough, good grass, improved varieties sown, no minerals, good tank, excellent deer and bird hunting 3/4 mile off pavement, 6 miles from town \$300.00 per acre. Terms available, would consider G.I. plus cash.

Two 44 acre tracts that adjoin, tank water on both, highway frontage, not far out, good open grass land with scattered trees, city water possible. \$16000.00 each tract. G.I.

101 acres good improved native pasture, close in, some trees, some creek bottom, net fences, 2 good tanks, good deer and bird hunting. City water possible. \$375.00 per acre. Terms.

70 acres coastal, good net wire fences, 2 pastures, well, tank, barns, close in. \$400.00 per acre. City water possible.

40 acres coastal, close in, good fences, \$400 per acre. Will take G.I. plus cash. City water possible.

36 acres brush land, close in, city water, excellent location, \$14,000.00. Will G.I.

107 acres, good fences, barns, south of Carbon, 2 tanks, one well, 85 percent minerals. \$350.00 per acre

135 acres n.w. ris good water wells, some orchard, good peanut & flable. \$350.00 per acre, make us an offer. On pavement

FARMS AND RANCHES

237 acres, excellent grass land, scattered clumps of live oaks, good highway frontage and excellent location, 2 tanks, city water possible. \$350.00 per acre, good terms can be arranged.

320 acres, highway frontage, 60 ac. cultivation, now in K.R. bluestem, creek, well, 4 tanks, good net wire fences, excellent terms can be arranged. \$325.00 per acre

840 acres improved ranch, nice house, barns, corrals, several pastures and traps, 3 wells, 8 tanks, 2 springs, good location, on pavement, good bird and deer hunting, fish in tanks, good net fences. \$350.00 per acre. Excellent terms.

1000 acres good grass land, 2 wells, 8 tanks, good net fences, no bldgs., pavement, good location, \$300.00 per acre. Excellent terms.

650 acres rolling, semi open grass land, some bottom and river frontage, good fishing in river, pecans, several good tanks, 1 water well, 40 ac. coastal, 25 acres grain, excellent deer hunting, air strip, net wire fences, 2 houses, 35 miles from city limits Fort Worth \$350.00 per acre, excellent terms. 16 percent down balance to be arranged 8 1/2 percent interest.

1065 acres highly improved ranch located on Paluxy River, welded pipe corrals, landing strip and hangar, good barns, exceptionally nice 3500 sq. ft. home, 3 other houses, 80 acres coastal, 45 acres grain, excellent fishing, deer and bird hunting, 50 miles from downtown Fort Worth. \$600.00 per acre. Excellent terms. 15 percent down, balance to be arranged 8 percent interest.

We have for sale or trade large ranches, irrigated farms, all sizes anywhere in the Southwest. Also motels, office buildings, shopping centers, commercial property of all types. Contact us for whatever you need.

ROBERT M. KINCAID REAL ESTATE
100 South Seaham Eastland, Texas
Robert M. Kincaid 629 - 1781 Night Phone 629 - 2815

SALE

On Something Everyday Come See

- Building Materials
- Hardware
- Paint
- Posts
- Fence
- Cement
- Windows

Big Assortment

- Tools
- Home Furnishings

The One-Stop Do-It-Yourself Store

The House Of 1001 Wonders

J-B Jones-Blair PAINT Largest Selection

H and R Hardware & Lumber
715 W. Main
629-214 Eastland

Tomato, pepper plants, 4 for 25 c; geraniums, 35 c; hanging baskets, \$3; Begonias, potted plants, gift plants, Mexican pottery, Macrame hangers. Visitors welcome. ABC PLANT GARDEN, 405 West 13th, Cisco. t-35



EARLY EASTLAND DENTISTRY - - The late Dr. Sam Poe is shown here at work on an unidentified patient soon after he began his practice here in the Dabney Building. He and Mrs. Poe came to Eastland in May of 1917 after his graduation from Baylor University as an honor student. He retired in 1964 and died in 1967. The youngster at far right is also unidentified, but apparently is much interested in the dental work going on. Mrs. Poe lives at Sabine Terrace Apartments.

Antique Collectors

Benefit Library

Eastland will be the site for antique collectors to gather on Saturday and Sunday, April 3 and 4, when an estate sale to benefit Centennial Memorial Library will be held.

Hours will be from 9 a.m. to 6 p.m. each day, with members of the sponsoring Thursday Afternoon serving as hostesses for the sale of the late Clifford Wilson Estate.

All proceeds will benefit the Library, in accordance with his will. The club operates the Library as a non-profit endeavor on a close budget.

Prize pieces in the sale include large pieces of furniture, items of glass, silver, pictures, crystal, pottery and many other items.

Features include a round walnut table with six matching chairs and a very rare paymaster desk.

All the items have been appraised by a professional appraiser, Mrs. Herman Hassell, club president, announced.

John Kidd Elected Membership Of AAA

John M. Kidd of Route 1, Eastland has been elected to membership in the American Angus Association at St. Joseph, Missouri.

There were 281 memberships issued to breeders of registered Aberdeen Angus in the United States during the past month. Sherry and Brenda Kidd were granted a junior membership of the Association, announces

Lloyd D. Miller, executive. This new junior membership entitles the member to register purebred Angus at regular membership rates and to the privileges of the Association until the age of 21. At that time junior members are eligible to convert to lifetime members in the Association.

There were 130 young people in the United States to receive junior membership last month.

BUSINESS

Does your stationery convey the success, quality, professionalism and creativity of your company? If it's time for a change we can offer you a wide selection of papers and inks and economical, efficient printing.

629-1707

Electronic Analysis Tune-Ups
State Inspections · General Repair · Certified Technician · Wheel Balancing
Williamson Automotive · Brakes
 215 S. Seaman Ph. 629-2012
 Joe Williamson, Jr. Certified By N.I.A.S.E.

Pigeon Races From Cherokee

The Eastland Racing Pigeon Club flew its first race of the old bird season Sunday, March 28, 1976. 140 birds were released by Curtis Young of Eastland at 6:45 a.m. and 7:15 a.m. from Cherokee, Texas. Cloudy skies and winds gusting to 25 miles per hour hindered the birds. The ten members and their times clocked are: In the A race: 1. Kenny Kelley of Abilene, 1009.26 yards per minute; 2. Rod Dominey, Hamlin, 956.06 yards per minute; 3. Dan Schuette, Hamlin, 922.53 yards per minute; 4. Ricky Kelley, Abilene, 911.63 yards per minute; 5. Ken Gregg, Abilene, 865.09 yards per minute; 6. Wiley Walker, Abilene, 834.72 yards per minute; 7. Charles Bode, Breckenridge, 814.97 yards per minute; 8. Thad Kelley, Breckenridge, 761.70 yards per minute; 9. Curtis Young, Eastland, 643.66 yards per minute; 10. Floyd Frady, Eastland, 627.44 yards per minute.

Jerri Simms On Deans List

SAN MARCOS--Former Eastland County resident Jerri B. Simms, now of Georgetown, is among the 3,400 Southwest Texas State University students whose grades earned them places on the fall semester Dean's Honor and Superior Honor Lists.

The top academic listing, the Superior Dean's Honor List, requires grades of "A" in at least 12 of the required 15-hours

Hamlin, 1176.03 yards per minute; 2. Ricky Kelley, Abilene, 1174.41 ypm; 3. Kenny Kelley, Abilene, 1099.96; 4. Wiley Walker, Abilene, 947.26 ypm; 5. Ken Gregg, Abilene, 946.45 ypm; 6. Charles Bode, Breckenridge, 905.49 ypm; 7. Thad Kelley, Breckenridge, 899.88 ypm; 8. Floyd Frady, Eastland, 863.49 ypm; 9. Curtis Young, Eastland, 805.83 ypm. Dan Schuette, Hamlin, failed to clock a bird in the B race.

of course work, and no lower than a "B" in the other three-hour course. Inclusion on the superior honor list requires a 3.8 grade-point average or above on a four-point scale.

Local students whose scholastic averages placed them on the honor

JOB PRINTING

For Big Events!
 A very special occasion needs a very special printer. Ask us.
Your Local Newspaper

You've got a pocketful of miracles.



Give to Easter Seals.

Portraits OUR PROFESSIONAL PHOTOGRAPHER
 WILL MAKE 6 TO 8 DIFFERENT POSES FOR YOU TO CHOOSE FROM

LARGE WALL SIZE 11x14
 Only **95¢** Plus 50c Handling
 Compare With \$14.95 VALUE

LIFE SIZE 16x20
 Only **\$1.95** Plus 75c Handling
 Compare With \$24.95 VALUE

SATISFACTION GUARANTEED
 * Silvertone Best Vignette
 * One Per Subject * No Age Limit
 * Groups \$1.00 per person extra, either size

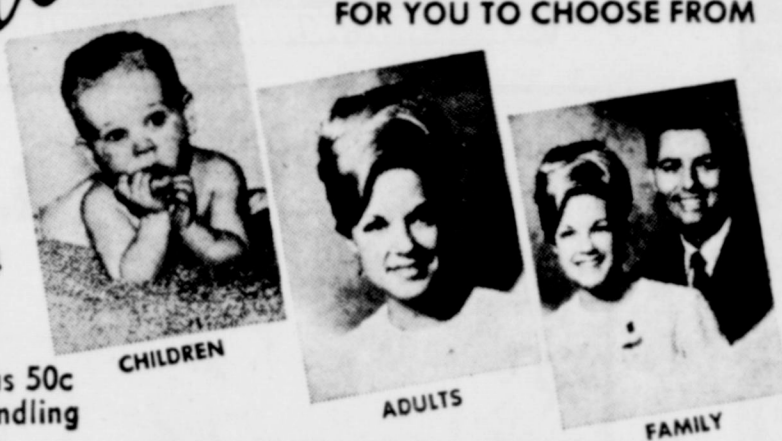

FREE 11x14 Silvertone Portrait to EVERYONE OVER 60!

This Very Special Offer is presented as an expression of our thanks for your patronage.

Tuesday, April 6
10 a.m. To 5 p.m.

MONTGOMERY WARD
 Eastland, Texas

Excellent Food - Superb Prices Excellent Food - Superb Prices Excellent Food - Superb Prices

Lit'l Joe's Spring Special

Friday, April 9, Lit'l Joe Will Have Their Pink Slip Drawing At 12 Noon A To Find The Winner Of The Free Hamburger And Small Drink For One Week.

Do You Have Your Pink Slip?

Pick One Up At Lit'l Joe's.

Also, April 7th, 8th, 9th Spring Special

STEAK SANDWICH

Reg. 95¢ Now Only **53¢**

Excellent Food - Superb Prices Excellent Food - Superb Prices Excellent Food - Superb Prices

Eastland Manor Nursing Home

Complies With The Civil Rights Act Title 6 Covering Nursing Homes.
 An Open Policy Is Observed For All Persons In The Community Without Regard To Race, Color, Or National Origin.
 This Includes Residents And Professional Giving Service In The Home.
 Eastland Manor Provides All Residents To Have Freedom Of Religion.
 All Patients Shall Be Free To Join Or Not To Join As They So Desire.
 The Administrator, Lou Nix Eastland Manor

Here's how Texas Electric uses lignite coal to make your electricity.

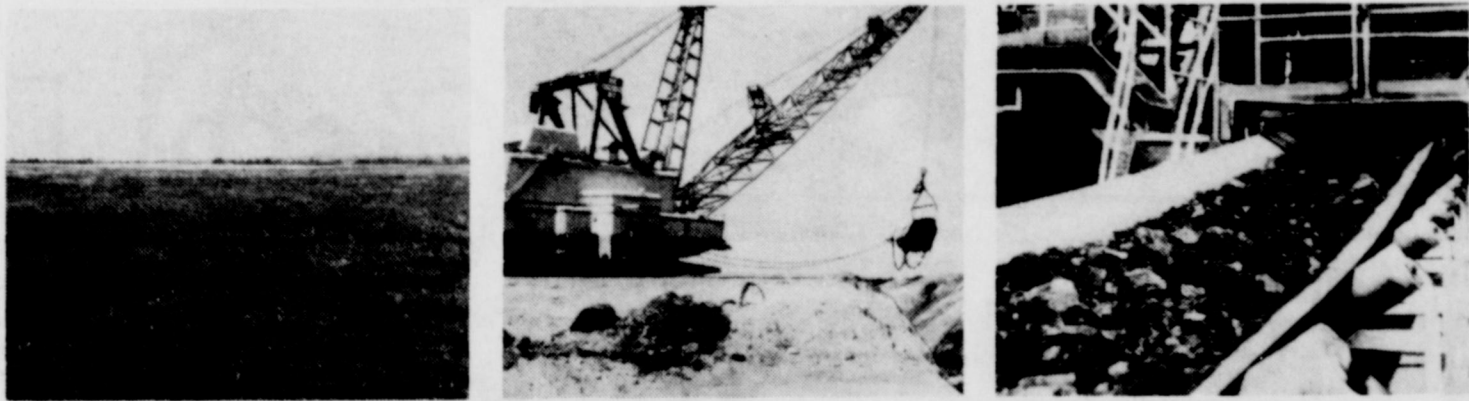

Large deposits of low-sulphur lignite coal lie 40 to 130 feet beneath land like this in various parts of East Texas.

A five million-pound dragline scoops away overburden to expose the lignite, which is hauled . . .

. . . to a nearby power plant. There it goes through crushers until it becomes a fine powder which burns easily . . .

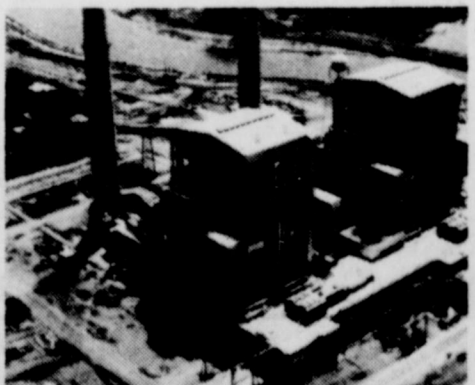

. . . and is used to boil large amounts of water. Steam from the water turns generators to make electricity.



After removing the lignite, we begin to reclaim the land immediately. Within months it can be used to raise crops . . .

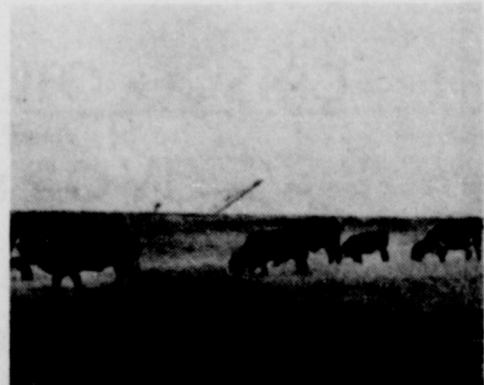

. . . or cattle. By using more lignite every year, and less natural gas, we're saving our customers millions of dollars in fuel.

Texas Electric Service Company
 F. N. SAYRE, Manager, Phone 629-2651

<p>CENTER CUT PORK CHOPS Pound \$1⁵⁹</p>			<p>USDA GOOD BEEF SALE</p>	
<p>CHOPPED BAR-B-Q</p>	<p>SHORT RIBS Pound 59¢</p>		<p>CLUB STEAK Pound \$1⁴⁹</p>	<p>SEVEN ROAST Pound \$1⁰⁵</p>
<p>SLICED BAR-B-Q RATH'S REG. or HOT SAUSAGE 1-Lb. Pkg. 69¢</p>	<p>BAR-B-Q BEANS</p>	<p>SIRLOIN STEAK Pound \$1⁵⁹</p>	<p>ARM ROAST Pound \$1⁰⁹</p>	
<p>ALL MEAT JUMBO BOLOGNA Pound 79¢</p>		<p>RUMP ROAST Pound \$1¹⁹</p>	<p>FRESH GROUND HAMBURGER Pound 99¢</p>	
<p>SAMMY'S PRIDE FRANKS 12-Oz. Pkg. 59¢</p>		<p>SAMMY'S PRIDE BACON 1-Lb. Pkg. \$1³⁹</p>		

\$UPER \$AVE
MARKETS

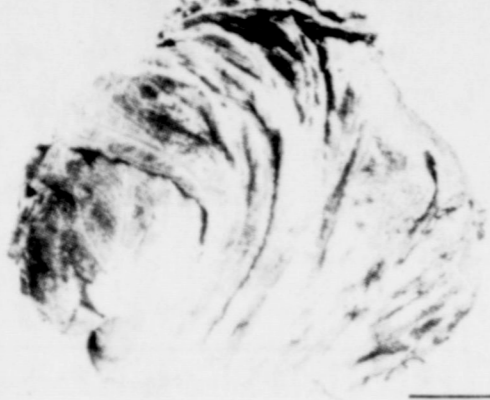

DUNCAN HINES ASST'D. LAYER
CAKE MIXES
2 18.5-Oz. Boxes **88¢**
LIMIT 1 WITH \$10.00 OR MORE GROCERY PURCHASE EXC. CIGARETTES.

	<p>CALIF. HEAD LETTUCE Each 29¢</p>
	<p>GREEN CABBAGE Pound 10¢</p>
<p>TEXAS RUBY RED GRAPEFRUIT Each 19¢</p>	<p>FLORIDA FRESH DUG NEW POTATOES Pound 19¢</p>
<p>FRESH GREEN ONIONS Bunch 10¢</p>	<p>RUSSET POTATOES 10-Lb. Bag 89¢</p>

'Mix or Match'
GOOD DAY CUT
GREEN BEANS
CREAM STYLE or WHOLE KERNEL
GOLDEN CORN
or
SWEET PEAS
5 16-Oz. Cans **\$1⁰⁰**

WHITE SWAN
SUGAR
5-Lb. Bag **79¢**
Limit 1 with \$10.00 or more grocery excluding cigarettes.

WEST PAC BROCCOLI SPEARS 3 8-Oz. Boxes 89¢
WEST PAC MIXED VEGETABLES 3 10-Oz. Boxes 89¢
WEST PAC GREEN PEAS 3 10-Oz. Boxes 89¢
BANQUET CHICKEN-BEEF-TURKEY POT PIES 3 8-Oz. Boxes 89¢

QUANTITY RIGHTS RESERVED

	<p>FOLGER'S "All Grinds" COFFEE 1-Lb. Can \$1³⁹</p>
---	--

<p>SHORTENING CRISCO 3-Lb. Can \$1³⁵</p>	
---	--

	<p>VIVA TOWELS Jumbo Roll 49¢</p>
---	---

PRICES GOOD THROUGH SATURDAY, APRIL 10

<p>CRISCO OIL 38-Oz. Btl. \$1¹⁹</p>	<p>DETERGENT IVORY LIQUID 22-Oz. Btl. 89¢</p>
---	---

<p>SUPER SAVE QTRS. MARGARINE 1-Lb. Ctn. 28¢</p>	<p>FIELD TRIAL DRY DOG FOOD 25-Lb. Bag \$3⁸⁹</p>
--	---

SOFT'N LITE
FLOUR
5-Lb. Bag
69¢

<p>WHITE SWAN BISCUITS 6 8-Oz. Cans 89¢</p>	<p>NABISCO NILLA WAFERS 12-Oz. Box 59¢</p>
---	--

SUPER SAVE

G.A. WHITE Manager
629-1191 400 S. Seaman