P.O. BOX 45436
DALLAS, TEXAS 75235

TUESDAY

THE SNYDER DAILY NEWS

VOL. 26 NO. 266 SNYDER, TEXAS (79549) TUE., MAR. 2, 1976 8 PAGES 10¢

The SDN Column

Dr. Joe Reaves has another forum on national affairs coming up at Western Texas College, and this one has an international flavor.

The guest will be Richard Wordsworth of Surrey, England, a distinguished actor. Moreover, he possesses a name that should be familiar to anyone who ever studied English literature. He is the great-great-grandson of the poet, William Wordsworth.

The visitor already has advised his hosts that there are two things he earnestly wants to see while he is in the Snyder area. He wants to see an oil well and he wants to get a glimpse of an honest-to-goodness working ranch. Plans are being made to fulfill these desires.

Meanwhile, Mr. Wordsworth will make his own contribution to this community. He will make two public appearances, one before students at Western Texas Collge and another before the general public. The performance for the students, scheduled for the evening of Tuesday, March 9, in the WTC Fine Arts Theatre, is sold out. The other, which is scheduled for the evening of Monday, March 8, in the WTC Cafeteria is not. You can get yourself a ticket to the Monday night appearance for $5, which will include the evening meal along with the Wordsworth special Bicentennial lecture which will deal with the British reaction to the Declaration of Independence. Tickets may be ordered in advance by calling 573-8511, extension 242.

The seating capacity of the WTC Cafeteria is limited, of course, to a little over 100. Dr. Reaves thinks this event should be sold out. We think so, too.

★ ★ ★

We have been toying with an idea here at the Daily News for something to call attention to this area's history as it has been proclaimed in the local press. Now, we have finally decided to bring out a special Centennial issue that will present 100 years in Scurry County as chronicled in its newspapers.

There wasn't a newspaper here, of course, when the county came into being 100 years ago, but within a few years the early-day journalists were active here. Fortunately, we have some papers that date back prior to the turn of the century, and it is from these that we shall attempt to tell a Scurry County story. We plan to bring out the special issue the latter part of April, which doesn't give us a lot of time, but it should be long enough to develop a comprehensive edition.

One thing we will need more of is old pictures. If anyone who has old photographs of Scurry County scenes will lend them to us, we will try to take good care of them and we will appreciate an opportunity to use them in this special issue. We have some, of course, but a lot of our own old pictures went down Deep Creek in the Flood of 1972. So, any help that may come from readers will be appreciated.—WACIL McNAIR.

★ ★ ★

Today In History

By The Associated Press

Today is Tuesday, March 2, the 62nd day of 1976. There are 304 days left in the year.

Today's highlight in history:

On this date in 1836, Texas proclaimed independence from Mexico.

On this date:

In 1585, Sir Francis Drake left Britain for the West Indies as a privateer.

In 1775, colonists in Providence, R.I., publicly burned 300 pounds of British documents.

In 1861, Dakota was organized as a U.S. territory.

In 1949, an American B-50 Superfort landed at Fort Worth, Tex., after completing the first non-stop flight around the world.

In 1962, in a military coup in Burma, General Ne Win over-threw Premier U Nu.

In 1974, Israel and Syria agreed to confer in the United States on separation of their fighting forces in the Golan Heights area.

Ten years ago: The U.S. acknowledged that one of its hydrogen bombs was missing from a B-52 bomber in an accident over Spain, a second had spewed some radioactive material over a small area, and another bomb had been found intact.

Five years ago: Leftists in Uruguay released an American government agricultural specialist who had been kidnaped the previous August.

One year ago: A terrorist bombing in a bus in Nairobi, Kenya, killed 27 people and injured about 100.

Bicentennial footnote: Two hundred years ago today, American Marines fought their first battle, capturing a British fort in the Bahamas.

★ ★ ★

The Weather

SNYDER TEMPERATURES: High Monday, 65 degrees; low, 46 degrees; reading at 7 a.m. today, 56 degrees.

Northwest and Southwest Texas: Variable high cloudiness tonight and not as warm north portion. Considerable cloudiness Wednesday, much cooler north and windy south. Low tonight 35 Panhandle and mountains to near 60 south. High Wednesday 45 Panhandle to 85 Big Bend.

North Central and Northeast Texas: Partly cloudy through Wednesday except considerable morning cloudiness. Turning cooler with widely scattered thundershowers possible Wednesday. Low tonight 55 to 65. High Wednesday 73 to 83.

South Central and Southeast Texas: Partly cloudy and continued warm tonight and Wednesday. Low tonight in 60s. High Wednesday 77 to 90.

Coast: Wind south to southeast near 15 knots through Wednesday, becoming gusty in afternoons. Seas 3 to 5 feet.

Louisiana: Considerable cloudiness early Wednesday. Otherwise partly cloudy through Wednesday with widely scattered showers. Low tonight in 60s. High Wednesday 70s coast and near 80 inland.

IN MASSACHUSETTS PRIMARY

Early Voting Turnout Light

IN THE CROWD—Morris Udall reaches through a crowd of shoppers on a busy downtown Boston street corner Monday to shake hands of possible voters in Tuesday's Massachusetts Democratic presidential primary. (AP Wirephoto)

Raw Weather Grips State

By MUREEN SANTINI
Associated Press Writer

BOSTON (AP) — Raw, nasty weather apparently was cutting down the voter turnout today in the Massachusetts primary, the nation's first with all major Democratic candidates on the ballot.

Several election officials predicted many voters would stay home as freezing rain pelted some towns in the western and northeastern portions of the state and snow fell in some central areas.

A snow storm also was cutting into the turnout in Vermont, where the voting was strictly a preferential poll with no delegates at stake. Delegates are chosen at the party conventions.

Massachusetts' secretary of state, Paul Guzzi, had predicted a turnout of between 35 and 40 per cent of the state's 2.8 million registered voters — up to about 1.1 million — as candidates battled for the state's 102 national convention delegates. Observers were hesitant to predict a finishing order in the Democratic race, where voters also have a "no preference" choice. Forty-three Republican delegates were at stake.

The focus was on the Democratic race in Massachusetts, with all eight major candidates on the ballot and no clear favorite to win. Both President Ford and and former California Gov. Ronald Reagan are on the GOP ballot, but neither campaigned in the state.

Boston had a dusting of snow and blustery winds and temperatures barely above freezing.

The failure of a major electric transmission line knocked out power to 20,000 customers in 12 western suburbs of Boston and interrupted balloting on voting machines, the Boston Edison Co. reported. Electricity was restored to six of the towns within two hours, but the others were expected to be out until the afternoon.

Poll openings varied from 6 a.m. to 10 a.m., but all must close by 8 p.m.

On the Republican side, Ford's Massachusetts organization concentrated on telephone canvassing and media advertising. Reagan's advertising for last week's New Hampshire primary also reached Bay State audiences.

Ford was unopposed in a simultaneous primary contest in Vermont today, and on the Democratic side, only Jimmy Carter, Sargent Shriver and Fred Harris were listed on the ballot.

The Vermont race had been expected to draw only a light turnout. And the snow storm cut into that as Vermont voters cast ballots in a presidential primary for the first time in 56 years.

Study Reports Violent Crime Has Worsened

By MARGARET GENTRY
Associated Press Writer

WASHINGTON (AP) — Violent crime has "considerably worsened" in eight cities that the Nixon administration chose for a multimillion-dollar anti-crime program in 1972, a government-funded study reported today.

Evaluators from the Mitre Corp., a private research firm, concluded that the "high impact anticrime program" failed to fulfill the Nixon administration's promise of a 5 per cent reduction in street crimes and burglary within two years in the target cities.

The cities are Atlanta, Baltimore, Cleveland, Dallas, Denver, Newark, N.J., St. Louis, Mo., and Portland, Ore. They have received $140 million in federal funds for 233 anticrime projects since the program was launched in January 1972.

The Law Enforcement Assistance Administration operated the program, which ends in December, and paid Mitre $2.4 million to evaluate the results.

The report suggested that it was foolish for administration officials to launch the program with the claim that it would bring about an actual percentage reduction in the crime rate. The promised reductions were not "based on any empirical evidence that could be attained," the report said.

Political pressures to achieve the goal and to get specific projects started quickly hampered the program by discouraging adequate planning, the report said. But some cities were able to overcome the handicap, the researchers noted.

Though concluding that crime rates generally increased, the report said the increase might have been much greater if the program had not been in operation.

The evaluators also concluded that the program gave officials in the eight cities valuable training in planning and carrying out crime-fighting projects.

The evaluators said it's difficult to judge precisely what impact the program had on the cities' crime rates. They based their conclusions on FBI figures for crimes reported to police in those cities, but they cautioned that those statistics "are highly fallible as measures of crime." Most studies show that many crimes are never reported.

Surprise Witness In Rebuttal

SAN FRANCISCO (AP) — A surprise prosecution rebuttal witness will testify he saw Patricia Hearst carrying bullets during a Symbionese Liberation Army bank holdup, it was reported today.

Miss Hearst, who is claiming she participated in the robbery under duress, has specifically stated that she never knew during the robbery if the sawed-off M1 carbine the SLA gave her was loaded and that she had no other ammunition in her possession at the time.

The San Francisco Chronicle said it had learned that a rumored prosecution "surprise witness" is Zig Berzins, a stereo store owner whose shop is across from the Hibernia Bank at 22nd and Noriega streets where the holdup occurred.

The Chronicle said Berzins has identified Miss Hearst as the woman he saw picking up bullets and two ammunition clips that spilled when she was bumped as she entered the bank.

Berzins was expected to be called today when U.S. Attorney James L. Browning Jr. opens his rebuttal case amid speculation that the trial of the 22-year-old newspaper heiress could go to the jury by week's end.

Goodyear Store Is Burglarized

Burglars broke into the Goodyear Store at 1701 Twenty-fifth Street sometime during the night and made off with a quantity of merchandise and a small amount of cash.

George Mott, manager of the store, said that the burglars gained entry to the store by breaking a window at the back of the building.

He said that several citizen band radios and several television sets were missing. There was only a small amount of cash in the building and it was taken. Mott said the total loss could run as high as $2,500 to $2,600.

The burglary is believed to have occurred sometime between 1:30 a.m. and 7:45 a.m. Mott said a truck bringing in merchandise arrived at about 1:30 a.m. and the driver said that everything appeared to be in order at the store building at that hour. Mott discovered the burglary when he arrived at the store at 7:45 a.m.

City police are investigating.

Two Aggies Trigger SWC Probe

DALLAS (AP) — Southwest Conference officials said today they will investigate charges by Texas A&M basketball players Karl Godine and Jarvis Williams that Texas, Houston and Baylor offered to buy them cars.

SWC Commissioner Cliff Speegle said he had not received a formal report on the charges but added, "We'll definitely have an investigation into these allegations."

The Dallas Times Herald said Godine and Williams made the charges in signed affidavits that Texas A&M Athletic Director Emory Bellard included in a report to the conference.

Bellard received the affidavits from the players' lawyer, Hugh M. Smith of Dallas.

According to the affidavits, the Times Herald said, members of the three athletic departments offered the cars last year while recruiting the two former Houston Kashmere High School stars.

The two players, who chose Texas A&M, were recently declared ineligible for the rest of this season and next year after the SWC completed an investigation into circumstances surrounding their recuitment.

"There was certain information that came out as a result of the investigation that the conference knows about," Bellard told the Times Herald.

Representatives from the three schools involved denied the allegations. They said they had received no word from the conference concerning the investigation.

Texas head basketball Coach Leon Black triggered the SWC investigation into the Godine-Williams recruitment by A&M.

Kidnapers Of Niehous Silent

By WILLIAM N. HEATH
Associated Press Writer

CARACAS, Venezuela (AP) -The family of kidnaped U.S. businessman William F. Niehous appealed to his captors to make an offer for his release, but there was no indication today that contact had been made.

Despite discovery of a car used in the kidnaping and unofficial reports that several of the kidnapers had been identified, police said late Monday that their investigation was "at point zero."

Venezuelan Interior Minister Octavio Lepage said, meanwhile, that he did not believe the kidnaping of the 44-year-old Toledo, Ohio, man constitutes a resurgence of ultraleft terrorist violence that rocked the oil-rich country in the 1960s.

Niehous, president of the Owens-Illinois glass manufacturing company's Venezuelan operations, was drugged and seized Friday night by seven gunmen whom police believe to be members of an ultraleft organization.

Aside from a 3,000-word communique sent to a Caracas newspaper on Saturday by self-described "revolutionaries," there has been no word from the kidnapers. Police have declined to say whether they consider the communique, which accused Niehous of meddling in Venezuelan political and economic affairs, authentic.

Speaking through a company official, Niehous' wife, Donna, and their three teen-aged sons appealed to the kidnapers to "contact us and present proof that you have Mr. Niehous" so that negotiations for his safe return can begin.

Jose Puente, Owens-Illinois business manager, said the family had received numerous phone calls from unidentified persons claiming to be the kidnapers and making a variety of demands in exchange for Niehous' release.

Family members remained secluded in their split-level home in the Caracas suburb of Prados del Este where Niehous was seized by the gunmen, dressed in military and civilian clothing, who drugged and bound him before leading him to a waiting car.

The Niehous kidnaping is the 13th carried out in 13 years in Venezuela and the third of an American. Col. James K. Chenault, a member of a U.S. military mission, was kidnaped by leftist terorists but released unharmed in 1963. Eleven months later, urban guerrillas seized Air Force Col. James Smolen but freed him after four days.

DESPITE 17-INCH DOWNPOUR IN HOURS

Texas Weather 'Practically Normal' In 1975

AUSTIN, Tex. (AP) — Despite a 17-inch downpour in less than 10 hours, a cold-warm punch that destroyed up to $50 million worth of cotton and a tornado that destroyed nearly half of Lefors, a state expert says Texas weather was "practically normal" in 1975.

Hydrometeorlogist George Bomar reported Monday that for the first time in 15 years Texas' rainfall, as measured at 18 National Weather Service stations, "totalled within one inch of the normal statewide amount."

Except for Midland, he said, annual rainfall amounts at the stations ranged from 80 to 125 per cent of normal, "a phenomenon of Texas weather seldom observed."

The Midland-Odessa area measured 23.24 inches of rainfall, making it the wettest year for that area since 1931, with 172 per cent of its normal amount of 13.51 inches, Bomar said.

He wrote about last year's weather in the latest issue of "Water for Texas," published by the Texas Water Development Board.

Bomar based his article on reports of the National Weather Service and official publications of the National Oceanic and Atmospheric Administration.

Temperatures across Texas averaged within two degrees of normal, Bomar said, "with only the coastal areas of Texas reporting slightly warmer weather than usual."

Amarillo showed the greatest range—from a low of 3 to a high of 98 degrees.

Dalhart and Perryton registered 1975's coldest temperature, seven below zero in the second weekend in January.

Falcon Dam reported the highest reading of 111 degrees—on Aug. 1.

Hurricane Caroline, which pounded the Mexican coast near Santa Cruz with 115 mile-an-hour winds, triggered rains of 9.56 inches in Brownsville last August, the wettest August there in this century. Galveston's total of 10.79 inches of rain in May set a monthly record for the 105-year-old station.

Dry spells included the 1.59 inches of rain from August through November in Dallas, "a dry-weather phenomenon unparalleled in the 63-year weather history of the area," Bomar said.

Brownsville also broke a 74-year-old record for dry weather by measuring only .71 inches of rain during the first four months of 1975, and only .02 inches of rain were measured in nearby San Benito from February through April.

Other weather "phenomena" included 17 inches of rainfall in Hardin County in less than 10 hours last June and a sudden cold front, followed by a "rapid warm-up," that resulted in cotton losses of up to $50 million in the South Plains in September.

Two persons were killed and 42 injured in March when a tornado smashed the Panhandle town of Lefors.

Snowfall was near-normal except in the Panhandle, where total accumulations generally exceeded the average by three to seven inches. Among the higher totals was the 28.2 inches measured at Borger.

Freezing weather first arrived on Sept. 25 at Lipscomb, in the Panhandle, and the last spring freeze was at Sierra Blanca in far West Texas on May 9.

Caroline, the only hurricane that affected Texas last year, touched off floods that damaged numerous homes and businesses in Raymondville in the Lower Rio Grande Valley.

Bomar said, however, 1975 "will be remembered as an unusual year weatherwise in Texas—unusual in the sense that, on the average for the whole of the year, the weather was practically normal."

Texas Landowners Argue Against Base Expansion

By JAMES GERSTENZANG
Associated Press Writer

WASHINGTON (AP) — The Army is trying to expand one of its largest posts to obtain more room for maneuvers, but it is facing a series of skirmishes with about 500 persons whose Central Texas ranches would be converted to training grounds for tanks and troops.

The landowners argue that the Army has failed to make proper use of 217,000-acre Ft. Hood and has failed to study thoroughly the alternatives to pushing them from their 59,300 acres on the post's western boundary.

But the Army insists that the post already is over-used and lacks adequate training and maneuver area for two armored divisions and National Guard units.

It says the land's similarity to the woods and fields of the global temperate zone, and its climate make it ideal for training troops for potential European combat.

A House Armed Services subcommittee is holding hearings on whether to authorize the spending of $36.5 million for the land, as requested by the Army in the proposed budget for fiscal 1977, beginning Oct. 1.

Subcommittee Chairman Richard H. Ichord, D-Mo., indicated that he has not decided how to vote, waiting to hear opponents of the expansion when they testify today. The Army presented its case last Tuesday.

The landowners, organized into a committee called "Our Land, Our Lives," have failed to attract the support of the state's two U.S. senators or the area's congressman. Roy Barrett, one of the lawyers hired by the landowners, fears that without congressional allies his clients have a difficult fight on their hands.

"I'm afraid that if the Army says, 'We've got to have it,' then Congress will say, 'Well then, they ought to have it,'" he said in Waco, Tex., about 25 miles northeast of the post.

Opponents of the expansion plan say the Army should help solve its space problem by using a 62,000-acre "impact area" near the center of the post into which soldiers fire shells and small weapons ammunition from 85 firing ranges ringing its boundary.

The target area is a no-man's land. If the Army wants to use it for troop maneuvers, it must first clear it of shells that never exploded during target practice.

This procedure requires thousands of soldiers to comb the grounds for several weeks looking for potentially lethal shells, according to Lt. Gen. R. M. Shoemaker, the post's commander. Although it frees the fields and woods for troop maneuvers, such a cleanup job has reportedly been carried out only twice in the past five years.

Barrett said the Army estimates it would cost $400,000 to $858,000 to remove the duds. But he said the cost of borrowing the money to buy the additional land could run as high as $2 million a year in interest.

The additional land, when combined with adjacent land already part of the post, would give the Army 130,000 acres for field exercises. This would still be short of the 300,000 acres Shoemaker says the Army recommends for division-level exercises.

COMPOSITION PLACES HIGH—Terry Lewis, 16, son of Mr. and Mrs. Charles Masters, 3608 Jacksboro, was notified recently that his composition "Winter Twilight," placed second in the Lubbock Music Teachers Association Contest. He will perform his piece for the LMTA on May 4 in the Gold Room at Hemphill-Wells in the South Plains Mall at Lubbock. Judges' comments ranged from "Excellent...some lovely sounds" to "beautiful portrayal of winter twilight." He is a pupil of Mrs. Wayne Bethel and a member of the Snyder High School Black and Gold Band and SHS Stage Band.

Warm Winds Expected To Churn Dust

By The Associated Press

Warming winds spread an early touch of spring across Texas today—and also threatened to stir dust aloft on the South Plains.

On the muggy Upper Texas Coast, meanwhile, there was even some drizzle around Houston in early morning.

Fresh breezes from the Gulf of Mexico fanned southern sections of the state, and East Texas temperatures near dawn stayed as high as 70 degrees at Longview and Lufkin and 71 at Tyler.

Rising winds in West Texas promised to be less pleasant. They were expected to churn dust into the air around Lubbock and possibly other areas. The coolest spots at 54 degrees were Amarillo and Dalhart.

Marijuana Seized Here

Police have recently made three marijuana seizures, the latest incident occurring last night in the 800 block of Thirty-seventh Street. Two 17-year-olds were arrested and placed in city jail in connection with the incident.

Friday afternoon, a small amount of marijuana was confiscated from two Snyder Junior High School students. The students, aged 12 and 14, were turned over to juvenile authorities and then released to their parents.

Friday night, some marijuana was confiscated from three juveniles. They were turned over to juvenile authorities and then released to their parents. One juvenile however was held overnight in connection with the incident.

2 Brothers Are Held

Two brothers were arrested following a Saturday night incident at 3100 Avenue L. Both are in city jail and each had bond set at $5000.

Charged with aggravated assault on a police officer, public intoxication, and disorderly conduct was Rocky R. Farmer. Farmer's brother, Cullen, was charged with public intoxication, disorderly conduct, aggravated assault on a police officer and interfering with a lawful arrest.

The cases of both are expected to go before a grand jury Thursday.

THE SNYDER DAILY NEWS

Published Sunday morning, and each evening except Saturday by the Feather Printing and Publishing Co., at Snyder, Texas 79549

Entered as second class matter at the post office at Snyder, Texas.

SUBSCRIPTION RATES By carrier in Snyder 45 cents per week $1.85 per month. By mail in Scurry and adjoining Counties, one year $14.95. Balance of Texas and all other states $21.00.

MEMBER OF THE ASSOCIATED PRESS.

The Associated Press is exclusively entitled to use for republication all news dispatches in this newspaper, also local news published herein. All rights reserved for republication of special dispatches.

Realtors Discuss Loan Applications

New loan application laws were discussed Monday at the semi-monthly meeting of the Snyder Board of Realtors.

Ken Paynter of Loma and Nettleton Realtors in Lubbock, spoke to the local group.

Also Delbert Downing, general chairman of the Scurry County Bicentennial-Centennial Commission, told the group of the Bicentennial park now under construction on the Scurry County Coliseum grounds. He used a relief map to show details of the project and also discussed plans for the big celebration scheduled here for the July 4 weekend.

Si Steinberg was appointed legislative chairman of the board and Edna Gillaham was introduced as a new member. Fifteen members and two guests attended.

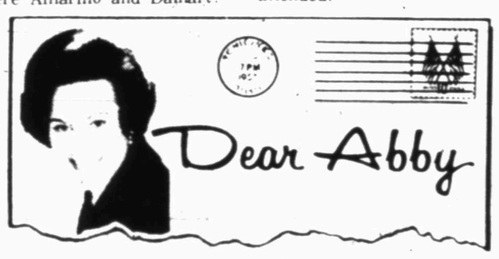

The 'Inside' Counts For Women Readers

By Abigail Van Buren

DEAR READERS: Yesterday, my column included the first half of the results of my reader survey on what women first notice about men. ("Physique" won first place, capturing 58 per cent of the vote, with "grooming" — including attire — a close second and eyes third.

Here are the rest of the results:

After eyes came the "smile," including the teeth. Women in every state and Canada expressed more interest in the "smile" than the responding men did.

Next the voice. Those who said they first notice a man's voice remarked that they find a deep, resonant voice most appealing.

About one per cent said they first notice "tell-tale jewelry," such as a wedding ring, a friendship ring, a necklace, bracelet, as a "sign" that he is "taken." (An Arkansas woman wrote, "A man who would allow a possessive women to hang such obvious 'keep-off' signs on him is weak and immature. She can have him.")

A Tucson woman expressed it typically: "First, I notice how he's built, then the expression in his eyes, then whether he's well-groomed or not, but the most significant part of a man is his reaction to ME! If he shows an interest in me, I want to know him better. "His line of conversation soon tells me all I need to know. Does he talk about himself, or does he ask me questions about myself? Egotistical men talk about themselves. Generous men ask questions. If he talks about others, is he kind"? Does he gossip?

"Does he ever say, 'I don't know'? (I like a man who is quick to admit that he doesn't have all the answers.) Is he profane? Is he intelligent? Is he bigoted? Is he informed? After 10 minutes, I know whether I like him or not."

Most women who wrote that what they first notice about a man is his packaging assured me that it is what's on the inside that counts. Letter after letter emphasized that what usually attracts a woman to a man is not necessarily what holds her interest.

Women placed much more importance on "behavior" than the men did in their survey.

A Washington Star reader put it eloquently: "The first thing I notice about a man is his attitude toward others. A man who respects himself will show respect for others. A gentle man will listen. An unselfish man will not interrupt. A considerate man will defer. A spiritual man will not use the name of the Lord in vain. A clean-minded man will not offend others by vulgar language.

"When I look at a man, I don't look at his 'build,' his clothing, his shoes or even his face to see if he is handsome physically; I look at his 'soul' by listening to him. And if he is spiritual, considerate, unselfish, clean and respectable, he is a beautiful man. Worth knowing better. And perhaps worth loving."

For Abby's new booklet, "What Teen-agers Want to Know," send $1 to Abigail Van Buren, 132 Lasky Dr., Beverly Hills, Calif. 90212. Please enclose a long, self-addressed, stamped (26¢) envelope.

US Steel To Sell Interests

PITTSBURGH (AP) — U.S. Steel Corp. says it has tentatively agreed to sell its interests in two South Texas uranium mining ventures to a Swiss company for $72 million.

U.S. Steel did not identify the prospective buyer in its brief announcement Monday, except to say the firm is owned by a group of Swiss utilities.

The nation's largest steelmaker has been a partner in the uranium operations with Atlantic Richfield Oil Co. (Arco), and Delco for about seven years. Arco owns 50 per cent of the operation, while Delco and U.S. Steel each own 25 per cent, a U.S. Steel spokesman said.

The spokesman said that the sale is subject to rights of first refusal by the other participants but it can be assumed they have given their tentative approval.

U.S. Steel said the $72 million sale price depends upon the buyer being satisfied as to reserves of uranium at the sites in the Gulf Coast region of Texas, costs of operation, production capability and preparation of a mutually satisfactory definitive agreement.

U.S. Steel did not give exact locations of the mines except to say they were near George West.

MIDDAY STOCKS

By The Associated Press

Alcoa	48	up	5/8
AT&T	56	off	1/8
Atl Rich	81 1/2		
Beth Stl	45 7/8	up	5/8
Borden	27 1/4		
Brit. Pet.	11 3/4	up	1/8
Cat Trac	87 5/8	off	3/8
Celanese	52 1/4	up	1/4
Chrysler	18 7/8	up	1/2
Cities Svc	41 1/2		
Coca Cola	87 3/4	up	1
Cont Oil	63	up	1/4
Dow Chem	111 3/8	up	3/8
duPont	155 3/4	up	2
Eastman	108 1/8	off	1/8
El Paso NG	13 3/4		
Exxon	88 1/2	up	3/8
Fairchild Cam	43	up	1/4
Ford	51 3/4	up	3/8
Gen Elec	52 3/8		
Gen Foods	28 3/8	up	1/8
Gen Mtrs	65 3/4		
Gen Tel	27		
Gen Tire	23	up	3/8
Great A&P	12 1/2		
Gulf Oil	23		
Glf St Ut	13 1/2	up	1/4
Hart-Hk	23 1/4	up	1/4
Hous LP	22 7/8		
IBM	259 3/4	up	1/2
Int Paper	74 1/2	up	1/8
Jhn-Man	30 1/8	up	3/8
John Joh	85	off	5/8
Litton	14 1/8	up	3/8
Marcor	29 3/4	up	1/8
Mobil Oil	54 1/4	up	1/4
Monsanto	95 3/4		
Penn Cent	2 3/4	up	1/8
Penney	55	up	1/2
Phill Pet	52 1/8	up	1/8
RCA	49 1/8	up	1/8
Safeway	47 3/4		
Sears	73	up	1/2
Sony	8 5/8	off	1/8
Stand Ind	42 1/8	up	1/8
Sun Oil	27 5/8	off	1/4
Texaco	24 7/8		
Texas Inst	118 3/8	up	1/8
Uniroyal	9 1/2		
US Steel	80 1/8	up	5/8
Woolworth	24 1/4	up	1/4
Xerox	67	off	3/8

Ford Resents Timing Of Nixon's Trip

WASHINGTON (AP) — Presidential counselor Rogers Morton says President Ford resented the timing of Richard Nixon's recent trip to China, while Ford is repeating his intention not to debrief the former president.

White House Press Secretary Ron Nessen said, however, that Nixon may report to someone at the State Department, "if the former president believes he has something significant to report." The statements about the controversial journey came Monday.

Morton, speaking in Columbus, Ohio, said Ford was concerned about the impact of the trip on his presidential campaign.

"There was a degree of resentment, but I never detected any anger on the part of the President," Morton said.

"It was a matter of that visit triggering old Nixon issues at a time when we were running a campaign and a very tough one," in the New Hampshire primary, where Ford eked out a victory over former California Gov. Ronald Reagan last Tuesday, Morton said. He discounted any negative effect on the campaign by Nixon's trip.

Ford, in a taped interview with WCKT-TV of Miami, said he has not talked with Nixon since his weekend return, but Ford added, "I suspect in time I will, but I have no plans to debrief him, so to speak, and the secretary of State has no such plans."

Asked if Secretary of State Henry A. Kissinger, who is in California this week, had been ordered to avoid Nixon, Nessen said, "Not that I know of."

HOSPITAL NOTES

ADMISSIONS: Bobbie Murray, 200 Thirty-third; George Evans, Rt. 3; Shad Jones, 2803 Ave. X; Debbie Jones, 2803 Ave. X; Reba Beck, Rt. 3; Alta Crouch, 2912 Ave. F; Dwayne Cline, Box 13; Opal Phipps, 807 Twenty-ninth; Shirley Jones, 2601 Ave. V; Martha Witte, Box 445; Stanley Camp, Rt. 1; Mary Casebolt, 108 Birch; Marvin Gary, Rt. 2; Charlie Sturdivant, 109 Thirty-fourth; Raymond Allen, 401 Thirtieth; Minta Rivas, Rt. 3; Samuel Adams, 116 Canyon; Zed Wadzeck, Rt. 1; Essie Beavers, 2511 Ave. W.

DISMISSALS: Wiley Grant, Dewey McAnear, Richard Rios, Owen Dickey, Janie Trevino, Louann Morgan, Norman Clements, Windell Beane, William Tharp, Janie Hembree, Lloyd Merritt.

NEW OWNER—Mrs. Bobby Clinkinbeard, a life-long resident of Snyder, has announced re-opening of the Mode O Day on the South side of the Snyder Square. The grand opening event is set for Thursday.

Mode O Day Opening Is Set Thursday

Mrs. Bobby (Anita) Clinkinbeard is the new owner and operator of Mode O' Day, located on the south side of the Snyder square.

She has announced that the grand opening of the store under its new management will be held Thursday.

Mrs. Clinkinbeard, the former Anita Pinkerton, and her husband both are life-long residents of Snyder. He is employed by Yale E. Key. They have one son, Bobby Jr.

The new store will offer a large selection of fashions and accessories, including formal gowns, lounge wear and lingerie, swim wear, sports clothing and dozens and dozens of colorful tops to match and coordinate with any wardrobe.

Mode O'Day also will carry a full line of bags in leather and vinyl at reasonable prices, said Mrs. Clinkinbeard.

Also, it will carry Best Form, a new foundation line with Mode O'Day.

Man Held After Altercation

One man was hospitalized and another man placed in city jail following a Sunday morning altercation in the Towle Park Pavillon.

The injured man was identified as Frank Costillo. Costillo was admitted to Cogdell Memorial Hospital following the 1 a.m. incident Sunday. He was released this morning.

Arrested and charged with public intoxication and assault with intent to murder was Guadalupe Gutierrez. Gutierrez was placed in city jail and bond was set $2500. The incident is expected to go before a grand jury Thursday.

Theft, Mishap Are Reported

A CB radio theft and a minor accident were reported yesterday by the Snyder Police Department.

Opal Clinkenbeard told police that her CB radio had been removed from her car last night while it was parked at the Mobile Plaza.

Aubrey Blalock told police yesterday that a cow had been struck by a car and killed on FM 1607.

Mardi Gras Fever Grips New Orleans

NEW ORLEANS (AP) — The hard-drinking annual feast of Mardi Gras, reinforced by the rising sap of spring, takes over New Orleans and environs today.

It was newly conspicious in the environs — for suburban flight has moved part of the great festival to the suburbs.

Mardi Gras is French for Fat Tuesday. It is the climax of Carnival, a two-month party-going period which precedes the austerity of Lent in this heavily Roman Catholic area.

The seething center of action remains the French Quarter, a tourist mecca in downtown New Orleans. Carnival overpowered street cleaners in the Quarter a week ago; gutters overflowed with beer cans and liquor bottles.

Thousands crawled the Quarter Monday night, out to get an early start on the wretched excesses of Fat Tuesday, with its masked celebrators and outrageous costumes.

But for many New Orleans residents, as opposed to tourists, those excesses now take place in the suburbs, far from the maddening crowd.

Thirty Carnival krewes (crews) have formed in suburban areas since 1960. It is a slow "Americanization" of a Latin festival. In the city, old krewes are high society private clubs. New suburban krewes have evolved to neighborhood clubs out for an annual bash.

In Metairie, the 200-man Krewe of Argus, which chooses beautiful women as its leaders, expected to siphon off half a million people from downtown New Orleans.

Not long ago, only the aged or infirm would have been in Metairie on Fat Tuesday.

In good weather, more than a million people jam the downtown area. Costumes range from capering gorillas, with fur of Spanish moss, to exquisite royal gowns. The nine traditional parades open with all-black Zulu, peak with the arrival of Rex and close tonight with Comus.

It's supposed to end at midnight, with the advent of Lent, but it takes a few hours longer to wind down in the Quarter.

When it's finally over, the cleanup begins. Total tonnage in Carnival debris serves as one measure of the event. The "record" is 1,814 tons, swept up in 1971. This looks like another big year.

City Firemen Kept Busy

The Snyder Fire Department reported four fires yesterday and another one this morning.

In a 7:35 a.m. fire today, only minor damage was reported at St. Elizabeth's Catholic Church at Thirty-first Street and Avenue A.

Three grass fires were reported yesterday. One fire occurred approximately 15 miles northwest of the city at the Shannon Ranch. Another grass fire was reported at a Co-op gin on Thirty-seventh Street. The third grass fire occurred on West Thirtieth Street.

A cotton burr fire was reported yesterday afternoon approximately five miles west of the city on Highway 180.

Cinema I Ends Tue.
IN THE NOT TOO DISTANT FUTURE WARS WILL NO LONGER EXIST
BUT THERE WILL BE
ROLLERBALL
R United Artists
Nightly - 7:15 & 9:30

Cinema II Today Thru Thur.
For Your Pleasure...

JOHN WAYNE
KATHARINE HEPBURN
HAL WALLIS'S Production of
ROOSTER COGBURN
(...and the Lady)
PG
Nightly - 7:30 & 9:35

AUTO INSURANCE From Old Line Companies!
We Can Fill All Your Insurance Needs
Hugh Boren & Son
INSURANCE AGENCY
N. W. Cor. Sq. Phone 573-3555

TURNBOW LANDSCAPE NURSERY
NOW OPEN FOR BUSINESS!!
We Specialize In Residential And Commerical Landscape Design And Installation.

East Of College Ave. On 37th St.

TASTY BUFFET
Every Meal Except Breakfast
Our Buffet Specialties
Tues. Night ..... SPANISH
Wed. Night ..... CHICKEN
Thurs. Night ..... Chicken Fried STEAK
Friday Night ..... FISH
Sat. Night ..... BAR-B-Q
● Open Sundays
● Closed Mondays
● Catering Service
66 SMORGASBORD
102 E. Hwy. 573-9160

Country Basket
Sale 99¢

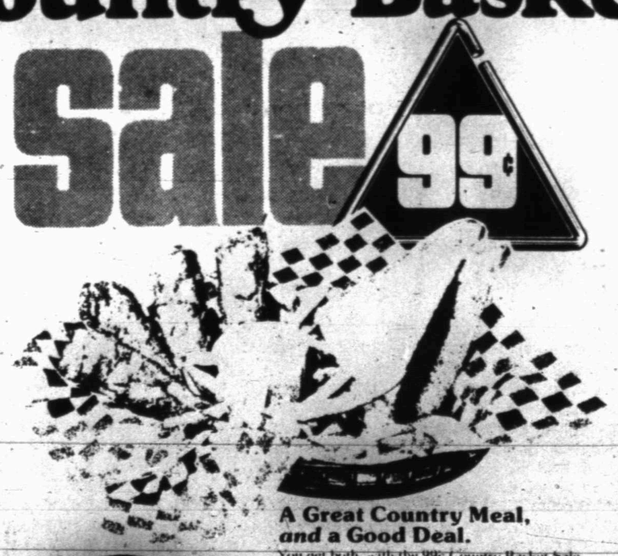

A Great Country Meal, and a Good Deal.
You get both, with the 99¢ Country Basket Sale. The Country Basket, with chicken-fried meat strips, golden fries, Texas toast, and country gravy. That's a tasty, tummy filling country meal at a real country store price. Don't miss this sale. It's a delicious deal.
Dairy Queen
MONDAY THROUGH SUNDAY only MARCH 1-7

TREE PLANTED—A tree contributed by the Snyder Garden Club was planted Monday on the grounds at the Chamber of Commerce Building. The tree arrived late, but was an Arbor Day project of the club. On hand for the planting ceremony were, from left, R.C. Eoff of Snyder Nursery; Henry Clark, Chamber vice president; Mrs. Max von Roeder, the Garden Club's Arbor Day chairman; Mrs. Tommy Davis, vice president and program chairman for the club's Arbor Day activities, and Mrs. Eddie McAnally, treasurer of Snyder Garden Club.

SCHOOL MENU

TEXAS PUBLIC SCHOOL WEEK
ELEMENTARY SCHOOL

WEDNESDAY
FOOD FOR THOUGHT: What costs nothing is worth nothing...Quirk
Tiger Growl Sandwich
Beef Vegetable Soup
Chilled Fruit
Crackers Upon Request
Milk

THURSDAY
FOOD FOR THOUGHT: Kindness consists of loving people more than they deserve...Jaublett
Chicken Fried Beef Fritter
w-Country Gravy
Buttered Whipped Potatoes
Green Beans
Peanut Butter Brownie
Hot Rolls & Butter
Milk

FRIDAY
FOOD FOR THOUGHT: Power can do by gentleness what violence fails to accomplish..Coe
Manager's Choice
Milk

SECONDARY SCHOOL
WEDNESDAY
Poorboy Steak w-Country Gravy
Buttered Whipped Potatoes
Assorted Fruits
Garden Peas
Hot Rolls & Butter
Milk

THURSDAY
Sausage & Cheese Pizza
w-Grated Cheese
Green Beans
Jellied Applesauce Salad
Milk

FRIDAY
PRESIDENT'S TABLE
Chicken Mount Vernon
Martha's Mashed Potatoes
Salad Monticello
Lincoln Log
Dolly's Fruit Pudding
Madison's Milk

Many women find flattering turtleneck sweaters and mandarin collared dresses cover any neck problems due to aging. Chiffon scarves also add a feminine look while camouflaging sagging skin.

TEXAS EDUCATION WEEK—Texas Education Week was observed Monday night with an open house at East Elementary. The combined fourth grade classes presented "Where In The World But In America" a singing tribute to the past two hundred years of American music. Mrs. Jeanne Liner narrated the program assisted by Mrs. Carolyn Bostick and Mrs. Martha Fagin. Pictured are children representing various periods of America in song (from left, front row) are square dancers Rhonda Elam, Mitchell Jones, Kathy Stout, Robert Velasquez, Dolly Riggins, Norman Malone, Monica Bacerra, (back row) minuet performers Chris Maxfield, Tonya Lillard, Tommy Hunter, Floy Willingham, Todd Sorrells, Janeen Hammit, David Calvert and Becky West.

WIN AT BRIDGE

Rubber bridge much safer

NORTH (D) 2
♠ 7 4
♥ A K Q 7 5 2
♦ A 8 3
♣ 7 4

WEST
♠ J 8 6 3
♥ 10
♦ K 9 7 2
♣ Q 9 6 5

EAST
♠ Q 10
♥ J 9 8 4
♦ Q 4
♣ K 10 8 3 2

SOUTH
♠ A K 9 5 2
♥ 6 3
♦ J 10 6 5
♣ A J

Both vulnerable

West	North	East	South
	1 ♥	Pass	1 ♠
Pass	2 ♥	Pass	3 N.T.
Pass	Pass	Pass	

Opening lead — 2 ♦

By Oswald & James Jacoby

A good match-point player would go down at three notrump in an effort to score overtricks. He would know that suits break 3-2 68 per cent of the time and that the odds were that West had led away from a diamond honor.

So he would play a low diamond from dummy. East would take his queen and lead back a club. South would rise with the ace and go after hearts. West would show out on the second heart lead whereupon South would cash three hearts and two spades, finesse against West's king of diamonds, get out for down one and a fair match-point score since lots of other players would be going down.

A rubber-bridge player would study the dummy for a while. If an optimist he might also duck that first diamond, but if he were a realist he would say that a game in the hand is a nice thing to have. Then he would rise with dummy's ace of diamonds, lead a low heart and wind up with two spades, five hearts, two minor-suit aces and game and rubber.

Ask the Jacobys

A Nebraska reader wants to know what we think of the premature save.

He is referring to a bid such as five clubs after partner has overcalled a one-heart opening bid with two clubs and third hand has jumped to three hearts. The idea is that fourth hand knows the opponents are going to make four hearts and hopes to push them to five.

The bid is fine when it works and all experts try it on occasion.

(Do you have a question for the experts? Write "Ask the Jacobys" care of this newspaper. The Jacobys will answer individual questions if stamped, self-addressed envelopes are enclosed. The most interesting questions will be used in this column and will receive copies of JACOBY MODERN.)

Community Calendar

WEDNESDAY

Sparkle City Square will have a workshop at 8:30 p.m. with Sleepy Browning as caller.

Altrurian Daughters will meet at 3:30 p.m. at Martha Ann Woman's Club with Mrs. Nina Cooper as hostess.

THURSDAY

Snyder Garden Club will meet at 9:30 a.m. at Martha Ann Woman's Club with Mrs. Buck Sitton as hostess. Mrs. S.L. Terry will present the program "Plant a Red, White, and Blue Garden."

Snyder Newcomers Club luncheon will be held in the home of Mrs. Lois Bishop, 4503 Galveston. The time will be 11 a.m. If you plan to attend and are not contacted notify the hostess.

FRIDAY

Open Duplicate Bridge will be played at 1:30 p.m. at the Snyder Country Club.

SUNDAY

Open Duplicate Bridge will be played at 1:30 p.m. at the Snyder Country Club.

Wyss To Conduct Kyoto Symphony

KYOTO, Japan (AP) — Niklaus Peter Wyss, conductor of the San Francisco Symphony Orchestra, has been appointed conductor of the Kyoto Municipal Symphony Orchestra for a one-year period beginning next month, a spokesman for the symphony said today.

Wyss has conducted the San Francisco Symphony Orchestra since 1974 and also served as a guest conductor for the New York Philharmonic Orchestra and the Chicago Symphony Orchestra.

Wyss, 40, will succeed Kazuo Yamada.

NEW SHIPMENT
DRAWING BOARD
ALL OCCASION GREETING CARDS - STATIONERY
NOTES - FOLDOVERS
GIFT WRAP & TAGS
PARTY INVITATIONS
THANK YOUS AND
NEW RECEIPE CARDS
This 'n That

CLYDE HALL
Snyder Insurance Agency
COMPLETE INSURANCE AGENCY
P.O. BOX 530 SNYDER, TEXAS
1820 26th ST. PHONE 573-3163

JCPenney days.

We've outdone ourselves! One of our all-time greatest

Special 24.88
Men's double knit blazer of wrinkle-resistant polyester. Green, tan, navy or brown with double contrast stitching. Sizes 36 to 46.

7.99
Men's dress slack of polyester double knit. Hemmed flared bottom; wide belt loops. Assorted patterns in a wide range of men's sizes.

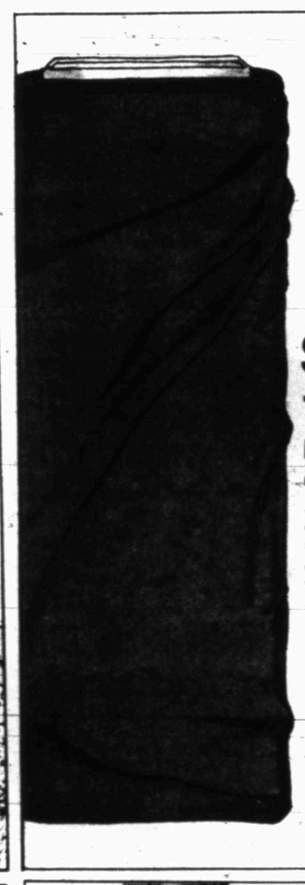

Special 1.44 yd.
Polyester doubleknit.
Assorted fashion colors, all texturized for stretch fit and comfort. Machine washable, no-iron 58/60" wide.

Washable Draperies
Special 48 x 84 5.99
Foam-back insulated draperies of Rayon-Acetate in white, gold or green. Completely machine washable. 96 x 84" Size special 14.99.

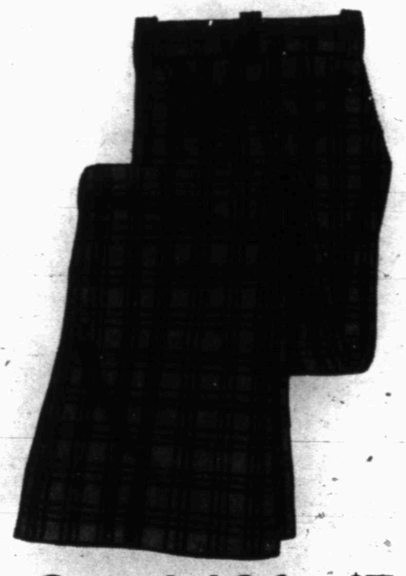

Special 2 for $7
Boys' no-iron dress jeans.
Dacron® polyester/cotton. Flared bottom. Assorted plaids and checks for regular sizes 8 to 18; slim 8-16.
Pre-school regular and slim sizes 3 to 7.
Special 2 for $6

Special 2 for $5
Men's striped crewneck shirts of polyester/cotton. Short sleeve; chest pocket. Assorted colors. S,M,L,XL.

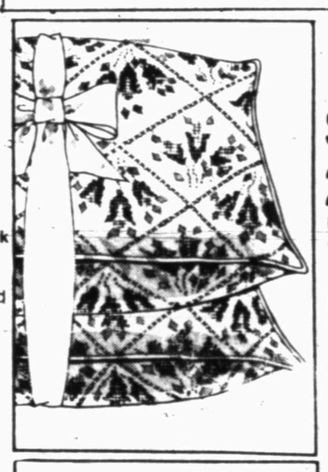

Special 2 for 7.99
Feather pillows covered in cotton; filled with crushed white duck down to give firm support. Standard size.

3 for 5.00
Boys' 8-18 knit shirts in solid color with random rib stitch body and striped crewneck. Short sleeves, hemmed bottom, assorted colors. Pre-school sizes, 1.99 each.

Special 1.44 bath size
Cotton/polyester terry towels with lace and floral print. Assorted colors.
Hand towel
Special 1.04
Washcloth
Special 64¢

Special 3 for 99¢
Stretch nylon pantihose with reinforced panty and toe. In suntan, gala, and coffee bean. Sizes short, average, long.

Special 2.88
Soft nylon tricot nightgowns. Choose from several styles in shift or floor lengths. Assorted pastels. S,M,L.

Special 4.99
Men's dress shirt.
Short sleeve dress shirt of Dacron® polyester Ultressa®. Long point fused collar in assorted pastels. Sizes 14½-17.

THE BORN LOSER

EEK & MEEK

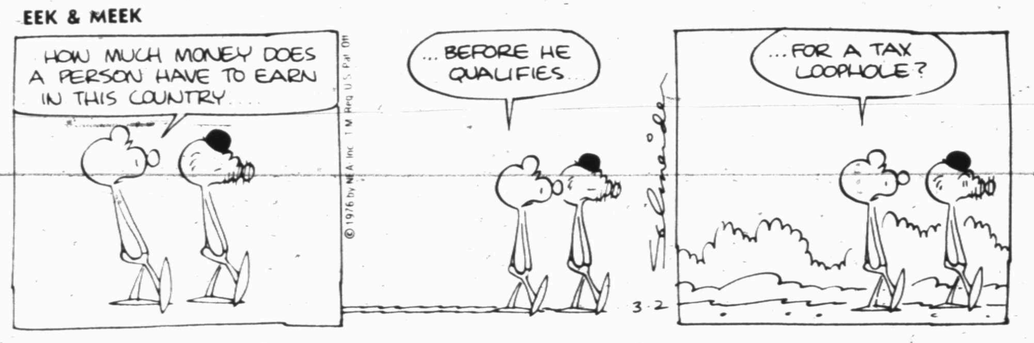

SHORT RIBS

WINTHROP

CAPTAIN EASY

OUR BOARDING HOUSE

Olio

Answer to Previous Puzzle

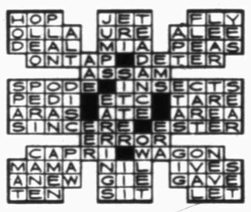

ACROSS
1 Canadian city
7 Befitted
13 Speaker
14 Eaten away
15 Deflect
16 Ripped anew
17 Compass point
18 Shade tree
20 Narrow inlet
21 Gaze amorously
23 Louisiana (ab.)
24 Emmets
25 Hops kilns
27 Fondle
30 Zoo primate
32 Courtesy title
33 Cushion
34 Roof finial
35 Solid (comb form)
38 Girl's name
41 Long fishes
42 National Guard (ab.)
44 Son of Leah (Bib.)
46 Hawaiian pepper
47 Over (poet.)
48 [illegible] coin
49 Linger
52 Queen Victoria's consort
55 Man's name
56 Delight
57 Property items
58 Church festival

DOWN
1 Western cattle show
2 Candied sea-holly root
3 Judicial mallets
4 Resident of (suffix)
5 Neither's partner
6 Soviet guild
7 Road shoulder
8 Before
9 Folding bed
10 Embellishes
11 Earns
12 Belonging to Miss Ferber
19 Varnish ingredient
22 Storehouses
24 Antenna
26 Shadowbox
28 Peer Gynt's mother
29 Tears
31 Dutch city
35 Flavors
36 Retinues
37 United
39 Seat anew
40 Unwilling
41 Roman helmet
43 Wine source
45 Bury
47 Table scraps
50 Pipe joint
51 East (Fr.)
53 Lady Literate in Arts (ab.)
54 Babylonian deity

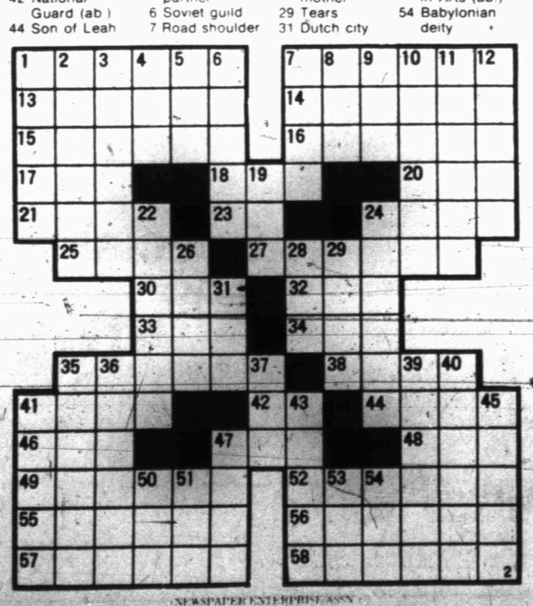

NEWSPAPER ENTERPRISE ASSN.

FUNNY BUSINESS

SIDE GLANCES

"Baker, Munsey, Crumpacker and Knox . . . chairperson speaking!"

FRANK AND ERNEST

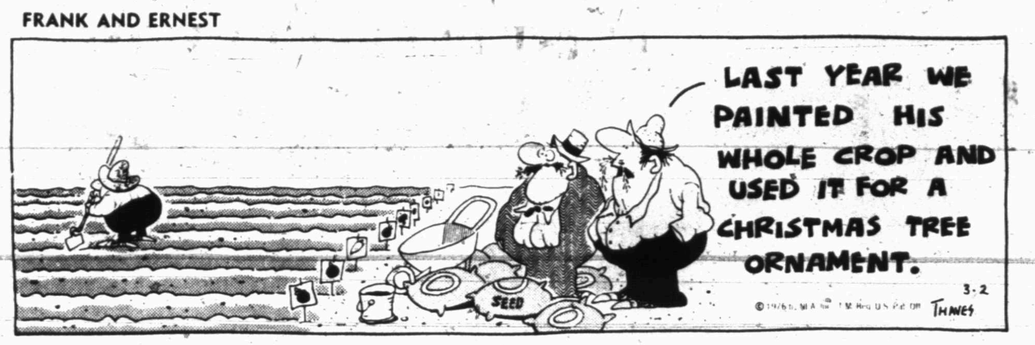

CAMPUS CLATTER with BIMO BURNS

PRISCILLA'S POP

BUGS BUNNY

ALLEY OOP

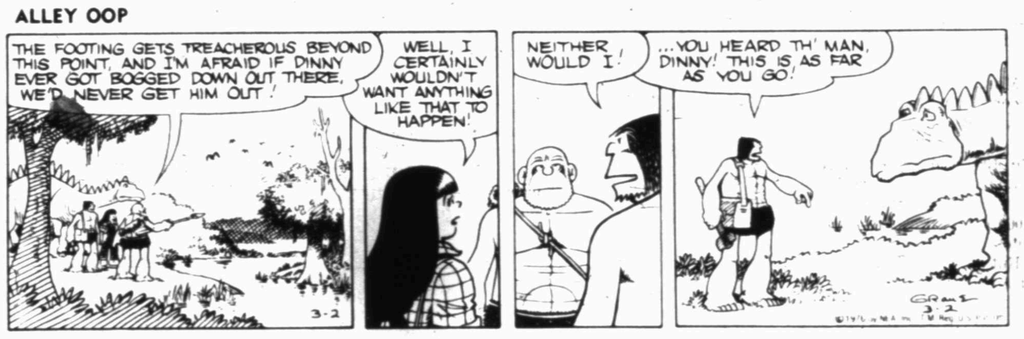

BARNEY GOOGLE AND SNUFFY SMITH

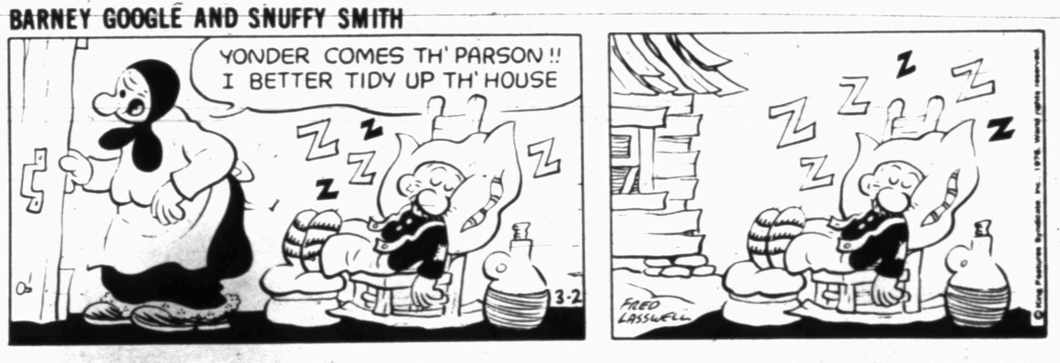

FLASH GORDON

BLONDIE

DENNIS THE MENACE

"SOMETIMES IT SEEMS LIKE I'M GETTIN' WORSE...ON THE OTHER HAND, THERE'S A LOT OF STUFF I HAVEN'T DONE LATELY, SO MAYBE I'M GETTIN' BETTER."

FIRST PERFECT RECORD

Rutgers' Dream Comes True

By ALEX SACHARE
AP Sports Writer

Guards Jeff Kleinbaum and Ed Jordan told both sides of the Rutgers basketball story.

"This is something I'll remember for the rest of my life," said Kleinbaum after the Scarlet Knights completed the first unbeaten regular season since the school began intercollegiate basketball competition in 1906 with a come-from-behind 85-80 triumph over St. Bonaventure Monday night.

Jordan, on the other hand, was looking ahead to the post-season playoffs. "This is just the beginning — now we've got to keep it going," he said.

By beating the Bonnies, third-ranked Rutgers became only the 19th NCAA major college to complete a regular season without a loss, according to records dating back to 1939.

The nation's other major unbeaten team, top-ranked Indiana, raised its record to 26-0 by beating Northwestern 76-63. The Hoosiers close out their regular schedule against Ohio State Saturday.

In other games involving Top Twenty teams, No. 5 Nevada-Las Vegas whipped St. Mary's, Calif., 124-86; No. 6 Alabama beat Georgia 87-76; No. 8 Notre Dame defeated No. 14 Western Michigan 95-88 in overtime; No. 11 Michigan was upset by Minesota 81-79; No. 12 Tennessee edged Mississippi State 78-76; No. 16 St. John's nipped Niagara 65-64, and No. 20 Centenary beat Virginia Commonwealth 98-94.

Rutgers' perfect finish did not come easy. The Scarlet Knights' high-powered offense, which had run off 100 or more points on 10 occasions this season, couldn't get going against St. Bonaventure. "We had too many bad passes in the first half, and couldn't make a layup," said Rutgers Coach Tom Young. "We were ahead by two, but we should have been up by 12 or 14."

Rutgers' 39-37 halftime edge didn't last long. The Bonnies, with Glenn Hagen and Essie Hollis leading the way, kept up the pressure and went ahead by seven points, 75-68, with six minutes to go.

Rutgers' game is running, and in the next 90 seconds Phil Sellers, Hollis Copeland and Mike Dabney hit layups to close to 75-74 with 4:22 remaining. The lead seesawed for a while, but two free throws by Rutgers freshman Abdel Anderson put the Scarlet Knights in front to stay 82-80 with 1:31 left.

A turnover gave the ball back to Rutgers, and with 31 seconds left the Bonnies' Jim Baron was called for a foul on an attempted steal. Dabney's two free throws clinched the victory.

Sellers' 25 points topped the Scarlet Knights, 26-0. Hagen had 22 points and Hollis 15 points and 21 rebounds for the Bonnies, 16-9.

Rutgers opens the ECAC Metropolitan Division tournament on Thursday against Long Island University in the Metropolitan Division. The Bonnies play Niagara in the Upstate New York Division.

Indiana, which has already won the Big Ten title, broke away from Northwestern with a 13-4 spurt that established a 13-point halftime edge. Scott May was the Hoosiers' high scorer with 25 points.

Eddie Owens collected 33 points, hitting on 15 of 27 field goal attempts, in triggering Nevada-Las Vegas' victory over St. Mary's. The Rebels, in posting their 39th straight home court triumph, boosted their won-lost record to 27-1. Nevada-Las Vegas led at halftime 58-39.

Alabama clinched at least a tie for the Southeastern Conference crown by overcoming a seven-point deficit in the final four minutes and scoring 22 of the game's final 26 points. Leon Douglas led the Tide with 20 points and 20 rebounds.

Alabama leads second-place Tennessee by 1½ games and can clinch the SEC title by winning at Kentucky Saturday or at Vanderbilt Monday. Tennessee has one game left, at home against Georgia Saturday. Vanderbilt dropped out by losing to Mississippi State 81-72.

Bernard King kept Tennessee alive in the SEC by recovering a blocked shot and hitting a short jumper with three seconds left for the winning points. King scored 33 and Ernie Grunfeld 26 for the Vols.

Bill Paterno scored eight points in overtime as Notre Dame handed Western Michigan only its second loss in 23 games. The Irish shot a blistering 59 per cent from the field, with Adrian Dantley leading the way with 33 points. Paterno had 18, while Jeff Tyson led the losers with 29, including a 25-footer at the buzzer which sent the game into overtime.

Michael Thompson hit 13 of 17 shots from the field and scored 32 points and Ray Williams added 25 points, 21 in the second half, to lead Minnesota past Big Ten runnerup Michigan.

Glen Williams' 17-foot jumper with two seconds left put St. John's ahead 65-63, then Niagara's Vern Allen was fouled at the final buzzer. His first free throw rolled around the rim and fell in, but his second shot hit the back iron and bounced away.

Robert Parish, as usual, was the big man for Centenary. The 7-foot-1 center scored 28 points and pulled down 20 rebounds against Virginia Commonwealth.

Elsewhere, Rick Wilson's 26 points carried Louisville past Bradley 107-89; Bruce Campbell scored eight points in the final five minutes to lead Providence over Villanova 89-81; West Virginia earned a berth in the ECAC Southern Division tournament by whipping New Hampshire 91-67, and North Texas State finished its best season ever with a 22-4 record by beating West Texas State 88-69.

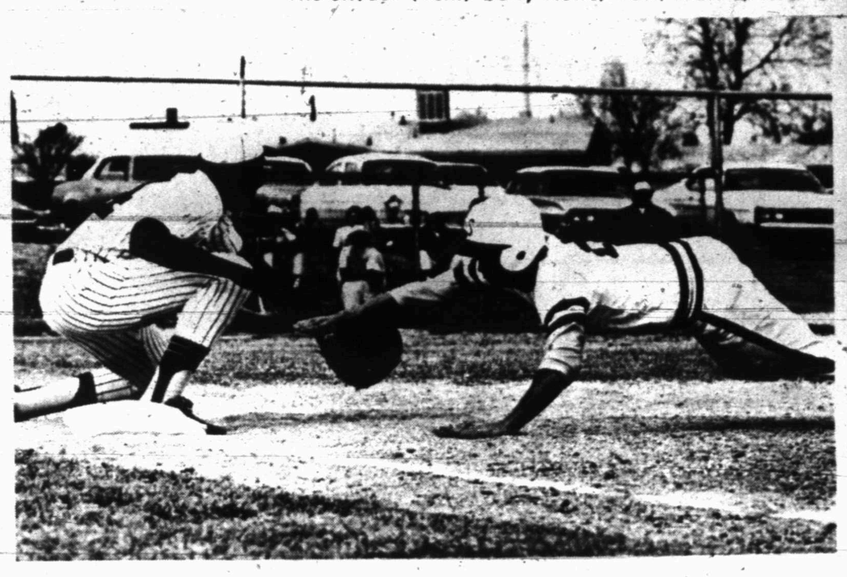

LONG STRETCH—Seminole's Randy Moore, right stretches to get back on first base as Tony Lewis of the Tigers waits for a throw from Catcher Tracy Witherspoon in Monday's opening baseball game at Moffett Field. The action came in the second inning after Moore had singled to lead off the inning for the Indians. The Tigers won the game, 5-1.

Bengals Down Seminole In Baseball Opener, 5-1

Coach Speedy Moffett's young Snyder Tigers opened their 1976 season successfully here Monday with a 5-1 decision over the Seminole Indians.

Although Moffett has only four returning from last year's team, it was an experienced hand that provided enough punch to put the game away. Kelly Ragland slapped a one-base knock into left field in the first inning to drive in Mitch Mackey with the first run of the game, and then lofted a home run to left in the fourth to give the Tigers all the runs they needed for the victory.

However, the locals had to put down Seminole threats in the fifth and sixth innings before they could breathe easy.

Ragland's first-inning rbi came after Mackey had doubled, and his home run in the fourth found the bases empty.

However, the Tigers put three runs across the plate in the sixth to salt the game away. Ragland and Tracy Witherspoon reached base on Seminole miscues and both came home on a single to right by Dray Sikes. A moment later, Sikes crossed the plate on a single by Tony Lewis.

Seminole's only run came in the fifth when Greg Bingham reached base on a single and then scored on a one-base hit by Joe Worthington.

Meanwhile, both teams were enjoying seven-hit pitching. Richard Villalva was tagged with the loss, going the distance for Seminole. He struck out nine batters and didn't walk a man. Garry Greenlee hurled the first five innings for Snyder, striking out eight, walking four and giving up seven hits. He was relieved in the sixth by Rickey Beard who fanned three.

The Indians had the bases loaded in the sixth with nobody out, but had the threat erased when a suicide squeeze play backfired. Beard fanned Greg Bingham as Randy Moore broke for the plate from third, and it resulted in a timely double-lay for the Tigers.

The Snyder Junior Varsity went to Big Spring this afternoon to open its season. Next action for the varsity will be Saturday when it hosts Odessa Ector in a doubleheader at Moffett Field beginning at 1 p.m.

SEM	AB	R	H	BI
Worthington, lf	4	0	1	1
Villalva, p	4	0	2	0
Plasencia, ss	3	0	0	0
Moore, 3b	1	0	1	0
Bustamenta, rf	2	0	0	0
McNew, cf	2	0	1	0
Bingham, 2b	3	1	1	0
Ballard, 1b	2	0	1	0
Dagley, ph	1	0	0	0
Barrientes, c	2	0	0	0
Valenziano, ph	1	0	0	0
TOTALS	25	1	7	1
SNY	**AB**	**R**	**H**	**BI**
Gressett, cf	4	0	1	0
K. Sikes, rf lf	4	0	0	0
Mackey, lf rf	3	1	1	0
Ragland, ss	3	2	2	2
Witherspoon, c	3	1	0	0
Canales, 3b	3	0	1	0
Hopkins, dh	1	0	0	0
Chaidez, dh	2	0	0	0
D. Sikes, 2b	3	1	1	2
Lewis, 1b	3	0	1	1
Crow, pr	0	0	0	0
Greenlee, p	0	0	0	0
Beard, p	0	0	0	0
TOTALS	29	5	7	5

SEMINOLE	000	010	0	1
SNYDER	100	013	X	5

Indiana Remains Runaway Leader For Top Honors

By The Associated Press

Unbeaten Indiana received 57 of 60 first-place ballots this week and remained the runaway leader in the latest Associated Press major college basketball poll.

The mighty Hoosiers, who stretched their record to 26-0 by beating Northwestern 76-63 Monday night, received 1,194 of a possible 1,200 points in this week's nationwide poll of sports writers and broadcasters, based on games played through Sunday, Feb. 29. Indiana had lopsided victories over Iowa and Wisconsin last week.

Marquette, which raised its record to 23-1 with an 81-75 triumph at Notre Dame Saturday, retained the No. 2 spot as the top five teams were unchanged from last week's balloting. The Warriors received 1,060 points and two first-place votes.

Rutgers, which completed its first unbeaten regular season ever Monday night with victory No. 26, an 85-80 triumph over St. Bonaventure, once again edged out North Carolina for third place. The Scarlet Knights received 876 points and one first-place vote, while the Tar Heels, 24-2 after beating North Carolina State and Duke last week, collected 864 points.

Nevada-Las Vegas, 25-1 and idle last week, kept a firm grip on fifth position in the poll, but the next five places were thoroughly shuffled. The teams were the same as last week, but each was in a different position.

Alabama, which beat Tennessee in a double overtime thriller Saturday, climbed one notch to sixth place with 561 points and UCLA, an easy winner over California and Stanford last week, moved up two places to seventh with 517.

Notre Dame, sixth last week, fell to eighth with 459 points. Maryland climbed from 10th to ninth with 416 points after beating Wake Forest and Virginia last week. Washington, eighth last week but a 73-64 loser to Oregon State since then, completed the Top Ten with 292 points.

Michigan, Big Ten runnerup to Indiana, climbed two places and headed the Second Ten with 282 points. Tennessee was next with 232, followed by Cincinnati, which climbed all the way from 18th to 13th on the strength of victories over West Virginia and San Francisco, the latter on national television Saturday. The Bearcats received 180 points.

The only other team to receive more than 100 points was Western Michigan, which held down 14th place with 110 points. Missouri fell from 12th to 15th after bowing to Oklahoma 68-57 last week The Tigers received 85 points.

Completing this week's Top Twenty were St. John's, N.Y., 56 points; North Carolina State, 35; Florida State, 30; Texas A&M, 23, and Centenary, 22.

The only newcomer to the list was Florida State, which raised its record to 20-4 with victories over Valdosta State and Mercer last week. Dropping off was Oregon, 17th last week but beaten 67-62 by Washington.

The Top Twenty teams in The Associated Press college basketball poll with first-place votes in parentheses, season records through Sunday, Feb. 29 and total points. Points based on 20-18-16-14-12-10-9-8-7-6-5-4-3-2-1:

1.Indiana(57)	25-0	1,194
2.Marquette(2)	23-1	1,060
3.Rutgers(1)	25-0	876
4.N.Carolina	24-2	864
5.Nevada-LV	25-1	725
6.Alabama	20-3	561
7.UCLA	22-4	543
8.NotreDame	21-5	459
9.Maryland	21-5	416
10.Washington	22-4	292
11.Michigan	19-5	282
12.Tennessee	19-5	232
13.Cincinnati	21-4	180
14.W.Michigan	22-1	110
15.Missouri	22-4	85
16.St.John's	21-4	56
17.N.C.St.	19-7	35
18.FloridaSt.	20-4	30
19 TexasA&M	21-5	23
20.Centenary	22-5	22

Girls Welcomed By AF Academy Coach

By HERSCHEL NISSENSON
AP Sports Writer

NEW YORK (AP) — There'll be a familiar look at the Air Force Academy this fall, when Ben Martin begins his 19th season and becomes the dean of all service academy football coaches, surpassing the 18 years Earl "Red" Blaik spent at West Point.

But there'll also be a new look on campus — women.

"It's going to be a good scene," says Martin, who needs all the recruiting help he can get in the wake of a 4-17-1 record over the past two seasons. "Football and girls' enthusiasm is part of the scene we run into everywhere we go. I think it'll be a real super scene."

The nation's service academies will each admit 150 women for the 1976-77 academic year and you can bet the coaches are making sure the players they're recruiting know it.

"Oh, yeah, we talk about it during recruiting and when we mention it the boys smile," Martin said with a slight smile of his own Monday night while representing the American Football Coaches Association and the Tea Council of the U.S.A. on a physical fitness tour.

"I think they like the idea of being part of an innovative program."

Women have been called many things over the years but seldom innovative. How about traumatic?

"Well, yes," Martin conceded, "I think it might be a traumatic experience for our seniors. A couple of them told me they're glad they're graduating because they don't know how they'd handle it."

The lucky guys will be the freshmen because service academy doctrine says that freshmen may only socialize with other freshmen.

The lucky gals will be all 150 of them ... with a mere 4,000 male cadets or so on hand.

Spring Training For Few

By The Associated Press

Spring training began officially Monday ... for owner George Steinbrenner of the New York Yankees and a couple of dozen Chicago White Sox minor leaguers.

The rest of the baseball world, however, was waiting for some agreement between players and owners that would open the camps, while the fate of the San Francisco-Toronto Giants remained up in the air.

Another in the lengthy series of labor meetings between the club owners and the Major League Baseball Players' Association — the 23rd and longest session to date — had MLBPA Executive Director Marvin Miller resorting to football talk.

"Hopefully, we moved the ball a little," he said, adding, "I don't think it was the kind of meeting we could say we almost bridged the gap, because it's not true."

American League president Lee MacPhail called the session "a progressive meeting — but that doesn't mean an agreement will happen in the next few days."

Further developments seemed to hinge on a decision expected sometime this week by a three-judge federal court on baseball's appeal of arbitrator Peter Seitz' recent ruling that made pitchers Andy Messersmith and Dave McNally free agents for playing the 1975 season without signing contracts, thus playing out the option year of their contracts.

"Our feeling all along is you can't litigate and negotiate at the same time," Miller said.

As far as the Giants are concerned, National League owners were to decide today whether to grant Robert Lurie and Bob Short more time — "two or three days," according to NL president Chub Feeney — to complete their purchase of the financially-troubled San Francisco club from Horace Stoneham. The deadline expired Monday.

Lurie said he was optimistic that "we're going to get it squared away. We're not going to let this thing slip away from us."

Steinbrenner, suspended from baseball for two years in September 1974 for making illegal contributions to the re-election campaign of President Richard Nixon, had his ban lifted by Commissioner Bowie Kuhn with six months to go.

And since this is the time of year when sports pages ordinarily are filled with news from the training camps:

—The Chicago White Sox opened their Florida base for 25 nonroster players, including former major leaguers Cleon Jones and Bob Oliver.

—The Atlanta Braves will allow nine nonroster farmhands to begin training Thursday.

—The Chicago Cubs signed second baseman Manny Trillo, shortstop Dave Rosello and pitcher Willie Prall while the Los Angeles Dodgers asked waivers on reserve infielder Ken McMullen, a 13-year major league veteran.

Finally, East Lansing, Mich., hardly is an ideal spring training site but Los Angeles Dodger relief ace Mike Marshall was arrested there for the second time in a week for practicing without a permit at Michigan State University, where he is working toward a doctorate in physiology.

Spanarkel, Smith Win ACC Awards

RALEIGH, N.C. (AP) — Duke freshman Jim Spanarkel and North Carolina's Dean Smith won the Atlantic Coast Conference's outstanding basketball rookie and coach of the year awards.

Spanarkel, who averaged 13.3 points per game, received 135 of the 156 votes from members of the Atlantic Coast Sports Writers Association. Smith, whose fourth-ranked Tar Heels finished the regular season with a 24-2 record, received 102 of the 156 votes.

New Tech Assistant

LUBBOCK, Tex. (AP) — Gary Wyant, defensive secondary coach at the University of Tennessee since 1971, has been named an assistant football coach at Texas Tech, Athletic Director J. T. King announced Monday.

Jack Nicklaus Returns To His Customary Spot

LAUDERHILL, Fla. (AP) — Jack's back.

He's firmly entrenched in his customary spot atop the world of golf. He's a winner again, against perhaps the best field of all time. And he's looking forward to even greater victories.

Jack Nicklaus wiped out the nagging, embarassing memory of an 82 and a pair of uncharacteristic collapses with a brilliant, seven-under par 65 that staked him to a three-stroke victory Monday in the rain-delayed, $300,000 Tournament Players Golf Championship.

"I felt in total control of my game," Nicklaus said. "I played pretty well. There were only maybe 10 shots all week I wasn't happy with. And I hit an awful lot of good shots.

"It was one of my better tournament efforts."

It was important to Nicklaus on several counts.

It marked his first victory of the season and the 59th of his career, just three short of Ben Hogan's total of 62, second on the all-time winning list.

It gave him a $60,000 first-place check, the biggest of his career.

It put him in the new World Series of Golf.

It primed him for Augusta, Ga. and the Masters, his first big goal of the year.

And it answered the questions that were whispered around the locker rooms of the world after his failures in his first two starts this season.

"If you'd asked me a month ago if, at this time, I'd be playing this well, I'd have said 'no,'" Nicklaus said after posting his 269 total, 19 under par on the 7,128-yard Inverrary Country Club course.

He won by three strokes over J.C. Snead, the man he beat in the inaugural championship of the touring players in 1974. Jim Masserio and Roger Maltbie, tied for third in the field that included all the world's great players, were seven shots off the pace.

Snead, who started the delayed final round — Saturday's play was washed out — in a tie with Nicklaus, shot a very creditable 68, four under par, but dropped two shots off the pace at the turn and was locked out with Jack's eagle on the 15th. He finished with a 272 total.

Maltbie, the 1975 Rookie of the Year, and Masserio were at 276 and didn't get in the title chase in the last round. Masserio closed up with a final 67 and Maltbie shot a 70.

Old pro Miller Barber shot a 75 and won $911 with a 288 total. It was enough to push him $12 past the $1 million mark and made him only the 10th player to reach that plateau.

South African Gary Player shot a 67-281. Lee Trevino was 73-283, Johnny Miller 72-287 and Arnold Palmer 76-289.

We Have
MOVED
From 3001 College Ave.
TO
SULLIVAN-STANFIELD
INSURANCE BUILDING
1900 Snyder Shopping Center. College Ave.
Phone 573-2896
WESTERN UNION

DANNY WILLIAMS
Horse Shoeing
Hoof Trimming
573-7359 or 573-6670

UP TO
$201* OFF ON...

Limited Edition Ford Explorer Specials

• Special metallic paint: jade, green and copper.
• Special color-keyed interior trim.
• Bright swing-lock mirrors.
• Distinctive Explorer tape stripes, bright moldings.
• Bright box rails or rope tie-downs.
• Special wheel covers.
• Bumper guards and rub strips.

Now — major discounts on Limited Edition Explorer Pickups equipped with the features you want. Choice of regular cab, SuperCab, 4-wheel drive. Plus Ranchero and Bronco. All the features shown above — and more — are included with every Ford Explorer Special Pickup. Then you add the options you want: power steering and Cruise-O-Matic, air conditioning and tinted glass. Altogether, you can get a total of $201 off list price on Explorer Special models. Buy now for extra value at your Ford Dealer Limited Edition Sale. Quantities are limited.

FORD

Ford Pickups. Built Texas-Tough.

WILSON MOTORS
East Highway Phone 573-6351

CARPET
100 per cent Nylon Sculptured
SHAG
Reg. 13.99 Sq. Yd. $9.99

Philadelphia 100 per cent Olefin Sculptured
CARPET
Reg. 10.99 Sq. Yd. $8.99

KITCHEN CARPET
Reg. 9.99 Sq. Yd. $7.99

SNYDER DECORATOR CENTER
3809 College 573-6161

CROSS KEYS
NOW OPEN
Sullivan-Stanfield Bldg.
1900 Snyder Shopping Center
Complete Stock
All Types Sheet Music
• Teaching Materials
• Music Supplies Accessories
• Music Gift Items
CALL 573-0945

BEACON RESTAURANT
In Beacon Motel
Open 7 Days a Week
6 a.m. - 10 p.m.
Businessmen's Lunch
Meat
3 Vegetables
Coffee or Tea
Dessert
$2
Mon. Thru. Fri.

KIDS LOVE TO BOWL!
SNYDER LANES
573-2811

Melott Flying Service
AERIAL SPRAYING
Insecticide-Brush Control
Fertilizing-Seeding
Snyder, Tex. - 573-2121

TO PLACE YOUR CLASSIFED ADS DIAL 573-5486

CARNIVAL

"Janie tells me his parents have gone out of town for a week ... can't say that I blame them!"

Winner Told In Affiliated Food Contest

Glenn Skelton, Advertising Manager of Affiliated Foods, Inc. Amarillo, announced today the Mrs. Ruth M. Lapp of Tucumcari, N.M., has been chosen the winner of Thriftway Supermarkets' "Name the Scotsman" Contest and will be presented with a $500 check by Joe Cooper, compliments of Thriftway Supermarkets.

Skelton stated that Mrs. Lapp's winning entry, "Thrifty McSaver" was chosen because it was felt that this name best personified the image of Thriftway and Thriftway's customers. Skelton also said that Mrs. Lapp's entry was chosen by drawing because it was one of four identical entries. Strangely enough two of the entries came from Cooper's Thriftway in Tucumcari in spite of the fact that there were thousands of entries from 33 Thriftway Stores.

Although no alternate prizes were announced at the beginning of the contest, Thriftway spokesmen decided to award each of the three runners-up a Mr. Coffee Coffee Maker. These will be awarded to Mrs. Henrietta Marsh of Tucumcari, Mrs. David P. Smith whose entry was made at Serv-All Thriftway in Kermit, and Mr. Fred Wiech who successfully named the Scotsman at Thriftway in Canyon.

Skelton expressed the appreciation of all the Thriftway owners for the thought and imagination of the customers who entered the contest and particularly to the winner, Mrs. Lapp.

Patman Remains In Serious Condition

WASHINGTON (AP) — An aide said Rep. Wright Patman, D-Tex., remained in serious condition Monday night at Bethesda Naval Hospital although his condition improved somewhat during the day.

Patman, 82, entered the hospital for treatment of pneumonia last Tuesday.

Serving his 48th year in the House of Representatives, Patman has been there longer than anyone else now in Congress.

PUBLIC NOTICES

NOTICE OF ELECTION

Be it resolved by the Board of Education of Hermleigh Independent School District that on the first Saturday in April, 1976, there shall be an election for the purpose of electing 3 trustees to serve for a term of 3 yrs. each. The first Saturday in April of 1976 will be on the 3rd day of said month and the election shall be held from 8 a.m. to 7 p.m. on said day at the High School building. Applications for a place on the ballot may be secured from the office of the Superintendent of the Hermleigh Independent School District until 5 p.m. on the 3rd day of March 1976. Absentee voting will be held in the office of the Superintendent beginning the 20th day and continuing through the 4th day preceding the date of election. The hours will be 8:30 a.m. to 3:30 p.m.

THE STATE OF TEXAS

TO

RANDY WAYNE WHITE

GREETING

You are commanded to appear by filing a written answer to the plaintiff's petition at or before 10 o'clock A.M. of the first Monday after the expiration of 42 days from the date of issuance of this Citation, the same being Monday the 22nd day of March, A.D., 1976, at or before 10 o'clock A.M., before the Honorable District Court of Scurry County, at the Court House in Snyder, Texas. Said Petitioner's petition was filed on the 6th day of February, 1976. The file number of said suit being No.

The names of the parties in said suit are: Gloria Rose White Petitioner, and Randy Wayne White as Respondent.

The nature of said suit being substantially as follows, to wit: Suit for Divorce, and in the interest of Kimberly Michelle White, a Child Petitioner prays for a divorce from Respondent and that Petitioner be appointed Managing Conservator of the child, Kimberly Michelle White. If this Citation is not served within 90 days after the date of its issuance, it shall be returned unserved.

Issued this the 6th day of February A.D., 1976

Given under my hand and seal of said Court, at office in Texas, this the 6th day of February A.D., 1976.

Bonnie Brooks Clerk
132ND JUDICIAL DISTRICT
Court Scurry County, Texas
By Polly Underwood Deputy

CLASSIFIED ADVERTISING RATES & SCHEDULES
15 WORDS MINIMUM

1 day per word	7c
2 days per word	13c
3 days per word	17c
4 days per word	20c
5 days per word	23c
6th day	26c
Each additional day 3c per word.	
Legals, per word	7c
Card of thanks, per word	7c

These rates for consecutive insertions only. All ads are cash unless customer has an established account with The Snyder Daily News. No refund will be made on ad after appearing in paper. The Publisher is not responsible for copy omissions, typographical errors or any unintentional error that may occur further than to correct it in the next issue after it is brought to his attention.

ERROR

The Daily News can not be responsible for more than one incorrect insertion. Claims cannot be considered unless made within three days from date of publication. No allowance can be made when errors do not materially affect the value of the advertisement. All out of town orders must be accompanied by cash, check or money order. Deadline 4:30 p.m. Monday through Friday, prior to day of publication. Deadline Sunday 4:30 p.m. Friday.

POLITICAL CALENDAR

The Snyder Daily News is authorized to announce the following candidates for political office, subject to action of the Democratic and Republican primary.

DEMOCRATIC PARTY
STATE REPRESENTATIVE
63rd District
Bill Atwood, Jr.
Mike Ezzell
District Judge
Wayland G. Holt
Sheriff
Keith Collier
County Tax Assessor-Collector
Don Adams
Clarence Minton
County Commissioner Precinct No. 1
Eldon Perry
Precinct No. 3
Charlie J. Yoast
Constable Precinct 1
W.D. (Bill) Love

Ginger Rogers Returns To NY

NEW YORK (AP) — Ginger Rogers returns to New York today, singing and dancing in a new nightclub act at the Waldorf-Astoria's Empire Room.

LOST AND FOUND A-4

LOST female adult cat, long hair, gold eyes, answers to the name of Tinker. Reward. 573-6681 or 1909 Coleman Apt. 4.

PERSONAL A-5

Tri County Council on Drugs & Alcoholism Education-Consultation & Preferral Agency 1911-25th St.; Open Mon. thru Fri. 8 to 5. Call day or nite—573-3233 A United Way Agency.

ARE THE DRUGS YOU'VE BEEN TAKING, BEGINNING TO TAKE YOU?
If you need help call
573-5835

If you drink, that's your problem, if you want to stop, that's our problem Alcoholics Anonymous, 573-5337 or 573-5117.

LIFT A FINGER. Report child abuse. 1-800-292-5400 toll free statewide child abuse hotline.

Ages 12-20. Do you have a drinking or drug problem in your family? If so and you need or want help call us the Alteens. 573-9774 or 573-8180 night or day!

VEHICLES B

FOR SALE: clean 225 Electra 1968 buick, runs good, good tires, new battery. $900.00 573-8337.

FOR SALE 1967 Mercury Comet Classic. Needs body work, air cond., excellent motor, good tires. Call 573-3712.

FOR SALE 1972 IHC Travel All, radio, tape player, air, bucket seats, steel belted radials, $2795.00. Call 573-2221. After 6 p.m. call 573-7293.

FOR SALE 1971 Delta 88 Olds. 573-6395 or 573-3603.

FOR SALE 1964 Ford Ranchero pickup. 2304 42nd St.

FOR SALE 1957 Chevrolet 2 dr. hardtop. Call 573-3757 after 6 p.m.

FOR SALE 1975 Honda CB 500 T with easy rider fairing, crash bars, saddle bags, sissy bar, rack and frunk, 2739 miles. Call 573-3773 or see at 2403 Ave M.

FOR SALE 1970 ¾ ton Ford pickup, 360, V-8, air, automatic, camper cover. 573-9665 after 5 p.m.

FOR SALE 68 Mustang, 302 eng., standard. $750.00 or make offer. 573-8676.

FOR SALE 1970 Corvette, 454, 4 spd., power & air. 573-3243.

FOR SALE 1975 650 Yamaha. 573-0543.

FOR SALE 1974 Mark IV Continental, fully loaded, very good shape. Call 573-0634.

FOR SALE 66 GMC dump. 573-9069 after 6 p.m.

FOR SALE 1966 Plymouth Belvedere, 2 dr., hardtop, 318, V-8, air, auto, power steering, good work car. $275.00. 573-8210

FOR SALE 1967 Mercury Caliente 289 CI. Good condition, $375.00. Call 573-9151 after 3 p.m.

BUSINESS SERVICES D

RAINWATER CARPENTER SERVICE
Homes Built and Remodeled
Cabinet Building and General Carpentry.
Painting and Roofing Contractor
Albert Rainwater
120 Browning Phone 573-23597

J'S ROOFING
FREE ESTIMATE
CALL: 573-6983
or 573-3957

Income Tax Service
Room 12
West Texas State Bank Building
573-0586

Will do Roto-tilling. Call 573-5592 after 5 p.m. for free estimates.

Septic Pumping: grease pits, sand traps. Call Roy White, 573-8761. If no answer call 573-0481.

See Chandler for lawn mower repair, small engines, tillers, and edgers. 313 33rd St. or phone 573-5666.

Gunnels Appliance and Refrigerated Air Conditioning Repair. All major appliances repaired, most brands. Call 573-8122.

FOR ELECTRICAL wiring, Call Ed Blocker, 573-7578.

6 YARD DUMP truck and front end loader on small tractor. Haul drit, sand, and gravel for yards, driveways, or whatever the need. Plow yards and clean up. Free estimates by the load or job. Remove trees. Don McAnelly. Phone 573-3136.

NACHLINGER PEST and TERMITE CONTROL and TREE SERVICE. Joe Alexander owner. Call 573-5646.

General carpentry and remodeling. Call Randy Smith after 5:30 p.m. 573-3271.

Need concrete work? Call me. Good work at a good price. 573-3983 or 573-6424.

ELECTROLUX
Sales Service
Don Adams 216 31st
Phone 573-3747

NEW KIRBYS
REPOSSESSED & USED KIRBYS
Service & Repair of all other vacuum cleaners.
T. T. WITHERS
573-2505

Painting jobs wanted: spray, brush or roll. All work guaranteed
Call 573-5313
Acme Paint Co.

EMPLOYMENT E

WANTED part time or full time beautician. 573-5341 or 573-6803.

We are now looking for LVN's, full or part time. Claxton Lodge, Colorado City.

Do you need a job? See Snyder Employment Service. 2425 College Ave. Phone 573-0693.

Neat appearing lady to work at Lota Burger. Apply in person only. 3900 College.

Fun Valley summer resort, South Fork, Colorado needs students for various summer jobs. Room, board, salary, and bonus. Also need cooks, maintenance men, and etc. Write Bennie Henson 2050 S. Elmwood No. 2, Abilene, TX 79605.

WANTED LVN for 3-11 shift, 5 days week. Please apply in person. Twin Cedars Nursing Home Post, Texas.

WANTED compressor operator, 12 hour shifts. Contact Charles Petty, I-R Compression, across from Sun Plant. 573-8588.

HELP WANTED: 1 dishwasher & 1 cashier for evening shift, experienced breakfast cook, experienced pantry women. Apply in person only at American Motor Inn, East Hwy.

WANTED man with commercial license & oilfield experience to drive vacuum truck. Call 573-6385.

Immediate opening for wholesale route person in Snyder, Texas. Above average salary, insurance benefits, retirement benefits, paid vacation and other benefits. Gandy's Dairies, 200 Florida Ave. Sweetwater, Texas 79556. Ph. 235-2248. An equal opportunity employer.

FINANCIAL G

PAWN LOANS—Buy Sell or Trade guns. Thompson Pawn Shop. 1902 37th Street.

PAWNS LOANS—We buy, sell and trade guns. Timely Pawn Shop. 2409 Ave. R.

WOMAN'S COLUMN H

PENNY RICH BRAS & GIRDLES
A Perfect One For Every Figure
Anita Erwin
573-7988

ENTERTAIN YOUR friends with a fabulous Mary Kay Cosmetics Show. Call for your re-orders. 573-9433.

If you are interested in earning extra money as a Tri-Chem Liquid Embroidery Instructor. Call 573-6733. No experience or investment necessary.

AVON
I'll show you how 4 hours a day can earn you more than you thought possible. Call for details: 573-3464 or 573-2505. No obligation.

Give a Sara Coventry Jewelry fashion show. Call after 5 p.m. week days, Pauline Withers 573-9095.

IRONING WANTED 573-3209, 807 29th.

STATE LICENSED and insured child care in my home day or night. 573-8602.

CALICO COTTAGE
CUSTOM SEWING,
BUTTONHOLES,
ALTERATIONS
573-0844

Receive $54.00 free Park Lane jewelry. 766-3501 Roscoe.

Custom sewing, children's and ladies clothing. Saundra Evans, 573-7371.

FARMER'S COLUMN J-1

FOR SALE 1 H Farmall tractor, 1 table saw with 1 horse motor, 1 table jigsaw. Call 863-2438.

FOR SALE freezer beef, half or whole, cut & wrapped. Call 573-3109. after 6 p.m.

COTTON ALLOTMENTS
Leases-Purchases
ARNOLD BANKS
Real Estate Broker
Office 6502 Avenue P-6A
(Dormir Apartments) Lubbock Tex.
Ph. (806) 745-6222 or 799-2621
Transfers State Wide
8 Years Experience
Bank References
Carl Higgins - Special Agent
Ph. (806) 792-7305 3505 31st St.

HAY for sale. Robert Green, 573-2048.

FOR SALE 656 Farmall with TA, cab, AC, radio, 3 cylinder outlets, rear weights, 3 point hookup, good rubber, 2,200 hrs. $5800.00. Also Massey Ferguson Super 92 diesel combine with 14' header, good rubber, cab & blower. $4000.00. Call 915-573-7844.

Fertilized Bermuda grass. Call 776-2520. Roby.

FOR SALE Mesquite wood, $10.00 a pickup load. Call 573-7089.

Best hard cedar in Texas. Cut to order. Fence posts or corral posts, any length or size. Contact Jim Moore, Llano, Texas, 915-247-4470 after 5 p.m.

SADDLE SALE new and used saddles. Saddle and boot repair. Will trade for anything of value.
Brewster's Cowboy Shop
3412 Collebge. 573-0523

A.I. BREEDING
All Breeds Available
Fred Cross
573-7003

SPORTING GOODS and SUPPLIES J-2

Complete Gun Repair-Fishing License-Reel Repair. Dealer For Smith & Wesson-Colt-Remington-Winchester-Marlin-Charter Arms-Rugger-Tital Guns. Camilus-G96 Rapala-Shrade Walden-Case-Gerber Knives. Weaver-Leupold-Redfield Scopes. Also Voice of the Wild Electronic Varmint Calls & Tapes.
All in Stock, Eight Rifle Calibers including 22-250 in Stock.
Rifles - Scopes - Ammunition
Gene's Gun Shop 3602 Hill Ave.
Phone 573-2323
Open weekdays after 5:00 p.m.
All day on Weekends.

MERCHANDISE K

FOR SALE Kitchenaid dishwasher. $150.00. Call 573-8135.

WORK BENCH TABLE
Some with sliding doors, some with sliding drawers, these are old store fixtures. Perfect for workshop.
NOW ½ PRICE
Contact Ed Thrift at Men's II

NOW OPEN Douglas Catfish farm. No advance in prices. Order now. Catfish fingerlings. Sylvester 993-4644.

BRAND NEW
KIRBY
$199.00
573-9466

FOR SALE almost new 6 x 2 gooseneck trailer. Call 573-8376.

FOR SALE used church pews, Southwest Church Furniture, Waxahachie, Tex. Call 214-937-5070.

VACUUM CLEANER Supplies All makes serviced. Snyder's Vacuum Cleaner headquarters. Allen Sewing Machine Center.

KEEP CARPETS beautiful despite footsteps of a busy family. Buy Blue Lustre. Rent electric shampooer $1 Clark Lumber.

For "A job well done feeling" clean carpets with Blue Lustre. Rent electric shampooer $2.00. Roe's Furniture—Appliance.

FOR SALE 1 dark wood finished bedroom suit, all wood, twin beds with box springs and mattress. $200.00. Call Author Duff.

FOR SALE Rockwell floor model drillpress. $200.00, Call Author Duff.

FOR SALE: Used Cold Spot refrigerator, works good, 15 cu. ft. Call after 6 p.m. 863-2237 Hermleigh.

Classified Ads—Call 573-5486.

Be good to yourself. Give yourself a new mattress & box springs made by Dunnam Mattress Co. Enjoy a good nights sleep. Term if you wish. Dunnam Mattress Co. 2109 College.

Brother, New Home sewing machines, Electrolux Cleaners, Sales, Service. 235-2889 or 573-3771.
H.B. Stevens
1101 James St.
Sweetwater, Texas

FOR SALE good used refrigerator, $50.00. Call 863-2216.

FOR SALE gas dryer, works good. $35.00. 573-5108.

FOR SALE universal cookstove with timer & light. $45.00. Call 573-2332.

FOR SALE Frigidaire refrigerator. $50.00. Call 573-6688.

DOGS-PETS, ETC. K-3

St. Bernard, male, beautifully marked, 16 mo. old. $100.00. (He loves everybody) 2202 43rd St.

FOR SALE UKC Registered Pitt Bull puppies. Call 573-7541.

FOR SALE purebred German Shepherd puppies, 3 Females beautifully marked parents. Should be great with children. Call 573-9504.

FANCY POODLE grooming at reasonable rates. Call 1-766-3042 or 1-235-8344 in Roscoe for appointment, ask for Ronna.

PEGGY'S GROOMING SHOP
NOW OPEN
Call for Appointment
573-0679.

FREE to be given away, Australian Shepherd puppies, father German Shepherd. 573-2455 or go by 1705 28th.

GARAGE SALES K-5

GARAGE SALE
Association for Retarded Citizens. Open each Thursday and Saturday. Weather Permitting. 11 a.m. to 5 p.m. 2508 Ave. W.

BACKYARD SALE
505 15th St.
Wed. & Thurs.
Lot of antiques, Mexican imports, tables, sewing machine, all must go.

RENTALS L-1

TWO ROOM and three room furnished apartments. Also two bedroom apartments with or without T-V. L.A. McClanahan. 573-3566.

FOR RENT 50' x 25' Steel building. Good location. Call 573-7222.

FOR RENT house & space for mobile home. 573-6177.

MOBILE HOMES L-9

Mobile Home for Sale 1976 model Melody 14 x 80, 3 bdrms, 2 bath, fully carpeted, full size beds in every bdrm. March sales price $9995.00 with $949.80 down, payments of $123.15 per month.
QUALITY MOBILE HOME SALES
5111 College Ave.

REAL ESTATE M

23rd Street-3 bdrm, 2 bath, paneled, fence only $9,000.00.
Central - 19th Street, 3 bdrm, 1 bath, all carpeted, large rooms, utility room, $7500.
Old West - Nice carpeted 3 bdrm, home, has utility room, only $9200.00.
Lovely split level 3 bdrm Brick, 2 bath, refri. air, spacious rooms, double garage, huge play room, nice west location.
Commerical - 90 x 36' shop, with 3 bdrm, 2 bath, den living quarters, suitable for many things.

Merle Newton Realty
3111 College Ave. Office 573-6928
Merle Galyean Home 573-6928
Raborn Galyean Home 573-6928

LU WOLF
Secretarial Service
Typing-Bookkeeping
Mimeographing
573-8150
Pick-Up & Delivery

FOR SALE 4 bdrm 2 bath house. Appliances, fireplace, all carpeted, fenced. Call 573-8251 after 4:30 p.m.

NORTH OF SNYDER..about 7 miles out..approx. 95 acres..in cultivation..water potential..$275.00 acre.

WEST SCHOOL DISTRICT.. 3 bedrooms, 2 baths..small den..22,500.00..close to all schools.

EAST SCHOOL DISTRICT..3 bedrooms, 2 baths..$14,500.00..on 35th Street.
NORTHWEST..two bedroom house located on West Drive..corner lot..$95.00.00.
OLD WEST..extra nice Austin stone home on 29th with large rooms and many closets..garages for 3 cars..appointment only.
EAST AREA..two bedroom with refrig. air and central heat..almost new carpet..ceramic tile in bath..$9500.00.

STEVENSON REAL ESTATE
4102 College Ave.
Business Phone 573-5612
Nights & Weekends — 573-5612

Browning Realty
1906 26th St.

"NEW LISTING, WEST LOCATION!!" This is a very sharp, clean, comfortable 3 bdrm "Home." Very large rooms, big closets. Paneled throughout, carpet, drapes, fenced yard. Heating & refr. air.

"JUST WHAT YOU'RE AFTER!!" Small comfortable, livable, 3 bdrm. on Scott St. Ideal for young couple with small child or working person at Aileen's!!

"CHOICE EAST SIDE LOCATION!!" This "Home" is very large, roomy, clean as pin and vacant.

"BUILDING NEW HOMES, NEW ADDITION!!" West Towle Park, these beautiful "Homes" feature: all brick, double garages, 3 bdrm, 2 baths. Have central heat, refr. air, all electric kitchens, disposal, stove. These have carpet throughout, fences. Have 2 completed, ready to move into.

BROWNING REALTY
1906 26th Street
Office 573-6306
Home 573-3158
Mrs. George Richardson 573-3990

2 BEDROOM HOME!!
TO BE MOVED!!..Structurally sound, but needs some repairs..You can MAKE MONEY on this one...$3,750.00
BASS REAL ESTATE
Ph. 573-6827

FOR SALE lake cabin at Colorado City. 573-2302 or 4012 College Ave. Snyder.

LOIS GRAVES REALTORS
Phillips 66 Building
East Hwy
Phone 573-2540

NEW LISTING—EASY TO BUY
This 2 Bdrm Cottage on a corner lot has good sized rooms with good closet space. All carpeted & paneled. Big yard with room for a garage. Buy this equity and assume FHA loan and move in.

WALK TO SCHOOL
Spacious 3 Bdrm, 2 baths. All carpeted. Big Corner lot. Good location. $21,000.

DON'T BUY
Until you call us about this 3 Bdrm, 2 Bath all brick home. Refrig. Air. Good loan. Look today!

SHOP BLDG.
Clairmont Road 55 x 30 ft. metal shop Bldg with seperate office on 4 lots. All fenced, water well. Perfect set-up for Oil Service Business. Total price $12,000.00

TRANSFERED TO HOUSTON?
We have a nice 4 Bdrm, 2 Bath Brick home in Houston in a great location. Owner will sale or trade for property in Snyder.

NIGHTS & WEEKENDS
Edna Gillham 573-8278
Mike Graves 573-2939
Lois Graves 573-2540

1. NEW LISTING...9½ acres south about 5 miles from city limit...paved on two sides....$8000.
2. NEW LISTING...Near Rotan...Good 160 acres...90 ac. cultivated...$33,000.
3. Near Jayton...160 acres...live running water lots of good fishing. 75 ac. cult. two irrigation well...approx. 200 gal.
4. North...about 7 miles, 95 acres...$350 acre. Good water on adjoining place.
5. East Snyder...Good two bedroom. You will have to secure your own loan.

BRIGHT'S REALTY
North Side of Square
Business Phone 573-6137
Night's - Weekends 573-9583

Classified Ads—Call 573-5486.

BUYING? OR SELLING?
3 BR - 3 bath, beautifully, landscaped home, overlooking Towle Park. See by appointment only.
2 BR on 28th St. $6,500.00
2 acres and 2 BR home, east-close in.
7½ acres, good location and water.
19 acres east-close in on by-pass.
2 Sec. grassland - 100 acres cult. no minerals - $130 per acre.
5 Sec. grssland-600 cult. no minerals $125 per acre.
233 acres west of Dermott, $325 per acre.
160 acres, all in cult. $250 per acre.
Mobile home lots, good location.
Commercial lots, good location.
Nice lake cabins, J.B. Thomas.
BEAVERS REAL ESTATE
2425 College Ave.
Phone 573-9472
Virginia Eime 573-3713

JOE BOX REALTY
4006 College

LAKE THOMAS...Real neat 2 Bedroom House, carpeted, garden, double carport, well built pier. Only $5000.

farms and ranches

160 ACRES GRASSLAND...Water Well with Windmill. Owner says SELL..

800 ACRES...200 Acres Tillable, Running water in creek, 6 to 8 acre Lake. Good livestock set-up.

320 ACRES, near Salt Fork Of Brazos River, bottom land sub-irrigated, some minerals with Leasing Rights. $150. per acre.

160 ACRES...75 Acres Cult.. 2 irrigation wells, clear running water in spring fed creek, fish, good fences. Some minerals with Leasing Rights. OIL Production nearby.

JOE BOX (Day or Nite) 573-5908
BILL EARLY 573-2902
JIM SMYLIE (Nite) 573-9646

1. FARMS, we have several good farms over county and adjacent.
2. One of the prettier places, 160 acres, plenty of water, some minerals.
3. Section land Kent County $225.00 per acre and lake water.
4. Kent county 320 acres $150.00.
5. On Hwy., 4 acres, $8500.00.
7. Pasture 160 Acres at $200.00 a.
8. Near Snyder 20 a. $750. a.
9. Near Ira 160 a. $250 a.
10. Livable house & 80 acres, $30,000.
11. We have 15 acres inside city limits. Fenced. $17,000.00.

Roswell Rigsby Real Estate
299 E. Hwy. Ph. 573-7682

611 East Highway
JACK & JACK REALTY
573-3452
Let us show you TODAY!

EXCLUSIVE LISTING...Nearly new 3 bedr. brick home...2 full baths...Family room with fireplace...Double car garage...Excellent West location!

NEAR PARK, shopping area and School...Eight rooms plus 2 baths...Central heat and air...carpet and drapes...Under $25,000.

CLOSE TO Stanfield and shopping center...3 bedr. home...Some carpet and drapes...fenced yard...Owner will help finance...$14,000.

EDGE OF Town...3 bedr. 2 bath...Kitchen-den combination...water well...Total Electric...no City taxes...Price reduced!

EAST...Nice 2 bedr. home...Carpet and paneling...Buy equity and assume low monthly payment loan.

BRAND NEW...Large 3 bedr. 2 bath...Family room with fireplace...Lots of closets and storage...Beautiful interior...A real quality home over lookking Towle Park.

WE HAVE several new homes under construction...Give us a call and we will be happy to show you plans, price, location and etc.

Call Nights and Weekends:
Elizabeth Potts 573-2404
Dolores Jones 573-2452

MISCELLANEOUS M-3

Couple would like to lease motor home for 3 wks. 573-2129.

Good used oilfield connections. Cleaned and ready for use.
CALL 806-495-2020
POST, TEXAS
Between 2 p.m. & 6 p.m.

TRITON WATER
Cooler Rental Water Home Delivery
We are expanding!
We will be in Snyder every Friday. For Information, Call Collect.
806-872-5069

LODGES A-1

Scurry Lodge No. 706 A.F. & A.M. stated meeting Tuesday, March 2, 1976 at 7:30 p.m. Wayland G. Holt W.M.

SPECIAL NOTICES A-2

I will not be responsible for any debts other than my own.
Charlie Vansickle

WE BUY RABBITS. Rabbits Industries of Anton, Texas. We pick up rabbits every 3 wks. Next pick up date, 3-16-76 at 1:30 p.m. Fryers - 4 to 6 lbs. White, 40c Lb., colored 38c lb, roosters 6¼ lb. & up. 10c Lb. Commission Buyer, Naham Sullivan, Rt. 2 Box 23 Post, Tex. 806-495-2295 or call Paul Sawyer 915-573-6626, Snyder, Tex.

DANNY AT BAYLOR—Danny Thomas, in Waco recently to help dedicate the Texas Ranger Museum, took time out to accept a plaque from Tau Kappa Epsilon, Baylor University's first social club to become affiliated with a national fraternity. Shown with Danny is Waynann Monroney of Snyder, a little sister of TKE at Baylor and also a member of Kappa Alpha Theta, the first social club to affiliate with a national sorority and also the one to which Marlo Thomas, Danny's daughter, belonged.

TO AVOID SOCIALIZED MEDICINE

More Federal Controls On Health Care Urged

WASHINGTON (AP) — More federal regulation to control runaway health costs is the only way to avoid socialized medicine, the government's former top health official says.

Dr. Charles C. Edwards, writing in the current issue of the American Medical News, suggests creation of a National Health Authority along the lines of the Federal Reserve System to regulate the $135-billion-a-year industry.

"It is, I think, absolutely necessary that this country adopt a means of regulating the public-private health care system that will assure its survival and its continued ability to serve the public interest and the public need," says Edwards in the weekly publication of the American Medical Association.

Edwards, now an executive with a medical supply firm, served as commissioner of the Food and Drug Administration and assistant secretary for health in the Department of Health, Education and Welfare.

Although doctors are already complaining about too much federal regulation of health care, Edwards said, it is clear "that the present path will lead to disaster, to an economic collapse of the kind that has humbled New York City.

"Unless the leadership of the American health enterprise can summon the wisdom and the courage to act, the opportunity to lead will be lost because the United States will have no choice other than to nationalize the health industry — not through any ideological revolution, but out of sheer economic necessity."

Edwards said that health expenditures this year will reach 8 per cent of the Gross National Product, compared with less than 6 per cent just a decade ago, and that money has been diverted from manufacturing, farming, housing, transportation and education to pay the nation's medical bill.

Employers and workers are facing jumps of 30 per cent or more in health insurance premiums, he said, "not to pay for additional benefits, but to meet rising prices."

The health industry must be regulated as a public utility, he said.

Dr. Lamb

Pinworm infection hard to eliminate

By Lawrence E. Lamb, M.D.

DEAR DR. LAMB—I am in need of answers about pinworms. My 4-year-old daughter has been infected at least a half dozen times within a year. At first it seemed like every couple of months they would recur. The doctor gave me medicines to treat her. Now within six weeks after the last dose she is infected again. It seems that the medicine always takes care of them because I check with the flashlight at night.

She always starts out with a bad stomach ache, then I know enough to check her out again. I have four other children who have had them only occasionally.

When I give the medicine the entire family takes it. I told the doctor about the frequent recurrence. He said sometimes the pinworms stick up in the appendix and don't get treated. He stated that sometimes when the appendix is removed it is crawling with worms. He also stated that the worms can cause symptoms of appendicitis, but that they did not remove an appendix just for pinworms.

I have also heard stories about washing hands before eating. What I can't figure out is why one child in the family is so susceptible. An answer would bring relief to our minds.

DEAR READER—Pinworms are a very common infection. Fortunately they usually cause more discomfort than harm. The most common symptom is itching around the anal area.

The female worm crawls out of the rectal area at night and this is what produces the itching feeling.

There is some disagreement as whether pinworms actually cause indigestion or upset stomach as you suggest in your letter. It is true that the worms lodge in the blind end of the large colon (cecum) in the area where the appendix is, but they may also be present in much of the large bowel and small intestine. There are usually eliminated with adequate treatment.

The reason that recurrences are so frequent is that the infection is so widespread. Most likely your 4-year-old has not learned proper hygiene yet. In small children, scratching and putting unclean hands to the mouth is a frequent way of reinfecting oneself with another cycle of eggs.

The eggs can also live on bedding and other areas but usually only for a day or two because they don't survive dry air very well.

The best thing I can suggest is to make a real effort to teach your small child better hygiene. Be sure at the beginning of treatment that she is completely bathed and clean and has clean underwear, clean bedding and that this is carried out regularly. Certainly all of the children should wash their hands carefully before eating snacks or otherwise putting their hands to the mouth. When one child in the family is infected it's usually a good idea to treat the entire family as you have been doing.

That's about all you can do. Just keep in mind that they are not serious even though they are distressing. Whenever they recur you'll just have to treat them again.

For information on when and how to treat a cold send 50 cents for The Health Letter, Number 3-2, Colds and Flu Group, Prevention and Treatment. Enclose a long, stamped, self-addressed envelope for mailing. Address your letter to me in care of this newspaper, P.O. Box 1551, Radio City Station, New York NY 10019.

Berry's World

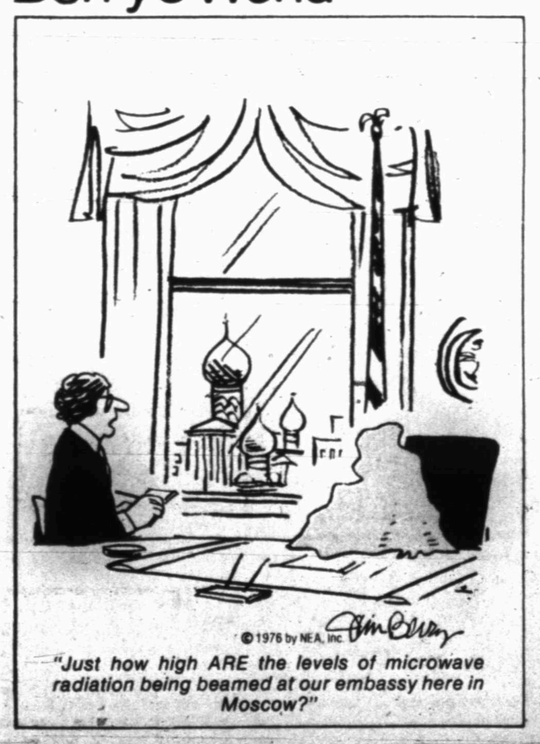

"Just how high ARE the levels of microwave radiation being beamed at our embassy here in Moscow?"

Chief Red Fox Dies At 105

CORPUS CHRISTI, Tex. (AP) — Sioux Chief William Red Fox—considered an authority of the historic Little Big Horn massacre—is dead at age 105.

He had been in declining health for several months until his death Monday in a hospital here. He was sufferung from pneumonia but said in hospital interviews that he also had a tumor.

Red Fox was to be buried today in Corpus Christi following services at St. Patrick's Catholic Church.

Born June 11, 1870, Red Fox often recalled a day in 1876 when some 4,000 of his people left the Dakota territory for the valley of the Little Big Horn in Montana on a buffalo hunt.

He said he was left behind with the women, old men and other children some 10 miles from where Gen. George Custer's detachment was massacred.

Red Fox spent 15 years with Buffalo Bill Cody's Wild West show after joining the troupe at the Chicago World's Fair of 1893. He served with the U.S. Navy during the Spanish-American War and Boxer Rebellion.

In later years he appeared in 107 movies alongside such idols of the day as William "Hopalong Cassidy" Boyd, Wallace Beery and Jack Oakie.

Astro-Graph

Bernice Bede Osol

For Wednesday, March 3, 1976

ARIES (March 21-April 19) Those whom you depend upon may not come through today. Don't be concerned. Things should work out in the long run.

TAURUS (April 20-May 20) You'll be more prone to do things for others today if you feel you are doing them voluntarily. But even if you're pushed a little, do them anyway.

GEMINI (May 21-June 20) Generally, you're a very sociable person. Today you may not be as accommodating, but eventually your real character will shine through.

CANCER (June 21-July 22) Initially you may have some self-doubts, but once you become enmeshed in a project you'll find you can handle it.

LEO (July 23-Aug 22) Look for the plus side in any dealings today. If you encounter someone you've had a disagreement with, remember: Making up is a pleasant experience.

VIRGO (Aug 23-Sept 22) If you're doing a favor for someone today, work with their resources. It's important to show them how to depend on themselves.

LIBRA (Sept 23-Oct 23) Don't anticipate the actions of others negatively. Once you have a chance to observe what actually transpires, you'll be pleasantly surprised.

SCORPIO (Oct 23-Nov 22) Find time to work on things you enjoy doing for yourself today. You can do this without neglecting your obligations.

SAGITTARIUS (Nov 23-Dec 21) Grasp the reins if you feel there's a situation you can handle better than others. Your intuition is correct.

CAPRICORN (Dec 22-Jan 19) Don't set your sights too high today. You can accomplish that which is within reasonable reach.

AQUARIUS (Jan 20-Feb. 19) Conditions beyond your control may effect some changes in your plans today. However, they may turn out better than the original scheme.

PISCES (Feb 20-March 20) Encourage friends who can help you behind the scenes at work today. A word from someone on the inside can cut yards of red tape.

your birthday

March 3, 1976

You've made some friends who are more concerned for your welfare than you are aware of. This year you may see evidence of their worth you'll find hard to believe.

Administrators in Cleveland, Ohio, in the early days of the automobile ruled it was illegal to drive while you had someone on your lap.

DUWARD CAMPBELL
...works on exhibit

Duward Campbell Art Showing Here

Works by Duward Campbell of Lubbock will be featured in a one-man show in the gallery of the Fine Arts Building at Western Texas College during March.

Campbell was winner of the Best in Show award at the third annual Snyder Palette Art Club show in 1974. He was co-winner of the 16th Texas Crafts Exhibition at the Dallas Museum of Fine Arts that year as well.

He was one of the artists chosen for a three-man merit exhibition sponsored by the Lubbock Art Association in 1974, and he received citations from the Texas Fine Arts Association in 1972, 1973 and 1974. He was chosen to exhibit in the Drawings USA '75 at the Minnesota Museum of Fine Arts.

The young artist received the bachelor of fine arts degree from Texas Tech University in May, 1975. He is a member of the Lubbock Art Association and the Texas Fine Arts Association.

The WTC exhibition is to include about 20 paintings and drawings. There will be works in pencil and acrylic along with a few pieces in colored pencil and oils. Campbell's favorite subject matter is contemporary cowboys and country people, and the works in the show will range from large portraits to small pencil drawings.

The public is invited to see the Campbell show without admission charge. The Fine Arts Building is open from 8-5 Monday through Thursday and from 8-4 on Friday.

Tunney Announces

RIVERSIDE, Calif. (AP) — Sen. John V. Tunney, D-Calif., announced his candidacy for reelection a day after the California Democratic Council endorsed his chief opponent for the nomination.

Wins Battle To Receive Benefits

RAPID CITY, S.D. (AP) — Seventeen-year-old Genevieve A. Young has won a battle to get Social Security benefits even though no one knows whether her father is alive or dead.

U.S. District Court Judge Andrew Bogue ruled Monday that after seven years of no word from the father it would be unreasonable to assume, as the federal government had done, that her father, Walter H. Young, was alive.

Miss Young's grandparents had filed for benefits under an orphan fund in January 1973. They have been caring for the girl since her mother died and her father disappeared in 1964.

WEEDS IN YOUR

Bermuda & St. Augustine?

use ferti·lome WEED & FEED SPECIAL

Feeds and weeds your lawn at the same time. A complete, organic base plant food with pre-emergence herbicide added for weed control in established St. Augustine and Bermuda grasses. (Not for re-seeded or newly seeded lawns.)

LOOK FOR OUR GRAY BAG

ferti·lome

Spreader Available Free With Purchase of Fertilizer.

Hinshaw's

LET'S JUST PRAISE THE LORD.

ADV.

GENE'S JEANS IS A COMIN' MARCH 8

Heater Won't Light—Call Bob White

WHITE'S HEATING & AIR CONDITIONING SERVICE

Quality Service At Economical Prices

PHONE 573-9933

Hunters Headquarters
We Have
Guns*Fishing Equipment
Camping Supplies*Ammo
Tapes*Stereo
Many Bargains
On Out Of
Pawn Items....
Timely Pawn Loans
2409 Ave R
Phone 573-8335
Ken Minyard
Buyer-Seller-Trader

Thursday Morning, December 18, 1975 FORT WORTH STAR-TELEGRAM

RR panel orders phase out of natural gas in boilers

Star-Telegram Austin Bureau

AUSTIN—Public interest requires an orderly phase out of natural gas as a boiler fuel in Texas, with the minimum disruption possible to the Texas economy, the state Railroad Commission decided Wednesday.

By unanimous action, the three-member commission decreed, effective immediately:

—A 10 per cent reduction in consumption by Jan. 1, 1981, and a 25 per cent reduction by Jan. 1, 1985, from 1974 or 1975 levels, by boiler fuel users who burned an average of 3 million cubic feet or more of gas a day.

—An exemption for those individuals, businesses or governmental subdivisions who use 100,000 cubic feet or less of gas daily as a boiler fuel.

—A ban on new contracts for gas as a boiler fuel unless authorized by the commission.

NATURAL GAS curtailments in Texas will become more severe each year if the current trend of production exceeding new reserve additions continues and if the current demand does not decrease, the commission said.

Commissioner Jim Langdon said the order means electric companies will have to "gear up" for a shift to other fuels.

100,000 cubic feet per day cutoff [illegible] selected [illegible] affect hospitals.

The gas age is ending for electric power plants.

The Texas Railroad Commission says electric companies must begin phasing out the use of natural gas for making electricity.

It won't be easy. Today most of your electricity comes from power plants that burn gas.

But Texas Electric has already acquired new fuels to reduce our use of natural gas. We have two lignite coal plants in operation and several more planned or under construction. We're also building a nuclear power plant.

There's no choice. We must build new power plants, and building these plants costs a lot of money. That's one reason electricity is costing you more. But it's the only way to make sure you'll have the electricity you need, at rates still much lower than the national average.

Texas Electric Service Company

H. F. CLARK, Manager, Phone 573-5461

BUSINESS & INDUSTRIAL NEWS

In World War I, the first air raids on England were made by German Zeppelins on four English communities Jan. 19, 1915.

•ENGINE TUNE-UP
•FRONT END Alignment
•MUFFLERS Installed
Interstate Batteries
Zenith Tires
MASON'S AUTOMOTIVE 573-2791
1907 43rd—Behind Handy Hut

MICHELIN TIRES
PHILLIPS 66
Those Good Phillips Products
•TIRES •BATTERIES •ACCESSORIES
McCormick Phillips 66 Super Service
East Highway 573-6222

CHOOSE FROM 100'S OF GIFT IDEAS...
Hoyt Furniture Co.
2112 25TH ST. 573-2143

PURINA FEED
HEALTH PRODUCTS
BRYON HEDGES
FARM & RANCH SUPPLY

Central Tire & Automotive
1510 25th 573-3567
Give Your Engine A Nitro 9 Treatment

AUTHORIZED MOTOROLA QUASAR DEALER
Work in a Drawer Color TV
COMPLETE SERVICE
On all Makes of TV's
STRICKLAND'S TV
2413 College 573-6942

Personalized Cleaners For Those Who Care
-Modern Equipment
-Expert Workmen
-Free Delivery
Joe Graham Custom Care Cleaning
2417 College Ave. 573-3401

B F HEAD HEATING & AIR CONDITIONING
PAYNE
•Heating •Air Conditioning •Water Heaters •Gas & Electric
Service on all Makes
CALL 573-3907

LATE MODEL ★ USED PARTS ★
"Call Us...Chances Are We Have It."
5 State Hot Line Service
If We Don't Have It We Can Get It.
East Hiway 180 at Circle
BILL'S AUTO SALVAGE
Farmer's
Jimmy 573-9331 Jim

Radiator Service By Joe Rhodes
PHILLIPS QUICK SERVICE
1701 College 573-3331

NEEDLEWORK
CREATIVE KITS FOR CREATIVE PEOPLE
by
BUCILLA - PARAGON - STUDIO TWELVE - J. ELLEN - WOOLNER ART - FRIEDA DENMAN - FAYE
this 'n that

PAYNE'S DRAPERY SHOP
BETTY HOUSE Owner
573-3771
Cogdell Center

SAFETY EQUIPMENT
- Hard Hats
- Safety Glasses
- Dust Masts
- Ear Stoppers
- Noise Guards
- Truck Back-up Alarms
Gayle M Donald Welding Supply
1110 College Ave. 573-5329

ART SUPPLIES
Books—Hallmark Cards
Monograming on All Paper Goods
Bennett Office Supply
1819 25th Street Ph. 573-7202

Home Owned—Locally Produced—For Particular People
McBETH EGG FARMS SNYDER-SWEETWATER
CAGE Eggs
GRADE A LARGE
McBETH EGG FARMS

WAYNE PRUITT
...Top Acidizers' general manager

Wayne Pruitt Is Named General Manager At Top Acidizers, Inc.

Top Acidizers, Inc. is by no means a new business in the Snyder area. Wendell E. York started the business almost six years ago in a very meager way with only one truck but now he can boast of eight. The business is not new, but new features are being added; one of which is a General Manager for Top Acidizers, Inc. The firm would like to introduce Wayne Pruitt to all customers who do not already know him and take this means of acquainting you, with him and assuring you that he is able to coordinate any type of acid work you might be considering.

As Wayne is quick to assure customers, acidizing is a specialty, not a sideline. The firm stocks a full line of chemicals to handle customers needs. They also have lab facilities to run water samples and oil and water emulsion tests. To help him in this phase of work, he has a fine crew to work with. Don Warren is an area salesman for Top Acidizers and the following work as treaters and salesmen: Mark York, Michael Taylor, Max Hildebrand and Don E. Cole.

Wayne Pruitt comes to Top Acidizers with a record of 16 years in the acid business. Wayne and his wife Brenda and their three daughters, Tracy, Stacey and Darla are in the process of moving to Snyder from Colorado City. Tracy is a 6th grade student and Stacey is in the 5th grade. Darla is 2½ years old.

Top Acidizers invites all customers and friends to drop by and visit with Wayne and he'll be glad to give you a cup of coffee and a tour of the new office facilities which Top Acidizer personnel has just moved into. Open house is being planned for March 13 and 14 at which time it is hoped all friends will come out and see the new facilities.

"Just another step forward in striving to serve our customers in the very best way possible," said Pruitt.

RODNEY MICHIE
...Specializes in cabinet work

JLU Builders Claim Satisfied Customer Is Best Advertisement

Since starting JLU Builders in May, 1975, Michie has worked hard at his business. JLU performs general carpentry work. They can build, remodel, or repair. Michie is no sit-in-the-chair-type boss. He works. Michie's speciality is cabinet work.

With supreme confidence in himself and God, Michie is convinced that his business will prosper. While working in Big Spring a little over two years ago, Michie was converted to the Lord. JLU Builders is witness to his conversion—the 'JLU' stands for Jesus Loves You.

Located at its present address of 1014 Twenty-fifth Street since Nov., 1975, JLU Builders is one of Snyder's success stories. Michie, a Snyder native has worked hard to make it so.

"I like Snyder very much. It's a small community where everybody knows everybody else," Michie said.

Because Michie works at his business, he keeps no regular office hours. However, Michie pointed out, he is on call 24 hours a day. His estimates are free and he invites the public to come by and see him.

"A satisfied customer is your best advertisement," said Rodney Michie of JLU Builders. Michie means what he says.

The first completely closed automobile bodies were manufactured in 1909.

House Of Flowers
"Flowers For Every Occasion"
2803 College Ave. 573-9600

•REMODELING •REPAIR •ADD-ONS •CABINETS
J.L.U. BUILDERS
Rodney Michie, Owner
1014 25th 573-0479

SUPERIOR PRODUCTION LOGGING, INC.
SPECIALIZING IN PRODUCTION LOGGING
HOWARD ROBINSON
573-5328 Lamesa Hiway

It's New, and It's Got Everything the Gentleman or Young Man Could Want.
MEN'S II
On The Square
•Suits •Coats •Shirts •Jeans •Jackets •Accessories

EZELL-KFY FEED & SEED
"For Better Feed"
• Feeds • Seeds • Insecticides Fertilizer
1615 26th St. Phone 573-6691

TEX MEX METER SERVICE INC.
"SPECIALIZING IN PRODUCTION AND PLANT AUTOMATION"
INSTALLATION
TURNKEY INSTALLATIONS
Electrical & Mechanical
TEX-MEX METER SERVICE
13th & Ave. R Snyder, Tex. 573-3481

CHEVROLET SERVICE
ALWAYS... "A Fair Deal On Chevy Hill"
Chevette Coupe
MAL DONELSON CHEVROLET
E. Traffic Circle 573-5456

Acidizing- Our Specialty
TOP ACIDIZERS SNYDER, TEXAS

SNYDER TRAILER SALES & RENTALS
Parts—Service
DEALER FOR:
-Golden Falcon Trailers
-Funtime Pickup Campers
Hawk Top Pick-Up Covers and Pick-Up Campers
Rental Rates: Weekly—Weekends—Monthly
Call Early For Vacation Reservations
Dawson & Alma Moreland
17th At Ave. I 573-7528

We Specialize In Family Lunches Steaks and Other Fine Foods.
Private Dining Room Available For Parties or Banquets.
Ballards Cafe
573-6641 E. Hiway

FLOWERS
...You'll surely Like our Beautiful Assortment...Call or Come by and Choose for Your Special One
FRIENDLY FLOWER SHOP
3001 College 573-3851

GULF STATES
Not Just Different — We're Better!
Quality
Flexibility—more than 2,800 design cariations
Nine attractive colors
More value per sq. ft.
Give Us A Try!
FRANCHISED DEALER
573-6359
T. E. Shelburne & Son, Inc.
1611 24th

HOMEOWNERS SAVE
Currently, State Farm's rates average 20 per cent less than standard Texas Homeowners rates.
STATE FARM Fire and Casualty Company Home Office: Bloomington, Illinois
Call:
Roy J. McCloskey
573-7266
3904 College Ave.

Wisconsin Engines - Submersible Pumps
I & R METER SERVICE, INC.
Complete Oilfield Sales and Service
2507 25TH STREET AC 915 573-3524

A.O.Smith
There's an A.O. Smith Water heater sized right, priced right for you at
ROBINSON
Plumbing, Heating & Air Conditioning Co.
2204 25th 573-6173
Serving Snyder 17 Years

CALL IN YOUR ORDER
No. 1 - 4301 College Ave.
PH. 573-8501
No. 2 - 108 East Highway
PH. 573-2651
Dairy Queen

U-Rent-Em 3403 College 573-5561
Ditch Witch C-9 Ditcher
1750 Watt Power Plant
Cement Mixer
Wheel Barrow
Concrete Jitterbug
Hammer Drill
MANY MORE ITEMS NOT LISTED!

Lindy Clark Farm Service Center
"METERED DELIVERY"
Butane & Propane Gas
1607 25th St. Phone 573-3516

Snyder Book Store 3904 COLLEGE AVE.
★ BIBLES ★ INSPIRATIONAL ★ GIFTS
★ PAPERBACKS ★ BEST SELLERS
WEDDING SERVICES ★ CHILDREN'S BOOKS