THURSDAY

THE SNYDER DAILY NEWS

VOL. 19, NO. 247 SNYDER, TEXAS (79549) THURDAY, FEBRUARY 13, 1969 TWELVE PAGES—PRICE 10c

The SDN Column

In his column of Saturday, Feb. 8, Frank X. Tolbert of the Dallas News poked a little fun at our white buffalo replica and suggested that the county had accorded more honor to the buffalo than to Gen. William R. Scurry, for whom the county was named.

Tolbert used the opportunity to get into a discussion of the "Dirty Neck" Scurry legend and came up with essentially the same information that had been mentioned several months ago in this column.

But Tolbert began his remarks by declaring that Gen. Scurry should have a statue here the equal of that of the white buffalo. He had called Mayor Bob McCormick and requested some information on the white buffalo and also about the "Dirty Neck" label that allegedly attached itself to Gen. Scurry sometime during his career.

The Tolbert column drew some response from Esther (Mrs. Wayne) Boren of the Scurry County Historical survey committee. In a letter to Tolbert she has pointed out that the granite monument to Scurry on the courthouse square gives him "the dignity of his full legal name."

Also, she recalled that the oil painting of Gen. Scurry which hangs in the courthouse, was not easily attained. Nobody had a photograph of Gen. Scurry from which the artist, Mrs. Liz Bell could work. So, a photograph in a book in the Texas Archives was copied and used to give Mrs. Bell an idea of what Gen. Scurry looked like.

Mrs. Boren also took the opportunity to call Tolbert's attention to the prairie dog town in Towle Memorial Park, which attracted the Look Magazine people who were here a few weeks ago. She noted that only 30 years ago or so, efforts were being made to eradicate the prairie dog from farms and ranches in the area. The eradication efforts were so successful that nowadays the little animals exist only where they are provided protected "towns" such as that in Towle Memorial Park.

★ ★ ★

A lot of meetings and discussions were going on Wednesday afternoon concerning basketball playoffs. Doug McGlaun, manager of the Scurry County Coliseum, had been contacted about the possibility of the District 3-AAA tournament being played here next weekend. The results of the discussions and bargaining likely will be known before this reaches print, but a lot of basketball already had been assured here for this and next weekend, with the Class 10-B tournaments already booked here several months in advance.

If the South Zone of District 3-AAA should make an individual award for sportsmanship, Brownfield's Gary Baccus should be a strong contender. He has that knack of keeping his head when the going gets sticky. —WACIL McNAIR.

★ ★ ★

Today In History

Today is Thursday, Feb. 13, the 44th day of 1968. There are 321 days left in the year.

Today's highlight in history:

On this date in 1776, a member of the Second Continental Congress, James Wilson, made the first open proposal in the congress for political separation from England.

On this date:

In 1635, the first public school in America, the Boston Public Latin School, was founded.

In 1741, Andrew Bradford of Philadelphia published the first magazine in the United States.

In 1867, in Vienna, Johan Strauss conducted the first performance of his famous composition, "The Blue Danube Waltz."

In 1920, the League of Nations recognized the perpetual neutrality of Switzerland.

In 1945, in World War II, the Soviets captured Budapest from the Germans after a 50-day siege.

In 1958, Britain reported it had a substantial and growing stockpile of atomic bombs.

Ten years ago — Surgery performed on U. S. Secretary of State John Foster Dulles revealed a recurrence of cancer.

Five years ago — A meeting in Washington between President Lyndon Johnson and British Prime Minster Sir Alec Douglas-Home failed to bring agreement on Britain's policy of trading with the Soviet Union and Cuba.

One year ago — 10,000 more U. S. troops were being sent to Vietnam.

★ ★ ★

THE WEATHER

SNYDER TEMPERATURES: High Wednesday, 63 degrees; low, 33 degrees; reading at 7 a.m. today, 46 degrees.

Northwest Texas: Rain and scattered thunderstorms tonight, ending in west Friday. Low tonight 34 in north to 54 in south. High Friday 38 in north to 62 in south.

North Central Texas: Rain and scattered thundershowers tonight and Friday. Low tonight 38 in north to 53 in south. High Friday 45 in northeast to 60 in south.

Northeast Texas: Increasing cloudiness tonight. Intermittent rain beginning late tonight and continuing Friday. Low tonight 38 in north to 48 in south. Cooler Friday. 45 in north to 55 in south.

South Central Texas: Cloudy through Friday. Scattered thundershowers and occasional rain tonight and, mainly in north, Friday. Low tonight 48 in north to 62 in south. High Friday 65 to 75.

Southeast Texas: Cloudy through Friday with occasional rain, and a few thundershowers. Low tonight 45 to 57. High Friday in 60s.

ADVISES PEACE TEAM — Lt. Gen. Fred C. Weyand, 52, of Arbuckle, Calif., is military advisor to the Nixon administration's peace negotiating team in Paris. A veteran field commander of the Vietnam War, Weyand served as Army chief of reserve affairs after returning from Vietnam five months ago. (AP Wirephoto)

AS CONG CEASE-FIRE NEARS

Fury Of Viet War Mounts

By GEORGE ESPER
Associated Press Writer

SAIGON (AP) — With the Viet Cong's lunar new year cease-fire only two days away, the U.S. Command today reported 131 North Vietnamese killed in two battles northwest of Saigon, three U.S. helicopters lost and three damaged.

Allied personnel casualties in the two actions Wednesday were seven killed and 15 wounded. Five of the dead and 13 of the wounded were Americans.

The U.S. Command also reported slight decreases in the total number of Americans and South Vietnamese killed in action last week, and a considerable decrease in the number of Viet Cong and North Vietnamese killed.

The weekly casualty report said 183 Americans, 233 South Vietnamese and 2,264 of the enemy were killed in action, compared with 198 Americans, 242 South Vietnamese and 3,190 enemy the week before.

A total of 1,315 Americans were reported wounded last week, with 541 of them hospitalized. The report increased the total American casualties for the war to 31,562 killed and 199,689 wounded.

One of the battles reported today was triggered by a scout helicopter from the U.S. 1st Air Cavalry Division. As the chopper flew low along a treeline Wednesday to check a man moving on the ground, sudden heavy fire from the treeline brought it down. A second scout helicopter landed despite the heavy fire, and the crew chief found three dead crewmen and one wounded survivor. The crew chief carried the wounded man to his own helicopter but was wounded three times himself us he made the rescue.

The second helicopter was hit as it took off. It flew several hundred yards, then made a crash landing. Another helicopter came in and took the men out.

Meanwhile, an infantry platoon was lifted into the area to determine the size of the enemy force. The 30 American ground troops estimated they were up against as many as 500 North Vietnamese; helicopters quickly pulled the outnumbered GIs out of the area, and artillery, gunship helicopters and fighter-bombers went into action.

One gunship covering the ground troops was shot down, and three of the helicopters ferrying the troops in and out were hit by the enemy ground fire, but the latter were able to make it back to their base for repairs. The gunship's crew was rescued.

The three helicopters lost brought the U.S. total for the war to 2,360 destroyed by enemy action or other causes.

The North Vietnamese troops reportedly pulled back to one of their bases to the northwest near the Cambodian border 11 miles away. Sixty-four enemy bodies were counted after the air and artillery strikes, a spokesman said.

That battle took place 77 miles north of Saigon.

Near Phan Thiet, a provincial capital on the coast 100 miles east of Saigon, about 300 Viet Cong and North Vietnamese attacked an outnumbered force of South Vietnamese militiamen in bivouac early Wednesday.

The enemy troops cut into the militiament with mortars, machine guns and small arms, touching off a battle that lasted until nightfall.

American gunships and artillery battered the enemy, while paratroopers from the U.S 183rd Airborne Brigade moved in with tanks.

Twenty-six enemy soldiers were reported killed there Wednesday, but U.S. spokesmen said a further sweep of the battlefield today turned up another 41 enemy bodies, raising the total to 67.

Two of the American paratroopers were killed and 10 were wounded, headquarters said, while the militiamen's losses were two killed and two wounded.

While U.S. and South Vietnamese ground sweeps continued to prevent enemy buildups for an offensive, 42 of America's most powerful bombers, the Air Force B52s, hit the approaches to Saigon with the heaviest raids in six weeks.

Deadlock In Peace Talks Holding Fast

By STEPHENS BROENING
Associated Press Writer

PARIS (AP) — The United States warned North Vietnam and the Viet Cong today that a political settlement in Vietnam cannot be reached in an environment of violence.

Speaking at the fourth session of the enlarged peace talks, U.S. Ambassador Henry Cabot Lodge also admonished his antagonists that "you cannot expect to achieve in these negotiations what you failed to achieve in South Vietnam." He was referring to the other side's demand for the overthrow of the Saigon government as a prerequisite for progress at the talks.

The atmosphere of deadlock continued without relief. South Vietnam's representative delivered a 5,000-word statement repeating all his government's basic positions and accusing North Vietnam and the Viet Cong's National Liberation Front of long-term aggression.

The NLF's chief delegate, Tran Buu Kiem, reiterated the Viet Cong's terms: that the United States must "unconditionally" withdraw all troops and "those of satellite countries" from Vietnam and "allow the South Vietnamese people to settle their own affairs in accordance with the program of the NLF."

Lodge's statement was a reply to questions put to him by the other side last week demanding "yes or no" answers with regard to the basic claims of North Vietnam and the NLF. Lodge told them they had a fundamental misunderstanding of U.S. goals in Vietnam and Southeast Asia.

"The policy of the United States," he said, "is aimed at finding a stable and lasting peace in Vietnam and in Southeast Asia. The kind of peace we seek is one in which the South Vietnamese people will be assured of their fundamental national rights of self determination without external interference or coercion.

Abel Accepts Unofficial Reelection

PITTSBURGH (AP) — I. W. Abel quietly accepted his unofficial re-election as president of the United Steelworkers Wednesday, then put in an eight hour day at his desk in the union's headquarters.

The veteran labor leader didn't make any public comment on his victory over Emil Narick, a union lawyer, despite receiving hundreds of congratulatory telegrams on his successful defense in Tuesday's election.

Survey by the Associated Press gave Abel a 182,000 to 100,000 margin over Narick with 2,536 of 3,700 locals reporting.

The union refused to comment on the election, saying there would be no more statements until the official results were announced May 1.

But Abel's supporters, who all but claimed victory for him just hours after the election was over, said his victory margin was 2-to-1. Narick would not comment either.

The election was the first leadership test for the 60-year-old Abel, who wrested control of the nation's third largest union from David J. McDonald in 1965.

Abel keyed his campaign to the $1 billion contract steelworkers won in August and contract gains in the can, copper and aluminum industries.

Narick, 52, attacked the contracts. He said many of the 1.2 million rank-and-file were dissatisfied and, if elected, he would draw more of the rank-and-file's thinking into union affairs.

Too Much Snow For Winter Carnival

NEW YORK (AP) — The City Parks Department said today it was postponing its 19th annual Winter Carnival because of too much snow.

A spokesman said the department felt that since people were still digging out from this week's 15-inch snowstorm they would have difficulty reaching the carnival site in Flushing Meadows Park, Queens.

The carnival had been scheduled to begin Friday and was put off a week to Feb. 21.

ANIMALS IN PLACE — This was a typical scene at the county barn in Towle Park as area FFA and 4-H youths began arriving with their entries for the Twenty-fifth Annual Junior Livestock Show. The animals all were in place by 4 p.m. yesterday. Here, Don Schattel, 17, son of Mr. and Mrs. Leo Schattel who live northeast of Snyder, prepares to unload his animals. Barrows were to go into the judging arena at 6:30 p.m. today. Judging of lambs is set for 1 p.m. Friday while steers go into the arena at 7:30 p.m. Friday.

Dock Strike Delays Biafran Food Ship

BEAUMONT (AP)—A ship to take food to starving Biafrans awaited its cargo today at a local dock. Striking members of the International Longshoreman's Association have refused to load the "Del Campo."

L. C. Gayle of New Orleans director of labor relations with Delta Steamship ines which own the ship, said Wednesday night that loading crews had been requested since 1 p.m. Wednesday.

About 1,800 tons of foodstuffs await loading.

No indication had been received whether longshoremen would appear today.

Judging Begins In Jr. Stock Show

Enthusiasm was high and activity was brisk at the county barn in Towle Park as area FFA and 4-H youths began currying and cleaning their animals for showing at the Twenty - fifth Annual Junior Livestock Show.

All of the animals were in place yesterday afternoon with a large number of entries recorded in each division. Judging of hogs was scheduled first with the swine due to enter the arena at 6:30 p.m. today. Sheep judging is set for 1 p.m. Friday with steer judging to begin at 7:30 p.m. Friday. Division superintendents and sifters said a quick glance at the animals indicated there are many of excellent quality entered in each division.

Championship trophies will be presented by Jesse Koonsman while reserve champion trophies are to be awarded by the Fluvanna Young Farmers (swine), Bob Watlington (steers) and the Snyder Jaycees (lambs). Showmanship trophies are to be presented by the Scurry County Farm Bureau (swine), Fluvanna Young Farmers (calves) and Ernest Sears (sheep).

In addition, ribbons will be awarded to the top five winners in the hog division, to the top 11 winners in the lamb division, and to the top eight winners in the steer division. Also, cash awards will be presented for each entry, from the top animal down to the last one in each class.

The barn will remain open until 10 o'clock each night of the show and it will be opened at 7 o'clock each morning. An auction sale will conclude the show Saturday. Animals removed from the sale must be designated and removed from the barn prior to 8 a.m. Saturday. However, a release must be obtained from the appropriate division superintendent before any animal is taken from the barn.

The sale will be for 24 beef calves, 44 swine and 44 lambs. All grand champions will sell first in order of calf, lamb and hog. Reserve champions (in the same order) go on the sale block next. After that, two calves, four lambs and four hogs will be sold according to placings until all of them are sold.

The Scurry County Junior Livestock Association sponsors the show each year.

Duff Service Set Friday

Funeral service has been set for 2 p.m. Friday for Mrs. Daurice Worley Duff, 48, who lived at 906 Twenty-fifth Street. Mrs. Duff, wife of E. C. Duff, died at 11:45 a.m. Wednesday in Methodist Hospital at Lubbock.

A native of Camp Springs, she and Mr. Duff were married in 1945 in Snyder.

The funeral service will be held at the First Baptist Church, with Dr. A. B. Lightfoot, pastor, officiating. Bolger Funeral Home is in charge of arrangements.

Surviving are the husband; a son, Paul Duff of the home; two sisters, Mrs. Arthur Duff and Mrs. John DeShazo, both of Snyder; three brothers, Damon Worley of Brunswick, Ga.; T. C. Worley of Beaumont, and L. B. Worley of Carlsbad, N. M.

Pallbearers will be O. L. Terrell, Roswell Rigsby, Lyle Alexander, Ralph Neal, Bill Boles, and Roy Carter.

James F. Byrnes Condition Improves

COLUMBIA (AP) — The condition of former Secretary of State James F. Byrnes was reported improved today after he remained hospitalized with what his doctor termed an "indisposing illness."

The physician said Byrnes "had a restful, comfortable night. He is less indisposed than when he entered the hospital."

Troops Guarding Madison Campus

MADISON, Wis. (AP) — Gov. Warren P. Knowles declared today that disorders on the University of Wisconsin campus are politically motivated and called for the enactment of legislation to dismiss students convicted of criminal offenses during such disturbances.

Knowles submitted the request to the Legislature as 900 National Guard troops stood watch on the campus this morning.

The 33,000-student campus was quiet this morning. Students entered classrooms without interference. There was no picketing.

Knowles ordered the troops to active duty Wednesday after three straight days of disturbances, stemming from a classroom boycott. At his news conference he stopped short of saying the demonstrations were Communist inspired.

Under the legislation proposed by the governor, persons convicted of criminal offenses in campus disorders would be dismissed from the institution and made ineligible for admission or readmission to any Wisconsin public institution for at least a year.

The governor also proposed that faculty members or other university employes convicted of offenses arising out of disturbances be fired and become ineligible for further employment in Wisconsin public schools without review and authorization by the officials of the institution.

Missile Sites To Move From City?

By BOB HORTON
AP Military Writer

WASHINGTON (AP) — Secretary of Defense Melvin R. Laird disclosed today the Nixon administration review of Sentinel antiballistic missile defense plans includes possibly moving the missile sites from major population centers.

Laird declined to predict the outcome of the Sentinel review.

But his remarks suggest the major question facing the administration is not whether, but how, an antiballistic missile defense should be deployed.

He was interviewed on the NBC television show, "Today."

"This is one of the options being looked at, locating the Spartan missiles farther from cities," the defense chief said.

Preliminary construction work and land acquisition proceedings for the $5.5 billion anti-missile system have been held up pending a Pentagon re-examination of the controversial program.

The Spartan missile is a major component of the system and is designed to intercept incoming enemy warheads several hundred miles from the United States.

Mavs Prove Oaks Ain't Superhuman

By RON RAPOPORT
Associated Press Sports Writer

OAKLAND (AP) — Are the Oakland Oaks human after all?

After whizzing through the first two-thirds of the American Basketball Association season at a record-setting won-lost clip, the Oaks were hit by disaster. They lost two games in a row.

The Houston Mavericks, last in the Western Division, beat the Oaks twice this week in Oakland the first time this season the club has lost two in a row. The Oaks now are 40-8.

More than that, the Oaks' one-point defeat by Houston Tuesday night was the first time this season they have been held to as few as 100 points and the first time they have shot as poorly as 37.6 per cent from the floor. The Oaks have exceeded 50 per cent 19 times.

And as late as Wednesday afternoon—just hours before the ABA trade deadline—the Oaks were in the strange position of leading the Western Division by 11 games yet madly burning up the long-distance wire in search of a forward.

The Oaks' problem is part luck and part personnel. They have been playing lately with only two actual forwards on the roster.

The forward problem will be partially solved beginning tonight when the Oaks host Kentucky and welcome Warren Armstrong back to the line-up.

Armstrong was suspended for 15 days when he got in a fight. Before the ban, Armstrong was the second leading scorer on the team with a 20.8 average and the top rebounder.

"It'll be great havin Warren and his spectacular play as part of the team again," says Coach Alex Hannum.

The status of Rick Barry, however, is something else again. The Oaks' star forward, still the leading scorer in the league, reinjured a knee recently and is undergoing tests. When he will be back in the line-up is anybody's guess.

As for luck well, Hannum figures maybe the Oaks were due for a spell of the bad kind.

Tuesday against Houston, the Oaks were winning by four points going into the final minute but the Mavericks scored five points in the last 41 seconds to win.

"When things are going right for you," sighed Hannum Wednesday, "you can't do anything wrong. Last night, there's no way in the world we should have lost."

The crowning feature of a women's loveliness, say members of India's Toda tribe, is the hair on her face. The more facial hair, the more attractive the woman by their beauty standards, reports National Geographic.

THE SNYDER DAILY NEWS

Published Sunday morning and each evening except Saturday by the Feather Printing and Publishing Co., Inc., at Snyder Texas 79549

Entered as second-class matter at the Post office at Snyder, Texas.

SUBSCRIPTION RATES: By carrier in Snyder 35 cents per week $1.50 per month. By mail in Scurry and adjoining Conuties, one year $9.95. Balance of Texas one year $12.50. All other States $15.00.

MEMBER OF THE ASSOCIATED PRESS

The Associated Press is exclusively entitled to use for republication all news dispatches in this newspaper also local news published herein. All rights reserved for republication of special dispatches.

It's Here!
KDTV
Channel 39
From Dallas

STOCK MARKET
Mon. Thru Fri.

AT LEAST THREE SPORTING EVENTS WEEKLY

BULL FIGHTS ON SUNDAY NIGHT

Snyder Community Antenna Television
573-2327

Praise For Auto Industry

HOUSTON (AP) — The president of General Motors says the automobile industry is doing a highly effective job of serving the transportation needs of the nation.

E. N. Cole, addressing the final session of the National Automobile Dealers Association convention Wednesday, said that meeting the requirements of the American motoring public represents both a serious challenge and a great opportunity for the automobile industry.

Cole praised the franchise system as the "best system yet devised to insure economical distribution and servicing of cars and trucks."

He said the relationship between the manufacturer and the dealers must be reviewed constantly to be sure "we are doing the best possible job of protecting the equities of the dealers, the consumers and manufacturers."

Cole expressed concern over what he called "unwarranted criticism being directed at our industry."

The growth record of our industry and the current high level of sales are convincing proof that our industry is doing a highly effective job of serving the transportation needs of this nation," he said.

Two Vehicles Are In Collision Here

Minor damage resulted from a two-car collision in the 700 block of Twenty-fifth Street at 11:35 a.m. Wednesday.

Involved were the 1969 Model Chevrolet of Janice Kay Cartwright, 414 Thirty-fifth Street, and the 1949 Model Chevrolet of Othelda Wilson, 2101 KSNY Drive. Damage to the older car was placed at $150, and damage to the other one was set at $20.

The National Zoo, now one of the most popular attractions in Washington, D.C., survives and thrives despite former Congressional criticism. In 1892 a Representative denounced an appropriation for the zoo by saying: "I do not believe the American people . . . ought to be taxed to afford shelter and erect homes for snakes, raccoons, opossums, bears and all the creeping and slimy things of the earth."

Pioneer Businessman Dies Tuesday

CARLSBAD, N.M. (AP) — A.J. Crawford, pioneer businessman in New Mexico and West Texas, died in Carlsbad Memorial Hospital Tuesday night at the age of 101.

Crawford, a financier and ranher, helped develop this part of the West over a period of almost 70 years.

Funeral services were set for 3 p.m. Thursday with the Rev. H.L. McAlester officiating.

Crawford's first job as a child was picking cherries for 15 cents a day. When he died, he was believed to be one of New Mexico's wealthiest men.

He held an interest in six banks—El Paso National Bank; Carlsbad National Bank; City Bank and Trust of Kansas City; the Valley National Bank of Phoenix, and the Bank of America in California.

A number of landmarks in New Mexico and West Texas cities once bore the Crawford name—including Crawford hotels in Carlsbad, Midland, Tex., Big Spring, Tex. and Colorado City, Tex.

Crawford, born Nov. 10, 1867 in Mount Giliad, Ky., began amassing his capital with a variety of jobs, from sanding piano legs to piloting a ferryboat on the Ohio River.

At 17 he made the trek west and took a job herding sheep for Sam Brookshire near Abilene, Tex.

Crawford later bought 125 sheep from Brookshire at $1 a head and moved to Lea County, N.M., to begin his ranching career.

He returned to Kentucky in 1898 to marry his childhood sweetheart, Minnie Campbell. The couple settled in Carlsbad the same year, where they lived until death. Mrs. Crawford died in 1961.

He is survived by two half sisters, Mrs. Bessie Breeze of Carlsbad and Mrs. Ella Selser, Potomac, Ill.

If I were a King
And had a Queen
Who had a Son and Heir —
I'd buy up every
Flower in Hinshaw's
To Grace the Royal Pair.

Study Plight Of Industry

AUSTIN (AP) — Members of a House interim committee said Wednesday 1967 and 1968 were years of disaster for the Texas natural fiber industry.

"If 1967 and 1968 are any indications of the future, it may be the signal of the end of a great industry in Texas," committee Chairman C. G. Scruggs said. Scruggs, of Dallas, is vice president and editor of the Progressive Farmer magazine.

Members of the House Interim Committee on Natural Fibers presented a report to leaders of the state textile industry at the completion of a two-year study.

Man-made fibers made all the gains while natural fibers lost out, the committee concluded.

Scruggs said committee Vice-chairman Rep. Delwin Jones of Lubbock stressed the need for more aggressive salesmanship.

Scruggs said if the state developed its full potential in the industry, it could produce an annual income of $7.5 billion for the state.

Pleas Are Heard In County Court

H. D. Van Zandt pleaded innocent in county court this morning to a charge of aggravated assault. He was arrested by Sheriff's Authorities but was released on $500 bond.

Sandra Cargile pleaded guilty yesterday to a charge of illegal transportal of intoxicating beverages following her arrest by Constable Lloyd Merritt. She received a $100 fine plus a 30-day jail term and court costs. The sentence was probated for one year.

Surgeons' Liability Cancelled

DALLAS (AP) — Insurance companies have cancelled the liability coverage of most surgeons who have helped in heart transplant operations here, the Dallas News reported today.

It said this took place after specialists of the University of Texas Southwestern Medical School performed two such operations last year at Parkland Hospital.

The newspaper quoted an unnamed informant as saying, "We are despairing of the fact that insurance companies are dictating to the progress of medicine. . . ."

This source was further quoted as telling the News that specialists now are "worried about anything that comes up" in addition to heart transplants.

He added, "If a patient decides he is dissatisfied and sues the doctor, the insurance will rovide legal representation and, if the doctor loses the suit, provides indemnity up to the limit of coverage. So if this insurance is canceled, you can see the status we're put in."

Supt. At Fluvanna Has Extension

FLUVANNA — The Board of Trustees of the Fluvanna Independent School District approved salary increases for lunchroom employes to meet Federal Wage and Hour Law requirements and extended Supt. W. S. Talley's contract at their regular meeting Monday night.

The board voted to send Bill Jennings, vocational agriculture teacher, to College Station Feb. 18 to attend the Farms' and Bankers' Banquet honoring the Young Farmers of Texas.

The school board election was called for April 5. Any person desiring to run in the election must file 30 days before the election date. Also approved was a trip for Bill Anders and Bruce Land to the State Basketball Tournament on March 6.

The superintendent's contract now extends to July, 1971.

If I were a King
and loved a Queen
whose heart was not
quite mine—
I'd send her flowers
from Hinshaw's
and make her my
Valentine.

Five-Year-Old Due In Court

DENVER (AP) — Five-year-old Leigh G. Barron of Denver is scheduled to appear in county court Monday on a charge of jaywalking.

Patrolman Louis N. Vecchiarelli gave the youngster a ticket Jan. 18 after he ran into the street and was struck by a car. Police said at the time the ticket was issued to protect the driver, who was not at fault.

They said they decided to go through with the court action against the boy "to impress traffic safety on his mind."

Leigh said he is going to tell the judge he was in the wrong.

Jerusalem has suffered as a battleground almost since it was founded 4,000 years ago.

If I were a King
and loved a Queen
who dwelt Too Far Away—
I'd call Hinshaw's
and order Flowers
Delivered every day.

TREES
PROFESSIONAL SERVICE
• Trimming • Feeding • Cabling
• Cavities • Spraying
A.A.A. TREE COMPANY
573-9663 Snyder, Texas

COME IN SOON

Don't SPAR AROUND with your
INCOME TAX
Taxes have you on the ropes? A little fancy footwork will bring you to the nearby office of H & R BLOCK—The Income Tax Champions! We'll give your tax return a knockout punch with our fast, accurate, guaranteed service.
COMPLETE RETURNS $5 UP
LIFE
GUARANTEE
We guarantee accurate preparation of every tax return. If we make any errors that cost you any penalty or interest, we will pay the penalty or interest.
H&R BLOCK Co.
America's Largest Tax Service with Over 3000 Offices
1712 25th St.
Weekdays 9 A.M.-6 P.M.—Sat. 9 A.M.-5 PM.
PHONE 573-7604
No Appointment Necessary

TIGER THEATRE & CAFETERIA
"dine during movie time"
DIAL 37-2-12
DOBLE PROGRAMA
JUEVES • HOY

— y —

"DO EVERYTHING WASHER"

NO MONEY DOWN
FREE! JET SWIRL
RINSE AGENT DISPENSER
with purchase of this WA 740U
GENERAL ELECTRIC
"DO EVERYTHING WASHER"
Two Speed—Multi-Cycle
Big Capacity
Permanent Press Cycle
Three Water Levels
$208.00
only $2.50 weekly
Famous Filter-Flo System
Ends lint fuzz, operates with any size load.
Exclusive Mini-Basket
Wash small and left-over loads of 2 lbs. or less, automatically!
HIGH SPEED CLOTHES DRYER
Big Capacity Clothes Drum
Big Capacity Lint Trap
No more ironing when you tumble dry permanent press garments in this dryer.
$128.00
Only $1.50 Weekly
GOODYEAR SERVICE STORE
1701 25th Street J. W. GAGE — Store Manager Phone 573-9341

WOMEN

GIFT TEA HELD — Miss Belinda Sue Davis, bride-elect of Ralph Webb of Lubbock, was honored with a gift tea Monday evening at Union community center. Hostesses for the event were Mmes. Jack White, J. J. Hall, Troy Lilly, Jack Wilson, Ed Franklin, Jack Ramsey, Tommy Pate, Bill Pate, Vernon Stipe, Owen Dickey, Roy Rodgers, Charlie Cain, J. B. Patterson, A. C. Newman, Dee Myers, Howard Hogue, Blackie Spragins and Orville Taylor. Pictured above are the honoree and her mother, Mrs. Geraldine Davis.

UNION NEWS

By MRS. J. B. ADAMS

The joint Sweetheart Banquet of the Union Methodist Church and Union Baptist Church was held Friday night at the community center. A Hawaiian theme was carried out with leis and flowers given to the guests. Guest speaker was Rev. Jack Boyett of East Fourth Street Baptist Church in Big Spring.

Mr. and Mrs. Robert Stipes of Hurst visited their parents, the J. J. Halls and the Vernon Stipes over the weekend.

Mr. and Mrs. Howard Hogue visited Sunday with his sisters, Mr. and Mrs. R. L. Montgomery and Mr. and Mrs. Wayne Brown in Brownfield.

Mrs. Elizabeth Connell of Las Vegas, N. M. is visiting her sister, Mrs. Clarence Dowdy.

Mrs. S. D. Hays Sr. visited last week with her daughter, Mr. and Mrs. Robert Melcher in Lubbock and with Mrs. Billie Mitchell in Lamesa.

Mr. and Mrs. Ollie Henderson visited over the weekend with her sister, Mr. and Mrs. Albert Ard in Andrews.

Visitors last week with Mr. and Mrs. Loyd Holley were Mr. and Mrs. A. L. Holley of Big Spring and Mrs. Kate Holley of Coahoma.

James Lewis Jr. and Miss Sandra Burton were married Saturday evening in the Baptist parsonage, with Rev. Tut Jones officiating. James is the son of Mr. and Mrs. James Lewis Sr. of Union community and the bride is the daughter of Mr. and Mrs. Ben Burton of Snyder.

Mrs. J. B. Adams visited over the weekend with Mr. and Mrs. E. M. Boles in Lamesa.

Peking Man was a contemporary of apelike Java Man; both lived about 500,000 years ago. The skull on beetle - browed, chinless Peking Man resembled Java Man's, but had room for a slightly larger brain. Peking Man apparently used fire and made crude implements of stone and deer antlers.

WOMEN's CALENDAR

THURSDAY

Snyder Palette Club meets for painting session.

Twilight Garden Club meets at Martha Ann Woman's Club. Mrs. Clyde Key, hostess; 7:30 p.m.

FRIDAY

Friday Duplicate Bridge at Snyder Country Club; open; 9:30 a.m.

El Feliz Club meets at Steak House. Mrs. H. R. Murray hostess.

SUNDAY

Duplicate bridge at Country Club; open; 1:30 p.m.

School Menu

FRIDAY

Hamburgers on Buttered Bun
Pinto Beans
Onions & Pickles
Lettuce & Tomatoes
Valentine Cake
Milk

KIDNEY DANGER SIGNALS

Getting up nights, burning, frequent or scanty flow, leg or back pains may warn of functional kidney disorders — "Danger Ahead." Give a gentle lift with BUCKETS (take only 3 tabs a day for 4 days). Regulate passage, ease aches and pains or your 48c back. NOW at SNYDER DRUG.

Ira 4-H Club Planning For Food Show

The Ira 4-H Club met Monday with Debbie Clements, president, presiding. She also led the group in the 4-H motto, pledge and prayer.

Secretary Debra Ross read the minutes and called the roll.

The junior leaders helped Miss Butts to make chili mac and plans for the food show were discussed.

Leaders present were Mrs. Leon Huddleston and Mrs. Manely Burrow. Members included Danita Layne, Kim Layne, Christie Sellers, Marla Burrow, Joyce Bennett, Mary Berseno, Kathy Huddleston, Cindy Huddleston, Debbie Clements, Angeline Autrey, Beverly House, Teresa Sterling, Doris Wiggins, Debra Ross, Rosa Lea Perkins and Connie Byars.

KELVINATOR
● Refrigerators
● Combinations
● Ranges ● Freezers

KITCHEN AID DISHWASHERS

VIRDIE'S APPLIANCES
1910 37th Ph. 573-2111

WHAT'S GOING ON

Mr. and Mrs. Kenneth Lomax and sons, Johnnie and Casey of Abilene were dinner guests Wednesday of his brother, Mr. and Mrs. H. M. Lomax. Casey was on leave from boot camp.

Australia's Ayers Rock covers 1,200 acres and juts 1,143 feet out of a flat plain in the continent's central dess t. A few trees on the summit are the onl. vegetation.

BYE-BYE- BYERLY'S

CHICKEN SALAD

Simply flip carton lid. Spreads and serves in seconds. U.S. Inspected! Look for other Byerly's Foods: Potato Salad, Jello Salads.

~~BYE~~ BUY IT
FROM THE REFRIGERATED CASE AT YOUR FAVORITE FOOD STORE

Altrurians Hold Fun Fashion Show

"Fashions For Fun" were shown at the Friday meeting of the Altrurian Club at the Martha Ann Woman's Club.

Five members of the club modeled suits, dresses and coats they had made. Mrs. Dave Harlin's choice was a three piece tunic dress of bonded knit dacron in gold color. The skirt and blouse were plain knit while the coat was a Jacquard weave. Her accessories were black.

Mrs. Alvie Dolen modeled her all-occasion dress of bonded crepe, with square neck and yoke inserts in the front of the bodice. The three-quarter length sleeves were flared. This blue crepe dress was light weight for use throughout summer.

Mrs. R. L. Gray used both Simplicity and Vogue patterns for a two piece suit made from fabric blended with synthetics and wool in a tweedy blue mixture of colors.

Mrs. C. C. Miller showed a dress of pale gray double knit dacron with chalk white trim. Matching gray shoes and bag, white hat and gloves completed the costume.

Mrs. Henry George's ensemble was a fitted sheath dress of light aqua silk linen with a tweed coat in light blue and green shades.

Judges for the show were Mmes. A. Z. Glover, Joe Bynum and Miss Vera Periman. Winners were Mmes. Miller, Gray and Harlin.

An exhibit of the handiwork of some members augmented by offerings from friends covered a large display table. Mrs. Dillard Pope had an array of ribbon corsages and a Normandy lace table cloth belonging to Mrs. Orville Dodson was shown.

The officers for 1969-70 were elected during the business session. They are: Mrs. Henry George, president; Mrs. Earl Donaldson, vice president; Mrs. David Harlin, recording secretary; Miss Evelyn Boone, corresponding secretary; and Mrs. Alvie Dolen, treasurer.

Mrs. Hugh Boren served a dessert plate to members and guests, Mmes. Neal Jackson, Earl Brown and the show judges.

Spicy Food Gains Favor

With so much emphasis on the American woman's quest for independence and individuality, it's not surprising to learn from recent surveys that mother's new-found boldness extends to the kitchen, as well.

American homemakers are suddenly exhibiting unusual culinary creativity, and in the process are changing our traditional eating habits. A prominent example is the increasing popularity of Mexican - style dishes, once considered just "too way out" for family dining.

For homemakers on the verge of asserting themselves in the kitchen, here's a spicy Mexican favorite that should have your family shouting "Ole!"

GUACAMOLE - OLE

4 avocados, mashed or pureed
½ cup canned diced green chiles
¼ cup minced onion
1 tbsp. salt
¼ cup lemon juice.

Combine all ingredients. Cover and chill. Makes about 3 cups. Serve on shrimp or lobster, or as a party dip.

Many people in Jerusalem believe that the resurrection of the dead will occur in the Valley of Kidron, a hallowed burial ground for Christians, Jews and Moslems just outside the city's walls.

If I were a King and loved a Queen whose heart was not quite mine—
I'd send her flowers from Hinshaw's and make her my Valentine.

SPECIAL RATES: SCHOOLS, CHURCHES & GROUPS
SHOW TIMES
Matinee 2:00 — Evening 7:30 & 9:00
LUBBOCK, TEXAS

WE'RE PLAYING CUPID WITH EXTRA FOOD SAVINGS FOR YOU!
AT EVERYODY'S THRIFTWAY

FOLGERS COFFEE Lb. 69c
GLADIOLA FLOUR 5-Lb. Bag 49c
GREEN BEANS Del Monte Cut Can ..... 5 FOR $1

Del Monte CATSUP 20-Oz. 3 For $1.00
Sue Bee HONEY 24-Oz. 59c

CARNATION SLENDER Pkg. 79c
Del Monte KRAUT 303 Can 19c
Del Monte TOMATOES 303 Can ..... 2 For 55c
Blue Plate OYSTERS 49c
Del Monte RED SALMON 12-Oz. 85c
Van Camp, Grated TUNA 23c
Hershey DAINTIES 6-Oz. 25c
Hidden Magic HAIR SPRAY 6-Oz. 69c
LYSOL SPRAY 7-Oz. 79c
Lucky Leaf CHERRY PIE MIX No. 2 Can 55c
Green Goddess DRESSING 8-Oz. 39c
Libby's PINEAPPLE JUICE 46-Oz. Can 29c
Shurfine TOMATO JUICE 46-Oz. Can 29c
Del Monte FRUIT COCKTAIL No. 2½ Can 39c

Lipton Instant TEA 8-Oz. $1.39
Scott FACIAL TISSUE 200 Count 25c
Shurfine BISCUITS Can 3 For 25c
Mazola CORN OIL OLEO 39c
Hi-C ORANGEADE 46-Oz. Can 3 For $1.00
Morton's POT PIES 2 For 39c
Gary SUPER DOGS Pkg. of 5 49c
Frozen, 2-Lbs. FRENCH FRIES 31c

WESSON OIL 38-Oz. 79c
Del Monte RAISINS 2-Lbs. 59c
Alabama Girl PICKLES Sour or Dill 22-Oz. 33c
Gladiola Cornbread or BISCUIT MIX ..... 3 For 25c
Magic Spray SIZING 20-Oz. 49c
Liquid WOOLITE 8-Oz. 69c
AEROWAX 27-Oz. 79c

U.S.D.A. CHOICE BEEF
Your Best Meat Buy . . .
Always Featured At
Everybody's At Lowest Prices!

Grade A Whole FRYERS Lb. 27c
Grade A Cut-Up FRYERS Lb. 35c
Large Size BAR-B-QUE FRYERS Each 89c
Rath's, Vacuum Packed for Freshness BACON Lb. 65c
Ground Several Times Daily GROUND CHUCK Lb. 69c
Armour's Star All Meat FRANKS 12 Oz. Pkg. 39c
Everybody's Choice Sirloin STEAK Lb. 95c
Lean Family Pak, Lb. Pork Chops 65c

FRYER PIECES AT SPECIAL PRICES!
BREASTS, Lb. 69c
LEGS, Lb. 59c
THIGHS, Lb. 59c
BACKS, Lb. 10c

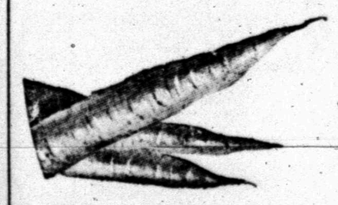

WE BUY ONLY THE FRESHEST FRUITS AND VEGETABLES AND SELL THEM AT THE LOWEST POSSIBLE PRICES!

Fresh TOMATOES Lb. 29c
AVOCADOS ..... 2 For 25c
Fresh, Bunch GREEN ONIONS 2 For 15c
Cello Bag CARROTS Bag 10c
Green CABBAGE Lb. 5c

Everybody's THRIFTWAY
1905 35th STREET SNYDER, TEXAS
Phone 573-2311
WE GIVE BUCCANEER STAMPS
"WHERE EVERY CUSTOMER IS IMPORTANT"

DISTRICT MEETING — Discussing plans for the Class B area tournament to be held here this weekend are, from left to right, Front Row, Cherry Eldredge and Jerry Church, both of Loraine; John Hale and Hallie Gee, both of Hobbs; and, Sam Scroggins of Westbrook; and Top Row, Lynn Jackson, Ira; LeRoy Scott, Loraine; W. C. Hodges, Hermleigh; Roy Sallee, Ira; Paul Gothard, Highland; Bruce Land, Fluvanna; and, John Hayton, Roby.

IN SCURRY COLISEUM FEB. 21

District Basketball Tournament Set Here

The District 3-AAA North-South Zone playoff tournament to decide the loop champion will be unreeled Friday and Saturday, Feb. 21-22, in the Scurry County Coliseum.

Arrangements to stage the tournament here, with the Snyder Jaycees serving as hosts, were made Tuesday afternoon.

The playoff will bring four teams here for a doubleheader on the evening of Friday, Feb. 21. Lamesa and Colorado City, first and second place teams in the regular double round robin South Zone schedule, and Lubbock Dunbar and Levelland, winners of similar honors in the North Zone, will participate.

The winners of the Friday night game will play off in the finals Saturday night.

Mickey Nunley, President of Snyder Jaycees, and McGlaun, coliseum manager, and Glenn Barron, assistant manager of the coliseum, worked out details for the event, and it required some maneuvering to clear the way for the tournament. Ultimately, Barron and Roy Meador of Radio Station KSNY went to Lubbock to meet with the District 3-AAA coaches who were meeting there while others remained here to work out some shifting of coliseum dates.

District 10-B had "booked" the coliseum some time ago for its girls basketball tournament next weekend, as well as its boys tournament this weekend. They had one problem this weekend since Snyder High had reserved the coliseum for all of its home games and the final game of the season is this Friday night. So, under the original plan, the District 10-B boys were to play in the coliseum tonight and Saturday, but would shift to the Snyder High gym Friday night while Snyder and Lake View played in the coliseum.

Now, the Snyder - Lake View game will be moved to the high school gym, enabling the District 10-B boys tournament to be played in the coliseum in its entirety. Also, the 10B girls tournament will begin in the coliseum next Thursday, Feb. 20, but will shift to the SHS gym on Friday and Saturday, Feb. 21-22, so that the District 3-AAA tournament may be played in the coliseum.

Lubbock Dunbar, the defending district champion and first place team in the North Zone, will meet Colorado City, second place team in the South Zone, at 6:30 p.m. Feb. 21 in the 3-AAA playoff opener. Lamesa, first place South Zone team, will tangle with Levelland, second place North Zone team, at 8 p.m. The winners will play for the title at 8 p.m. Saturday, Feb. 22. The pairings were arranged Tuesday at the meeting of the coaches at Lubbock.

Robinson, Trevino In Limelight

PHOENIX, Ariz. (AP) — Paul Robinson, the American Football League's Rookie of the Year and a four-time Olympic medal winner Wednesday, took top professional and amateur awards in their home state.

Robinson, who rushed 1,023 yards and scored eight touchdowns for the expansion Cincinnati Bengals in his first year of pro ball, and swimmer Charles Hickcox, who won fame with three gold and one silver medal in Mexico City, were named Arizona Athletes of the Year.

U.S. Open golf champion Lee Trevino was named Sports Personality of the Year.

Arab Faces Limey Next

SALISBURY, Md. (AP) — Ismael El Shafei, the giant-killer from the United Arab Republic, faces another difficult assignment today in the quarter-finals of the U.S. National Indoor Tennis Championships.

El Shafei, who ousted defending champion Cliff Richey, the No. 4 American seed on the way to the round of eight, was matched against England's Mark Cox, the No. 2 foreign seed.

The other quarter-final involved Torben Ulrich, the bearded Dane who is seeded No. 4 among the foreign entries, and Ove Bengtson of Sweden.

Two more quarter-final matches are slated for Friday.

They will pit Clark Graebner, the No. 2 domestic seed, against veteran retriever Ron Holmberg, and Stan Smith, the No. 3 American against Charlie Pasarell, a two-time champion of the tournament.

El Shafei had his hands full in Wednesday's third round, struggling for nearly three hours before beating Tom Edlefsen of Los Angeles 17-15, 10-12, 6-4.

WAYNE BOREN CLYDE HALL

Snyder Insurance Agency

COMPLETE INSURANCE SERVICE

P. O. Box 530 Snyder, Texas

1820 26th St. Phone 573-3163

Chaps Sock It To Pipers

BY THE ASSOCIATED PRESS

The reeling Minnesota Pipers, defending champions in the American Basketball Association, were staggered by Dallas and saw their scant division lead shrink to .2 percentage points.

The Chaparrals dropped the Pipers into a virtual deadlock in the East Division with a 125-108 victory Wednesday night. Minnesota has a 28-25 record to Indiana's 30-27.

In the only other ABA contest, Houston trimmed Los Angeles 130-122.

In National Basketball Association games, New York whipped Phoenix 112-105, Atlanta topped Milwaukee 113-106, Boston defeated Detroit 113-106, Baltimore stopped San Francisco 120-110, San Diego nipped Cincinnati 118-114 and Los Angeles slammed Seattle 109-92.

Dallas, winner of five of its last six games, got 30 points and 20 rebounds from John Beasley as the Chaps raced to a 70-46 halftime lead. Dallas was without Player-Coach Cliff Hagan, hospitalized with a back injury.

The Pipers couldn't overcome the halftime margin in dropping their fifth game in seven starts under new Coach Gus Young. Art Heyman topped the Pipers with 22 points.

Bob Verga and Stew Johnson provided the scoring punch in Houston's conquest of Los Angeles. Verga hit for 31 points and Johnson contributed 29 as the Mavericks broke the game open in the second half.

SCORES

College Basketball

BY THE ASSOCIATED PRESS

East

Norfolk St. 107, Grambling 98
Temple 70, Penn State 50
Fordham 67, Geo. Wash. 50
Connecticut 74, Boston U. 72
Westminster, Pa. 64, Akron 58, OT
Syracuse 87, Colgate 86
Villanova 75, Canisius 54

South

Navy 72, Maryland 68
Duke 122, Wake Forest 93
Shaw 70, Livingstone 50
High Point 121, Atl. Chris. 100
Elon 82, Peiffer 70
Lenoir Rhyne 92, Guilford 77
Fla. Presb. 109, Rollins 79
West Virginia 89, Pitt 69
W. Va. St. 103, Concord 93
Auburn 87, Miss. State 68
Miss. 75, Vanderbilt 67
Florida 95, Louisiana St. 79
LaSalle 96, American U. 72

Midwest

Kalamazoo 89, Hope 70
Kent St. 76, Bowling Green 74
Detroit 92, Toledo 90
Xavier Ohio 59, Miami, Ohio 51
Butler 80, Valparaiso 78

Southwest

Austin Coll. 73, Northwood, N.M. 68

Far West

N.M. St. 78, Tex.-El Paso 62
Regis 87, Colorado Mines 78
Occidental 79, Claremont-Mudd 76
Redlands 92, Cal Tech 61

HERE TODAY

District 10-B Cage Tourney Underway

Area basketball teams were all set to begin the District 10-B Tournament today in the Scurry County Coliseum following a meeting of the district's coaches and superintendents yesterday.

The tournament was to begin at 4 p.m. today with Ira meeting Hermleigh. Fluvanna and Hobbs were scheduled to tangle at 5:30 p.m. At 7 p.m., Westbrook was to meet Roby while Highland and Loraine were to close out first day activities with a tussle at 8:30 p.m.

Winner of the Westbrook-Roby skirmish and the Fluvanna-Hobbs contest will meet at 7 p.m. Friday in the semifinals. The other semifinal contest pits the winner of the Highland-Loraine battle against the winner of the Ira-Hermleigh affray at 8:30 p.m. Friday.

A single game for the 10-B district championship will be held at 7:30 p.m. Saturday.

The Snyder Tigers, originally scheduled to host Lake View in the Coliseum Friday night, have moved their tilt to the high school gym. Times of the games are the same with the "B" team tilt to unfold at 6:15 p.m., followed by the varsity contest at 8 p.m. It will be the last game of the season for the Tigers.

The District 10-B girls tournament will be held here next weekend at the same time the District 3-AAA tournament is held.

Final standings in District 10-B:

BOYS

Team	Won	Lost
Westbrook	14	0
Highland	10	4
Hermleigh	9	5
Ira	9	5
Loraine	6	8
Fluvanna	5	9
Hobbs	2	12
Roby	1	13

GIRLS

Team	Won	Lost
Westbrook	13	1
Hobbs	11	3
Hermleigh	9	5
Highland	7	7
Loraine	6	8
Ira	4	10
Roby	3	11
Fluvanna	3	11

SPORTS

Cardinals Hold No. 1 Position

BY THE ASSOCIATED PRESS

Lamar Tech lost its first game of the season but held onto first place in The Associated Press' weekly small college basketball poll.

The Cardinals from Beaumont, Tex., had racked up 15 straight before they were tumbled by Texas-Arlington, a major college team, 76-71. They then boosted their record to 16-1 by edging Trinity, Tex., 93-92 in overtime.

Ashland, Ohio, remained in second place with an 18-1 record but Kentucky Wesleyan, once the No. 1 team, advanced from sixth to third with victories over Evansville and Delta State.

The 86-80 triumph over Evansville avenged an earlier one-point loss to the Aces. Kentucky Wesleyan's record is 17-3.

The poll was based on games played through Saturday, Feb. 8.

Lamar Tech received seven of the 15 first-place votes cast by a national panel of sports writers and sportscasters. The Cardinals had a total of 268 points.

Ashland received four first-place ballots and 238 points. Kentucky Wesleyan didn't get a first-place vote but piled up 195 points. Fairmont, W.Va., got one first-place vote and 193 points for fourth place.

Then came: 5, Stephen F. Austin, 189; 6, Trinity, Tex., 152; 7, Southwestern, La., 149; 8 Long Beach State, 112; 9, South Dakota State, 80, and 10, U. Nevada-Las Vegas, 80.

The Nevada school advanced from 11th to 10th as Wittenberg, 10th a week ago, fell to 12th.

The Top 20, with first place votes, season records through games of Saturday, Feb. 8, and total points on a 20-18-16-14-12-11-9-8-7-6-5-4-3-2-1 basis:

• • •

1.	Lamar Tech (7)	18-1	260
2.	Ashland, Ohio (4)	18-1	238
3.	Ky. Wesleyan	17-3	195
4.	Fairmont, W.Va. 1	18-1	193
5.	Steph. F.Austin	20-2	189
6.	Trinity, Tex.	16-4	152
7.	SW, La.	15-5	149
8.	Long Beach St.	18-2	112
9.	So. Dak. St.	16-2	80
10.	U.Nev.-Las Vegas	16-4	70
11.	Cheyney State	15-2	58
12.	Wittenberg	14-2	57
13.	Indiana, Pa. St.	17-0	53
14.	Howard Payne	18-3	45
15.	Central Ohio St.	15-3	44
16.	SW Missouri St.	16-4	41
17.	Alcorn A&M (1)	17-0	35
18.	Gannon (1)	16-4	30
19.	South Caro. St.	16-2	29
20.	High Point (1)	18-1	27

Has 238 Keg Avg.

KANSAS CITY (AP) — Bobby Cooper of Houston averaged 238 on his way to leading the 128-man field through the second round of the Professional Bowlers Association $60,000 Ebonite Wednesday.

Cooper, who also shot one of three 300 games recorded Wednesday, had six-game blocks of 1418 and 1458 for a 12-game total of 2876.

Colonial Purse Is Fattened

FORT WORTH (AP) — The Colonial National Invitation Golf Tournament, increasing its field to 100, will offer a purse of $125,000 and again will be nationally televised.

The field normally was restricted to 72.

Chairman Frank Rogers announced plans for the May 15-18 tournament Wednesday and pointed out that with recent construction the course will play longer at 7,232 yards.

Nine holes were revamped to comply with a flood control project on the Trinity River, which snakes around the course.

If I were a King
And knew a Queen
Whose love was not quite mine—
I'd order Flowers
From Hinshaw's each Day
to surely make her mine.

GOODYEAR

½ PRICE SALE

BUY FIRST TIRE AT REGULAR PRICE...
GET SECOND TIRE AT ½ REGULAR PRICE!

4 PLY NYLON CORD "MARATHON" TIRE

$8.75 6.50 x 13 tubeless blackwall plus $1.79 Fed. Ex. Tax. No trade-in needed.

• Extra tough Tufsyn rubber adds strength to the body and miles to the tread
• More than 8,000 gripping edges give good traction to start—stop—rain or shine
• Modern wrap-around tread provides steering control in the turns

½ PRICE OFFER AVAILABLE ON THESE OTHER SIZES TOO!

Size	Type Tubeless	1st Tire Price	2nd Tire Price	Fed. Ex. Tax Per Tire. No Trade-ins Needed
6.50-13	Black White	$17.55 $20.80	$ 8.75 $10.40	$1.79 $1.79
7.35-14	Black White	$18.85 $22.10	$ 9.40 $11.05	$2.07 $2.07
7.75-14	Black White	$19.65 $22.90	$ 9.80 $11.45	$2.20 $2.20
8.25-14	Black White	$22.40 $25.65	$11.20 $12.80	$2.36 $2.36

BUY TWO AND SAVE— OFFER ENDS SAT. NIGHT!

NO MONEY DOWN WITH APPROVED CREDIT—FREE MOUNTING!

Monuments-Markers

LASTING MEMORIALS FOR YOUR LOVED ONES PLACED IN ALL SCURRY COUNTY CEMETERIES!

Complete Selection

HILLSIDE MONUMENT CO.

Offices At Bell-Seale Funeral Home

Also Curbing 3101 Ave. S Phone 573-5454

NO NICER GIFT FOR YOUR VALENTINE

King's CHOCOLATES for American Queens

Snyder Drugs

Big Spring Hwy. 573-9333

SEE

CLYDE REYNOLDS

Service Technician

From Tune-Ups and Wash Jobs to Major Overhauls on Engines and Transmissions.

At:

SNYDER MOTOR CO.

312 E. Hwy 573-9381

4-WHEEL BRAKE SPECIAL!

This week only!

77¢ Reg. $1.19 Any U.S. auto without self-adjusting brakes. Add parts if needed.

$2.77 Reg. $3.19 Any U.S. auto with self-adjusting brakes. Add parts if needed.

We remove front wheels, clean and inspect front wheel bearings, inspect grease seals, add brake fluid if needed (no extra charge), adjust brakes on all 4 wheels & test. Apply your brakes with confidence!

Take your car where the experts are!

GOODYEAR SERVICE STORE

1701 25th I. W. GAGE—Store Manager 573-9341

A YOUNG BRIDE'S GRIEF — Eighteen-year-old Cheree Yaeger Poff clutches the hat of her husband, Pfc. John R. Poff, 18, after reading Pentagon telegram informing her of his death in Vietnam. The Waukesha, Wis., teenagers were married early this year and spent only 10 days together before he left for Vietnam. They were sweethearts since seventh grade. (AP Wirephoto)

TAX ANSWERS

This column of questions and answers on federal tax matters is provided by the U. S. Internal Revenue Service and is published as a public service to taxpayers. The column answers questions most frequently asked by taxpayers.

• • •

Q — Why did you use color on the 1040 tax form yau mailed me?

A — Color is used to draw attention to the lines on the tax form that gives people the most trouble. It is hoped that the number of errors made on tax returns will thereby be reduced.

Last year, one of every nine income tax returns filed contained an error that slowed processing. If the taxpayer was expecting a refund, it was delayed until the error could be corrected.

Two - color forms were sent to about 3 million taxpayers. The balance of the forms mailed to taxpayers and those which will be available at local banks, post offices and IRS offices, are printed in black ink.

Q — I mailed a check to a charity in December but it was not cashed until this January. Does this mean I can't deduct it on my 1968 return?

A — You may take the deduction in the year you wrote and mailed the check. This means that a check dated by you in December 1968 can be deducted on your 1968 return.

Q — The label on the tax return I received in the mail is wrong. What should I do?

A — Draw a line through the incorrect part and put in the proper information. Return the corrected label with your return when you file so that your return will be properly identified and the needed correction can be made on your tax account.

Q — What insurance premiums are deductible as a medical expense?

A — Premiums paid for policies providing medical care are deductible as a medical expense for taxpayers who itemize. No deduction can be taken for life insurance premiums or for those paid to provide weekly benefits in case of disability.

Don't forget that medical insurance premiums should be handled differently than other medical expenses. Most medical expenses need to be reduced by 3 per cent of the taxpayer's gross income before they can be deducted.

For medical insurance premiums, however, one half of this cost up to a maximum of $150 may be deducted without regard to the 3 per cent rule. The excess is then subject to the 3 per cent rule. This is explained in the 1040 instructions.

Q — If I file for a refund of taxes withheld on a summer job, will my parents lose their exemption for me? I'm a college student and not married.

A — No, you parents will not lose you as an exemption, so long as they furnished over half your support. In this situation the same exemption can be claimed on two returns, yours, and your parent's.

Q — When is the next payment due on my maid's Social Security?

A — The next quarterly return and payment is due for the calendar quarter ending March 31.

Q — Do you have to report as income insurance compensation for injuries received in an auto accident?

A — No, damages for injuries suffered in an accident are tax free.

Missionary To Speak At Local Church

The Rev. and Mrs. Ted Hughes, missionaries from Uruguay, will present a special service Friday night at the Church of the Nazarene, 700 Thirtieth Street. The service will begin at 7:30 p.m. and the public is invited.

Rev. and Mrs. Hughes are on their first furlough since being assigned to Uruguay in 1963. After a period of language study, Rev. Hughes served short periods in Cuba, Nicaragua and in Cuban Refugee work. During his four years in Uruguay he served as director of the Bible Training School in Montevideo.

The missionary service will feature an evangelistic message with a special emphasis on the training of national workers. Slides will be shown.

A native of Cincinnati, Ohio, Rev. Hughes attended Pasadena College in California. Prior to his missionary assignments, he served as a pastor in Nevada, California, Montana and Wyoming. Rev. and Mrs. Hughes have two children, Gary and Cheryl. While on furlough they live in Kinnear, Wyoming.

REV. TED HUGHES

Executive Director

WACO, Tex. (AP)—Cliff Laywell, assistant legislative director of the Texas Farm Bureau since 1966, has been made executive director of the organization. He is a native of Cameron, Tex.

Postmen Play Cupid

PHILADELPHIA (AP) — Attuned to the significance of Friday, the Philadelphia post office plans a special "sweetheart collection" of mail today. Postmaster Anthony I. Lambert says the special mail pickup will help ensure that Valentines will be delivered by Friday, St. Valentine's Day.

Ask Berkeley Hippies To Join Police

BERKELEY, Calif. (AP) — A group called the Better Berkeley Council is campaigning to get hippies to apply for 26 vacancies in the Berkeley Police Department.

The group is passing out leaflets asking for "peacemen, not policemen."

"It would be a sacrifice for many young people to join the department," said Al Silbowitz, the group's chairman. "Cops have rocks thrown at them by all sides."

"We're very interested in seeing new people," said Police Lt. J. R. Crooke, a department personnel officer.

"But the department does have a regulation that all men must be clean shaven."

If I were a King
and loved a Queen
who dwelt Too Far Away—
I'd call Hinshaw's
and order Flowers
Delivered every day.

GRAVES RADIATOR SHOP
2503 Ave. U
IS MOVING TO 1105 AVE. T
I Thank You For Your Patronage
At This Location And Hope To Serve
You At My Other Shop At 1105 Ave. T
FRANK D. STEPHENSON
"The Radiator Man"

By ABIGAIL VAN BUREN

DEAR ABBY: My husband has a woman he calls and runs over to see nearly every night. He says there is nothing wrong in it. He tells me that every man needs an extra woman in case his wife dies. He says he isn't getting any younger and he doesn't want to end up alone.

Abby, he is 47 and I am 44, and this other woman is 40. I am in good health and I don't know what he is worried about. If you think I am wrong I'll apologize and let him see her. If he is wrong, please say so in your column as he is a big Abby fan. Thank you.

MAGGIE

DEAR MAGGIE: Your husband may not be such a big Abby fan when he sees this. Tell him that I said it's nice to be "prepared," but not to build a snow fence until a blizzard hits.

• • •

DEAR ABBY: I now think I have just about heard everything. I have just been told by my 21-year-old son that I may not visit him in his one-bedroom apartment overnight!

I had planned on visiting a friend who lives 200 miles from here, and my son lives half-way between our homes.

I asked my son last night if I could stop over at his place all night to break up the drive, and to my surprise he said I was welcome to visit him during the day, but if I stayed all night the neighbors might talk.

I said, "I am your mother. What could the neighbors say?"

During the night I thought about it, and concluded that he must have been kidding, so I called and asked him again, and he said he was serious.

I may be old fashioned, but I don't know what's wrong with a mother staying with her son all night, do you?

If my father were alive, I'd welcome him to stay all night with me in a one-room shack, with a million neighbors looking on. What is your opinion of this?

SHOCKED

DEAR SHOCKED: I am also "shocked." It's hard to believe that your son is actually concerned about what his neighbors might say. There could be another reason.

• • •

DEAR ABBY: I am a 15-year-old boy and I guess you could call me "average."

There is a girl at school who everybody says "likes" me. She is a nice enough girl, but Abby, if it weren't for all this talk from everybody I wouldn't think any more of that girl than any other girl. My problem is that she seems to be everywhere I am. I don't date, but I see her in the halls at school all the time.

If I change the time I go to different classes (try to be a little later, or earlier than usual) there she is right in front of me. Or in back of me. Or beside me. I don't want to be rude or mean, but Abby, what is a guy supposed to do? I don't have any special girl yet, and I don't want one.

NEEDS ADVICE

DEAR NEEDS: There is nothing you can do. The girl needs advice more than you do, poor kid.

• • •

CONFIDENTIAL TO ALL YOU DEFENDERS OF ANIMAL VIRTUE: All right, so there are some animals who mate for life. Mongooses (yes, that's the plural for mongoose), barn owls, red foxes, wolves, coyotes, leopards, and American beavers,, to name a few. But I still say that when it comes to a love-in, MOST two-legged animals who walk upright are somewhat more discriminating than the other kind.

• • •

Everybody has a problem. What's yours? For a personal reply write to Abby, Box 69700, Los Angeles, Cal., 90069 and enclose a stamped, self-addressed envelope.

If I were a King
And had a Queen
Who had a Son and Heir —
I'd buy up every
Flower in Hinshaw's
To Grace the Royal Pair.

$3,716 In Fines Paid

Fines paid into Corporation Court during the month of January totaled $3,716.50, according to an announcement by Chief of Police Stephen Clark. He said $2,639.50 of this total resulted from traffic fines with pound fees amounting only to $20.

City Police issued 38 speeding tickets during the month and 25 citations for driving without a license. An analysis of driving records indicates that most of the traffic violations were committed by male drivers in the 18-19 age group. Officers investigated 41 motor vehicle collisions during January.

There were 31 arrests for criminal offenses during the month. Of this total, eight were nabbed for theft under $50, seven for vandalism and five for violation of liquor laws. Other arrests: burglary, 2; motor vehicle theft, 2; arson, 1; carrying prohibited weapons, 1; driving while intoxicated, 2; others, 3.

Officers answered 486 calls of a miscellaneous nature during January.

Heavier Work For Explosive Team

SAN ANTONIO (AP) — Demolition experts from 4th Army explosive ordnance disposal teams had a much heavier work load in 1968 than in the previous year, officials report.

Responding to emergency requests from the civilian community, law officers and the military, the technicians handled 23,913 items in 1968, up 10,908 from 1967.

There are seven disposal detachments in the five-state 4th Army area.

Reduction In Welfare Challenged

DALLAS, Tex. (AP) — Three Dallas families charged Wednesday in federal court that recent cuts in aid to dependent children by the Texas Department of Public Welfare are racially discriminatory, violate the Social Security Act and are unconstitutional.

Aid to dependent children recently was cut by $12 per family.

Bringing the suit against state Welfare Commissioner Burton Hackney and other members of the public welfare board were Mrs. Ruth J. Jefferson, mother of five; Mrs. Emma Gipson, mother of three; and Jose Apolinor Vasquez, father of 12.

The suit claims that reduction of aid to children is discriminatory because most of the children's aid recipients are Negros and Mexican-Americans. The suit claims no cuts were made in other welfare programs in which, the suit says, most recipients are non-Negro and non-Mexican-American.

The suit further claims that failure to raise welfare payments in line with rises in cost of living violates provisions of the Social Security Act.

The aid reduction came as a result of a U.S. Supreme Court ruling last fall. In an Alabama case, the court ruled that aid to children could not be withheld because the children's household contained a substitute father.

Hackney said at the time that the ruling would add a considerable number of families to Texas welfare rolls. The cut of $12 per family was made to provide for payments to the added families.

Last fall, Texas voters rejected a state constitutional amendment to raise the total welfare ceiling from the present $60 million to $75 million.

Hagan Hurt

DALLAS, Tex. (AP) — Player-coach Cliff Hagan, 37, of the Dallas Chaparrals of the American Basketball Association, has been hospitalized for four days with a back injury.

Hagan suffered the injury Feb. 5 while playing at Houston.

General manager Max Williams will coach the Chaps until Hagan returns.

Historians often credit a Stone Age Egyptian with the accinental discovery of copper ore as he built his campfire in the southern part of the Sinai Peninsula. The peninsula's copper and turquoise mines were worked by Pharaohs of the first dynasty.

If I were a King
And knew a Queen
Whose love was not quite mine—
I'd order Flowers
From Hinshaws' each Day
to surely make her mine.

VALENTINES DAY DANCE
8:30 - 12:00
Music By
Eddie & Judy Jackson
WESTERN LOUNGE
POST, TEXAS

SNYDER NURSERY
BIGGEST LITTLE
NURSERY IN WEST TEXAS
1310 25th St. 573-6892

It's Time Now To Kill Grass And Weed Seeds While You Fertilize Your Lawn.
SPREADER LOANED FREE
For 24 Hours

Use on St. Augustine, Bermuda, centipede, zoysia, and Carpet Grass. Prevents germination of most annual broadleaf weeds and wild grasses. Promotes early growth of turf grasses.
Headquarters for ferti-lome Lawn & Garden products

NEED LANDSCAPING HELP?
FREE SERVICES — FREE PLANS
R. C. Eoff Graduate Landscape Designer With 28 Years Nursery and Landscape Experience.
GET EXPERIENCED HELP — DO THE JOB RIGHT. CALL FOR ESTIMATES

EVERYBEARING FIGS
2 Years Old
Reg. Price $1.75
Now Only 89c
FRIDAY & SATURDAY ONLY!

CALIFORNIA ROSES
Top Quality, Old and New Varieties, Best Selection Ever
Trees, Hybrid Teas, Floribundas, Climbers
59 VARIETIES TO CHOOSE FROM

NEW SHIPMENT TREES AND SHRUBS ARRIVING WEEKLY, COME OUT AND BROWSE AROUND.

FRUITLESS MULBERRY
6-7 Ft. Reg. $3.95
Fri. & Sat. Only $1 99

COME, SEE — COMPARE

Cut the Cost OF YOUR FOOD BILLS
AT EARLY'S GROCERY & MARKET

Armour's Star BACON Lb. 59c
U.S.D.A. Choice ROUND STEAK Lb. 95c
U.S.D.A. Choice SIRLOIN STEAK Lb. 98c
U.S.D.A. Choice T-BONE STEAK Lb. 98c
U.S.D.A. Choice ARM ROAST Lb. 79c
U.S.D.A. Choice Boneless CLUB STEAK Lb. 95c
Chicken BREASTS Lb. 59c
U.S.D.A. Choice Boneless CHUCK ROAST Lb. 85c
U.S.D.A. Choice BLADE CHUCK Lb. 45c
Fresh Pork SAUSAGE 3 Lbs. $1.00
U.S.D.A. Choice Pikes Peak ROAST Lb. 79c
Gooch's FRANKS Lb. 55c
Fresh Potato Salad Lb. 45c
U.S.D.A. Choice Boneless RUMP ROAST Lb. 98c

CAGED EGGS Medium 2 Doz. 89c
3-Lb. Can CRISCO 65c With $5 Purchase or More!
KRAFT VELVEETA 2-Lb. Box 97c

GANDY'S ICE CREAM ½ Gal. 69c
SHURFRESH BISCUITS 10-Count 6 For 49c
FOLGER'S COFFEE All Grinds Lb. 69c
REYNOLD'S WRAP 25 Ft. x 12 In. 29c
KRAFT MIRACLE WHIP Quart 49c
OXYDOL Giant Size 65c
King Size COKES Carton 2 For 79c
FOOD KING OLEO Lb. 2 For 21c

Gold Medal FLOUR 5-Lb. Bag 49c
Big Top PEANUT BUTTER 18-Oz. 49c
DOESKIN TISSUE 4-Rolls 49c
Shurfine MILK Tall Can 2 For 29c
Tendercrust Brown & Serve ROLLS 2 For 49c

FRESH PRODUCE
POTATOES No. 1 10-Lb. Bag 49c
APPLES Washington Delicious, Lb. 19c
ORANGES Pure Gold Lb. 19c
LETTUCE Lb. 15c
CARROTS Cello Bag Lb. 2 For 19c

FROZEN FOOD
HONEY BUNS Morton's Pkg. 2 For 55c
Shurfine ORANGE JUICE Can 2 For 79c
HASH BROWNS Ore Ida 2-Lbs. 29c
POT PIES Morton's 5 For $1.00
FISH STICKS Keiths 29c

Open 7 a.m. to 9 p.m. — 7 Days a Week
Early's Grocery & Market

Fly-By-Night Mail Program Is Proving Costly

By JAMES R. POLK
Associated Press Writer

WASHINGTON (AP) — The government's fly-by-night effort to speed mail deliveries with small airplanes is racking up a fatal accident rate twice as bad as that for the average pilot.

Safety experts accuse the Post Office Department of a mail-must-go-through attitude that forces flying in the face of the storied dangers of snow, rain and the gloom of night.

The Post Office Department replies its safety standards for hauling a bag of mail are stiffer than requirements for similar air taxi outfits that carry passengers.

In little more than a year, nine mail planes have gone down, killing 13 persons.

In two-thirds of the crashes, the pilots were flying blind in bad weather, relying on cockpit instruments for guidance.

Despite the fact the pilots must be certified by the Federal Aviation Administration for instrument flying, a top FAA official admits the pilots' experience often is spotty.

The Post Office Department started the short-haul overnight flights about a year and a half ago, awarding contracts on a low-bid basis to private air taxi firms to try for one-day delivery of first-class mail throughout most of America.

Nearly one out of every four of the 38 firms listed as flying overnight mail routes already has had a fatal crash.

One mail run in North Carolina survived three nights last September before a crash at Charlotte killed two men and ended service by the contractor, Air Time, a new company.

Another air taxi outfit, also a newcomer to commercial flying, had two fatal crashes in the same day last December. A government investigation is underway.

Using the Post Office's own flight time totals from the beginning of the mail runs in 1967 through the start of this month, a government safety expert computes the fatal accident rate at 5.7 per 100,000 hours.

That's almost exactly twice as high as the 2.9 rate for all non-airline pilots in the nation last year. And it doesn't count the crash that killed one man on a mail run at Red Bank, N.J., last week.

Deputy Asst. Postmaster General Charles A. McIntyre said, "The only explanation we can give is we have 100 per cent of our operations at night. We have the tighest standards in safety and equipment. But there's no question about it—this is real husky flying."

The night flights, averaging under 400 miles, often cross rugged, foreboding terrain, particularly in the West. Under postal regulations, decisions on whether to fly in questionable weather are left up to the pilots.

If a pilot doesn't fly, he doesn't get paid.

The schedules are demanding, and any delay affects other mail handling. McIntyre said proudly the pilots on the mail runs have a better record of arriving on time than the big airlines.

But George S. Buchanan, assistant chief of FAA operations, said neither the propeller planes nor the pilots are prepared for such tight nighttime schedules.

As for the pilots, Buchanan added, "The level of their experience is pretty thin in spots."

The FAA concedes its air taxi safety standards were written for the jitney age, and says it is updating and toughening the regulations to insist on more training and more testing. This process, however, won't be complete until late this year.

The air taxi outfits involved in flying the 200 mail routes cost the government $6 million annually. The Post Office views the planes as replacements for the overnight milk and mail trains, now vanishing into America's past.

The head of a large air taxi operation on the East Coast complained that the Post Office Department's low-bid contracts prompt small outfits to submit prices that cut corners on costs. He says the result is a low-profit, high-risk run with safety caught in the cost squeeze.

McIntyre denied this and said low bidders who don't meet safety standards are turned down. He added that the Post Office has warned pilots it will yank contracts if they try to fly in impossible weather.

"It is a fact we want the mail to go through," he said. "But we don't want to lose the whole program over a bit of foolishness."

For its mail run, the Post office requires twin-engine planes, or larger, equipped for instrument flying. They also must have automatic pilot equipment if no co-pilot is aboard. Pilots must have 1,000 hours of flying experience, with nighttime and bad-weather qualifications.

Nearly half the air taxi firms handling the mail routes are either new or had no bad-weather instrument flying licenses until the Post Office began the runs.

The largest, Sedalia, Marshall and Boonville Stage Line, Inc., with a million-dollar aerial mail business in a dozen states, got its license for commercial flying less than two years ago. One of its pilots was killed in a storm over Kansas last October.

Another young firm had two fatal crashes within four hours, one on a mail run, the other a passenger flight.

The mail pilot was flying through a winter storm over the mountains of northern Idaho when he radioed he had lost an engine and was dropping lower and lower among the peaks. His last words, heard by a neighboring plane, were, "I just missed that one."

At dawn the same day, a fellow pilot tried to stop a takeoff on a passenger flight after telling the tower an engine had failed. The plane skidded on the icy runway and plunged into Yellowstone River 80 feet below, killing one of the six passengers.

McIntyre said the firm, Combs-Pickens Montana Aircraft Co., was told to halt flights on the Idaho route and to suspend another run until it could provide satisfactory planes. The FAA confirmed it has launched a routine review of Combs-Pickens' air tax certificate.

Late last month the FAA handed down a wide-ranging series of proposals to tighten the safety standards sometime this fall for the 4,000 or more air taxi firms licensed to fly passengers and cargo.

The FAA called for tougher experience requirements for pilots, a regular testing program for the fliers, training programs for mechanics and periodic aircraft inspections.

In the meantime, both FAA and postal officials have been meeting with the firms that fly the mail runs to stress the need for safety. The Post Office has added 15 regional safety inspectors.

McIntyre said the department is doing all it can.

"These are difficult flying conditions, but there are some elements of pioneering," he said.

HOSPITAL NOTES

Chaplain: Fr. Charles Bowyer

ADMISSIONS: Linda Montgomery, 201 Birch; Annie Hunter, 3305 Ave. N; Carolyn Fortune, 2407 Fortieth; Herbert Dosler, Ira; Warren Murphy, Ira.

DISMISSALS: Mrs. J. F. Clark and baby girl, Sheila Martin, Rufus Braziel, Ruby Dennis.

FCC Announces Applications OK'd

WASHINGTON (AP) — The Federal Communications Commission announced Wednesday its approval of these applications:

Monahans, Tex. — Transfer of license of KVKM-TV from John B. Walton, trading as Tri-Cities Broadcasters, to Grayson Enterprises, Inc., for $530,000, less an amount due on a contract with General Electric. Grayson operates KLBK-TV, Lubbock, and KWAB-TV, Big Spring.

Giant Yo-Yo Test Flight

NEW YORK (AP) — A giant Yo-yo, maybe to end all Yo-yo's, made a 10-floor descent in an experiment at the Dalton School Wednesday and made it back by all but a few inches.

Faculty members and boys and girls of the private school on East 89th Street stood agape on the sidewalk as 13-year-old Anthony Cahan readied his 15-inch, four-pound plywood Yo-yo at a 10th floor window.

Bets were taken, with the faculty betting "no" and the students "yes."

A test flight was made. Then Anthony really let out the nylon line. The orange and pink-flowered device plummeted earthward, rose to the seventh floor, dipped to the fourth, then zoomed to the 10th floor window sill where it was quickly hauled in.

"It's kind of a heroic concept," said headmaster Donald Barr. "The largest Yo-yo in the world."

Said young Cahan: "I like to build things, I guess. And I love flowered Yo-yo's."

One Texan On List Of Casualties

WASHINGTON (AP) — The Defense Department identified Wednesday 18 servicemen killed in action in the Vietnam war. They included one Texan, Army Capt. Joseph K. Bush Jr., husband of Carol M. Bush, Holly Oak Apartments, Apartment 1E, Thornton Lane, Temple.

BIRTHS

Mr. and Mrs. Bobby Parkis, 403 Thirty-first, are the parents of a 6 lb. 9 oz. baby girl born Feb. 12 at 5:41 p.m.

A 6 lb. baby girl was born Feb. 12 at 10:45 a.m. to Mr. and Mrs. Phil Fortune, 2407 Fortieth.

Fatal Mishap Under Probe

FT. HUACHUCA, Ariz. (AP)—Investigation is continuing into the cause of an accident that killed three Texas soldiers and injured four others, the Provost Marshal's office at the Army's Electronic Proving Ground said Wednesday.

The soldiers were in a truck that overturned Sunday after skidding on gravel.

Killed in the accident were Privates Robert L. Pudfin, 18, of Houston; Jack Swansey, 18, of Freeport, and David Elasasser, 22, of Renner.

Pvt. Timothy Weatherhold of Schertz, Tex., is in serious condition in the base hospital. Pvt. Frank Hopkins of Beaumont is in good condition, and Pvts. Clarence Wetz of Richmond, Tex., and Otho Winchester of Odessa, were treated and released.

573-3514
SNYDER AMBULANCE SERVICE
Odie Glasscock

COMPARE SAFEWAY'S LOW, LOW EV

GUARANTEE
If ever a purchase of Safeway Meat fails to please for any reason whatsoever, just tell us. We will refund your money promptly, courteously. There's no need to return the meat.

USDA Inspected Grade "A"
FRYERS 29¢
Fancy Whole
Everyday Low, Low Price! —Lb.
(Cut-Up Fresh or Frozen —Lb. 35¢)

Shop Safeway For Quality Meats!
Leg Quarters Fresh. USDA Inspected —Lb. 39¢
Breast Quarters Fresh. USDA Inspected —Lb. 45¢
Roasting Chicken Mountaire Brand. 4 to 6-Lb. Avg. USDA Inspected Grade "A" —Lb. 49¢
Ground Beef Safeway Chub Pak. USDA Inspected 2-Lb. Chub 98¢
Ground Chuck Lean Beef —Lb. 69¢
Beef Short Ribs Baby Beef —Lb. 29¢

Highest Quality Meats, Always!

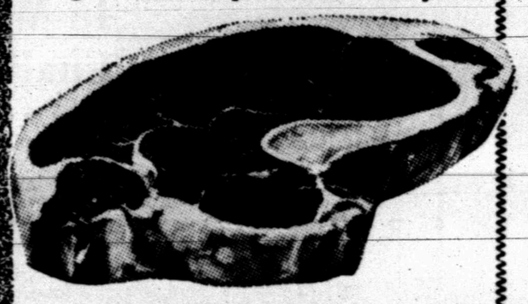

Baby Beef Value!
Sirloin Steak Lean Red Cuts. Excellent for Broiling —Lb. 88¢

USDA Choice Grade Heavy Beef!
Boneless Roast ★ Chuck or ★ Shoulder. (Arm Roast, Full Cut . . . Lb. 79¢) —Lb. 88¢

USDA Choice Grade Lamb!
Leg of Lamb USDA Choice Grade —Lb. 98¢
Lamb Roast Shoulder. Square Cut. USDA Choice —Lb. 69¢
Lamb Chops Shoulder. Blade Cut. USDA Choice —Lb. 79¢
Lamb Chops ★ Rib ★ T-Bone or ★ Sirloin USDA Choice —Lb. $1.29

More Heavy Beef Values!
Boneless Steak Top Sirloin. USDA Choice Heavy Beef —Lb. $1.49
New York Steak Smoke Strip. USDA Choice Heavy Beef —Lb. $1.99

Round Steak Full Cut. Baby Beef (Tenderized Round . . . Lb. 98¢) —Lb. 88¢
Rib Steak Baby Beef —Lb. 89¢
T-Bone Steak Baby Beef —Lb. $1.05
Rump Roast Baby Beef —Lb. 85¢
Boneless Roast Pikes Peak. Baby Beef —Lb. 89¢
Boneless Brisket Baby Beef —Lb. 79¢

Check These Pork Values!
Pork Loin Roast Full Rib Half of Loin —Lb. 65¢
Pork Loin Roast Full Loin Half of Loin —Lb. 69¢
Pork Chops Quarter Sliced Loin —Lb. 69¢
Pork Spareribs Fresh. Small Sides —Lb. 69¢
Owen's Sausage Whole Hog ★Reg. ★Hot or ★Extra Mild 1-Lb. Pkg. 69¢
Owen's Sausage Whole Hog. ★ Reg. or ★ Hot 2-Lb. Pkg. $1.35

Health and Beauty Aids!
Colgate Toothpaste [6¢ Off Label]. ($1.05 Value) Family Size Tube 73¢
Listerine Antiseptic Mouthwash. (79¢ Value) 7-oz. Bottle 63¢
Hair Spray Truly Fine. Aerosol ★ Regular or ★ Extra Hold 13-oz. Can 53¢

Compare Dairy Deli Values!
Chocolate Milk Lucerne. Serve It Hot or Cold. Special! ½-Gal. Carton 59¢
Half & Half Lucerne. Special! Pint Ctn. 33¢
Grade 'A' Eggs Breakfast Gem Medium Size —Doz. 53¢
Sliced Cheese Lucerne. ★American or ★Pimiento ½-Lb. Pkg. 39¢

Lucerne Nonfat
Instant Milk
Less Than 10¢ a Quart
So quick & easy to prepare!
12-Qt. Pkg. $1.09
20-Qt. Pkg. $1.69

Variety and Quality Meats, Always at Safeway!
Swift's Franks Swift's Premium. All Meat 1-Lb. Pkg. 59¢
All Meat Franks Safeway 1-Lb. Pkg. 55¢
Sliced Bologna Safeway. ★ Reg. or ★ Thick 1-Lb. Pkg. 59¢
Smorgas Pak Eckrich 1-Lb. Pkg. 89¢
Canned Ham Samuel's Mohawk 3-Lb. Can $2.88
Sliced Bacon Safeway. (Thick Sliced 2-Lb. Pkg. $1.35) 1-Lb. Pkg. 69¢

Did You Know...
Safeway Has Everyday Low, Low Prices That Look Like Specials Advertised by Competitors? Prove It To Yourself!
SAVE MONEY! DON'T WAIT OR PAY FOR "BOOKS TO BE FILLED"
Remember... You're Money Ahead at Safeway!

Safeway Special!
Cling Peaches
Del Monte. ★Sliced or ★Halves
29-oz. Can 29¢

Compare Bakery Values!
Raisin Bread Skylark Iced Safeway Special! 2 1-Lb. Loaves 49¢
Rolls Brown 'n' Serve Skylark. Plain Gem 12-Ct. Pkg. 29¢

Compare Safeway Money-Saving Values!
Margarine Coldbrook. Solids Top Quality . . . Lower Price! Big Buy! 1-Lb. Pkg. 10¢
Cake Mixes Duncan Hines. Assorted Safeway Special! 3 Reg. Pkgs. $1
Pillsbury Flour Pillsbury's Best. All-Purpose Safeway Special! 5-Lb. Bag 49¢
Shortening Velkay. Your best shortening buy. Safeway Big Buy! 3-Lb. Can 49¢
Quaker Oats ★ Old Fashioned or ★ Quick (42-oz. Pkg. 52¢) Safeway Special! 18-oz. Pkg. 25¢

Compare Everyday Low Prices!
Liquid Bleach White Magic Gallon Plastic 39¢ Why Pay 45¢
Soft Drinks Cragmont ★ Reg. or ★ Diet. 2 Quart Bottles 25¢ Why Pay 15¢
Chunk Tuna Sea Trader. Light Meat 6½-oz. Can 29¢ Why Pay 33¢
Toilet Tissue Brocade. White 3 4-Roll Pkgs. $1 Why Pay 37¢
Par Liquid Detergent 32-oz. Plastic 38¢ Why Pay 45¢
LaLani Juice Pineapple 46-oz. Can 33¢ Why Pay 35¢
Corn Flakes Safeway 12-oz. Pkg. 29¢ Why Pay 31¢

10¢ Off Label!
Fab Detergent With Borax Heavy Duty 49-oz. Box 69¢
Maxwell House Instant Coffee —10-oz. Jar $1.49
3-Minute Oats Quick Oats. Ready in minutes. —42-oz. Box 55¢
Handi-Wrap It Clings . . . Seals Out Bad Odors! —100-Ft. Roll 31¢
Lux Soap So gentle to your skin. —Bath Size 17¢
Liquid Plumr Cleans out drains like magic! —32-oz. Plastic 89¢
Miracle White Super Cleaner —½-Gal. Plastic $1.49
It's Digestible!
Crisco Shortening Finest Vegetable Shortening! 3-Lb. Can 79¢

, Feb. 13, 1969

admaster Donald
gest Yo-yo in the

ahan: "I like to
guess. And I love
s."

n On
asualties

N (AP) — The
tment identified
ervicemen killed
e Vietnam war.
ed one Texan,
oseph K. Bush
Carol M. Bush,
artments, Apart-
nton Lane, Tem-

THS

. Bobby Parkis,
are the parents
baby girl born
11 p.m.
girl was born
45 a.m. to Mr.
Fortune, 2407

'Little Red School House' Committee Is Organized

AUSTIN (AP) — A group of landowners, mainly from South and West Texas, have organized "The Little Red School House Committee" to fight school district consolidation before the legislature.

The new group was announced Wednesday.

Charles Schreiner III, a rancher at Mountain Home near Kerrville, said the recommendations of former Gov. John Connally's Public School Study Committee to abolish all but 353 of Texas 1,218 districts "will go a long way toward destroying rural life as it is now enjoyed in Texas.

Schreiner said rural schools should be improved, not abolished, but replied, "I can't say how we would work," when asked if his group would push for higher local school taxes to achieve this end.

"You have heard so much about the big city crisis. This consolidation would enhance it because it would cause more people to move to the cities. When you get taxes so high that they force farmers and ranchers to move to the cities, you just compound the problem," Schreiner said.

One recommendation of the governor's committee was to base local school spending for required programs on the actual market value of real estate. The committee also recommended equalization of tax rates. This would tend in numerous rural areas to push land taxes up.

Schreiner said at a luncheon news conference that consolidation would cause increased busing of students, elimination or reduction of vocational agriculture and homemaking programs, elimination of athletic teams from Class AA and below and "the resultant loss of identity for those communities.

Other "Little Red School House Steering Committee" members include J.M. Auld, Mountain Home; E.W. Brown Jr., Orange; Howard Derrick, Eldorado; Jack Frost, San Antonio; Dick and Frank Hopper, Falfurrias; Bryan Hunt, Sonora; J.B. Love, Llano; Kerry McCan, Victoria; M.G. Michaelis III, Kyle; John A. Matthews, Abilene; W. L. Moody III, San Antonio; Michaux Nash Jr., Dallas; W.H. Rivers III, Elgin; Lance Sears, Sweetwater; Lucius M. Stephens, Lometa, and E.M. Stevens, San Antonio.

Lone Gunman Robs Bank At Chillicothe

CHILLICOTHE, Tex. (AP) — A lone gunman who had to ask what time the bank closed made off with about $12,000 from the First National Bank of Chillicothe Wednesday minutes before closing time.

After the tall, slender robber about 25 years old, locked the bank's seven employes and a lone customer in the bank vault, six road blocks were set up and three airplanes searched for an automobile used in the holdup.

Bank President George Krohn, who estimated the loss, said the holdup was pulled off smoothly and some of the bank employes did not know what was happening.

"I didn't get nervous until his gun hand went to quivering," Krohn said. "A nervous kid like that will kill someone the next time he tries something. If someone had stepped out of line, he would have shot," Krohn said.

Vice President Joe McCullan, said, "I thought he was a professional until I saw his hand begin to tremble, then I got scared, too."

The bank president said the gunman walked into the bank two minutes before 2 p.m. and first made a normal transaction at a window manned by Mrs. Jackie Pechacek.

"I want this bag filled up," Mrs. Pechacek recalled the bandit as saying. "I didn't argue," she said, "I filled it."

Krohn said the robber held a .32 caliber revolver close to his side.

The bank employes and customers were ordered into the vault before the robber escaped. A late customer released them.

Krohn said this is the first armed robbery in the bank's 42-year history.

Florida was an Ice Age "winter resort" for man, mammoths and mastodons thousands of years before Miami and Palm Beach existed.

SOUNDS INNOCENT, BUT—

Sealab 3 Not Just Horseplay

By RALPH DIGHTON
AP Science Writer

LONG BEACH, Calif. (AP) — To landlubbers, some aspects of Sealab 3 may sound like horseplay—but when the experiment is over the Navy will know a lot more about how to wage war 100 fathoms deep, among other things.

The project calls for five teams of eight or nine men to spend 12 days each in a 57-by-12-foot habitat on the ocean floor off nearby San Clemente Island.

Their work tasks will include romping with porpoises and sea lions, eavesdropping on noisy fish, building a shelter not much bigger than a child's playhouse, and a game of hide-and-seek using objects painted in Easter-egg colors.

This all sounds innocent enough, but:

—Porpoises and sea lions hopefully can be trained to destroy ships, submarines, underwater missile pods and oil well drilling sites.

—Soniferous (noise-making) marine creatures often mimic the pounding of engines and the hissing of torpedoes. Only by detecting and filtering out this underwater "static" can a submarine skipper know what's really going on in his not-so-silent world.

—The shelter which Sealab 3 aquanauts plan to build is designed of sections of steel pipe, set one atop the other A larger version of the same construction could serve as a missile-launching silo.

—Multicolored objects to be strewn outside the habitat will help determine what hues of paint should be used on tools that might be lost. The same study also will show what colors are best for deep-water camouflage.

Lt. Robert A. Bornholdt, 30-year-old New Yorker in charge of a team that will train two porpoises and two sea lions during Sealab 3's two-month stay on the bottom, says the primary goal is to train them to carry messages and tools.

"These mammals are intelligent and very inquisitive," he said in an interview. "We expect to have our hands full chasing away the wild ones that abound in these waters and keeping them from interfering with the ones we're trying to train."

The porpoises and sea lions, already domesticated in shallow sea-water pens at Point Mugu, Calif., will be taught first to deliver objects from the surface to divers on the bottom and even to the Sealab itself. Later, they may learn to find a diver some distance away by homing in on a "pinger"—an inaudible, low-frequency radio beeper he can sound in case of trouble or when he wants to send the mammal back to the Sealab for a tool.

Bornholdt said both types of underwater messengers have been conditioned to wear harnesses with a pouch for messages and tools, and to respond to signals from at least 300 yards away. The trick now is to see if they function as well in greater depths and in the confusion of lights and machinery on the ocean floor.

He would not talk about future military uses of sea mammals but some possible applications are obvious. A school of porpoises bearing time-fused high explosives could be lured into a crowded harbor by pingers placed there earlier by divers or aircraft. Or the lethal messengers could be trained to home in on the distinctive underwater sounds of certain types of ships or submarines.

This is where a full catalog of marine noises would come in handy. Experts say no two ships sound exactly alike and that sea mammals, who can hear sounds that do not register on human ears, would have no trouble picking out the noise "signature" of an enemy vessel. The countermeasure would be to equip vessels with sonar recordings that would confuse the mammals' delicate ears.

William Bunton, 35, San Diego, Calif., civilian diving supervisor for Sealab 3 who will be in charge of the noise identification project, says, "It's far from a silent world down there."

"I've heard whistles, grunts, thumping, pounding and screeching—some of it so eery it sends shivers down my spine. In many cases, we're not sure where it comes from."

Suit Filed Against Park

CARROLLTON, Tex. (AP) — A Carrollton amusement park was accused of racial discrimination in a federal suit filed Wednesday in U. S. District Court in Dallas.

The suit says Sandy Lake Inc., and its operator, Francis John McLean, follow a "policy of discriminating against Negroes by refusing to allow Negroes to enjoy the use of the facilities of the amusement park . . . on the same basis as other members of the general public."

The court was asked in the suit to order Sandy Lake, Inc., to open the park for use by the general public "without discrimination based on race or color."

Sandy Lake is located in Carrollton, a suburb of Dallas.

The world's first "newspaper" was published by Julius Caesar. The Roman ruler had his record of public business posted daily in the Forum.

OW EVERYDAY PRICES Plus SPECIALS!

Golden Ripe
Bananas 10¢
Delicate Flavor! Safeway Special! —Lb.

Red Ripe
Strawberries 3 Full Pint Baskets $1
Plump, Juicy & Sweet!

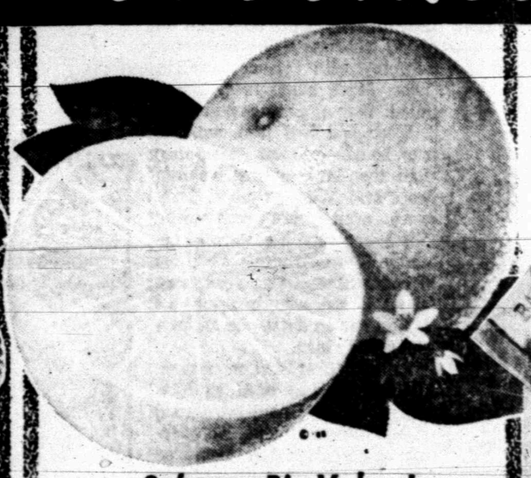

Safeway Big Values!
★ Grapefruit
★ Oranges Juice
Your Choice! 20 Lb. Econ. Bag 99¢

SHOP SAFEWAY...SAVE!

REPUBLIC MONEY ORDERS ISSUED HERE

Top Quality Fruits and Vegetables, Always at Safeway!

Golden Apples	Delicious	—Lb. 29¢	Radishes	Fresh and Crisp	6-oz. Cello 10¢
D'Anjou Pears	Flavorful	—Lb. 29¢	Green Onions	Crisp and Crunchy	Each Bunch 10¢
Navel Oranges	Large and Fancy	—Lb. 19¢	Yellow Onions	Flavor-up your meals.	—Lb. 10¢
Temple Oranges	Texas' Finest	—Lb. 19¢	Soil Conditioner	Peat. (4 Cu. Ft. Bag $1.98)	2 Cu. Ft. Bag $1
Celery	Large Firm Stalks	—Each 25¢	Rose Bushes	No. 1 Asst'd Colors and Variety	—Each 99¢

Safeway Special!
Niblets Corn
Golden, Whole Kernel
12-oz. Can 19¢

Safeway Special!
Miracle Whip
Kraft. Salad Dressing
Quart Jar 39¢
(With $5.00 or More Purchase, Excluding Cigarettes.)

Safeway Big Buy!
Baby Food
Heinz. Assorted Strained ★Fruits or ★Vegetables
6 FOR 55¢

Safeway Special!
Gebhardt's Chili
Chunky. Plain
19-oz. Can 49¢

Shop . . . Compare These Safeway Everyday Low Prices!

Cane Sugar	Candi Cane. Pure Cane	5-Lb. Bag 55c Why Pay 58¢	Tomato Soup	Town House. Rich tomato flavor!	10¾-oz. Can 10¢ Why Pay 12¢
Facial Tissues	Truly Fine. Assorted Colors	200-Ct. Box 19¢ Why Pay 25¢	Canned Biscuits	Mrs. Wright's. ★Sweet Milk or ★Buttermilk	8-oz. Can 8¢ Why Pay 10¢
Detergent	Parade. Washday favorite!	49-oz. Box 49¢ Why Pay 59¢	Dog Food	Twin Pet. Good for cats, too!	15-oz. Can 7¢ Why Pay 9¢

Compare These Everyday Low, Low Prices!

Soda Crackers	Melrose	1-Lb. Box 19¢ Why Pay 25¢	Pork & Beans	Van Camp's	16-oz. Can 17c
Cigarettes	Popular Brands. ★Reg. or ★King	Carton $3.25	Sno-White Salt	★Plain or ★Iodized	26-oz. Box 10c
Pet Milk	Evaporated	13-oz. Can 17c Why Pay 2/37¢	Vienna Sausage	Armour's	5-oz. Can 25c Why Pay 2/53¢
Swift's Prem	Luncheon Meat	12-oz. Can 55c Why Pay 57¢	Tomato Catsup	Town House Fancy	14-oz. Bottle 22¢ Why Pay 24¢
Pooch Dog Food	Tasty Nuggets	10-Lb. Bag $1.17 Why Pay $1.23	Welch Jelly	Pure Grape	20-oz. Jar 43¢ Why Pay 45¢
Tomato Juice	Libby's	46-oz. Can 36¢ Why Pay 41¢	Edwards Coffee	All Grinds	1-Lb. Can 65¢ Why Pay 67¢
Cheese Spread	Breeze. Imitation Process	2-Lb. Box 59¢ Why Pay 65¢	Ranch Style Beans		15-oz. Can 17¢
Aluminum Foil	Kitchen Craft	25'x12" Roll 25¢ Why Pay 31¢	Applesauce	Highway	16-oz. Can 18¢ Why Pay 21¢

Low Priced Frozen Food!

Banquet Dinners
Assorted.
Just heat 'n serve. Ready in Minutes! Big Buy!
Reg. Pkg. 39¢

Lima Beans	Bel-air. Fordhook	27c	Waffles	Bel-air Ready in Seconds	2 5-oz. Pkg. 25¢
Broccoli	Bel-air. Chopped	21c	Cream Pies	Bel-air Assorted	14-oz. Pkg. 29¢
Baby Okra	Bel-air. Whole	27c	Ice Cream	Snow Star Assorted Flavors	63¢
French Fries	Bel-air. Crinkle Cut.	27c			

Start Your Set Today!
GRANADA
THIS WEEKS FEATURE
COFFEE CUP
Each week a piece of distinctive Granada dinnerware will be featured for just 29¢. For each $3 in grocery purchases, you are entitled to one piece at this low price. There's no limit . . . with a $6 purchase you can get 2 pieces . . . and so on.
*Excluding: tobacco, liquor and liquid dairy products.
Look for the mark of quality. Sheffield
only 29¢ each with every $3 purchase*

Italian Dressing	Wishbone. Liquid—8-oz. Btl.	38¢	Spray-On Starch	Faultless—15-oz. Can	52¢
Biscuit Mix	Pioneer—2-Lb. Pkg.	54¢	Carnation Slender	All Flavors—4-Ct. Pkg.	98¢
Bean Dip	Mountain Pass	2 7½-oz. Cans 25¢	Maclean's Toothpaste	★Reg. or ★Spearmint 3.25-oz. Tube	59¢
Tomatoes	and Green Chili Mountain Pass—10-oz. Can	19¢	Lysol Cleaner	Spray-on—14-oz. Can	79¢
Apple Streusel	or ★Cherry. Pillsbury—13.5-oz. Pkg.	58¢	Bowl Cleaner	Lysol. For the bathroom 16-oz. Can	49¢
Light Crust Flour	Plain—5-Lb. Pkg.	61¢	Cat Food	Tabby Treat	2 6½-oz. Cans 31¢
Oreo Creme Sandwich	Nabisco—16-oz. Pkg.	48¢	Birds Eye Peaches	Frozen—10-oz. Pkg.	41¢
Strawberries	Birds Eye. Frozen—10-oz. Pkg.	41¢			
Cherries Supreme	Birds Eye. Frozen—10-oz. Pkg.	41¢			
Green Beans	Birds Eye. Frozen. French. With Almonds—9-oz. Pkg.	43¢			
Birds Eye Beets	Frozen. With Orange Flavor Glaze—10-oz. Pkg.	43¢			
Birds Eye Onions	With Cream Sauce Frozen—9-oz. Pkg.	43¢			
Fantail Shrimp	Sea-Pak Frozen. Breaded—16-oz. Pkg.	$1.29			
Breaded Oysters	Sea-Pak. Frozen—6-oz. Pkg.	59¢			

Prices Effective Thurs., Fri. and Sat., Feb. 13, 14 and 15, in Snyder
We Reserve the Right to Limit Quantities. No Sales to Dealers.

SAFEWAY

©Copyright 1969, Safeway Stores, Incorporated.

CALL • SCAT •
MORE TO SEE ON THE CABLE

No. 6 YOUR SET . . . KTXS (Ch. 12) Abilene—CBS-ABC
No. 5 YOUR SET . . KCBD (Ch. 11) Lubbock—NBC
No. 4 YOUR SET . . KTVT (Ch. 11) Ft. Worth—Ind.
No. 3 YOUR SET . . WFAA (Ch. 8) Dallas—ABC
No. 2 YOUR SET . . KDTV (Ch. 39) Dallas—Ind.

MUSIC ON FM RADIO at 89, 90, 91 MC

Snyder Community Antenna Television
573-2537

Have Brokers The Right To Refuse The Small Investors?

By JOHN CUNNIFF
AP Business Analyst

NEW YORK (AP) — Some brokers are still refusing to accept the business of small investors despite an almost universally accepted belief that the freedom to own is a basic American right.

For practical purposes, most people cannot acquire stock except through a broker. In refusing this business, therefore, brokers assume a tremendous power and obligation.

Among the latest to argue against the practice is the National Association of Investment Clubs, which represents some 11,000 investing groups throughout the country.

The NAIC commented in its monthly magazine: "No matter how small the present infringment on the right to own, we feel it is critical. It is as critical as if the people of New York were denied the right to vote . . . because there were not enough voting machines."

The paper jam, which isn't completely the fault of the brokers, may be the reason for turning down small business. But the principle involved, the right to own, and the consequences, a breakdown of the market system, could be of much greater importance.

Some of the orders arbitrarily being refused would have been considered large a few years ago. But as the big mutual and pension funds and other institutions grow in power their orders grow also. Relatively, other orders shrink.

Consider this story from the NAIC editorial: "The investment club member was bitter, and rightfully so. His club broker had turned down a $3,000 purchase for an over-the-counter stock. This was a broker who had served the club for more than 15 years, and he was dealing with a club which had a portfolio valued over $100,000."

Some members of the securities industry haven't remained silent as the practice develops, Robert Haack, N.Y. Stock Exchange president, has brought up the matter at least twice in recent speeches.

Speaking to the Institutional Investor Conference here a few weeks ago, Haack commented: "We cannot withhold or ration our services on a discriminatory basis, or trouble will ensue."

Haack reminded his listeners —the big insurers, the mutual and pension funds, trusts, endowments and foundations which now own more than 30 per cent of all securities, that: "Ours is a national and international market which must serve all investors —the large and the small, the modest and the affluent, the round-lot and the odd-lot."

But even Haack's remarks, although more pertinent than those of most securities officials, deal primarily with the threat to the structure of the market through loss of liquidity rather than with the philosophical issue.

A Junior Editors Quiz About BEAN SPROUTS

QUESTION: *How can bean sprouts be grown?*

* * *

ANSWER: Many of us have enjoyed the crisp little bean sprouts served by Chinese restaurants in their chow mein and chop suey. The simple little bean sprout is acquiring a great reputation these days because of its nutritional value, including proteins and vitamin D. Bean sprouts should be eaten three or four days after starting the sprouting process, when they are about 2 inches long. Mung beans are most generally used, but alfalfa seeds and other grains may be sprouted and used for food. To sprout mung beans, place six tablespoons of them in a wide mouth quart jar, fill with one half water, cover with nylon screen and soak overnight. Next morning, pour water off through screen, put in more water until one-third full; swish around and pour off. Place jar on side. Four or five hours later, pour in water until half full; swish and empty again. Repeat process at night. Keep doing this, and the sprouts will start to pop out all over the place. Use in salads and soups. They also taste good fried in butter with onions.

2-13

(Gladys Oakley of Enid, Okla., wins a prize for this question. You can win $10 cash plus AP's handsome World Yearbook if your question, mailed on a postcard to Junior Editors in care of this newspaper, is selected for a prize.)

Busy Schedule For A&M's Cyclotron

COLLEGE STATION, Tex. (AP)—Texas A&M University's giant multi-million dollar cyclotron is now operating around the clock, seven days a week.

The milestone achievement came 13 months after the dedication of the 88-inch variable energy nuclear device.

MORE

Texas Prison System Has Hall Of Fame

HUNTSVILLE, Tex. (AP)—The Texas Prison System now has its own Hall of Fame. Nope, you don't get there by being the most criminal person in Texas. You must win an annual Texas Prison Rodeo championship.

A plaque listing the champs was unveiled recently in the lobby of the administration building.

No New Car Can Replace Old Red

By JOE WING

NEW YORK (AP) — Old Red is gone.

We traded her in on a new station wagon. Since the new one won't arrive for a month, the garage now stands empty, deserted except for a ghost.

It will be wonderful of course to have a new car. New cars smell good and usually run like a salesman's dream.

But no new car can replace Old Red. Not anyway for six years and 65,000 miles.

To the very end, Old Red's engine ran as smooth as a floor demonstrator. After she once got started, that is. But there was an oil leak up front that the mechanic didn't want to fool with, and the transmission didn't have much life expectancy, and the steering gear had never been quite the same since we tangled with that big rock in the road. So we traded in Old Red, including two nearly new tires.

Even in the pride of youth, Old Red never looked much better. Of course the paint had chalked a little, there was a bare spot at the left rear where I had once backed into a barbed wire fence, and a piece of the upholstery was ragged from the attentions of a pet coon. But all in all, she was still a handsome wagon, with clean, straight lines. Much handsomer, to my mind, than present-day models.

When Old Red first came to our house—we just called her Red then—two of our children were still living at home. They were even more enthusiastic about her than we were—especially Tom who already had his driver's license. One good thing about a son who is using the family car on dates—he keeps it shiny and clean.

As our first station wagon, Old Red lived up to all expectations. We could haul brushwood in her without trouble. No quantity of groceries ever dismayed her. She carried our dinghy to the beach without protest, and hauled back all the driftwood we could lay hands on. We just wondered why we hadn't gone into hock for a station wagon years before, when all the kids were small.

Then it was Ed's turn to get a driver's license and grow up and leave home. It was Old Red of course who hauled him and all his bags and hopes to college. And then, when he got to playing football, it was Old Red who carried us week after week to Williamstown in northwestern Massachusetts. The round trip was nearly 400 miles, but Old Red never once let us down. It got so she almost knew the way with her eyes shut.

Those weekend drives, probably, were what did her in. About a year ago she began to falter. For the first time we started pouring money into repairs and upkeep. At last the percentages began to run against her.

So we turned in Old Red. There wasn't much left to her trade-in value. If we'd had a two-car garage, she might be sitting there yet. One of these days, she would have been worth a lot of money, I bet, as an antique car. And our memories would have been kept intact.

The Seal of the United States shows the American eagle with outstretched wings and talons and a striped shield upon its breast.

CROSSWORD PUZZLE

ACROSS
1. Feeler
5. Food fish
8. Eyelid infection
11. Hodgepodge
12. Prior to
13. Equivocate
14. Radio knob
15. Mirror
17. Work stoppage
19. Thousands of years
20. Billow
21. Roundup
24. Paving material
28. Bib. character
29. That girl
30. Divers
33. Rock rabbit
36. VI
37. Small fish
38. Confine
42. Religious painting
45. Went horseback
46. Self-esteem
47. Issued
48. Retired
49. Soaking
50. Compass point
51. Offspring

DOWN
1. Schools of whales
2. Dismounted
3. Mythomaniac
4. Luster
5. Breakfast food
6. Unwrought metal
7. Put off
8. Willowy
9. Twitching
10. Nonetheless
16. Old card game
18. Sheep-killing parrot
22. Girl's name
23. Petroleum
24. Residue
25. Shamefaced
26. Woodbine green
27. Having left a will
31. Compete
32. Bulldog editions
34. Hubbub
35. Gas of the air
39. Vagrant
40. Lord Avon
41. Cincinnati baseball team
42. Bull
43. Maturity
44. Kind of buoy

	WACO				AFTER						
CAROB					SLAVES						
AGENT					TALENT						
MET		APEX				NEE					
PREMIER					VEGA						
		INN			PARED						
COTES				ORS							
ANON			FREEZER								
BAT		PUFF			ONE						
AGATES				AIRED							
SERIES				CRIME							
	RALLY				EELY						

SOLUTION OF YESTERDAY'S PUZZLE

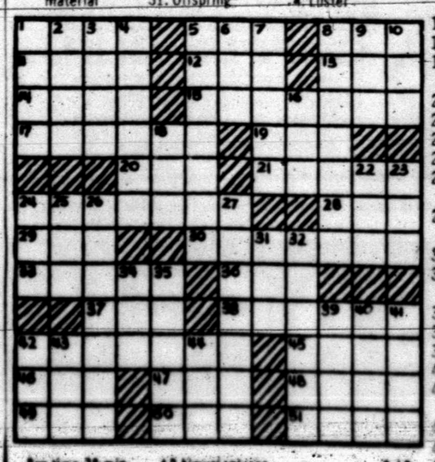

For Nine 28 min. AP Newsfeatures 2-13

MARY WORTH

KERRY DRAKE

WAYOUT

JOE PALOOKA

DEBBIE DEERE

REX MORGAN

NANCY

DENNIS THE MENACE

"DO WE GOT ANY MORE PAINT BESIDES THOSE FOUR CANS IN THE GARAGE?"

GRANDMA

WE LOVE TO SERVE YOU!

IT'S OUR ONLY BUSINESS!

Valentine's is another good time to remind you that serving you it what we like to do best! We make it our business to bring you what you want. Shop today for Miracle Prices on Valentine Gifts as well as famous brand merchandise, Proten Beef, Finest Fruits & Vegetables ever, plus Frontier Stamps!

SAVE FRONTIER SAVING STAMPS

PORK CHOPS

¼ Loin Lb. **69c**

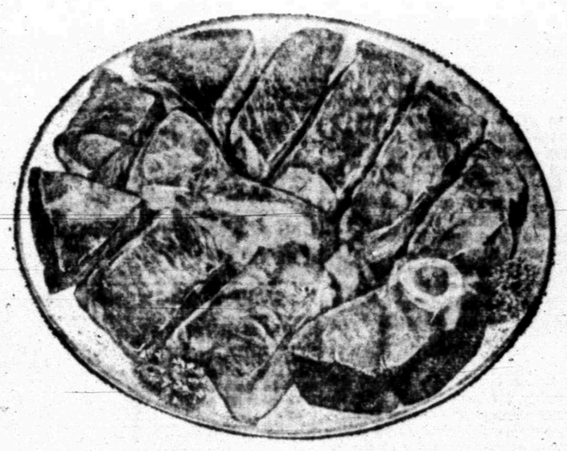

DINNER HAMS

Gooch Boneless Buffet Fully Cooked Lb. **$1.29**

VALENTINE GOODIES

NYLONS
SEAMLESS PLAIN KNIT
4 Pr. **$1.00**

FABERGE' BATH POWER
Ambrodisia, Woodhue Tigress 10 Oz. **$3.25**

CAPRI Bubble Bath Qt. Size **59c**
JERGEN'S Hand Lotion 14½ Oz. **$1.19**

TOWELS
Scottowels 180 Count Roll **29c**

COKES
King Size 6 Btl. Ctn. **39c**

FRYERS

USDA Grade A Whole Lb. **29c**

FRYER PARTS
BREAST Lb. 69c
LEGS & THIGHS Lb. 49c

Furr's Proten, Lean, Boneless
Essex Broil Steak Lb. $1.19
Lunch Meat Farm Pac, Asst. 6 Oz. Pkg. 29c
Sliced Bacon Frontier Lb. 59c
Ground Chuck Leean, Fresh Ground, Lb. 69c
Boneless Stew Lb. 79c
Chopped Steaks Lean Boneless 12 Oz. 79c
Perch Fillets Pre-cooked Heat-N-Serve, Lb. 69c
Fish Cakes Fully Cooked Heat-N-Serve, 12 Oz. 49c
Fish Sticks Sea Star Lb. 49c

CRISCO
3 Lb. Can **59c**

PORK & BEANS
Van Camp's No. 303 Can **2 For 25c**

POTATO CHIPS
Farm Pac 69c Value **39c**

PINTO BEANS
Gaylord 4-Lb. Cello Bag **45c**

CAKE MIX
Food Club Asst. Flavors 19 Oz. Pkg. **25c**

We Reserve The Right To Limit Quantities

EGGS
USDA Grade A Med., Doz. **45c**

HYDROX Cookies 23 Oz. Pkg. 69c
SPAM Luncheon Meat 12 Oz. Can 49c
RICE Gaylord 2-Lb. Cello Bag 29c
PINEAPPLE Libby's Mint Spears or Chunks 15¼ Oz. 25c
DEODORANT SOAP Sweetheart Bath Bar 10c
KETCHUP Heinz 14 Oz. Bottle 25c
SWEET POTATOES Stilwell No. 303 Can 15c
GLADE Room Deodorizer 7 Oz. 49c
VEG-ALL Larson's No. 303 Can 19c
RAISINS Del Monte Seedless 15 Oz. 39c
TOMATOES Food Club No. 2½ Can 29c
SPAGHETTI Franco American No. 300 Can 19c
BEETS Small Whole, Food Club No. 303 Can 19c
TAMALES Gebhardt's Beef No. 2½ Can 39c
BROWNIE MIX Food Club 22½ Oz. 39c
MARGARINE Food Club Qtrs., Lb. 19c
PASTE WAX Johnson's 1-Lb. 69c

CHILI
Wolf No. 2 Can **59c**

GREEN BEANS
Kounty Kist Diagonal Cut No. 303 Can ..... **2 For 25c**

KAL KAN DOG FOOD
Dog Stew, Chicken Parts, Chicken Rounds or Chicken Stew, 15 Oz. Can **24c**

Dairy Case

PILLSBURY COOKIES
All Kinds Each **55c**

BISCUITS
Food Club 10 Count ..... **3 For 25c**

FRUITS & VEGETABLES

APPLES
Fresh Wash. State Winesap, Lb. **25c**

Cucumbers
Long Green Slicers Lb. **19c**

CARROTS
Fresh Texas 1-Lb. **9c**

VINE RIPE TOMATOES Large Slicers, Lb. 25c
Green Onions Fresh Ariz. Bunch ..... 2 For 19c
Romaine Lettuce, Calif. Bunch 33c
Egg Plant Lb. 29c
Yams Fresh Texas Lb. 21c

Health & Beauty Aids

KLEENEX BOTIQUE
Facial Tissue Choice of Decorator Colors, Box **29c**

VITAMINS Pals 60's Multiples Reg. $2.29 ..... $1.89
CONFIDETS Super Sanitary Napkin, 24's 59c

LISTERINE
MOUTHWASH
14 Oz. Bottle **73c**

Rubbermaid
HANDY HELPER
Cabinet Turntable Reg. 98c 66c
Twin Size Reg. $1.79 ..... 99c

Waste Basket
Rectangular 44 Qt. Reg. $1.25 ..... 79c

Lettuce Saver
Keeps Lettuce Fresh Up To Two Weeks
Reg. 98c 88c

Fresh Frozen Foods

MORTON PIES
Fresh Frozen Apple or Coconut Custard, Each **25c**

CHERRY or PEACH Ea. 35c
PIZZA Dining In Cheese 12½ Oz. 49c
GRAPE JUICE Top Frost, Fresh Frozen, 6 Oz. Can 19c
POTATOES French Fries, Top Frost, 16 Oz. 25c

SHOP Furr's MIRACLE PRICES

CLASSIFIED ADS

CLASSIFIED ADVERTISING RATES & SCHEDULE
15 WORD MINIMUM

1 day per word 6c
2 days per word 11c
3 days per word 15c
4 days per word 18c
5 days per word 20c
6th day 22c
Legals, per word 6c
Card of Thanks, per word .. 6c
Each additional day 2c per word.
These rates for consecutive insertions only. All ads are cash unless customer has an established credit account with The Snyder Daily News. No refund will be made on an ad after appearing in paper. The Publisher is not responsible for copy omissions, typographical errors or any unintentional error that may occur further than to correct it in the next issue after it is brought to his attention.

ERRORS

The Daily News can not be responsible for more than one incorrect insertion. Claims cannot be considered unless made within three days from date of publication. No allowance can be made when errors do not materially affect the value of the advertisement. All out of town orders must be accompanied by cash, check or money order.
Deadline 4:30 p.m. Monday through Friday, prior to day of publication.
Deadline Sunday, 4:30 p.m. Friday.

BUTANE

CALL SCURRY Butane Company 573-3721 for prompt gas delivery. Sales and domestic and commerical appliances.

ANNOUNCEMENTS A

LOST AND FOUND A-4

LOST CORNER of Ave. I and 30th St. box full of tools. Call 573-2141 O'Rear Furniture Co. if found.

AUTOMOBILES B

AUTOS FOR SALE B-1

1964 RAMBLER Ambassador V-8 with air. 1406 21st. Call 573-3179.

NEED MONEY for Car Tags. See Time Ty Finance 2607 Ave. S.

TRUCKS FOR SALE B-2

1964 ½ ton Chevrolet. Clean and in good condition. $695. Call 573-9683 after 5:00 p.m.

FOR SALE: 1951 Ford Pickup. Smooth body and runs good. Call 573-5246.

BUSINESS SERVICES D

ACCOUNTS-AUD D-1

INCOME TAX SERVICE
Fast, Accurate, Reasonable
Night Appointments
16th Year In Business and In Business All Year.
Schiebel's Service System
Brownfield Bldg., Room 100
Phone 573-2177

INCOME TAX SERVICE
ROSWELL RIGSBY
200 E. Highway
573-7682 If No Answer
573-6916

EXTERMINATORS D-5

ROACHES AND silver fish, any size house, guaranteed for one year. $9.95. AAA Exterminators. 573-9863.

PAINTING-PAPER D-11

PAINTING WANTED: Spray, brush or roller. Interior or exterior. All work guaranteed. Free estimates. Call 573-6219.

PAPER HANGING, painting, taping, beding and texture. Free estimates Hank Davis Phone 573-9592.

PAINTING WANTED
Work Guaranteed
Call at Noon or After 4:00
Also yard work and tree trimming and hauling.
573-5617

MISCELLANEOUS D-26

GARDEN AND yard plowing and leveling. Clean up. By the hour or job. Call 573-3136 after 6:30 p.m.

ORDER NOW
For Spring Planting
Trees and shrubs developed by world famous horticulturist.
- Dwarf Fruit Trees
- Standard Trees
- Shrubs
- Flowers

Phone Days — 573-6396
Nites & Weekends 573-2101
ROY BAILEY 3603 40th

CATERING SERVICE D-28

CARLOS' LITTLE MEXICO
Is Now Making
HOT TAMALES
Twice A Week
A Doz. To Go 75c
Call your order in for your freezer.
573-2251

EMPLOYMENT E

HELP WANTED MALE E-1

MEN NEEDED for well servicing unit. Call 573-5196 or 573-2311.

WANTED TRUCK drivers. Good pay & regular hours. Apply in person Dan White, T. E. Mercer Pipe Coating Co. E. 37th St.

HELP WANTED FEMALE E-2

NEED LADY 45-60 to live in and care for two school age children in Midland. Room & board plus salary. Must have drivers license. Call 684-4513 or write 610 West Kansas, Midland.

BABY SITTER wanted, from 7:30 to 5:30, must drive. Call 573-4161 after 5:00 p.m.

EMPLOYMENT E

HELP WANTED FEMALE E-2

AMBITIOUS MOTHERS
Who want to earn but only can work part time. Here's an opportunity to earn, showing Avon Cosmetics.
AVON
Write Box 1174
San Angelo, Texas 79602

HELP WANTED MISC. E-3

WANTED
Distributor for Lubbock Avalanche Journal.
Call or write Circulation Department PO 3-4343.

FARMER'S EXCHANGE J

FARM EQUIPMENT J-1

1964 3020 JD tractor LP and equipment. 1963 3010 JD tractor LP and equipment. Call Colorado City 728-2727 or see ¾ mile east of Buford. Lodena Blassin game.

1967 12 ph. GARDEN tractor with 48 inch mower, 1 way plow, cultivator, rake, disc harrow, drag blade and trailer. Horse and saddle. 573-3833.

LIVESTOCK J-3

SIX BRED gilts for sale. Call 573-2748.

MISCELLANEOUS J-6

FOR SALE or trade for small tractor or livestock: 1962 2-door Comet. Good condition—See at Sherrods garage, Lamesa Highway.

MERCHANDISE K

BUILDING MATERIAL K-1

PAY CASH & SAVE
Paneling 4x8 at $3.49
Paint Latex at $2.49
VEAZEY CASH LUMBER
Lamesa Highway 573-6612

HOUSEHOLD GOODS K-4

THE PROVEN carpet cleaner Blue Lustre is easy on the budget. Restores forgotten colors. Rent electric shampooer $1. P.B. Discount. North Side of Square.

VACUUM CLEANER supplies. All makes serices. Snyders Vacuum Cleaner Headquarters. Allen Sewing Machine Center 2415 Ave. S.

MIXED OAK FIREWOOD
$35.00 cord delivered
Phone 573-9597

CLEAN RUGS, like new, so easy to do with Blue Lustre. Rent electric shampooer $1. Clark Lumber Co.

JUST RECEIVED
5 Chest-Desk Combinations
20 Used Chests
14 Small 1 Drawer Desks
Several Good Used Mattresses
PIONEER FURNITURE
2505 Ave. U
Phone 573-9834

ELECTROLUX
Sales Service
Supplies
Don Adams 216 31st
573-3747

KIRBY SALES & SERVICE
HOUSE OF KIRBY
Pickup, Delivery, Repair & Used Machines
K. W. WORTHAM 573-7200
3111 39th Snyder, Texas

MUSICAL INSTRUMENTS K-5

I Am Prepared To Care For Your Needs For
PIANO TUNING
Ralph J. Wesson
573-7488
Satisfaction Guaranteed

WEARING APPAREL K-10

KNAPP SHOES
H. E. AYLOR
573-9644
FOR CUSHIONED COMFORT

MISCELLANEOUS K-11

ORIGINAL FLEA MARKET
Big Spring, Texas
College Park Shopping Center
Display Space $3.00
February 15th & 16th, 1969
BUY, SELL, TRADE
Antiques, Furniture, Bottles, Guns, Clocks, China, Dishes.
WHAT HAVE YOU?

BILLS AND PORTIS
GARAGE SALE
701 16th
Thursday and Friday

HOTPOINT ELECTRIC range $75.00, cover for 30" stove, narrow, new, price $40.00. 3602 Hill Ave. 573-2232.

WORLD BOOK Encyclopedia and Childcraft books are on sale. Call 573-3[illegible]

MERCHANDISE K

MISCELLANEOUS K-11

GRUMBACHER
ART MATERIALS
The complete line of Grumbacher products including oils, water colors, brushes, hyplar and stretched canvas are stocked at:
THE SHERWIN WILLIAMS CO.
573-6161
3809 Ave. S

OXYGEN
McDONALD'S
1110 Ave. S
Your Local Complete Welding Supplier

Rummage Sale
706 30th
Friday & Saturday

LETTERS
FAMOUS DESIGNER FABRICS
Our representative will be in Snyder Tuesday, February 18 to show you over one thousand fabric samples as used by such designers as DIOR, PATOU, ADELE SIMPSON, ANGLO and others. Fabrics confined one pattern to a customer. Priced from $3.50. For an appointment to see these in your home, contact the
DESIGNERS CUPBOARD
1202 East 14th St.
Sweetwater, Texas
Ph. 235-9243

USE CLASSIFIED ADS!

RENTALS L

FURNISHED APTS. L-3

REDECORATED TWO bedroom apartments, bills paid. 1907 & 1908 Coleman. Call 573-5888 or 573-9480.

CLEAN FURNISHED and unfurnished, SCAT and water paid. Call 573-6725 — 573-5550 or 573-6497.

TWO ROOM and three-room furnished apartments. Also two bedroom apartments with or without T. V. Jack & Jack Realty. 573-3452 or 573-3566.

LUXURY APARTMENT, carpeted and draped. Couples only. 3733 Avondale.

TWO BEDROOM, nicely furnished, carpeted, bills paid including SCAT. Call 573-3714 or 573-2462.

ENGLAND APARTMENTS
3 and 4 room, furnished or unfurnished, TV cable, all bills paid.
Call
B. E. Griggs — 573-5494
Bud England — 573-6150

FURNISHED HOUSES L-5

ONE BEDROM furnished house, apply 1209 28th. Call 573-7645.

TWO BEDROOM furnished house, utilities paid, SCAT available, quite location $65.00 per month. Call 573-9267.

GOOD CLEAN two bedrom house, good beds, reasonable rent, adults only. Phone 573-5126.

UNFURNISHED HOUSES L-6

THREE BEDROOM, carpeted, fenced back yard. 3003 41st. Call 573-2718.

LARGE THREE bedroom house, lots of closets. Call 573-2400.

UNFURNISHED 2 bedroom, 708 30th Street, Call 573-2586.

AVAILABLE FEB. 15, two bedrom, carpeted. Inquire 3104 Ave. B.

MISC. FOR RENT L-7

FOR RENT—lease or sale-steel building 712 Ave. S. Phone 573-7502.

FOR RENT OR LEASE L-11

A BARBER SHOP for lease, modern 3 chair, reasonable lease call 573-6365.

30 X 15 BUILDING FOR rent 3705 Ave. S. Call 573-6911 or 573-3630.

REAL ESTATE M

HOUSES FOR SALE M-2

1. Southwest Snyder — 4 bedroom, 2 baths. Completely redecorated. $950 equity. Interest only 5¼%. Total payments $81.00.

2. Bassridge — PRICE REDUCED on this lovely 3 bedroom, 2 bath home. Fenced yard, beautiful fireplace.

3. Trade houses. Owner of two bedroom in Lubbock interested in trading for house in Snyder.

4. BASSRIDGE — new 3 bedroom, 2 bath, 2 car garage, fireplace, ref. air. A home you will appreciate and enjoy showing your friends. Will take trade.

5. See us for any of the repossessed houses in town. We will be happy to let you inspect the house of your choice.

WE NEED LISTINGS IF YOU HAVE A HOUSE TO SELL LIST WITH BRIGHT'S REAL ESTATE

BRIGHT'S REAL ESTATE
Northwest Corner of Square
Office Phone 573-6137
Wilson Bright Home 573-9583
Joe Box Phone 573-5908

REAL ESTATE M

HOUSES FOR SALE M-2

TWO BEDROM house in Snyder redecorated inside and out, $2000.00 loan, $53.00 month payments. Will trade equity for mobile home in excellent condition. J. E. Gantt, Box 492, Santa Anna, Tex.

1. 120 MILBURN . . . refinished . . . nothing down . . . $48 Month.
2. 321 30th . . . refinished . . . nothing down . . . $46 Month.
3. 207 33rd . . . refinished . . . nothing down . . . $54 Month.
4. COLONIAL HILL . . . 3 bedroom . . . 2 bath . . . den and kitchen dining area combination . . . double garage . . . Equity buy.
5. STANFIELD . . . 3 bedroom . . . brick . . . carpet . . . drapes . . . fenced . . . Equity buy . . . Payment $89.
6. SOUTHWEST . . . 3 bedroom . . . refinished . . . small down payment.
7. FOR RENT . . . 3 bedroom . . . 1 bath . . . 3724 Avenue U.

We have choice lots and custom build.
F.H.A. and V.A. Broker
TEAL REAL ESTATE
Building Contractor
Office 573-2133
Dillard Teal — 573-2133

BASSRIDGE
3 BEDROOMS . . . 2 baths . . . VERY LARGE DEN & SEPARATE living room . . . DELIGHTFUL FAMILY DINING KTCHEN with it's MEDITERRANEAN OLIVE DECOR would CAPTIVATE any housewife . . . SEE IT at 4506 El Paso.

EQUITY
3 bedrooms . . . 39th Street . . . LARGE DEN . . VERY SMALL DOWN PAYMENT . . . LOW INTEREST.

EQUIPMENT DIVISION
OIL WELL DRILLING RIG . . . 96 ft. LEE C. MOORE DERRICK . . . BETHLEHEM PUMP & S-45 drawworks powered by 6WAK WAUKESHAS with TORQUE CONVERTERS . . . NEW DRILL PIPE . . . READY TO DRILL! This is "GOOD IRON", worth many times more than owner's asking price of $20,000.00.
WATER WELL DRILLING RIG . . . ROTARY . . . MAYHEW DERRICK . . . GARDNER DENVER pump . . . Mounted on F600 truck . . . Complete with water tank . . . Backhoe . . . wench, various size bits . . . drill pipe, etc., four trucks . . . ALL GOOD EQUIPMENT & READY TO DRILL!!! A good opportunity for someone . . . $7,500.00.

Bass Real Estate
Realtor-Builder
1911½ Ave. S
Ph. 573-5122
Ph. 573-6827

HAPPY HOMES REALTY
2608 Ave. S
Office 573-7601

ONLY ONE NEW HOUSE LEFT — $19,500 — 3 bedroom — Den —fireplace — carpeted throughout.
PRICE REDUCED — 42nd — 3 bedroom — Payments $90.00—Equity buy.
38th STREET — 4 bedroom, 2 bath. Payments $81.00. Equity buy.
36th PLACE — 4½% loan. 2 bedroom. Equity buy. Payments $72.00
DALTON — 2 bedrooms and den. Small equity — payments $67.00 .
37th STREET — Large 3 bedroom, new carpet with electric range and dishwasher. Fenced yard. $12,000.
RENTALS — Large 5 bedrooms and den — $130.00 mo. Three 2 bedroom houses.

FHA AND VA BROKER
Anita Arnold 573-7175
Lenora Boydstun 573-6876
Sidney Johnson 573-3236

1. 3716 Ave. U, Neat 3 Bdrms., Carpeted. Eq. $500. Assume 5¾% Int. Loan $8399.00, Mo. Payments $75.00.
2. 3709 Dalton, 2 Bdrms. & Den, $8772 Loan, $700 Equity, $67.00 Mo.
3. 2103 43rd, 3 Bdrms., 1½ Bths., 4½% Int. on $10,500 Loan, $1500 Equity.
4. 2802 42nd. Large 2 Bdrms., assume $6400 Loan at 4½% Int. Eq. $1750, Mo. Pay. $70.
5. 3741 Rose Circle, Nice 2 Bdrm., N.D.P. $8000.
6. Large & Lovely 3 Bdrms., 2 Bath, Den with fireplace & all the extras. See this.
7 606 34th, two bedroom, 12 year loan $4100. Equity $250. Monthly payments $55.91.

FHA and VA Approved Brokers
JACK & JACK REALTY
611 East Hwy Ph. 573-3452
Night 573-3568
J. M. (Joe) Glass
573-3060

REAL ESTATE M

HOUSES FOR SALE M-2

1. ATTENTION—We are happy to announce the addition of Cliff Barron to our sales staff and invite everyone to come and visit.
2. NOTHING DOWN, 120 Milburn, Pmts. $45 Mo. 321 30th, Pmts. $42 Mo. 207 23rd, Pmts. $49. 1902 Scott, Pmts. $47. 306 34th, Pmts. $47. 210 32nd, Pmts. $60.
3. WEST, 3 Bdrms., Den, 2 Bath, Double Garage, Fenced, Low Interest Rate, Equity Buy.
4. IRVING. Large 3 Bdrm., Pmts. $92.
5. COLONIAL HILL — Lovely 3 Bdrm., 2 Bath. Many Extras, tile fence, builtins, fruit trees — a buy.

FHA AND VA BROKER
We Need Listings
MERLE NEWTON REALTY
CLIFF BARRON 573-6798
Night 573-6928
3311 Big Spring Hwy. 573-6928

1. 312 35th St. $200 down, $45 month. 3408 Ave. A $100 down.
2. 486 a., 259 a. in farm—20 a. royalty — EXCELLENT HOUSE $175.00 a.—29% down.
3. 74 a., good house, $25,000.00 —some terms—½ royalty.
4. 5 room stucco ¼ blk. small down $45 mo.
5. 4 bedroom, 2 baths $13,000.

ROSWELL RIGSBY
200 E. Hwy. Phone 573-7682

BUYING OR SELLING YOUR HOME?
COMPLETE REAL ESTATE SERVICE

BEGIN the New Year in one of these newly decorated new carpet, ready for occupancy. Price range from $4,000 up . . .

A GOOD DEAL three bedroom, 2 bath, price $9500. Mo. pmt. $75.00, no down payment.

TWO STORY, one of Snyder's older homes on West 37th. Could be made into a beautiful place with a little work and money. Very large 3 bedroom, den, living room, kitchen and bath. Large corner lot.

END THAT SEARCH, two brand new homes on Jacksboro. Both are of brick, double garage, three bedroom, 2 baths, large family room, kitchen with built-ins. Utility room, carpet throughout. Exceptional value, beautifully decorated.

FULL OF CHARM, this home of distinction has many extra features including 3 bedrooms, 2 ceramic baths, large den, utility, living room, entry hall, kitchen with all built-ins. All brick double garage, drapes and carpet throughout.

FHA AND VA BROKER
NEW STREET now open, Jacksboro, west of West Elementary School. Houses under construction. Choice lots . . . We are building contractors. Build your plans or ours.

BROWNING REALTY
1906 26th Street
Phone 573-6306 Night 573-3158

REAL ESTATE M

HOUSES FOR SALE M-2

EQUITY BUY SOUTHWEST . . . 3710 Ave. V . . . low interest loan . . . freshly painted . . . extra large kitchen . . . 2 garages . . . excellent location.
EQUITY BUY SOUTHWEST . . . 3725 Avondale . . . owner moving at once . . . 1200 sq. feet . . . central heat and air condition . . . 4½% loan . . . sales price considerably below original price.
EQUITY BUY NORTH CENTRAL . . . very large 3 bedroom, den . . . excellent carpet . . . large lot . . . double carport plus store room . . . a fine home . . . reasonably priced.
SOUTHWEST . . . brick home . . . 3 bedroom . . . 2 bath . . . den . . . refrigerated air . . . new carpet throughout . . . total price $18,000.00 . . . by appointment only.
EQUITY BUY EAST . . . Owner leaving town . . . total price $7000.00 . . . carpet . . . built in stove . . . nice home . . . 310 32nd Street.
NO DOWN PAYMENT HOMES AT 3741 Rose Circle: 1902 Scott; 306 34th Street; 120 Milburn; 321 30th Street; 207 33rd Street.
BRING US YOUR LISTINGS . . . WE HAVE A GREAT DEMAND FOR HOMES. WE ARE FHA AND VA BROKERS.

STEVENSON REAL ESTATE
South Side Of Square
Business Phone: 573-5612
Night & Weekends — 573-5612

BUYING? OR SELLING?
160 acres farmland, close to town, $200 per acre.
640 acre tract adjoining county.
2 320 acre tracts, Scurry Co. farmland.
6 sections grassland, adjoining Co. $45 per acre.
480 acres, good house, 29% dwn, $175 per acre.
3 bedroom, 2 bath, den in southwest.
2 bedroom, carpet, good location, $W, equity.
2 40 acre GI loan tracts.
16,000 acres grass, Alpine, Texas $13 per ac. ¼ minerals.
12,000 acres grass, Marfa, Texas, $11 per ac.
8000 acres grass, Marathon, Tex., $25 per ac. ⅛ minerals.
List your rentals with us.
FORREST W. BEAVERS
Realtor, Insurance & Loans
103 Brownfield Bldg.
Phone 573-9472
Forrest Beavers 573-6467
Virginia Eims 573-3713

TO BUY, SELL OR TRADE
DIAL 573-5486

1965 International COF 4000-D	$11,750
1959 Hobbs Cattle Trailer	$3,750
NEW 3414 Loader Tractor with Factory Guaranteed Used 3130 Backhoe	$5,995
Farmall 706 LP Tractor (2 in stock)	$4,250
Farmall 560 LP Tractor—Major Overhaul	$3,250
1955 WC 22 PLT White, 5-Speed With 3-Speed Auxiliary, Full Air	$ 895
1961 IH B-162 2-Ton, New Paint	$1,195
1958 Chevrolet 4- Door	$ 100

SNYDER TRUCK & TRACTOR CO.
E. Highway Ph. 573-9348

Operators and Maintenance Men Wanted
New plant soon to open in Snyder, Texas. Operators familiar with Magnesium and Chlorine production preferred. Maintenance men needed with predominant skills in welding, pipe fitting, mechanics and electrical.
Contact
BILL NIXON, AMERICAN MAGNESIUM
Snyder, Texas Rt. 1 Box 666

T. C. GOSS
SOUTHSIDE MOTOR CO.
1967 MERCURY Clean & Loaded
1966 CHEVY II 4 Door, Std Trans.
1963 PONTIAC 4 Door Loaded
1963 OLDS Sport Coupe, Clean & Loaded
1962 DODGE 4 Door
1963 RAMBLER 4 Door
1961 RAMBLER Station Wagon
LOTS OF OLDER CARS
WANT TO BUY SOME CLEAN CARS — OPEN SUNDAYS

WANTED!
SOMEONE TO TAKE UP PAYMENTS ON THE FOLLOWING REPOSSESSED MERCHANDISE

	TOTAL PRICE	WEEKLY PAYMENTS
G.E. AUTOMATIC WASHER	$149.50	$2.00
24" RIDING POWER MOWER	$149.50	$2.00
36" INCH MAYTAG RANGE	$49.50	$1.25
FOUR—7.75x15 W/W NYLON TUBELESS TIRES	$60.00	$1.50
EIGHT—8.55x14' Custom Power Cushion Black, Nylon, Tubeless TIRES A Pair	$55.00	$1.50
TWO—8.25x20 USED, 10 PLY TRUCK TIRES	$50.00	$3.00

GOODYEAR SERVICE STORE
1701 25th Phone 573-9341

WANT ADS Work Wonders 573-5486

TV Schedules

KMID MIDLAND Channel 2

KMID—Mon. Thru Fri. Daytime
7:00 Today
9:00 Judgment
9:25 News
9:30 Con'tration
10:00 Personality
10:30 Squares
11:00 Jeopardy
11:30 Eye guess
11:55 News
12:00 Patty Duke
12:30 Hidden Faces
1:00 Days of lives
1:30 Doctors
2:00 Other world
2:30 Don't say
3:00 Match game
3:25 News
3:30 Romp room
4:00 Comics
5:00 Beaver
5:30 Hunt-Brink
6:00 News-wthr

KMID—Thursday Evening
6:30 Daniel Boone
7:30 Ironside
8:00 Dragnet
9:30 Dean Martin
10:00 News-wthr
10:30 Tonight

KMID—Friday Evening
6:30 Chaparral
7:30 Name-of-game
9:00 Star trek
10:00 News-wthr
10:30 Tonight

KWAB BIG SPRING Channel 4

KWAB—Mon. thru Fri. Daytime
8:55 Sign on
4:00 Semester
4:30 Farm news
7:30 News
7:55 Shelia Rawls
8:00 Capt. K'roo
9:00 Lucy show
9:30 Hillbillies
10:00 Andy
10:30 Van Dyke
11:00 Love life
11:25 news
11:30 Search for to
12:00 Noon show
12:15 Shelia Rawls
12:25 weather
12:30 World Turns
1:00 Newlywed
1:30 Guiding life
2:00 Sec storm
2:30 Edge Night
3:00 Houseparty
3:25 News
3:30 Gen hospital
4:00 Make deal
5:30 CBS News
6:00 News
6:10 Here n' there

KWAB—Thursday Evening
6:30 Queen & I
7:00 Thief
8:00 Movie
10:30 Aengers
12:30 Sign Off

KWAB—Friday Evening
6:30 Giants
7:30 Gomer Pyle
8:00 G. Campbell
9:00 Judd
10:00 News
10:30 orld

KCBD LUBBOCK Ch. 11—Scat 8

KCBD—Mon. Thru Fri. Daytime
7:00 Report
7:05 Farm news
7:25 Weather
7:30 Today
8:25 Report
8:30 Today
9:00 Judgement
9:25 News
9:30 Con'tration
10:00 Personality
10:30 Squares
11:00 Jeopardy
11:30 Eye guess
11:55 News
12:00 Report
12:15 Closeup
12:30 Hidden Faces
1:00 Days our life
1:30 Doctors
2:00 Other world
2:30 Don't say
3:00 Match game
3:25 News
3:30 Date game
4:00 Hazel
4:30 Betwitched
5:00 Wells Fargo
5:30 News
6:00 News

KCBD—Thursday Evening
6:30 Daniel Boone
7:30 Ironside
8:30 Dragnet
9:00 Dean Martin
10:00 News
10:30 Tonight
12:00 N. Mex. Rep.

KCBD—Friday Evening
6:30 Chaparral
7:30 Name-of-game
9:00 Star trek
10:00 News
10:30 Tonight
12:00 N. Mex., Rep.

KDTV Dalls-Ft. Worth Scat 2

KDTV—Mon. Thru Fri. Daytime
9:00 Early news
9:15 Market
9:30 Markets tone
10:00 Dow Jones
10:05 Market
10:30 Market tone
11:00 Market news
1:30 High-wild
2:00 Matinee
3:30 Tom Jerry
4:00 Aquaman
5:00 O Connor
6:30 That show
7:00 Financial

KDTV—Thursday Evening
7:30 High-wild
8:00 Basketball
10:00 Center aisle
11:45 Al Burton
11:50 Sign off

KDTV—Friday Evening
7:30 Cinema 39
9:15 Center aisle
11:00 Al Burton
11:05 Sign off

KRBC ABILENE Ch. 9

KRBC—Mon. Thru Fri. Daytime
7:00 Today
7:25 Harry Hoff
8:25 Devotions
9:00 Judgment
9:25 News
9:30 Con'tration
10:00 Personality
10:30 Squares
11:00 Jeopardy
11:30 Guess
11:55 News
12:00 News
12:15 S. Chappel
12:30 Make Deal
1:00 Days' Lives
1:30 Doctors
2:00 Other World
2:30 Don't say
3:00 Match game
3:25 News
3:30 One life
4:00 Dream house
4:30 Dating game
5:00 Felony sq.
5:30 Huntley
6:20 Sports
5:30 News-wthr
6:00 News

KRBC—Thursday Evening
5:00 Award theatre
6:00 News
6:30 Daniel Boone
7:30 Ironside
8:30 Dragnet
9:00 Dean Martin
10:00 News-weath'
10:30 Tonight

KRBC—Friday Evening
5:00 Bid-Buy
6:30 Chaparral
7:30 Name of game
9:00 Star trek
10:00 News
10:30 Tonight

KTVT FT. WORTH Scat 4

KTVT—Mon. Thru Fri. Daytime
6:30 Meditations
6:45 News
7:00 Theatre
8:30 Romper Room
9:00 Jack LaLanne
9:30 P.D.Q.
10:00 Girl Talk
10:30 Movie
12:00 News
12:30 Debbie Drake
1:00 Hollywood
2:30 Whitlybirds
3:00 Capt. Zero
3:30 Popeye
4:00 Flintstone
4:30 Batman
5:00 Munsters
5:30 Twilight Zone
6:00 Have Gun
6:30 Rawhide

KTVT—Thursday Evening
10:30 News
7:30 P. Mason
8:30 Wanted
9:00 Movie
10:00 News
10:15 Movie
11:00 Movie
12:30 News
12:50 Meditations

KTVT—Friday Evening
6:30 Westerners
7:30 Per Mason
8:30 College show
9:00 Movie
10:00 News
10:15 Movie
11:00 Late Show
12:30 Sports
c12:35 News

WFAA DALLAS Scat 3

WFAA—Mon. Thru Fri. Daytime
5:59 Inspirational
6:00 Op. Lift
6:30 M. Cox
6:55 News
7:00 Peppermint
8:25 News
9:30 Early show
10:30 Divorce Court
11:05 Bewitched
11:30 Funny-you-ask
12:00 ream house
12:30 Make a Deal
1:00 Newlyweds
1:30 Date game
2:00 Hospital
2:30 One life
3:00 Shadows
3:30 Movie
5:00 News
5:30 What's My lin
6:00 News-wthr

WFAA—Thursday Evening
6:30 Flying Nun
7:00 That girl
7:30 Bewitched
8:00 All about
9:00 Gen. gap
9:30 Make deal
10:00 News
11:00 Joey Bishop
12:30 News
12:45 FBI
12:46 Prayer

WFAA—Friday Evening
6:30 Tom Jones
7:30 Wagon train
9:00 Judd
10:00 News
11:00 Movie
12:54 Movie 3
3:30 Movie
4:30 Movie

KTXS SWEETWATER Scat 6

KTXS—Mon. Thru Fri. Daytime
5:55 Sign On
6:00 Semester
6:30 Farm News
7:30 News
7:55 Shela Rawls
8:00 Capt. K-roo
9:00 Lucy Show
9:30 Hillbillies
10:00 Andy
10:30 Van Dyke
11:00 Love Life
11:25 News
11:30 Search
12:00 News
12:15 Shella Rawls
12:25 Weather
12:30 World turns
1:00 Newlywed
1:30 Guiding light
2:00 Secret storm
2:30 Edge night
3:00 House Prty
3:30 Gen. Hospital
4:00 Fun you ask
4:30 Shadows
5:00 Bewitched
5:30 News
6:00 News

KTXS—Thursday Evening
6:30 Queen & I
7:00 Thief
8:00 Movie
10:00 News-wthr
10:30 Avengers

KTXS—Friday Evening
6:30 Land giants
7:30 Gomer
8:00 Glen campbell
9:00 Judd
10:00 News
10:30 Uglies Girl
11:00 Journey

KLBK LUBBOCK Channel 13

KLBK—Mon. Thru Fri. Daytime
5:58 Sign on
6:00 Semester
6:30 Farm news
7:30 CBS News
7:55 News
8:00 Capt. Kangs
9:00 Lucy
9:30 B. Hillbillies
10:00 Andy
7:30 Van Dyke
11:00 Love life
11:25 News
11:30 Search
12:00 News
12:30 Worlo Turns
1:00 Many Splendr
1:30 Guiding life
2:00 Sec storm
2:30 Edge night
3:00 House party
3:25 News
3:30 Gen. Hospital
4:00 One life
4:30 Dating game
4:5. Children Dr
5:00 Newlywed
5:30 News
6:00 News

KLBK—Thursday Evening
6:30 Flying Nun
7:00 Thief
8:00 Movie
10:00 News-weath
10:30 Sky Kingdom
10:30 All about
11:30 Peter Gunn

KLBK Friday Evening
6:30 MOD Squad
7:30 Gomer
8:00 Outcast
9:00 Judd
10:00 News
10:30 Movie

Coast-to-Coast NEWSPAPERS SELL THE MOST!

SWEETHEART OF A Sale!

Piggly Wiggly Quality Meats!

These Values Good
Feb. 13, 14 & 15 1969
In Snyder, Texas.

Remember To Attend The Annual Scurry County Junior Livestock Show Feb. 13, 14, 15

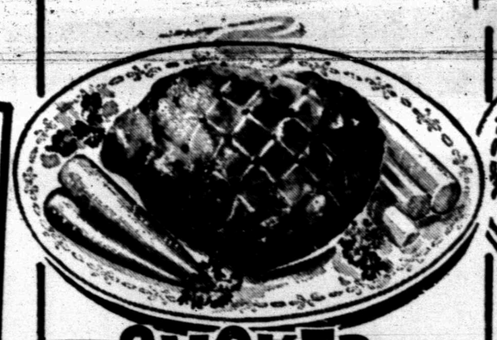

SMOKED PICNICS
Decker's, Hickory Smoked
Pound **39¢**

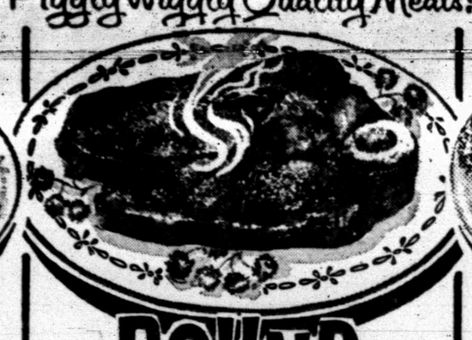

ROUND STEAK
U.S.D.A. Choice Beef, Full Cut
Pound **98¢**

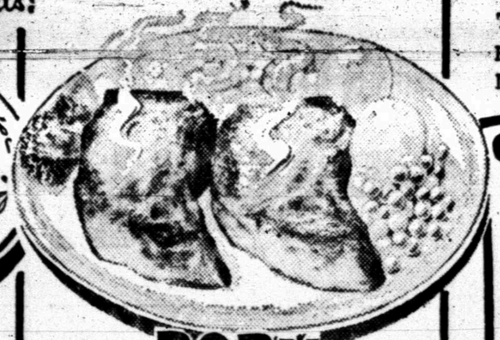

PORK CHOPS
Family Pack, 1/4 Pork Loin
Pound **69¢**

S&H GREEN STAMPS

Buy of the Week!
TOOTHPASTE
5¢ Off Label
Colgate, Regular 79¢ Retail
King Size **53¢**

DETERGENT
Bonne', Heavy Duty, 10¢ Off Label
Giant Box **39¢**

SLICED BACON
Racorn Hickory Smoked
Pound **39¢**

SIRLOIN STEAK
U.S.D.A. Choice Beef, Valu-Trimmed
Pound **98¢**

GROUND BEEF
Dated to Assure Freshness
Pound **49¢**

Health and Beauty Buy of the Week!
ALKA-SELTZER
Regular 69¢ Retail
25-Count Bottle **49¢**

CHUCK ROAST
U.S.D.A. Choice Beef, Blade Cut
Pound **55¢**

C AND H SUGAR
Holly or Imperial
5 Pound Bag **53¢**

SODA POP
Mission, All Flavors
12-Oz. Can **7¢**

SALAD DRESSING
Suzan
Quart Jar **29¢**

PINTO BEANS
Chef's Pride
2 Pound Bag **19¢**

INDIAN GIRL FLOUR
25 Pound Bag **$1.59**

CORN
Golden, Kounty Kist, Whole Kernel
12-Oz. Can **12½¢**

Piggly Wiggly Ultra Fresh Produce!

CABBAGE
California, Firm
Pound **7½¢**

GRAPEFRUIT
Texas, Ruby Red
20 Pound Bag **99¢**

POTATOES
High Plains, Whole
No. 300 Can **10¢**

TISSUE
Toilet, Zee, Assorted Colors
4 Roll Package **29¢**

PEAS
Sweet, Rosedale
No. 303 Can **12½¢**

DOG FOOD
Rusty or Hi Vi 50
No. 300 Can **7¢**

Fresh Frozen Foods

MEAT PIES
Morton's, Beef, Chicken or Turkey
8-Oz. Package **17¢**

TOMATO JUICE
Kern's
46-Oz. Can **19¢**

S&H GREEN STAMPS

We Reserve the Right to Limit Quantities.
No Sales to Dealers

BROCCOLI
Chopped, Libby's
10-Oz. Package **19¢**

VIENNA SAUSAGE
Van Camp's
No. ½ Can **19¢**

BLACKEYE PEAS
Ranch Style
No. 300 Can **10¢**

PIGGLY WIGGLY
1st in Savings!

PB DISCOUNT
WHERE YOU PAY LESS FOR THE BEST

VALENTINE VALUES

CIGARETTES
THIS WEEK ONLY

CARTON $3.00

ALL BRANDS
ALL SIZES

DELICIOUS
VALENTINE CHOCOLATES
ONE POUND BOX

$1.00 VALUE . . . . . 88¢

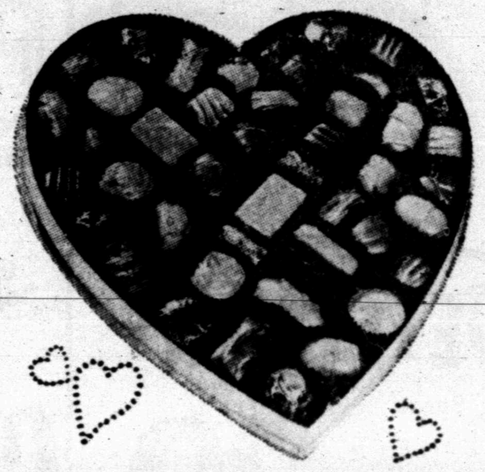

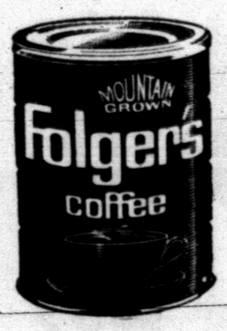

FOLGER'S COFFEE

ONE POUND
CAN . . . . . 57¢

HUNT'S
PORK & BEANS
8 Cans $1.00

NEW
BEIGE TONE
PANTY HOSE

Sizes S-M-L . 99¢

SOUP PROMOTION
CAMPBELL'S SOUP

2 Cans 29¢

INSTANT NESTEA
Big 3 Oz. Size
At PB Discount
Only

97¢

SAVE–SAVE–SAVE
COOKIE SALE
EIGHT DELICIOUS FLAVORS

4 Pkg. For 88¢

DISCOUNT PRICES

STORE HOURS
8:30 A.M.–6:30 P.M.
MONDAY Thru FRIDAY

SATURDAY
8:30 A.M.–7:00 P.M.

PB DISCOUNT
WHERE YOU PAY LESS FOR THE BEST

NORTH SIDE
OF THE SQUARE
SNYDER, TEXAS
PHONE 573-2231