MICROPLEX X
P.O. BOX 45436
DALLAS, TX
75245

Health permits, AIDS main issues

HOUSTON (AP) — Eight political newcomers known as the "Straight Slate" say they are running for City Council seats to protect the populace from what they consider the rampant spread of AIDS.

"Our main issue is health cards and AIDS," says council candidate O.J. Striegler, a spokesman for Straight Slate. "It's beyond any of my wildest imaginations why they (City Council) don't take a stance on AIDS. Even our entire military is screening for AIDS."

Striegler said the slate supports the reinstatement of the health cards used to combat tuberculosis in Houston from 1941 to 1978, but with two changes — checking for AIDS and re-testing every six months.

The Straight Slate candidates seeking election Tuesday want food handlers, blood bank personnel and day care workers to be issued health cards indicating they are free of acquired immune deficiency syndrome.

Harsh U.S. warnings prompt election call

WASHINGTON (AP) — The surprise announcement by Philippines President Ferdinand Marcos that he is willing to hold elections followed a series of unusually blunt warnings from the United States that the key U.S. ally is headed for chaos.

Marcos said Sunday he is "ready to call a snap election perhaps earlier than eight months, perhaps three months or less."

His announcement came after a week of warnings that Marcos needs to make major changes to cope with rising civil unrest and a growing communist conspiracy. The statements came from the State Department, the Pentagon, the Senate, and the American ambassador to the Pacific nation, which is home of the two largest American military bases outside the United States.

Marcos, appearing on ABC's "This Week with David Brinkley," said he would not limit partipation in the election.

Rep. Stephen Solarz, D-N.Y., called Marcos' statement a "potentially significant development," but cautioned that "everything depends on how the election is conducted."

"An election fraught with fraud would produce enormous disappointment," said Solarz, chairman of the House Foreign Affairs subcommittee which oversees U.S.-Philippines relations.

Marcos said U.S. congressmen would be invited to oversee the balloting.

Last Friday the Senate Intelligence Committee released a study concluding that civil unrest and the communists will force a change in the Philippines government within three years unless Marcos makes reforms.

Monday
Nov. 4, 1985

Ask Us

Q. — When a person owes taxes on a mobile home then sells it, who is responsible for the taxes. (The home was sold April of 1983 and the taxes are for 1981-83).

A. — According to county tax office officials, the general rule of thumb is "taxes go with the property." Following this, if an individual buys the property and there are taxes owed, the new owner is responsible. A way to insure against this is to obtain a tax certificate at the time of the sale — a statement from taxing entities that all taxes on the property are paid.

The Snyder Daily News

Vol. 38 No. 159 | Snyder, Texas (79549) | 12 Pages 25 Cents

Polls open tomorrow...

Scurry residents face water ballot

From 7 a.m. until 7 p.m. Tuesday, Scurry County voters will cast ballots for 14 proposed amendments to the Texas Constitution.

Prompting the most interest both here and across the state are Propositions 1 and 2 which deal with revenue bond financing for the statewide plan for future water needs in Texas.

Endorsements for both propositions have been passed locally by the city council and the chamber of commerce. Both the West Texas Chamber of Commerce and the Texas Municipal League are endorsing the water plan propositions also.

For Tuesday's vote, the 15 voting precincts for Scurry County will be combined into six polling places — mainly involving those precincts located inside the city limits which will all vote at the coliseum.

The following locations will be open election day.

—Fluvanna Community Center: Pct. 5 (Fluvanna) residents will vote here. Election judge will be Louetta Turner.

—Ira Community Center: Pcts. 7 (Knapp) and 9 (Ira) residents will vote here. Election judge will be J.B. Patterson.

—Dunn Community Center: Pct. 10 (Dunn) residents will vote here. Election judge will be W.J. Fuller.

—Hermleigh Community Center: Pct. 13 (Hermleigh) residents will vote here. Election judge will be Jerry Clift.

—Northeast Community Center: Pct. 14 (Lloyd Mountain) residents will vote here. Election judge will be Mrs. Wanda Eicke.

—South side of the coliseum: Pcts. 6 (Union), 8, 11, 12 (Southeast Snyder), 15 (Northeast Snyder), 16, 17 (Northwest Snyder), 18 and 19 residents will vote here. Election judge will be Charlie Morrow.

As absentee voting for the election ended Friday, a light turnout of 20 ballots cast locally was reported.

READY FOR SHOW — The 74 members of the Snyder Junior High School eighth grade marching band will present their only performance of the the year Monday night following the regular meeting of the Band Booster Club. That performance in Tiger Stadium will begin at approximately 7:45 p.m. and admission is free. Band members shown here include (from left) Scott Trevey, Wesley Ray, Chris Smith and Cindy Groce. (SDN Staff Photo)

Tax board voting due from council

The City of Snyder is scheduled Monday to cast ballots for its candidates to the Scurry County Appraisal District board.

The action is slated during the regular November meeting of the council to begin at 6:30 p.m. at city hall.

Voting for the seven nominees to the five-member board must be completed and turned in to the county clerk's office by Nov. 15.

The nomination process was completed prior to last Oct. 15. Each member entity of the district could nominate as many as five candidates.

The number of votes each entity may cast is restricted, however — based upon the amount of property taxes levied by each during 1984.

The City of Snyder has 219 votes, only 4.3 percent of the total 5,000 votes spread among the six entities served by the district.

Candidates for the district board are Ross Blanchard and Pete Hester, the only two incumbents who chose to serve again, and Mairl McFall, John Reed, Dwaine Williams, Henry Lofton and Eddie McHaney.

Other business facing the council Monday, listed by categories, includes:

Old Business

—A second reading of a proposed water rate increase to be effective Dec. 1. The rate will see the cost of city water increased five cents per 1,000 gallons.

New Business

—A request from the American Heart Association to have a Turkey Walk Saturday beginning at 9 a.m.

—The appointment of three members to the Board of Electrical Examiners.

—The reappointment of the city health officer. Dr. Paul Thompson who currently serves has indicated he is willing to do so again.

—The first reading of an ordinance providing for "updated service credit" for city employees under the Texas Municipal League Retirement System.

—A request from Wayne Merritt for a special use permit to operate a geneology shop at 2000 KSNY Drive.

—A request from A.W. Melton for a special use permit to operate a sporting goods store at 1900 West Drive.

—A request from Margaret Breedlove for a replat of a lot located in the 200 Block of 26th St. This includes a request that curb and gutter requirements be waived.

—A request from the Snyder Chamber of Commerce for motel tax funds for a Christmas "Shop Snyder" ad campaign.

Public Hearings

—A zone change request submitted by Gary Hicks to change two lots located at 2304 Huffman

See COUNCIL, page 11

PLAY THOSE DRUMS — The drum corp for the Snyder Junior High School eighth grade band includes (from left) Abel Becerra, Scott Trevey, Chris Smith and Sam Shifflett. The band's only public marching performance of the year is Monday night, set to begin around 7:45 p.m. at Tiger Stadium. (SDN Staff Photo)

Water works item granted

Scurry County commissioners voted Monday to grant $600 per year to Harold Mason, Hermleigh Water Works employee, for the use of his truck.

Pct. 4 Commissioner Ted Billingsley made the motion that the funds come from the Hermleigh Water Works budget. C.D. Gray Jr. seconded the motion.

Although the truck is his personal property, Mason explained to Billingsley that he only uses the vehicle for work-related duties.

WTC play sales start

Tickets will go on sale Wednesday for the Western Texas College theatre department's production of "Close Ties."

The stage production will be presented Nov. 15, 16 and 18 in the Fine Arts Theatre on campus. Curtain time will be 8 p.m. nightly.

Tickets for "Close Ties" will be $5 for adults and $3 for students and senior citizens. WTC students will be admitted free of charge with their ID cards.

SHS marchers post I, but fail in Austin bid

Saturday, the SHS "Pride of the West" Black and Gold Marching Band narrowly missed qualifying for a trip to the State marching finals in Austin.

Snyder High School band members were competing at the Regional event in Vernon.

Although local directors were unsure of the actual point totals awarded the band under a 100 point judging system, Monday morning they characterized the competition as extremely close.

The Keller High School, Pampa High School and Snyder bands all posted first division (superior) ratings in the AAAA contest.

Only Keller and Pampa were chosen to advance to the state contest on the basis of their scores under the point system.

A second regional marching contest was conducted in Lubbock Saturday and Pecos was chosen to advance in the AAAA category.

In Brief

Stage set

MOSCOW (AP) — Secretary of State George P. Shultz arrived in Moscow today for talks with Soviet leaders he called part of the U.S. effort to prepare "thoroughly and carefully" for this month's superpower summit.

President Reagan and Mikhail S. Gorbachev, head of the Soviet Communist Party, will meet in Geneva, Switzerland on Nov. 19-20. Both leaders have presented plans calling for cuts in nuclear weapons, and arms control is expected to be high on the agenda.

Ends strike

NEWTON, Mass. (AP) — Soviet dissident Andrei Sakharov, speaking by phone this morning with relatives here, said his recent hunger strike may have spurred Soviet officials to permit his wife to seek medical treatment in the West.

Extra day

CAPE CANAVERAL, Fla. (AP) — West German officials were considering asking today for a one-day extension of space shuttle Challenger's science flight to gain more knowledge about the effects of weightlessness on metals, biological growth and human physiology.

Local

WFAA rally

A rally to protest the proposed dropping of WFAA Channel 8 from the local cable company is set for 5:30 p.m. Monday beside the county courthouse.

Ira to meet

Ira School trustees will meet in special at 7:30 p.m. tonight for the purpose of voting on the Board of Directors for the Scurry County Appraisal District.

Booster Club

The Snyder Tigers Booster Club will meet at 7 p.m. Monday at the high school student center. The Snyder-Lakeview game film will be shown.

Weather

Snyder Temperatures: High Saturday, 63 degrees; low, 36 degrees; high Sunday, 69 degrees; low, 37 degrees; reading at 7 a.m. Monday, 40 degrees; no precipitation; total precipitation for 1985 to date, 27.30 inches.

Snyder Area Forecast: Tonight clear. Low in lower 40s. Southerly winds 5 to 10 mph.

Tuesday fair and warmer. Highs lower 80s. Southerly winds 10 to 20 mph.

Officials search for suspects

MINATITLAN, Mexico (AP) — Police trying to recover the bodies of 22 officers killed in a shootout with drug traffickers in a remote marijuana-growing center came under fire and were forced to summon the army for help, Mexico's attorney general said.

Hundreds of police and soldiers pressed their search for the drug traffickers Sunday, encircling villages of southern Mexico that reputedly subsist on marijuana production.

A survivor of the Friday shootout was quoted as telling authorities he and other state and federal police fought the drug traffickers for three hours before they ran out of bullets and were gunned down. The state government said some were tortured before they were killed.

Sergio Garcia Ramirez, Mexico's attorney general, went to the gulf coast state of Veracruz to head the investigation and vowed the killings would not slow the government's anti-narcotics campaign. The campaign is a top priority of President Miguel de la Madrid.

Veracruz Gov. Agustin Acosta Lagunes said no suspects had been apprehended.

The victims' bodies were recovered Sunday in the Sanchez Taboada settlement near the village of Hidalgotitlan, in the mountainous jungle of southern Veracruz. The site is accessible by helicopter or by a 90-minute ride on a river launch from Minatitlan, the nearest city.

Shots were fired at police as they approached the bodies, presumably by drug traffickers still in the area, Garcia Ramirez said. The army was summoned to help and the bodies were flown to an army barracks here for autopsy.

More than 600 soldiers and policemen were assigned to the search, some of them forming a ring around the villages, Garcia Ramirez and Acosta Lagunes said after a meeting Sunday.

The mountains that span the border of Veracruz and Oaxaca state are among Mexico's most fertile marijuana-growing center. U.S. authorities say at least 30 percent of the marijuana entering the United States comes from Mexico.

Peasants move to Sanchez Taboada from other marijuana-growing states to grow the illegal weed, said Vicente Gonzalez Mendoza, chief of a nearby state police barracks. The army periodically sweeps through to destroy the crop, he said.

Details of the ambush remained incomplete. Garcia Ramirez and his aides, including the head of the Interpol agency in Mexico and the head of the country's anti-narcotics campaign, released few details.

2nd trial ordered in 1975 slaying

DALLAS (AP) — The parents of a Texas Tech student slain 10 years ago plan to attend the second capital murder trial of the man accused of killing their son.

The defendant, Ronald Curtis Chambers, 30, received the death penalty for the April, 1975, shooting and beating death of Mike McMahan, 22.

But Chambers won a new trial last year when the U.S. Supreme Court upheld state court rulings that he was not warned of his constitutional rights against self-incrimination before being interviewed by a psychiatrist who testified against him.

Prosecutors, starting today to seat a jury, expect it will take several weeks to complete the panel.

Meanwhile, the victim's parents, Mabry and Bennie McMahan, of Kennewick, Wash., say they have not been able to stop thinking about the case.

"With all this hanging over us, I haven't been able to let Mike go," Bennie McMahan told the Dallas Times Herald. "Maybe now I'll be able to let him go in peace."

When they heard about the reversal, they were "heartsick," said Bennie McMahan.

"We just can't understand why it's taking so long," he said.

The key state witness at the latest trial is expected to be Deia Sutton, who testified at Chamber's first trial.

Then a 21-year-old student at the University of Texas at Arlington, she was Mike McMahan's date the night they were abducted from a nightclub and taken by two men to the Trinity River bottoms.

She testified they were robbed, shot with a shotgun and left for dead. But when McMahan called out to her, Chambers returned and beat McMahan in the head with the shotgun for what "sounded like forever," she said.

Jurors in that first trial deliberated 15 minutes before finding Chambers guilty. It took another two hours to sentence him to execution.

A second defendant, Clarence R. Williams Jr., then 19, later pleaded guilty and is now serving two life sentences.

Berry's World

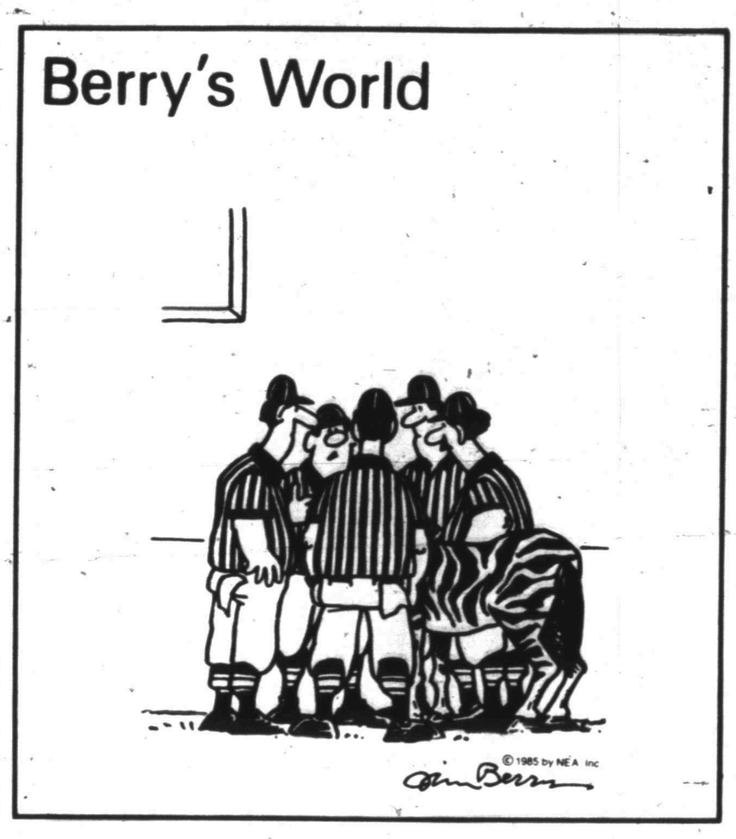

Dear Abby

Alcoholism Is Disease, Not Merely Lack of Self-Control

By Abigail Van Buren

© 1985 by Universal Press Syndicate

DEAR ABBY: As one who was rescued by Alcoholics Anonymous, I have long appreciated your continuing public support of AA. However, I was deeply disturbed to read the letter in your column from "Had My Say," who was sick and tired of hearing that alcoholism is an "illness," and went on to call it a vice, a weakness and a lack of self-control.

While I respect your policy of allowing people of divergent opinions to have their say in your column, I think you owe it to your readers to publish a responsible response.

The American Medical Association does classify alcoholism as a disease. There is documented research showing that alcoholics have a different physiological makeup than non-alcoholics; their enzymes, genes, hormones and brain chemistry work together to create their abnormal reaction to alcohol. And yes, it is a hereditary, genetic disease.

The alcoholic is never "cured," but by abstaining from alcohol one day at a time, he can escape the hell of compulsive drinking.

Although I had no choice of physiological makeup, today I do have a choice to stay sober a day at a time—or take one drink and spiral back into illness.

I know that I will never be able to drink "normally" again. Knowing that alcoholism IS an illness has inspired me to seek the help I need to stay sober.

HAD MY SAY, TOO

DEAR HAD: As a recovering alcoholic, you are well aware that the alcoholic goes through a period of denial. He tells himself, "I am a social drinker ... I can take it or leave it alone." When he finally reaches the point where he is taking more than he is leaving alone, and the taking becomes costly in terms of friends, family and job, then he must face the truth: He can't drink at all. Ever. Alcoholism is a disease—not a disgrace.

Readers, if you really don't know whether or not you have a problem with alcohol, I offer you this test:

1. Have you ever decided to stop drinking for a week or so, but only lasted for a couple of days? Yes ( ); No ( ).

2. Do you wish people would stop nagging you about your drinking? Yes ( ); No ( ).

3. Have you ever switched from one kind of drink to another in the hope that this would keep you from getting drunk? Yes ( ); No ( ).

4. Have you had a drink in the morning during the past year? Yes ( ); No ( ).

5. Do you envy people who can drink without getting into trouble? Yes ( ); No ( ).

6. Have you had problems connected with drinking during the past year? Yes ( ); No ( ).

7. Has your drinking caused trouble at home? Yes ( ); No ( ).

8. Do you ever try to get "extra" drinks at a party because you did not get enough to drink? Yes ( ); No ( ).

9. Do you tell yourself you can stop drinking anytime you want to, even though you keep getting drunk when you don't mean to? Yes ( ); No ( ).

10. Have you missed days at work because of drinking? Yes ( ); No ( ).

11. Do you have "blackouts"? Yes ( ); No ( ).

12. Have you ever felt that your life would be better if you did not drink? Yes ( ); No ( ).

If you answered "yes" to four or more of these questions, you are in deep trouble.

Alcoholics Anonymous is a fellowship of men and women who share their experience, strength and hope with one another so that they may solve a common problem and help others to recover from alcoholism.

The only requirement for membership is a desire to stop drinking. There are no dues or fees for membership. It is self-supporting through voluntary contributions.

Look for AA in your phone book, or write to Box 459, Grand Central Station, New York, N.Y. 10017, for information.

* * *

(Do you hate to write letters because you don't know what to say? Thank-you notes, sympathy letters, congratulations, how to decline and accept invitations and how to write an interesting letter are included in Abby's booklet, "How to Write Letters for All Occasions." Send your name and address clearly printed with a check or money order for $2.50 and a long, stamped (39 cents) self-addressed envelope to: Dear Abby, Letter Booklet, P.O. Box 38923, Hollywood, Calif. 90038.)

Dr. Gott

Peter Gott, M.D.

Sunscreens may solve problem

By Peter H. Gott, M.D.

DEAR DR. GOTT — I have golfed for years and never had problems with sunburning until the last two years. If I don't keep my arms covered, I break out with a terribly uncomfortable itchy rash. I use suntan lotions, but they don't seem to help anymore. Is there anything I could use to prevent the rash other than wearing long sleeves.?

DEAR READER — Your sensitive skin is crying out for protection from the burning rays of the ultraviolet spectrum. Sometimes sun allergy is caused by medicine, especially tetracyline, so if you are taking medicine of any type, ask your doctor if the drug could be reacting with sunshine to cause a rash.

Wearing long sleeves for protection can be a bore. Clothing may not prevent the sun from reaching your hands, neck and face. I think the simplest and most obvious solution to your problem is to use sunscreen preparations. Pick and choose according to your needs: high ratings for prolonged summer exposure, low-ratings for off-season or misty days.

DEAR DR. GOTT — For a while I thought it was arthritis, but now I'm not sure. The pain seems to be in the bone between my knee and ankle and between joints in my middle finger. I'm 78. What is your diagnosis?

DEAR READER — Bone pain of the type you describe can have a variety of causes. I cannot give you a specific answer. I would suggest, however, that you pay your local physician a visit. Let him examine you thoroughly and order any additional tests he may feel are necessary.

DEAR DR. GOTT — Last summer I was in the sun a lot. I tanned OK, but I got white spots all over as well. It's almost a year later and I still have them. Do you have any idea what causes these, and should I stay out of the sun this summer? I'm 30, female and have lots of freckles and moles.

DEAR READER — Depigmented areas may represent sun damage. In addition, some skin diseases start with whitish spots that don't tan. See a dermatologist for diagnosis and recommendations.

DEAR DR. GOTT — My problem is an itching and tingling on the bottom of both of my feet so bad it wakes me up at night. There isn't anything like a rash or blisters to be seen. I've tried creams and sprays. I don't think it could be a reaction to any medicine I take (Lanoxin, Lopressor, Zanac and Valium). Do you have any suggestions?

DEAR READER — Fungus infections can affect the soles of the feet without causing more than some scaling or peeling. However, I would be more concerned that one (or more) of the medicines you are taking may be the culprit, despite the fact that you are not suspicious of them. Lopressor, Zantac and Valium are all associated with skin problems of varying seriousness, ranging from itching to rash. Ask your doctor to embark on a program of drug substitution in the event that your itching and tingling are related to the medications.

Send your questions to Dr. Gott in care of this newspaper at P.O. Box 91428, Cleveland, OH 44101. Due to volume of mail, individual questions cannot be answered. Questions of general interest will be answered in future columns.

©1985, NEWSPAPER ENTERPRISE ASSN.

Astro-Graph

By Bernice Bede Osol

Your Birthday

Nov. 5, 1985

In the year ahead you will make an interesting and helpful new friend. You're not apt to become too involved with this person socially, but he or she will be active in your material affairs.

SCORPIO (Oct. 24-Nov.22) Things important to you might not be equally so to people with whom you'll be involved today. Avoid self-serving actions. Trying to patch up a romance? The Matchmaker set can help you understand what it might take to make the relationship work. Mail $2 to Matchmaker, c/o this newspaper, Box 1846, Cincinnati, OH 45201.

SAGITTARIUS (Nov. 23-Dec. 21) Even though it will make good conversation, be careful today not to talk about something that another told you in confidence.

CAPRICORN (Dec. 22-Jan. 19) Business conditions are tricky today, and if you're not careful you might end up on the short side of a situation where you thought you had an advantage.

AQUARIUS (Jan. 20-Feb. 19) It's best today that you do your thinking and talking for yourself. If you let others speak for you, they might commit you to something you've been trying to avoid.

PISCES (Feb. 20-March 20) It's best today not to voice criticism about others, especially co-workers. Your remarks could be misconstrued, and you'll end up making enemies.

ARIES (March 21-April 19) Try to avoid involvements today that smack of financial risks. Your gambling judgment could be faulty, and you may do things you shouldn't.

TAURUS (April 20-May 20) If you fail to fulfill promises today, you're likely to catch it from all sides. It will be easier to do what you said you'd do.

GEMINI (May 21-June 20) Guard against tendencies today to make big problems out of little ones. Look for ways to smooth things over, not blow them up.

CANCER (June 21-July 22) The prudent part of your nature might be overwhelmed today by your wasteful or extravagant impulses. Don't let money burn a hole in your pocket.

LEO (July 23-Aug. 22) Try not to blame others for your mistakes today, even though you may have some justification. You won't look good passing the buck.

VIRGO (Aug. 23-Sept. 22) Humility has its place, provided it is kept in proper perspective. If you see yourself as unworthy today, you might be denied something you deserve.

LIBRA (Sept. 23-Oct. 23) If it looks as though you'll get something for nothing today, be careful. You may pay a pretty penny in the long run.

©1985, NEWSPAPER ENTERPRISE ASSN.

THE SNYDER DAILY NEWS

Published each Sunday morning and each evening, except Saturday, by Snyder Publishing Co. Inc., at Snyder, Texas 79549.

Entered as second class matter at the post office at Snyder, Texas, Publication Number USPS611-520.

SUBSCRIPTION RATES: By carrier in Snyder, $4.72 per month.

By mail in Scurry and adjoining counties, one year $36.00, balance of Texas and all other states, $53.40.

Roy McQueen, Publisher
Donny Brown, Managing Editor
MEMBER OF THE ASSOCIATED PRESS

The Associated Press is exclusively entitled to use for republication all news dispatches in this newspaper and also local news published for republication of special dispatches.

Tuesday
LUNCH & EVENING BUFFET
$2.49
Pizza
Salad Bar
Fried Chicken
Mojos & Spaghetti
Fried Vegetables
Ask for Your FREE Drink Cards
Shakey's Pizza Restaurant
312 E. Hwy. 180
573-1131

CINEMA I & II
Snyder Shopping Center
573-7519
I 7:00-9:00
GHOSTBUSTERS
II 7:10-9:00
A Nightmare ON ELM STREET 2 FREDDY'S REVENGE
POPCORN TO GO
MAT. 2:00 SAT. & SUN.

CINEMA I & II
MON. & TUES.
BARGAIN NIGHTS
ALL SEATS
$2.00
Mon.-Tues.
HOT DOGS 50¢

INVESTIGATE GAS SAVINGS OVER ELECTRIC!
Sherlock HOMES in the CASE of the GAS ADVANTAGE
HELD OVER AT A GAS APPLIANCE DEALER NEAR YOU!
Starring the NATURAL GAS RANGE
Check these clues:
✓ Infinite temperature control
✓ No hangover heat
✓ Cooks 1½ meals for every one on a non-gas range
✓ Saves money
✓ Energy efficient
✓ Fast + delicious meal making
GET THE GAS ADVANTAGE
A Natural For Your Home.
Lone Star Gas Company

Harley Bynum
Photography is having a CHRISTMAS SPECIAL
Specials will be good Oct. 28-Nov. 29th
Remember to order early to insure Christmas Delivery.
CALL FOR DETAILS
573-4190
3403 Snyder Shopping Center

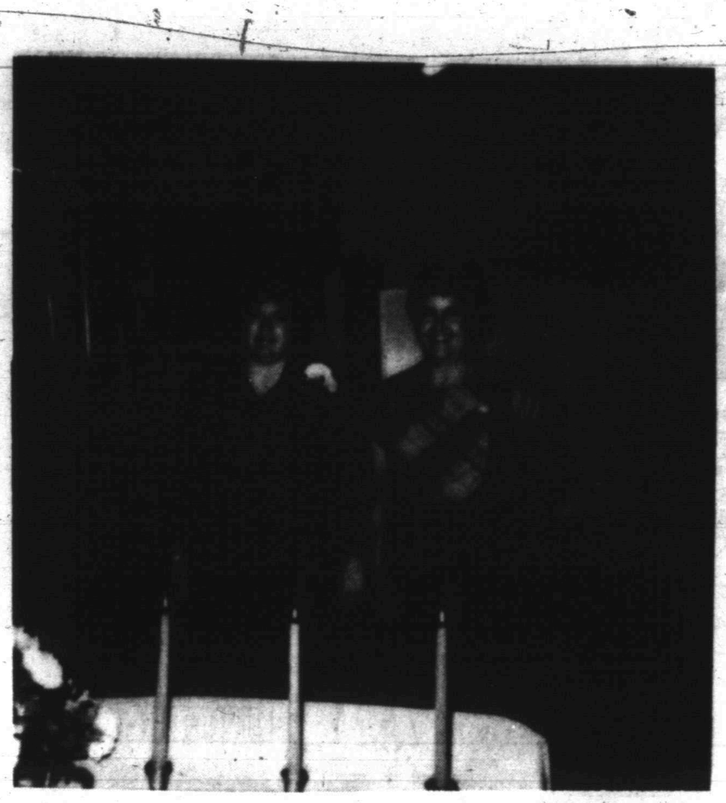

ACCEPT NEW MEMBER — Diane Pruitt (left) was installed as a new member by the Scurry Charter Chapter of the American Business Women's Association recently. With her is Debra Rodgers standing in for Pam Murray who sponsored Pruitt. Rodgers was misidentified in an earlier edition. (Club Photo)

Community Calendar

MONDAY

H.F.T. Weight Control Class; Pat Dennis Studio on West 30th St.; 10 a.m. Weigh in at 9:30 a.m. For more information, call 573-9888.

Overeaters Anonymous, a recovery program for compulsive overeaters; 2801 35th St. No dues or fees are charged; voluntary donations accepted; 10:30 a.m.

Scurry County Alcoholics Anonymous; Winston Park building, off 37th St. in Winston Park; 8 p.m. For more information, call 573-0476 or 573-1357.

TUESDAY

Ladies Golf Association; tee time, 9 a.m.

Bright Ideas Extension Homemakers Club; Texas Electric Reddy Room; 10 a.m. Susan Everton to speak about fashion.

Alpha Study Club; MAWC; 3:30 p.m. Vera Holsinger, hostess.

If you are interested in losing weight, meet with TOPS 56; Texas Electric Reddy Room, 2301 Avenue R; weigh at 6:30 p.m., meeting at 7 p.m.

Masonic Lodge; degrees and training; 7 p.m.

Hermleigh Booster Club; Hermleigh High School; 7:30 p.m.

New Horizon Alcoholics Anonymous; Chapel of Roses, Avenue K and 13th St.; 8 p.m. For more information call 573-2101.

Al-Anon; Chapel of Roses, Avenue K and 13th St.; 8 p.m. For more information call 573-8325 or 537-2102.

WEDNESDAY

Christian Women's Club Prayer Coffee; home of Frances Denman, 4507 Fredonia; 10 a.m.

Hermleigh Extension Homemakers Club; community center; 2 p.m.

THURSDAY

Movie Time; Scurry County Library; 9:30 a.m.

Snyder Garden Club; MAWC; 9:30 a.m.

Knapp Extension Homemakers Club; 9:30 a.m.

Duplicate Bridge Club; Snyder Country Club; 1:30 p.m.

"A Taste of Snyder;" MAWC; 5 p.m. to 7 p.m.; Advanced tickets-$4.50; at the door-$5.

Weight Watchers of West Texas; basement of First Presbyterian Church; 6:30 p.m. New members welcome and should register at 6 p.m.

H.F.T. Weight Control Class; Pat Dennis Studio on West 30th St.; 6:45 p.m. New members welcome and should register at 6:15 p.m. For more information call 573-9888.

Boy Scout Roundtable; Dunn Community Center; 7:30 p.m.

Alateen; for the children of alcoholics; Trinity United Methodist Church; 7:30 p.m. For more information, call 573-2101.

Scurry County Alcoholics Anonymous; Winston Park building, off 37th St. in Winston Park; 8 p.m. For more information, call 573-0476 or 573-1357.

FRIDAY

Story Time for Preschoolers; Scurry County Library; 10 a.m.

Duplicate Bridge Club; Snyder Country Club; 1:30 p.m.

Alcoholics Anonymous; Avenue K and 13th St.; Chapel of Roses; 8 p.m. For more information call 573-2101.

Al-Anon; Chapel of Roses, Avenue K and 13th St.; 8 p.m. For more information call 573-8325 or 573-2101.

SATURDAY

Diamond M Museum, open from 1-4 p.m.

People Without Partners, 42 at Inadale Community Center; 6:30 p.m.

Narcotics Anonymous; Winston Park building, off 37th St. in Winston Park; 8 p.m. For more information, call 573-9045.

SUNDAY

Scurry County Alcoholics Anonymous; Winston Park building, off 37th St. in Winston Park; 10 a.m. For more information, call 573-0476 or 573-1357.

Scurry County Museum, Western Texas College, open from 1-4 p.m.

Diamond M Museum, open from 1-4 p.m.

Duplicate Bridge Club; Snyder Country Club; 1:30 p.m.

BEAUTY BRIEFS

Masks for winter

A mask is any formula which gives the skin an extra cleansing. Some masks are applied and meant to dry on the skin, then are rinsed off with warm water.

Others dry to a rubbery consistency and are peeled off. For dry skin there are gel or unguent masks which don't dry, providing gentler treatment.

All masks smooth skin temporarily and stimulate circulation. This peps up a winter-gray complexion. Use a mask about once a week.

Collagen truths

Collagen is a substance natural to the skin. It is a valuable aid in medical procedures, such as filling in depressed scars from acne or other causes.

DIAL A DEVOTIONAL 573-8801

Snyder Duplicate Bridge Scoreboard

THURSDAY
Four Tables

1. Kathryn Shelburne and Nona Morrison tied with Sue Mize and Frances Stevenson.

2. Lounette Null and Carolyn Greene.

For Results Use Snyder Daily News Classified Ads Call 573-5486

Town and Country

By Kathryn Roberts
Extension Agent

DIRTY CHIMNEYS CAN CAUSE FIRES

Chimneys with heavy creosote deposits are a leading cause of home fires in the United States each year. They should be inspected annually for creosote build-up, and now is a good time to do so.

Creosote is produced when wood burns. It escapes from a stove or fireplace in the form of smoke and condenses on the inside of the chimney. Creosote is highly flammable, and deposits one-fourth of an inch deep or more should be removed.

Once ignited, creosote can burn at temperatures up to 3,000 degrees F. The strong upward draft caused by high-temperature chimney fires can lift burning creosote out of the chimney and onto the roof, possibly spreading the fire to the rest of the house, or even neighboring houses.

Chimney cleaning is a messy and sometimes dangerous task which may require climbing onto the roof. Although chemical cleaners are available, most have been proven ineffective.

Steel brushes work well in cleaning a chimney, with the use of extension rods to reach the entire length of the flue. To avoid getting soot all over the house, fasten a sheet over the opening of the fireplace.

Chimney cleaning may best be handled by a chimney sweep. He will have a selection of brushes and will be able to spot improper installation of wood stoves or chimney damage.

Once the chimney has been cleaned, proper use of the stove or fireplace can reduce creosote buildup.

The newer, more efficient stoves and fireplace inserts allow less heat loss through the chimney. This lower temperature encourages the accumulation of creosote. With hotter fires, creosote is burned as it is produced, leaving less to condense in the chimney.

If the chimney and stove pipes are free from excessive creosote deposits, accumulation can be controlled by burning a hot fire for about 15 minutes each day to burn off any thin layers of creosote which may have formed the previous day.

Should a chimney fire occur, call the fire department immediately. If possible, shut off the air supply to the stove or fireplace, but do not close the damper since this will force smoke into the house. If there is still a fire, extinguish it with an approved fire extinguisher or throw baking soda onto it.

Memorial gifts noted

The Scurry County Unit of the American Cancer Society noted the following memorial gifts in the period May through July. Persons wishing to make a contribution may mail their gift to H.W. Cargile, P.O. Box 1396.

—Bobby and Rita Staton for James Bellamy.

—Mr. and Mrs. Sidney Johnson for Eula Koonsman.

—Dana Keele for Elton Gale Tavarez.

—Mrs. John Stuard for Alice Yates.

—Lyle and Evelynn Alexander for R.K. Nell.

—Margaret E. Presswood for Martha Aue Gamo.

—Bobby Lou Newton for Lillie Wesson.

—Beryl Birdwell for Everett E. Greene.

—Gay and Kay Hickman and Mr. and Mrs. J.B. Smartt for Lorena Bryan.

—Mr. and Mrs. Bobby Beard and Jerry and Paula McWilliams for Helen Hall.

—Gary and Kay Hickman and Dr. and Mrs. Carl Dillaha for Jimmy Heffernan.

—Mr. and Mrs. Kenneth Wood, Alton and Lorraine Barfoot and Eunice Wood for Jack Williams.

—Mr. and Mrs. Kenneth Wood for John A. Morgan.

—Mr. and Mrs. Dale Hess for Horace Henry.

—Lawton and Patsy Taylor for Gaynell Sealy.

—Rex, Juanita and Greg Glass, Mr. and Mrs. Dale Hess and Vera Baize for Della Gannaway.

—The Bridge Club, Gene and Connie Stom, Bobby, Rita, Tammy and Mark Staton and Bob and Jacque Sealy for Eldon Thompson.

—Mr. and Mrs. Jim Waltz for Clarence L. Walters.

—Mr. and Mrs. C.W. Addison for James Heffernan.

—V.A. Willis for W.H. Jones.

—Mr. and Mrs. James Lowe, Orville and Roberta Taylor and Mrs. Melvin Newton Jr. for Charles Stewart.

—Phyllis McGinnis, Donnie Dunn and Tommy and Randa Sterling for Ellen Keebler.

—Martha Floyd and Cy and Jenna Vee Miller for Clark Greenlee.

—Jerry C. Clift, Alton Barfoot family and Rex, Juanita and Greg Glass for Grant Groves.

—Minnie Falls for Mrs. Ben Carter.

—Courthouse Coffee Group and Adult Probation Department for Frances Sorrells.

—Nellie Jo Miller for Billy Maugham.

—Mr. and Mrs. James Littlepage for Chris Hoffpouir.

—Mrs. B.L. McKinley and Mr. and Mrs. Sidney Johnson for Melvin Stoker.

—Mr. and Mrs. D.L. Skinner for J.D. McCelvey.

—Mr. and Mrs. Charles Stewart for W.R. Pate.

Pocohontas, an Indian princess who married English settler John Rolfe, one of the founders of a colony in Virginia, died in England in 1617, at the age of 22.

Ted Bigham
Photography
573-3622

FREE SPINAL EXAMINATION

Danger Signals of Pinched Nerves:
1. Headaches
2. Neck Pain
3. Shoulder Pain
4 Difficult Breathing
5. Lower Back Pain, Hip Pain, Pain Down Legs

SCHAFFER CHIROPRACTIC OFFICE
2112 Hickory St.
Colorado City
728-5284
©CM
Free Exam Does Not Include X-Rays or Treatment

TICKET SALES — Mrs. R.V. Williamson, Martha Ann Woman's Club board member, is shown accepting orders for the upcoming MAWC sponsored "Taste of Snyder." The event will feature 11 local restaurants and their specialties. The affair is slated for Thursday from 5 p.m. to 7 p.m. at the clubhouse. Tickets are available from any board member for $4.50 in advance. Reservations can be made by calling 573-3700 or 573-3427. Tickets will also be available at the door for $5. (Club Photo)

BRIDGE

James Jacoby

By James Jacoby

Pre-emptive bids by the opponents are a nuisance, unquestionably. Look at South's hand, which James Tucker of Abilene, Texas, held at the St. Louis regional tournament last August. He had plenty of high cards and if he had been dealer, there would have been a way to show 25 high-card points. Not any more. A takeout double by South might bring a bid of four of a minor by North (not on this hand), and then how could the good doctor get back into three no-trump? He found the right answer when he bid three no-trump right away. Notice, however, that it would have been OK for him to double if the pre-empt had been in clubs or diamonds. Now partner would bid a major at the three-level, and the doubler could get back into three no-trump.

In the play, Tucker ducked the opening heart lead. On the heart continuation, he won his ace and pitched a club from dummy, East also discarding a club. South next played his diamond ace, then A-K of spades and a small spade. East won with the 10 and then cashed the spade queen, Tucker throwing a club on the fourth spade. East then switched to the club king, which declarer ducked. On the club continuation, South won the ace and cashed his last heart, throwing a diamond from dummy. That brought in the contract, since East was forced either to unguard the diamonds or to make dummy's club 10 a winner by letting go the high club.

11-4-85

NORTH
♠ J 8 4 2
♥ 6
♦ J 8 7 6
♣ 10 8 5 3

WEST
♠ 7 5
♥ Q J 10 9 5 4 3 2
♦ Q
♣ 7 4

EAST
♠ Q 10 6 3
♥ 7
♦ 10 9 5 2
♣ K Q J 9

SOUTH
♠ A K 9
♥ A K 8
♦ A K 4 3
♣ A 6 2

Vulnerable: North-South
Dealer: West

West	North	East	South
3 ♥	Pass	Pass	3 NT
Pass	Pass	Pass	

Opening lead: ♥ Q

©1985 NEWSPAPER ENTERPRISE ASSN

THE HAIR STATION
573-0885
HOURS
7 a.m. to 7 p.m. Mon.-Sat.

The Dude®

99¢ sale

For Texas Taste, DQ's the place
for a Golden Chicken Fried, 100% Pure Beef Sandwich
Served on a toasted bun
with crisp lettuce and red, ripe tomatoes.
So come on by ...

Dairy Queen®
Monday thru Sunday,
November 4 thru November 10.
"Just keeps on getting better."™

© Copyright 1985 Tex. D.Q. Op. Council. All Rights Reserved. ® TM Trademarks of the Tex. D.Q. Op. Council. ® Registered Trademark Am. D.Q. Corp.

THE BORN LOSER • by Art Sansom

FRANK AND ERNEST • by Bob Thaves

EEK & MEEK ©by Howie Schneider

ARLO AND JANIS™ by Jimmy Johnson

FLASH GORDON • By Dan Barry

WINTHROP ©by Dick Cavalli

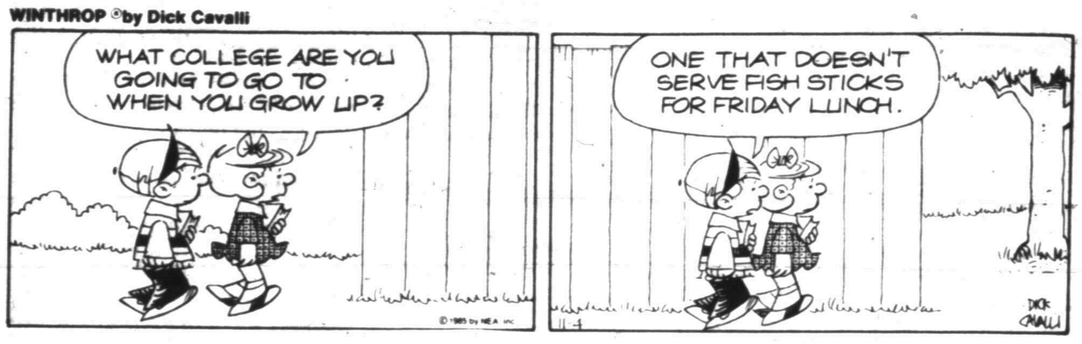

Barney Google and Snuffy Smith • By Fred Lasswell

BUGS BUNNY • by Warner Bros.

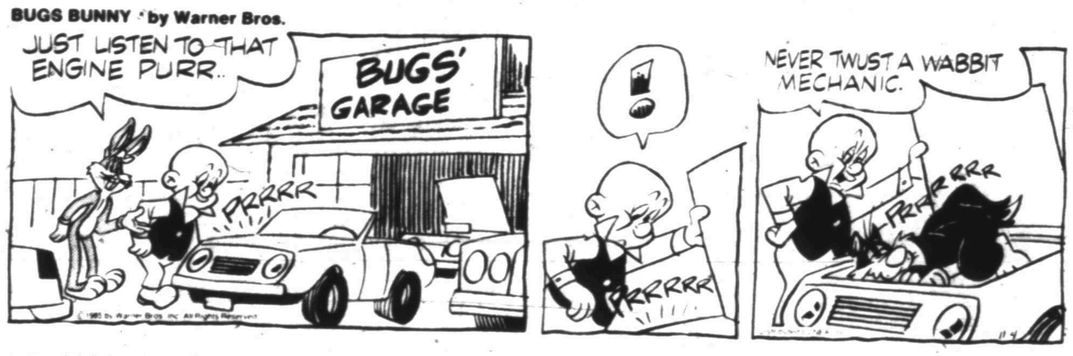

ALLEY OOP • by Dave Graue

BABYMAN • by Don Addis

CAPTAIN EASY • by Crooks & Casale

SNAKE TALES™ by Sols

MR. MEN™ AND LITTLE MISS™ by Hargreaves & Sellers

PUZZLE

NEA

ACROSS

1 Thus (Lat.)
4 More scarce
9 Occupy a chair
12 Speed measure (abbr.)
13 City in Spain
14 2001, Roman
15 Eternally (abbr.)
16 Poetry foot
17 Choose
18 Source of the mighty oak
20 Bumpkin
22 Hindu deity
23 Family member (sl.)
26 Sand hill (Brit.)
27 Giving up
29 Peculiar
30 Charlemagne's domain (abbr.)
31 Electrical unit
33 Negatives
34 Female sandpiper
35 Wooden tub
37 Audiophile's need
41 Headwear
42 Help
43 Adam's grandson
45 That is (Lat., 2 wds.)
47 Beers (Lat.)
48 1550, Roman
49 Scrapes
53 Mischievous child
54 Spanish cheer
55 Pagan gods
56 Flower necklace
57 Soak flax
58 Zsa Zsa
59 Division of geologic time

DOWN

1 Daub
2 Medicinal root
3 Color (suff.)
4 Precipitation
5 Macao coin
6 Japanese currency
7 Biblical character
8 Spicy
9 Puffed
10 Be imminent
11 Right of legal ownership
19 Hastiness
21 Mileage indicator
23 Noonday rest
24 Jovian satellite
25 Snorted
28 Sign at full house (abbr.)
32 Laugh syllable
35 Horse's gear
36 Egg dish
38 Cheese State (abbr.)
39 Store fodder
40 Vagabond
41 Dread (Lat.)
44 Brown shade
46 Math subject
47 Soviet Union (abbr.)
50 Oklahoma town
51 Cry
52 Middle East org.

Answer to Previous Puzzle

		K	O	A		K	A	N		K	E	N
	S	L	A	G		O	R	I		E	R	A
G	E	E	S	E		W	A	G	G	E	R	Y
M	M	I		S	S	T		H	E	N		
T	E	N	N		P	O	M		E	N	T	O
			A	R	A	W	A	K		E	R	S
G	E	N	I	E			R	E	D	S	E	A
I	S	O	L	D	E			E	A	S	E	R
S	S	W		D	E	E	P	L	Y			
T	E	A	L		R	M	S		S	L	I	M
		D	Y	E		I	I	I		O	S	S
C	E	A	S	I	N	G		G	E	R	M	S
P	R	Y		N	O	R		O	N	E	S	
A	N	S		E	M	E		R	E	S		

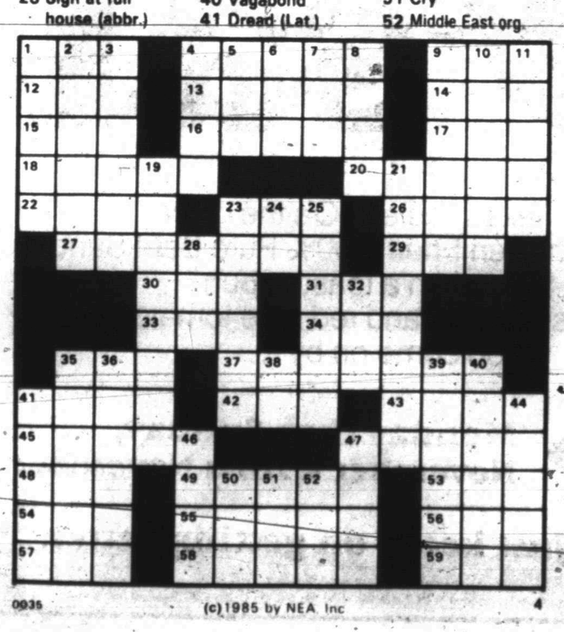

0935 (c)1985 by NEA Inc 4

BLONDIE • By Dean Young & Mike Gersher

KIT 'N' CARLYLE ©by Larry Wright

LAFF-A-DAY

"Everything is going so well I'm worried sick!"

DENNIS THE MENACE

"BE GLAD YA CAN'T TALK. ONE LITTLE WORD AN' WHAM! RIGHT INTO THE CORNER!"

Take the Merit Challenge:

Two free packs say you prefer Merit to any other low tar brand.

Call 1-800-GET MERIT

We'll send you a coupon for two free packs of Merit or Merit Ultra Lights. Only one offer per household. Limited to smokers 21 years of age or older. Offer expires December 1, 1985.

SURGEON GENERAL'S WARNING: Smoking Causes Lung Cancer, Heart Disease, Emphysema, And May Complicate Pregnancy.

Kings: 8 mg "tar," 0.5 mg nicotine—100's Men: 9 mg "tar," 0.7 mg nicotine—100's Reg: 10 mg "tar," 0.7 mg nicotine av. per cigarette, FTC Report Feb.'85. Ultra Lights Kings: 5 mg "tar," 0.5 mg nicotine—Ultra Lights 100's: 6 mg "tar," 0.6 mg nicotine—Box Kings: 8 mg "tar," 0.6 mg nicotine av. per cigarette, by FTC method.

Philip Morris Inc. 198

Scurry County United Way '85

United Way

Campaign

P.O. Box 1411
Snyder, Tx. 79549

Scurry County United Way Goal $100,000

Agency	Allocation
Boys Club	$30,000
Buffalo Trail Council of Boy Scouts	$18,000
Snyder Child Day Care Center	$11,000
West Texas Girl Scout Council	$9,000
Oil Patch Foster Parents	$4,280
Red Cross	$2,800
Salvation Army	$2,200
West Texas Rehabilitation Center	$1,000
Local expenses	$5,550
Special Contribution	
Noah Project	$12,320
SCOOP	$3,850
CAMPAIGN GOAL	$100,000

Scurry County United Way '85

United Way

Campaign

P.O. Box 1411
Snyder, Tx. 79549

The Snyder Daily News

Vol. 38 No. 78 | Snyder, Texas (79549) | 10 Pages 25 Cents

United Way tackles $100,000 goal

A record $100,000 budget was recommended Wednesday by committee members for this year's United Way campaign — a drive that will see the county's dent Donny Brown, who also served as a budget committee member.

"But we thought about it and decided that with the support of presented to the full 25-member United Way board next week, will mark an increased goal of some 30 percent when compared to last year. Regarding actual dollars from requests totaling in excess of $121,000. These requests were heard over a 5½ hour session Wednesday with 10 entities — including the eight traditional Hawes, Rex Robinson, Fred Castillo and Brown.

Last year's goal for United Way was $75,830 with $91,117 eventually raised.

United Way: 'people helping people'

As the 1985 Scurry County United Way campaign begins, drive officials want to express their thanks to the fine Snyder and Scurry County firms and individuals who helped make last year's campaign a 120 percent success.

This year's drive seeks a record goal of $100,000, a 10 percent increase over funds raised last year. The majority of these extra United Way dollars will go toward two special projects taken on this year, Noah Project, a haven for battered women and their children, and SCOOP.

The eight traditional United Way agencies will be benefitted as well with like or increased dollars.

This year, as in the past, the heart of the United Way campaign is people helping people because they care. The following is a list of some of the Scurry County people who have given generously.

PREMIER
($5,000 and over)

Chevron U.S.A. and employees.

SUPERIOR
($3,000 to $4,999)

Chevron employees.
West Texas State Bank and employees.
Snyder National Bank and employees.

SUSTAINING
($1,000 to $2,999)

Texas Electric Service Company and employees.
Wilson Motors.
American State Bank
Patterson Drilling Company
Consolidated Tool & Supply.
Calley & Fowler Production Co.
Southwestern Bell & employees.
Kmart and employees
Mobil Production
Furr's
Weaver Wire Line Services

PILLAR
($500 to $999)

Reef Chemical Company
Snyder Daily News
E.D. Walton Construction
C.E. and Violet McCormick
Uda Jolly
Evelyn Knox
Rex Robinson
Lyle Deffebach
Bill Burns Oil Co.
First Federal Savings & Loan
The Diamond M Foundation
Roger Mize
Martin Brooks
Don and Brenda Newbury
W.H. (Bill) Jones

CENTURY
($200 to $499)

Jack Denman
Denson Used Cars
Roy Baze
Price Brothers of Snyder
CRC Source Services
Key Brothers Implement
McCormick Inc.
McCormick Marketing
Calley & Fowler Equipment Co. and employees.
Eagle Oil Field Construction
Yorgeson, Blakey & Coronado
T&R Plastic Coating
Jack Smartt
Rodger Sullenger
Derwin Thompson
H.W. Cargile
Jerry Vestal
Mr. and Mrs. Sam Joyce
Mr. and Mrs. J.A. Joyce
Eddie and Becky Johnson
Mike and Cindy Banta
Cynara Co.-Dow Chemical
Santa Fe Southern Pacific Found.
Mr. and Mrs. Renal Rosson
Superior Production Logging
Blankenship Packer Service
Mr. and Mrs. Clarence Self
Marvin and Opal Key
Tri-State Construction
Preferred Packers
Snyder Laundry and Dry Cleaners

SUPPORTIVE
($100 to $199)

Doris Driscoll
Minnie Falls
Belle-Cypert-Seale Funeral Directors
Mr. and Mrs. Willard Gladson
Wayne Dodson
Bethel Oil Company
Production Pump Systems
White's Service
Earl (Hassie) Sneed
Snyder Daily News employees
Mrs. Henry Ward
Floy Smith
Delbert Downing
Donny and Judy Brown
Michael and Judith Dunham
Southern Electric
O'Neil Properties Ltd.
Frank Beights
Rudy Garza
Phil Fortune
Larry Anderson
Eddie Epley
Bruce Kallemeyn
Jack Tovar
Chris Hansen
Debbie Rankie
Lee McNair
Mrs. J.D. Hodnett
Joe C. Forsman
Joe and Cynthia Jackson
Chemical Pump Service
Musselwhite Trucking
McDonald Welding
Arrow Construction
B&J Welding
Grimmett Bros. Construction
Marsha Krenek
Bettie McQueen
Harry Krenek
Ed Barkowsky
Jim Palmer
E.G. Hickman
Rex Hopkins
Mrs. Holly Thuler
Virginia Creighton Adam
Union Chapel Methodist Church
John Mark McLaughlin
FiberFlex
T.E. Shelburne & Sons
Waleigh Construction
Fluid Transports
Union Supply Company
Flopitrol-Johnson Inc.
Bunch Oil Company
Truco Supply Corp.
Mr. and Mrs. W.C. Hart
Mr. and Mrs. Pat Johnston
Snyder Heating & Air Conditioning
San Andreas Construction Co.
L.H. Peveler
R.H. Odom Jr.
Vera Permian Holsinger
Oma Lee Spear
Hickman-Jordan-Halligan Ranches
Brooks Oil Field Service
H&L Services
Rathole Inc.
Marilyn Lancaster
Elsie Anderson
ROBCO Production
Roe's Furniture & Appliances
Pioneer Furniture
Joe Brown Carpets

NOTABLE
($1 to $99)

Employees of Texas Employment, James and Fay Stansell, Theodore O. Yoder, Eugenia H. Smith, O.W. and Jeanette Holladay, Mr. and Mrs. Gordon C. Smith, Nelson Littel, Charlene's Drapery Shop, A-1 Air Conditioning, M&M Electronics, Ezell-Key Feed & Seed, B&R Frame Shop, Barbara S. Beardmore, Lee's Westside 66 Service, Union Chevron Service, Albert's Texaco and Dupree Motors

Hillside Memorial Gardens, York Transport, Mickey Templeton, Robin Roberts, Carolyn Sutton, Mrs. Stephen W. Warren, Larry Falls, Maxine Falls, Jane Neeley, Tommy Johnson, Gary Hyer, Giullermo Cisneros, Lane Martin, Lanny M. Covey, Ed Thrift, Bob Lanier, Gary Nettleton, David Mayo, Doris Stokes, Brent Taylor, Billy Stone, Ann Everett and Maxine Ragland.

Virginia Johnston, The Saddle Shed, Snyder Farm and Ranch, Snyder Bus Terminal, Byron and Brenda Hedges, Key Brothers Implement and employees, Wright Boot & Shoe, Bernard Way, Ricky Beard, Rick Hopper, Dale Wilson, Randy Seaton, Russell Eads, Walter Cove, Levi Hill, Steve Clark, Robbie Floyd, Gary Finley, Mrs. Ken Smith, Bill McClellan, Preston Wilson, Alfred A. Kohl, Rona Sikes, Bob Bazwell, Mike Sanders and Helen Allen.

Lady Tigers finish district slate with win over Loboes

MONAHANS -- Snyder's Lady Tigers muzzled the Monahans Loboes 15-6, 15-5 here Saturday to put the finishing coat of paint on a fine district season.

It was the final scheduled match for the Tigers, but not the end of the season, as they march forth now towards a possible berth in the state finals.

"I thought it was the best we've played as a team in a month," said Coach Vicki Nelms. "We played together real well and it came at a great time.

"Karlene Thompson was just outstanding. When she was blocking, she was blocking the ball into the back court. She was really blocking well and hitting well," said Coach Vicki Nelms.

Thompson, a 5-7 senior, had six solo blocks.

"We hit 90 percent and when you do that it means the sets are real good. Shondra Robinson did a good job for us there. Again defensively Karlene, Allison Adams and Pam Casias played well for us."

The win was especially gratifying, since Snyder had already clinched the District 2-4A title, and didn't have to have it to go into the playoffs.

"I was a little worried going into it. We'd already won (district) and I wasn't sure how we'd come out and play," Nelms said. "I was definitely excited about the fact that we weren't flat and we weren't down and we came out and played well."

Snyder had 10 kills in the match and two ace serves. Thompson served for 7 points, Adams, Casias and Donna Anderson 5 each and Robinson and Leslie Ward 4 apiece.

The win leaves Snyder with a 26-5 season record and a 13-1 district mark.

Snyder junior varsity wrapped up its season with a 10-15, 15-11 and 15-0 win over the Loboettes. The Patty Grimmett coached team built a 20-8 record along the way.

"I was real proud of the girls. They came back and won the second one and then the last one. They really played hard," said Grimmett. "They finished with a good record and I see good things for them in the future."

SNYDER TEAM AND INDIVIDUAL

SERVING: Team- 96 percent; Individual- Thompson 9-10, 1 ace, 7 points; Anderson 8-8, 5 points; Adams 8-8, 1 ace, 5 points; Pam Casias, 8-8, 5 points; Robinson 5-6, 4 points; Ward, 7-7, 4 points.

HITTING: Team- 90 percent; Individual- K. Thompson 11-11, 3 kills; Anderson 7-9, 2 kills; Adams 6-7, 1 kill; McLarty 3-3, 1 kill; Hernandez 5-6, 1 kill; Robinson 3-3, 2 kills.

SETTING: Team- 85 percent; Individual- Robinson 28-31.

PASSING: Individual- K. Thompson 14-17; Anderson 6-13; Adams 9-12; McLarty 1-2; Hernandez 1-3; Robinson 4-5; Casias 4-5; Ward 3-8.

BLOCKING: Individual- K. Thompson 6 solos; Anderson 2 solos; McLarty 1 solo.

Spikers vie DHS Saturday

LUBBOCK -- Snyder's Lady Tigers, District 2-4A volleyball champions, will take on Lubbock Dunbar at Coronado Gym here Saturday in a bi-district playoff game.

The match will start at 7 p.m. Tickets are $2 for adults and $1 for students.

Dunbar is the District 1-4A runnerup.

Winner of Saturday's match will go on to play again the following Monday or Tuesday, taking on the winner between a 4-4A champion and a 3-4A runnerup. The champion and runnerup of those districts were undetermined as of this morning.

Lamesa, the 2-4A runnerup, is scheduled to play 1-4A champion Levelland, Saturday at 2 in Lubbock Coronado Gym.

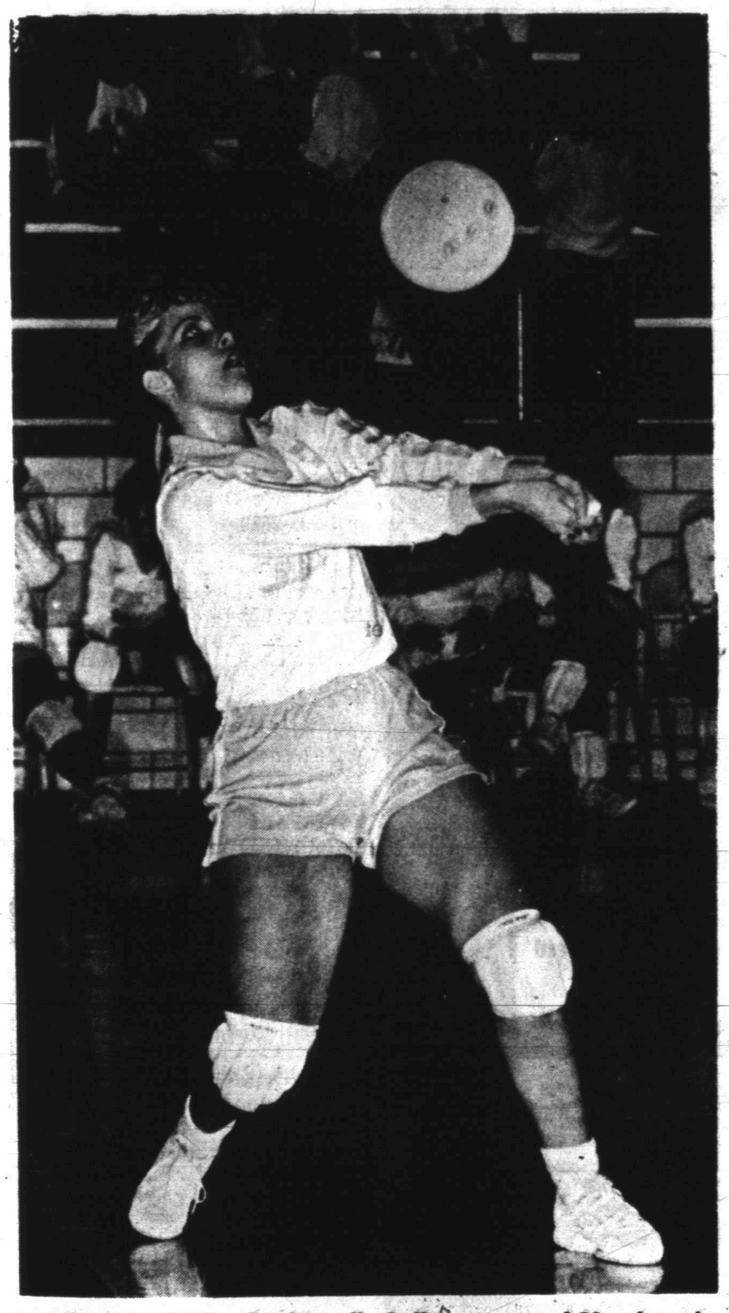

PLAYOFFS NEXT -- Snyder volleyball team zapped Monahans in two games Saturday to end the regular season. The Tigers, 26-5 overall, will play Lubbock Dunbar in bi-district action this weekend. See related article, this page. Pictured above is setter Shondra Robinson. (SDN Staff Photo)

Key SWC game coming up between Arkansas and Bears

by The Associated Press

The Arkansas Razorbacks take the next shot at the Southwest Conference-leading Baylor Bears, who got a week's rest from the wearing football wars.

Baylor will bring an unblemished 5-0 ledger into Saturday's nationally televised (ABC) 2:30 p.m. showdown with the Razorbacks in Little Rock.

Arkansas has lost only to Texas in SWC play and flogged Rice 30-15 in Houston Saturday.

In other SWC games Saturday, Texas dropped Texas Tech 34-21 and Texas A&M upset Southern Methodist 19-17 as the Longhorns and Aggies also stayed alive in the Cotton Bowl chase with just one SWC loss.

Texas will travel to Houston Saturday for a 12:04 p.m. regionally televised game (Raycom) against the Houston Cougars, who got into the win column with a 26-21 victory over Texas Christian.

In other games, TCU is at Texas Tech, and Rice is at SMU. Texas A&M takes the week off.

The Aggies had to come from behind twice to beat SMU, snapping a five-game losing streak against the Mustangs.

Eric Franklin got a second chance after it appeared he would be the game's goat with a missed extra point.

"I thought I had cost us the game," said Franklin. "It was redemption. I'm glad the coach gave me a second chance.

Trailing 17-16, the Aggies moved to within range for Franklin's 48-yard attempt, which just cleared the crossbar with less than two minutes to play for the victory.

"It was a very big win for us," said Aggie Coach Jackie Sherrill. "We beat a great team out there."

Scouts from the Sun, Bluebonnet, Libery, Holiday, Independence and Cotton bowls were on hand.

The Aggies have never been to a bowl under Sherrill.

However, Ted Nance, director of the Bluebonnet Bowl, said, "the Aggies are really looking good. They have a very attractive team this year and really draw a lot of fans where they go. We're taking a hard look at them."

A&M's lone conference loss has been to Baylor.

Texas still has a game left against Baylor and 'Horn Coach Fred Akers said every Saturday is a must-win situation.

"A conference win means that we're staying in the chase for the championship," said Akers. "I do think this bunch is putting things together and getting better as we go along."

Arkansas jumped to a quick lead over Ricg and put away the improving Owls early as Mark Calcagni made his first start of the year for the Razorbacks.

Calcagni rushed 160 yards on 22 carries.

"I'm the worst runner of any of our quarterbacks but you have to take what they give you," he said.

We Buy Extra Clean
Late Model Used Cars
DENSON USED CARS
300 E. Hwy. 573-3912

SPORTS

College hosts Cisco tonight

Local basketball fans will have to look quick to see Western Texas College in action here this month.

The Dusters and Westerners entertain Cisco Junior College in a double header tonight, then won't be back in town again until Nov. 18.

Tonight's games, at Scurry County Coliseum, are $2.50 for adults. Students and children are admitted free, although school officials urge that children should be accompanied by an adult.

The games are at 6 and 8.

Following the contests, the Dusters are scheduled in the South Plains Tournament while the Westerners head for the Laredo Classic, both set for Thursday through Saturday. The next home tilt is a Duster-only affair, Nov. 18 against Ranger. They return again Nov. 29-30 for the women's WTC Classic.

Coach Phil Spradling's men do not grace Scurry County Coliseum again until Dec. 5 when they welcome Howard College in a Western Junior College Athletic Conference contest.

The Dusters come into the game tonight with a 2-1 record achieved at the McLennan Community College Highlassie Classic. The team defeated McLennan and San Jacinto, then lost 61-57 to Angelina last Friday.

WTC's men are 1-0, following Friday's 101-75 victory over McMurry junior varsity.

Walls gives lots of respect to St. Louis wide receiver

ST. LOUIS (AP) - Not even a leg injury that has kept Roy Green away from St. Louis Cardinals practices an entire week is enough to reassure Dallas Cowboys cornerback Everson Walls.

Walls, in four previous National Football League seasons, has been burned too often by his All-Pro opponent. And when the teams square off tonight, his palms will be moist in anticipation of what could be another classic matchup.

"He'll be out there ... the same old Superman," Walls said of St. Louis' speedy wide receiver.

"He can devastate you in a minute. That's what I'm expecting," Walls said. "I don't care if I saw him on crutches during the pregame warmup."

A healthy Green, who a year ago set a National Conference record with 1,555 receiving yards, is, of course, a big part of what the Cards need most.

But 1985, for both him and his team, have been star-crossed so far. A toe injury suffered in St. Louis' first game, hampered him for several weeks. Last week, as the Cards were bowing 20-10 to the Houston Oilers, he suffered the leg injury when pinned under a Houston back.

"I want to play, and it will be upsetting if I can't," said Green, who again Sunday was held out of St. Louis' practice.

"Right now, we need a spark to get us going and I'd like to create that spark. There have been opportunities for the big play this year. Our calls have been correct, but we've had a lot of hit-or-miss situations and something always seems to go wrong."

Not surprisingly, Green's lesser production of 30 catches for 428 yards and three touchdowns in eight games compared to 40 receptions for 992 yards and eight scores a year ago at this time coincide with the Cards' general decline.

St. Louis, since rolling Sept. 29 to a 43-28 triumph over the Green Bay Packers, has lost four straight times. The Cards stand 3-5 and the Cowboys are 6-2 at the head of the NFC East.

In addition to Green, the Cards are uncertain over the availability of running back Ottis Anderson, who in 11 career games has rushed 203 times against Dallas for 917 yards.

St. Louis offensive right tackle Tootie Robbins is not likely to play because of a pulled hamstring. In his absence, third-round draft choice Lance Smith is ticketed for an assignment against Cowboys defensive end Too Tall Jones.

Although the Cards have won only two of their last 13 games against Dallas, they have beaten the Cowboys in both their previous Monday night contests.

In weekend action, Minnesota's Jan Stenerud kicked the winning field goal as time expired in a 16-13 decision over the Detroit Lions.

The game was one of three won in the NFL Sunday by last-minute field goals. Tony Zendejas kicked a 38-yarder with 14 seconds left to give the Houston Oilers a 23-20 victory over the Kansas City Chiefs and Gary Anderson kicked a 25-yarder with nine seconds remaining as the Pittsburgh Steelers edged the Cleveland Browns 10-9.

Elsewhere, the Cincinnati Bengals beat the Buffalo Bills 23-17 in another close one to throw the NFL's Central Division race into a a top-to-bottom tie. The Browns, Bengals, Steelers and Oilers all have 4-5 records.

Meanwhile, the Chicago Bears beat the Green Bay Packers 16-10 to remain the NFL's only unbeaten team at 9-0.

In other action, it was New England 17, Miami 13; the New York Giants 22, Tampa Bay 20; Washington 44, Atlanta 10; Seattle 33, the Los Angeles Raiders 3; the Los Angeles Rams 28, New Orleans 10; the New York Jets 35, Indianapolis 17; San Francisco 24, Philadelphia 13 and San Diego 30, Denver 10.

Horford gone

BATON ROUGE, La. (AP) - Alfredo "Tito" Horford, the highly recruited 7-foot freshman center from the Dominican Republic, has been kicked off the LSU basketball team and tampering by other universities might be involved, coach Dale Brown said Sunday.

Team captain Nikita Wilson, a friend of Horford, said he believed the freshman wanted to leave the university.

Brown said Horford missed practice Friday for personal reasons and that there had been apparent tampering by other colleges.

Snyder JV crushes Coronado crew, 21-0

LUBBOCK -- Snyder junior varsity football team ripped Lubbock Coronado here Saturday, 21-0.

The Cats, now 5-3 for the season, will play next Thursday at 7 p.m. in Monahans.

Nelson Carthel made touchdown runs of 4 and 2 yards for Snyder while Randy Townsend scored on a 4-yard run and booted all three conversions.

Snyder piled up 237 yards in offense, including 182 on the ground.

Carthel led all ballcarriers with 106 yards on 21 carries.

"We played a real good overall game," said Coach Ricky Howell. "Our offensive line blocked as well as they have all year. Our backs ran well, particularly Nelson."

Members of the offensive line include David Martinez, Bill Bell, Thomas Wesley, Roy Overton, Troy Menix and Thance Springer.

Townsend reportedly suffered a concussion in the game and is doubtful at this time for next Thursday's bout with Monahans.

Hoyt's Bed & Bath Boutique
2112 25th
Snyder
573-2661
Use your Visa, MasterCard, American Express or Hoyt's Furniture Charge Card for your purchases
Open Mon.-Sat.
8:30-5:30

NFL glance

By The Associated Press

AMERICAN CONFERENCE	W	L	T	Pct.	PF	PA
East						
N.Y. Jets	7	2	0	.778	208	135
New England	6	3	0	.667	173	156
Miami	5	4	0	.556	220	194
Indianapolis	3	6	0	.333	172	204
Buffalo	1	8	0	.111	121	216
Central						
Cleveland	4	5	0	.444	150	132
Cincinnati	4	5	0	.444	260	278
Pittsburgh	4	5	0	.444	183	153
Houston	4	5	0	.444	162	185
West						
Denver	6	3	0	.667	219	181
L.A. Raiders	6	3	0	.667	196	187
Seattle	5	4	0	.556	221	202
San Diego	4	5	0	.444	220	231
Kansas City	3	6	0	.333	171	204
NATIONAL CONFERENCE						
East						
Dallas	6	2	0	.750	197	125
N.Y. Giants	6	3	0	.667	203	151
Washington	5	4	0	.556	158	168
Philadelphia	4	5	0	.444	136	145
St. Louis	3	5	0	.375	165	206
Central						
Chicago	9	0	0	1.000	255	124
Minnesota	5	4	0	.556	183	180
Detroit	5	4	0	.556	170	196
Green Bay	3	6	0	.333	164	216
Tampa Bay	0	9	0	.000	184	272
West						
L.A. Rams	8	1	0	.889	191	127
San Francisco	5	4	0	.556	228	167
New Orleans	3	6	0	.333	173	235
Atlanta	1	8	0	.111	171	284

Sunday's Games

Chicago 16, Green Bay 10
Cincinnati 23, Buffalo 17
Pittsburgh 10, Cleveland 9
Minnesota 16, Detroit 13
Houston 23, Kansas City 20
New England 17, Miami 13
New York Giants 22, Tampa Bay 20
Washington 44, Atlanta 10
Seattle 33, Los Angeles Raiders 3
Los Angeles Rams 28, New Orleans 10
New York Jets 35, Indianapolis 17
San Francisco 24, Philadelphia 13
San Diego 30, Denver 10

Monday's Game

Dallas at St. Louis

Sunday, Nov. 10

Atlanta at Philadelphia
Cleveland at Cincinnati
Detroit at Chicago
Green Bay at Minnesota
Houston at Buffalo
Indianapolis at New England
Los Angeles Rams at New York Giants
Pittsburgh at Kansas City
St. Louis at Tampa Bay
Seattle at New Orleans
Los Angeles Raiders at San Diego
New York Jets at Miami
Dallas at Washington

Monday, Nov. 11

San Francisco at Denver

College top 20

How the Top Twenty teams in the Associated Press college football poll fared

No 1, Iowa (7-1-0) lost to No 8 Ohio State 22-13 Next: vs. Illinois

No 2, Florida (7-0-1) beat No 6 Auburn 14-10 Next: vs. No 18 Georgia at Jacksonville, Fla

No 3, Penn State (8-0-0) beat Boston College 16-12 Next: at Cincinnati

No 4, Michigan (6-1-1) tied Illinois 3-3 Next: vs Purdue

No 5, Nebraska (7-1-0) beat Kansas State 41-3 Next: vs. Iowa State

No 6, Auburn (6-2-0) lost to No 2 Florida 14-10 Next: vs. East Carolina

No 7, Air Force (9-0-0) beat San Diego State 31-10 Next: vs. Army

No 8, Ohio State (7-1-0) beat No 1 Iowa 22-13 Next: at Northwestern

No 9, Oklahoma (5-1-0) beat Kansas 48-6 Next: at Missouri

No 10, Florida State (6-2-0) lost to No 11 Miami, Fla 35-27 Next: vs South Carolina

No 11, Miami, Fla (7-1-0) beat No. 10 Florida State 35-27 Next: vs Maryland at Baltimore

No 12, Oklahoma State (6-1-0) beat Colorado 14-11 Next: vs Kansas State

No 13, Baylor (7-1-0) was idle Next: vs No 14 Arkansas at Little Rock, Ark

No 14, Arkansas (7-1-0) beat Rice 30-15 Next: vs No 13 Baylor at Little Rock, Ark

No 15, UCLA (6-1-1) was idle Next: at Arizona

No 16, Louisiana State (5-1-0) beat Mississippi 14-0 Next: vs Alabama

No 17, Brigham Young (7-2-0) beat Wyoming 59-0 Next: at Utah State

No 18, Georgia (6-1-1) beat Tulane 58-3 Next: vs No 2 Florida at Jacksonville, Fla

No 19, Tennessee (4-1-2) beat Rutgers 40-0 Next: at Memphis State

No 20, Southern Methodist (4-3-0) lost to Texas A&M 19-17 Next: vs Rice

NBA glance

By The Associated Press

EASTERN CONFERENCE	W	L	Pct.	GB
Atlantic Division				
Boston	4	1	.800	—
New Jersey	3	3	.500	1½
Washington	2	2	.500	1½
Philadelphia	2	3	.400	2
New York	0	5	.000	4
Central Division				
Detroit	4	2	.667	—
Milwaukee	4	2	.667	—
Chicago	3	2	.600	½
Atlanta	2	3	.400	1½
Indiana	1	3	.250	2
Cleveland	1	4	.200	2½
WESTERN CONFERENCE				
Midwest Division				
Denver	4	0	1.000	—
Houston	3	2	.600	1½
Dallas	2	2	.500	2
San Antonio	2	3	.400	2½
Utah	2	3	.400	2½
Sacramento	1	3	.250	3
Pacific Division				
L.A. Clippers	5	0	1.000	—
L.A. Lakers	4	0	1.000	½
Portland	4	1	.800	1
Seattle	1	3	.250	3½
Golden State	1	4	.200	4
Phoenix	0	4	.000	4½

Saturday's Games

Boston 88, Washington 73
Atlanta 114, Philadelphia 113, OT
Detroit 128, Indiana 117
Dallas 119, Sacramento 113
Houston 111, San Antonio 98
Milwaukee 136, New Jersey 113
L.A. Clippers 103, New York 95
Portland 128, Utah 108
Seattle 118, Chicago 100
L.A. Lakers 120, Golden State 116

Sunday's Games

Milwaukee 120, Cleveland 110
Portland 110, New York 96

Monday's Games

No games scheduled

SWC glance

	Conference W	L	T	Pts	OP	All Games W	L	T	Pts	OP
Baylor	5	0	0	141		50	7	1	0 214	98
Arkansas	4	1	0	171		64	7	1	0 264	96
Texas A&M	4	1	0	148		108	6	2	0 234	158
Texas	3	1	0	107		94	5	2	0 173	159
SMU	3	2	0	168		95	4	3	0 209	139
Rice	2	3	0	122		171	3	5	0 188	306
Houston	1	4	0	103		182	2	6	0 188	269
TCU	0	5	0	69		202	3	5	0 137	247
Texas Tech	0	5	0	82		152	3	5	0 163	207

Last Week's Results

Arkansas 30, Rice 15
Houston 26, Texas Christian 21
Texas A&M 19, Southern Methodist 17
Texas 34, Texas Tech 21

This Week's Schedule

Arkansas at Baylor, 7 p.m.
Texas at Houston, noon
Rice at Southern Methodist, 2 p.m.
Texas Christian at Texas Tech, 2 p.m.

GREAT PLACE TO BUY...SELL TRADE OR RENT 573-5486

the Classifieds!

Classified Deadline

4:00 p.m.

Prior to Day of Publication

Sunday & Monday, 4 p.m. Friday

Notice to Classified Ad Customers

All Ads are cash unless customer has an established account with The Snyder Daily News. Ads may be taken over the phone so that they may be processed but payments must be made prior to publication.

CLASSIFIED ADVERTISING RATES & SCHEDULES
15 WORDS, MINIMUM

1 day per word	17¢
2 days per word	31¢
3 days per word	41¢
4 days per word	53¢
5 days per word	60¢
6th day	FREE
Each additional day	7¢ per word
Legals, per word	17¢
Card of Thanks, per word	17¢

These rates for consecutive insertions only. All ads are cash unless customer has an established account with The Snyder Daily News.

The Publisher is not responsible for copy ommissions, typographical errors, or any unintentional error that may occur further than to correct it in the next issue after it is brought to his attention.

ERROR

The Daily News cannot be responsible for more than one incorrect insertion. Claims cannot be considered unless made within three days from date of first publication. No allowance can be made when errors do not materially affect the value of the advertisement.

All out of town orders must be accompanied by cash, check or money order. Deadline 4:00 Monday through Friday prior to any day of publication. Deadline Sunday & Monday, 4:00 p.m. Friday.

MISS YOUR PAPER?

Your Snyder Daily News should be delivered Monday through Saturday by 6:00 p.m.

Your carrier strives to give Prompt service, but should your paper be missing...

PLEASE Call
573-5486
Monday thru Saturday before 6:30 p.m.

020 ANNOUNCEMENTS

BRING IN Or call us for the repair or refinishing of your clocks, lamps & furniture. See our Ad in the Merchandise Column. **HOUSE OF ANTIEKS** 4008 College 573-4422

030 LODGES

A STATED Meeting for Scurry Lodge #706 AF & AM, Tues. November 5, 1985 at 7:30 p.m. John A. Noble W.M., Homer Godair Sec.

070 LOST & FOUND

LOST: by Roby Gin, Male Hound. Black & White Spotted. (Lots of small black specks.) No collar. Call 573:3660.

LOST: 2 Dogs, male & female. Black with brown points. Half-Chow. Call 573-4865.

REWARD: LOST- 6 month old, Male, Gray & White, Part-Persian Kitten. Wearing White Flea Collar. Lost around Sunset. Call 573-8145 or 573-5152, ask for Darlene.

080 PERSONAL

LIFT A FINGER. Report child abuse. 1-800-252-5400 toll free statewide child abuse hotline.

BUSINESS DIRECTORY

SHOP THESE FRIENDLY MERCHANTS—WHO WANT YOUR BUSINESS

ARTS
Creative Touch — Art Supplies, Handmade Gifts, Classes. SHERRY HODNETT 1905 24th 573-1262

INSURANCE
Iglehart Insurance Agency — CAROL IGLEHART, AGENT, 1904 37th. 573-8100 573-9665. Competitive Rates on Home, Mobile Home, High Risk Auto, Auto & More. "Have a nice day"

SERVICE
COOPER APPLIANCE — Service & Parts 573-6269. Heating & Air Conditioning. Free Estimates. Best Prices. 25 Years Experience

GIFTS
CARLOS IMPORTS — OWNER: Rebecca Peralez. Pottery-Curios, Jewelry-Dresses, Religious Art Work. 603 E. Hwy. 573-8892

REPAIR
APPLIANCE REPAIR — Jesse Robles 573-1753. Snyder Heating & Air Conditioning

FURNITURE
Pioneer Furniture — New & Used Furniture and Appliances. We Buy, Sell & Trade. 2310 College

SERVICE
ELECTROLUX Sales & Service Supplies — Don Adams, 2300 College, 573-0016 or 573-3747 after 6

SEWING CENTER
BLANCHE'S BERNINA — 1910 26th 573-0303

ROOFING
DURWOOD KRUGER ROOFING — 30 Years Experience in Scurry County. 863-2470

ELECTRICIAL
B & L ELECTRIC — Residential, Commercial & Industrial. Mobile Home Wiring. Lighting & Wiring Repairing. Complete Electrical Contracting. Larry White 573-2912, Bobby Jones 573-4731

FABRICS
SUNSHINE FABRICS — 2604 Ave R 573-0239

CALL 573-5486 for openings in the BUSINESS DIRECTORY

APPAREL
J M's Fashions Unique — 3421 College Ave. 573-9503. Ladies Sizes, Pretty Plus

TRAILERS
Allsaly — Snyder Trailer Sales, 17th Street & Avenue I, Phone 915/573-0814. We service Stock Trailers, Mobile Homes and all makes Travel Trailers

PETS
THE POODLE PUB — 23rd & Ave. L, 573-8308, 573-0679

SERVICE
WATERWELL SERVICES — Windmills & Domestic Pumps, Move, Repair, Replace. Tommy Marricle 573-2493, Bennie Marricle 573-8710. Before 8 a.m. & after 5 p.m.

CHILDCARE
LOU'S KIDDIE KOTTAGE — Complete Child Care. Mother's Day Out. Mon-Wed-Fri. 18 mos-13 yrs. Classes for 3, 4 & 5 yr. olds. 6:30-5:45 Mon.-Fri. 1500 37th. 573-6873

DRILLING
M & S Drilling Co. Inc. — Water Well Drilling, Pump Sales & Service. Call Ray Sorrells 573-8951

PAWN
SNYDER PAWN SHOP — Buy, Sell & Trade. Loans $10 to $250. 573-3871. 3419 Ave T

ROOFING
BLACKWELL ROOFING & PAINTING — Outside and Inside. Free Estimates. All work guaranteed. 573-3947

MUSIC
SMITH MUSIC PLACE — Complete Music Store. Instrument Repair & Piano Tuning. 3106 Ave T 573-5937

DIRT WORK
Don McAnelly — Dirt Work Service. Yard, Drive-way Cleanup. Top Soil-Caliche-Blow Sand. 12 Yd. Dump Truck & Backhoe. Free Estimates. 573-3136

UPHOLSTERY
SNYDER MATTRESS and UPHOLSTERY — 2314 College, 573-2142

AUTO PARTS
Late Model Auto Salvage — McCLURG AUTO PARTS, 315 Lubbock Hwy, 573-4842

TRAVEL
Call the Travel No. — Snyder Travel, 3018 Varsity Square, 573-4074

GENERAL HOME Repairs, remodeled, accoustical ceilings, painting. Small jobs welcomed. Sam Fleming, 573-0391, evenings.

GET YOUR Yard Cleaned Up for Winter. Tree Trimming, Roto-tilling, Mowing, Edging, Etc. Call 573-3906.

HANDYMAN JOBS WANTED. Paint, Repair, Panel. Gordon Musick, 573-7529.

HAVE YOUR Chimney cleaned by **THE CHIMNEY SWEEP.** Call 573-3758.

J's ROOFING. Shingles and Hot Topping. Call 573-6983.

L & L SERVICES: Residential Lots Mowing, Plowing, Filling and Leveling. Post Hole Digging. Phone 573-5168.

NEW HOME sewing machines. Electrolux cleaners. Quality service. All machines. Stevens, Charlene's Draperies, 573-6601, or 1-235-2889.

Need an **ELECTRICIAN,** Roofer, or Carpenter? Call - Ed Blocker, 573-7578.

ROBBINS CONSTRUCTION: Metal Buildings; Barns; Carports; Porches; Composition, Metal Roofs; Metal, Wood, Wire Fencing. 573-8083.

SNYDER PAINTING & DRYWALL: Interior, Exterior Painting; Tape and Bedding; Acoustical Ceilings. Free Estimates. Reasonable Rates. 573-1496.

WEST TEXAS CARPET CLEANING: Deep Steam Carpet and Upholstery Cleaning. Call 573-2480 or 573-3930.

WE WOULD like to be your Prescription Provider if you have PCS, PAID or Medimet Insurance. Munden Pharmacy, 573-7402.

your advertising dollars do better in **the classifieds**

160 EMPLOYMENT

DRUM TRANSPORT is taking applications for **Transport** Drivers. Must have experience and a good driving record. 573-3379.

EASY ASSEMBLY WORK! $600.00 per 100. Guaranteed Payment. No Experience/No Sales. Details send self-addressed stamped envelope: ELAN VITAL-634, 3418 Enterprise Rd., Ft. Pierce, FL 33482.

NEED A JOB? Apply at Snyder Employment Service. Our new address: 100 E. Hwy. 66 Center. Snyder, Texas.

NOW HIRING Operator & Derrick Hands. Top Pay. Come by for interview. Pengo Well Service, Old Lubbock Hwy.

PART-TIME, Semi or Retired Person to complete reports for insurance companies. No Experience necessary. Need car and camera. Call Hooper Holmes, Inc. 806-747-3223.

TEXAS OIL COMPANY needs mature person M/F to sell full line of high quality lubricants to manufacturing, trucking, construction and farm customers. Protected territory, thorough training program. For personal interview, send work history to A.C. Greene, Southwestern Petroleum, Box 789, Fort Worth, TX 76101.

090 VEHICLES

BILL'S AUTO SALVAGE is now open. Late model used parts. Chevy, Ford, Chrysler, Toyota, Datsun. East Hwy 180 at the Traffic Circle. 573-9569 or 573-9010 (nights).

1973 BUICK ELECTRA: body and motor in good condition, $1295. Call 573-2436.

1956 CHEVY for sale. Running condition. Call 573-0875.

1978 CHEVROLET CAMERO Z28. See at Andy's Paint and Body Shop.

67 CHEVY SHORT Bed Pickup. Runs good, needs little work. $800. 573-8356 after 5:00.

1985 CHEVY GOODTIME'S Van. Take up payments. Call 573-4786.

1978 CUTLASS CALAIS: $1995.00. Call Mark Wallace, 573-6351.

1976 CHRYSLER CORDOVA: $850.00. Call Mark Wallace, 573-6351.

FOR SALE: 1979 Pontiac Trans Am, Silver Anniversary Model, Rare (only 1700 Built), 400 CID, 230 HP, 4 spd, 4 BBL, P.W., P.DL, WS-6, new paint, new alt., new battery and new clutch. Rebuilt 4 spd. B.F.G., radial T.A. Runs very good, second owner, 30,000 miles. Call after 6 P.M. 573-5978. Serious inquiries only. Ask for Jay.

1981 FORD ½-Ton Lariat Pickup. See at 2201 44th or call 573-5925.

FOR SALE: Church Bus, good price. 78 VW Rabbit. 63 Ford Pickup. Call 573-3861.

FOR SALE: Nice clean 1-owner LTD II. Also, 79 Ford Fairmont or 75 Ford Pickup. With or without Cabover Camper; or will trade up or down for small pickup. 573-8963.

FOR SALE: 1985 GMC Jimmy. 22,700 miles. Fully loaded. Call 573-6063 after 6:00 p.m.

1972 FORD 4WD 3/4Ton Pickup. 2 cylinder Onan 200 Amp DC Welder/Generator. Call 573-6359 days, or 573-4219 nights and weekends. Ask for Harry.

1976 FORD PICKUP: $995.00. Call Mark Wallace, 573-6351.

82 GMC PICKUP with Air. Automatic. Clean. $4500. Call 573-0323 after 5:00 p.m.

1977 GRANADA in excellent condition. Automatic transmission, A/C, AM/FM, power steering & brakes. 63,000 miles. Real "Creampuff". $1900. Must see to appreciate. 573-2344. See at 4517 Garwood.

HUNTER'S SPECIAL: 1977 Ford Supercab. Call 573-6563.

IMMACULATE 1979 GMC Suburban 454, Dual Air. $4195.00. Call 573-1203.

1971 JAVELIN AMX. Great condition. Call 573-1512.

LET'S DEAL- A 1983 Subaru Deluxe Wagon. Automatic, loaded, extra clean, below retail. Roscoe, 766-3948.

76 MUSTANG. Good running condition. Needs body work. First $550 gets it. Call 573-7276.

1978 OLDS DELTA Royale. 4-door. 1-owner. Extra clean. Call 735-2887.

24 Passenger Bus. Very good condition. Super buy. $1195. Call 573-1203.

1974 PINTO: $595.00. Call Mark Wallace, 573-6351.

82 TRANS AM: loaded, T-tops. Only 25,000 miles. Wife's car. Below NADA list. 573-4879.

78 TOYOTA PICKUP. Tool Box, Standard, Heater, Good Tires, New Battery. Call 573-4474 after 5:00.

1981 VOLVO DL. Super clean. Only 47,000 miles. Brand new Michelin Tires. Priced at wholesale value. Call 573-0867.

let your words do the talking in the CLASSIFIEDS

091 VEHICLE PARTS

FOR SALE: Four 15" Van Wheels, $25. 4008 Irving. 573-7215.

110 MOTORCYCLES

FOR SALE: 1984 Honda CR80, excellent condition, excellent race bike. Call after 5 P.M. 573-5830.

1981 FXE Super Glide Harley Davidson. 30,000 miles. New tires, battery & wiring. $3800 CASH. Call between 8 a.m. & 2 p.m., 573-1680.

let your words do the talking in the CLASSIFIEDS

140 BUSINESS OPPORTUNITY

ESTABLISHED SNYDER RETAIL BUSINESS for sale. Call 1-728-3201 for information.

150 BUSINESS SERVICES

*Acoustical Ceilings *Custom Cabinets
*Interior/Exterior Painting *Remodeling
*Floor Coverings Installed *General Repair
Commercial and Residential Work
FREE ESTIMATES
DON FOX CALL 573-3995

BREWER'S COMPLETE Lawn and Tree Service. Lawn Fertilizing. Light Hauling. Phone 573-8977.

COPY AND RESTORATION: We copy and restore old photographs. Harley Bynum Photography, 573-4190.

DUMP TRUCK & Front End Loader. Will haul dirt, gravel, sand, etc. Winfred Shipp, 573-8427 after 5:00 p.m.

FOR CARPENTER WORK from Remodeling to Add-ons and Fix-it Jobs, call, Johnny Blocker 573-5100.

your advertising dollars do better in.....

the classifieds

TEXAS REFINERY CORP. needs mature person now in the Snyder area. Regardless of training, write D.G. Sears, Box 711, Ft. Worth, TX 76101.

TEXAS OIL COMPANY needs mature person for short trips surrounding Snyder. Contact customers. We train. Write K.E. Dickerson, Pres., Southwestern Petroleum, Box 789, Ft. Worth, TX 76101.

let your words do the talking

573-5486

180 INSTRUCTIONS

DON'T SIT HOME BORED! Have fun shaping up with Sheryl. Private relaxed atmosphere. Monday, Tuesday and Thursday evening, 7:30 p.m. Sheryl Wilking, 573-1467. Pat Dennis Studio, West 30th Street, 573-9888. HFT Members and Non-Members welcome.

EXERCISE IN PRIVATE RELAXED ATMOSPHERE. New Morning Class forming. Monday, 10:45 a.m.; Tuesday and Thursday, 10:00 a.m. Need 10 for class to make. If interested call Sheryl Wilking, instructor, 573-1467. Pat Dennis Studio, West 30th Street, 573-9888. HFT Members and Non-Members welcome.

STAY YOUNG! Shape up with Texa. Tuesday and Thursday, 5:30 p.m. Call Texa Jones, 573-7021. Pat Dennis Studio, West 30th Street, 573-9888.

WORK ALL DAY? Need to be home at night - yet desperately need more exercise? Judy Mackey can help. Call 573-8123. Monday, Wednesday, Friday, 5:30 p.m. exercise class. Pat Dennis Studio, West 30th Street, 573-9888. Go home relaxed and refreshed from the tensions of the day. HFT and Non-Members welcome.

CHARLES W. BRANSOM: If you will come to the newspaper office, 3600 College Avenue, before 5:00 p.m., Tuesday (November 5), the Snyder Daily News will present you with $5.00 cash!

210 WOMAN'S COLUMN

WILL DO House Cleaning. Apartments and Office. Call 573-0482.

BRING IN Or call us for the repair or refinishing of your clocks, lamps & furniture.
See our Ad in the
Merchandise Column.
HOUSE OF ANTIEKS
4008 College
573-4422

CASH LOANS
$20-$250 to working men & women. Call Teresa,
Timely Finance
2409 Ave. R
573-9335

DECORATED CAKES: Birthday, Anniversary, Showers, WEDDING CAKES. For all your cake needs, call Reta 573-6917.

LADIES let us fix your spike or high heel shoes. We now have in stock heel cap replacements for most all ladies shoes. We repair all types of shoes and boots. The Saddle Shed, 1807 24th, Snyder. Just ½ Block from Post Office.

PROFESSIONAL ALTERATIONS now available at Blanche's Bernina, 1910 26th St.

QUALITY CHILDCARE in my home. Family atmosphere. Monday-Friday. Registered home. 573-1671 or 571-3697.

220 FARMER'S COLUMN

A.I. SERVICE. Synchronization, breeding & supplies. Fred Cross, 573-7003. Breed this week - calve Aug 10-16.

FRISKY MARE for experienced rider. $300. Call 573-3394.

FIREWOOD FOR SALE. Mesquite and Split Oak. Delivered. 573-6577.

FOR SALE: 4 Cotton Trailers. Good condition. Reasonable. Call 573-2867.

LET ME help you sell your Cotton. I have top area prices from Buyers in Sweetwater, Abilene and Lubbock. Bring in or call me your Recap. Barbara Sutton. Call Paymaster Gin, 573-2171.

QUALITY OAK FIREWOOD. Seasoned or Green. Delivered and Stacked. Call 915-235-9983 after 5:00.

On The Farm Tire Service
Goodyear Tires available at
McWhorter's
1701 25th Street
Snyder, Texas 79549
Auto - Truck - Farm
573-4031

TEXAS INDEPENDENT GINNERS ASSOCIATION EST 1962

INDEPENDENT

The restless, independent spirit that settled the west is still a vital force in Texas. Independent thinkers, people who are willing to take the risk of making their own decisions instead of following the crowd have been a basic ingredient in the history of Texas.

Since 1822 when the first Texas cotton gin was built, independent thinking cotton ginners have brought innovations and improvements that have produced major cost savings for all cotton farmers. TEXAS INDEPENDENT COTTON GINNERS are proud to be a part of the independent thinkers that have made the state of Texas great.

Competitive ginning prices and services. Telcot quotes and marketing available if you so choose. Outside buyers with top cotton prices.

PAYMASTER GIN
Bob Sutton – Manager
It pays to gin with Paymaster.

Member of Texas Independent Ginners Association

WILL BALE Hay on Shares. Call 573-6670.

let your words do the talking in the CLASSIFIEDS

240 SPORTING GOODS

ATTENTION: Deer Hunters! Janelle's Beef Jerky. "The Snacking for Stalking." Order your supply now. Call 573-1689.

250 RECREATIONAL VEHICLES

MOTOR HOME. Ideal for Deer Season. Top shape. 1978, 22 foot. $7500. 573-6910.

251 BOATS

FOR SALE: 1968 Mercury Motor (65 HP) with controls and fuel tank. Good condition. $700. 573-8203.

CLASSIFIEDS GET RESULTS!

260 MERCHANDISE

BEAUTIFUL LONG Trained Wedding Dress and Veil Size 9-10. $45.00. 573-0054.

2x4's, $1.00; Felt, $7.50; Roll Roofing, $10.00; Plywood, $5.00; Doors, Windows and Nails. 235-2490.

FOR SALE: 1 complete King Size Bed, $150. 2 piece tan color Livingroom Suite, $150. New Livingroom Sofa and Loveseat, still in shipping plastic, Thomasville Brand, $600. 2703 Ave U. 573-6973.

HIDE-A-BED, $15. Sofa, $10. Gas Heater, $15. Call 573-9896 or 573-4867.

MOVING ACROSS the Street or Across Town. 1 Item or a Houseful. Call Pioneer Furniture, 573-9834.

Antiques, more affordable than new, better quality & most durable. Come in and see our Antiques, ready for your home. Finished with our No Water Spot Finish. Over 400 clocks, new and old, all guaranteed, all priced to sell. Charge It, Lay-a-way, VISA, MC & Gift Certificates.
Solid Brass Trunk, now only $89.95!!!
QUARTZ ANIMAL CLOCKS, DOG, CAT, COW & CHICKEN, REG. $39.95 WHILE THEY LAST ONLY $22.22!!!
Solid Oak, Marble Top, Tile Back Washstand, Reg. $399.95, now just $222.22 or Solid Walnut Washstand Harp Frame Towel Rack, Solid Brass Pulls for $222.22!!!
Solid Oak Drop Leaf Secretary, carved, bottom doors, inside shelf, was $299.95 now only $249.95!!!
Solid Oak 5-Drawer Chest CA 1880-1890, oval mirror, solid brass pulls, was $799.95 this week only $555.55!!!
SOLID OAK LADIES "S" ROLL TOP DESK, PIGEON HOLES, 5 DRAWERS, WAS $499.95 NOW JUST $388.88!!!
Portable Phonograph Player, suitcase style, was $249.95 now only $133.33!!!
See our many gift items, its not too early to Lay-a-way or purchase for Christmas. 3 Delivery Vehicles to serve you. "We are easy to negotiate with."

House Of Antieks
4008 College **573-4422**
9:00 a.m.-6:30 p.m.

NEED TO MOVE Across Town or Within a 100 Mile Radius? Call Hoyt Furniture, 573-6161.

RENT "N" OWN. Appliances, furniture, televisions, stereos. Rent "N" Own, 2514 Ave. R, 573-4844.

SECTIONAL COUCH, used 8 months, $650. Call 573-3745.

2 SLEEPER SOFA'S; Full Size Bed, complete; Apartment Range. $45 each. Call 573-3697.

SEVERAL REPOSSESSED Living Room Suites, like new. See at Pioneer Furniture, 2310 College Avenue.

SWIVEL ROCKERS, just arrived, $179 each. See at Pioneer Furniture, 2310 College Avenue.

USED COLOR TV's. Portables start at $150. Consoles start at $175. Snyder Electronics, 411 E. Hwy., 573-6421.

USED PIANO, good condition, $250. See at Pioneer Furniture, 2310 College Avenue.

USED SOLID Oak China Cabinet, good condition, $299. See at Pioneer Furniture, 2310 College Avenue.

290 DOGS, PETS, ETC.

AKC SHELTIE, 7 months old, tri-color, Champion lines. 573-8474.

AKC REGISTERED Boxers, 6 weeks old. 1 male, 2 females. $150. Call 573-2523.

BIRDDOGS For Sale. Some trained, some started. 573-0550.

2 FULL BLOOD, unregistered male Pekingese Pups for sale. 863-2761.

CLASSIFIEDS GET RESULTS!

310 GARAGE SALES

Garage Sale
Association for Retarded Citizens open each Tuesday and Thursday, 10 a.m. to 4 p.m. 2504 Ave. W. All donations of usable items accepted. For local pickup on items, call 573-5610.

GARAGE SALE
Sunday, Monday
& Tuesday
113 24th
Lots of misc.

320 RENT-LEASE

FOR RENT: Warehouse located on Old Lubbock Hwy. $300 per month. Call 573-5486.

FOR RENT: Mobile Home Lots and Trailer Spaces. 573-4187.

FOR RENT: Mobile Home Lot. East School, good neighborhood. 573-3355 after 6:00 p.m.

KEY MOBILE Home Park. 573-2149. Extra large lots, playground. Water furnished. References required. $90 per month. $75 deposit.

LEASE OR SALE: 40'x60' Metal Bldg. NE on 84. 1600' finished, 800' shop. 573-6381. 573-0972.

LIMITED TIME OFFER: We will move your home, plus a "FREE" Microwave or VCR. Royal Trailer Park, 573-8009.

MOBILE HOME LOT in the Country. ½ Acre +, $100 a month, located Southeast of Snyder approximately 6 miles. Call 573-1439 or 1-800-592-4734.

OFFICE SPACE- 500 SF. Furnished, utilities, maintenance, kitchen. Warehouse space available, 573-6381, 573-0972.

OFFICE BUILDING for rent. 573-4909 or 573-5285.

TRAILER SPACE for rent. Large lots. Country. Nice and quiet. $75 month with water and sewer. 573-6507.

WAREHOUSE SPACE for rent or lease. Call 573-6507.

325 APARTMENTS FOR RENT

2 APARTMENTS: 1 for Single, 1 for Couple. 573-5029.

2 BEDROOM APARTMENT for rent. $175 month. 1902 Coleman. 573-6639.

1 BEDROOM APARTMENT with stove, ice box and air conditioner. No pets. You pay bills. At 2909 Ave Y. $175. 573-2316.

BILLS PAID! Large 4 room furnished Apartment. 1 bedroom. 506-506½ 28th. $250-$270. 573-8341.

GULF COAST APARTMENTS
New Lower Rates
3901 Avenue O
573-1488
After 5:00 P.M. Call 573-7681. Large 2 Bdrm Apts. Families Welcomed. All Kitchen Appliances. Cable & Circulating Hot Water Furnished. Washer & Dryer Connections Furnished. Swimming Pool, Sun Deck & Club House to Tennants. Playground Equipment for Little Ones.

KINGSWOOD and EASTRIDGE APARTMENTS
1 Bedroom from $169
2 Bedroom from $210
Major appliances, laundry facilities, central air & heat, total electric, designer decorated, water/sewer, garbage furnished, conveniently located.
Equal Housing Opportunity
573-5261

1 Bedroom Apartment now available. Quiet with beautiful grounds. Pets and children under 3 welcome. Windridge Village, 573-0879.

1 BEDROOM FURNISHED Apartment. $275 per month. All bills paid including SCAT at 2010 26th Street. Call 573-4167 or 573-3880.

CLEAN, FURNISHED 2 bedroom Apartment. Bills partly paid. No pets. 573-2871.

COLEMAN APARTMENTS. Furnished or unfurnished. Completely remodeled. Call 573-7189.

EXTRA NICE. Daily and Weekly. Low Rates. Personal Checks Welcome. 573-5432.

FOR REASONABLE HOUSING, live at The Bunkhouse. Clean & Quiet. Singles Only. $125 month. 2603 Ave F. 573-8231. 573-5761.

FOR RENT: 1 bedroom furnished Apartment. $180 per month plus deposit. Call 573-4268.

FOR RENT: Furnished Two bedroom Coleman Street Apartment. $185 rent. Utilities extra. $100 property deposit. No pets. 573-0094.

FURNISHED AND Unfurnished 2 bedroom Apartments. Call 573-3689 or 573-3839.

MUST SEE TO APPRECIATE: 2 bedroom Duplex, built-ins, central heat and air, garage. 573-8633 or 573-2797.

NICE 2 Bdrm Duplex with garage. Fenced backyard. Built-in appliances. Refrigerated air. Central heat. Call 573-0614, ask for Linda. After 5:00, 573-1231.

ONE & TWO Bedroom Furnished Apartments for rent. Call 573-0809.

RENT: 2 bedroom furnished Apartment. Water, electricity, SCAT paid by owner. 573-8963.

SMALL FURNISHED Apartment. SCAT and all bills paid. 573-8628.

330 HOUSES FOR RENT

2 BEDROOM HOUSE for rent. $300 month, $150 deposit. Carport. No pets (inside or out). References required. 573-3106.

Win A FREE 1-Year Subscription to The Snyder Daily News

Persons Subscribing or Renewing Subscriptions for 6-months or more during November will have a chance for a FREE 1-year Subscription
Drawing to be held NOVEMBER 30, 1985
Clip Coupon & bring to The Snyder Daily News, 3600 College Avenue or mail to: P.O. Box 949, today!!

Name_____
Address_____
City_____
State_____
Zip_____

A similar drawing will be held each month.

By Carrier:
1 Year-$52.60
6 Months-$27.05
(tax included)

By Mail In County:
1 Year-$36.00
6 Months-$21.77
(tax included)

the Classifieds

2 BEDROOM HOUSE. $200 per month with small deposit. Call 573-9834 or 573-7152.

2 BEDROOM, Garage, Carpet, Total Electric. $450. $200 deposit. No pets. 317 33rd. 573-9433.

FOR RENT: 3 bedroom, 1 bath, kitchen range, AC/CH, drapes, rugs, carport. Cyclone fenced yard. Stanfield Area. 573-0569.

FOR RENT: 2 bedroom unfurnished House with fireplace, fence, 1-car garage. Also, 3 bedroom unfurnished House. 573-8963.

SMALL PARTIALLY Furnished 1 bedroom House. Water paid. Deposit and References. 573-2149.

GREAT PLACE TO BUY SELL TRADE OR RENT

335 MOBILE HOMES FOR RENT

14x70, 3 BEDROOM, chain link fence. Will sell or lease with option to purchase. 306 N. Avenue U. Russell Jones, 573-2251.

BILLS PAID. Nice 2 bedroom furnished Mobile Home. Weekly or Monthly rates. Call 573-9001.

3 BEDROOM 14x70 Furnished Mobile Home for rent. $350 plus $100 deposit. No pets. Water furnished. Phone 573-6644.

340 MOBILE HOMES FOR SALE

FOR SALE: 8'x40' furnished Trailer. $3995. Call 573-3273 or 573-4802.

FOR SALE: Owner-financed like rent, Mobile Home Lots with plumbing. 573-8963.

16x72 MOBILE HOME, $500 Equity and take up payments. Call 573-4786.

1984 NASHAUA 3+2. Large kitchen, seperate laundry, large bedrooms, built-in stereo. Low equity. Call Juanita, 573-9544.

let your words do the talking in the CLASSIFIEDS

360 REAL ESTATE

BY OWNER: 3 bedroom, 2 bath, double garage, near East Elementary. Creative financing ideas. 573-0851.

2 BEDROOM, 2 Bath House at Forsan. On 6 lots (150'x150'). $15,000. Would Bargain. 573-8939.

BUYING? OR SELLING?
BEAVERS REAL ESTATE
100 E. Hwy.
Phillips 66 Center
PHONE 573-9472
*FOR SALE: Eastridge Home, Low 30's, 3-2-2 CH/A.
*HOUSES FOR RENT.
*71 Sections Grassland, Near Guthrie, TX. ½ Minerals goes, plenty of water, Big tanks, windmills, and river runs through it. 150 Miles of new fences, rest in good shape.
*160 Acres Farm land, Lloyd Mt. area, all in cult, ½ Minerals.
*3 BR Trailer, 10 Acres w/fruit & nut trees, fenced backyard, water well, S-of town. $40,000.
*28 Commercial lots, Boothland.
*3 BR ¾ Blk. 3 Horse lots. N-Snyder.
BEAVERS REAL ESTATE
PHONE 573-9472
Jean Jones 573-2824
Forrest Beavers 573-6467

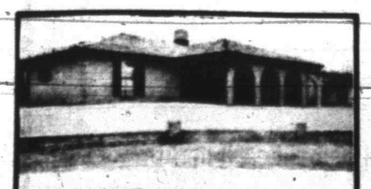

FOR SALE BY OWNER
4-Bedroom House
"All reasonable offers considered"
573-8150
Also, Small House in Hermleigh

2 BEDROOM HOUSE near East Elementary. Small down payment. Owner will finance. 573-7161 after 5 p.m.

Lois Graves Realtors
3905 College
573-0614 573-2540

SPECIAL BUY
2-1, West School District, extra nice, $32,500.
COLONIAL HILLS
3-2½-2 Brick, extra nice, detached studio, 2115 sq. ft. $100,000.
ALMOST NEW
3307 Ave U. Reduced to $55,000. 3-2-2, Brick. SOLD Isolated Master bedroom.
STANFIELD
Cute as a bug! 3 bedroom on corner lot with trees. All new paint and carpet. 3818 Highland.
LOW MAINTENANCE
3-2-2 with pool and spa and gazebo, landscaped. Price reduced. 2702 48th.
3212 42nd
3 bedrooms, 2 baths, central heat and refrigerated air, large sunken den and separate living room. Priced to sell.
BUILDING LOTS
We have choice building lots available; also small acreage close in.
MOBILE HOME LOT
Extra large lot, 60'x300'. Zoned for mobile home. Utilities available. Owner needs to sell.
Sandy Harlan 573-2989
Linda Martin 573-1231
Mike Graves 573-2939
Lois Graves 573-2540

611 East Highway
JACK & JACK Realtors
573-8571
573-3452

BEST BUY IN SUPER AREA.. 3 bedroom, 2 bath, brick w/extra hobby room.
LIKE TO OWN YOUR OWN BUSINESS? We have 2 ready for ownership, new on the market. Call for details.
NEW ON THE MARKET.. Approx. 1800 sq. ft., brick, 3 bedroom, 2 bath, double rear entry garage.
SET UP for 2 Mobile Homes. ½ Acre, fenced. Ira or Snyder School District.
UNIQUE, LOVELY, SPACIOUS.. 3 bdrm, 3 bath, 3 car garage. Extra nice kitchen with island. 2509 48th Street.
PARKPLACE ADDN.. 3 bdrm, 2 bath, brick. Mid $70's.
READY TO SELL.. 2218 Sunset, 3766 Dalton, 3710 Dalton, 3702 Muriel. 2 bdrm. 318 28th, 2900 Ave F, 1012 28th, in the 20's and 30's.
CHOICE LOCATION.. New exclusive listing on El Paso in Park View Addn. Nearly new custom built with MANY extras.
NEW ON MARKET.. Lovely two bedroom brick in Southwest Snyder. Immaculate inside and out.
FARM LISTINGS.. We have three farm listings with large homes. South, Southwest and East of Snyder. Call for details.
COUNTRY LIVING NEAR TOWN.. Southwest three bedroom, two story. Well.
COLONIAL HILLS.. 3 bedroom, 2 bath, double garage, den and living room, with extra nice studio in back.
CUSTOM BUILT.. in Cedar Creek across from golf course, 3 bedroom, 2 bath, double garage, swimming pool.
HERMLEIGH SCHOOL DISTRICT.. older home with 4 acres, barns and pens, $30's.
WE ARE NOW offering new spec on Midland and Preston Trail. Select your own decor. Or Custom build "THE" home to suit your needs. We have plans in our office for you to choose from.
Joan Tate 573-8253
Faye Blackledge 573-1223
Lenora Boydstun 573-6876
Howard Jones 573-3452
Delores Jones 573-3452

City REALTORS
4610 College Ave
573-7100 573-7177

NEW LISTING: 3-2, Breezeway for carport, big rooms, drapes, fans, lots of storage and outside of city.
EXCLUSIVE: 2-1 total electric, kit has bar and DW, priced right.
FIVE ACRES: 3-1½-2 carport, on water line.
EAST: 3-1½-1 fenced back yard and storage building.
HERMLEIGH: 3-1-2 carport w/-green house, breezeway, storage or room in attic.
NEAR SCHOOL: 3408 Ave A, 2-1 with water well.
TWO STORY: 3-(1,¾,½)-2 on large lot. Total elec, sun deck w/-balcony.
2107 43RD: nice cabinets, stove, DW and disposal. See to appreciate.
WEST: 3-2 fenced back yard w/-storage, total electric.
WEST: 3-2-2 shown by appointment. Large kit with lots of cabinets..
EASTRIDGE: 4008, 3-1-2 brick.
4019 EASTRIDGE: 3-1-2 with fireplace.
4112 EASTRIDGE: 3-2-2, patio and cedar fence.
READY FOR HUNTING: 80 acres Northeast of Snyder.
REDUCED: 60x300 lot, West area.
4 BEDROOM HOUSES: Two to choose from. Let us show you.
3-2-1 WITH 80 acres or less. Might consider some trade.
Clarence Payne 573-8927
Jay Massingill 573-2826
Neva Huddleston 573-3255
Cheryl Chance 573-4741
Annette Waller 573-9467

CLASSIFIEDS GET RESULTS!

STEVENSON REAL ESTATE
4102 College
573-5612
573-1755

BRAND NEW LISTING in Bassridge. 2803 47th. 3-2-2, fans, low 80's.
IRA.. 3-2 brick, 7½ acres, out buildings, very nice, $69,500.00.
NEW LISTING.. 2101 40th, 3-2-1, corner lot, 50's.
OWNER FINANCED.. 114 Canyon, 2 bdrm, low 20's.
PRICE REDUCED.. 3818 Highland, 3 bdrm, new carpet, 30's.
NEW LISTING.. N.E. Over 1 acre, 51 pecan trees! 2 bdrm, 2 bth. Lancer.
WEST SCHOOL.. 2 bdrm, 2 bth. Lots of storage. 2208 27th. 40's.
126 MILBURN.. 3 bdrm, 2 bth, 30's. NEEDS TO SELL.
EDGE WEST.. 3-2-2, 1.3 acres, well, 80's.
204 36TH PL.. Precious inside & out! 3 bdrm, fireplace, 30's.
WEST.. 3801 Glaveston. Corner lot, 2 bdrm, very nice! Low 30's.
3105 DENISON.. well worth the price. 3-2-2, shop. No sign.
TRANSFERRED.. 3002 42nd, 3-2-carport, $56,000.
2205 41ST.. completely redone, 3-2-shop, 40's.
BASSRIDGE.. No sign, 3-2-2. Perfect shape! Call for appt.
3611 40TH.. 3-2-2, every amenity possible! 80's.
1001 AVE E.. Very comfortable home on town's edge. 3-2-2, 70's.
SELLING BELOW APPRAISAL.. 3202 Irving, 3-2-2, 80's.
3111 38TH PLACE.. new paint, cent. heat & air, low 30's.
STANFIELD.. 1806 39th, good buy at $31,500.
BEAUTIFUl TWO STORY.. 4 bdrm, 4 bth, 3 car garage. West, in beautiful area.
2807 AVE W.. 3 bdrm, very good condition, central heat & air, 40's.
NEW LISTING.. 4011 Avondale, 3-2 w/office, 60's.
Margaret Sherrod 573-3606
Joyce Barnes 573-6970

CEDAR CREEK Townhouses for rent. 1—1400 square foot, 1—1100 square foot, double car garages, much more. $750 and $600 per month. call (915) 695-8041.

FOR SALE: 3 bedroom Frame House. Needs some repair. ½ acre ground, 2 water wells. 3 miles out. $17,500. Call after 6 p.m., 573-3353.

FOR SALE OR RENT: Commercial Building on West 25th Street. Large building with shop area in rear. Call 573-5486.

FOR SALE: Motel, older, well established. 18 units plus living quarters. In Snyder, Texas. Owner retiring. Will finance. Low down payment, liberal terms. Call 915-573-5481.

FOR SALE: 3 Bedroom, 1 Bath, Frame, New Carpet, Roof and Evaporative Air Conditioner. 573-4301 after 5:30.

FOR SALE: Owner financed 3 bedroom House. $1000 down, $365 month total payments. 573-8963.

FOR SALE: 320 acres good pasture land in Borden County. Deer and Deer Blinds. Call 573-6805.

4508 GALVESTON- pick your new carpet and paint for a re-do. Lots of extras including Pool. Can get 10⅞, 30 Year Fixed Money. Call 915-695-8041.

LEASE-PURCHASE- 5507 Cedar Creek. New 2 Story with great colors. Can lease at $1050 a month or Owners carry at 11½% fixed rate. Call 915-695-8041.

LARGE CORNER lot for sale by owner. 3 Bedrooms, 1¾ Bath, tile fenced yard, pecan and fruit trees. Call 573-2548.

Elizabeth Potts Realtors
573-8505
College Ave. & 30th

ROYAL CEDARS- 2 new homes under constr. Plans, sites available now! Cedar Cr.
EXCLUSIVE- Brick, 3-2-2, gameroom, pool, spa, bath house, 2705 48th, 132,500.
BASSRIDGE- Lovely home, lots of extras, See today.
COLONIAL HILLS- 3-2½-2, fpl. Lg. studio in rear. 3105 Denison.
SPOTLESS INSIDE AND OUT- Brick, 3-2-cp, fpl. 123 34th. 60's.
BEAUTIFUL NEW HOMES- 3300 Blk U & V, 70's to 80's. Irving St. 90's.
IMMEDIATE POSSESSION- Move in while loan processed. 3-2-2, fpl, fenced, 4305 Lub.
FOUR BEDROOM- Stanfield Sch. W/bath, lg. den. 4011 Avondale, 60's.
TWO STORY- Edge of town, 3-2-2, den, 80's.
LARGE HOMES- Old West, 1908 30th, 2105 29th, 2811 Ave Y, 50's.
NEW PAINT- 2-1, cnt. ht. 2310 42nd, 30's.
AFFORDABLE FAMILY HOME- 3-2-lg. stor. 2205 41st.
NEW & READY TO OCCUPY- 3-2-1, Pretty decor, Stanfield, 40's.
DRIVE BY & CALL TO SEE- 2 & 3 bd. 3741 Rose Cr., 320 29th, 4102 Ave. U, 3710 Dalton, 111 Ash, 204 36th Pl., 2218 Sunset, 3309 Ave A, 30's.
CUTE & COZY- Pretty, 2-1-1, lovely decor, 414 28th, 30's.
LEASE PURCHASE- Nice large home, prime location.
EASTRIDGE- Brick, 3 bd, 2 car gar. Cute & comfortable.
NEW LISTING- 3-2-1 cp., fenced, 309 31st.
MOBILE LOTS- W. 23rd, Gilmore, Merrill.
COMMERCIAL- 37th & College, North Clairemont Rd., Texaco Stations. Also, 25th St.
SE APPRX. 14 MILES- 3-2-2 cp. 5 acres, 50's.
GREAT LOCATION- 3-1½-den, 40's.
NEW LISTING- 2110 28th, cute, 2-1, 25T.
Margaret Birdwell 573-6674
Loyd Hatcher 573-5891
Wenona Evans 573-8165
Temi Boren 573-3465
Elizabeth Potts 573-4245

Local physician earns fellowship in AAFP

ANAHEIM -Calif.--Dr. Bid A. Cooper of Snyder has been named a Fellow of the American Academy of Family Physicians.

The degree of fellowship may be obtained in either of two ways: successful completion of 600 or more hours of accredited continuing medical study, or achievement of diplomate status in the specialty of family practice as a result of passing a certifying examination administered by the American Board of Family Practice.

Fellowship entitles the conferee to use the title, "Fellow of the American Academy of Family Physicians," or FAAFP." The degree was conferred October 11 upon more than 800 members of the academy in conjunction with AAFP's annual convention and scientific assembly in Anaheim California. Fellowship candidates wore academic robes and mortarboard caps. They were recognized according to state chapter groups and the oath of fellowship was recited en masse.

The 55,000 member AAFP, headquartered in Kansas City, Mo., was instrumental in establishing the medical specialty of family practice in 1969. It was also a pioneer in continuing medical education (CME), requiring its members to maintain 150 hours of approved CME credit every three years.

Don Burns earns degree

AUSTIN--The University of Texas at Austin awarded 67 Doctor of Jurisprudence degrees at the end of the summer session.

The graduates included Don Cameron Burns of Snyder.

Obituaries

James Luna

JAYTON--Services for James E. Luna, 61, of Jayton were held today at Jayton Church of Christ. Burial was at Jayton Cemetery.

He died Friday at Hendrick Medical Center in Abilene.

Survivors include a son, Larry Luna of Snyder.

Steve Fox

EASTLAND--Services for Steve Fox, 45, of Olden will be at 2:30 p.m. Tuesday at Bakker Funeral home. Burial will be in Eastland Cemetery.

He died Saturday at Humana-Hospital Abilene.

Survivors include a sister, Margaret Earnest of Snyder.

Tracy Hagins

Funeral services for Tracy Christopher Hagins, 18, a McMurry College Freshman, will be at 3 p.m. Tuesday at First United Methodist Church in Midland. Burial will be in Resthaven Memorial Park under the direction of Ellis Funeral Home.

Hagins was killed early Sunday morning in a one-vehicle accident in Midland.

He was the son of Mr. and Mrs. Bernie Hagins of Midland. Bernie Hagins, assistant football coach at Midland High School, is a graduate of Snyder High School where he played on both the football and baseball teams.

Hospital Notes

ADMISSIONS: Luna Bruton, 2103 41st St.; Cindy Olivia, 505 32nd St.; Alfred Criswell, P.O. Box 451; and Nelda Brooks, 2405 42nd St.

DISMISSALS: Ruth Gutierrez and baby boy, Claudia Hernandez and baby boy, Monica Castillo and baby girl, David Hertel, Birdie Manning, Eunice Smith, Marie Scrivner, Johnie Hoyle, Donna Barron and baby boy, Gina Sherrard, Bruce Taylor, Bill Aaron, Cindy Olivia and baby girl, Paula Pierce and Carla McMilin.

Alaska was rocked by an earthquake in 1964 that killed more than 100 people and caused $750 million in property damage. The next day, tidal waves triggered by the quake wrecked the business district of Crescent City, Calif.

Markets
Midday Stocks

NEW YORK (AP)

	High	Low	Last
AMR Corp	40¼	39½	39⅞
Amer Can	59⅝	58½	58⅞
Ameritech	95¼	94½	95⅛
AMI Inc	19½	18⅞	19½
Am Motors	2⅞	2¾	2⅞
AmStand	30¼	30	30¼
Amer T&T	21¼	21	21¼
Amoco	67	66¾	66⅞
ArmcoInc	8¾	8⅝	8⅝
AtlRichfld	65⅜	64⅞	65¼
BancTexas	2½	2⅛	2½
BellAtlan	93½	92½	93¼
BellSouth	41¾	41⅜	41⅝
Beth Steel	13	12¾	13
Borden s	41¾	41¼	41⅝
CaterpTr	36⅛	35⅞	36⅛
Centel	42½	42¼	42⅜
ChesebgP	39⅞	39⅜	39¾
Chevron	38¾	38⅜	38⅝
Chrysler	40¾	40¼	40¾
CoastalCp s	32⅝	32½	32½
CocaCola	72⅞	72	72¾
ComlMetl	18½	18⅜	18⅜
DeltaAirl	39	38⅜	38¾
DiamShm	15¾	15⅜	15⅝
DowChem	37	36¾	36¾
DressrInd	19	18⅞	19
duPont	63⅛	62½	63
EastKodak s	43⅝	43¼	43⅝
Enserch	22⅜	22¼	22¼
EntexInc	20	19¾	19¾
Exxon	55⅞	55¼	55¾
FedlCo	44⅜	44¼	44¼
Firestone	18¾	18⅝	18¾
FtBcpTex	12	11⅞	11⅞
FlowerInd	21	20⅝	20¾
FordMot	47⅜	47⅛	47¼
GAF Corp	40⅛	39¼	39⅜
GTE Corp	40⅝	40⅛	40½
GnDynam	63¼	62⅞	63⅛
GenElec	60	59⅝	59⅞
Gen Motors	67¾	67	67⅝
GnMotr E	40⅛	39¾	40
Goodrich	31⅜	31⅛	31⅜
Goodyear	26¾	26½	26⅝
GtAtlPac	18½	18⅜	18⅜
Gulf StaUt	12⅝	12⅜	12½
Haliburtn	25⅛	24⅞	24⅞
HolidayCorp	53⅞	52⅞	53¼
HoustInd	28⅜	28⅛	28⅜
HughesTl	12½	12⅛	12¼
Interfst	10¾	10⅝	10¾
IBM	132⅜	130½	132⅜
Intl Harv	7¾	7½	7⅝
Int Paper	45½	45⅛	45½
JohnsJn	47¾	47⅜	47⅝
K mart	32¾	31⅞	32
KrogerCo	45½	45⅛	45⅜
LTV Corp	5⅞	5¾	5⅞
Litton Ind	83¾	83	83⅝
LoneSta Ind	28½	28¼	28¼
Lowes	22⅜	22⅜	22⅜
MCorp	18⅞	18⅝	18¾
MayDSt	57¾	57¼	57½
Medtronic	39	38⅞	38⅞
Mobil	31⅜	31	31⅜
Monsanto	44¾	44¼	44¾
Motorola	31½	30⅞	31⅜
NYNEX	86	85⅜	86
OwensIll	50½	50⅛	50½
PacifTel	74⅞	74⅝	74¾
Penney JC	48⅞	48⅜	48⅜
Phelps Dod	19⅞	19⅝	19⅝
PhilipPt s	13	12¾	12⅞
Polaroid	37½	37⅛	37⅛
ProctGamb	64⅛	63½	64⅛
PubS NwMx	27⅝	27½	27½
RCA	47⅞	47⅛	47½
RepBankCp	31½	31½	31½
Sabine	16½	16½	16½
Safeway	35	34⅝	34¾
SFeSouPac	32⅛	31¾	32
SearsRoeb	34⅝	34¼	34⅜
Singer Co	38¼	37¾	37⅞
Southern Co	20⅝	20⅜	20½
Southland	39¼	39⅛	39⅛
SwstBell	79⅛	78⅜	78¾
Sperry Cp	47⅝	47⅛	47⅝
StdOilOh	51⅝	51¼	51½
SunComp	52¼	52⅛	52¼
TNP Ent	18⅛	18	18⅛
Tandy	37⅜	37	37¼
Tenneco	37⅞	37¼	37¾
Texaco Inc	38⅝	38⅜	38½
TexComBn	26⅝	26⅛	26⅛
TexEastn	36¼	36	36
Texas Inst	90	89½	89¾
TexasOGas	16½	16¼	16¼
Tex Util	28⅞	28½	28⅝
Textron	49¾	49¼	49¼
Tyler s	13⅛	12⅞	13⅛
Un Carbide	59⅜	59	59⅛
UnPacCp	50¼	49⅞	50
US Steel	27¼	27	27⅛
USWest	79⅛	78⅞	79⅛
UniTel	22	21¾	22
Unocal	29	28¾	28⅞
WalMart s	26½	26⅛	26½
WestghEl	43	42⅝	42⅞
Xerox Cp	52¾	52	52½
ZenithE	16⅝	16⅜	16½

The first long-distance telephone call was made in 1884, between Boston and New York.

Nice Two Story Brick Home. 3 large bedrooms with 1¾ baths. Den and Kitchen combination with bar and pantry. Large lots outside city limits.
CLARENCE PAYNE 573-8927
CITY REALTORS 573-7100

PRICE REDUCED!! Lovely 3-2 on large corner lot. Formal living room, den-dining, utility room, central heat and air, lots of storage. Owner transferred, make offer!! 573-0449.

REDUCED TO SELL: 2 bedroom, attached garage, fenced backyard, fruit trees. 316 36th Street. Phone 573-5238.

SALE OR TRADE: Owner financed large 3 bedroom and large 2 bedroom House on corner lot. 573-8963.

FOR SALE: 2 bedroom Home. Owner financing. Payments less than rent. 2 miles East. Redecorated. On large lot. Water Well and room for kids, dogs, garden or whatever. $1500 down. 573-0548.

FOR SALE BY OWNER: 3 bedroom, 2 bath, fireplace. On 7½ acres w/rural water and irrigation well. W/30'x30' Hay Barn and Out Buildings. Near Ira. Upper 60's. 573-1501.

FOR SALE: 2 or 3 Bedroom, 2 Bath, Brick House, 3 miles West of Snyder on Lamesa Hwy. Assumable loan. Call 728-8970 after 5 P.M.

SDN editorial

Unlike earlier predictions, the threat to Tuesday's important constitutional admendment elections on water will not be Houston--it will be West Texas apathy.

Texas voters will be asked Tuesday to decide the fate of 14 amendments to the Texas Constitution. Two of the most crucial to the future of Texas are Propositions One and Two--each dealing with a state-wide water plan.

Light absentee voting indicates that the balloting will be light on Tuesday, causing proponents of the plan to be worried about the prospects. Supporters indicated failure to approve the two amendments may mean that the state will never again have such an opportunity.

The last vote on state water bonds was in 1981. Despite strong opposition from metropolitan areas such as Houston, enough voters stayed home from the polls in Lubbock County alone to have passed the issue.

The two proposals--sponsored by Lubbock Sen. John Montford and Midland Rep. Tom Craddick--are heralded as a state-wide plan--something that will benefit every resident of Texas.

Some opponents have unsuccessfuly tried to tie the two water plans to a West Texas plan. However, close examinations of the proposals reveal the benefit would be state-wide--with no costs to taxpayers.

Amendment No. 1 provides for $980 million in additional state bonds to be administered by the Texas Water Development Fund. Proceeds from the sale of these bonds could be used by smaller cities and towns throughout the state for water development, water quality, flood control and water supply projects.

Passage of Amendment No. 1 provides the potential of saving Texas consumers considerable money as they look at future water needs.

Approval of Amendment No. 2 will set the wheels in motion for irrigators in the state to obtain low interest loans for upgrading their irrigation application efficiency.

Funds available in this program would be administered by underground water conservation districts and the soil and water conservation districts.

Sen. Montford has noted that opposition has been light. "However, we can't take anything for granted. This may be our last chance to adopt a water program for our state which will insure your children and grandchildren a good, clean water supply into the 21st century and beyond."

The only thing more important than water is air. Make plans to vote Tuesday, and vote for Amendments One and Two on the ballot.

No.0000

CONSTITUTIONAL AMENDMENT ELECTION
(ELECCION SOBRE ENMIENDAS A LA CONSTITUCION)

*(Condado de)*_____ County, Texas

November 5, 1985 *(5 de noviembre de 1985)*

SAMPLE BALLOT
(BOLETA DE MUESTRA)

INSTRUCTION NOTE: *(NOTA DE INSTRUCCION:)*
Place an "X" in the square beside the statement indicating the way you wish to vote. *(Marque con una "X" el cuadro al lado de la frase que indica la manera en que usted quiere votar.)*

No. 1	☐ FOR *(A FAVOR DE)* ☐ AGAINST *(EN CONTRA DE)*	"The constitutional amendment to authorize the issuance of an additional $980 million of Texas Water Development Bonds to create special water funds for water conservation, water development, water quality enhancement, flood control, drainage, subsidence control, recharge, chloride control, agricultural soil and water conservation, and desalinization, to authorize a bond insurance program, and to clarify the purposes for which Texas Water Development Bonds may be issued." *("La enmienda a la constitución para autorizar la emisión de una cantidad adicional de 980 millones de dólares de Bonos Para el Desarrollo de Recursos de Agua de Texas, para establecer algunos fondos especiales para la conservación de agua, el desarrollo de recursos de agua, la mejoría de la calidad de agua, el control de diluvios, desagüe, el control de hundimiento, recargo, el control de cloruro, la conservación de tierras y aguas agricolas, y la eliminación de la sal, para autorizar un programa sobre seguros de bonos, y para clarificar los propósitos para los cuales se podrán emitir Bonos Para el Desarrollo de Recursos de Agua de Texas.")*
No. 2	☐ FOR *(A FAVOR DE)* ☐ AGAINST *(EN CONTRA DE)*	"The constitutional amendment authorizing the issuance and sale of $200 million of Texas agricultural water conservation bonds." *("La enmienda a la constitución autorizando la emisión y la venta de 200 millones de dólares de bonos para la conservación de aguas agrícolas de Texas.")*
No. 3	☐ FOR *(A FAVOR DE)* ☐ AGAINST *(EN CONTRA DE)*	"The constitutional amendment to authorize the legislature to enact laws permitting a city or town to spend public funds and levy assessments for the relocation or replacement of water laterals on private property." *("La enmienda a la constitución para autorizar a la legislatura para legislar leyes permitiendo que una ciudad o pueblo gaste fondos públicos e imponga tasaciones para colocar de nuevo o reemplazar los conductos de agua laterales sobre propiedades particulares.")*
No. 4	☐ FOR *(A FAVOR DE)* ☐ AGAINST *(EN CONTRA DE)*	"The constitutional amendment authorizing proceeds from the sale of land dedicated to the permanent school fund to be used to acquire other land for that fund." *("La enmienda a la constitución autorizando que se usen los réditos de la venta de terreno dedicado al fondo escolar permanente para adquirir otro terreno para ese fondo.")*
No. 5	☐ FOR *(A FAVOR DE)* ☐ AGAINST *(EN CONTRA DE)*	"The constitutional amendment to authorize the legislature to regulate the provision of health care by hospital districts." *("La enmienda a la constitución para autorizar que la legislatura dirija la suministración del cuidado de la sanidad por distritos de hospital.")*
No. 6	☐ FOR *(A FAVOR DE)* ☐ AGAINST *(EN CONTRA DE)*	"The constitutional amendment to permit state prisoners to be placed in penal facilities of another state pursuant to an interstate agreement." *("La enmienda a la constitución para permitir que los prisioneros del estado se destinen a las facilidades penales de algún otro estado en cumplimiento de algún acuerdo entre los estados.")*
No. 7	☐ FOR *(A FAVOR DE)* ☐ AGAINST *(EN CONTRA DE)*	"The constitutional amendment authorizing Chambers County to be divided into two to six precincts." *("La enmienda a la constitución autorizando que el Condado de Chambers esté dividido en dos a seis precintos.")*
No. 8	☐ FOR *(A FAVOR DE)* ☐ AGAINST *(EN CONTRA DE)*	"The constitutional amendment providing $500 million in additional bonding authority for the veterans' housing assistance program and changing the definition of those veterans eligible to participate in the veterans' land program and the veterans' housing program by authorizing the legislature by law to define an eligible veteran for the purposes of those programs." *("La enmienda a la constitución disponiendo 500 millones de dólares más en apoderamiento de depósito para el programa ofreciendo ayuda en viviendas para veteranos y cambiando la definición de esos veteranos elegibles para participar en el programa de terrenos de veteranos tanto como el programa de viviendas para veteranos por autorizar a la legislatura bajo la ley para definir un veterano elegible al propósito de esos programas.")*
No. 9	☐ FOR *(A FAVOR DE)* ☐ AGAINST *(EN CONTRA DE)*	"The constitutional amendment to protect public funds by authorizing prior approval of expenditure or emergency transfer of state appropriations." *("La enmienda a la constitución para proteger fondos públicos por autorizar que se ratifique primero el gasto o la transferencia de emergencia de apropiaciones del Estado.")*
No. 10	☐ FOR *(A FAVOR DE)* ☐ AGAINST *(EN CONTRA DE)*	"The constitutional amendment authorizing the issuance of general obligation bonds to provide financing assistance for the purchase of farm and ranch land." *("La enmienda a la constitución autorizando la emisión de bonos de obligación general para prestar ayuda en financiar la compra de terreno para granjas y ranchos.")*
No. 11	☐ FOR *(A FAVOR DE)* ☐ AGAINST *(EN CONTRA DE)*	"The constitutional amendment relating to the manner in which a person is charged with a criminal offense and to certain requirements applicable to state writs and processes." *("La enmienda a la constitución que se refiere a la manera en que una persona está acusada de un delito penal y a ciertos requisitos que pertenecen a mandamientos y procesos del Estado.")*
No. 12	☐ FOR *(A FAVOR DE)* ☐ AGAINST *(EN CONTRA DE)*	"The constitutional amendment granting the Supreme Court of Texas and the Court of Criminal Appeals of Texas jurisdiction to answer questions of state law certified from a federal appellate court." *("La enmienda a la constitución dando jurisdicción a la Corte Suprema de Texas y a la Corte de Apelaciones Criminales de Texas para contestar preguntas sobre la ley del estado certificadas de una corte de apelación federal.")*
No. 13	☐ FOR *(A FAVOR DE)* ☐ AGAINST *(EN CONTRA DE)*	"The constitutional amendment providing for the reapportionment of the judicial districts of the State by the Judicial Districts Board or by the Legislative Redistricting Board, and providing for the administration and jurisdiction of constitutional courts." *("La enmienda a la constitución disponiendo que la Junta Sobre Distritos Judiciales o la Junta Legislativa Sobre el Restablecimiento de Distritos proporcione de nuevo los distritos judiciales del estado, y disponiendo la administración y la jurisdicción de cortes constitucionales.")*
No. 14	☐ FOR *(A FAVOR DE)* ☐ AGAINST *(EN CONTRA DE)*	"The constitutional amendment to provide for: "(1) the abolition of the office of county treasurer in Andrews County and El Paso County. "(2) the abolition of the office of county surveyor in Collin, Dallas, Denton, El Paso, Henderson, and Randall counties." *("La enmienda a la constitución que dispone: "(1) la eliminación del puesto oficial de tesorero del condado en los Condados de Andrews y El Paso. "(2) la eliminación del puesto oficial de agrimensor del condado en los Condados de Collin, Dallas, Denton, El Paso, Henderson y Randall.")*

Four theft incidents under investigation

Police are investigating four misdemeanor theft reports filed during the weekend — incidents that include guns said taken from a local residence and missing cash from a local business.

Neil Evans and Gary Atwood of 3901 Ave. O reported the theft of three guns from their residence at 1:00 p.m. Sunday.

They told police that someone had apparently entered the residence sometime between 1 and 2 p.m. Saturday and taken a Stevens .20 gauge shotgun, a Winchester .12 gauge shotgun and a .22 cal. rifle.

Investigators say there were no signs of forced entry at the residence and the case is being investigated as a misdemeanor theft.

A.B. Lindville, owner of the Bargain Center at the intersection of El Paso Ave. and 25th St., called police at 5:23 p.m. Saturday and reported the theft of an undetermined amount of cash from his business.

According to reports, Lindville discovered the cash missing from his front counter area as he returned from the back of the business.

Police are also looking for two misdemeanor theft suspects in a shoplifting case filed Saturday night by employees of the Piggly Wiggly Supermarket on south College Ave.

Employees called police at 8:36 p.m. and told officers that two subjects had taken some food items from the store's Deli section, then left without paying.

Debra Davis of 2109 42nd St. filed a bicycle theft report at 2:33 p.m. Saturday.

She told police her son's 16-inch BMX type bike had apparently been stolen from the Stanfield Elementary School grounds sometime between 8:30 a.m. Friday and 1 p.m. Saturday.

Case is reopened

CISCO, Texas (AP) — Convicted murderer Thomas Leflore works in a prison kitchen and tries to learn basic skills as he serves a 50-year sentence and anxiously waits to go home.

Leflore was convicted of murdering Debra Jo Garcia, who was shot to death nearly four years ago after being kidnapped from a convenience store in Cisco and then repeatedly raped for two days.

But in Eastland County, where the shooting death occurred, authorities investigating the brutal murder are finding new evidence that casts doubt on the mentally retarded inmate's role in the crime.

Leflore's younger brother, Charles, also was convicted of murder in the case and is serving a 60-year sentence.

Before Thomas Leflore went to prison, he named five other people involved in the woman's death. But authorities seemed neither willing nor able to investigate at the time, and only the two brothers were punished for one of the most heinous crimes in Eastland County's history.

"Whatever I tried to do, I couldn't get anyone to help," Monty Booth, Ms. Garcia's mother, told the Dallas Times Herald. "It seemed like I was fighting a losing battle."

Almost four years after the murder, a special grand jury appointed by state District Judge Jim Wright convened in secret, hired its own prosecutor and reexamined the case.

In June, the grand jury indicted Richard Edward Hinton, Joe Thomas Perry, Brenda Andrews, Elizabeth Perry Peacock and Pat Ingram — the people Tom Leflore named years earlier.

All are charged with aggravated kidnapping and robbery, and all have pleaded innocent except for Perry, who has not been apprehended. Their trial is scheduled for December.

Officials say additional evidence has clarified Thomas Leflore's role in the crime. It appears he never participated in the kidnapping or the killing of Ms. Garcia, and his involvement in the rape apparently was the act of a mentally retarded man mimicking the actions of others.

City council due meeting tonight

Continued From Page 1

Ave. from R-3 (residential) to C-1 (commercial).

—A zone change request submitted by Terry Thames, Dewey Thames and W.E. Aishman to change three lots located at 1808, 1810 and 1812 38th St. from C-1 (commercial) to R-3 (residential).

Bids

—Bids received to purchase four 1986 police cars.

Approval of Minutes

—Minutes from the Oct. 7 council meeting; the Oct. 14 special council meeting; the Oct. 14 Board of Adjustments meeting; and he Oct. 28 Planning and Zoning Commission meeting.

Births

A baby girl weighing five pounds, four ounces was born to Cindy and Ricky Olivia of 505 32nd St. Friday at 3:26 p.m. in Cogdell Memorial Hospital.

Fire damages pickup Sunday

Snyder firefighters extinguished a car fire in west Snyder Sunday afternoon.

According to reports, a Chevrolet El Camino pickup owned by the Howard Smith Janitorial Service of Snyder sustained minor damage to the engine compartment.

Local units were called to the intersection of 25th St. and Ave. T around 5:48 p.m.

Parked vehicle vandalized at SHS

A vehicle left parked at Snyder High School Saturday was the target for vandals, police report.

Debbie Reston of 700 E 37th St. called police at 1:58 a.m. Sunday and told investigators the windshield wipers on her 1982 Chevrolet had been damaged.

Weekend arrests number sixteen

Police jailed a total of 16 subjects on various misdemeanor charges during the weekend.

Six of those were jailed for public intoxication and five others for being intoxicated on a premises licensed to sell alcohol.

Two of the PI suspects were also charged with disorderly conduct and one of the ILP suspects was charged with misdemeanor possession of marijuana.

Other weekend arrests included two subjects for soliciting without a permit, two on warrants for unpaid traffic tickets and one for driving while intoxicated.

Parking lot wrecks occur

Two minor traffic accidents were logged in Snyder over the weekend — both occurring on city parking lots.

The first was reported at 5:10 p.m. Saturday on the parking lot of the Pizza Inn restaurant. It involved a 1979 Ford driven by Carlos Humberto Marquez of 1916 Coleman Ave. which struck a parked 1985 Toyota owned by Ray Wagner of 2301 Ave. T.

The second accident was reported at 9:06 p.m. Saturday in the parking lot adjacent to the Cinema theatre on College Ave.

A parked 1985 Ford owned by Curtis Tony Hayley of 3201 Hill Ave. was struck by a 1983 Ford driven by Stacy Karol Botts of Rt. 3, Snyder.

The United States began moving Japanese-Americans in 1942 from their West Coast homes to inland camps.

Rescuers triumph in muddy battle

MARBLEMOUNT, Wash. (AP) — Clair Wilson might never have been rescued from the mudslide that killed his wife and two friends if a second slide hadn't carried off some of the debris that buried him for 11 hours.

"He was actually buried and uncovered by slides twice, before we started hand excavations to get him out," fire district commissioner Randy Martin said Sunday.

Rescuers dug for hours to free Wilson, 63, after a sheriff's deputy heard him call for help. He was rescued early Saturday from the wreckage of a mobile home flattened Friday by a wall of rock, trees and mud.

Wilson was buried in the muck in a tangle of trees and branches. A mattress landed above him, effectively blocking mud and water.

"That could very well have been what saved his life."

Noon Tuesday at
Willow Park Inn

Liver & Onions,
Salmon Croquets, Fried Fish,
Cream Potatoes, Red Beans,
Cabbage, Squash Casserole,
Vegetable Beef Soup

$4.99 Plus Beverage

Oil Patch News

Covering Scurry and West Texas Area

SPOTLIGHT YOUR OILFIELD RELATED BUSINESS
CALL
573-5486
For Information

Scurry County

LEM Operating Co. Inc. has completed the No. 309 Ellis-Gray Unit in the Sharon Ridge field, 3.5 miles southeast of Ira. The well produced 10 barrels of 28 gravity oil and 28 barrels of water. Perforations were from 1,600-790 feet, and location is in Section 142, Block 3, H&GN survey.

Newhall Resources will drill the No. 2 Towle Unit in the Tri-We field, eight miles northwest of Ira. Planned for a depth of 7,000 feet, location is in Section 187, Block 97, H&TC survey.

Borden County

Texaco Inc. will drill the No. 4-554 Jo-Mill Unit in the Jo Mill field, 15 miles southwest of Gail. Contracted for 7,230 feet, location is in Section 24, Block 33, T4N, T&P survey.

Three Way Operating Co. will drill the No. 1 Cinco, an 8,400-foot wildcat 14 miles northeast of Gail. Location is in Section 369, Block 97, H&TC survey.

Wes-Tex Drilling Co. will drill the No. 1 Jones-Chenault, an 8,600-foot wildcat eight miles northeast of Gail. Drill site is in Section 1, Block HB, J. D. Black survey.

Mitchell County

Mobil Producing has completed the No. 175 Mary Foster in the Iatan East Howard field, nine miles southwest of Westbrook. The well produced 141 barrels of 28.6 gravity oil and 297 barrels of water.

Gas-oil ratio was 14-1 with perforations from 2,570-367 feet, and location is in Section 18, Block 29, T1S, T&P survey.

Vista Energy will drill the No. 3 Berry in the Coleman Ranch field, two miles northeast of Cuthbert. Planned for a depth of 4,500 feet, location is in Section 80, Block 97, H&TC survey.

Robert C. Wash will drill the No. 2 Nobles in the Iatan East Howard field, six miles southwest of Westbrook. Planned for a depth of 4,000 feet, location is in Section 13, Block 29, T1S, T&P survey.

Chevron will drill the No. 1,504 North Westbrook unit in the Westbrook field, seven miles northwest of the townsite. Planned for a depth of 3,500 feet, location is in Section 3, Block 28, T1N, T&P survey.

Chevron will drill the No. 1,911 North Westbrook Unit in the Westbrook field, seven miles north of Westbrook. Planned depth is 3,500 feet and location is in Section 1, Block 28, T1N, T&P survey.

Chevron will drill the No. 2,127 North Westbrook Unit in the same field, seven miles northwest of Westbrook. Also planned for 3,500 feet, location is in Section 10, Block 28, T1N, T&P survey.

Lawless Energy will drill the No. 6 Crabtree in the Coleman Ranch field, eight miles northwest of Westbrook. Planned for a depth of 3,400 feet, location is in Section 2, Block 26, H&TC survey.

Kent County

TXO Production Corp. has plugged and abandoned the No. 4-C Sellers in the Polar field, 14 miles southwest of Clairemont. Location was in Section 36, Block 5, H&GN survey.

Garza County

Parallel Petroleum Corp. will drill the No. 1 Rattlesnake, an 8,400-foot wildcat two miles northeast of Post. Drill site is in Section 1,243, HE&WT survey.

Maralo Inc. will drill the No. 1-B Johnson, a 7,900-foot wildcat 10 miles northeast of Justiceburg. Location is in Section 74, Block 5, H&GN survey.

Fisher County

Terrell Operating has completed the No. 1-B Charles Scott in the Noodle northwest field, nine miles east of Longworth. The well produced 36 barrels of 39 gravity oil and 40 barrels of water.

Gas-oil ratio was 1,167-1 with perforations from 4,171-270 feet. Location is in the G. West survey.

J. A. Wilburn has completed the No. 6-E Wilburn in the Claytonville field, eight miles southwest of Roby. The well produced four barrels of 41 gravity oil and one barrel of water.

Gas-oil ratio was 12,500-1 with perforations from 5,020-040 feet. Location is in Section 191, Block 3, H&TC survey.

Winchester Energy will drill the No. 5-306 Stanley Nowlin in the Rough Draw field, seven miles north of Rotan. Planned for a depth of 4,000 feet, location is in Section 306, Block 2, H&TC survey.

Nolan County

Maralo Inc. has completed the No. 2-66-B Whiteside in the Suggs field, six miles northwest of Blackwell. The venture prodced 121 barrels of 49.5 gravity oil. Gas-oil ratio was 1,090-1 with perforations from 5,924-943 feet. Location is in Section 66, Block 1-A, H&TC survey.

Nueve Operating has completed the No. 3 Adrian in the Lake Sweetwater field, six miles east of Sweetwater. The well produced 13 barrels of 42 gravity oil and 29 barrels of water.

Gas-oil ratio was 1,308-1 with perforations from 5,924-943 feet. Location is in Section 72, Block 21, T&P survey.

Nueve Operating has completed the No. 3 Campbell in the Lake Sweetwater field, three miles west of Herndon. The well produced 23 barrels of 42 gravity oil and 29 barrels of water.

Gas-oil ratio was 2,044-1 with perforations from 5,876-902 feet. Location is in Section 42, Block 20, T&P survey.

Nueve Operating has completed the No. 3 Elmer in the Lake Sweetwater field, six miles east of Sweetwater. The well produced 17 barrels of 42 gravity oil and 35 barrels of water.

Gas-oil ratio was 1,235-1 with perforations from 5,922-941 feet. Location is in Section 61, Block 21, T&P survey.

Neuve Operating has completed the No. 3 May in the Lake Sweetwater field, two miles west of Herndon. The venture produced 21 barrels of 41 gravity oil and 17 barrels of water.

Gas-oil ratio was 2,476-1 with perforations from 5,848-870 feet. Location is in Section 31, Block 20, T&P survey.

Nueve Operating has completed the No. 8 Sears in the Lake Sweetwater field, four miles east of Sweetwater. The well produced 32 barrels of 42 gravity oil and 19 barrels of water.

Gas-oil ratio was 1,875-1 with perforations from 5,852-876 feet. Location is in Section 60, Block 21, T&P survey.

Ridley-Morris Operating will drill the No. 1-A J. C. Morris Estate in the Thanksgiving field, five miles southeast of Sweetwater. Planned for 6,500 feet, location is in Section 76, Block 21, T&P survey.

Wes-Tex Drilling will drill the No. 181-l Craver Bar A in the Hat Top Mountain field, one mile southeast of Hylton. Planned for 5,300 feet, location is in Section 181, Block 64, H&TC survey.

Clear Fork Inc. will drill the No. 1 Brooks, an 3,800-foot wildcat seven miles northeast of Nolan. Location is in Section 55, Block 5, T&P survey.

Enrich Oil will drill the No. 1 James Ware in the RQS field, two miles north of Blackwell. The venture will be drilled to a depth of 6,800 feet, and location is in Section 204, Block 1-A, H&TC survey.

Howard County

ARCO Oil and Gas has completed the No. 89-A Granville M. Dodge Estate in the Iatan East Howard field, five miles southeast of Coahoma. The well produced 42 barrels of 32.5 gravity oil and 454 barrels of water.

Gas-oil ratio was 70-1 with perforations from 2,458-733 feet. Location is in Section 11, Block 30, T1S, T&P survey.

McCann Corp. will drill the No. 1 Wiley E. Coyote, an 8,000-foot wildcat three miles southeast of Big Spring. Drill site is in Section 26, Block 32, T1S, T&P survey.

Wood, McShane and Thams will drill the No. 24 H. R. Clay in the Howard-Glasscock field, four miles east of Forsan. Planned depth is 2,400 feet, and location is in Section 126, Block 29, W&NW survey.

Wood, McShane and Thams will drill the No. 25 H. R. Clay in the Howard-Glasscock field, four miles east of Forsan. Also planned for 2,400 feet, location is in Section 126, Block 29, W&NW survey.

Mobil Producing will drill the No. 21 Chalk Estate in the Howard-Glasscock field, seven miles northeast of Forsan. Contracted for 3,400 feet, location is in Section 114, Block 29, W&NW survey.

Rosewood Resources will drill the No. 2-11 Dunbar in the Moore field, 10 miles northwest of Big Spring. Planned for 3,600 feet, location is in Section 11, Block 34, T1N, T&P survey.

Rosewood Resources will drill the No. 2-17 Guitar Trust Estate in the Moore field, eight miles northwest of Big Spring. Planned for 3,600 feet, location is in Section 17, Block A, Bauer and Cockrell survey.

Rosewood Resources will drill the No. 3-17 Guitar Trust Estate in the Moore field, eight miles northwest of Big Spring. Also set for 3,600 feet, location is in Section 17, Block A, Bauer and Cockrell survey.

Rosewood Resources will drill the No. 4-17 Guitar Trust Estate in the Moore field, eight miles northwest of Big Spring. The venture will be drilled to 3,600 feet, and location is in Section 17, Block A, Bauer and Cockrell survey.

Rosewood Resources will drill the No. 5-17 Guitar Trust Estate in the Moore field, eight miles northwest of Big Spring. Also set for 3,600 feet, location is in Section 17, Block A, Bauer and Cockrell survey.

Transamerican Energy will drill the No. 8-322 Collins in the Korman field, five miles east of Vealmoor. Planned for a depth of 8,000 feet, location is in Section 36, Bock 32, T3N, T&P survey.

In a speech at a provincial convention in Virginia in 1775, statesman Patrick Henry made a plea for American freedom from Britain, saying "Give me liberty, or give me death."

Bennett OFFICE SUPPLY
FRED F. CASTILLO
BENNETT OFFICE SUPPLY 1819 25TH STREET
PH. 915/573-7202 SNYDER, TEXAS 79549

Dave Harlin, Jr.
Manager
Res. (915) 573-5973
Bergstein Hot Oilers
Oilfield Services, Inc.
P. O. Box 2724 -:- Lubbock, Texas 79408
Post (806) 495-3805 Lubbock (806) 744-6278 Levelland (806) 894-8425 Big Spring (915) 267-1946 Snyder (915) 573-2802
100 & 75 Barrel Hot Oil Units • 110 & 80 Barrel Vacuum Trucks
Steamers & Hot Water Washers

Packer - Rentals
Sales - Service
MESQUITE OIL TOOLS, INC
3202 25th Street
Snyder, Texas 79549
Jerry Pechacek
Jerry Dunkin
Guiberson Agents
Bus. 915-573-1705
or 573-1706
Mobile 915-573-1951-0905

SPECIALIZING IN OPEN HOLE FISHING TOOLS & SERVICES
SAM'S FISHING SERVICE, INC.
PHONE
(915) 573-6369
SNYDER, TEXAS
SAM McDANIEL
RES. (915) 573-3709
MOBILE (915) 573-4539

LINCOLN-MILLER WELDING MACHINES TOOLS
VICTOR-UNIWELD NATIONAL TORCHES SAFETY EQUIPMENT
McDONALD WELDING SUPPLY
1110 COLLEGE AVENUE 915/573-5329
"Your Complete Welding Supply"
OXYGEN • ACETYLENE • COMPRESSED AIR • NITROGEN
HELIUM • CO2 LIQUID AND GAS • ARGON

CHEMICAL PUMP SERVICE
MAGNETO REPAIR—POULAN CHAIN SAWS
CHAIN SAW SHARPENING
TOM MACHEN
315 EAST HWY. SNYDER, TEXAS HOME PH. 573-5219

Mesquite Oil Means Service

The newest oil related business in Snyder is Mesquite Oil Tools, Inc. Jerry Pechacek and Jerry Dunkin bring 30 years of combined experience to the oil field.

Mesquite Oil Tools, Inc. is an agency for Guiberson and handles a complete line of Guiberson Service Tools, Guiberson Packers, Guiberson Well Service and Production Accessories.

Mesquite Oil Tools, Inc. is a civic minded company and they appreciate how Snyder and Scurry County has accepted their company and hope to give the very best of service to the oil fields in the area.

Mesquite Oil Tools, Inc. is located on the Lamesa Highway. You can call them at 573-1705 or 573-8124.

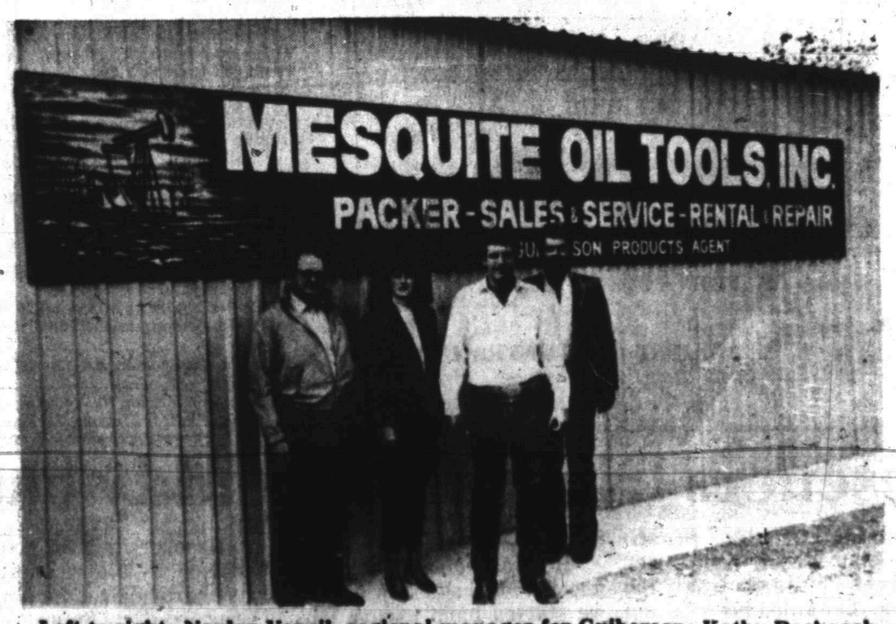

Left to right: Naylan Vencil, regional manager for Guiberson; Kathy Pechacek, Jerry Pechacek, Jerry Dunkin.