Reds Offer Treaty For Divided Germany

FRIDAY

THE SNYDER DAILY NEWS

VOL. 10, NO. 13 — SNYDER, TEXAS, FRIDAY, MAY 15, 1959 — EIGHT PAGES—PRICE 5c

No Changes In Old Plan

GENEVA (AP)—Soviet Foreign Minister Andrei Gromyko introduced into the Big Four conference today the Soviet Union's proposed peace treaty for divi' Germany.

The treaty as published by Moscow in its original form last January would force West Germany to sever its ties with the Western powers.

The United States, Britain and France months ago rejected this whole approach to the problem of a German peace settlement.

Western informants said after a quick examination of the version presented by Gromyko at today's conference session that its apparently contained no substantial changes.

Soviet Premier Nikita Khrushchev said in a speech in Russia Thursday that peace must be made "with the two actually existing German states." The Soviet plan is completely at loggerheads with the Western package proposal, introduced here Thursday, which calls for a peace treaty with a unified Germany.

Gromyko was reported to have made some preliminary comments on the Western plan today. The package plan ran into a wall of Soviet opposition.

The Western leaders were prepared — after a Soviet nyet — to split up their package and negotiate piecemeal for a stop-gap arrangement on Berlin, German reunification, European security and disarmament.

But before they offer to do that, the Western ministers require some evidence that Gromyko is interested in serious give and take on at least one of these issues that appeared doubtful.

The Western plan would make Berlin a united city, guaranteed by the Big Four, after elections under U.N. or Big Four supervision.

From that first phase the program would proceed through three other steps: (1) creation of a mixed committee of East and West Germans to write an electoral law, (2) establishment of an all-German government after free elections, and (3) conclusion of a peace treaty with that government.

The committee would include 25 West Germans and 10 East Germans but a three-fourths majority would be required, so that at least some East Germans would have to vote with populous West Germany to approve an electoral law.

Step by step with German reunification would come measures toward European security and disarmament. The four powers would agree to renounce aggression and boycott an aggressor, to limit and eventually reduce or withdraw troops in central Europe. At an early stage Soviet and U.S. forces would be put under a global ceiling of 2½ million men each. The ceiling could be lowered later.

The united German nation of 72 million people would have the right to choose membership in the Atlantic Alliance or the Warsaw Pact or stay neutral. Western leaders believe it would go with the West.

The conference scheduled recess Saturday and Sunday. Herter planned to fly to Rome for the weekend to confer with Italian government leaders in response to an invitation from Foreign Minister Giuseppe Pella.

MAKE RARE PUBLIC APPEARANCE—Italian film director Roberto Rossellini and his girl friend, Mrs. Sonali Das Gupta of India, make one of their rare appearances in public together at the film festival in Cannes, France. Mrs. Das Gupta has been living in seclusion in France for some time. Rossellini, whose separation from actress Ingrid Bergman has never been finally approved by Italian courts, has avoided questions about whether he and Mrs. Das Gupta intend to marry. (AP Wirephoto)

Carpenters At Missile Base Strike

CAPE CANAVERAL, Fla. (AP)—The Carpenters Union set up picket lines outside the missile test center here today in a dawn strike that appeared to be gaining momentum.

Traffic to the Cape and nearby Patrick Air Force Ba. was snarled for miles as many of the carpenters' fellow tradesmen pulled off the road to join the walkout in a sympathy gesture.

Early indications were that the majority of the Transport Workers Union, which has the largest representation on the Cape, was respecting the pickets.

About 400 carpenters in Brevard County—115 of them at the cape—are involved. The strike could affect about 5,000 of the estimated 10,000 employes at the Cape and an additional 2,000 at the air base and other construction projects in the county.

The Carpenters Union, Local 1685, is asking an unannounced pay boost retroactive to April 1, when the old contract with the contractors expired.

The contractors have offered a staggered 35-cent-an-hour wage package in a two-year pact. They insist the first 15-cent boost not be retroactive.

The carpenters now average $2.85 an hour.

The strike is not expected to affect missile launchings.

Agriculture Dept. Rapped By Panel

By WILLIAM F. ARBOGAST

WASHINGTON (AP) — The House Appropriations Committee accused the Agriculture Department today of "complete disregard for the law," criticized its policies, and cut its 1960 funds by $142,199,365.

In recommending $3,939,165,498 for the department's activities for the year starting July 1, the committee called for a much more active program of selling surplus commodities overseas.

Along with that criticism, it contended that many of the department's operations "are of more benefit to the general public than to the farmer."

"The situation in agriculture does not present a good picture," the committee said in a report written by Rep. Jamie L. Whitten (D-Miss).

For the department's regular activities, the committee recommended $1,235,643,585, a cut of $42,199,365 from the President's requests.

For the Commodity Credit Corp., which handles surplus commodities and other farm programs, it allotted $2,703,521,913, a cut of 100 million dollars. It said this amount can be obtained by a return to competitive sales as directed by the law."

For loan programs, which are not direct appropriations, it approved 421 million dollars. This was an increase of 33 millions, all of it for the Farmers Home Administration which handles production and subsistence and farm ownership loans. The Rural Electrification Administration's share of the loan authorizations was 215 millions, the amount requested.

The committee criticized what it called the department's failure to sell its surplus commodities on a competitive basis throughout the world. The existing policy, it said, "has invited expansion in foreign production" and has boosted storage and handling costs to the Commodity Credit Corp.

Failure to make world sales of surplus cotton, the committee said, "shows a complete disregard for the law," and "can only lead to further damage to the U.S. farmer, the Treasury, and the taxpayer."

The committee said it was convinced that acreage reductions through the soil bank or other restrictions "no longer work."

ROBERT W. CALVERT

Lawyers Due Saturday For Institute

Approximately 200 lawyers and jurists are expected here tomorrow for a legal institute arranged by the Scurry County Bar Association.

The institute, which will feature several noted attorneys and judges will be held at the Snyder Country Club.

Speakers will include Robert W. Calvert, associate justice of the Texas Supreme Court; Jack Pope, associate justice of the Texas Court of Criminal Appeals; Will Wilson, Texas Attorney General, and Newton Gresham, well-known Houston attorney.

The institute will begin at 9:30 a.m. and will continue throughout most of the day, with time out at noon for a luncheon and hospitality hour.

Lawyers in the territory from San Angelo to Lubbock and from Abilene to Odessa are expected here for the institute.

Panel Okays Cut Back For Wheat

WASHINGTON (AP) — The Senate Agriculture Committee approved today a bill to cut back wheat production in 1960 and 1961, and reducing present record wheat surpluses. The vote was 8-1.

Chairman Allen Ellender (D-La.) said the bill would provide a price support of 65 per cent of parity for those wheat farmers who comply with their acreage allotments. But for any farmer who voluntarily cut his allotment by 20 per cent the support level would go up to 80 per cent of parity.

Present law provides a price support level of 75 per cent of parity for wheat farmers with the national planting allotment set at 55 million acres.

The action came shortly after President Eisenhower signed a resolution extending the deadline for the agriculture department to fix 1960 wheat acreage allotments and marketing quotas until June 1.

This was an extension of two weeks. Congress had adopted the resolution in hopes that the extra two weeks would permit some better wheat program than the present one to be worked out.

C-City Girl Is Burned By Chemical

DENTON (AP)—A college student threw a powerful concentration of silver nitrate into the face of a pretty, 20-year-old co-ed last night and her doctor said she may be blinded and disfigured for life.

"Silver nitrate in that high concentrate just cooks flesh," her doctor said today.

The victim is Miss Sheila Rene Nelms of Colorado City, Tex.

Police Chief Andy Anderson said the disfigurement occurred as the climax of a party in an apartment.

He said six boys were present but no women other than Miss Nelms, as well as he could determine.

Anderson identified the man who threw the chemical as Tommy Ray Lester, Corsicana, a fellow student with Miss Nelms at North Texas State College here.

No charges were filed immediately. Denton County Attorney Robert Caldwell said the charge in such a case would be aggravated assault.

Anderson said the co-ed was seeking to flee the party when the chemical was thrown.

Dr. Bert Davis, who treated Miss Nelms, said she probably will lose the sight of her right eye. "She can see light with her left eye but not much else," the doctor said.

The physician said her lips, eyes, ears, face, neck and breasts all are severely burned.

Dr. Davis estimated the solution to be about 95 per cent silver nitrate. He said a safe solution is 10 to 15 per cent.

The incident occurred about 10 p.m. on a lawn adjacent to the apartment building where the party took place.

Anderson said Miss Nelms decided to leave the party, and the men students sought to restrain her.

The police chief said she ran outside into the dawn.

Anderson said one of the men picked up a bottle of silver nitrate from a table and followed her. He threw the bottle at her, and its contents splashed over the upper part of her body.

Miss Nelms is a junior majoring in education.

Lester, 19, is an advertising art major. He lived at the apartment where the attack took place.

The silver nitrate had been mixed at a biology laboratory and was to have been used for poisoning rats.

Showers Dampen Snyder Area Today

Showers dampened the Snyder area today, as thick layers of clouds continued to cover most of West Texas, while a weak cool front lingered in the Southwest.

Rainfall over the Scurry County area ranged from a quarter of an inch to about half an inch in brisk showers early this morning. Light showers and drizzle continued throughout the morning.

The official gauge in Snyder showed 24 of an inch this morning, and drizzle added more during the morning.

In the southwest part of the county, Ira had about .30 of an inch, as did the Snyder pump station at Lake J. B. Thomas.

Showers in the Fluvanna area ranged up to about half an inch, while a similar amount was reported in the Hermleigh area. A quarter of an inch was reported at Camp Springs.

North of Snyder, rainfall totaling .30 of an inch was reported at the Rasotex Pipeline office.

Many West Texas areas reported heavier rains, and forecasts called for more showers tonight and Saturday.

Elsewhere over West Texas, Big Spring had .69, Lamesa .74, Lubbock .72, Dalhart .39, Marfa .80 and El Paso .30.

Amarillo, Wichita Falls and Midland reported showers at dawn, and the Weather Bureau noted a general band of moisture from Sherman to Fort Worth, westward to Ozona and Wink, and north to Childress.

Snyder apparently was one of the coolest spots in the state this morning, whith an official reading of 48 degrees. Amarillo and Dalhart each reported 49-degree readings.

Forecasts call for occasional showers over South and East Texas and locally heavy thundershowers over West and North Texas through the weekend.

Temperatures should be near normal in Central and East Texas, the Weather Bureau said, and 2-4 degrees above normal in West Texas.

FBI Probing Contractors

HOUSTON (AP) — The FBI was investigating today company records of a score of Houston area electrical contractors with the possibility of presenting criminal violations to a federal grand jury.

U. S. Atty. William Butler said G-men were pouring through records of firms whose files were subpoenaed to a special grand jury session May 18.

A court of inquiry into possible antitrust violations by electrical contractors was held last month by Atty. Gen. Will Wilson.

"There is a possibility that criminal violations will be presented to the grand jury," Butler said. "Antitrust violations may be civil or criminal in nature."

Butler said records of at least 24 electrical firms were subpoenaed, but a "vast majority of the subpoenas have been cancelled."

"We cancelled the subpoenas to firms which opened their doors to the FBI but those who refused FBI access to their company records are still under subpoenas," Butler explained.

Teacher Pay Bill Is Out

AUSTIN (AP) — The 30-day special session starting Monday cannot consider a pay raise for public school teachers, Gov. Price Daniel says.

He signed the proclamation yesterday to call the Legislature back in session.

Daniel said the session's purpose will be to retire the deficit and provide revenue to finance the state government in 1960-61.

"The big issue in the special session is whether the tax burdens of this state will fall all on family budgets or on natural gas pipelines and interstate corporations," the governor said.

Daniel said the session cannot consider pay hikes for teachers "or anything else what would take a new law to authorize the appropriation."

He said he hoped something could be done for teachers. But he added he had "no plans or promises whatever to call a second special session for any purpose."

80 Persons Attend Banquet At Hobbs

HOBBS — Approximately 80 persons were on hand here Thursday night for a farmer-businessman dinner arranged by the Snyder Chamber of Commerce agriculture committee.

Attendance at the session was virtually evenly divided between farmers and Snyder businessmen. Farmers were present from the Hobbs, Midway, Cross Roads, Sardis, Camp Springs and Claytonville communities.

John Boren of Snyder was master of ceremonies, and Alvis Denington, superintendent of the Hobbs Schools took over during the program, which was presented by Hobbs residents.

Beverly Swartz, daughter of Mr. and Mrs. Henry Swartz, was featured in accordion solos. Her father is an area farmer, while her mother is a teacher in the Hobbs Schools.

Clyde Meadows, an instructor in accordion and guitar, presented Otis Carpenter on the steel guitar, and his sister, Patricia Carpenter, who accompanied with the Spanish guitar.

Door prizes were awarded several guests from the rural communities.

Meal for the banquet was prepared by Mrs. D. L. Moffett, Mrs. Ira Cavitt and Mrs. J. C. Rogers.

The farmer-businessman dinner was the sixth in a series arranged by the Snyder Chamber of Commerce agriculture committee. Others have been held in Fluvanna, Hermleigh, Ira, Dunn and Gail.

Consideration Asked For Anti-Nudist Bill

BONHAM, Tex. (AP) — Gov. Price Daniel was asked yesterday to include an anti-nudist bill in the Legislation he submits to the special session of the Legislature Monday.

The Fannin County Grand Jury made the request.

Maine Businessman Slays Wife, Police Chief, Self

By GORDON A. GLOVER

LIMERICK, Maine (AP) — A brooding businessman shot and killed his wife and then killed a police chief and wounded two state troopers before his suicide ended a five-hour gun battle with nearly 100 officers Thursday night.

Gordon E. Hamlin, 51, upset over the recent loss of his furniture manufacturing business, shot himself as police closed in on his cellar holdout with bullets and tear gas.

Also dead were Hamlin's wife, Rose, 46, and Westbrook Police Chief Pierre Harnois, 34, both killed by shotgun blasts.

State Trooper Stephen A. Regina, 42, of Saco, was critically wounded by Hamlin's shotgun in the stomach and leg. His name is on the danger list in a Portland hospital.

Trooper Willard Parker was less seriously wounded on both arms and abdomen.

The scene of the blistering shooting was a quiet Maine crossroads settlement by an old mill pond about a mile from the center of Limerick, a village of 1,000 population 30 miles east of Portland.

Witnesses and police pieced together this story.

At 4:15 p.m. as Rose Hamlin crossed the street to visit Mrs. Jessie Mitchell, Hamlin shouted to her from his front door and fired once with a shotgun.

As Mrs. Hamlin raced up the front steps of the Mitchell home, Hamlin fired again and his wife fell mortally wounded on the porch.

Trooper Parker, the first to arrive at the scene, kicked open the front door of Hamlin's home.

"He greeted me with both barrels of the gun," Parker said.

Although wounded, Parker radioed for reinforcements and stayed to assist arriving troopers, city police and game wardens.

The officers stationed themselves behind their cruisers and in houses on each side of Hamlin's home, firing with rifles and pistols.

They could see Hamlin front time to time ducking from one window to another as he fired his shotgun.

Harnois, a former FBI agent and Westbrook's first full-time police chief, was killed as he raced toward the house with a tear gas bomb in his hand.

Regina was shot as he approached the house from the opposite side.

Both lay sprawled on the lawn for nearly an hour before troopers could drag them out of range. Harnois was pronounced dead at the scene.

When darkness fell, searchlights were brought to the scene to light up the Hamlin house.

At one point, a tear gas grenade set fire to the roof. Fire fighters put out the small blaze and then trained their hoses into a basement window where Hamlin now was holed out.

As water streamed into the cellar, Hamlin shot himself in the chest.

Medical Examiner Stephen A. Cobb said Hamlin had time to put the shotgun on a shelf before he slumped dead in several inches of water.

The Hamlins' daughter, Judy, 16, was at a baseball game when the shooting started. She is the salutatorian in her high school graduating class.

Friends said Hamlin had been despondent in recent months because of the failure of his small furniture plant in nearby Sanford.

WEATHER

SNYDER TEMPERATURES: High Thursday 72 degrees, low 48 degrees, reading at 7:30 a.m. today 48 degrees, precipitation .24.

East Texas: Increasing cloudiness and mild through Saturday with scattered showers late Saturday or Saturday night.

South Central Texas: Mostly cloudy through Saturday. Widely scattered thundershowers Saturday and in northeast portion tonight. No important temperature changes.

North Central Texas: Mostly cloudy through Saturday. Scattered showers and thunderstorms Saturday and in west portion tonight. No important temperature changes.

West Texas: Mostly cloudy with scattered showers and thunderstorms through Saturday. No important temperature changes.

Extended Forecast

Saturday: Widely scattered showers.

Negro Coed Winner Of Beauty Contest

BLOOMINGTON, Ind. (AP) — A Negro coed, winner over 14 white girls, will enter the state finals of the "Miss America" contest wearing the crown of "Miss Indiana University."

Nancy Streets, a talented 19-year-old sophomore from South Bend, Ind., is believed to be the first Negro girl ever to win a queen contest on the I.U. campus.

A member of Alpha Kappa Alpha Sorority, she was nominated in the contest by Phi Delta Theta Fraternity, an organization of white students.

Four-Year-Old Child Drowns At Abilene

ABILENE (AP) — Mark Carroll Brown, 4, drowned late yesterday when he returned to a neighbor's pond alone after being sent toward home. He was the son of Mr. and Mrs. Don J. Brown Jr.

Mark had played during the afternoon at the home of Horace L. Cooke with the Cooke's three children. They were sailing boats in the small pond also used as a swimming pool.

After the children left the house and Mrs. Cooke sent Mark home to change his wet clothes

Emotion Grips Godfrey As He Leaves Hospital Today

By ROBERT FARRINGTON

NEW YORK (AP)—Arthur Godfrey came out of the hospital today after a lung operation for cancer and said "I got a break—and I'll do my damndest to deserve it."

The 55-year-old television and radio entertainer choked with emotion as he first tried to talk with reporters in the waiting room of the Harkness Pavilion of the Columbia-Presbyterian Medical Center.

His aides tried to hustle him out but he refused.

"No," he said, "this is a hard—Wait a minute. I've got to tell them this."

After bowing his head in his hand a moment he began to talk.

He said that he had been frightened before the operation and he thought it would help people to realize that his fears rose from not knowing what lay ahead of him.

"I don't know how much any of you know what they did to me. That thing—that damnable thing—was not only in the lung, it was wrapped around the aorta, the main vessel to the heart. The surgeon would have been perfectly within his rights in sewing me up and saying 'I can't do a thing.'"

Godfrey paused for a moment, his lips trembled and he took a handkerchief from his pocket to dab at his eyes.

"But I got a break—he got it out, under circumstances so trying that one slip one way or the other and I wouldn't be here talking to you.

"I'm grateful for it and I'll do my damndest to deserve it."

At this point Godfrey's voice broke and his aides rushed forward and helped him to a waiting limousine.

Godfrey will spend several weeks in his New York apartment, returning to the hospital regularly for X-ray treatments. Thereafter he plans to go to his Virginia farm.

Probe For Cause Of Jet Explosion

FORT WORTH (AP)—Air Force and Convair investigators tried today to find why a supersonic B-58 jet bomber exploded and burned yesterday, killing one man and injuring [illegible].

The three-million-dollar aircraft, undergoing what often can be a routine pre-flight check on the ramp in Fort Worth, the factory here where it was built, exploded and burned when a [illegible] of explosions tossed through it and a huge ball of fire enveloped [illegible].

The blaze erupted when the [illegible] plane [illegible] destroyed [illegible]. Firemen found the charred body of a man tentatively identified as G. W. Johnson, 36, of Cuthbert, Texas, inside the plane after the blaze was out and all the injured were [illegible].

The aircraft was due for full acceptance by the Air Force at nearby Carswell Air Force Base soon, factory officials said. They said it had been flown recently and was conditionally accepted by the Air Force.

J. D. Hoy, 36, design engineer, was listed as very critical by a hospital [illegible].

S. A. Lauchen, 31, and R. Garnen, electronics technicians, were seriously burn. Others hospitalized were J. D. Kaufman, assistant foreman; R. W. Gresham and Thomas H. Beal, 42, mechanics; J. L. Smithmatter, 39, and D. L. Ingram, 41, painter.

Ingram was in fair condition. The others were listed as satisfactory. All suffered burns.

H. M. Tindel, W. A. Dunlap and N. R. Crawford, mechanics; W. W. Killough, painter, and R. Foley, a foreman, were treated for burns and released.

The plane, weighing more than 50,000 pounds, was fueled and equipped with the pod beneath its fuselage which carries both fuel and bomb load.

Thirty-two pieces of fire equipment fought the blaze.

It was scheduled for a test flight yesterday afternoon.

The Air Force has ordered 86 of the planes which have a top speed of more than 1,300 miles per hour. Orders for another 86 are expected from the Air Force.

LEGAL NOTICE

THE STATE OF TEXAS

To Any Sheriff or Any Constable within the State of Texas—Greeting:

You are hereby commanded that you cause to be published once in each week for four consecutive weeks next preceding the return day hereof, in a newspaper regularly published in your county, a copy of the following notice, viz:

[illegible]

YOU ARE HEREBY COMMANDED that you cause a copy of this Notice to be published in a newspaper regularly published in your county, as aforesaid, the first publication thereof to be made at least twenty days before the return day hereof, that all persons interested may appear at the next regular term of the County Court of Scurry County, Texas, to be holden at the Courthouse thereof in Snyder, Scurry County, Texas, on the 2nd Monday in June, A. D. 1959, when this writ with your return thereon showing how you have executed the same is returnable.

[illegible]

CITED TO APPEAR at the 2nd day of June, A. D. 1959, before the County Court, at the Courthouse in Snyder, Texas, the place of holding thereof, when and where any person interested may appear and contest the probate of said will, if they shall deem proper to do so.

HEREIN FAIL NOT, but have you then and there this writ with your return thereon showing how you have executed the same.

WITNESS my hand and official seal of office, Snyder, Texas this 13th day of May, 1959.

Dan Cotten Clerk
County Court, Scurry County, Texas

LEGAL NOTICE

THE STATE OF TEXAS

To Any Sheriff or Any Constable within the State of Texas—Greeting:

[illegible]

YOU ARE HEREBY COMMANDED that you cause a copy of this Notice to be published in a newspaper regularly published in your county, as aforesaid, the first publication thereof to be made at least twenty days before the return day hereof, that all persons interested may appear at the next regular term of the County Court of Scurry County, Texas, to be holden at the Courthouse thereof in Snyder, Scurry County, Texas, on the 2nd Monday in June, A. D. 1959, when this writ with your return thereon showing how you have executed the same is returnable.

[illegible]

CITED TO APPEAR at the 2nd day of June, A. D. 1959, before the County Court, at the Courthouse in Snyder, Texas, the place of holding thereof, when and where any person interested may appear and contest the probate of said will, if they shall deem proper to do so.

HEREIN FAIL NOT, but have you then and there this writ with your return thereon showing how you have executed the same.

WITNESS my hand and official seal of office, Snyder, Texas this 13th day of May, 1959.

Dan Cotten Clerk
County Court, Scurry County, Texas

Rev. Lentz Will Attend Convention

Rev. Walter Lentz, pastor of the Grace Lutheran Church, will attend the 19th Annual Convention of the Texas-Louisiana Lutheran Synod of the United Lutheran Church in America this week May 19-22 at the St. Luke's Lutheran Church in Austin.

Lentz will attend the meeting of the national evangelism committee of which he is secretary on Monday afternoon of San Antonio. He is also a member of the Press and Publicity Committee and of the Worship Committee.

THE SNYDER DAILY NEWS

Published Sunday morning and each evening except Saturday by the Feather Printing and Publishing Co., Inc., at Snyder, Texas.

Entered as second-class matter at the Post Office at Snyder, Texas.

HERBERT FEATHER, Publisher.

SUBSCRIPTION RATES: By carrier in Snyder, per week, $.15; per month, $.65; per year, $6.50. Rural and adjoining R.F.D. routes, per year $5.00. Balance of Texas, per year $6.00. All other States $7.00.

MEMBER OF THE ASSOCIATED PRESS

The Associated Press is exclusively entitled to the republication of all news dispatches in this newspaper and local news published herein. All rights reserved for republication of special dispatches.

Any erroneous reflection upon the character, standing or reputation of any person, firm or corporate entity which may occur in the columns of THE SNYDER DAILY NEWS will be gladly corrected upon being brought to the attention of the management.

The publishers are not responsible for errors, omissions, typographical errors or unintentional errors that may occur other than to correct in the next issue after it is brought to their attention.

All unclaimed manuscripts, photos and other material left in the Daily News are left at the owner's risk and The Snyder Daily News expressly repudiates any liability or responsibility for their safety.

TO THE CLASS OF '59...
(AND THEIR DADS, TOO)

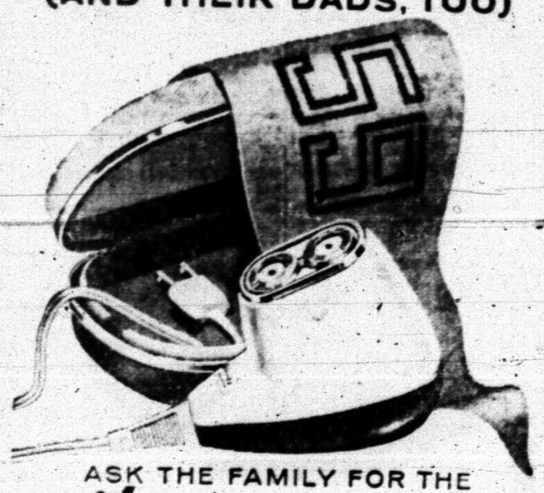

ASK THE FAMILY FOR THE
NEW Norelco SPEEDSHAVER
WITH ROTARY BLADES

Get set for a great awakening. Never before was there a shaver like this.

Other electric shavers work this way: Stop-and-start. Pinch and pull.

Norelco works differently: beneath skin-guards that don't move, 12 self-sharpening rotary blades whirl around in one continuous action. Norelco needs no setting, automatically adjusts to any beard.

Ask for the new Norelco Speedshaver, now the world's top-seller. AC/DC. With handsome travel case, $24.95.

To clean, push the button. Flip-top shaving head springs open to empty out "whisker-dust."

See the new Norelco Speedshaver on the Huntley-Brinkley News—NBC-TV

EXPOSITION OPENS—The 54th International Petroleum Exposition was officially opened in Tulsa, Okla., with the help of, left to right: Gen. Ernest O. Thompson, Amarillo, Chairman of the Texas Railroad Commission, who was keynote speaker; Miss Linda Dougherty, Abilene, Tex., Miss Texas of the Miss Universe Contest; Miss Leticia Rosser, Mexico City, Miss Mexico; Miss Anita Bryant, Tulsa, Miss Oklahoma; and J. Howard Edmondson, governor of Oklahoma. (AP Wirephoto)

HOSPITAL NOTES

COGDELL MEMORIAL

ADMISSIONS — Alton Barfoot, Hermleigh; Bennie Baker, 2315 Forty-first Street; Norman Sneed, [illegible]; Dana Butler, 602 Twenty-eighth Street; R. V. Thompson, route one; Michael Allen Watson, route one; Norma Smedley, 1109 Birchwood; Jerry Cowart, 2409 Twenty-sixth Street; Patricia Williams, 1713 Avenue S; Pearlene Selmon, 3303 Avenue J.

DISMISSALS — Alice Calvert, 2009 Avenue R; El Wanda Culvahouse, 102 Mulligan; Jerry Dennis, 2009 Avenue O; Charles Hartman, 2015 Avenue U; Anita Morris, 3111 Avenue Q; Maxine Lahenske, 3008 Fourteenth Street; Benny Sumruld, Arab Route; Billy Chambless, 2358 Sunset; Joseph Crooks, route three; Edgar Wilson, route two; Thelma Hillhouse, Sunray Camp.

BIRTHS

Mr. and Mrs. W. D. Reese, 2010 Twenty-sixth Street, are parents of a son weighing six pounds and 12 ounces, born at 9:06 a.m. Thursday in Cogdell Memorial Hospital.

Mr. and Mrs. W. S. Baker, 2315 Forty-first Street, are parents of a son weighing nine pounds five and one half ounces, born at 11:20 a.m. Thursday in Cogdell Memorial Hospital.

Mr. and Mrs. Alton Lee Selmon, 3303 Avenue J, are parents of a son weighing eight pounds and seven ounces, born at 11:30 p.m. Thursday in Cogdell Memorial Hospital.

The average freight car on railway lines carries 97½ tons a distance of one mile each day.

Kent State University in Ohio has a study "shack" with windows valued at $1,000 each for study of the radar beam.

COOLER REPAIR!

Let Us Sand Blast and Plasticoat
Your Cooler NOW! Avoid The Rush!
Cooler Pads, Floats, Pumps, Tubing, Etc.

COMPLETE AIR CONDITIONING SERVICE

SNYDER HEATING & AIR CONDITIONING CO.

Big Spring Hwy. Phone HI 3-4411

SNYDER THEATRES PRESENT TODAY:

Palace 3-3442

THE "BIG 2" ROARING! ROCKETING!

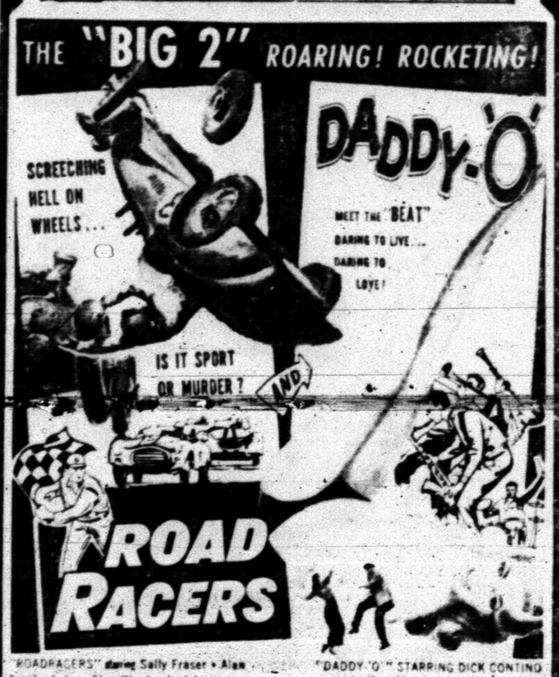

"ROADRACERS" starring Sally Fraser • Alan Dinehart, Jr. • Skip Ward • Joel Lawrence
AN AMERICAN-INTERNATIONAL PICTURE

"DADDY-O" STARRING DICK CONTINO
SANDRA GILES • BRUNO VE SOTO
AN AMERICAN-INTERNATIONAL RELEASE

Starlite DRIVE-IN THEATRE
EAST HIGHWAY 0 PHONE 3-3843

SECOND FEATURE
"MAN WHO DIED TWICE"
STARRING ROD CAMERON

Steel Wage Talks Start Again Today

NEW YORK (AP)—President David J. McDonald of the United Steelworkers, fresh from a meeting with President Eisenhower, resumed steel wage talks today with industry leaders.

McDonald conferred for half an hour with Eisenhower at the latter's invitation Thursday while the President was visiting New York.

Industry spokesmen said they received no invitation.

McDonald described the session simply as a meeting with "an old friend" and said the steel situation was not discussed.

Union strategists, nevertheless, saw the meeting as helpful to the union.

They felt it would counteract any suggestion that the White House was aligned against the union in the union contention that wage increases could be granted without forcing up steel prices.

They were hopeful, too, that the union, supposedly could persuade the President and his economic advisers that annual pay raises geared to increases in output per man-hour are not inflationary.

The President has counseled against any contract agreement that would lead to a rise in steel prices.

Sen. Jacob K. Javits (R-NY) meanwhile suggested that President Eisenhower call both sides to a White House conference if a prolonged steel strike or a general price boost is threatened.

Javits urged the negotiators to seek "an equitable agreement which will not automatically trigger another inflationary spiral in the cost of living" and which would not hurt the U.S. position in world trade.

The Senator spoke at a luncheon of the Machinery Dealers National Assn.

Presidential Press Secretary James C. Hagerty like McDonald, said the steel industry situation was not discussed at the Eisenhower-McDonald meeting.

Big Gambling Raid Nets 36

WASHINGTON (AP)—Synchronized gambling raids by Treasury agents in seven cities have netted 36 arrests.

The Internal Revenue Service said large amounts of cash, gambling equipment and records were confiscated Thursday in what it [illegible] called a breakdown on a nationwide gambling combination.

Arrests reported were: New York City 6, Los Angeles 16, San Francisco 6, Middletown, Ohio 4, Lexington, Ky. 2, Niagara Falls, N.Y. 1, and Toledo, Ohio 1.

IRS officials said the raids were aimed at a combination of independent gamblers who "laid off" bets with one another. Bookmakers often use this system. When one accepts more bets than he can safely handle (this is called he "lays off" part of the risk with another gambler.

Japan Rejects Soviet Claim

TOKYO (AP)—Japan today told the Soviet Union it cannot adopt a policy of neutrality in world affairs.

The Japanese government rejected Soviet accusations that nuclear arms have been brought into Japan.

It said Japan's defense forces will not be armed with nuclear weapons and the government will not consent to the introduction of such weapons into the country."

The foreign ministry delivered a note to Soviet Ambassador Nikolai Federenko, replying to a Soviet note of May 4. The reply accused the Soviets of trying to interfere in Japan's internal affairs.

Visual Care At Reasonable Cost!

You do not have to pay excessive prices. We charge only actual cost of lenses and frames—plus fee for examination and fitting of glasses.

Call Today For Appointment

Dawson Optometric Clinic

1906-26th St. Phone HI 3-4503

CANYON DRIVE-IN

Big Spring Highway Phone HI 3-7212

TONIGHT & SATURDAY

STARTING TONIGHT

PLUS COLOR CARTOON

Demonstrator Sale

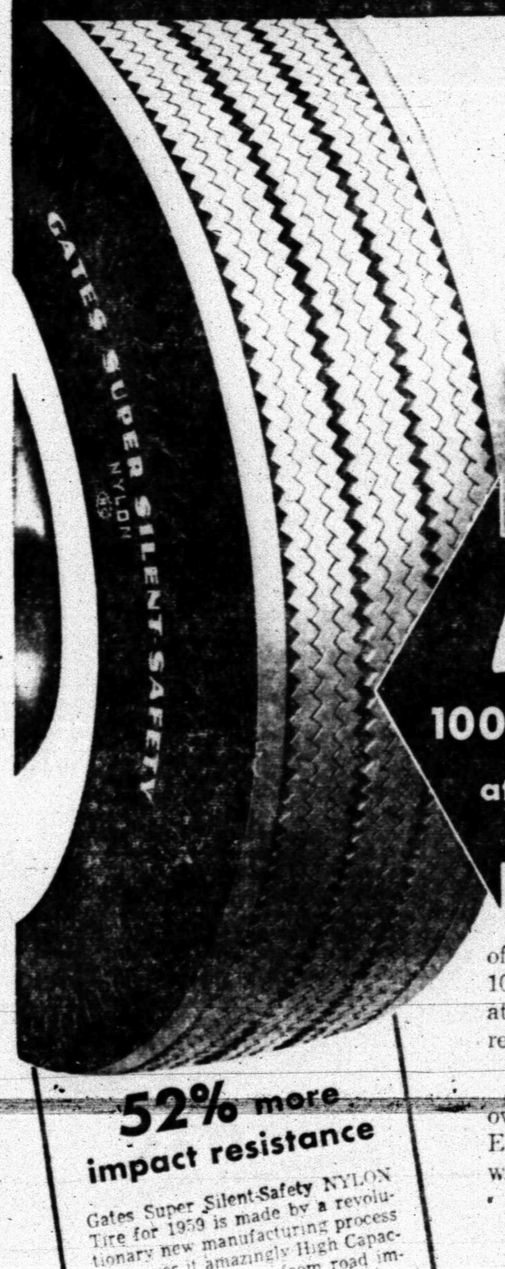

40% off

Limited Offer

100 Brand New NYLON Tires

at special introductory discount

We've just been authorized by the factory to offer as demonstrators—in pairs and sets only—100 new Gates Super Silent-Safety NYLON Tires at a 40% discount off regular list price, plus tax and retreadable trade-in!

This offer is being made to acquaint local car owners with this nationally known top quality tire. Even if your present tires are only partly worn it will pay you to take advantage of this offer now.

52% more impact resistance

Gates Super Silent-Safety NYLON Tire for 1959 is made by a revolutionary new manufacturing process that gives it amazingly High Capacity to resist damage from road impacts; insures far greater protection against bruises and blowouts

GUARANTEED against ANY failure

...including blowouts, bruises, rim-cuts, etc., for full tread life, with no time or mileage limit. Should tire fail for *any* reason, you get a *new* tire, with full credit for unused mileage, based on Gates standard adjustment schedule.

TA 588

GATES TIRES Gates

Be one of the "early birds"...Save 40%

EASY BUDGET TERMS, IF DESIRED

CENTRAL TIRE SERVICE

1931 - 25th St. Phone HI 3-3841

COURT OF AWARDS—A court of awards was held in Girl Scout troop 243 at East Elementary School yesterday afternoon. Pictured above receiving awards from Mrs. Ramon Welch, left, leader, are Laura Arnold, Vanita Bunt, Janie McBeth, Fran Meyer, Ann Milliken and Ana Denise Welch. Member not present to receive awards were Loretta Gardner and Tandy Bell. The awards were proficiency badges for scout work for the past year. Co-leader is Mrs. Daylen Gardner. (Lee Watson photograph)

Lorena Darden of Rotan and Imo Riley of Brownfield sometime in June. Imo Riley instituted the lodge here earlier this year.

NEWS FROM DUNN

By ELWANDA STEWART

Mrs. Nell Clayton of Snyder visited Mrs. W. C. Bolding Monday.

Jerry Bob Cotton spent the week-end with Mr. and Mrs. Houston Cotton. He is a student at Abilene Christian College. Mr. and Mrs. Dan Cotton of Snyder were week-end guests in the Houston Cotton home also.

Lilly May Heard, Mrs. E. E. Spears and Mrs. W. R. Hardin and children of Snyder visited in the James Stewart home Monday afternoon.

Mrs. Graham Smith visited Mr. and Mrs. R.D. Glasscock in Snyder Monday.

Mrs. Ruth Scott visited her sister Mrs. Allen Currie, in Colorado City Tuesday.

Mr. and Mrs. Curtis Brown of Odessa spent Sunday with Mrs. W. E. Wade and Mr. and Mrs. Harold Wade.

Mr. and Mrs. C. E. Payne and Mrs. Bettie Smith made a fishing trip to Lake Colorado City Monday.

Mrs. Don Laing and children left Tuesday en route to Hobbs, N. M., where she will visit in the Edd Clark home.

Mrs. W. A. Crow of Abilene spent Sunday with Mr. and Mrs. Le Roy White and children.

Mrs. George Cochran of Lamesa visited Mr. and Mrs. D. D. Smith Monday and Tuesday.

John Pitner of Snyder spent Sunday with Mr. and Mrs. W. J. Fuller, Lynn and Linda.

Jimmy Stewart visited Mr. and Mrs. Jess Rogers in Snyder Monday and Tuesday.

Mrs. Oran Wilson of Snyder visited Elwanda Stewart and girls Tuesday afternoon.

Angelia Slaughter of Colorado City spent Monday with her grandmother, Mrs. Fred Cox.

Mr. and Mrs. Walter Brown accompanied their grandson, Jerry Don Brown of Midland, to Colorado City Monday. Jerry Don returned to his home from Colorado City by train after spending the weekend here.

Anita Ekberg Is Granted Divorce

SANTA MONICA, Calif. (AP) — Anita Ekberg says her husband was so jealous that she once had to be hospitalized because of jitters.

The 27-year-old Swedish actress was granted a divorce Thursday from Anthony Steel, 41. The British actor didn't contest the divorce and did not appear in court.

Miss Ekberg testified the couple's friends avoided them because of Steel's jealousy.

O'REAR FURNITURE CO
"Where Home Begins"
For The Best In
Quality & Price
See Us Before You Buy!
Easy Terms - Free Delivery
904-26th St. Ph. HI 3-414.

SPECIALIZING IN
Wall Washing Service
We are making an introductory offer of cleaning your wallpaper and painted walls and ceilings at a saving to you with a newly invented machine for washable painted or wallpaper surfaces. NO NOISE OR MESSY SOAPY WATER! Call for Free Estimate or Demonstration.
HI 3-4587 — JACK TURNER

Beta Epsilon To Celebrate

Beta Epsilon Chapter of the Delta Kappa Gamma Society will honor its founders and celebrate the 30th birthday of the Society.

Mrs. Eva Nelson will be in charge of the Founders' Day program Sunday, May 17 in Colorado City, at the Homemaking Department of the High School.

The Delta Kappa Gamma Society was founded on May 11, 1929 in Austin by twelve Texas women educators. The society was to be the medium through which women leaders in education were to be recognized.

From one chapter with these 12 members, the society has grown to 68,000 international members, 8,000 of whom are in Texas. There are now 135 chapters in the state. In 1956 the headquarters building was dedicated in Austin.

The scholarship program is an important phase of the work of the society. The present international goal is 55 scholarships of $2,500 each for 1960.

Beta Epsilon Chapter which is composed of 48 members from Mitchell and Scurry counties will initiate four new members in Sunday's meeting. This Chapter will also be celebrating its 25th birthday for it was organized in 1934 with Dr. Annie Webb Blanton one of the 12 original founders of the Delta Kappa Gamma Society present for the organization.

Nancy McDaniel Marries May 9

The wedding May 9 of Miss Nancy McDaniel, daughter of Mr. and Mrs. C. U. McDaniel, 401 Twentieth Street, has been announced.

Miss McDaniel married Jesse Clyde Dennis, son of Mr. and Mrs. Clyde Dennis, 2809 Avenue Q, in Altus, Okla.

The couple was attended by the bride's sister, Cora Scott, and Jack Warren, both of Snyder.

WOMEN'S CALENDAR

MONDAY

Rainbow Girls Snyder Assembly No. 230 called meeting 7:30 p. m. for initiation.

TUESDAY

United Presbyterian Women of Snyder luncheon at home of Rev. and Mrs. R. Charles Spivey, 3100 Avenue T, 12 noon.

WEDNESDAY

High School P. T. A. bake sale at the following four food stores: Cash Foods, Piggly Wiggly, Safeway and D&H.

THURSDAY

Snyder Palette Club outdoor sketching with Mrs. Mabel Belscher, 1700 Twenty-sixth Street, 8 a.m.

Central Elementary School P-TA will hold its last meeting of the season at 3:45 o'clock in speech-arts room. New officers will be introduced and committee reports given.

Rebekah Adds Two Members

Two new members of Rebekah Lodge No. 294 of Snyder will be initiated in ceremonies at Rotan Monday night.

They are Johnnie Garrison and Yvon Young.

Members of the lodge voted to take the new members to Rotan for the initation in its meeting Tuesday night here.

Dorothy White, noble grand, presided over the meeting at which 12 members were present and two were reported ill.

The lodge voted to have a party here in honor of district deputy.

Hear!
OUR YOUTH CHOIR IN CONCERT
SUNDAY NIGHT AT 8:00
SUNDAY SERMON SUBJECTS:
"Accomplices In Sin"
"A Young Man of God"
Colonial Hill BAPTIST CHURCH
35TH at EL PASO
Jimmie L. Nelson, Pastor

it's fashionable to stay at the Worth
and so convenient for shopping with Fort Worth's famous fashion centers within easy walking distance.
worth hotel
FORT WORTH, TEXAS
JACK FARRELL MANAGER
AIR-CONDITIONED, OF COURSE
TELEVISION • 800 CAR GARAGE

Humble paints save your time and money

Humble paints and protective coatings last six months to a year longer than most paints. This means longer intervals between paint jobs — saving you the cost of additional paint, and time spent in repainting.

Painting with Humble coatings is an economical way to protect your buildings and equipment against weathering and corrosion . . . and to add years to their useful life.

Humble produces a complete line of coatings to protect all types of surfaces — wood, metal and masonry. These coatings are available in a wide range of finish colors.

Call me for Humble paints and protective coatings, and for other top-quality Humble petroleum products for your farm or ranch—

HUMBLE

J. H. SULLIVAN
1600 28TH STREET SNYDER, TEXAS PHONE HI 3-3232
HUMBLE OIL & REFINING COMPANY

SUPERMARKET SPECIAL!

Big Deluxe 14 cu. ft. Combination
WESTINGHOUSE
with exclusive Cold Injector System

- You'll shop less . . . store more with safety, because the Cold Injector System KEEPS FOODS FRESH LONGER. Chills faster, too.
- Twin Porcelain Vegetable Crispers
- Butter and Cheese Compartment
- Special 9 lb. meat storage keeps meat fresh for days

Regularly 589.95
$439.95 With A Trade In

"Shape of Tomorrow" Styling fits in to look built-in

FACTORY REPRESENTATIVE WILL BE IN OUR STORE ALL DAY SATURDAY!

YOU CAN BE SURE...IF IT'S Westinghouse
WATCH "WESTINGHOUSE LUCILLE BALL DESI ARNAZ SHOWS" CBS TV MONDAYS

Cochran-Thompson Furniture & Appliance
1400-25th. St.—Former D&H Bldg.

OUR VIEW

Repeal Is Considered

CORPUS CHRISTI TIMES:

Congress is about to give a sober second thought to the 22nd Amendment to the Constitution, which bars more than two terms to Presidents of the United States.

Harry S. Truman, who was specifically exempted from the provisions of the amendment when it was adopted, told a congressional committee last week that it had been instigated and prompted by Republicans who hated Franklin D. Roosevelt.

Be that as it may, it had not been in effect long before some Republicans began to express doubts of its wisdom, including President Eisenhower. Their reason for this change of attitude was the same as that advanced by the opponents of the 22nd all along. It deprived the people of their democratic right to choose whom they prefer as their President, there are times and occasions when enforced retirement of a chief executive could play havoc with national interests, as in the 1940s.

At his news conference last week President Eisenhower said he doesn't feel too strongly one way or the other about the issue. He said that on another occasion, as he recalled, he had said the amendment "gives greater assurance to Americans than its repeal would."

But on Associated Press dispatch pulled the record on him. It recalled that last January the President had said: "And so, if I were asked to give an opinion officially on this (the 22) now, I would say I would rather see it repealed than be kept."

In any case repeal of the 22nd may linger as long as that of the 18th.

Americans, regardless of party, are apt to feel pretty strongly about it, one way or the other.

Conference Holds Few Possibilities

By JAMES MARLOW
Associated Press News Analyst

WASHINGTON (AP)—It is only realistic to expect very little from the foreign ministers meeting in Geneva or, if it is held later, from a summit meeting between President Eisenhower and Premier Khrushchev.

The following possibilities seem all that can be expected from al the discussions for a long time:

1. The West and the Soviet Union eventually may reach some agreement to stop nuclear weapons testing to avoid fallout dangers, and they may find some way of easing their dispute over West Berlin.

2. If the talks can continue without an explosion, there may be what diplomats like to call an easing of tensions. Taste's a phrase made of rubber. It could turn out to be real and helpful. It could prove to be a dangerous myth.

Here are some reasons for not expecting sensational agreements starting with the broadest problem — disarmament — and going on to the discussions at Geneva now among the foreign ministers of the United States, the Soviet Union, Britain, France.

A truly broad disarmament agreement seems out of the question for years. The West is hugely outnumbered by the Communist world in military manpower. The only thing the West has to offset the numerical superiority is nuclear weapons.

So long as the West and the Soviets retain nuclear weapons talk of a general disarmament is more idealistic than practical. But isn't it possible the two sides may agree on banning nuclear weapons, too? Not for a long, long time.

Nuclear testing may be detected. But scientists now have no way of detecting stockpiles of nuclear weapons which a nation wants to conceal. So even if both sides agreed never to use nuclear weapons in war, this would be the result:

Neither side could feel safe about the promise unless both sides destroyed their nuclear weapon supplies. But neither side could be sure such a promise was carried out, when neither can tell whether the other cheated and has secretly stored such weapons for future use.

At Geneva both sides are making proposals, each with its own interests in mind.

The Soviets want the West to recognize the Communist government of East Germany as the legitimate government of that country. The West refuses.

Such recognition would suit the Soviets because it would strengthen the Communist grip on East Germany and all the other European satellites. Any hope the people in those countries still had for freedom from Red rule would be badly diminished.

But the West wants to keep hope alive in the satellite peoples. Further, the big Western powers are allied with West Germany which wants the two Germanys united and hopes such unification will mean a Germany linked with the West.

At Geneva the West unveiled a program for eventual unification with the people of the two Germanys voting on the kind of government they want.

The West seems to have no doubt of the outcome—a government linked with the West—or it wouldn't have made such an offer. Further, in any voting the West Germans would outnumber the East Germans by better than two to one.

Khrushchev already has said he wouldn't let Communist East Germany go capitalist. So while there may be a lot of gunbeating at Geneva over the Western proposal — which the Soviets have scorned — the proposal seems doomed.

The Soviets want the Western Big Three to get their troops out of West Berlin. No wonder. That part of Berlin is 100 miles within Communist East Germany.

U. S. Firms Are Happy In Britain

By SAM DAWSON
AP Business News Analyst

LONDON (AP)—American firms making their products in plants here are confident today about their local sales outlook. Britain's recovery from its brief and mild industrial dip secures their home market.

But most of the firms in the oil, rubber, appliance and auto fields are closely tied with operations elsewhere. And they have their worries in the Middle East and their doubts about the European common market.

Officials at the Treasury say that Britain welcomes American firms, and that their products made here gain all the advantages of commonwealth preferences — a system that can penalize goods made elsewhere. This is one reason that British manufacturers, unlike Americans, have shown little interest in building plants in the common market area on the continent.

Many American corporation officials here say that the Board of Trade is reasonable about granting licenses for imports when the need for such products or materials is shown.

Most Americans agree that the best way to do business in Britain is to build a plant here, not try to import. They go along with British officials in saying labor-management relations are usually good. The cost of living has held steady for 12 months.

Oil companies are under pressure at the moment because of unemployment in the coal fields. Oil imports are increasing steadily. There is political clamor for a curb so that coal may regain some of its lost markets. This embarrasses the Conservative government at a time when general elections are in the wind.

Tire factories look for sales gains because Britons have more money now to buy cars, because employment is on the rise again, and because it's uneconomic to import tires and pay the duty.

But a spokesman for Goodyear's British subsidiary complains that tires last too long in England. There are no long distances to drive as in the United States and average speeds on narrow, winding roads are lower, so that tires don't wear out as fast. When they do, the British go in heavily for retreading, and the replacement market is small, in contrast to the United States.

American auto firms manufacturing here are prospering. Ford Motors says output is at a record high, so is it with General Motors Vauxhall.

London is headquarters for many oil companies operating in the troubled Mideast, often with American firms teaming up with British, Dutch or French.

But a spokesman for the Iraq Petroleum Co. thinks the danger of American oil interests in that Communist-pressured land may have been overstated. He says that negotiations with the new government are continuing along the same lines they were taking with the monarchy.

He denies that the new government has suggested changing the 50-50 split of profits between the company and the government. What is at issue are methods of figuring the costs of production.

There has been only a little unrest among the workers. A few Iraqi employes at the management level have had some political difficulties.

But in the main the outlook isn't dark. The company is going ahead with its expansion plans—including discussions of a new pipe line to the Mediterranean through Arab-held terrain.

He adds "we have to learn, there as elsewhere, to live with the risks in a politically unstable world."

A spokesman for the consortium of American and European oil firms working with the Iranian government in the production and marketing of Iran's oil foresees no political difficulties for the oil industry there—so long as nothing happens to the shah.

Getting nine companies from several nations to act together has its protocol problems, the spokesman says, but these are working out.

Nutrition Goals May Spur Dispute

By HAL BOYLE

NEW YORK (AP)—Human nutrition has reached the point where experts feel that by controlled feeding a population can be matured earlier, enjoy a longer prime of life, or extend its actual longevity.

But which of these three goals does a society want?

"They are quite different things," pointed out Dr. Robert S. Goodhart, scientific director of the National Vitamin Foundation, a nonprofit organization.

"What is optimal nutrition? It depends on what you want.

"If we and the Russians are engaged in trying to build up big armies, we can do this by maturing our youths faster, but they'll be dying of coronary attacks and other degenerative diseases in their 40s and 50s.

"The earlier an animal matures the earlier it dies."

Dr. Goodhart said it would be possible to add potential years to a child's life by keeping him thin and small and postponing the development of his maturity as long as possible. But the price would be a lowered vitality.

"Later I myself would probably want to take him out and shoot him, because he would be useless to society," he said.

"The idea of merely living as long as possible is, it seems to me, a lousy ambition."

Dr. Goodhart feels the average child fares best if fed a diet that allows him to mature at his own pace rather than one that spurs him into a forced growth.

"A lot of us are concerned," he said, "about mothers who worry about the fact their child is smaller—even though he may be actually healthier—than the boy next door.

"In trying to make him grow taller by overstuffing him with calories and proteins, these mothers merely may be bringing him to his final stature.

"The question is whether forced growing does anything more than bring on this early maturity."

The rise in juvenile delinquency, Dr. Goodhart says, may be, in part at least, explained by a conflict in what American society expects of its young people.

Crossword Puzzle

ACROSS
1. Came to rest
4. African village
8. Seat in church
11. Dutch commune
12. Pucker
13. Chopping tool
14. Drudgery
16. Zest
18. Undisturbed
19. A U.S. chief justice
20. Nurtured
21. Noise of flying missiles
23. Horseman's goad
25. Companion
26. Behold
27. Entire plant
28. In what place
29. Chess pieces
30. Goddess of earth
31. Not those
32. Passing fashions
33. Smoothest
35. Balloon basket
36. Opposing parties
37. Grumble
40. Prepared meat for preservation
41. Abate
42. Potential metal
43. Loamy deposit
45. Stage of life
46. Desire
47. Grafted: Heraldry
48. Played a first card

DOWN
1. Smaller
2. Slothful
3. Weeping
4. Positive
5. Endeavor
6. While
7. Predetermine
8. Pigment
9. Surpassed
10. Tiny
12. Remain undecided
15. Change direction
17. Flower
19. Coast
21. Get by effort
22. Eternities
23. Wise man
24. Happiness
25. Game of skill
28. Cajole
29. Warlike
31. Motion of the sea
32. Oily substances
34. Alluring woman
35. Baby bears
37. Reflect in silence
38. Verge
39. Coarse grass stem
40. Bashful
41. Harden
44. Ahead

Solution of Yesterday's Puzzle

SOLE		SAD		SPAR								
ODIN		IDA		PALE								
FEATURES				AREA								
ASSET				STARTED								
	RES		ASEA									
INVESTORS				KEN								
RAID		ORD		PETE								
EBB		SUBLEASED										
	REST		YET									
CRAVENS				LAPSE								
HATE		ELASTICS										
OVEN		SIN		ALAN								
WEST		STY		SERE								

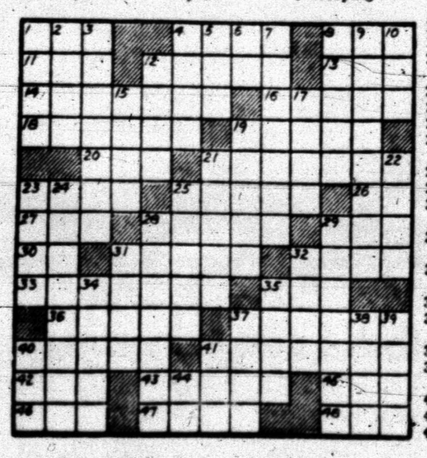

DENNIS THE MENACE

"I'LL PUT THE COWBOY TO BED. HE FELL ASLEEP BEFORE HE COULD PICK UP HIS TOYS."

MISS YOUR PAPER?
DIAL HI 3-5486
Before 6 weekdays—9:30 Sunday

JOE PALOOKA

MARY WORTH

THE SAINT

KERRY DRAKE

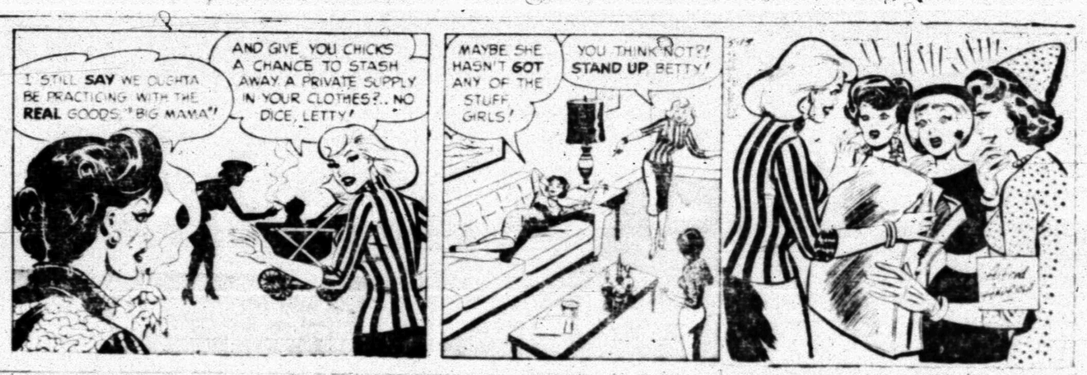

LITTLE LULU

DIXIE DUGAN

FERDINAND

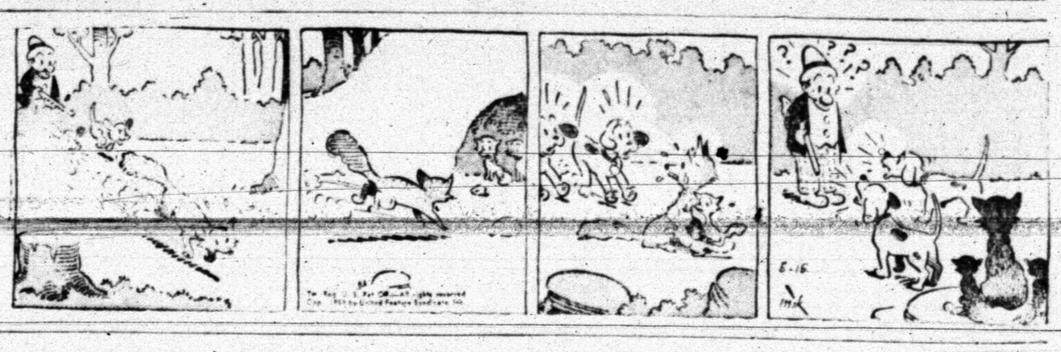

GRANDMA

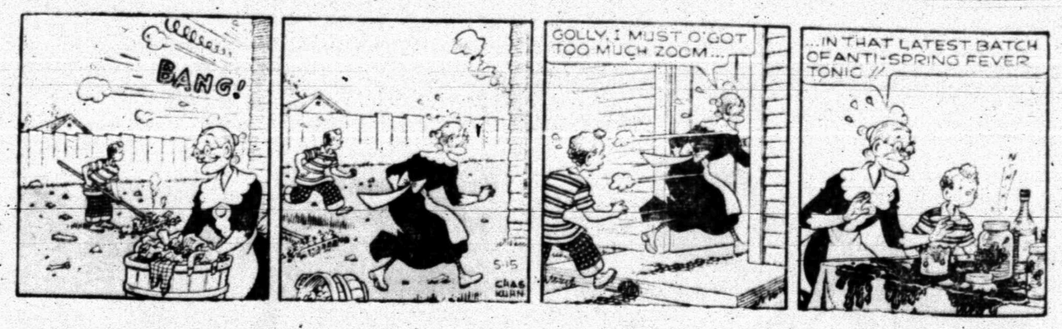

REX MORGAN

SPORTS

BUCKIN' THE LINE

By BUCK FRANCIS
News Sports Editor

THE BIG GAME IS NOW ON tap for tomorrow as the weatherman has made it impossible for play today.

We're speaking, of course, of the third and deciding game in the Tiger-Lamesa playoff series. Today's early-morning moisture left the Towle Park diamond too wet for play.

This delay will give us an opportunity to encourage as many fans as can to take in tomorrow's game.

We found out yesterday what a little support can do. We were told that Lamesa had its biggest crowd of the season for yesterday's game with the Tigers and the Tornadoes in turn played their best game of the season.

The Lamesa fans cheered the Tornadoes from the time they took the field, to open the game until the final out was made.

This support seemed to have "fired up" the Tornadoes as they played like they never have before, so we were told.

Only a handfull of Tiger fans were present but we realize that it's difficult for most fans to get away to an afternoon game during the week, especially for a road game.

But there won't be much excuse for fans staying away tomorrow. Saturday is "no work" day for most people and the stands should be bulging at the seams for tomorrow's all-important game.

Encouragement Helps

If the fans will offer encouragement instead of criticism when things aren't going just right you can rest assured the Bengals will turn in a better performance. We noticed this in yesterday's game at Lamesa when a Tornado would make a mistake as the Lamesa fans didn't hold it against a Tornado when one "boo-booed".

A ball player regrets it worse then anyone when he "boots one" or swings at a bad pitch or what have you and it doesn't do any good for anyone to "ride" him. It does, however, help the boy do better next time when everyone is offering encouragement.

We're not trying to tell the fans how to act at a ball game but we're just passing along something we know by experience on what kind of support helps.

Lamesa has come a long way since the start of the season. In fact, as far as that goes, the Tigers have come a long way, too. Remember, the Tigers lost their first four games this season.

Right now the Tigers and Tornadoes are about as evenly matched as any two teams you can find.

Fans attending tomorrow's game are in for a real treat. There'll be pressure on virtually every pitch. If you have a weak heart you better stay away.

Levelland In

Only the District 3-AAA representative remains to be settled in Region 1-AAA baseball.

Levelland averted a three-way title tie yesterday in 1-AAA by shellacking Dumas 22-0. The game originally slated for Saturday but because the three-way tie was possible, it was moved up to yesterday. Had Dumas won yesterday all three teams playing baseball in 1-AAA would have tied for the title with 2-2 record. Hereford is the third team.

Levelland, however, made no bones about it yesterday as the Lobos put together 12 hits and 17 walks for their convincing victory. The Lobos finished with a 3-1 district record to 2-2 for Hereford and 1-3 for Dumas.

The Lobos will now meet Odessa Ector in bi-district.

Lamesa Bounces Back To Even Series, 5-0

By BUCK FRANCIS

LAMESA, May 15 — Righthander Ronnie Reeves handcuffed the Tigers on five hits here Thursday to lead the Lamesa Tornadoes to a 5-0 triumph and even the special playoff series at one game each.

The third and deciding game will be played in Snyder Friday at 4 p.m., weather permitting. The Tigers had won the first game of the series Tuesday, 6-4.

Winner of the series goes into the bi-district playoff against Mineral Wells next week. Mineral Wells is the District 4-AAA champion.

Reeves was the master of the situation throughout here Thursday. The bespectacled senior sent 10 Tigers down on strikeouts while walking only three.

Only once did the Tigers get a runner as far as third. Jerry Fleming, who singled with two away in the first, reached third when Tornadoe shortstop Freddie Doshier overthrew second in an attempt to force Fleming on Johnny Drake's grounder.

But Reeves got out of this slight trouble by getting rival pitcher Norman Gladson on a groundout.

The best opportunity the Tigers had of getting back in the ball game was in the fifth. Trailing 2-0 at the time, Bubba Fleming singled to right and Steve Free walked to put runners on first and second with none away.

Neither runner got any further, however as Spencer Dyer fanned, Kenny Drake popped up to the pitcher and Jerry Fleming whiffed on a 3-2 pitch.

Lamesa then put the game virtually on ice in the bottom of the fifth with a three-run uprising.

The Tigers tried vainly to get something going in the seventh when they collected two of their five hits off Reeves. Free singled with one away only to be forced at second on Dyer's grounder.

K. Drake then singled to left to send Dyer to second but Reeves braced to get J. Fleming on strikes to end the game.

Lack of clutch-hitting hurt the Tigers as the Bengals left nine runners stranded on the bases.

Lamesa took a 1-0 lead in the second inning with an unearned marker. Bobby Wilson walked with one away and after Harvey Everheart flew out to center for the second out, Kenneth Cox got aboard on K. Drake's error at second, Wilson taking third on the bobble.

Wilson and Cox then worked a double steal for a run.

Lamesa made it 2-0 in the fourth when they scored without the benefit of a hit. Wilson walked to lead off the raced to third on Everheart's sacrifice as third base was unprotected. Wilson and Cox again worked a double steal for the run.

Doshier doubled to lead off the Lamesa 5th and scored on a single to left by Johnny Moffatt. Wilson blooped a single to right and Everheart walked to load the bases afterwhich Cox singled through the box for the final two Tornado runs.

Gladson had allowed only one hit until the sudden outbreak in the fifth. The junior righthander wound up with a six-hitter, striking out seven and walking five. The loss left Gladson with a 7-6 record.

Tim Roberts, 7-5, of the Tigers and Ken Barr of the Tornadoes were slated to oppose each other on the hill in the "rubber" title today.

Yesterday's box:

TIGERS (0)

PLAYER	AB	R	H	RBI
Spencer Dyer, lf	4	0	0	0
Kenny Drake, 2b-rf	4	0	1	0
Jerry Fleming, ss	4	0	1	0
Johnny Drake, cf	3	0	0	0
Norman Gladson, p	3	0	0	0
Ronnie Wyle, c	1	0	1	0
Mike Moffett, 1b	3	0	0	0
Bubba Fleming, 3b	3	0	1	0
Terry Lee, rf	1	0	0	0
Steve Free, 2b	1	0	1	0
Totals	27	0	5	0

LAMESA (5)

PLAYER	AB	R	H	RBI
Bob Corley, lf	4	0	1	0
Freddie Doshier, ss	3	1	1	0
Ken Barr, cf	4	0	1	0
Johnny Moffatt, 1b	3	1	1	1
Nat Self, rf	3	0	0	0
Boby Wilson, 2b	1	3	1	0
Harvey Everheart, c	1	0	0	0
Kenneth Cox, 3b	2	0	1	2
Ronnie Reeves, p	3	0	0	0
Totals	24	5	6	3

Score by innings:

TIGERS	000 000 0	—0
LAMESA	010 130 x	—5

Errors — K. Drake 2, Doshier 2. 2BH — Doshier. SB — Wilson 2, Cox 3. DP — Everheart to Wilson. Fleming to Free. LOB — Tigers 9, Lamesa 7. P-OA — Tigers 18-7; Lamesa 21-6.

PITCHER	IP	R	H	ER	BB	SO
Gladson	6	5	6	4	5	7
Reeves	7	0	5	0	3	10

Wild pitch — Reeves. Umpires — Walker and Thompson. Time — 1:50.

'RUBBER' TILT RESET FOR TOMORROW AT 2 P.M.

The third and deciding game of the Tiger-Lamesa playoff will be played tomorrow instead of today, Tiger coach Speedy Moffett revealed this morning.

Today's early-morning rains left the Towle Park diamond unplayable today.

Game time tomorrow will be 2 p.m.

The series stands at 1-1 with the winner tomorrow to represent District 3-AAA in the state playoffs.

Tim Roberts will open on the mound for the Tigers tomorrow while Lamesa will start Ken Barr.

White Sox, Yanks Open Big Series

By ED WILKS

The suddenly hot Chicago White Sox team into New York's Yankee Stadium tonight for the opener of a two-game series that could hoist them into the American League lead and plunk the world champions into the cellar.

A week ago, the White Sox lost their fifth in a row, but now they've won six straight after a sweep of three at Boston. The streak began when they won the last three in a four-game set with Cleveland and it's carried them within a half-game of the first place Indians, who have been idle the past two days.

The White Sox could take the lead by (1) coupling a sweep over the Yankees with a Cleveland split in two at Boston, or by (2) getting more more than a split with the Yanks should the Indians drop a pair to the Red Sox.

The Yankees, although winning four of their last six, are in seventh place, five games out of first and two games out of last. Should they drop two to the White Sox while Detroit sweeps a pair at Baltimore, the champs would replace the Tigers at the bottom.

Left-hander Billy Pierce (4-2), who salvaged a split for the White Sox in two games at Chicago two weeks ago by beating the Yankees 4-3 in 11 innings, is Manager Al Lopez' pitching choice tonight. The Yankees have tapped southpaw Whitey Ford (3-1).

The White Sox extended their longest winning streak of the year with a 14-6 romp at Boston Thursday as Early Wynn, won his 254th.

Kansas City ended its losing string at six by beating Baltimore 2-1. Detroit defeated Washington 4-2.

Wynn, 39, gave way in the fifth inning at Boston, giving up 10 hits and all six Red Sox runs. But he struck out seven and had a three-hit shutout for five frames while breaking a tie with Carl Hubbell, Amos Rusie and Urban Faber for 21st place in the all-time winners' list.

The White Sox pounded loser Billy Hoeft (1-3) and three relievers for 19 hits, including home runs by Earl Torgeson, Del Ennis and Jim Landis while scoring in eight innings. That tied the AL scoring record for a nine-inning game, a feat last accomplished 10 years ago — by the White Sox against Boston. Cleveland, New York and Boston also have done it.

GETS MUSIAL ON GAME-ENDING DP

Burdette Saves Game For Braves

By ED WILKS

Every game's a big one in that National League pennant race, where the stretch run begins opening day. The Milwaukee Braves proved it Thursday night, using no less than Lew Burdette in relief for a 1½-game lead — the largest anybody's managed this season.

Burdette, the Braves' top winner with a 5-2 record, hustled in from the bullpen and got Stan Musial on a game-ending double-play that put down a three-run St. Louis rally and gave Milwaukee an 8-7 victory.

It also hoisted the defending champs into that "big" edge as the Pittsburgh Pirates defeated second place Los Angeles 7-6 on Dick Stuart's ninth-inning homer.

Third place San Francisco closed within a half-game of the Dodgers with an 8-0 victory over Philadelphia on the three-hit pitching of Mike McCormick. Cincinnati, just a half-game behind San Francisco, beat the Chicago Cubs 2-0 as Joe Nuxhall (2-2) outdueled Dave Hillman with a three-hitter.

Burdette, a lanky right-hander who hadn't been called on for relief work since last July 29, came on when Don McMahon, the Braves' fourth pitcher, walked in two runs after relieving Bob Trowbridge in a bases-loaded situation. Burdette forced the third run home by walking Gino Cimoli, but then nailed the Braves' fifth victory in six games by getting Musial. The winner was reliever Bob Rush (3-0).

Eddie Mathews' 14th homer provided the winning cushion in the eighth inning, after the Braves had taken a 7-3 lead in a five-run sixth against losing reliever Howie Nunn (2-2).

Pittsburgh relief ace Roy Face (6-0) became the major's top winner and stretched his two-season streak to 11. He relieved winless Bob Friend as the Dodgers tied it 6-all with four in the eighth, the last two on Wally Moon's single off face. Stuart's winning shot, his sixth homer of the season and second clincher in two nights at Los Angeles, was off reliever Clem Labine (1-4).

Earl Averill of the Chicago Cubs played every position but pitcher last season with San Diego of the Pacific Coast League.

Boys Club Track Meet Tomorrow

The annual Boys Club track and field meet will be held tomorrow at Tiger Stadium.

Hostilities will get underway at 9 a.m. All contestants, however, are requested to report at 8:45 a.m.

Most of the finals in the field events will be run off tomorrow morning with the running finals slated for the afternoon.

The junior softball throw and the intermediate high jump will be held at 1 p.m. All other field event finals will be conducted tomorrow morning.

Preliminaries in all dashes will be held at 10 a.m. with the finals slated for 2 p.m.

Winners tomorrow will qualify for a berth on the local team for the state Boys Club track meet to be held here in June.

Boys may still register for tomorrow's meet by signing up at the club tonight.

Following is the schedule for tomorrow's meet:

9:00
Midget — High Jump
Junior — Shot Put
Intermediate — Softball Throw
Senior — Broad Jump

9:30
Junior — Broad Jump
Intermediate — Shot Put
Senior — Softball Throw

10:00
Preliminaries in all Dashes

11:00
Midget — Broad Jump
Junior — High Jump
Senior — Shot Put

11:30
Midget — Softball Throw
Intermediate — Broad Jump
Senior — High Jump

12:00
Recess for lunch

1:00
Junior Softball Throw
Intermediate High Jump

2:00
Finals in all dashes

PITTMAN'S
HI 3-9912
4005 Ave. S

Weekend Specials!
Prices Good Saturday And Sunday!
BARBECUED CHICKEN DINNER
Includes:
POTATO SALAD - RANCH STYLE BEANS
STRAWBERRY SHORTCAKE, DESSERT
$1.25
Open 11 a.m. to 2 p.m.
THE HICKORY HOUSE
Owned & Operated By E. E. "Buddy" Norris
Big Spring Hwy. Phone HI 3-9142

Simplex Auto Parts
2505 Avenue U—Phone HI 3-5406
Brake Shoe Exch. 4 Wheels All Cars 50% Off
Example: '51-'58 Chevrolet, Reg. 13.35, with exchange $6.68
AP MUFFLERS Reg. 13.75 '54 to '57 Chev. 8.93 net
Du Pont 7 CAR POLISH Reg. 1.50 1.00
Du Pont Cooling System CLEANSER Reg. 1.75 1.05
CASITE Reg. 1.00 60c
Reg. 11.95 Various Colors CAR MATS 6.25
Back Mats To Match $2.50
Hand Spotlight Reg. 10.95 6.95
Fits in Cigarette Lighter—12 and 6 Volt
Factory Equipment Brands SPARK PLUGS 59c ea.
HAND CLEANER Qt. Size 1.00
Prices Good—Saturday-Monday-Tuesday
Similar Savings On Other Items
MACHINE SHOP SERVICE

The Deffebach Agency
2606 Ave. R Ph. HI 3-5611

WOOL & FUR STORAGE!
Protect Your Valuable Woolens and Furs From Moths, Heat Damage, Etc.
The Only Cold Storage Vault In Snyder!
Have Your Winter Clothes Cleaned and Stored Now!
HIGHLAND PARK CLEANERS
Big Spring Hwy. Phone HI 3-7261

DENSON SERIVCE STATION
Will Have A
• Boat Demonstration •
EACH SUNDAY--1 to 6 p.m.
At
Lake Thomas Lodge
Located Near Dam
EVERYONE INVITED
We Are Dealers For:
• MERCURY OUTBOARD MOTORS • BUCCANEER OUTBOARD MOTORS
• WHITEHOUSE, LONE STAR, CENTURY, GLASS MAGIC AND POWER CAT BOATS

"I Just Love My CONTACT LENSES from TSO..."
says lovely Pat Kennedy, former campus queen, now a secretary.

Beautiful Pat Kennedy of Houston has worn Micro-sight Contact Lenses from T S Q for two years. "I just love them," says Pat. "And I wear them all-day-long in complete comfort!"
You, too, can now enjoy the comfort, convenience and better vision provided by tiny, *invisible* Micro-sight Contact Lenses. Visit any T S O office soon . . . Discover the thrill of letting your true eye beauty show — *without* glasses.
Finest Quality, Precision-Fitted Micro-sight CONTACT LENSES
NEW, LOW PRICE
$55.00 Complete
Formerly priced at $99. Cost as much as $125 to $185 elsewhere.
CONVENIENT CREDIT
Directed by Dr. S. J. Rogers, Dr. N. Jay Rogers Optometrists
Satisfaction guaranteed!
© T.S.O. 1959
* TRADEMARK ®
PRECISION VISION SINCE 1935
TEXAS STATE OPTICAL
120 East 3rd
Big Spring, Texas

Pastimes In Sports

By Howard M. Milburn

BALL PLAYER HARRY STOVEY STOLE 156 BASES DURING ONE SEASON IN 1888...

Midwest Insurance Agency
1907-40th St. Ph. HI 3-6306

Junior Editors Quiz on SCIENCE

QUESTION: What is it like on the moon?

• • •

ANSWER: We have learned much about our nearest space neighbor, the moon, by taking pictures of it. The surface is covered with majestic rocky mountains, many huge round craters and great dry plains.

While this might sound pleasant, we would find it difficult to live there. For there is no air to breathe or water to make things grow. The moon has no atmosphere, as the earth does, to hold in heat and keep out cold, so the nights are bitterly cold and the days are unbearably hot.

The moon is only one-fourth the size of the earth. It is about 237,000 miles away from us — not so far when we are talking about distances in outer space.

• • •

FOR YOU TO DO: Watch the moon during a month's time to see it "grow" from a slender crescent to a full circle because of its position to the sun. The part of the moon you can see is reflecting the sun.

• • •

(Bernard Waltan of Ashland, O., wins the $10 award for this question. Send your question on a postcard to Violet Moore Higgins, AP Newsfeatures, in care of this newspaper. Sometimes similar questions are received from several readers and Mrs. Higgins makes the final winning selection.) 5-15

For Classified Ad Dept.
Dial 3-5486

TELEVISION LOG
Fri., Sat., Sun. Programs

KCBD-TV Channel 11 – Lubbock

FRIDAY
4:00—Channel 11 Mat.
5:30—Hospitality Time
6:00—News
6:10—Weather
6:15—Here's Howdy
6:30—Rin Tin Tin
7:00—Disneyland
8:00—Bob Hope Show
9:00—This Man
9:30—M Squad
10:00—Bat Masterson
10:30—News
10:40—Weather
10:45—Sports
10:50—Movie

SATURDAY
8:00—Roy Rogers
9:00—Howdy Doody
9:30—Ruff and Reddy
10:00—Fury
10:30—Circus Boy
11:00—True Story
11:30—Detective's Dairy
12:00—Baseball
2:45—Scoreboard
3:00—Matinee
5:00—Western
6:00—Lone Ranger
6:30—People are Funny
7:00—Perry Como (c)
8:00—Black Saddle
8:30—Cimarron City
9:30—D A's Man
10:00—Theatre
10:30—News
10:40—Weather
10:45—Sports
10:50—Movie

SUNDAY
12:25—Baseball
4:00—What's Your Bid
4:30—Top Plays
5:00—Meet The Press
5:30—Maverick
6:30—Steve Allen
7:30—Lawman
8:00—Dinah Shore (c)
9:00—Loretta Young
9:30—Highway Patrol
10:00—Arthur Murray
10:30—News
10:40—Weather
10:45—Sports
10:50—Movie

CHANNEL 4-12-13
Station Programs Same—Except Where Channel Number Shown

FRIDAY
4:00—Guiding Light
4:15—Take Five
4:20—13—Feature News
12—Cartoon Circus
4—Cartoon Circus
4:30—Cartoon Circus
5:00—Looney Tunes
5:30—Bugs Bunny
6:00—13—News, Wthr., Fea
12—News, Wthr. Fea
4—Cowden Farm Ed.
6:15—Doug Edwards
6:30—13—Rawhide
12—Disneyland
4—Rawhide
7:30—Niven Showcase
8:00—Phil Silvers
8:30—13—Whirlybirds
12—Face of Danger
4—Playhouse
9:00—Time Up
9:30—13—Person to Person
10:00—News, Weather
10:30—Bill Mack Show
11:30—Sign Off

SATURDAY
8:30—Sign On
8:35—News
8:30—Captain Kangaroo
9:30—Mighty Mouse
10:00—Heckle & Jeckle
10:30—Robin Hood
11:00—News
11:30—13—Learn to Draw
12—Cartoon Style
4—Cartoon Circus
11:45—Player to Player
12:30—Baseball
2:30—Bowling
3:00—Big Picture
3:30—Preakness
4:00—Theatre
5:00—13—Jubilee
12—Liberace
4—Liberace
5:30—13—Jubilee
12—Star Performer
4—Industry on Parade
6:00—13—I Love Lucy
12—Lone Ranger
4—I Love Lucy
6:30—Perry Mason
7:30—Dead or Alive
8:00—13—Face of Danger
12—Col. Flack
4—Face of Danger
8:30—Have Gun
9:00—Gun Smoke
9:30—Goodyear Theatre
12—Whirlybirds
4—Whirlybirds
10:00—Lawrence Welk
11:00—Movie
12:30—Sign Off

SUNDAY
10:45—Sign On
11:30—13—Player to Player
10:55—Baseball
2:00—Sunday Matinee
3:00—Big Top Life
3:30—13—Talent Varities
12—Camera Three
4—Big Pictures
4:00—13—Talent Varities
12—Questions on Christian Living
4—Liberace
4:30—Kingdom of the Sea
5:00—13—News
12—News
4—Walt Disney
5:30—Walt Disney
6:00—Lassie
6:30—Jack Benny
7:30—Ed Sullivan
8:00—G E Theatre
8:30—Alfred Hitchcock
9:00—Richard Diamond
9:30—13—Rescue
12—U.S. Marshall
4—Rescue
10:00—What's My Line
10:30—Final Edition
10:45—Weather
10:50—Movie
4—Sign Off
12:00—13—Sign Off

KRBC-TV CHANNEL 9, ABILENE

FRIDAY
5:30—Little Rascals
6:00—News
6:10—Weather
6:15—NBC News
6:30—Boots & Saddles
7:00—Ellery Queen
8:00—Wagon Train
8:30—The This Man
9:00—Cavalcade of Sports
9:45—Jackpot Bowling
10:00—News
10:10—Weather
10:15—Command Performance

SATURDAY
8:30—Texas Curriculum
9:00—Howdy Doody
9:30—Roll & Ready
10:00—Fury
10:30—Circus Boy
11:00—True Story
11:30—Detective's Dairy
12:00—Watch Mr. Wizard
12:30—Baseball
4:00—Com. Performance
6:30—People are Funny
7:00—Perry Como
8:00—Bob Cummings
8:30—Cimarron City
9:30—D A's Man
10:00—News
10:10—Weather
10:15—Command Performance

RADIO—SNYDER
KSNY—1450
MUSIC - NEWS - SPORTS
MAY IS NATIONAL RADIO MONTH
Keep Tuned To KSNY
1450
ALWAYS IN TUNE WITH YOU
RADIO

Apportionment Worked Out For GOP National Parley

WASHINGTON (AP) — The 1960 Republican National Convention in Chicago will have 1,325 delegates with one vote each under a tentative apportionment worked out by the party's national committee.

This is just two more than the 1956 convention roster. It was computed on the basis of rules adopted at the last convention.

The 1960 total could be increased by 6 to 1,331 if Hawaii, treated as a state in the computation, elects a Republican senator or governor in its first state election next July 28.

Nominations at the national convention are by majority.

Democrats will not determine their 1960 convention strength until next fall. Their national committee is authorized to fix the basis of the apportionment, in contrast to the Republicans—who must use a formula worked out by the last national convention.

Here's the way the Republicans are allocating to each state delegates to their 1960 convention:

For each state carrying for the GOP candidate for president in 1956 or, failing that, electing a Republican senator or governor then or in a later election:

District delegates: 1 from each congressional district casting at least 2,000 votes for the Republican nominee for president in 1956 or for the Republican candidate for congress in the last preceding congressional election; 1 additional delegate for each district casting at least 10,000 votes for the same candidates as above.

Delegates at large: 4 (2 for each senator); 2 for each representative at large; 6 bonus delegates for each state casting a majority for the GOP candidate for president in 1956 or, failing that, electing a Republican senator or governor.

Under the district delegate rule, designed to stimulate GOP voting in the South, only two Southern states will fail to get their full quota of 2 delegates each per congressional district in 1960. Mississippi will have only 1 delegate each from 4 of its 6 districts, and South Carolina wil have only 1 from 3 of its 6 districts.

Mississippi's 1-vote districts are the first, second, third and fifth. South Carolina's single vote districts are the third, fifth and sixth.

The following increases in delegates, compared with 1956, are shown: Alabama 1; Alaska 2; Georgia 1; Louisiana 6; West Virginia 6; District of Columbia 2. The decreases are: Hawaii 4 (this could be wiped out in the July election); Mississippi 3; Missouri 6; South Carolina 3.

Sound Waves Now Measure Cave Space

By ALTON BLAKESLEE
Associated Press Science Writer

TULSA, Okla. (AP) — Sound waves now are measuring the amount of space down in mother earth's cellar — in old caves, caverns and mines.

These holes are getting more and more important for safe, cheap storage gas, either for war emergency or future supply.

The big question is — how much space is there in any hole before you start cluttering up these cellars?

Sound waves in a device like a submarine's sonar beams — are giving an accurate answer. The sounding device is displayed at the International Petroleum Exposition by Dowell Inc. of Tulsa.

Tube-shaped, it is lowered through a hole drilled into the ceiling of a cavern, cave, or abandoned salt or sulphur mine.

It turns in a circle singing out sound waves in a horizontal weep, and catching the echoes as they bounce back from the wall.

The device transmits a pattern showing the shape and size of the cavern, at that particular height at the ceiling, onto a TV-like shape of the hole at that point. This is done repeatedly all the way to the bottom.

The pattern of echoes shows the shape of the hole. The time it takes for echoes to return measures the distance from each wall.

In the laboratory, this is translated into plastic models of the cavern or worked-out mine. Calculations give accurate estimates of the area available for storage.

The government is using many caves and holes to stock-pile medicines and other supplies in event of atomic war.

Bank Clerk To Wed Princess

TOKYO (AP) — A $50-a-month bank clerk became engaged to Emperor Hirohito's youngest daughter today without seeing her and without a ring.

Hisanaga Shimazu, 25, and 20-year-old Princess Suga were officially betrothed at the moment their families exchanged traditional gifts of fish, Japanese wine and bolts of silk.

An imperial Chamberlain presented the Emperor's gifts to Shimazu and his widowed mother at their home at the same time as the young man's uncle took the Shimazu gifts to the palace.

Four hours after the exchange, Shimazu, descendant of a feudal lord, and his mother were formally received by the Emperor and Empress.

Member Texas Optometric Association
Drs. Blum and Nesbit
OPTOMETRISTS
1825-25th St.
Phone HI 3-3992

Feather Printing
for all your printing needs
Ph. HI 3-6331
1907-25th Street

Webb Convicted

FORT WORTH (AP) — Eugene Webb, 35, was convicted of murder last night and the jury recommended the death penalty.

Webb was charged with the Dec. 28 slaying of Kenneth Curson, 19.

EXPERT SERVICE! HONEST CHARGES! FREE ESTIMATES!
TV SERVICE REPAIR
PHONE US FOR
TOP SERVICE
All Work Fully Guaranteed...
BRUNS & GUY T.V. SERVICE
1919-26th. Street
Day Phone HI 3-6653
Nite Ph. HI 3-6127 HI 3-9748

Beauty Gets Many Offers For Defense

LITTLETON, Colo. (AP) — Attorneys from five states have offered to defend Dixie Ann Gottfried, 30, a former beauty contest winner charged with armed robbery.

The charges were filed in Arapahoe County District Court Thursday. They stem from a drugstore robbery in which $131 in cash and narcotics were taken.

Dist. Judge Harold Harrison named a local attorney to defend Mrs. Gottfried.

Bill Maraggos, chief investigator for the Arapahoe County Sheriff's Office, said attorneys from Baton Rouge, La., Chicago, New York City, Louisville, Ky., and Oklahoma City had offered to come to this Denver suburb, at their own expense, to defend Mrs. Gottfried. Maraggos did not identify the attorneys.

Arraignment of the girl is set for next Tuesday, not far from Centennial Racetrack where she reigned as Miss Colorado Jaycee last July.

Her husband, William D. Gottfried, is serving a sentence in an Illinois prison.

BEWARE OF BALLYHOO VITAMINS

"Vitamin deficiency" has become a kind of catch phrase. Yet it relates to health, the province of your physician.

Should you suspect that you need vitamins, consult your doctor. Let him decide what vitamins, if any, are required.

How much more sensible a procedure than to succumb impetuously to nonprofessional ballyhoo for all-purpose, bargain vitamins.

Rely on your physician's advice. When he writes a prescription, we are prepared to fill it promptly.

HALL DRUG CO.
606 EAST HIGHWAY
SNYDER Phone 3-4571 TEXAS

LEGAL NOTICE

THE STATE OF TEXAS
COUNTY OF SCURRY

In the Name and by the Authority of The State of Texas:

To: J. M. Hancock, whose residence is unknown and the heirs and legal representatives of J. M. Hancock, deceased, whose name and residence are unknown, and the repective unknown heirs and legal representatives of all the above named parties, the unknown owner or owners of the hereinafter described property and their heirs and legal representatives, whose names and places of residence are unknown, and any and all other persons, including adverse claimants, owning, or having or claiming any legal or equitable interest in or lien upon the hereinafter described property delinquent to plaintiff herein for taxes:

YOU ARE HEREBY NOTIFIED that suit has been brought and is now pending in the Honorable District Court, 132nd Judicial District, Scurry County, Texas, wherein City of Snyder is plaintiff, Snyder Consolidated Independent School District and Scurry County and the State of Texas are impleaded party defendants, and J. M. Hancock is defendant, by the filing by said plaintiff of a petition on the 6 day of May, 1959 and the file number of said suit being No. 7652 and the nature of which is a suit to collect delinquent ad valorem taxes on the following described property, to-wit: Lot No. 6 in Block No. 5 in Chambers Addition to the Town of Snyder, Scurry County, Texas, together with interest, penalties, costs, charges and expenses of suit which have accrued and which may legally accrue thereon.

The amount of taxes due each plaintiff, exclusive of interest, penalties and costs, is as follows:

City of Snyder	$12.71
Total	$12.71

Plaintiff and all other taxing units who may set up their tax claims herein seek recovery of delinquent ad valorem taxes on the property hereinabove described and in addition to the taxes all interest, penalties and costs allowed by law thereon up to and including the day of judgment herein, and the establishment and foreclosure of lens, if any, securing the payment of same, as provided by law.

All parties to this suit, including plaintiff, defendants, and intervenors, shall take notice that claims not only for any taxes which were delinquent on said property at the time this suit was filed but all taxes becoming delinquent thereon at any time thereafter up to the day of judgment, including all interest, penalties, and costs allowed by law thereon, may upon request thereby be recovered herein without further notice or notice to any parties herein, and all said parties shall take notice of and plead and answer to all claims and pleadings now on file and which may hereafter be filed in said cause by all other parties herein, and all of those taxing units above named who may intervene herein and set up their respective tax claims against said property.

You are hereby commanded to appear by filing a written answer and defend such suit on the first Monday after the expiration of forty-two (42) days from and after the date of issuance hereof, the same being the 22nd day of June, A. D. 1959 (which is the return day of this citation), before the Honorable District Court of Scurry County, Texas, to be held at the courthouse thereof, then and there to show cause why judgment shall not be rendered for such taxes, penalties, interest and costs, and condemning said property and ordering foreclosure of the constitutional and statutory tax liens thereon for taxes due the plaintiff and the taxing units parties hereto and those who may intervene herein, together with all interest, penalties, and costs allowed by law up to and including the day of judgment herein, and all costs of this suit.

Issued and given under my hand and seal of said court in the City of Snyder, Scurry County, Texas, this 6 day of May, A. D. 1959.

Eunice Weathershee
Clerk of the District Court
(SEAL) Scurry County, Texas
132nd Judicial District

LEGAL NOTICE

NOTICE TO BIDDERS

The City of Snyder will receive bids at the office of the City Manager at the City Hall, Snyder, Texas, June 1, 1959, until 7:30 P.M., for the following:

1668 Linear feet 24" Curb & Gutter
Tear out 300 existing Curb & 430 existing Curb & Gutter
2600 Square yards Triple Asphalt Surface Treatment & Prime Coat
2607 Square yards 6" Flexible Base & Sub-base preparation and
237,000 square yards Seal Coat as shown on Plans

The City of Snyder reserves the right to reject any or all bids and to waive formalities.

Plans and Specifications are on file at the office of the City Engineer, Snyder, Texas. A Deposit of $10.00 is required for Plans and Specifications which will be refunded to unsuccessful Bidder on return of Plans and Specifications to owner within 10 days after opening of Bids.

(S) Harold Reiner
MAYOR
Snyder, Texas

(S) K. O. Piner
CITY SECRETARY
Snyder, Texas

LEGAL NOTICE

Certificate No. 1143—Outpatients No. 61-30856
State Board of Insurance
of the
State of Texas
Austin, Texas March 23, 1959

TO WHOM IT MAY CONCERN:
THIS IS TO CERTIFY THAT THE FORTUNE LIFE INSURANCE COMPANY
ABILENE, TEXAS
has according to sworn statement compiled with the laws of Texas as conditions precedent to its doing business in this State and I have issued to said Company a Certificate of Authority from the State of Texas for the period ending May 31, 1960.

Given under my hand and my seal of office at Austin, Texas, the date first above written.

(Signed) Wm. A. Harrison
Commissioner of Insurance

LEGAL NOTICE

NOTICE OF PUBLIC HEARING CONCERNING SCURRY COUNTY'S PROPOSED DISCLAIMER OF CERTAIN DEDICATED STREETS, ALLEYS AND ROADWAYS IN WHITACRE ADDITION NORTH AND EAST OF RIGHTS-OF-WAY OF R. S. & P. RR. CO. and U.S. HIGHWAY 84 AT INADALE

Notice is hereby given of a public hearing to be held at 10:00 o'clock in the forenoon of Monday, May 18, 1959, in the Commissioners Court Room in the Court House in the City of Snyder when and where the Commissioners Court of Scurry County, Texas, will consider with interested persons then and there appearing any and all matters and evidence pertaining to the feasibility and desirability of Scurry County's vacating, abandoning, disclaiming, and rescinding in part or whole the dedication on January 9, 1928, by J. F. Whitacre of the streets, alleys and roadways in, through and adjoining Blocks 1 through 8, inclusive, of the Whitacre Addition in Section 22 of Block Y of the T. & P. RR. Co. Survey in Scurry County, Texas, the said addition lying east of and adjoining the Original Townsite of Inadale and being north and east of the Rights-of-Way of the R. S. & P. RR. Co. and U. S. Highway 84, as appears from the map or plat recorded in Volume 30, at page 108, of the Records of Deeds of said County.

PUBLISHED BY ORDER OF APRIL 27, 1959, OF THE COMMISSIONERS COURT OF SCURRY COUNTY, TEXAS, upon the petition of Dr. Edward M. Whitacre, Alberta W. Whitacre, Margaret M. Ferguson, Dr. Dendil M. Ferguson, Sr., and Dr. Hannah E. Whitacre, which alleges that the said streets, alleys and roadways have never been opened or used and have never served any useful public purpose.

(S) J. Ray Martin
J. Ray Martin, County Judge
of Scurry County, Texas

ATTEST:
(S) Dan Cotton
Dan Cotton, County Clerk
of Scurry County, Texas
(Seal)

BUSINESS SERVICE
Who Sell What & Where Is He?

BUTANE

Call Scurry Butane Company HI 3-3721 for prompt gas delivery. Sales & Services, domestic & commercial appliances.

ELECTRICAL

SERVING this area 10 years with dependable electric motor repair, rewinding and service. Canyon Electric, Big Spring Highway. Phone HI 3-6518.

FURNITURE

Frigidaire refrigerators, washers. Sylvania Television. Also large selection of quality furniture at King & Brown.

ANNOUNCEMENTS A

PERSONAL A-5

CALL HI 3-9622 if you have anything to sell. We pay top money for furniture, tools, sporting goods or anything of value. 1801 24th. Street.

PILE IS soft and lofty . . . colors retain brilliance in carpet cleaned with Blue Lustre. Barrow Furniture Co.

AUTOMOBILES B

AUTOS FOR SALE B-1

FOR SALE: 1958 FORD Fairlane 500, 4-door hardtop. R&H, air conditioned, Ford-O-Matic, 265 h.p. Interceptor motor. Reason for selling, going back to school. Call Tom Fulton or see at 2609 Ave. J.

FOR SALE: 1956 OLDSMOBILE, nylon seats. All power, air conditioned, nylon tires. Will sacrifice. Phone HI 3-3016 after 5:00 p.m.

1952 BUICK SPECIAL, 40,000 miles. One owner, new tires with 2,000 miles. 2206 40th Street. Phone HI 3-4298.

1953 BUICK Special, good tires, 60,000 miles, one owner. See at 2309 41st. Call HI 3-6460. Price $475.00.

FOR SALE: 1957 DeSoto 4-door Hardtop in excellent condition. Contact Robert Ragan, Bar-V Motel, Room 40.

AUTOMOBILES B

TRUCKS FOR SALE B-2

1957 FORD pickup. Radio, heater, extra clean, excellent condition. Phone HI 3-3942 or HI 3-6106.

TRAILERS B-3

ONE WAY, long distance or local trailer rental. Hitches furnished. Birdwell Downtown 66 Station.

AUTO RADIATORS B-11

SNYDER RADIATOR SERVICE
FRANK D. STEPHENSON
"THE RADIATOR MAN"
CLEANING—REPAIRING
NEW—REBUILT
1105 Ave. T Dial HI 3-4131

BUSINESS OPP. C

MARINE BUSINESS. Boats, motors, fishing equipment, by owner. Call HI 3-3922 or HI 3-6496 at night.

BUSINESS SERVICES D

HOME CLEANERS D-8

LACY'S CARPET and Furniture cleaning and pest control service. Free mothproofing with carpet cleaning. Dial HI 3-4271.

FACTORY authorized sales and service for Electrolux. Free Home demonstrations call M. M. Mapes, HI 3-4722.

BUSINESS SERVICES D

HAULING-DRILLING D-10

TRASH HAULING. Will haul any trash city does not pick up. $3.00 per pickup load. H. A. Smith, Jr. Phone HI 3-3952.

PAINTING-PAPER D-11

Call C. R. Agee HI 3-4355 or HI 3-5122 for painting, paperhanging, texturing. Free estimates, courteous service. All work guaranteed.

For
SPRAY PAINTING
call
Emmitt Hall or Valon Benton
HI 3-3097 — HI 3-5689
UNION PAINTING SERVICE

PROFESSIONAL D-14

TEST HOLES and water well drilling. L. E. Dudley. Phone HI 3-5411. Eagle Motel.

MISCELLANEOUS D-26

STORM CELLARS. Any kind of new or repair work. No down payment. Three year terms. Phone HI 3-4975.

CALL O. C. FLOYD for free estimates on concrete or tile work. Dial HI 3-7224.

MARK EVERY GRAVE.—Exclusive designs. Clemmer Monument Works, Anson Highway, Abilene, Texas. Phone OR 3-8881 or HI 3-5768.

CADDELL'S WASHING MACHINE REPAIR. Pick up and delivery wringer type and automatic. 1921 26th. Phone HI 3-3333.

CESSPOOL, SEPTIC tank. Pierce Moffett, 2150 O'Neal Street, Snyder, Texas. Dial HI 3-2139 or HI 3-5681.

Yard and Garden Plowing
ROSCIE WILLIAMS
Phone HI 3-5732
or
TOBY LAMMERT
HI 3-6460

EMPLOYMENT E

HELP WANTED MALE E-1

WANTED: Welders to work full-time. Must be reliable, sober, references preferred. Apply in person. Burchett Iron Works, Lubbock Highway.

WANTED: Young man for sales work. Must have high school education. Local firm. Salary and commission. Experience not necessary. Apply in own handwriting. Box D-9 % Snyder Daily News.

WANTED BOY sixteen or over to work in kitchen. Apply in person. No phone calls please. Sweet Shop, 2505 Ave. G.

MECHANICS NEEDED. Modern shop. New equipment. Air-conditioned. Plenty of work. Write Box E-5 % Snyder Daily News.

EXPERIENCED TRACTOR driver. House provided to live in. Phone MO 3-2232.

HELP WANTED FEMALE E-2

WANTED: EXPERIENCED beauty operator. Apply at Art Style Salon, Mantha Landfried, Phone HI 3-6221.

HELP WANTED: Reliable lady for ironing. Phone HI 3-4209.

OPENING in Fluvanna and Arah for two women. Pleasant profitable work with Avon Cosmetics. Write District Manager for appointment, 1513-B Sycamore, Big Spring, Texas.

WANTED: Experienced sales lady, shoe department. Apply in person. Dunlap's.

WANTED CREDIT manager, age 25-40, credit experience helpful, above average salary, company benefits, apply in person to Mrs. Frie, Montgomery Ward, Snyder.

WANTED: Male or female top notch bookkeeper with oil experience. Good job five days, send complete resume to DuPriest Employment Service, 704 Amicable Life Insurance Bldg., Waco, Texas.

SPLENDID OPPORTUNITY

National Organization has opening greeting newcomers to Snyder and contacting leading merchants. Requirements: High type lady with car, neat in appearance, meet people easily, refined, aged 30 to 60. Interviewed and trained in Snyder. Write: Mr. Charles Hamilton, P. O. Box 4012, Midland, Texas.

INSTRUCTION F

SQUARE DANCE lessons. Eight P.M. every Friday night. 30c. Kalgrude R.S.D. School, Ave. B and 33rd St.

WOMAN'S COLUMN H

CHILD CARE H-3

Will care for your children day or night. Mrs. Barea Davis, 803 29th Street. Phone HI 3-5605.

CARE FOR your children day and night. Free transportation. Mrs. J. C. Beavers, 56 25th Street. Phone HI 3-3935.

LAUNDRY SERVICE H-5

IRONING WANTED. 1104 24th Street.

MISCELLANEOUS H-7

WANTED: WASHING, ironing and baby sitting. Mrs. Stanley Green, 2809 Ave. G. Phone HI 3-4209.

FARMERS EXCHANGE J

LIVESTOCK J-3

SIXTEEN GOOD white Chester pigs, 11 weeks old, subject to register, $10.00 each. Call Donnell Embanks, HI 3-4566.

FARM SERVICE J-5

CUSTOM PLOWING, one way listing, planting and combining. J. B. Early, Sr. Call HI 3-3668.

ONE WAY plowing, grain sowing, drop planting and listing. John Bruton, phone HI 3-7383 or HI 3-7438.

MISCELLANEOUS J-8

WESTERN STORMPROOF, second year colors, cured for sale. Home McCormick, 2½ miles north of Paymaster gin or call HI 3-6094.

IRRIGATION test holes and water wells. Phone HI 3-9850. Preston Wilson, Box 362.

MERCHANDISE K

BUILDING MATERIAL K-1

PAY CASH AND SAVE!

Strong Barn Corrugated Iron	$9.95
2x4 & 2x6 Good Fir	$7.95
1x6 Dry Pine Sheathing	$5.95
24x24 2 Lt. Window Units	$9.95
215 Lb. Comp. Shingles Economies	$5.25

VEAZEY CASH LUMBER CO.
Lamesa Hwy. Ph. HI 3-6612

DOGS, PETS, ETC. K-3

After local Theatre in Snyder featured a German Shepherd dog in its show many people wanted Puppies and could not find them. For many Beautiful German Shepherd Puppies sired by son of Rin Tin Tin, and other fine sires, are available for immediate shipment. Call or write Lookout Kennels, Box 1562, Phone 8734, Jacksonville, Texas.

HAVE SIX little kittens that need a good home. See at 3101 41st Street.

HOUSEHOLD GOODS K-4

Phone HI 3-5742 if you want to buy or sell used furniture. Nichols Furniture and Upholstery.

AUCTION SALE: Every Thursday night 7:30 p.m. If you wish to sell anything, call us. Home Town Auction House, 1801 24th. Phone HI 3-9622.

FOR SALE double bed with Innerspring Mattress, $35.00. Phone HI 3-4474.

SEE GILES for new and used furniture. We buy and sell. 2012 Avenue S. Phone HI 3-6552.

Sewing Machines, Rentals, Repair Service, Supplies. Allen Sewing Machine Center, 1710 25th., Snyder. Dial HI 3-4812.

AUTHORIZED DEALER FOR
New Home and Free-Westinghouse Sewing Machines. Kirby vaccum Cleaners. Repairs, parts, service and rental on all makes.
NEEDLECRAFT SHOP
East Side Sq. Ph. HI 3-3961

GUARANTEED RENEWABLE
NEW HOSPITALIZATION PLAN
BY THE
TRAVELER'S INSURANCE CO
Sold Through Your Local Representative
Boren & West Insurance Agency
2607 Avenue S Phone HI 3-6911

HOME TOWN MOTOR SALES
1957 FORD Custom '300' 2-door V-8. Radio, Heater and Factory air conditioner. $1595
1956 OLDSMOBILE Super '88' 4-door Hardtop. R&H. Power Steering, Power Brakes, Factory Air Conditioner, Low Mileage. $1795
1957 OLDSMOBILE '88' 4-door Sedan. Fully Loaded With Factory Air Conditioner. $2195
1957 ISETTA 6,000 Actual miles And Only $495
We have twenty nice late model cars to choose from—See us before you buy and SAVE $$$!
Home Town Motor Sales
Sam Stephens - Pinky Ferguson
3707 Big Spring Hwy. Phone HI 3-5372
HOME TOWN MOTOR SALES

MERCHANDISE K

NURSERY PLTS, FLOW. K-6

FARMYARD FERTILIZER. $5.00 a pick-up load. Call HI 3-6670 or HI 3-5732.

ST. AUGUSTINE grass. Page Nursery, 801 26th Street. Phone HI 3-7142.

SPORTING GOODS K-8

12 H.P. SEA KING outboard motor and 12 ft. Lone Star boat, home made steel trailer. $400.00 will buy it all. Phone HI 3-7490.

TEN HORSE Mercury outboard motor for sale. See at 605 29th Street or call HI 3-6124.

14 FOOT ALUMINUM boat and trailer with 7½ horse Evinrude motor. $375.00. Phone HI 3-4292.

MISCELLANEOUS K-11

FOR SALE: Equity in 1958 mobile Lone Star trailer, 41 x 10 ft. $300.00, take up payments. Phone HI 3-9142.

Trash can holders, clothesline poles, wrought iron work. Merritts Blacksmith Shop, Big Spring Hwy. Phone HI 3-9124.

BEDDING PLANTS, tomato plants, pepper plants. Page Nursery, 801 26th Street. Phone HI 3-7142.

SEVENTEEN INCH T.V. Tower and Antenna, lead in wire. Excellent condition. 18 months old. $80.00. Phone HI 3-3639.

NEW 5000 CFM Deluxe air conditioner with plastic coated interior and three speed control. $125 value for $85. Phone HI 3-9102.

TRAILER HOUSES K-16

MIKE LAMMER MOBILE HOMES

Your Authorized Dealer For
SPARTAN—"M" SYSTEM—SPARCRAFT
Trailer supplies and Accessories
We trade for anything
5%—Up to 7 years financing
On Air Base Rd.—Just Off Hwy. 80 West
Ph. OR 3-4451—Abilene, Texas
Ph. AM 3-3781—Big Spring

1957 GREAT Lakes trailer, 42 feet long, will trade for equity in house or car, or for cash. Call HI 3-3136 after 4:30.

HOUSE TRAILERS
FOR SALE OR RENT
Small Down Payment,
On Rental Purchase Plan.
No Interest or Carrying Charges.
Frank Reff 405 East Highway

RENTALS L

BEDROOMS L-1

ROOMS, $6.00—$7.00—$8.00 per week. 2305 24th Street, 4 blocks west of bus station.

FURNISHED APTS. L-3

EFFICIENCY apartment with or without TV. 306 26th Street.

TWO ROOM and three room furnished apartments, also two bedroom apartments with or without TV. Jack and Jack Realty. Phone HI 3-3452.

Two room and bath efficiency apartment. Bills paid. $40.00 per month. Couple or individual. 607 29th Street.

LARGE THREE room furnished duplex, all bills paid. See Merle Newton Realty or Phone HI 3-6928.

BARRY MOTEL, near school, furnished apartments, model rooms, refrigerated air conditioning, and telephones. Reasonable rates. HI 3-3543.

Furnished apartments and bedrooms with maid service and carport. Lamesa Highway 180. Phone HI 3-6692. The Skyline Motel.

NICELY FURNISHED two-bedroom duplex apartment, near shopping center. Phone HI 3-3601.

MODERN APARTMENT

In year 'round air conditioned building, completely furnished, carpeted, tile bath, electric kitchen. The very finest available. Rent $110.00 per month, all bills paid. Also available on long term lease.

The Canyon Co.
905-25th St.
Phone HI 3-6311

CLEAN MODERN, Two rooms and bath. $45.00, bills paid. 306—26th Street.

THREE ROOM and bath, convenients furnished. Apply North downstairs apartment, 1001 Ave. S.

FOR RENT, three room furnished apartments. 1704 Ave. R.

FURNISHED & UNFURNISHED APARTMENTS

One and Two Bedrooms

1. All utilities paid.
2. Newly Redecorated.
3. One block shopping center.
4. Air Conditioned.

BILTMORE APTS.
2702 Ave. E
Phone HI 3-9102

EAGLE MOTEL

Catering to commercial and working men. Maid service, free TV, wall to wall carpet, ceramic tile showers, air conditioned, panel ray heat and telephones. Reasonable rates by day or week.

1 MILE WEST OF SQUARE
ON U. S. 180

LARGE, NICELY furnished two-room and bath apartment. Carpeted, air conditioned, quiet neighborhood. 2211 28th Street. Phone HI 3-6821.

Uptown Living. Bills paid, completely furnished. Telephone, television available. Three and one-half blocks West of town square. 2207 25th Street. Call HI 3-6323.

ONE of the most beautiful two-bedroom apartments in Snyder, with wall to wall carpet, air conditioned, and all new furniture. Come by and see this lovely apartment at 1907 Coleman. HI 3-9873.

NICELY FURNISHED living room, bedroom, kitchen, breakfast nook, and bath. 1305 24th Street.

FURNISHED APARTMENTS, nice concrete block building, bills paid. Tourister Apartments, Merrill Avenue, Betheland Addition. Phone HI 3-6706.

AN ASSORTMENT of Air Conditioned Apartments. Bills paid. 809—26th Street.

CANARY COTTAGES
All bills paid
Kitchenettes
Reasonable Rates
1111 - 26th Street

RENTALS L

UNFURNISHED APTS. L-4

NICE TWO bedroom unfurnished apartment for rent—Inquire at 1806 28th St. or phone HI 3-3165.

UNFURNISHED apartment for rent. 202 31st Street. Call HI 3-5441 or HI 3-6264.

CREST APARTMENTS
Nice clean, well located two bedroom unfurnished apartments. Upstairs—$45, and downstairs—$55. For more information call HI 3-9873. See at 1907 Coleman.

TWO APARTMENTS, both unfurnished, located at 1909 Coleman. Call Gray's Style Shop or HI 3-4972.

Unfurnished three room duplex. 2806 Ave. X. To see Phone HI 3-4592 or HI 3-6486.

FOR RENT unfurnished downstairs apartment. Plumbed for automatic washer and recently repainted. Water paid. 1916 Coleman. Phone HI 3-3305.

Two Bedroom unfurnished Waymar Apartment. 1901 Coleman, downstairs. Call Pope at HI 3-3488 or after 6 at 3-7668.

NICE LARGE unfurnished duplex, two bedrooms, carpeted, plumbed for automatic. Merle Newton Realty. Phone HI 3-6928.

NICELY FURNISHED Two-bedroom apartment, refinished floors, new air conditioner. $55 month. 607 — 32nd Street. Phone HI 3-7034.

FURNISHED HOUSES L-5

THREE ROOM furnished house. $40.00 month. 1911 15th Street.

THREE ROOM furnished house, bills paid, air conditioned. Apply at 2818 Ave. D or call HI 3-6724.

FOR RENT. Two room furnished house. Bendix washer, bills paid. J. A. Woods, 1511 Ave. E. Phone HI 3-3624.

TWO ROOM furnished house. One block west of Purple Wigwam. Located at 2406 26th Street. Inquire at 2412 21st Street or Phone HI 3-5284.

FOR RENT trailer spaces, bendix washers, bills paid. See J. A. Woods, 1511 Ave. E. Phone HI 3-3624.

THREE ROOM furnished house. $40.00 month. 1911 15th Street.

THREE ROOM furnished house for rent. Call HI 3-3268 or HI 3-6515.

UNFURNISHED HOUSES L-6

TWO BEDROOM unfurnished house at 2805 Ave. N. Phone HI 3-7023.

TWO BEDROOM and three bedroom unfurnished houses. Jack & Jack Realty. Phone HI 3-3452.

FOR RENT two bedroom unfurnished house at 2805 Ave. N. Phone HI 3-7023.

UNFURNISHED TWO bedroom house. 706 36th Street. Phone HI 3-4586.

THREE ROOM and bath unfurnished house. $30.00 per month. Phone HI 3-4252 or HI 3-3461.

TWO BEDROOM unfurnished house, five miles north of town. Phone HI 3-4586.

THREE ROOMS and bath, unfurnished, see at W. K. Bigham and Sons House movers, Big Spring Highway.

FOUR ROOMS and bath, close to downtown. Large enough for couple and one child only. Phone HI 3-3676 after 5:30 p.m.

REAL ESTATE M

HOUSES FOR SALE M-2

FACING THE SUNRISE

Is this beautiful big two bedroom home, large den, extra large living room, and two baths in Old West Snyder. Living room carpeted. On large corner lot. Extra nice two bedroom on rear lot goes with this home for income. Price is right. Exclusive—call for an appointment to see this.

Large Two Bedroom

In Southeast Snyder, extra large rooms. Tile bath, air-conditioned and fenced back yard. Small equity and assume monthly payments of $65.00.

MOVE RIGHT IN

Brand new three bedroom, complete in every detail with air conditioning, central heat, two baths, and plumbed for washer. $500.00 cash down payment plus closing costs.

WE need good listings in 2 and 3 bedroom homes in every location.

To Build or Buy See
PINNELL REALTY CO.
1712 25th
HI 3-3524 HI 3-6556
HI 3-4569

LOVELY LARGE two bedroom home in Southeast Snyder. Corner lot close to schools and completely refinished inside and out. Can be purchased with low down payment. Call HI 3-9194 before 6:00 and after 8:00 p.m.

FOR SALE

Newly Redecorated
Two-Bedroom Home
Large garage, a good buy.
$250.00 down
Call HI 3-9016 after 5 p.m.

FOR SALE. Three room furnished house to be moved. Ideal for lake cabin. Inquire at 1412 30th St.

$3000.00 EQUITY, two bedroom and garage. $46.00 monthly payments. Phone HI 3-4110 after 5:30 p.m.

SIX ROOM modern house for sale or rent. 2012 25th Street. Phone HI 3-6058 or HI 3-9627.

NICE TWO bedroom home, close to school on pavement, wall to wall carpet, air conditioned, fenced backyard. Will take late model car in on trade. No closing costs. Will carry paper at 6 percent. Call HI 3-5486.

Phone HI 3-5486, Snyder Daily News want ads go into over 6,000 homes daily.

REAL ESTATE M

HOUSES FOR SALE M-2

BETTER BUYS

1. Spacious 3 bedroom home at 211 Ash St. with 1½ baths, 1738 sq. ft. of floor space with 100% G. I. loan to veterans. Its a wonderful buy and your chance to use that G. I. loan. CLOSING COST ONLY.

2. New 3 bedroom brick, two baths, large family room, wool carpets, located on 42nd St. A BIGGER than average home and we will accept a trade.

3. Very nice 2 bedroom, carpeted and fenced; perfect condition. TRANSFERRED OWNER says give some one a bargain for quick sale. Monthly payments $64.00.

4. SPACIOUS three bedroom older home, with huge living room and den on 100 by 140 ft. corner. Very comfortable and a bargain for $6,000.00. Pay $1000.00 down, $60.00 per month.

5. 2 nice 3 bedroom homes in Colonial Hills priced to SELL.

"Don't Wait—We Sell 'Em"
H & H DEVELOPMENT CO.
503 E. Highway
Dial HI 3-9326

REAL ESTATE

Two barns on Ave. R: $2300 total, $50 mo. $800 down, terms on down payment.

To be MOVED—Four rooms and bath $50, three rooms and bath $400. Two rooms and bath $800.

MERLE NEWTON REALTY
2612 Ave. F Phone HI 3-6928

WAYMAR APARTMENT

If you are interested in income property you can't find a better investment in Snyder than this 4 unit apartment building. 900 square feet of floor space in each apartment, grounds fully landscaped. Call for an appointment today and you'll be convinced.

SCOTT & SCOTT
REALTY CO.
DIAL HI 3-6306 or HI 3-6307

3802 Galveston Ave.—North Towle Addition. Just 2 blocks from West Elementary School and 5 blocks from High School. 3 bedrooms, large kitchen and den combination. No garage — Landscaped yard. Immediate possession. Only $9,000.00 for this home with financing arranged. You won't find more space for the money in Snyder.

215-36th Street—Lovely 2 bedroom home with some carpeting, air conditioning and fenced back yard — Immediate possession. Owner is moving and will pay part of closing costs for purchaser. Only $450.00 will take care of down payment and closing costs. $63.00 monthly payments.

SCOTT & SCOTT
REALTY COMPANY
1907 40th Street
Dial HI 3-6306 or HI 3-6307

G. I. LOAN
NO DOWN PAYMENT

This is your chance to use that GI loan for the FULL amount on this nice 3 bedroom home at 211 Ash St., with 1½ baths and 1738 sq. ft. of floor space.

SOLD

"Don't wait — we sell 'em"
H & H DEVELOPMENT CO.
503 E. Highway
Dial HI 3-9326

FOR SALE AT
REDUCED PRICE

Modern, three bedroom brick home. Located at 2806 Ave. V. Shown after 5 p.m.

FOR SALE. Equity in two bedroom house located on 34th Street, near elementary school. Phone HI 3-9489.

NOW OPEN!
House Of Guns
3711 Ave. S
Formerly—
GUN & TACKLE SHOP
—Gun Repair—
Buy - Sell - Trade
New & Used Guns,
Fishing Tackle,
Water Sports
& Supplies
OPEN SUNDAYS
CLOSED MONDAYS

T. C. GOSS CAR LOT
BIG SPRING HIGHWAY

'55 Pontiac Star Chief 4-door, R&H, Hydramatic transmission, power brakes, power steering, new tires. $895
'55 Buick Super Hardtop, R&H, Dynaflo transmission, power brakes, power steering, air conditioned $1395
'54 Pontiac 4-door, R&H, Hydramatic transmission, 45,000 miles, new tires. $795
'53 Chevrolet Bel Air 4-door, new WW tires. $475

REAL ESTATE M

HOUSES FOR SALE M-2

FOR SALE by owner: 3 bedrooms, carpet, fenced and landscaped. 3708 Ave. U. Call HI 3-6428.

NICE TWO room house to be moved. A bargain. Phone HI 3-4592.

YOUR DREAM HOUSE

For only $11,000. 2 bedrooms and den, large kitchen with disposal, central heat and air conditioning, ceramic tile bath. Detached garage and beautiful landscaped yard. Only $850.00 down payment. Southwest Snyder.

Out of town owner has reduced the price of this lovely three bedroom home on 42nd St. Has 3 walk in closets and a utility room. It won't last long at $12,500.

Large 3 room house in Southwest Snyder. Priced $6,500.00. $950.00 down with monthly payments of $52.00.

Well established business on square. One that women love and can handle. Small cash investment.

Mrs. W. A. Wells
Mrs. Ray Keenan
Mrs. Bill Brown

JACK & JACK REALTY
Phone HI 3-3452 Phone HI 3-5642
611 East Highway

REAL ESTATE M

LOTS FOR SALE M-4

FOR SALE. One lot 125 ft. front. Located in Indian Hills Addition in Snyder. Call Joe Melton Box 434, Colorado City.

REAL ESTATE WANTED M-8

WANTED TO BUY nice house in Southwest Snyder. Phone HI 3-7565.

LOANS-OIL ROYALTIES M-9

I Will Buy Producing
SACROC ROYALTY
No Deal Too Small or Too Large.
HUGH BOREN, JR.
Phone HI 3-3651

See Our Complete Line of PIANOS

WURLITZER, WHITE & CLARK, MASON & HAMLIN BULBRANSEN
- Wurlitzer Organs
- A Large Stock of Reconditioned Pianos
- Magnavox Hi-Fideltiy Record Players

McCREIGHT MUSIC CO.
905 E. Broadway Phone RE 4-4733
SWEETWATER, TEXAS

Everybody Reads The Classified Ads — You Are!

BIG CAR AT SMALL CAR PRICE!
NEW
CHRYSLER NEW YORKER
only $3775.00
For The Best Deal You've Ever Made, See . . .
POLLARD MOTOR CO.
2103-25th Street
Imperial - Chrysler - Plymouth
Dealer

For Classified Ad Dept.
Dial 3-5486

KEEP COOL
CLIMATIC AIR CUSTOM
AUTO AIR
CONDITIONERS
LOW, LOW PRICES, ONLY
$269.00 Installed
Ask About Our Budget Terms!
J NOBLE'S Wheel Aligning Brake Center
1603 Ave. R—Ph. HI 3-6792

WHY PAY RENT?

WHEN THE RENT MONEY WILL BUY A BEAUTIFUL NEW HOME IN . . .

Parkway Addition No. 2

Just East Of Waymar Apartments

REMEMBER, INVEST IN THE FUTURE—
A NEW FHA HOME . . . 17 TO CHOOSE FROM!
HURRY! MAKE YOUR SELECTION!
IMMEDIATE POSSESSION!
OPEN UNTIL 8 P.M. FOR YOUR CONVENIENCE!

These Lovely Homes Feature:

- THREE BEDROOMS
- FULLY INSULATED
- BRICK TRIM
- LANDSCAPED YARD
- NEAR ELEMENTARY SCHOOL
- CHOICE OF COLORS
- ALL PAVED STREETS
- LARGE DINING AREA
- LARGE DOUBLE CLOSETS
- PLUMBED FOR AUTOMATIC WASHER
- RESTRICTED ADDITION

$250 DOWN AND MOVE IN!

Approximately—
$60.00 PER MONTH
(Includes Taxes And Insurance)

INTRODUCED BY:
STARDUST CONSTRUCTION CO.
"Builders Of Homes For Thrifty People"
CONTACT JOHNNY JOHNSON
Sales Representative
At Field House In Parkway Addition
No. 2—Dial HI 3-7452

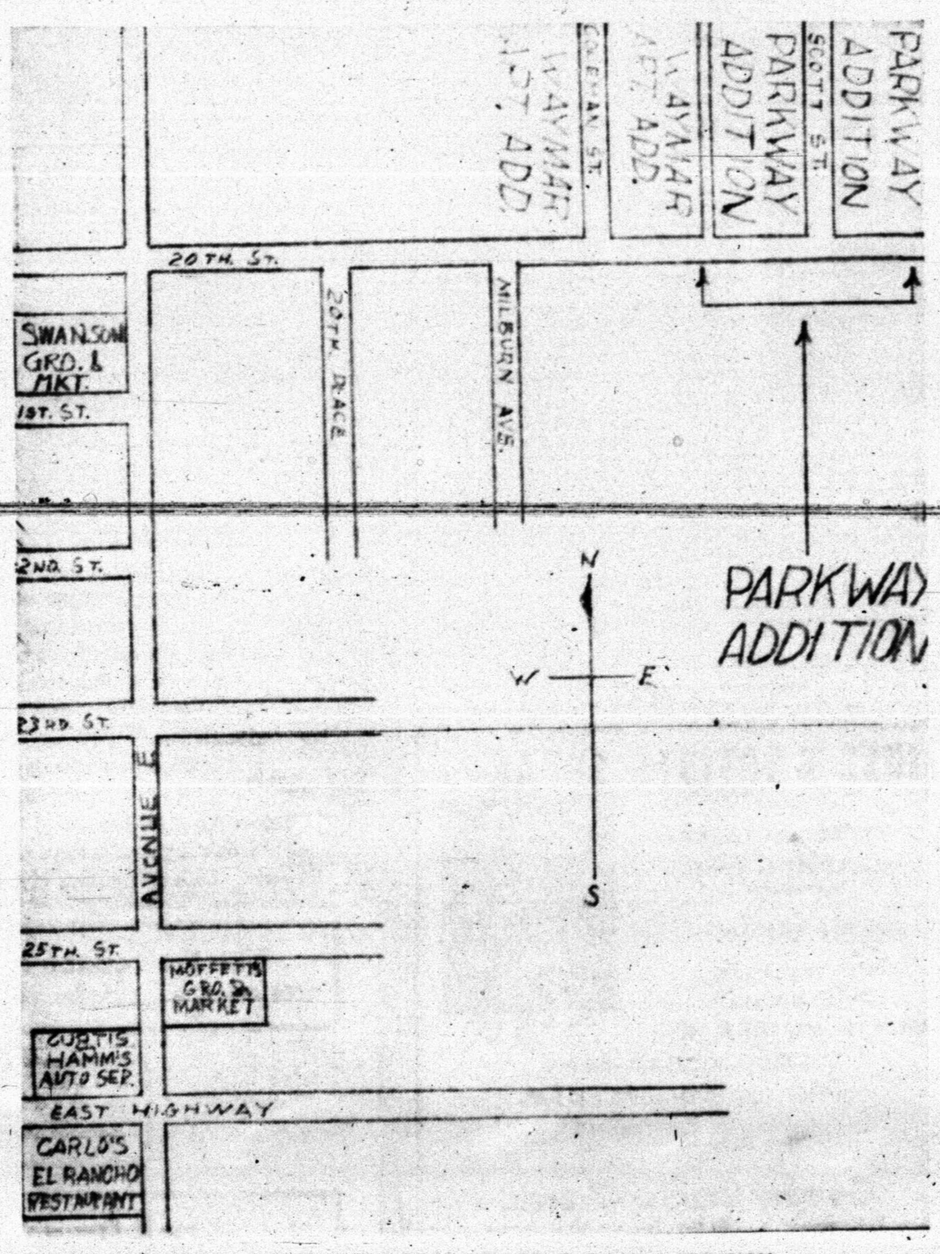

IF YOU DON'T KNOW LOCATION OF PARKWAY ADDITION—
Consult Map Above!

HOME TOWN MOTOR SALES

CHURCH NEWS

SNYDER AREA CHURCH NOTES

H-SU Professor To Preach At Greenhill Church Here

One local congregation will hear a visiting minister Sunday while most other pastors will be in their pulpits for regular services.

Dr Billy Smith professor of Bible at Hardin-Simmons University, will be at the Greenhill Baptist Church in the absence of the pastor, the Rev Bill McCrary.

• • •

Colonial Hill Baptist

The Rev Jimmy Nelson, pastor, will have as his topic "Accomplices In Sin" at 8:30 a.m. and 11 a.m. worship services at the Colonial Hill Baptist Church. His subject at the 8 p.m. service will be "A Young Man Of God."

Sunday evening the youth choir will present a special program of music under the direction of Danny Yeary. This will be Yeary's last Sunday as youth director of the church. He has been appointed a student missionary to Hawaii by the Baptist Student Union of Texas. He has served as music-youth director at Colonial Hill since June 1958.

Dewayne Beaty will begin duties as the new youth director beginning this week. He is a graduate of Hardin-Simmons and plans to attend the Southwestern Baptist Theological Seminary in Fort Worth beginning next fall. His home is in Shamrock.

• • •

Greenhill Baptist

Dr. Billy Smith, Professor of Bible at Hardin-Simmons University, will be in the pulpit for both morning and evening worship services Sunday at the Greenhill Baptist Church. The Rev. Bill McCrary, pastor of the church, will be in Louisville, Ky., where he will attend the Southern Baptist Convention.

Sunday School will be at 9:45 a.m., morning worship at 11 a.m., evening worship at 8 p.m. and the junior choir will meet at 6:30 p.m.; with training union to follow at 7 p.m.

The Greenhill vacation Bible School preparation day has been set for next Friday. The school will be held June 1-10.

• • •

25th Street C-C

"Sinners, Wiser Than Christians?" will be the sermon topic of Glen Pace, minister, at 8:45 a.m. and 10:55 a.m. at the Twenty-fifth Street Church of Christ. Sunday evening at 7 o'clock, Mr. Pace will have as his topic, "So Quickly Removed."

• • •

St. John's Episcopal

The feast of Whitsunday will be observed at the St. John's Episcopal Church.

Holy Communion will be at 7:45 a.m. and 11 a.m., with Sunday School at 9:45 a.m. At the morning worship hour, the Rev. Donald Hungerford, vicar, will have as his subject, "Keep My Hands From Picking and Stealing."

The Episcopal hour will be heard at 6:30 p.m. Sunday on KSNY.

The subject at the Inquirer's Class on Wednesday evening will be "The Church — Its Nature and Function."

• • •

Grace Lutheran

The Grace Lutheran Church observes the Festival of Pentecost the birthday of the Christian Church, with the Rev. Walter Lenz's message at 10:45 a.m. Sunday. The Sunday School commences at 9:45 a.m.

Every Saturday at 11:45 a.m. Rev. Lenz presents "Religion In the News" over station KSNY.

• • •

Calvary Baptist

The Rev. T. Gerald Cates pastor, will have as his sermon topic "Travailing For Souls" at the 11 a.m. worship hour at the Calvary Baptist Church. His subject at the 7:45 p.m. service will be "When Time Will Be No More," which will be the final message in a series on things to come according to the Bible.

Rev. Cates will speak on "Your Own Salvation" over KSNY radio at 8:30 a.m. Sunday.

• • •

First Christian

"Thy Will Be Done" will be the subject of Rev. John Reaves' sermon at the morning worship services of the First Christian Church.

The church has scheduled its vacation Bible school for May 31 through June 7, and a Christian Women's Fellowship luncheon has been scheduled for Monday.

• • •

Bethel Baptist

The Rev. W. L. Cass pastor, will have as his sermon topic, "Which Way, Please" at the morning service Sunday at the Bethel Baptist Church. His subject Sunday evening will be "Reasoning With God."

The Bethel Baptist Church meets in the Northeast Elementary School building at Thirteenth and Avenue I.

• • •

Trinity Methodist

Sermon topic of the Rev. Elton Wyatt, pastor of Trinity Methodist Church in the Sunday morning service will be "The Mighty Power of God."

The choir anthem Sunday morning will be "Beloved, Let Us Love One Another."

The intermediate Methodist Youth Fellowship will be held at 5 o'clock Sunday afternoon, and the Senior MYF at 5:30 o'clock. The Sunday evening church service will be held at 7:30 o'clock.

The Wesleyan Service Guild will meet with Mrs. R. C. Waters at 7 o'clock Tuesday night, and WSCS will meet at 9:30 o'clock Wednesday morning at the church with Mrs. Max von Roeder, hostess.

Choir practice will be held at 7:30 o'clock Wednesday night.

• • •

First Baptist

The Rev. G. M. Cole, pastor, will be in the pulpit for both morning and evening worship services Sunday at the First Baptist Church. Special music for Sunday will feature the choir's presentation "When I Survey The Wondrous Cross." Miss Betty Stewart will be guest soloist Sunday morning. Miss Stewart now resides in Midland.

At the Sunday evening service, Kathleen Mott will sing, "His Eye Is On The Sparrow."

On Tuesday evening at 7 p.m. Virgil Mott will resume the class period designed for beginner sight singers and beginner vocalists. There is no charge for the course of one and one-half hours.

• • •

First Methodist

"What About Women?" will be the sermon topic of the Rev. Harry Vanderpool, pastor, at the 10:55 a.m. service at the First Methodist Church. The choir's anthem will be "Thou Shalt Keep Him In Perfect Peace," and installation and consecration services for officers of the Womens Society of Christian Service and the Wesleyan Service Guild will be held.

At the 7:30 p.m. services, Rev. Vanderpool's topic will be "I Hate The Man." Special music will be presented by the Vesper Voices.

Coronation For GA's Set

Mrs. Hugh Nance, Girls Auxiliary director, has announced the candidates who will participate in the coronation service to be held in the First Baptist Church sanctuary Sunday night.

Queen Regent in Service, the highest honor to be conferred, will be received by Donna Lenoir, and Keitha Walton, Anita Holt, Sherry Patton and Raye Herring will be crowned queens.

Judy Nance, Carmen Grant, Francis Cummins and Docena Howarton will receive the title of princess. Pam Cole, Shelia Duke and Patsy Orms will be ladies in waiting, and Peggy White, Jill Dawson and Marianne Askins, maidens.

The counselors, Mrs. Percy Tate, Mrs. O. L. Fetral, Mrs. Kenneth Cole, Mrs. Bob Sinner, Mrs. Jack Gorman and Miss Rita Johnson, have planned a number of social affairs in observance of Focus Week.

Dr. Hamblen To Speak

Dr. John Hamblen will be the special speaker at the Family Night Pot Luck Supper of the Grace Lutheran Church which will be held tonight in the West Elementary School Cafeteria beginning at 6:45 p.m. Dr. Hamblen will show slides of West Germany and other European countries.

Jehovah's Witnesses Back From Assembly

Members of the Snyder congregation of Jehovah's witnesses returned from Big Spring Monday where they were attending their organization's semi-annual circuit assembly. The meeting was sponsored by the Watchtower Bible and Tract Society. More than 944 persons attended the public address on Sunday afternoon by K. R. Savoy of Brooklyn, New York, who spoke on the subject "A Paradise Earth Through God's Kingdom."

On Saturday more than 1,000 delegates and residents of Big Spring viewed the free showing of the film "Divine Will International Assembly of Jehovah's Witnesses."

Forty two persons symbolized their dedication by water immersions at the assembly.

Rev. Raney On Radio

Rev. Raney, pastor of the Apostolic Faith Church, will be the devotional speaker on the "Daily Devotions" Program, presented over KSNY, every weekday Monday through Friday at 9:15 a.m. The program is scheduled by the Press and Radio Committee of the Snyder Ministerial Alliance.

L. P. (JACK) DURHAM
. . . Nazarene Evangelist

Nazarenes Set Revival

The Rev. L. P. (Jack) Durham of Arlington, a full-time evangelist, will hold revival services in the Snyder Nazarene Church beginning tonight and lasting through Sunday, May 24.

Rev. Durham was ordained an evangelist by the Houston district assembly in August, 1958, where he has served on the district advisory board for seven years while pastor of Houston First Church of the Nazarene. He was born in Pratt, Kan., and prepared for the ministry at Bethany Nazarene College, Bethany, Okla., graduating in 1937.

As a student he was a member of the college quartet, and still sings special selections in connection with church services.

He served Nazarene Churches in Quanah, Center and Corsicana, Texas, Carlsbad and Clovis, N.M. For three years he was assistant pastor and director of music at Dallas First Church of the Nazarene.

While pastoring in Houston, Durham studied at the University of Houston, securing a master's degree in 1954.

Services in the revival will begin at 7:30 o'clock each night and will feature inspirational singing by the congregation and special numbers.

Youth Retreat Set By Colonial Hill

The Colonial Hill Baptist Church Youth Retreat is scheduled tomorrow at Lake J. B. Thomas.

Youth of the church who will participate are scheduled to gather at the church at 7 a.m. and proceed to the lake.

The program at the lake will continue until 8 p.m.

Leaders at the retreat will include Ann Smith, summer missionary to Hawaii and member of the state BSU executive council, Dale Coody, summer missionary to New Mexico and music-youth director of the First Baptist Church in Merkel; Sharon Tucker, youth director of the First Baptist Church in Spur; Tom Mosley, youth director of the First Baptist Church in Hamlin; B. F. Risinger, pastor of the First Baptist Church in Guthrie, and the Rev. Jimmy Nelson, Colonial Hill pastor.

Stubborn Fire Is Finally Put Out

LEXINGTON, Ky. (AP) — The fire in the back seat of Arch Rainey's car is out—finally.

Firemen doused a small blaze after he discovered it Wednesday night.

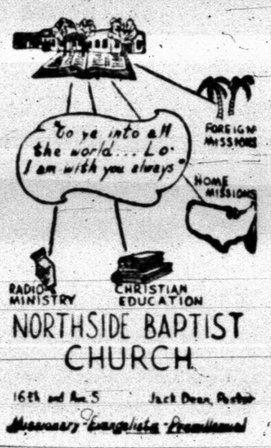

The Christian's Corner—

Glen Pace
Minister

GOD'S PROVIDENCE

(Question) Do you believe in God's providential care?"

(Answer) Yes I do. The writer of Hebrews exhorts: "Let your conversation be without covetousness; and be content with such things as you have: for He hath said, I will never leave thee, nor forsake thee." (Heb.13:5) Recently I read where a ship was tossed for fourteen days enroute to Rome. Everyone on board was afraid, with the exception of one man. This man, a Christian, said, "I exhort you to be of good cheer: for there shall be no loss of any man's life among you . . . for there stood by me this night the angel of the Lord, whose I am, and whom I serve, saying . . . God hath given thee all them that sail with thee." (Acts 27:22-26). A story in fiction tells of a little girl who sat calmly through a raging storm. Someone ask her why she was not afraid. She answered, "My father is the pilot." Remember again the words of the Bible, "I will never leave you nor forsake you." This is God's promise to his children. If God is with you, everything is alright. "For if God is for us who is against us?" (Rom.8:31) We cannot drift beyond his love and care. Let us then with glad assurance realize that if we are His children, though our ships may sail through troubled waters, God is by our side and all is well.

(Address letters to Mr. Pace in care of the 25th Street Church of Christ)

BIBLE BAPTISTS SPEAK. . .

BROADCAST and TELECAST
from COAST to COAST

DR. G. B. VICK

DR. G. B. VICK, Speaker
Pastor Temple Baptist
Detroit, Michigan

SUNDAYS—May 17th. & 24th.

LUBBOCK—KCBD-TV—4-5 P.M.
ODESSA—KMID-TV—2:30-3:30 P.M.

We Invite You To See And Hear
These Nation-Wide Telecasts

Calvary Baptist Church
2300-35th. St.
T. Gerald Cates, Pastor
A Hearty Welcome To Our Services Always!

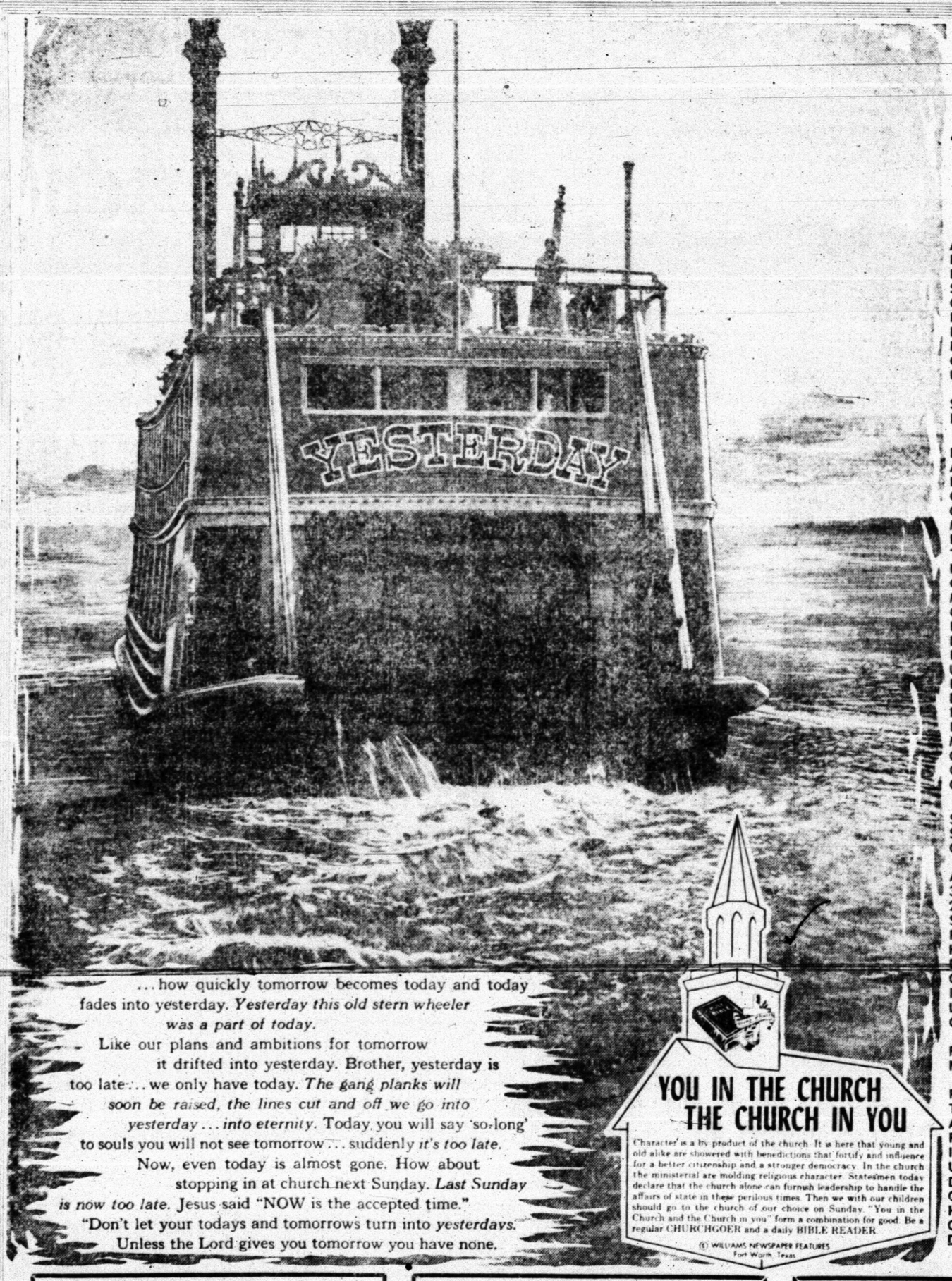

. . . how quickly tomorrow becomes today and today fades into yesterday. *Yesterday this old stern wheeler was a part of today.*

Like our plans and ambitions for tomorrow it drifted into yesterday. Brother, yesterday is too late . . . we only have today. *The gang planks will soon be raised, the lines cut and off we go into yesterday . . . into eternity.* Today you will say 'so-long' to souls you will not see tomorrow . . . suddenly *it's too late.*

Now, even today is almost gone. How about stopping in at church next Sunday. *Last Sunday is now too late.* Jesus said "NOW is the accepted time."

"Don't let your todays and tomorrows turn into *yesterdays.* Unless the Lord gives you tomorrow you have none.

YOU IN THE CHURCH THE CHURCH IN YOU

Character is a by-product of the church. It is here that young and old alike are showered with benedictions that fortify and influence for a better citizenship and a stronger democracy. In the church the ministerial are molding religious character. Statesmen today declare that the church alone can furnish leadership to handle the affairs of state in these perilous times. Then we with our children should go to the church of our choice on Sunday. "You in the Church and the Church in you" form a combination for good. Be a regular CHURCHGOER and a daily BIBLE READER.

© WILLIAMS NEWSPAPER FEATURES
Fort Worth, Texas

The Public Spirited Firms and Individuals on this page bring you this weekly message in the hope that it will point to a better way of life and be an inspiration to everyone.

Directory Of Churchs In This Area:

Apostolic Faith, Snyder
Primitive Baptist, Snyder
First Christian, Snyder
St. John's Episcopal, Snyder
Church of the Nazarene, Snyder
First Presbyterian, Snyder
Lutheran Church, Snyder
Faith Tabernacle, Snyder
Church of God in Christ, Snyder
United Pentecostal, Snyder

CHURCH OF GOD
Snyder Church of God, Snyder
Ira Church of God, Ira

BAPTIST
First Baptist, Snyder
Avenue D Baptist, Snyder
Bethel Baptist, Snyder
Colonial Hill Baptist, Snyder
Green Hill Baptist, Snyder
Mount Olive Baptist, Snyder
Friendly Baptist, Snyder
Templo Bautista, Snyder
North Side Baptist, Snyder
Calvary Baptist, Snyder
Morningside Baptist, Snyder
Central Baptist, Hermleigh
First Baptist, Hermleigh
Dunn Baptist, Dunn
Knapp Baptist, Knapp
Union Baptist, Union
Fluvanna Baptist, Fluvanna
Dermott Baptist, Dermott
First Baptist, Fluvanna
Ira Baptist, Ira
Midway Baptist, Midway
Gail Baptist, Gail
China Grove Baptist
Canyon Baptist, Canyon

CATHOLIC
St. Elizabeth's Catholic, Snyder
St. John's Catholic, Hermleigh
Guadalupe Mission, Snyder

CHURCH OF CHRIST
Avenue R Church of Christ
37th Street Church of Christ
25th Street Church of Christ
Spanish Church of Christ, Snyder
Fluvanna Church of Christ
Hermleigh Church of Christ
Dunn Church of Christ, Dunn
Gail Church of Christ, Gail
Ira Church of Christ, Ira
Lloyd Mt. Church of Christ
Colored Church of Christ

ASSEMBLY OF GOD
First Assembly of God, Snyder
North Side Assembly of God

METHODIST
First Methodist, Snyder
Trinity Methodist, Snyder
African Evangelical, Snyder
Fluvanna Methodist, Fluvanna
Ira Methodist, Ira
Union Methodist, Union
Dermott Methodist, Dermott
Gail Methodist, Gail
Hermleigh Methodist, Hermleigh
Camp Springs Methodist
Dunn Methodist, Dunn

The Deffebach Agency
2606 Ave. R — Phone HI 3-5611

Forrest Builders Supply
2109-25th — Phone HI 3-3301

McAlister Transfer & Storage
"The Finest Local & Long Distance Moving"
1604-24th — Phone HI 3-6791

West Texas State Bank
Member Federal Deposit Insurance Corporation

Scurry Butane Co.
1012-25th

Hall Drug Co.
606 E. Highway — Phone HI 3-4571

Snyder National Bank
"Over Half a Century Dependable Banking"
Member Federal Deposit Insurance Corporation

Feather Printing Co.
1907-25th — Phone HI 3-6331