

"The only newspaper published that's devoted completely to the interests of Colorado City and Mitchell County!"

51ST YEAR—No. 59

12 PAGES

COLORADO CITY, TEXAS, THURSDAY, MAY 3, 1956

\$5 Per Year in Mitchell County—10c PER SINGLE COPY



SENIOR PLAY CAST—A scene from the annual senior play, "Halfway To Heaven", depicts a party group with Della (Diane Doss), third girl from left, to come-as-you-are party as Mr. King (Tommy Fuller), left on back row, looks on.

Odessa Man in Jail Here on Rape Charge

A 23-year-old Odessa mechanic was in Mitchell County jail here Thursday in lieu of \$2,500 bond after being charged with rape.

Don Floyd, the mechanic, was charged in Justice of Peace G. C. Lemons' Court with sexual assault on an 18-year-old Colorado City girl early Monday night.

The rape complaint was signed by the alleged victim's father. Floyd, who had been visiting relatives here, was taken into custody by police about 11 p.m. Monday night while with friends.

The assault was alleged to have taken place about 7:30 p.m. in the defendant's car on a road in Seven Wells community.

Parents reported, the alleged offense to police after Floyd had taken the 18-year-old girl home after his first date with her. The offense was alleged to have taken place while the couple were riding around before going by for another couple who were to double date with them.

Thursday Rites Conducted for Mrs. Collier

Funeral service for Mrs. Ida Collier, 83, was conducted Thursday afternoon at Dunn Baptist Church.

Mrs. Collier died early Wednesday morning in the home of her son-in-law and daughter, Mr. and Mrs. Henry McGuire in the Seven Wells Community.

Rev. Jim Fields of Courtney officiated in final rites. He was assisted by Rev. W. D. Green of Loraine.

Burial was in Dunn Cemetery under the direction of Kiker and Son Funeral Home.

Pallbearers were Roy Allen, Leonard Allen, A. V. Carmack, N. O. Brown, Arlis Cotton, Alton Thompson, L. A. Rich and A. D. Eggleston.

Mrs. Collier was born Feb. 20, 1873 in Nacogdoches County. She was married to John S. Collier in 1902 in Scurry County. Her husband died in October, 1937.

She was a member of the Baptist church.

Survivors include three daughters—Mrs. McGuire, Mrs. Caleb Trousdale of Odessa and Mrs. Tom Webb of Hermleigh; one son, Tommy Collier, of Carlsbad, N. M.

Two sisters, Mrs. Katie Bynum of Snyder and Mrs. Ed Davidson of Snyder; five grandchildren and four great-grandchildren.

Clinkinbeard Funeral in Ira Church

Final rites for John Chester Clinkinbeard, Mitchell County farmer, were conducted Thursday afternoon in Ira Baptist Church.

Clinkinbeard, 62, died early Tuesday morning in Lubbock's Methodist Hospital after a five-month illness.

Born in Fayetteville, Ark., March 20, 1894, Clinkinbeard married the former Miss Opal Lester March 22, 1923 in Okemah, Okla.

He moved to the Cuthbert community in northwest Mitchell County in 1932.

Officiating at the service in Ira Baptist Church was the Rev. C. J. Smith, assisted by the Rev. Richard L. Johnson.

Burial was in the Ira Cemetery under direction of Bell Funeral Home in Snyder.

Survivors include his wife; two daughters, Margaret and Darla of Cuthbert; five sons, Charles Clinkinbeard, Earl Clinkinbeard, Raymond Clinkinbeard, David Clinkinbeard and Bobby Clinkinbeard, all of Cuthbert; and one granddaughter.

Pallbearers were Jake Autry, Barney Autry, Horace Fowler, Curtis Shurtleff, P. D. Shurtleff, Howard Rogers, Albert Young and Bill Calley.

Attend Abilene Fete

In Abilene Tuesday evening attending a bridal shower honoring Miss Sylvia Pierce were Mrs. Ina Bea Richmond, Mrs. J. C. Barkley and Mrs. Tom Daughtrey.

Cotton Farmers Expect Full Planting After Heavy Rains

MITCHELL COUNTY PRODUCTION

Two Wildcat Producers Extend Oil Development in Northwest

Completion of two wildcat wells this week extended oil development in Mitchell County's northwest area.

Pearson-Sibert Oil Company of Texas No. 1 Foster was finished as a San Andres producer eight miles west of Westbrook and three-fourth mile northwest of Iatan North (Clear Fork) Field.

Extending the Sharon Ridge-1700 Field 1.25 miles southwest was Hamilton, Jordan & Blackwell of Lubbock No. 1 Leslie Hamilton, 11 miles northwest of Colorado City.

The No. 1 Foster has daily pumping potential of 63.40 barrels of 30 gravity oil after fracturing with 10,000 gallons of fluid.

Production is from perforations between 2,526 and 2,570 feet over total depth of 3,233 feet. Pay zone is topped at 2,480 feet. Location is in Section 44, Block 29, T-1-N, T&P Survey.

The No. 1 Hamilton has a daily pumping potential of 66 barrels of oil plus 26 barrels of water after fracturing with 10,000 gallons of sand oil. Production is from open hole between 1,552 and 1,577 feet.

Location of the Sharon Ridge-1700 Field 990 feet from north and 330 feet from east lines of southeast quarter of Section 9, Block 27, T&P Survey.

Adding to Westbrook Field production also in the county's northwest area is Weaver No. 1 Hilton, finished with daily potential of 23.75 barrels of oil plus 60 per cent water.

Production is from perforations between 3,173 and 3,024 feet over total depth of 3,230 feet. Location is 350 feet from south and 330 feet from east lines.

Bill Owens to Seek Precinct Constable Job

The Record was authorized Thursday to announce the candidacy of Bill Owens for the office of Constable, precinct 1, subject to July Democratic primary.

Owens, 39-year-old auto salesman for Wallace Motor Co., has been a resident of Mitchell County for 14 years.

For 13 years he was in the service station business, the last eight at the Col-Tex Station on East Second St. and Hickory.

Owens is married, the father of three children and resides at 320 Cedar.

He moved to Mitchell County from Williamson County in 1942.



AT CHARTER NIGHT—R. W. (Bob) Odom, Lion tail twister of the new Silver Lions Club, posed following the charter night banquet Tuesday with gifts from the Colorado City club and two of the evening's entertainers—Miss Dorothy Jean McCluskey, left, played piano accompaniment for vocal selections by Miss Kay Stewart right. Both are daughters of Silver Lions. Odom is holding a bell-shaped gong, gavel and Lions bank, presented by the sponsoring Colorado City Club.

Heavy, soaking rains over almost all the county this week practically assured a full cotton planting for Mitchell County.

Farmers, especially sandy land owners and operators, reported good soil conditions at least temporarily.

Range land got a boost too with shiniery soaking the rain best of all.

Rains covered the entire county. Heavy downpours in some areas broke field terraces.

Only the county's southwest corner and a strip along the county's southern edge failed to get at least an inch of moisture.

Other areas of the county reported from 1.30-inch to more than four inches of rain. And most communities measured more than two inches on rain gauges.

Big factor toward increasing the benefits of this week's rain were two previous rains last month—about one inch each—that allowed farmers to work their crop acreages and ready their fields for the heavier moisture.

Here in Colorado City the official rain gauge on Courthouse lawn counted a total of 2.82 inches of rain. Just north of the city, however, in some Buford areas the rain amounted to more than four inches.

Rain reports compiled by the Record from communities across the county are:

Renderbrook Ranch in the county's southwest corner—65 inch, according to Wright Hook.

Spade Community southwest of Colorado City—1.30 inches, according to Robert Bolin.

Plainview, southwest of Colorado City—total of 2.75 inches, according to Mrs. E. G. Banks.

Conaway Community, 4.5 miles south of Westbrook—1.9 inches, according to Mrs. D. J. Barber.

Longfellow Community, northeast of the city—more than 3.5 inches, according to Mrs. J. C. Barkley Jr.

Fairview, northwest of Colorado City—three inches, according to Mrs. W. C. Berry.

Buford area, two miles northeast of Buford store—3.4 inches, according to J. W. Blessingame.

Payne Community, south of Colorado City—total of 2.5 inches, according to Mrs. Charles Williams.

Cuthbert, northwest of Colorado City—2.80 inches, according to Mrs. Cecil Erysh.

Westbrook, in the town at Green Top Cafe—total of four inches, Mrs. M. Alvis reports.

Loraine, in the town—total of 2.5 inches, according to Kirk Taylor at First State Bank.

North of Loraine, eight miles from town—total of four inches, according to Mrs. Bill Bowles.

South of Loraine, 10 miles out of town—approximately four inches, Mrs. Lester Finley reports.

Shepherd community, just east of Colorado City—more than three inches, according to Travis Turner.

Landers community, southwest of Loraine—from two to 2.5 inches, according to Mrs. Forrest Porter.

Some farms in the Seven Wells community reported more than three inches, but near the Mitchell-Coke County line in the Silver vicinity the moisture was generally light.

Harold Stephens, unit technician here for Soil Conservation Service, said moisture condition for sandy (medium) soils was "looking pretty good" after this week's rain.

There was more runoff on heavier type soils, he said, and those heavier soils will need more regular rains for good crop conditions.

Shiniery acreage utilized the rain best of all since only about .7-inch of rain is needed to soak down into a foot of dry land.

About 2.25 inches of rain is needed for a foot of sandy soil and three inches for heavier soils.

New terraces in this area withstood heavy downpours fine, Stephens said, except in one location where outside water caused damage. Some old terraces were reported in various areas of the county.

The SCS technician said that the two previous rains that allowed farmers to bed down their crop land was a big asset for the new moisture.

"If the crop land had not been bedded down," Stephens said, "the crop would have been bedded down."

See RAINS Pg. 5

HERE SATURDAY AFTERNOON

Precinct 1 Convention to Set Democratic Trend for County

Democrats participating in their Precinct 1 convention here Saturday will be the big factor in shaping Democratic Party policy for Mitchell County.

That's because they have the most voters, and delegations to the county Democratic convention next week will be based on the number of votes cast for governor in the last general election.

All four Democratic precinct conventions in Mitchell County are scheduled for 2 p.m.

Precinct 1, which includes Colorado City and Buford and McKenzie, will meet in the Court-house here.

Other meeting places will be: Precinct 2, in Green Top Cafe at Westbrook; Precinct 3, in Lions Club Building at Loraine; and Precinct 4, in county barn on Ritchey's Place at Spade.

The precinct conventions will select delegates and act on resolutions and party policy that might be proposed at the county convention.

R. H. (Harry) Ratliff Sr., county Democratic chairman, emphasized Thursday that each precinct can name one delegate to the county convention for every 25 votes cast for governor in the last general election.

Precinct 1 cast 657 votes in the last general election—231 more votes than were cast in the other three precincts combined.

It is that vote total which entitles Precinct 1 to the largest delegation at the county convention and the controlling delegation.

In Buchanan Home

Guest in the J. A. Buchanan home is Miss Claudia Rogers of Dallas, who is here for the anniversary celebration of the First Presbyterian Church.

NEW DENTAL PRESIDENT

State Association Installs Bridgford

Texas dentists Wednesday installed Dr. R. D. Bridgford as their president.

Installation of Bridgford as president of Texas Dental Association came Wednesday morning at a meeting of the association's house of delegates in Hotel Texas.

The ceremony was one of the final events of the association's 1956 convention, attended by 2,088 dentists, hygienists and technicians.

Bridgford, who has practiced dentistry here since 1929, succeeds Dr. O. J. Shaffer of El Paso as the Texas Dental Association president.

His election was at the 1955 convention in San Antonio since the dental association names its top office a year in advance as president-elect.

The new state association president will serve for the 1956-57 term.

tion, if it is fully organized and united.

Ratliff reported that general election vote totals on which other precinct delegation will be based are Precinct 2, 117; Precinct 3, 19; and Precinct 4, 187.

Individual voting box totals (not to be confused with any one

DOCTOR TELLS CLUB

Public's Outlook Aids Mental Ills

A new outlook on mental illness is providing better treatment for mental patients.

Dr. W. S. (Bill) Rhode told Kiwanians here Tuesday that a new outlook on mental illness is providing better treatment for patients.

Citizens are realizing that mental illness is a sickness, just as pneumonia is a sickness, and not a family stigma, he said.

"And because you want to do something about this illness," the doctor emphasized, "you have influenced the state to spend more money."

The public awareness and increased state spending has provided new mental hospital buildings, salaries for competent psychiatrists and specialists, better pay for nurses and attendants.

All those add up, Rhode explained, to improved treatment.

Exact cause for the development of mental illness has never been determined. Some specialists believe the development may some day be traced to body chemicals.

However, pressures and tensions of present-day living conditions are credited with being one of the "triggers" for setting off the condition into abnormal thinking.

The doctor reported that statistics show that one out of every 20 persons in Texas today will spend part of his life in a state mental hospital.

"And I wonder," Rhode said, "if we ought not to stop and ask ourselves where we are going. Maybe take a lesson from the citizens south of the border and take a few minutes off each day.

"We have hobbies, but they are not hobbies. They are work. He pointed out golf as a recreation that often works just the opposite for the player.

"You don't go out to the golf course to relax," the doctor explained. "You go out to beat somebody and come back tense."

Dr. Rhode urged continued education toward the awareness of mental illness as a sickness and as an illness that needs early attention.

And as advice for the individual faced with the stress and strain of modern life, he advised: "Slow down. Live just a little bit more common life."

Boy, Asleep 10 days, Back from Hospital

Marvin Ray (Bubba) Spivey, who has been seriously ill with encephalitis, was to return home Thursday from Malone-Hogan Hospital in Big Spring.

The four-year-old son of Mr. and Mrs. Jack Spivey, 1020 Pine St., was reported much improved. He was unconscious from the effects of the sleeping sickness for over 10 days before regaining consciousness last week.

of the four precincts) for governor in the general election are reported by Ratliff as follows:

Courthouse, 518; Westbrook, 61; Spade, 19; Landers, 4; Cuthbert, 27; Carr, 22; Loraine, 185; McKenzie, 4; Iatan, 7; Buford, 27; Absentee, 13; Colorado City Legion Hut, 95.

Burial was in Dunn Cemetery under the direction of Kiker and Son Funeral Home.

Pallbearers were Roy Allen, Leonard Allen, A. V. Carmack, N. O. Brown, Arlis Cotton, Alton Thompson, L. A. Rich and A. D. Eggleston.

Mrs. Collier was born Feb. 20, 1873 in Nacogdoches County. She was married to John S. Collier in 1902 in Scurry County. Her husband died in October, 1937.

She was a member of the Baptist church.

Survivors include three daughters—Mrs. McGuire, Mrs. Caleb Trousdale of Odessa and Mrs. Tom Webb of Hermleigh; one son, Tommy Collier, of Carlsbad, N. M.

Two sisters, Mrs. Katie Bynum of Snyder and Mrs. Ed Davidson of Snyder; five grandchildren and four great-grandchildren.

Final rites for John Chester Clinkinbeard, Mitchell County farmer, were conducted Thursday afternoon in Ira Baptist Church.

Clinkinbeard, 62, died early Tuesday morning in Lubbock's Methodist Hospital after a five-month illness.

Born in Fayetteville, Ark., March 20, 1894, Clinkinbeard married the former Miss Opal Lester March 22, 1923 in Okemah, Okla.

He moved to the Cuthbert community in northwest Mitchell County in 1932.

Officiating at the service in Ira Baptist Church was the Rev. C. J. Smith, assisted by the Rev. Richard L. Johnson.

Burial was in the Ira Cemetery under direction of Bell Funeral Home in Snyder.

Survivors include his wife; two daughters, Margaret and Darla of Cuthbert; five sons, Charles Clinkinbeard, Earl Clinkinbeard, Raymond Clinkinbeard, David Clinkinbeard and Bobby Clinkinbeard, all of Cuthbert; and one granddaughter.

Pallbearers were Jake Autry, Barney Autry, Horace Fowler, Curtis Shurtleff, P. D. Shurtleff, Howard Rogers, Albert Young and Bill Calley.

Attend Abilene Fete

In Abilene Tuesday evening attending a bridal shower honoring Miss Sylvia Pierce were Mrs. Ina Bea Richmond, Mrs. J. C. Barkley and Mrs. Tom Daughtrey.

Mmes. Nitsch, Philipp Are Club Hosts

Halliburton Wives Club Tuesday evening was hosted in the home of Mrs. Alvin Nitsch by Mrs. Nitsch and Mrs. E. A. Philipp.

Mrs. G. K. Beall, vice president, presided during the business session. Games of bingo served as entertainment following the business meeting. Prizes for bingo winners were potholders.

Mrs. Oscar Holloway was presented a personal gift from the club.

Refreshments included a frozen dessert, cakes, coffee, cookies, mints and assorted nuts. Members were Mrs. Bill Nidif-

fer, Mrs. Holloway, Mrs. G. K. Beall, Mrs. A. J. Beaver, Mrs. Edgar Berry, Mrs. Jerry Terrell, Mrs. Pete Cavender, Mrs. Charles Smith, Mrs. A. J. Philipp, Mrs. M. Z. Stevens and the co-hostesses.

Next meeting of the group will be June 5 in the home of Mrs. Smith with Mrs. A. J. Philipp as co-hostess.

Mr. and Mrs. Dodge Here for Celebration

Guests in the home of Mrs. W. M. Elliott and Miss Hennie Meriweather Thursday were Mr. and Mrs. E. B. Dodge of Albany. They were here to attend the diamond anniversary banquet of the First Presbyterian Church.

Mrs. Dodge's father was the late Mr. McGill, an elder in the church here for many years.

Mrs. Whipkey Receives Life Membership In Hesperian Club

Mrs. A. L. Whipkey last Thursday received the honor of a life membership in the Hesperian Study Club during a late afternoon meeting hosted by Mrs. Otto Jones at Renderbrook Ranch.

Additional changes in membership were made by the federation day meeting.

Women named active members were Mrs. J. A. Sadler Sr. who has had a leave of absence; Mrs. Jones, who has been an associate member, and Mrs. C. C. Thompson, a former honorary member. Mrs. O. L. Simpson and Mrs. S. O. Wulfsen, former associate members, were elected visiting members. Mrs. Arlie Martin, a

former member, was named as a visiting member for the 1956-57 club year.

Mrs. Arthur Barry, who will preside as president of the group for her second term next club year, appointed incoming committee.

They are Mrs. Sadler, federation counselor; Mrs. J. E. Hale, press book; Mrs. J. D. White, Mrs. E. H. Winn and Mrs. G. E. Cogswell, membership; Mrs. J. W. Watson, historian.

Mrs. Lynn Halbert, publicity; Mrs. Bennett Scott and Mrs. F. N. (Nat) Thomas, student loan; Mrs. Raymond Perdue and Mrs. Thompson, telephone.

Mrs. White presented an account of the federation highlights of the year. She emphasized projects including mental health, Indian affairs, white house conference on education

and community service.

Mrs. G. A. Horton read the 1955-56 club history, which was compiled by Mrs. J. E. Hale.

Following the business meeting visitors came for a covered dish supper at a spring on the ranch. The evening menu included baked ham, beans, salads, cakes and coffee.

Members and guests attending the outing were Mrs. Barry, Mrs. Halbert, Mrs. John Costin, Mr. and Mrs. Horton, Mr. and Mrs. J. F. Jones, Mr. and Mrs. E. M. Majors, Mrs. V. V. Shropshire, Mr. and Mrs. Thomas.

Mr. and Mrs. Watson, Mr. and Mrs. White, Mrs. Winn.

Also, Mrs. Wulfsen, Mrs. Lota Hinson of Roscoe, Mr. and Mrs. Simpson, Mr. and Mrs. R. J. Wallace, Mrs. Sadler, Mr. and Mrs. Wright Hock, Susan Hock, Mr. and Mrs. Jones.

Henry Lobban Reside In Odessa After Trip

Mr. and Mrs. Henry Lobban are residing in Odessa following a honeymoon trip to Carlisbad, N. M.

The couple was married April 20 in a candlelight ceremony in the Odessa home of the bride's mother, Mrs. Harold Cox.

The bride is the daughter of Mrs. Cox and W. F. Schooler of Midland. Lobban is the son of Mrs. Nonie Lobban of Odessa, former Colorado City resident.

Tommy Kelton, minister of the South Side Church of Christ, read the vows before an arch flanked with baskets of pink and white gladioli.

The bride, given in marriage by her father, wore a white satin waltz length gown showered with rhinestones. She carried a shower bouquet of white carnations.

Miss Alta Smith and Kenneth Stewart were the couple's only attendants.

Proceeding the ceremony traditional wedding marches were played.

A reception following the ceremony honored the couple. The bridal table was covered with a lace cloth and centered

with a crystal punch bowl and pink and white carnations. The three-tiered wedding cake was served by Mrs. Jack Gunkel of Odessa. Mrs. R. W. Gunsalus of Odessa presided at the punch bowl.

For their honeymoon trip the bride changed to a navy blue suit, accented by white accessories and a white carnation corsage.

The bride is a student in Odessa High School. Lobban was graduated from Colorado High School in 1954 and is now associated with Williamson Equipment Company.

Church Group Has Monthly Supper, Meet

Monthly covered dish supper and business meeting for the Wesley Bible Class of First Methodist Church was hosted Tuesday evening in Fellowship Hall.

Co-hostesses for the regular affair were Mrs. Sie Hamm, Mrs. Arlie Martin, Mrs. E. M. Fisher and Mrs. J. D. Norman.

Mrs. Jack Ellzey, a guest, said the invocation. Devotion was presented by Mrs. Martin.

During the business session class members voted to contribute \$25 to the Awyoma Gahukin School in Japan.

Guests for the evening were Mrs. E. N. Henson of Sweetwater, Rev. and Mrs. Ellzey and children, Jan and John.

Members present were Mrs. S. M. Wood, Mrs. Joe Armstrong, Mrs. L. B. Elliott, Mrs. Frank Smith, Mrs. Earl Brown, Mrs. E. B. Smith, Mrs. W. W. Rhode, Mrs. Frank Andrews, Mrs. Tom Glover, Mrs. G. A. Horton.

Mrs. S. O. Wulfsen, Mrs. A. A. Herrington, Mrs. E. H. Winn.

Also, Mrs. Sue Johnson, Mrs. J. S. Craddock Sr., Mrs. Wilma Reynolds, Mrs. Arnel Smith, Mrs. L. K. Shaw, Mrs. Lewis Wright, Mrs. Ed Williams, Mrs. H. H. Gainey, Mrs. Martin, Mrs. Norman and Mrs. Hamm.

Mrs. Simpson Elected State Jaycee-ette Officer

Mrs. Goodwin Simpson is new vice president for Texas Jayceettes in Region II.

Mrs. Simpson was elected at the annual state convention held recently in Brownfield. Region II extends from Abilene to El Paso.

The new vice president has been a member of the Jaycee-ette organization for the past seven years. In the local club she has served as president, vice president and treasurer. She has been a member of the board of directors for three years.

She served as a state vice president from this region in 1954.

Speech Class To Present One-Act Play

Second in a series of one-act plays will be presented Friday afternoon at 1:15 o'clock in an assembly program at Colorado Junior High School.

The play series is being presented by students in eighth grade speech classes, directed by Mrs. Arnel Smith.

The play, "Buddy Goes Literary," by J. C. McMullen will be presented by the 8A speech department.

Members of the cast are Danny Fisher who will portray the part of Buddy, Hunter Mann as Martin, Carol Cox as Alice, Barbara Bearden as Pen.

Centra Baxter as Debbie, Charles Love as Butch, Mattie Lou Anderson as Judith Storm, Doris White as Agatha Toombs, Gerald Butler as Mr. Masterson. Carolyn Howell will be announcer.

Mrs. Gale Dean Wins Top Score

Mrs. Gale Dean last week was high scorer at a Dessert Bridge Club meeting in the home of Mrs. Delton Marcum.

Scoring second high was Mrs. Goodwin Simpson.

Guests for the afternoon bridge session were Mrs. Dean and Mrs. Max Caddell.

Frozen dessert and iced tea were served to club guests and Mrs. John Chinn, Mrs. Frank Dereibus, Mrs. Johnny Grubbs, Mrs. Billy J. Hudson, Mrs. Robert Kirschbaum, Mrs. Bob Reilly, Mrs. Ben Sparks, Mrs. Ronald Services, Mrs. Simpson and Mrs. Marcum.

Next meeting will be Wednesday at 2 p.m.



STARTS TOMORROW... Penney's once-a-year big show of fashion

SUMMER

SEE styles from every fashion center!

DRESS

SEE prints, solids... every Summer color!

CARNIVAL

SEE dresses at prices for every purse!

Whatever your size, whatever your fabric choice, Penney's Carnival is for YOU! Shop early, shop often during this fashion spectacular where top fashion doesn't cost a fortune!

FABULOUS!
Lucinas... the Silky Cottons with the Easy-Care Airs!
790
Sizes 7 to 15; 12 to 20; 14 1/2 to 24 1/2

GLAMOROUS!
Penney's Dacron® Print Fashions that Wash!
790
Sizes 12 to 20; 14 1/2 to 24 1/2

FAMOUS!
Regulated Cottons... Freshest Things in Town!
890
Sizes 12 to 20; 14 1/2 to 24 1/2

SPARKLING!
Nylon Jerseys... Frame You in New Fashion Prints!
1290
Sizes 12 to 20; 14 1/2 to 22 1/2

SELECTED FRUITS & VEGETABLES



Hart Fruit Stand
Opposite Auction Barn
East Hiway 80

A Great Drink for Everyone!



DOUBLE COLA

It's LORRAINE week at
Anthony's



Sleek trique stripe gown

Pert butterfly bows trim the curving throatline of this sleek gown. Artfully gathered bodice and center skirt panel. Semi-low back, elasticized waist for blissful fit and comfort. In your favorite colors.

\$298

in the newest of fashion's colors!

Nylon slips and Petticoats

A charming collection of gaily colored nylon slips and petticoats.

From **\$298**

GIVE MOTHER LORRAINE

An original super-suave acetate tricot



Bed Jacket

The face-framing collar is edged in nylon embroidery and a rippling ruffle of double sheer nylon. Styled with graceful fullness and becoming three-quarter length sleeves trimmed in nylon embroidered sheer. In a variety of glamorous colors.

\$298

MOTHER'S DAY, MAY 13

Comfort-giving panties

Long-wearing, shape-retaining panties - lacy or tailored in your favorite brief, shorties or flare-leg styles. Choose them from a wide selection of colors in nylon or Super-Suave acetate.

79c to \$1.98

the fashion flair!

Lovely acetate tricot gowns

Designed for flattery and for comfort, too. Artfully shaped bodice is topped in double nylon sheer. Graceful, gathered skirt with fitted midriff, elasticized at back for perfect fit. Have it in all your favorite hues.

\$398

GIVE LORRAINE MOTHER'S DAY



Dainty lace-trimmed Shorty Pajamas of acetate tricot

New dreamy fashion in sleepwear - our shorty pajamas with angel-puff sleeves and comfy matching bloomer shorts. Edged in nylon val-lace with color accents of nylon ribbon bows. In pink and mint.

\$398

Original Church, c as it app replaced t

Cr Me Co Cit Ev J. Co Ke Be

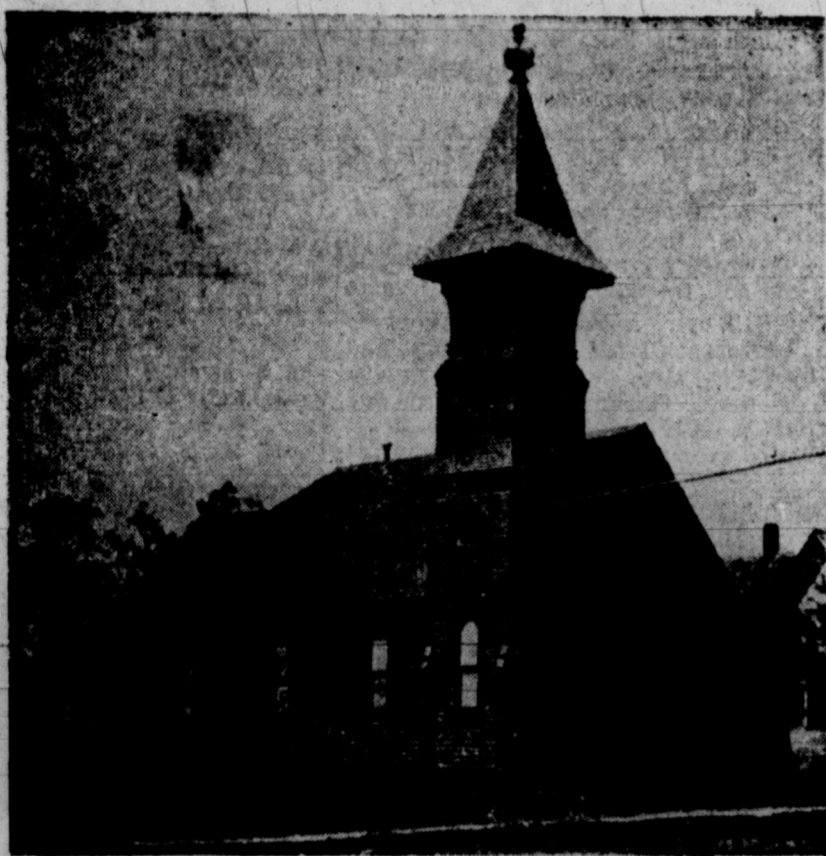

Original First Presbyterian Church, constructed in 1891, as it appeared before being replaced by present building.

First Presbyterian Church 1881 - 1956

Congratulations on..

75 YEARS OF CHRISTIAN LEADERSHIP

First Presbyterian Church is to be congratulated upon its inspiring history . . . 75 years of Christian Leadership in the Mother City of West Texas. Its history and heritage are rich . . . its future bright and abundant. As Colorado City's first church, First Presbyterian Church has played an important role in the religious progress of the area and has been a moving spiritual force for three-quarters of a century. As its pioneer leaders left their imprint in religious history, so will its present officials mark its future as the First Presbyterian Church embarks upon the current building program. All Colorado City joins in commemoration of this memorable occasion.

Present First Presbyterian Church building, at corner of Fifth and Chestnut, was completed Aug. 30, 1925.



This message sponsored as a public service by the following
Colorado City business firms and individuals:

Craddock-Witten
May & Bullock
Colorado Mutual Aid Ass'n
City National Bank
Eva's & Landau's
J. P. Majors Jewelry Co.
Colorado Tire & Supply
Kelley's Shoe Store
Berman's Variety

Massad's Dept. Store
Sam L. Majors Jewelry
Colorado Drug Company
Walker-Hammond Furniture
Max Berman's Dept. Store
Riordan Hardware
G. D. Foster Agency
Rockwell Bros. & Co.
H-M Furniture

DIAMOND ANNIVERSARY PROGRAM

75th ANNIVERSARY DINNER—

Opening the 75th anniversary observance will be a dinner Thursday at 7:30 p.m. in the Fellowship Room for the First Presbyterian Church congregation, past lay members, former ministers and friends. Rev. R. Gage Lloyd, pastor of First Presbyterian Church, Big Spring, will be speaker.

SERVICE OF PRAISE—

Sunday morning at 11 o'clock, a "service of praise" will be held in the church auditorium to commemorate the church's three-quarter of a century of Christian service.

GROUND-BREAKING—

At 4 p.m. Sunday, Rev. Earl Clary, pastor, will preside at ground-breaking ceremonies for the new \$50,000 educational building.

ANNIVERSARY TEA—

Following the ground breaking, the Presbyterians and guests will be feted at a tea in the church parlor.

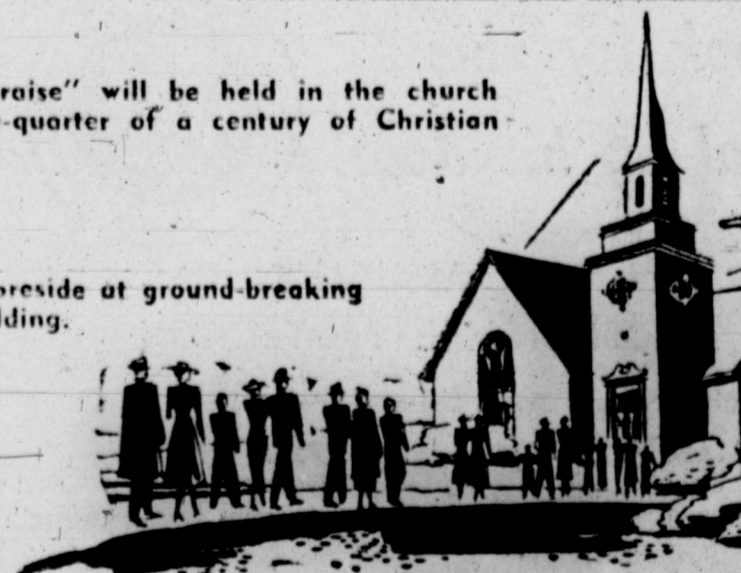



ACCENTS DINING ROOM—Dining room of the R. J. Wallace home is complimented by a stairway finished to match the mist green walls. The home is among four local residences to be visited during the fourth annual pilgrimage of homes, tour May 10.

AT 422 EAST 9th STREET

R. J. Wallace Home to be Shown In Fourth Annual Pilgrimage

The spacious, attractively remodeled home of Mr. and Mrs. R. J. Wallace at 422 East 9th Street will be among local residences to be shown in the fourth annual Pilgrimage of Homes by 1949 Study Club members.

Exterior of the two-story house is gleaming white brick.

It includes a living room, dining room, two sitting rooms, five bedrooms, five baths and kitchen with its own eating area.

The house is completely air-conditioned by Lenox.

Mist green plastered walls in the living room are accented by dark furnishings and a rose carpet. A fireplace decorates one end of the room. Dark mahogany furniture is featured in the dining room.

Downstairs sitting room is complimented by bamboo furnishings and a built-in magazine rack. Floral designed draperies and mist green blinds mark the windows.

Guest bedroom on the lower floor is done in rose and gray with green carpeting. Furniture is traditional. Guest bath room is finished in green and yellow. Dressing table, stool and padded door is attractively done in matching fabric.

Master bedroom features a large picture window facing the spacious back yard, a private bath and two large dressing rooms.

Mrs. Wallace's dressing room is equipped with built-in shoe shelves, hat closets and a large dressing table. Closet drawers have magnetic latches. Bamboo draw drapes separate clothes racks from the dressing room. Mr. Wallace's dressing room is done in green and gray.

Bath is finished in pale blue, matching walls of the master bedroom.

Stainless steel cabinets are used in the mist green-wine and yellow decorated kitchen. Vinyl

Visits Mother, Aunt

Dr. John F. Elliott of Fort Worth Thursday visited his mother, Mrs. W. M. Elliott, and an aunt, Miss Bonnie Merriwen, while here for the First Presbyterian Church's anniversary celebration.

Philatheans To Host Cheerio Party

Annual Cheerio Party honoring all persons 65 years old or older will be hosted Sunday by members of the Philathea Sunday School Class of the First Methodist Church.

The yearly affair will be from 3 p.m. until 5 p.m. in Fellowship Hall.

Program for the afternoon will be presented by Miss Gladys Miller, class teacher, and her high school speech department. Accordion music will be presented by Mrs. James E. Payne.

Local persons wanting transportation to the party are asked to dial Mrs. J. W. Hill at Randolph 8-2582 or Mrs. G. C. Lemons, Randolph 8-2414.

General chairman for the annual affair is Mrs. R. E. (Bob) Post.

Committees working with Mrs. Post include Miss Cleo Pritchett, Mrs. Matt Graham and Mrs. J. Gorman, registry; Mrs. W. D. McClure, decoration; Mrs. Hill and Mrs. Lemons, transportation.

Mrs. R. P. (Pete) Ainsworth, Mrs. Ed Strahn, Mrs. Tom Coker, Mrs. H. E. Maniss and Mrs. C. W. Cook, refreshments; Mrs. Paul Byron, Mrs. Ben Wilkinson and Mrs. John Worrell, favors.

Mrs. H. H. Billberry, Mrs. Bruce Campbell and Miss Effie Copeland, invitation and publicity; Miss Miller and Mrs. Payne, program.

Mrs. H. L. Jamison is to lead in prayer.

The public is invited to attend the afternoon fete, according to Mrs. Post.

Miss Rogers Visits Here During Anniversary

Miss Claudia Rogers of Dallas is visiting Miss Mildred Coleman, other friends and relatives. Miss Rogers is here to attend the First Presbyterian Church's diamond jubilee Thursday through Sunday.

Miss Rogers is the daughter of Rev. Rogers, who preached the first sermon in Colorado City and organized the Presbyterian church 75 years ago.

Hesperian Daughters Plan Bake Sale Here

Plans for a bake sale were made Friday afternoon by members of the Hesperian Daughters Study Club in the home of Mrs. A. L. Geer.

The bake sale will be conducted Saturday, beginning at 9 a.m., at Piggly Wiggly.

Mrs. R. P. Bates, club president, presided during business session which was opened with

service; Mrs. Laurence Rudd, Mrs. C. J. Owen and Mrs. Carl Echols, telephone.

Mrs. J. F. Selcraig and Mrs. Richard Montgomery, friendship; Mrs. C. B. Underwood, Mrs. Rudd and Mrs. Frank Massad, year book; Mrs. Massad, Mrs. Frank Ginzle, Mrs. A. L. McSpadden, finance.

Topic of afternoon program presented by Mrs. Thomas and Mrs. Geer was "Ford Foundation." Theme was "Philanthropy at its best—opening door of opportunity for those with courage

to enter." Refreshments of cake and tea were served to Mrs. Bates, Mrs. Bobo, Mrs. Echols, Mrs. Ginzle, Mrs. Grantland, Mrs. Jones, Mrs. Massad, Mrs. Owen, Mrs. Selcraig, Mrs. Thomas, Mrs. Underwood and one guest, Mrs. John Worrell.

Tincher Family Returns

Mr. and Mrs. Troy Tincher and children, Pam and Lee, this week moved back to Colorado City from a previous home in Paola, Kan.

LOADS OF SAVINGS...

LOOK! BUY! SAVE!

Shop **PIGGLY WIGGLY**



Del Monte
Pineapple
No. 2
can **25c**

Borden's

Biscuits

2 cans 19c



Half-gallon carton

37c

Cinch white, yellow and devils food

<p>Dust cloth FREE with each can</p> <p>Dusorb pint can 59c</p> <p>Charmin</p> <p>Toilet Tissue 4-roll pkg. 39c</p> <p>Kimbell's Best</p> <p>Flour 25-lb. bag \$1.69</p> <p>Rio Oleo Lb. 21c</p> <p>Diamond Golden Cream Style</p> <p>Corn 2 303 cans 25c</p> <p>Our Value</p> <p>Bartlett Pears 2 1/2 can 27c</p> <p>Our Value No. 1 cans</p> <p>Tomatoes 3 cans 25c</p>	<p>3 boxes 85c</p> <p>Kimbell's 19c</p> <p>303 can</p>
---	---

Cake Mixes

Pie Cherries

3 boxes 85c

Kimbell's 19c

303 can

<p>Blackeye Peas</p> <p>with bacon</p> <p>2 No. 300 tall cans 25c</p>	<p>Blackeye Peas</p> <p>Kimbell's Fresh Shelled</p> <p>2 No. 300 tall cans 25c</p>	<p>Jumbo Butter Beans</p> <p>Kimbell's</p> <p>2 No. 300 tall cans 25c</p>
---	--	---

★ Crisp fresh produce



Cantaloupes

Fresh

Lb. **15c**



BANANAS

Golden Ripe

Lb. **11c**

White

Onions Lb. **5c**

Yellow

Onions Lb. **4c**

Yellow Squash Lb. **10c**

Fresh

Blackeye Peas Lb. **12c**

★ In Our Market!



Heart-o-Texas

FRYERS

Lb. **38c**

Fresh Lean

GROUND BEEF

3 lbs. **59c**

Gooch's

Bacon traypak 2-lb. pkg. **79c**

Chuck Roast Lb. **29c**

Shoulder

Arm Roast Lb. **39c**

All Meat

Bologna Lb. **35c**

FREE DELIVERY — Dial RA 8-4211



PIGGLY WIGGLY

IN REA BUILDING

Abilene Civil Defense Director Speaks to HD Club and Guests

Guest speaker for the Fairview Home Demonstration Club last Thursday in the Lone Wolf Electric Co-Operative building was Lew Holle, director of civil defense for the city of Abilene.

Holle defined civil defense as helping a neighbor when he is in serious trouble.

Some people can't see the importance of looking ahead and preparing for an emergency, he said.

"Last year more than 38,000 people were killed in traffic accidents," the group heard. "White tornadoes over the country took less than 400 lives."

"We face the dangers of the highways because we are prepared for these dangers," the speaker continued.

Plan in advance for tornadoes, he advised. Plan where to go and what to do. Go to a shelter or if at home, a hall way is the safest place. Plan with your family just what to do in an emergency.

"Keep a three-day food supply of canned foods adequate for a balanced diet ready," the group was advised. "and keep one gallon of water per person stored, changing it every 90 days."

An important thing is getting a warning, he explained. First aid is one of the biggest answers to the problems in a disaster, the director said.

"Advance preparation is the only solution we have," Holle continued. "Spend less time thinking and worrying about it, get busy and do something about it."

He explained that there would

always be a loss of property, buildings, etc. and that could not be helped. We can rebuild the buildings.

"But we have to save lives before they are lost."

In closing he cited storms at San Angelo and Bryan, Holle said there was not a life lost in school buildings due to advanced preparation and warnings.

Leon Yeager, local chief of police, spoke about the local situation. "The main thing is to obey all traffic rules," he said.

County Judge Sam Bullock announced that there is to be a film available to civic and study clubs in the near future.

Mrs. T. L. Holman was hostess for the afternoon meeting. Mrs. J. C. Womack, president, introduced the speakers.

Guests included Holle, Yeager, Bullock, Mrs. A. F. King and Mrs. A. A. Herrington.

Also, Mrs. Warren Anderson, Mrs. A. K. McCarley Jr., Mrs. W. W. Cooper, Mrs. J. P. Nunn, Mrs. Charles Goodlett and Mrs. Jim Bodine, members of the Buford-China Grove Home Demonstration Club.

Mrs. Bill Cooper and son, Danny, of the Plainview Home Demonstration Club.

Fairview club members attending were Mrs. George Davis, Mrs. C. C. Berry, Mrs. R. E. McMillan, Mrs. W. C. Berry, Mrs. Ed Bodine, Mrs. E. T. Strain, Mrs. L. A. Strain, Mrs. Preston Morris and sons, Mrs. Womack, Mrs. P. H. Pace and Mrs. Holman.

KNOW Your Optometrist

Look for this seal on his door!



THE TEXAS OPTOMETRIC ASSOCIATION
1900

IT'S YOUR ASSURANCE OF PROFESSIONAL PROTECTION

Consult a member of Texas Optometric Association

<p>Dr. MAJORS & MAJORS Colorado City</p> <p>Dr. JOHN B. MAJORS Sweetwater</p> <p>Dr. JACK LEWIS Sweetwater</p>	<p>Dr. P. T. QUAST Sweetwater</p> <p>Dr. CLYDE E. DAWSON Snyder</p> <p>Dr. BLUM & NESBITT Snyder</p>
---	---

Palace THEATRE

Fri. & Sat. May 4-5

THEY HOLED UP IN HELL!

RICHARD CONTE
VICTOR MCLAGLEN
RICHARD CARLSON
MALA POWERS

BENGALI

RICHARD CROWMAN GONZALES GONZALES

J. E. ROYE family, 824 E. 12th, is winner of FREE pass to be picked up Fri. or Sat. at the Palace box office.

<p>Lone Wolf DRIVE-IN</p> <p>Thursday & Friday May 3-4</p> <p>"TALL MAN RIDING"</p> <p>—starring— Randolph Scott Dorothy Malone</p>	<p>Texas DRIVE-IN</p> <p>Thursday & Friday May 3-4</p> <p>"CAPTAIN JOHN SMITH AND POCAHONTAS"</p> <p>—starring— Anthony Dexter</p>
<p>Saturday, May 5</p> <p>"SINGING ON THE TRAIL"</p> <p>—starring— Ken Curtis Jeff Donnell</p>	<p>Saturday, May 5</p> <p>"GHOST TOWN"</p> <p>—starring— Kent Taylor John Smith</p>

Rec

C

1 day --
2 days --
3 days --
(15-w

CL

Thursd

The advertis

a cash-
owners
request,
and acc

Not
given b
will not

The
omission
that ma
being b
basis o

POLITICAL

Announc

The Rec

announce

ates for pu

the Democr

28, 1956.

District Ju

A. S. Ma

Sheriff—

Lawrence

R. E. (D)

S. K. (K)

H. M. Mo

Tax Assess

Tom Glo

Commission

Sam C. T

Commission

J. C. (Ja)

Constable,

Bill Owen

DIR

CLA

COO

All-conditions

an apartm

furniture r

CRAFT

2

• ATTO

PER

At

Dozier

5

• a.m. 5 p.

9 a.m. -

Office

• BURIA

Bu

1 Mo

M

440 E. 3rd

• CHIR

Dr.

Chir

7

D

• DENT

DR. R.

Residen

DR. H.

Residen

Phone

• HOSH

ROC

V

2 to 4 p.

Efficiency of

these

persons o

the imme

• LAUI

"Maytag

Wet W

MOR

144 W. 4th

ANNOUN

Special Ne

All lands

Maddin E

east part

posted ac

trespasser

All lands

Buchanan

Buchanan

County a

law and t

outed.

Record Classified Ads—Market Place of Mitchell County—Randolph 8-3413

Classified Information

COMPUTE AD COST BY TABLE BELOW

1 day	4c per word	4 days	11c per word
2 days	7c per word	5 days	13c per word
3 days	9c per word	6 days	15c per word

(15-word minimum charge 60c. Monthly rate 75c line.)

CLASSIFIED ADVERTISING CLOSING TIMES
Thursday 10:00 a.m. Saturday 10:00 a.m.

The publishers reserve the right to classify correctly all advertising, to edit any copy deemed objectionable only on a cash-in-advance basis. Some ads are charged to phone owners purely as an accommodation and payment is due upon request. Some ads are not charged under any circumstances and accepted only on cash-in-advance basis.

Notice of typographical errors or other errors must be given before the second insertion or claims for extension will not be recognized.

The Colorado City Record is not responsible for copy omissions, typographical errors or any unintentional errors that may occur other than to make proper corrections after being brought to attention. Advertising is accepted on this basis only.

POLITICAL

Announcements

The Record is authorized to announce the following candidates for public office, subject to the Democratic Primary of July 28, 1956.

District Judge—

A. S. Mauzey

Sheriff—

Lawrence Powell
R. E. (Dick) Gregory Jr.
S. K. (Kyle) Hardegree
H. M. Moore

Tax Assessor-Collector

Tom Glover

Commissioner, Prec. 1—

Sam C. Thompson

Commissioner, Prec. 3—

J. C. (Jake) Northcutt

Constable, Prec. 1—

Bill Owens

DIRECTORY CLASSIFIED

COOLER SERVICE

Air-conditioning service, pads an d parts. Washing machine and furniture repairs.

CRAFTSMAN'S SHOP

227 Oak St.

ATTORNEYS-AT-LAW

PERRY BARBER

Attorney-at-Law
Dozier Bldg., 116 W. 2nd
Office Hours:
9 a.m.-5 p.m. Mon. through Fri.
9 a.m.-12N on Saturdays
Office Phone RA 8-252

BURIAL SERVICE

KIKER

Burial Insurance
1 Month to 80 Years
Minimum Rate
840 E. 3rd Phone RA 8-2622

CHIROPRACTIC

Dr. M. S. KNEISELY

Chiropractic Clinic
7th & Hickory
Dial RA 8-2431

DENTISTS

DR. R. D. BRIDGFORD

Residence Phone RA 8-2059

DR. H. JENE STEAKLEY

Residence Phone RA 8-3120

X-RAY

Phone RA 8-3151—Office

446 Walnut

HOSPITALS

ROOT MEMORIAL HOSPITAL

Visiting Hours
2 to 4 p.m. 6:30 to 8 p.m.
Efficiency requires observance of these visiting hours by all persons other than members of the immediate family.

LAUNDRIES

"Maytags & Steam Get Them Clean"

Wet Wash—Drying Service
MORRIS LAUNDRY
944 W. 4th Phone RA 8-3633

ANNOUNCEMENTS

Special Notices A-2

All lands belonging to the A. E. Maddin Estate situated in south east part of Mitchell County are posted according to law, and all trespassers will be prosecuted.

All lands belonging to the J. A. Buchanan Estate and to Roy D. Buchanan, situated in Mitchell County are posted according to law and trespassers will be prosecuted.

MERCHANDISE

Appliances I-1

Are you thinking of buying an automatic washer? Don't buy any brand until you have tried the Frigidaire washer for seven full days with no obligation. Operates on casters. No plumbing necessary. For free trial, dial your Frigidaire dealer today. RA 8-2252.

Kirby vacuum cleaners sold and repaired. Shampoo and de-moth carpets. Dial RA 8-2345, 1145 Walnut, Richard Lange, Agent.
One used Florence apartment size gas range and one used 36" Garland Gas range, both in good condition and priced to sell quick. See at Riordan Hardware.

Building Material I-2

Pay CASH AND SAVE

2x4 precision cut studs \$ 5.75
1x12 fir sheathing (good fir) 7.25
2x4 and 2x6 (8 ft.-20 ft.) 7.25
5/8" Plywood (sheathing) 14.95
Half-inch sheetrock 4.55
Corrugated iron, (29-gauge strongbarn) 9.45
Oak flooring (premium grade) 10.95
20x68 Mahogany slab door 5.55

VEAZEY CASH LUMBER CO.

If You Have the Cash We Have the Price
Phone 3-6612, Snyder, Texas
Mile West on Lamesa Hwy.

Household Goods I-3

For Sale: Six year old Kenmore automatic washer, rough, but runs good. Also Electro-mite portable washer. Oak desk, old, but sturdy and looks fair. One baby bath-tub. J. T. DeVore, 406 E. 18th St.

For Sale: Youth bed and baby bed, cheap. 408 E. 16th St.

Five complete rooms of furniture including living room, bedroom, dining room, range, refrigerator, air conditioner, TV set, combination radio-record player. All priced to sell immediately. See E. F. Anderson on Lester Biggs farm 2 1/2 miles north of Buford, 1 mile west of Snyder highway.

Pets, Dogs, etc. I-9

Guaranteed Parakeets and Canaries, feed and cages. Erwin Bird Farm, 408 E. 15th, Phone RA 8-4196 or RA 8-4148.

Wanted To Buy I-11

Miscellaneous I-5
For Sale: TV tower with Finco antenna, rotary wire and everything complete, 1/2 price. Call RA 8-2923 after 7 p.m.

Wanted To Buy I-11

More money for plumbers brass, copper wire, oil field salvage, pipe protectors, scrap iron, batteries & rags. If dollars mean anything to you, sell us your scrap materials. —San Angelo Iron & Metal Co., 700 Block W. 14th, Ph. 21421, San Angelo.

RENTALS

Apartment J-1

Private furnished apartment to couple. Clean, bills paid, concrete storm cellar. Hawkins Trailer Courts or dial RA 8-4268.

Furnished apartment, bills paid. Quiet couple. No pets. 320 Chestnut.
Three-room furnished apartment for rent on 6th St. For sale, a 14-ft. chicken house with setting hen. Dial 8-2579.

Furnished three-room apartment. Phone 3502, collect, in Roscoe.

Large furnished apartment with living room. Utilities paid. Close in. Dial 8-3880.

Two-room furnished apartment with private entrance and bath. 408 E. 15th, dial 8-4196.

One bedroom unfurnished apartment. Three rooms, bath, large closets and cabinets with garage at 1546 Locust.

Modern furnished apartment for rent. Tile bath and tile kitchen. Central heating. 836 Chestnut St. \$75.00 month. Call Max Berman Department Store. Dial RA 8-4212.

Unfurnished apartment. Three 16-foot rooms, hall and bath. 11th and Elm St. Owner cares for yard. Dial RA 8-4310 or see Mrs. Smith at Eva's.

Unfurnished apartment for rent. See Henry Bilberry at Corner Drug.

Furnished three-room apartment, private bath and garage. Bills paid. 441 Vine or Dial RA 8-3155.

RENTALS

Apartment J-1

Three room furnished apartment. See B. L. Wren at 901 E. 16th St.

Three-room furnished apartment, bills paid. Apply 605 Vine.

Two and three room furnished apartments. Also two unfurnished houses. Dial RA 8-2269.

Three room furnished apartment and small furnished house. Bills paid. Inquire at 728 Elm Street.

Furnished apartment. Bills paid. Couple only. 920 Oak or dial RA 8-4163.

Houses J-4

Three-bedroom house for rent, 2 miles east of Buford. For further information, phone 8-2841.

Three room furnished house. Bills paid. \$50.00 monthly. Apply at 944 Chestnut, south apartment. Dial RA 8-2549.

Unfurnished four-room house. See at 764 E. 5th or dial RA 8-3431. Mary Ezell.

One 4 room furnished house. Three room furnished house. Two or three room furnished apartment. Dial RA 8-3612. J. O. Dockrey.

Three-room furnished house with bath. 854 E. 5th or dial RA 8-2272.

Will rent or lease two-story 9 room home with 2 full baths. Partially furnished, recently remodeled. Reasonably priced, close to schools. Dial RA 8-4277.

Building suitable for cafe. See and inquire at White Way Motel, E. Highway 80.

Two-bedroom and bath furnished house. Newly-decorated. 428 W. 7th or inquire at 633 Chestnut, phone 8-3405.

REAL ESTATE K

Farms & Ranches K-2
240 acres land N. or Toyah, Texas. Mineral rts. reserved. Dial RA 8-2274. Colorado City, Texas.

Houses for Sale K-4

Three bedroom house at 1938 Chestnut. Inquire at 1920 Chestnut St.

Three bedroom house, carpeted throughout, fenced yard and storeroom. Double carport. See at 1530 Dallas St. or Dial RA 8-4127.

Equity in 2 bedroom home. Central heating, Youngstown kitchen, tile bath floor. Garage with storage. 914 E. 13th. Dial RA 8-3474.

Two bedroom house. Large lot. Fenced yard. 724 E. 16th. Dial RA 8-4334.

Two-room house and lot at 232 Riverside Ave. Inquire at 1643 Locust or dial 8-4600.

One bedroom furnished house at 645 Pine. Will sell or trade for trailer house. Dial RA 8-3024 or RA 8-2176.

Two bedroom furnished house for sale or trade for house trailer. 641 Pine St. Dial RA 8-3024, or 8-2176.

Equity in 3 bedroom house, close to school, 1215 Walnut St. Dial RA 8-3116.

Eight room house northeast corner of Hickory and East Second to be torn down or moved. Call RA 8-3601 or inquire at Col Tex Wholesale Station, 357 East Second St.

LOTS For Sale K-5

For sale—we have a number of desirable terraced lots on Pine Street in north Colorado City. Convenient to all schools. Will build to suit either GI or FHA. See Hammond Lumber & Supply.

Oil Land & Leases K-6

Lease for oil 100 acres south of Colorado City. Contact G. I. Board, Route 3, Snyder, Texas.

LEGALS L

You are hereby notified that the Board of Equalization of the Colorado Independent School District of Mitchell County, Tex. as duly and regularly convened and now sitting for the year 1956 desires to raise and/or lower the value of the property described on your rendition.
And you are hereby notified to be and appear before said Board of Equalization at 10:00 A.M. on Tuesday, May 15, 1956 at the School Tax Office, Colorado City, Texas, at which time and place said Board will then consider any evidence you may elect to submit as to the value of said property for taxable purposes. The Board, on said date, will from the evidence now before it and such additional evidence as may then be before it, finally fix, determine and equalize the value of your property for taxable purposes for the year 1956.
BY ORDER of the Board of Equalization of the Colorado Independent School District, Mitchell County, Texas.
J. W. WATSON,
Secretary of Board
Colorado Ind. School Dist.,
Colorado City, Texas



TO BE SHOWN IN PILGRIMAGE—Included in the new addition to the home of Mr. and Mrs. R. J. Wallace at 422 East 9th Street is the spacious master bedroom attractively decorated in pale blue and grey. Relaxing with her doll before the large picture window is Beth Wallace, granddaughter of Mr. and Mrs. Wallace. (Record Staff Photo).

COMEDY—

Continued from Pg. 1

include Clara Mae Whitley as Ruby Parkes, the mother; Adron Kidd as Hugh Parks, the young son; Sheila Nelms and Jennie Bliss, Jimmy Hock as Howard Adams.

Nancy Myers as Claudia Berger, Tommy Jamison as Jesse Hubbs, Chris Tiller as Mabel Arthur, Bobby Williams as Frank Hazleton, Sandra Bobo as Marianne Day and Sandy McSpadden as Mr. Wickland.

Seniors participating in the birthday party scene are Katherine Cooper as Ann, Jewell Blasingame as Margaret, Clark Jones as Joe, Mauda Barnes as Clara, Coy Dillard as John and Frank Mackey as Al.

Senior class sponsors assisting Miss Miller in the presentation are B. J. Barnes, advertising; Mrs. B. J. Kelly, wardrobe; Brooks Teague, business, and Miss La Verne Springs, stage furnishings.

RAINS—

Continued from Pg. 1

"about 50 per cent of the heavy downpour would have been lost."

If more rain falls this month and in June, crop conditions definitely will be on the upturn, according to most farmers, and will carry crops better than last year when moisture conditions were fairly good up through June and then skidded with dry summer months.

Economy Test Set Saturday For Drivers

Are you an economical driver? If you are uncertain, you will get a chance to find out.

And if you think you are, you'll have a chance to prove it Saturday at the Griffin Truck and Tractor Co.

It's Griffin's gas mileage contest in the new International S-100 pickup truck.

Objective of the contest is to drive the greatest distance on one-tenth of a gallon of gasoline.

Prizes will be awarded to the two top drivers with \$15 for first prize and \$10 for second.

O. L. Griffin, owner of Griffin Truck and Tractor Co., said the results of this contest always are amazing and they provide plenty of fun for those who participate.

Each of the pickups to be used in the contest is completely standard equipment except the metering device which contains the meter.

The meter is mounted on the instrument panel of the test vehicle so that the driver may watch the consumption of fuel and check the distance covered at all times during his drive.

Entrants of course may use any streets or public roads in the vicinity of the Griffin Truck & Tractor Co.

Also to be given away as a door prize is a Sunbeam toaster. Everyone is invited to register for the prize.

The vulture is said to fly at times at the rate of over 100 miles per hour.

Former Resident Here Wins College Honors

Miss Sandra Cooper, a former resident of Colorado City, has recently been elected secretary of the Student Union Program Council for 1956-57 at Texas Tech College in Lubbock.

Miss Cooper—the granddaughter of Mrs. W. H. Rogers, Mr. and Mrs. R. A. Blackard of Colorado City—is president of her sorority, Delta Delta Delta for 1956-57, feature editor for the year-book and a member of the Panhellenic Council.

She is also the legislator of the women's dormitory, Horn Hall, and is chairman of the entertainment committee this year.

For sticking a lot of stamps or envelopes, use an ice cube wrapped in a thick rag.

WHEN IT'S TIME TO MOVE



Call MCALESTER TRANSFER & STORAGE
Phone 206 THE FINEST LOCAL & LONG DISTANCE MOVING SERVICE
E HIGHWAY 80 - COLORADO CITY TEXAS

ONE STOP SERVICE

19 years experience in Electric Motor, Generator, Starter and Magneto repairing. Electric Field Servicing. Let us treat you and treat you right.

Albert Pettus Electric

202 BENTON - BIG SPRING
In Colorado City,
1421 Chestnut or Dial RA 8-4217 Day or Nite

INTERNATIONAL S-100

Gas Mileage Contest

SATURDAY, MAY 5

Everyone is welcome!

Just come in and register!

Nothing to buy.

First Prize **\$15**

Second Prize **\$10**

See how many miles you can drive a new S-100 International on one-tenth of a gallon of gasoline. You may win a prize!

Contest will start at 8 a.m. Saturday and end at 6 p.m. Everyone eligible to enter.

Also register for the door prize—a lovely new Sunbeam Toaster!

Griffin Truck & Tractor Co.

Sweetwater Hwy • Your International Dealer • Colorado City

Del Monte
Sugar Peas 5 303 cans \$1
 Diamond Yellow
Hominy 15 303 cans \$1
Spinach Del Monte 7 303 cans \$1

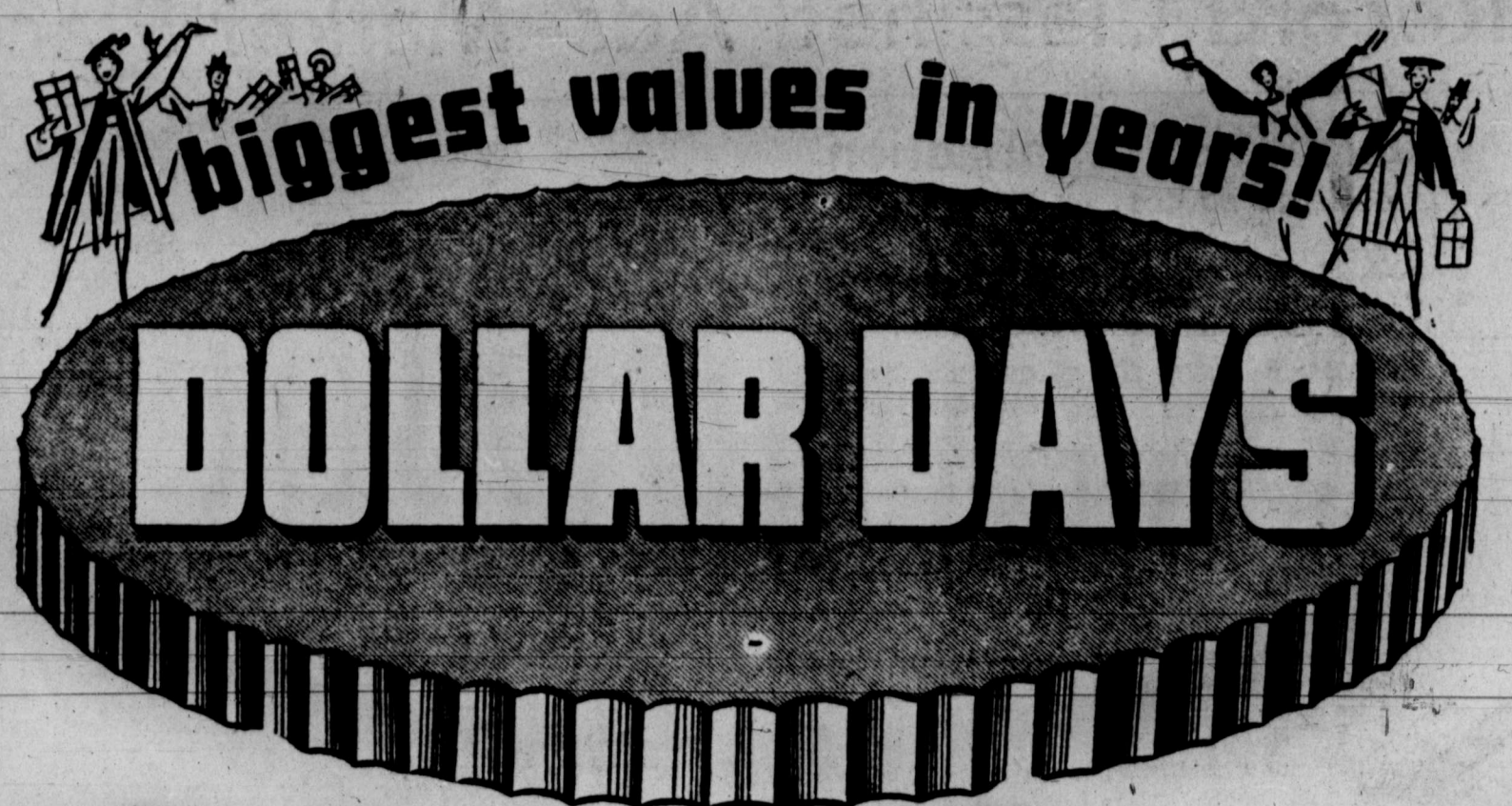

CHERRIES Kimbell's Sour-pitted 6 303 cans \$1

Del Monte fruits in glass jars

WHOLE FIGS
 BLACK BING CHERRIES
 BOYSENBERRIES
 STEWED PRUNES
 DELUX PLUMS
 WHOLE SPICED PEACHES

303 glass—your choice
3 for \$1.00

Kimbell's Pure Plum Preserves 20-oz. jar 3 for \$1
 Kimbell's Strawberry Preserves 20-oz. jar 2 for \$1
 Kimbell's Peach or Apricot Preserves 2-lb. jar 2 for \$1
 Del Monte Prune Juice qt. bottle 3 for \$1
 Church's Grape Juice 24-oz. btl. 3 for \$1
 Del Monte No. 211 can Pineapple Juice 10 for \$1
 Crystal Apple Juice 24-oz. btl. 4 for \$1

Del Monte Crushed Pineapple No. 2 can 4 for \$1
 Del Monte Fruit Cocktail 303 can 4 for \$1
 Del Monte Cream Style Golden Corn 303 can 6 for \$1
 Kounty Kist Whole Kernel Corn 12-oz. can 6 for \$1
 Diamond Sour or Dill Pickles quart 4 for \$1
 Star Kist Chunk Style Tuna Fish 3 cans \$1
 Sun Spun Whole Green Beans 303 can 6 for \$1

It Whips! Paco Milk 11 tall cans \$1
 Van Camp Pork & Beans 303 can 7 for \$1
 Kraft Salad Bowl Salad Dressing pint 4 for \$1
 Hormel Vienna Sausage 6 cans \$1
 Hormel Spam 12-oz. can 3 for \$1
 Decker's 12-oz. can Luncheonette 3 cans \$1
 Hi-C 46-oz. can Orangeade 4 cans \$1

Fruit Cocktail Del Monte Extra Special! 3 2 1/2 cans \$1

Orange Cake Mix Pillsbury's 4 boxes \$1

A Fuller Special!

Home Pac...
MELLORINE
 Half Gallon Carton **39c**

★ Tender choice meats at Fuller's!

FRYERS Heart-o-Texas Lb. **38c**

Ground Beef Fresh Lb. **19c**

Veal Cutlets Hormel Tender fresh Lb. **79c**

FREE SERVINGS OF HORMEL HAM AND FRANKS AT OUR STORE SATURDAY. FURNISHED BY HORMEL SALESMEN.

HAMS Hormel Dairy Brand Half or Whole Lb. **49c**

Picnics Hormel Skinned & Defatted Lb. **29c**

Bacon Hormel All Meat Lb. **39c**

Franks Cello Lb. pkg. **39c**

TENDER TASTY... HORMEL Dairy HAM FOR SUNDAY DINNER

Kim Dog Food 15 303 cans \$1
 Pard or Dash Dog Food 7 cans \$1
 Pillsbury's Angel Cake Mix box 41c
 Kimbell's Flour 25-lbs. \$1.79
 Trellis Peas 7 303 cans \$1

★ Special Produce Values at Fuller Foods!

FRESH CORN green 2 ears **15c**

BANANAS Extra Fancy Lb. **12c**

CUCUMBERS fresh Lb. **15c**

CANTALOUPEs sweet Lb. **15c**

Large size Avocados each **19c**
 Sweet Yellow Onions Lb. **4c**

Frozen Food Values!
 Dutch Oven 10 1/2-oz. FRUIT PIES each **21c**
 Keith 12-oz. pkg. LEAF SPINACH each **15c**
 Underwood's SLICED BAR-B-Q Lb. pkg. **69c**



SECTION TWO
 Section 2, Pa
 SIX-MAN S
 W
 To
 This could b
 year in the st
 Wolves have
 at the door f
 seasons and le
 er than third
 three-year stin
 And for two
 current track
 the third cons
 Texas state in
 meet at Austi
 They are F
 Don Fite, who
 1954 helped
 second.
 It will mark
 Austin for q
 Herring who
 and, Hollis Ga
 third place in
 sion.
 Others leav
 the state mee
 Kelly are Ba
 runner; Jim
 putter and D
 nate relay ru
 Colorado H
 of state victo
 1953 with
 Gainey and s
 carrying the
 place behind
 fugio.
 Maynard ti
 record in
 hurdles, runn
 Wolves fin
 Andrews in
 winning both
 Last year,
 third behind
 Bolling with
 ing the tape
 tied a state r
 a time of 20.
 Wolves we
 possible ch
 Herring inju
 mile relay p
 Wolves were
 from the fi
 nate could n
 nals.
 But that r
 this year ar
 is injured, h
 for in the fi
 From pas
 season, the
 Class A cro
 alum are J
 Campo, Gr
 City.
 Brady an
 the largest
 crown by m
 But we'll
 pick Colora
 If you
 strength of
 ly in the r
 long shot.
 True, St
 Mike McCl
 200-yard da
 to grab qu
 the mile r
 And Bra
 to take 20
 discuss with
 Byrd and l
 But nei
 have two
 does Colo
 couple of l
 The rela
 first and l
 while indiv
 points for
 etc.
 Stamford
 relay time
 A this yea
 But Co
 equal cha
 with their
 And the
 En
 As w
 disap
 encou
 lessor
 Radle
 Bible
 Presc
 Ladie
 Mid-1
 The
 Peter
 oracl
 You

SIX-MAN SQUAD LEAVES FOR AUSTIN

Wolves Have Good Chance To Win State Track Title

This could be Colorado High's year in the state track meet. Wolves have been knocking out at the door for the past three seasons and have finished no lower than third place during the three-year stint.

And for two of Colorado High's current track stars it will mark the third consecutive trip to the Texas state interscholastic track meet at Austin.

They are Frank Mackey and Don Fite, who as sophomores in 1954 helped the Wolves finish second.

It will mark the second trip to Austin for quartermiler Doyle Herring who with Mackey, Fite and Hollis Gainey last year took third place in the Class A division.

Others leaving Thursday for the state meet with Coach Bob Reily are Bancker Cade, relay runner; Jim Windham, ace shot-putter and Delbert Lewis, alternate relay runner.

Colorado High's current string of state victories began back in 1953 with sophomore Hollis Gainey and senior Don Maynard carrying the Wolves to third place behind Brenham and Refugio.

Maynard that year set a state record in the 180-yard low hurdles, running a 19.4.

Wolves finished second behind Andrews in 1954 with Gainey winning both dashes.

Last year, the Wolves took third behind Fort Stockton and Boling with Gainey again breaking the tape in both dashes. He tied a state record in the 220 with a time of 20.9 seconds.

Wolves were knocked out of a possible championship when Herring injured an ankle in the mile relay preliminaries and the Wolves were forced to withdraw from the finals, since an alternate could not be used in the finals.

But that rule has been changed this year and if a Wolf runner is injured, he can be substituted for in the finals.

From past performances this season, the choices for the state Class A crown at Memorial Stadium are Brady, Stamford, El Campo, Graham and Colorado City.

Brady and Stamford are given the largest backing for the crown by most scribes.

But we'll take a long shot and pick Colorado City.

If you consider the overall strength of the Wolves, especially in the relays, it isn't such a long shot.

True, Stamford is practically a cinch to pick up 20 points from Mike McClellan in the 100 and 200-yard dashes and very likely to grab quite a few points from the mile relay.

And Brady has a good chance to take 20 points in the shot and discus with top boys in Tracy Byrd and Bobby Weise.

But neither of these schools have two good relays teams as does Colorado High, plus a couple of individual standouts.

The relays count 16 points for first and 10 for second at state, while individual events count 10 points for first, eight for second, etc.

Stamford has the best mile relay time in the state in Class A this year with a 3:26.5.

But Colorado High has an equal chance to take the relay with their best time of 3:26.7. And the Wolves whipped Stam-



STATE MEET BOUND—Colorado High trackmen, who will compete in the state meet this week, look over their 13 trophies won at prior meets this year. The group left Thursday morning for the 300-mile trip to Austin. Left to right are Bancker Cade, Delbert Lewis, Jim Windham, Don Fite, Coach Bob Reily, Frank Mackey. Missing from the picture is Doyle Herring, who was ill this week but will be ready for the meet Friday. (Record Staff Photo).

ford soundly in the district track meet.

If the Wolves picked up 16 points there, they could well be on their way to the crown.

El Campo and Andrews in Class A have better times than C-City in the 440-yard relay this year.

Wolves have beaten Andrews so there's a chance for a second place finish in that event, good for 10 points.

If Herring picked up third or fourth in the 440-yard dash, that would mean an additional six or four points. His best time this season is 50.7. Richers of Bay City and Bobby Matecha of Gonzales—defending state 440 champion—both have times of 50 flat.

The Wolf quartermiler—who also runs anchor on the mile relay—was ill early this week but was expected to be ready for the Austin trip.

Windham may hold the key to the Wolves' victory. The C-City junior will be competing in a strong field of shot and discus throwers.

Shot putters with better marks than Windham's 55-1 this season are Byrd with 57 even, Oliver of Refugio with 55-4, Cline of Belton with 55-4. Cline won the state title last year with a toss of 54-1.

Windham almost beat Byrd in regional and could possibly take second at Austin, good for eight points.

Windham might be good for several points in the discus. He has improved constantly all season with his best throw of 146 feet coming at Lubbock last week. That would total 30 or 32 points and Fort Stockton won the title last season with 34.

A school that many track observers have overlooked is Andrews.

Coach Bob Reily said this week that he wouldn't be surprised if

Andrews "didn't finish second or third."

They have the defending state broad jump champ in Donnie Benham. He leaped 22 7/8 at Austin last year and has matched that performance this season.

Their sprint relay has a time

of 43.8 and Dwight Sensabaugh is one of the best Class A pole vaulters in the state with a 12-foot effort.

If the points are split enough and the chips fall just right, Wolves could bring home the big state champion cup.

WINDHAM WINS SHOT

Wolves Take Third At Lubbock Relays

Although they competed in only three events, Colorado High track team won third place in the Class A division of the second annual Raider Relays at Lubbock Saturday.

Jim Windham paced the Wolves with a first in the shot put and a fourth in the discus.

Windham won the shot with the comparative short throw of 51 feet 11 1/2 inches with Rayford McIlhane of McCamey second. It was the first loss for the McCamey tosser this year.

Windham's winning throw was considerable short of the 55 feet. 1 inch throw turned in at Region II meet.

Windham threw over 146 feet in the discus, his best throw of the year, but it was good for only fourth place. Gene Cox of

Amarillo set a new record with a heave of 156-9 1/2.

Wolves competed in the sprint relay but withdrew from the mile relay finals when two of the Wolf runners became ill.

Doyle Herring, who was suffering with an infected throat, didn't run his specialty—the 440-yard dash.

Don Fite was also "feeling puny" according to Coach Bob Reily so the Wolves decided not to run in the finals of the mile relay. In the Saturday morning prelims, Wolves ran an excellent 3:26.9 mile relay, beating Stamford's time of 3:27.7. Frank Mackey turned in a sparkling quarter in the relay prelims, circling the track in

50.6 seconds. Fite started the race with a 52.2 quarter followed by Cade with a 52.8.

Mackey sprinted his 50.6 and Herring closed with a 51.3.

Winning time in the finals was 3:25.9 by San Angelo with Amarillo second and Stamford third. Stamford's time was around 3:30.7.

Wolves finished third in the 440-relay finals behind San Angelo and Amarillo with a time of 44 flat. Angelo's winning time was 43.4 for a new record.

In the preliminaries, Wolves had the pleasure of beating Ballinger's sprint relay team twice. Ballinger edged past C-City for first in the Region II meet at Brady April 21.

The art of mummifying bodies—connection with the belief in re- was most developed in Egypt invivication.

MONUMENTS ★ MEMORIALS
For Beauty, Craftsmanship & Permanence
A. W. HUBBARD—Representing
ALEX RAWLINS & SONS
Monument Builders for 69 Years Weatherford, Texas



Meats

PLUS EXTRA SAVINGS with S&H Green Stamps at WOODY'S!



Bacon

Hormel's Value Traypak Lb.

29¢

Gooch's Rodeo WEINERS

Pkg. Lb. 35¢

Fresh GROUND MEAT

Lb. 35¢

- Chuck Roast Lb. 35¢
- Rump Roast Lb. 45¢
- Arm Roast Lb. 39¢
- Beef Ribs Lb. 23¢
- Oleo Deckler's lowana Lb. 19¢



- Round Steaks Lb. 69¢
- T-Bone Steaks Lb. 65¢
- Loin Steaks Lb. 65¢
- Club Steaks Lb. 55¢

Gladiola white, yellow, devils food or marble

Cake Mixes 4 boxes 99¢

- Kimbell's Shortening 3-lb. ctn. 69¢
- Tide large box 29¢
- White Swan Milk 2 large cans 25¢
- Silk Toilet Tissue 4 rolls 29¢
- White Swan Coffee Lb. can 93¢

Coca-Cola

12-bottle ctn. (plus deposit)

49¢



- Trellis English Peas 2 303 cans 29¢
- Bama Pure Apple Butter quart size 27¢
- Decker's lowana 12-oz. can Luncheonette 2 cans 69¢
- Sunshine Hi-Ho Crackers Lb. box 31¢

Grape Juice Betsy Ross Large bottle 29¢

Biscuits Borden's 2 cans 19¢

- Frozen Strawberries box 27¢
- Borden's Starlac gt. 12-qt. size 79¢
- Shampoo Modart reg. 8 1/2 size 79¢
- Don Rio Pink Grapefruit Juice 46-oz. can 25¢
- Gladiola Flour 10-pounds 93¢
- Charmin Napkins 2 pkgs. 25¢

GREEN ONIONS 2 bunches 15¢
FRESH RADISHES 2 bunches 15¢

Woody's Drive-In GROCERY & MARKET

TEA

White Swan 1/4-lb. pkg.

31¢



Encouragement

As we walk the pathway of life we meet with many disappointments, heartaches, and sorrows, and we need encouragement. You are invited to hear this inspirational lesson.

Radio sermon, KYMC 8:30 a.m. Subject: "The Church in Fact" Bible Classes, 9:45 a.m. and 6:30 p.m.

Preaching 10:45 a.m. Subject: "Encouragement"

Preaching 7:30 p.m. Subject: "What Think Ye of Christ?"

Ladies' Bible Class, Wednesday 9:30 a.m.

Mid-Week service, Wednesday 7:30 p.m.

The church of Christ follows the admonition of the apostle Peter, I Peter 4:11 "If any man speak, let him speak as the oracles of God; We know this is a safe course to follow. You are invited to attend every service at the . . .

Church of Christ

5th & Elm



DU PONT Vinyl MASONRY PAINT

... another product of Du Pont Paint Chemistry

EASY TO APPLY TO ROUGH TEXTURES . . . Inside or out, new Du Pont Vinyl Masonry Paint covers all rough textures—concrete and stucco, brick, stone, asbestos shingle siding, new plaster, and wallboard. It resists weather, gives the smoothest-looking, toughest surface ever. Excellent for masonry where alkali is a problem.

DRIES IN 1 TO 2 HOURS . . . This masonry paint dries almost before you know it. Because it's so extra high-hiding, it covers most surfaces in one quick, easy coat. Odorless, too! Brush or roller washes clean in just soap and water.

Special this week \$5.69 gal.

Hammond Lumber & Supply 283 W. Second • Dial RA 8-4101

DU PONT PAINTS for EVERY PURPOSE

Christ's Suffering Brings Fellowship

WHEN Jesus hung upon the cross, one of the two thieves reviled Him, urging Him to save Himself and them.

The other thief, rebuked his fellow reminding him they were suffering justly for their misdeeds, whereas Jesus was suffering for His innocence and goodness.

The penitent thief had the reward of hearing Jesus say, "This day thou shalt be with me in Paradise."

It is the distinction between two kinds of suffering which Peter emphasizes in his writings that does so much to encourage suffering Christians.

The Christian who suffers is a partaker of the sufferings of Christ. Instead of being embittered, he may well glorify God. Certainly as we observe life we can not very well say that the ideal life is entirely free from suffering.

We have seen those who have accepted the way of suffering patiently and in submission to the will of God ennobled by their experience, finding a deep satisfaction in life often denied to those whose ways have been easier and more pleasant.

Peter brings this philosophy of endurance of suffering into the realm of Christian faith and practice, emphasizing the part of humility and the strength that comes to men through casting all their cares upon God.

The mystery of pain has never been solved. We do not know why the innocent suffer with and for the guilty. We do know, however, that there is a fellowship in Christ's suffering which has brought to suffering Christians happiness and peace. And this, too, is a mystery.

Colorado City Record

PUBLISHED SUNDAY AND THURSDAY
 ROY V. FOX Publisher
 JOE BELL Editor
 Entered as second class matter at the post office of Colorado City, Texas, under the Act of March 3, 1879.

Any erroneous reflection upon the character, standing or reputation of any person, firm or corporation will be corrected gladly when such occurs in the columns of this newspaper and are brought to the attention of the management.

The publishers are not responsible for any copy omissions, typographical errors, or any unintentional errors that may occur other than to make proper corrections after being brought to their attention. Advertising is accepted on this basis only.

RATES—Subscription rate \$5.00 per year in Mitchell and surrounding counties, \$6.00 elsewhere in the United States. Advertising rates on request.



CATTLE SALE
Each Week!
SATURDAY

Top Prices, Plenty of Buyers!

Try us on your next consignment of cattle. You'll like the way we handle your business. Plenty of buyers to guarantee you top prices for your livestock.

Sales start at 11 a.m. on Saturday

Tate Bros. Livestock Auction

A. A. and D. L. Tate, owners

Ticklers By George



"As a defense attorney he knows all the tricks!"

LONE STAR FARMER

Farm Veto Tabbed As Empty Promise

JOHN WHITE, Agriculture Commissioner bill this session. Administration claims of immediate price boosts on some commodities will be bogged down by laws now in effect, and the old farm enemy the sliding parity scale will likely stay with us.

Texas farmers are tired of promises. They haven't forgotten those made by the President at Waco during the last presidential campaign. The supports promised then were no more real than the "economic boosts" our farmers are now being promised.

Our Agricultural population loses most through this tragic act. But in the long run, they won't suffer alone. Sound farm economy is essential to national well-being, and continued depression of agriculture is eventually sure to affect us all.

Miss Snethen Directs Tech Tapping Service

Miss Marilyn Snethen, daughter of City Manager and Mrs. Rollin K. Snethen, is in charge of annual tapping service for Texas Tech's Forum.

Forum, Texas Tech's senior women's honorary organization, selects its new members each year in the tapping service as Forum members enter classes and tap the newly honored students.

Scholarship is an important factor in selection for Forum membership.

Miss Snethen, Forum vice president, is treasurer of Zeta Tau Alpha sorority.

More than 41% of the deaths and more than 35% of the injuries due to motor vehicle accidents last year occurred on Saturdays and Sundays.

SALARIES RANGE UP TO \$25,000

'Help Wanted' Signs Still Out for Several Capitol Offices as Filing Deadline Looms

By—VERN SENFORD Texas Press Association
 If you have a bit of imagination, you can see a huge "help wanted" sign hanging over the capitol dome.

Some mighty important jobs are to be filled. Salaries up to \$25,000 a year. And some of the jobs are as yet unclaimed.

Top jobs of course is that of Governor. It is a two year job paying \$25,000 a year. The incumbent, Allan Shivers, has announced his resignation.

Next highest in the pay bracket is that of Attorney General. There is a vacancy there too. John Ben Shepperd also is resigning Jan. 1. The pay is \$20,000 a year and is a two-year job.

There are four good jobs at \$17,500 a year. These positions include: Land Commissioner, Comptroller, Treasurer, and Railroad Commissioner. Here the incumbents, J. Earl Rudder, R. S. Calvert, Jess and W. O. Murray, have either little or no opposition. Just ask for it and the job is theirs. They are in like Flynn, unless other jobs applications arrive before the May 7 deadline.

There are several \$15,000 jobs available, such as Agriculture Commissioner, three places on the Supreme Court, and one on the Court of Criminal Appeals. The Agriculture Commissioner's job is another two-year contract, but the court jobs are for six years.

Ag Commissioners John White hasn't said whether or not he wants to be re-hired, but most of the Justices have. Re-applying are R. W. Calvert and Meade Griffin on the Supreme Court, and W. A. Morrison on the Court of Criminal Appeals.

Not an applicant for re-hiring is Supreme Court Judge Will Wilson. He has filed for John Ben Shepperd's job as attorney general. It pays \$5,000 more a year.

Then there are nine places on the Court of Civil Appeals, each paying \$12,000 a year. Most of these incumbents are seeking a renewal of their contracts.

Jobs of 15 State Senators expire too, along with 150 House Members. These are just part-time jobs paying \$25 a day for 120 days, normally only every other year. The Senate job lasts four years, however, to the House's two.

Along with the House and Senate jobs is that of Governor. His salary is the same as the legislators'. Ben Ramsey who holds



the position says he likes the work and would like to re-hire. Because most of these jobs pay well and carry with them honor and recognition, there is a penalty attached. You have to pay to apply, and the application fee is in proportion to the salary. Unfortunately you don't get a refund if you aren't selected for the job. This discourages a lot of applicants.

Those filling for the Governor's job pay an application fee of \$1,250, for Attorney General, \$1,000, Land Commissioner, Comptroller, Treasurer, Railroad Commissioner, \$875; Agriculture Commissioner \$750 and the same for Judges of the Supreme Courts and the Courts of Criminal Appeals. Civil Appeals Court Judges pay a fee of \$600, as does the Lt. Governor.

Applicants for House and Senate jobs pay \$1 to \$100 per county, the amount being determined locally.

There are several other jobs of a similar nature opening soon—such as that of the position now. Incidentally, it is the highest paying job next to the Governor's. Salary is \$22,500 a year with a two-year contract.

Texas has 21 Congressional job openings coming up too. It varies with each area. These are two-year jobs.

Another job opening possibility is that U. S. Senator from Texas. Here there are some "ifs" attached. If Price Daniel resigns—and maybe Lyndon Johnson too. Both are campaigning now for other openings—Daniel for Governor and Johnson for President. U. S. Senators draw \$22,500 a year for six years; filing fee, \$1,125.

Applications for statewide jobs are filed with George W. Sandlin of Austin, chairman of the State Democratic Executive Committee. If you want to apply for any one of these positions, you'll have to fill your application not later than Monday, May 7, and pay your application fee not later than May 10.

State Senators and Representatives and applicants for the U. S. Congressmen file in each county in their respective districts.

These jobs differ radically from labor and industry posts in that the job holder must apply

again and again of he wants to keep the job indefinitely. And he must compete with all comers. Of course the application fee is just the beginning of the expense of getting the job. Also there are more bosses than employees because the public, after all, has not only the first but the final say.

However, the pay is good, and there is a guaranteed annual wage.

Personnel will be selected in July, August and November—with the public making the selection.

POLL TAXES INCREASE
 Texas potential voting strength hit an all-time high this year. According to the state comptroller the 1956 total ran 2,410,188. Previous record was 2,338,261 in 1952.

PRECINCT CONVENTIONS
 Saturday will tell the story on who controls the Texas delegation to the national Democratic convention. Large turnouts are expected at precinct conventions. Tension is mounting as spokesmen for each faction barnstorm the state. In some cases rival rallies have been held in the same town only hours apart.

Probable key to the outcome lies in the way some 10 or 12 counties go. These are the ones in which major cities are located. They control about 1,000 of the state's 1,388 delegate votes. Harris County (Houston) alone has 270. But rural counties are not

being neglected. In a photo finish not unlikely—they might make the difference.

BAR PROPOSES REFORMS
 Three measures, aimed principally at limiting activities of lawyers in the legislature, are proposed by the State Bar of Texas: (1) Raising legislators pay to \$50 a day for a 120-day session; (2) Prohibiting any legislator or candidate from appearing before any state agency; (3) Abolition of the automatic continuance of law suits for which legislators are employed as counsel.

CREDIT INSURANCE RATES LOWERED
 Texas credit insurance purchasers stand to save more than two million dollars a year as a result of rate changes made by the Insurance Commission. Rates were reduced approximately 10 per cent by the Commission.

The American Antiquarian Society, Worcester, Mass., has a reference library of nearly 1,000,000 titles, covering 20 miles of shelving.

GET BUICK'S DEAL BEFORE YOU BUY
Webb Buick COMPANY
 901 E. 2nd
 Dial RA 8-3342

Who is he?



WHO is the person you are most anxious to see immediately after fire destroys your business?

Prompt service and equitable settlement of every loss have earned this Hartford agency many friends and new customers.

May we help you to be adequately insured?

Porter Insurance Agency
 203 Bank Bldg. Dial RA 8-3742

Saturday, May 5, 10a.m. to 5 p.m.

BRAND NEW World Famous Precision Made ROUND BOBBIN SEWING MACHINE

7 HOURS ONLY!

Thousands of these machines have been sold by the nation's leading mail order companies, department stores and sewing machine chain stores!

Reg. \$139⁹⁵
 FULL-SIZE HEAD!
 SEWS FORWARD & BACKWARD!

SAVE \$100.00!
\$39⁹⁵ Full Price

FREE!

\$4.95 pinking shears to first 25 customers

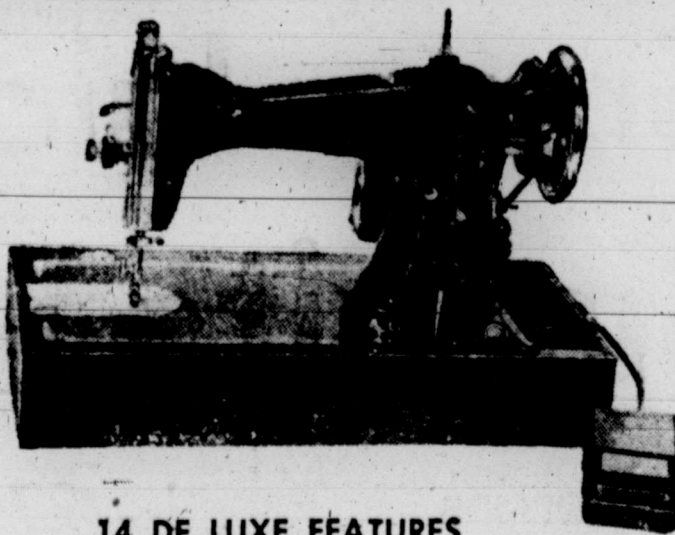

14 DE LUXE FEATURES

1. Full Size Head
2. Round Bobbin
3. Forward and Reverse Control
4. Hinged Presser Foot
5. Built-in Darning
6. Automatic Bobbin Winder
7. Numbered Stitch Regulator
8. Snap-Out-Race for Easy Cleaning
9. Easy Instruction Booklet
10. Standard Parts Available anywhere
11. Heavy Duty Motor
12. Variable Speed Control
13. Numbered Tension Dial
14. Quiet Operation

25-YEAR GUARANTEE

Compare with any machine costing \$139.95 and more!
 NOTICE: Positively No Machines Sold at This Price After Sale!

Walker-Hammond

FURNITURE CO.

249 Walnut • Colorado City

These are the amazing ZIG-ZAG Machines that let you sew like an expert! Forward, reverse, zig-zag, embroider, blind-hem, darn, make buttonholes and sew on buttons—ALL WITHOUT ATTACHMENTS!
 Thousands sold at \$269.50... SAVE \$120... at just \$149.50! LIFETIME GUARANTEE!

7 HOURS ONLY—SATURDAY, MAY 5, 10 A.M. TO 5 P.M.—7 HOURS ONLY

They're Really Delicious... GANDY'S SPECIALS FOR MAY!

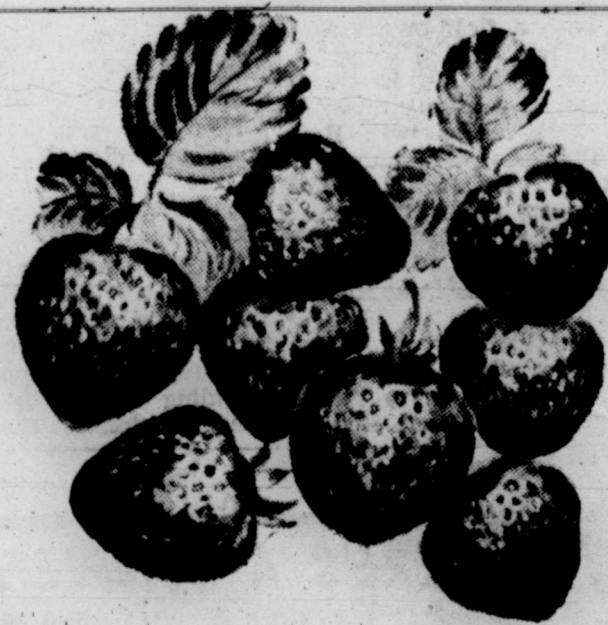

fresh
STRAWBERRY ICE CREAM

Concord
GRAPE ICE CREAM



Ask For The Half-Gallon Carton

GANDY'S

ON SALE EVERYWHERE

Shop **SAFEGWAY**

Feature values this week! Foods for enjoying

GOOD EATING-Italian Style!



VEAL SCALLOPINI

Free Recipe at Safeway!

Look at these values!

Coffee	Airway	1-Lb. Pkg.	79¢
Coffee	Web Hill	1-Lb. Pkg.	85¢
Coffee	Edwards	1-Lb. Can	89¢
Coffee	Instant Edwards	2-Oz. Jar	47¢
Mushrooms	Royal Treat Pieces and Stems	4-Oz. Can	31¢
Preserves	Empress Strawberry	12-Oz. Jar	29¢
Jelly	Empress Strawberry	12-Oz. Jar	29¢
Syrup	Sleepy Hollow	12-Oz. Bot.	28¢

Applesauce	Lakeland	303 Cans	2 for 27¢
------------	----------	----------	-----------

Peaches	Highway Halves or Sliced	2 1/2 Cans	3 for 79¢
---------	--------------------------	------------	-----------

Pork & Beans	Taste Tell	300 Cans	2 for 17¢
--------------	------------	----------	-----------

Tuna Fish	Silver Sail Fancy White Meat	No. 1/2 Can	29¢
-----------	------------------------------	-------------	-----

Shortening	Snowdrift	3-Lb. Can	79¢
------------	-----------	-----------	-----

Ice Cream	Snow Star, Ass't. Flavors	1/2-Gal. Ctn.	69¢
-----------	---------------------------	---------------	-----

Homo Milk	Lucerne	1 1/2-Gal. Ctn.	49¢
-----------	---------	-----------------	-----



ROUND STEAK

Free Recipes at Safeway



MEAT BALLS & SPAGHETTI

Free Recipe at Safeway!

Borrow the flavor secrets of the Italian chefs to add new interest to your everyday meals! Familiar foods, fixed with exciting new flavor accents, take on the romantic character of Sunny Italy... give your menus a wonderful "lift." These delightful dishes are so simple to prepare... and, because of our low prices, they're THRIFTY, too! Surprise the family tonight with these new taste pleasures... Good Eating, Italian Style!

Veal Cutlets	Calf	Lb.	79¢
Round Steak	Top Boneless Beef U.S. Choice Grade	Lb.	73¢
Ground Beef	Economy Beef U.S. Choice	Lb.	25¢
Steak	Calf Round or Swiss	Lb.	79¢
Round Steak	Bottom Boneless Beef U.S. Choice	Lb.	69¢
Bacon	Roden Ranch Style Thick Sliced	2-Lb. Pkg.	79¢
Bacon	Capital Sliced	1-Lb. Cello	35¢

Outstanding grocery values this weekend!

Spaghetti	Gooch Italian	16-Oz. Pkg.	24¢
Tomato Sauce	Del Monte	2 8-Oz. Cans	19¢
Cheese	Kraft Grated Parmesan	3-Oz. Can	34¢
Cot. Cheese	Blossom Time Reg. or Farm Style	16-Oz. Ctn.	25¢
Beverages	Cragmont Plus Deposit, Ass't.	2 32-Oz. Bot.	25¢
Bisquick		40-Oz. Box	49¢
Crackers	Tea-Timer	1-Lb. Box	31¢
Shortening	Royal Satin	3-Lb. Can	79¢
Biscuits	Skylark 12 Ct. Brown & Serve Buttermilk	9-Oz. Pkg.	20¢
French Bread	Ex	1-Lb. Loaf	19¢
White Bread	Skylark Reg. Sliced	24-Oz. Loaf	23¢

Spark your menus with this fresh produce!

Lettuce	Crisp Heads	2 Lbs.	25¢
Tomatoes	Star	14-Oz. Ctn.	19¢
Corn	Tender	6 Ears	39¢
Cabbage	All Size Heads	Lb.	5¢
Apples	Sol. Del. 125's and 138's	Lb.	18¢
Potatoes	New	Lb.	10¢
Onions	Green	Bunch	5¢
Peppers	Hot	Lb.	33¢
Celery	Percol	Lb.	10¢

These prices effective Thursday, Friday and Saturday, May 3-4-5 in...

Colorado City

...and, of course, PIZZA!

During the past few years, "pizza" has become a household word. You've probably enjoyed pizza yourself in Italian restaurants... and wondered if you could make this delicacy at home. Well... you can! There's a free recipe at Safeway this week that tells you how!

Cheese	Cheddar Mild Wisconsin	Lb.	55¢	Flour	Kitchen Craft 5 Lb. Bag	49¢	
Garlic	Powder Crown Colony	3 1/2 Oz. Bot.	14¢	Tomatoes	Kumon's Fancy	303 Cans	21¢
Olives	Hulsam Stuffed Marz	3-Oz. Jar	34¢	Tomato Paste	Des. Time	2 8-Oz. Cans	23¢

Shop **SAFEGWAY**



PROGRAMS FOR

KPAR, Channel 12

Friday	6:55—Sign On	9:00—Winky Dink (CBS)
	7:00—Captain Kangaroo (CBS)	9:30—Double Feature Theatre
	7:25—Cartoons (CBS)	11:45—Pre-Game Warmup (CBS)
	7:30—Captain Kangaroo (CBS)	11:55—Detroit Tigers vs. Boston Red Sox (CBS)
	7:55—Sing Song (CBS)	3:15—Kentucky Derby (CBS)
	8:00—Garry Moore (CBS)	3:45—Frontier Theatre
	9:30—Caroline Leonetti	4:45—Industry on Parade
	10:00—Valiant Lady (CBS) EPT	5:00—Wild Bill Hickok (CBS)
	10:15—Love of Life (CBS)	5:30—Eddy Arnold
	10:30—A to Z	6:00—Frankie Laine
	11:00—Jack Paar (CBS)	6:30—Mark Saber
	11:30—Kings Crossroads	7:00—Sheena of the Jungle
	12:30—Luncheon Theatre	7:30—Ford Star Jubilee (CBS)
	1:45—TV Sermonette	9:00—The Whistler
	2:00—Brighter Day (CBS)	9:30—Stage Show (CBS)
	2:15—Secret Storm (CBS)	10:00—Paramount Wrestling
	2:30—Edge of Night (CBS)	11:00—Sign Off
	3:00—Movie Matinee	
	4:00—Western Theatre	Sunday
	5:00—Range Rider	1:55—Sign On
	5:30—Community Crossroads	2:00—The Christophers
	6:00—Local News	2:30—Adventure (CBS)
	6:15—Doug Edwards (CBS)	3:00—Face The Nation (CBS)
	6:30—Gene Autry	3:30—CBS Sunday News (CBS)
	7:00—Ramar of the Jungle	4:00—Telephone Time (CBS)
	7:30—Secret File, U. S. A.	4:30—You Are There (CBS)
	8:00—The Line Up (CBS)	5:00—This Is The Life
	8:30—Person to Person (CBS)	5:30—Mr. and Mrs. North
	9:00—The Playhouse	6:00—Lassie (CBS)
	9:30—Wrestling from Hollywood	6:30—Jack Benny (CBS)
	10:30—News, Sports, Weather	7:00—G. E. Theatre (CBS)
	10:45—Channel 12 Theatre	7:30—Life With Father
	12:00—Sign Off	8:00—Passport To Danger
		8:30—Liberace
		9:00—Ed Sullivan (CBS)
		10:00—Willy
		10:30—News
		10:45—Channel 12 Theatre
		11:45—Sign Off
		Monday
		6:55—Sign On
		7:00—Capt. Kangaroo (CBS)
		7:25—Cartoons (CBS)
		7:30—Capt. Kangaroo (CBS)
		7:55—Sing Song (CBS)
		8:00—Garry Moore (CBS)
		8:30—Morning Movie
		10:00—Valiant Lady (CBS) EPT
		10:15—Love of Life (CBS)
		10:30—A to Z
		11:00—Jack Paar (CBS)
		11:30—Kings Crossroads
		12:00—Robert Q. Lewis (CBS)
		12:30—Luncheon Theatre
		1:45—TV Sermonette
		2:00—Brighter Day (CBS)
		2:15—Secret Storm (CBS)
		2:30—Edge of Night (CBS)
		3:00—Movie Matinee
		4:30—Western Theatre
		5:30—Community Crossroads
		6:15—Doug Edwards (CBS)
		6:30—Robin Hood (CBS)
		7:00—I Love Lucy (CBS)
		7:30—December Bride (CBS)
		8:00—Grand Ole Opry
		8:30—Racket Squad
		9:00—Ray Milland
		9:30—Stories of the Century
		10:00—Curtain Call
		10:30—News
		10:45—Channel 12 Theatre
		11:45—Sign Off

MONDAY ON TV STARS OF THE GRAND OLD OPRY

TELEVISION'S BRIGHTEST STAR-POWERED HALF-HOUR VARIETY SHOW

KPAR-TV Channel 12 8 p.m.

Presented by LONE WOLF ELECTRIC CO. OP

Gain time on busy days and serve good meals on schedule with an Electric Food Freezer

When minutes count, when you're extra busy or want an afternoon away from home, it's reassuring to know that you can serve a well-planned, nutritious meal in just minutes from your Electric Food Freezer. From the moment you begin to enjoy modern "freezer living" you begin to save time. You can cut your shopping time in half or more and enjoy a new-found freedom from many daily chores of meal preparation. You can double or triple recipes and freeze the extra portions, so you'll have bonus servings on hand that actually cost you very little in extra time and work. You can also save time by freezing and storing a large supply of sandwiches for school lunches, extra desserts and baked goods for delightful surprises or for unexpected guests. Electric Food Freezers are available in either chest or upright models, in a size that's just right for your kitchen space and food storage requirements... see them at your favorite appliance dealer's.

Freezer Living... is Leisure Living!

TEXAS ELECTRIC SERVICE COMPANY
A. L. McSPADEN, Manager Phone RA ndolph 8-2331



BANKING ON IT—Sign on desk reads "new accounts," just what Adlai Stevenson is looking for as he extends a hand to voters across the nation. In this instance, recipient of a handshake from the man who hopes to capture the Democratic presidential nomination is Miami, Fla., bank receptionist Carmen Browne.

Outstanding Mothers At Dunn Are Honored

By MRS. F. R. PICKENS, Record Correspondent

DUNN — Women's Society of Christian Service paid tribute to three mothers here Monday afternoon.

And each of the honored mothers represented a different church denomination.

Honored as Dunn's "mother of the year" was Mrs. Ted Billingsley of the Methodist Church. Mrs. Jackson Ellis, member of the Church of Christ, received tribute as "mother-in-law of the year."

Recognized as "grandmother of the year" was Mrs. Lou Johnson of the Baptist Church.

Also receiving tribute at the special Mother's Day program of the Dunn Methodist Church WSCS were Mrs. Julia Fox, Hettie Taylor and Gladys Webb, recognized as special aunts in the community.

In addition the special recognition and verbal tributes, the honored women received gifts from the WSCS.

Women's groups from all churches in the community were guests at the program that included songs, scripture and readings by WSCS members.

Mrs. Stella Billingsley, retiring president of the WSCS, was presented a gift on behalf of her organization.

Out of town visitors included Mrs. Murrell Blasingame of Bu-

ford and Mrs. Corine Billingsley of Lubbock.

Refreshments of cake squares, punch and mints were served to 48 persons. Plate favors were miniature Japanese umbrellas mounted in pyramid gumpops.

Mr. and Mrs. Nat Billingsley, Mr. and Mrs. Hack Billingsley have as their guest this week Mrs. Corine Billingsley of Lubbock.

AT WESTBROOK CHURCH Class to Remodel Fellowship Chairs

WESTBROOK—Mrs. J. D. Sweatt, Glenda Taylor, Lonnie Wyrosdick and Curtis Clemmer. Sponsors for the group were Mrs. Hantus Hines and Mrs. S. A. Walker. Driving the school bus was D. J. Barber.

Guests of Mr. and Mrs. Leslie McCara last Friday were Mr. McCara's aunt, Mrs. Willie McCara of Ontario, Cal. and Mr. and Mrs. Earnest Surtis of Azle, Mrs. Willie Byrd, Mr. and Mrs. Spang McKenney of Westbrook.

Examination Slated For VA Hospital Jobs

U. S. Civil Service Commission announce examinations for cook, baker and food service worker at \$1.11 to \$1.50 per hour for employment at Veterans Administration Hospital in Big Spring.

Information and applications may be obtained from the Post Office or from executive secretary, Veterans Administration Hospital, Big Spring.

Junior and senior class members attending senior day Saturday at Hardin-Stimmons University in Austin were Faye Cook, Sandra Langley, Mary Beth Lewis, Jannette Crenshaw, Sue Clark, Ray Moore, Mike McKenney, Jimmy Moody, J. E. Salley, seniors; Bobbie D. Carter, Marie Igleheart, Laverne Jackson, Nell Johnson, Pat Morren, Kerry

PROGRAMS FOR KBST, Channel 4

Friday	4:30—Devotional (L)	10:00—News (L)
	4:35—News and Previews	10:10—Weather (L)
	4:45—Longhorn Theatre (F)	10:15—Sports (F)
	5:45—Gandy's Party Time (L)	10:20—Hollywood Star Theatre
	6:00—Bruce Frazier (L)	
	6:15—News (L)	Monday
	6:25—Sports (L)	4:30—Devotional (L)
	6:30—The Big Picture (F)	4:35—News and Previews
	7:00—Channel 4 Calling	4:45—Longhorn Theatre (F)
	7:30—Conrad Nagel Theater	5:45—Gandy's Party Time (L)
	8:00—Eddie Arnold (F)	6:00—Cosden's Bruce Frazier
	8:30—I Married Joan (F)	6:15—News (L)
	9:00—Turning Point	6:25—Sports (L)
	9:30—Our Miss Brooks (CBS)	6:30—Robin Hood (CBS)
	10:00—News (L)	7:00—My Hero (F)
	10:10—Weather (L)	7:30—Life With Father (F)
	10:15—Sports (L)	8:00—Studio One (CBS)
	10:20—Counterpoint	9:00—Texas in Review
	10:50—Oral Roberts (F)	9:30—Talent Scouts (CBS)
		10:00—News (L)
		10:10—Weather (L)
		10:15—Sports (L)
		10:20—Hollywood Star Theatre
Saturday	1:00—Baseball Previews (CBS)	
	1:10—Game of the Week (CBS)	
	3:30—Main Event Wrestling	
	4:30—Channel 4 Previews (L)	
	4:45—Salem Baptist Church (L)	
	5:00—Wild Bill Hickok (L)	
	5:30—Mighty Mouse (CBS)	
	6:00—Bruce Frazier (L)	
	6:15—News (L)	
	6:25—Sports (L)	
	6:30—This Is The Life (F)	
	7:00—Two for the Money (CBS)	
	7:30—Ford Jubilee (CBS)	
	9:00—Jackie Gleason (CBS)	
	9:30—Rosemary Clooney (CBS)	
	10:00—News (L)	
	10:10—Weather (L)	
	10:15—Sports Final (L)	
	10:20—Hollywood Star Theatre	
		Sunday
	2:55—Channel 4 Previews (L)	
	3:00—TBA-CBS	
	3:30—TBA-CBS	
	4:00—Telephone Time (CBS)	
	4:30—Church of Christ (L)	
	5:00—Living Book (F)	
	5:30—Adventure (K)	
	6:00—Industry On Parade (F)	
	6:15—News (L)	
	6:25—Weather (L)	
	6:30—Jack Benny (CBS)	
	7:00—G. E. Theatre (CBS)	
	7:30—My Little Margie (F)	
	8:00—Our TV Theater (F)	
	8:30—Tales of Texas Rangers(F)	
	9:00—Ed Sullivan Show (CBS)	

Roper Wins in Andrews Event

Doyce L. Powell, formerly of Colorado City, turned in some excellent calf roping times at Andrews last week.

Powell, now working for Fraley Bros. Butane in Pecos, teamed up with Garland Cox of Odessa

to beat Tom Collins and Charles Lowe of Andrews.

Powell's times were 11.5 and 12.6 while Cox had times of 11.8 and 14.5.

Collins' times were 13.4 and 12.5 while Lowe had times of 11.9 and 14.8.

Andrews Roping Club sponsored the matches.

Investors Firm Tops Two Billion Mark

Investors Diversified Services Inc. has reached the two billion dollar mark in net assets under its new management, according to J. W. (Bill) Randle, zone manager here for IDS.

Net assets under management by IDS, including those of its affiliates and subsidiaries, passed one billion dollar mark in June 1952 and have double in less than four years.

The 62-year-old investment corporation is the largest investment organization of its kind in the nation.

Good Health Doesn't COST . . . It PAYS!

504 E. 7th (Hickory at 7th)
Dial RA 8-2431

DR. M. S. KNISELY
Chiropractic Clinic

★ More than 25 million people now use CHIROPRACTIC
★ More than 500 insurance companies now pay CHIROPRACTIC CLAIMS



FORD Industrial Step-On Loader

Step-on design leaves side of tractor open, lets you get up to the seat easily and quickly.

Short length makes the tractor-loader unit highly maneuverable, lets you work in close quarters.

Extra high lift of 10 ft., 8 in. lets you lift load into almost any size truck.

Big capacity of 1000 lbs. means you can handle bigger loads, finish faster.

COSTIN BROS.
Ford Tractor Dealers

Put the cream pitcher back on the table

Borden's Half & Half makes it possible for you to enjoy the goodness of cream as often as you like—at far less than the cost of heavy cream.

Put the cream pitcher back on the table—filled with Borden's Half & Half. It's wonderful in coffee, on fruits and berries and cereals, to add richness and goodness to your meals in many ways. Start now to enjoy cream in its thrickest form—Borden's Half & Half.

Borden's HALF & HALF CREAM

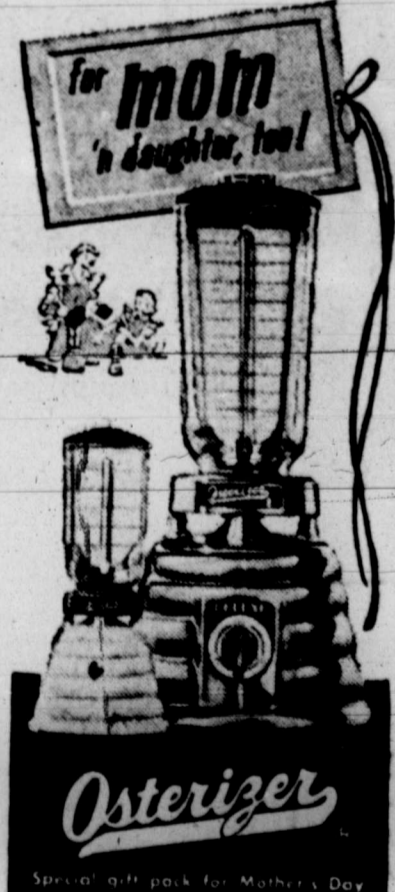

Here's a wonderful combination offer for Mother's Day—a regular Deluxe OSTERIZER, the original liquidizer blender, and a junior size model for the price of the regular alone. Mom will appreciate the time saving methods of preparing foods in her OSTERIZER. She'll use it for whipping, blending, mixing, chopping and grinding. And daughter will use her model in the kitchen right next to mom! It's the ideal Mother's Day gift!

It really mixes while they eat Junior Osterizer is a real, battery operated working model!

from new until Mother's Day both \$49.95

Osterizer MANUFACTURING CO.
Milwaukee, Wisconsin

23 STUDENTS ARE LISTED

Two Girls Lead High School's Honor Roll With 98-Averages

Two girls, a sophomore and junior, led the honor roll of distinction at Colorado High during the last six weeks. They are Rayvel Moseley, sophomore, and Nelda Thurman, junior. Both compiled grade averages of 98 during the second six weeks of the second semester. Their grade averages were one point higher than the nearest honor students on the honor roll of distinction — a list of students who have grades averaging 91 or higher. All total, there were 23 high school students who earned places on the roll. Senior claimed the most with nine. There were seven from each the junior and sophomore classes. Just one point behind the two honor roll leaders were Betty Sedberry, senior, and Judy Wallace, sophomore, with averages of 97. Three students had 96 averages. They were Laverne Williams, junior; Larry Bowne and Jane Merritt, sophomores. Perry O. Barber Jr., senior, had 95.5 and five other students had 95 averages — Carol Blessingame and Girvin Harkins, seniors; Joyce Rogers, junior; Iva Helen Gross and Kaye Treadaway, sophomores. Complete list of the honor roll of distinction as announced by Principal J. F. Jones follows: SENIORS — Perry O. Barber Jr., 95.5; Marcia Barnes, 93; Carol Blessingame, 95; Sandra Bobo, 92; Tommy Fuller, 92.5; Girvin Harkins, 95; Betty Sedberry, 97; Mary Smith, 93, and Jimmie Wood, 94. JUNIORS — Diane Pate, 93; Joe Pharris, 93.5; Joyce Rogers, 95; Nelda Thurman, 98; Dru Vowell, 92.5; Nell Webb, 94, and Laverne Williams, 96. SOPHOMORES — Larry Bowne, 96; Iva Helen Gross, 95; Jane Merritt, 96; Rayvel Moseley, 98; Kaye Treadaway, 95; Judy Wallace, 97, and Joe Windham, 94.

Hal Haralson to Lead College Student Body

Hal Haralson of Loraine is the 1956-57 student body president at Hardin-Simmons University, Abilene. Haralson, son of Mr. and Mrs. D. W. Haralson, was named to the student post in an election participated in by 85 per cent of the HSU students. His brother, Dale Haralson, was elected as a sophomore representative to the HSU student council. The student body president won in an election over David McPherson, son of Rev. and Mrs. Fred McPherson, former Loraine residents now living in Rio Dell, Cal.

Stockers Slow In Saturday Cattle Auction

Stocker cattle sold slow to week here Saturday at Tate Bros. Livestock Auction. Market remained steady on all other classes of cattle, however, as 722 head were consigned. Good and choice fat calves were priced \$17 to \$20 with utilities and commercials from \$13 to \$16. Culls ranged from \$10 to \$12.50. Utility and commercial cows were priced \$10 to \$12 while canners and cutter were \$7.50 to \$10. Buyers offered \$13.50 to \$14.50 for utility and commercial bulls, \$11 to \$13 for light and dairy type bulls. Market for good and choice fed steer yearlings ranged from \$17 to \$19.50 with very few choice kinds offered in the run. Utility and commercial yearlings were \$12 to \$15. Stocker steer calves sold for \$17 to \$19.50. Steer yearlings brought \$15 to \$17 and plain steer calves were \$13 to \$15.50. Plain steer yearlings were \$14 to \$16 with dairy types down to \$11. Heifers sold \$2 below steers. Cows and calves were slow on the market with prices \$5 to \$15 per pair cheaper. Good cows and calves were \$120 to \$135 per pair. Mixed breed cows and calves were \$90, to \$115 with stocker cows \$9 to \$11.

Good Lake Fishing

Mrs. J. P. Felts had good luck recently fishing at Lake Colorado City. She caught a six-pound, 22-inch bass while fishing with rod and reel and minnow bait at the Buford Howell place.

MAY 9 IN LORAIN

Junior Auxiliary Sets Coronation

By MRS. C. C. HAMILTON, Record Correspondent. LORAIN — Members of Loraine Baptist Church's Junior Girls Auxiliary are preparing for the coronation service. The service is scheduled for May 9 here at the church. The girls reviewed their work Monday afternoon in preparation for the coronation. Their meeting was in the home of their sponsor, Mrs. Roy Little. Serving on the reviewing council were Mrs. Edwin Hallmark, Mrs. Howard Tartt, Mrs. Bud Shepherd, Mrs. Harold Hallmark, Mrs. Virgil Wimberly and Mrs. B. B. Lea. Auxiliary members participating were Ann Dickenson, Joyce Lynn Furlow, Virginia Hoover, Janie Lee, Sue Wimberly, Beth Shepherd, Joretta Hall, Loretta Tartt, Loyce Graham, Peggy Phillips, Carol Little, Barbara Kidd, Linda Ross, Carla Britton and Glenda Cleaver. Representing Loraine at the charter night banquet at Silver for Silver Lions Club last week were Mr. and Mrs. K. L. Taylor, Dr. and Mrs. Bruce Johnson, Raymond Holt, Gene Baird, Ray Preston, Woodrow Pratt, Troy Kegans, Herbert Mearse, Max Caswell, J. W. King and Wilmon Tartt. Nine officials of Loraine Independent School District attended the spring meeting of Oil Belt Schoolmasters and School Board Association last week in Sweetwater. They were Supt. Don Robbins, Vance Dickenson, principal at high school; W. H. Narrell, Dr. Joe Terry, Bruce Byrnes, Varnell Templeton, Plez Beaty, Bob Horton and Willis Cornutt, school board members. Guest speaker for the evening program was State Sen. A. M. Aiken of Paris. Fall meeting of the association will be in Snyder. **Group Has Week End At Richardson Cabin** Enjoying a week end outing at the Richardson cabin on Lake Colorado City were Mr. and Mrs. Sam Richardson and children, Ray Richardson and Mrs. Herman Posey, all of Midland, Mr. and Mrs. Waddell Strain and children of Cuthbert.

Delores Goben Heads Loraine Brownie Troop

By MRS. C. C. HAMILTON, Record Correspondent. LORAIN — Delores Goben is the newly-elected president of Loraine's Brownie Troop 23-1. Other officers for the troop are Ruth Ann Cornutt, treasurer, and Linda Ross, secretary. Members of the troop, in addition to the officers, are Joyce Ann Furlow, Marie Rodriguez, Maggie Clopton, Janice Goodnight, Loretta Hall, Judy McDaniel, Cynthia Mahon, Carla Britton, Barbara Doyle and Anita Fox. Mrs. Troy Kegans was honored recently at pink and blue shower in the home of Mrs. Luther Anderson. Co-hosts with Mrs. Anderson were Mrs. Joe Terry, Mrs. Jack Coffey, Mrs. Floyd Coffey, Mrs. Gene Baird and Mrs. Harold Johnson. Mrs. D. W. Haralson read three poems and Joretta Hall played several accordion selections. April showers was the theme for the fete and colors of yellow and green were predominate in decorations and refreshments. Dining table was laid with white linen cutwork cloth over yellow and centered with an arrangement of yellow tulips and white bridal wreath covered by a miniature umbrella. Small umbrellas adorned cake squares that were served with green punch. Serving refreshments were Mrs. Baird and Mrs. Terry. Out of town guest was Mrs. Jack Allbright of Odessa, sister of Mrs. Kegans.

Official Memorandum
BY ALLAN SHIVERS, Governor of Texas
AUSTIN, TEXAS

GREETINGS: The First Chamber of Commerce in Texas was chartered under the Republic of Texas in 1840 and ever since that time, Chambers of Commerce have played an important role in the industrial and civic life of our State. Today, we have 456 Chambers of Commerce helping to develop communities throughout the State with employees devoted to the service of the people. NOW, THEREFORE, I, as Governor of Texas, do hereby designate the week of May 6 - 12, 1956, as

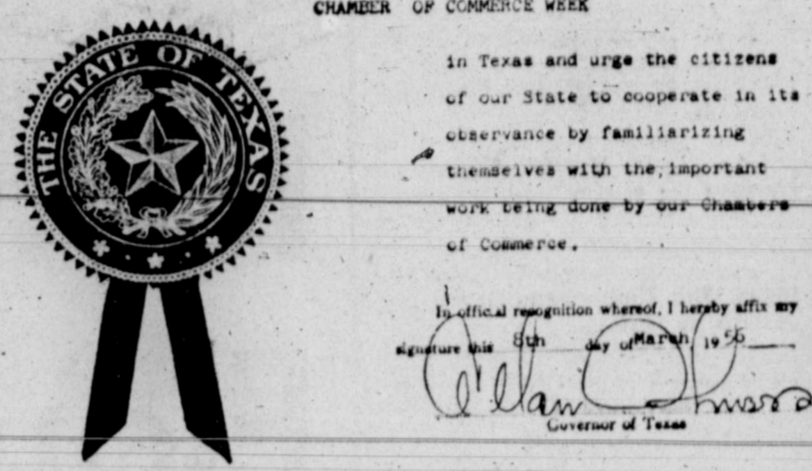

CHAMBER OF COMMERCE WEEK
In Texas and urge the citizens of our State to cooperate in its observance by familiarizing themselves with the important work being done by our Chambers of Commerce. In official recognition thereof, I hereby affix my signature this 3rd day of March, 1956.
Allan Shivers, Governor of Texas

Every year more people buy **RCA VICTOR** than any other television. Buy yours at **Kirschbaum APPLIANCE STORE**

SALE! on this really modern automatic **Universal gas range**
MODEL 8035CP
SPECIAL \$290.00
Less trade-in \$61.00
Now Only \$229.00
\$1 down, \$7.50 mo.
Wouldn't you like to own this beautiful new 36-inch automatic gas range? You can, you know, and now! Enjoy faster, better cooking with features like these: Automatic Oven Lighter, Thermal-Eye COOK-SAVER top burner, glass oven door, One-Hour Interval Timer, plus many more. And it's all yours for so little! Come in today.
LONE STAR GAS COMPANY

NOW it's time for the TOPS!
HOW TO FREE YOURSELF FROM MESSY BOILOVERS AND A HOT STEAMING KITCHEN — DUE TO A NON-FLAME RANGE
modern *flame-fast gas* stops **hangover heat** before it starts!
*Typical of the non-flame range where heat from turned-off element lingers on to over-cook, burn foods, cause boil-overs, soil walls, make kitchen uncomfortably hot.
CLEAN COOL COOKING
Your kitchen stays clean because gas itself is clean! Gas gives you absolute cooking speed control to prevent much kitchen dirt due to vapors rising from the food. So cool, too. Heavy insulation keeps heat inside range where it belongs. You can bake and broil with the door closed.
*MERRY MODERN says: The secret of faster, better cooking is a new automatic gas range. Any way you look at it, gas is faster by far than electricity. And thanks to the wonderful automatic conveniences found on the newest gas ranges, all meals are done more easily, speedily, efficiently. To the busy Southwest Modern woman, it means dinner is on the table much quicker. You concentrate all your cookery where it belongs — on that really modern automatic gas range! Step up to this glorious modern way of gas cooking. See your gas range dealer today. Choose from the magnificent ranges you'll find on display. Share in the big allowances, the easy, easy terms!
DON'T BE FOOLED
For what it costs to cook electrically ONE YEAR, you can cook more than FOUR YEARS with modern flame-fast GAS.
*Almost everywhere in Lone Star Land!

A bright new idea in gas ranges! The One and Only
Magic Chef lightens every cooking moment

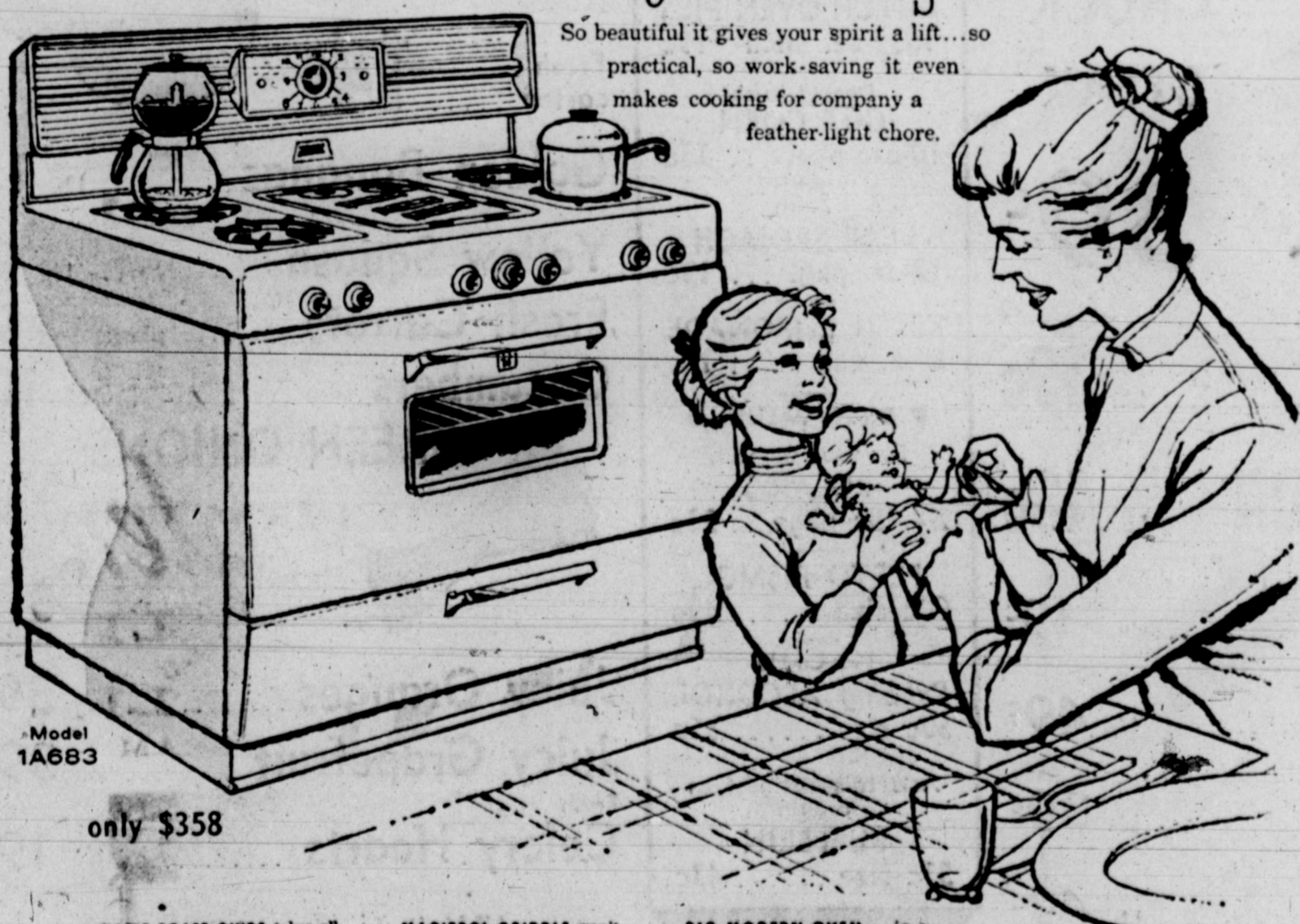

Model 1A683 only \$358
So beautiful it gives your spirit a lift...so practical, so work-saving it even makes cooking for company a feather-light chore.
MAGIC ROAST-GUIDE takes all the guesswork out of roasting. A built-in meat thermometer dials the exact "doneness" of roast right on top of the range!
MAGITROL GRIDDLER won't burn foods, gives finer flavor, more healthful meals. Cook dozens of dishes you never dared try!
BIG MODERN OVEN...in a space-saver range. Fuel-thrifty. Economical. "Automatic" broiler pops out when you open the door.
All new 1956 Magic Chef, as low as **\$170.00** only \$1 down 36 mos. to pay
more women cook on **Magic Chef** than any other range
RIORDAN HARDWARE 121 E. 2nd

THE COOK-SAVER Controlled Top Burner maintains exact pre-set temperature all through cooking **FOOD WON'T BURN!**
TURNS YOUR PRESENT POTS AND PANS INTO PRECISE CONTROLLED-HEAT UTENSILS
Consult recipe, then dial desired temperature. New COOK-SAVER top burner lights automatically, quickly reaches and holds pre-set temperature until cooking is done. There's no guesswork. Food won't burn, scorch, stick or boil over. Whether you're making delicate sauces or frying bacon it's easier than ever before. Top of range cookery is wonderful on the new gas range!
See the exciting new automatic gas ranges. Compare the wonderful features... the big BIG savings NOW... It's Time for the TOPS!
See your gas range dealer or **LONE STAR GAS COMPANY**

PROGRAMS FOR

KMID, Channel 2

Friday
 7:00—Today (NBC)
 7:25—Weather (Studio)
 7:30—Today (NBC)
 7:55—News (Studio)
 8:00—Ding Dong School (NBC)
 8:30—Ernie Kovacs (NBC)
 9:00—Home (Arlene Francis) (NBC)
 10:00—News (Studio)
 10:10—Mornin' Mam (Studio)
 10:30—Test Pattern (Studio)
 1:00—NBC Matinee (NBC)
 2:00—Something For The Girls (Studio)
 2:30—Queen For A Day (NBC)
 3:00—Pinky Lee (NBC)
 3:30—Howdy Doody (NBC)
 4:00—Two Gun Playhouse (F)
 4:45—Stan Dyer Sings (Studio)
 5:00—Words and Music (Studio)
 5:30—Coke Time (NBC)
 5:45—News Caravan (NBC)
 6:00—Sports (Studio)
 6:15—News (Studio)
 6:25—Weather (Studio)
 6:30—Pioneer Jamboree
 7:00—It's a Great Life (NBC)
 7:30—1 Led Three Lives (NBC)
 8:00—Calvacade of Sports (NBC)
 8:45—Red Barber (NBC)
 9:00—Crunch and Des
 9:30—Life of Riley
 10:00—News Final (Studio)
 10:10—Weather (Studio)
 10:15—Sports Desk (Studio)
 10:30—Late Show
 12:00—Sign Off

Saturday
 9:00—Fury (NBC)
 9:30—Mr. Wizard (NBC-K)
 10:00—Frontier Theatre (F)
 11:00—Saturday Varieties (Studio)
 12:00—Movietime (F)
 1:00—Midland High School (Studio)
 1:30—Saturday Showtime (F)
 3:00—Jamboree (Studio)
 4:00—Diamond Boxing (F)
 5:00—Ezz Picture (F)
 5:30—Temple Baptist Church (Studio)
 6:00—Quiz of Two Cities (Studio)
 6:30—Dollar A Second (ABC-K)
 7:00—People Are Funny (NBC)
 7:30—Eddie Arnold (F)
 8:00—George Goebel (NBC)
 8:30—Hit Parade (NBC)
 9:00—Lawrence Welk (ABC-K)
 10:00—News (Studio)
 10:10—Weather (Studio)
 10:15—Baptist Church (Studio)
 10:30—Late Show (F)

Sunday
 11:00—American Forum (NBC)
 11:30—The Christophers (F)
 12:00—Oral Roberts (F)
 12:30—Million Dollar Movie (F)
 1:55—Star of the Week (F)
 2:00—Hallmark Hall (NBC)
 3:30—This Is The Life (F)
 4:00—Meet The Press (NBC)
 4:30—Roy Rogers (NBC)
 5:00—Liberace (F)
 5:30—Highway Patrol (F)
 6:00—Comedy Hour (NBC)
 7:00—Big Play Back

STOP THAT ITCH!
IN JUST 15 MINUTES!
 If not pleased, your 40c back at any drug store. Try instant-drying ITCH-ME-NOT for itch of eczema, ringworm, insect bites, foot itch or other surface itch. Easy to use day or night. Now at W. L. Doss Drug.

State Worthy Grand Matron To Visit Dunn

By MRS. F. R. PICKENS, Record Correspondent
 DUNN—Worthy grand matron of the Order of Eastern Star of Texas will visit the Dunn Chapter No. 358, O.E.S., here Saturday.
 She is Mrs. Lois Burnett of Fort Worth.
 Mrs. Burnett will make her official visit to the local Eastern Star Chapter at 8 p.m. She will be guest of honor at a program in the Dunn Masonic Hall.
 Mrs. W. A. Taylor was moved to Battenfield Hospital in Snyder Monday afternoon after suddenly becoming seriously ill.
 Also on the sick list this week was Mrs. Hettie Taylor.
 Rev. Howard Quitt of Anson preached to a capacity audience Sunday here at Dunn Methodist Church.
 The pastor and members of China Grove Baptist Church attended the service and the young people's group of China Grove presented special music.
 Among visitors were Mr. and Mrs. Jim Bodine and Ewell McGuire of Buford.
 Rev. and Mrs. Quitt were week end guests of the minister's parents, Mr. and Mrs. Houston Quitt.

Local Church of God Opens Revival Series

Revival is now in progress at the Church of God, 18th and Hemphill St.
 The revival began Sunday and services will be held each night at 7:45.
 Rev. George Bloomington is the speaker.
 The pastor, Rev. J. F. Holman, invites everyone to attend the services.

McGuire Host Couple from Grandfalls

By MRS. J. C. WOMACK, Record Correspondent
 CUTHBERT—Mr. and Mrs. Bob McGuire were hosts at their home here to week end guests. Visiting with them were Mr. and Mrs. L. C. Swafford of Grandfalls.

Miss Frances Autry of Tulsa, Okla., is visiting her father, Barney Autry, and also with Mr. and Mrs. Travis Payne, Mr. and Mrs. Jake Autry and families.

Guests Sunday in the home of Mr. and Mrs. Lee Shaw were Mr. and Mrs. S. D. McMillan and children of Midland.

Mr. and Mrs. Linden Solomon attended a friendship program last Thursday night sponsored by the Eastern Star Chapter in Hermleigh.

Miss Fannie Rundell of Lorraine visited over the week end here in the home of Mr. and Mrs. C. P. Wiggins.

SET A TASTY TABLE WITH THESE Super Savings!

Biscuits Puffin **2 cans 19c**

Fro-Zan Van's **Half Gallon 38c**

Ice Cream Gandy's **Half-gallon 68c**

Flour Aunt Jemima **5-lb. bag 47c** 10-lb. bag **87c**



6 BOTTLE CARTON CHEER-UP
 —PLUS—
6 BOTTLE CARTON BARG'S ROOT BEER
ALL 12 BOTTLES 29c
 (Plus deposit)



Vienna Sausage Hormel's The Best! **6 cans \$1**

WORK GLOVES
 Boss **3 pair \$1**
 Walloper

Burleson's HONEY 37c size jar **31c**
Pure Cane SUGAR 10-lb. bag **93c**
Schilling COFFEE Lb. can **89c**

PINTO BEANS
 2-lb. bag **21c**
 4-lb. bag **39c**

RINSO Detergent
 2 large boxes **49c**
 Giant size **59c**



Congratulations...
ON YOUR 75th ANNIVERSARY

Pastors of Colorado City churches, represented in the Ministerial Alliance, congratulate the First Presbyterian Church on its rich history and heritage. As the city's first church, it has had a predominant part in religious growth of the area and been a moving spiritual force during the past 75 years. We extend our best wishes for continued progress on this happy occasion.

Colorado City Ministerial Alliance

PASTOR MEMBERS:
 Assembly of God
 Austin Street Baptist Church
 Christian Methodist
 Church of the Nazarene
 First Baptist Church

First Christian Church
 First Methodist Church
 First Presbyterian Church
 Mt. Zion Baptist Church
 Oak Street Baptist Church
 St. Luke Methodist Church

★ Market Values!

Baby Beef Tender
CHUCK STEAK Lb. **39c**

Fresh Ground **HAMBURGER** Lb. **19c**

Hormel's Midwest **SLICED BACON** Lb. **43c**

Fresh **Pork Liver** Lb. **19c**

Tender Best Grade **Club Steaks** Lb. **49c**

Home Made Pure **Pork Sausage** Lb. **39c**

Tender **Rump Roast** Lb. **49c**

● FROZEN FOODS ●
 Banquet cherry, apple or peach
DUTCH OVEN PIES 10½-oz. each **19c**
 Donald Duck **CUT CORN** 10-oz. pkg. **13c**
 Keith **LEAF SPINACH** 12-oz. pkg. **13c**
KEITH LEMONADE 6-oz. can **13c**

● DRUG VALUES ●
 For your stomach
ROLAIDS 2—15c pkgs. **23c**
PEPTO BISMOL 60c size **49c**
 Nor-Co-Hol
Rubbing ALCOHOL 50c size **35c**
 Acts twice as fast as aspirin
BUFFERIN 53c size **43c**

★ Produce Specials!

TOMATOES Fresh carton **14c**

Golden Bananas Lb. **11c**

New **Yellow Squash** Lb. **9c**

Fresh Carrots plastic bag **9c**

Cucumbers nice Lb. **10c**

GREEN ONIONS Fresh **2 bunches 9c**

Juicy Oranges bag **39c**

Juicy Grapefruit bag **39c**

Fresh **Celery Hearts** bag **19c**

—All kinds of garden and flower seeds—

PICK and PAY Super Market