What's inside

Notre Dame and Michigan won semifinal games in the National Invitational Tournament to advance to Wednesday's NIT championship game.

SPORTS — 1B

While Israel is not known as one of the world's great oil and gas producers, a Colorado geologist is betting it might become one.

BUSINESS — 4B

Development along State Highway 191 is continuing, eventually leading to Midland/Odessa becoming a single metropolitan area.

LOCAL — 1C

The latest fall styles shown recently in Europe bring unusual ideas to the fashion scene — some of them welcomed with lukewarm applause.

LIFESTYLE — 3C

Midland Reporter-Telegram

HOME EDITION

Vol. 56, No. 18 Daily 25¢, Sunday 50¢

TUESDAY, MARCH 27, 1984
4 SECTIONS, 28 PAGES

Salvadoran election tally stalled

Runoff still anticipated

SAN SALVADOR, El Salvador (AP) — Bickering among election officials stalled the vote-counting, but moderate Jose Napoleon Duarte and rightist Roberto d'Aubuisson appear headed for a runoff in their bitter contest for the presidency of El Salvador.

A runoff will be required if no candidate gets a majority of the vote from Sunday's election, and by Duarte's own count, that won't happen.

The first round of balloting was seen all along as a showdown between Duarte and d'Aubuisson, who differ sharply on how to end a civil war that has claimed more than 50,000 lives and shattered the nation's economy.

In the absence of an official tally, only Duarte's Christian Democratic Party was providing unofficial election returns, and these figures showed him without a majority.

The official results were delayed by squabbling within the Central Election Council, a supposedly nonpartisan supervisory agency.

By 8 p.m. Monday, not a single vote from the 6,598 ballot boxes had been officially counted. Asked when tabulating would begin, council vice president Roberto Meza Delgado replied, "I haven't an idea."

The council is composed of representatives from six of the eight political parties which fielded presidential candidates. The two unrepresented parties had not been formed at the time the council was created.

Each party had representatives at polling places Sunday, and it was from its own poll watchers that the Christian Democrats tabulated an unofficial count.

Monday night, the Christian Democrats were claiming 45 percent of the vote for Duarte and 27 percent for d'Aubuisson, with the other candidates splitting the remaining 28 percent.

Those figures, the Christian Democrats said, were based on returns from about 80 percent of the precincts. They conceded that Duarte was unlikely to exceed the 50 percent needed to win without a runoff.

By law, a runoff would be held within 45 days of the first election, which would mean May 9 at the latest.

D'Aubuisson, 40, who has been linked to right-wing death squads, has said he would never talk with the leftist rebels who have been waging war against the government for 4½ years, vowing instead to crush them militarily.

A cashiered army major, d'Aubuisson is founder and leader of the far-right Republican Nationalist Alliance party.

Duarte, 58, favors dialogue with the insurgents, and has said his government would represent all factions of the divided nation.

Duarte lost a presidential election in 1972 that was generally thought to be fraudulent, but served as president of a ruling junta from 1980 to 1982. In that two-year term, he initiated land and social reforms that d'Aubuisson strongly opposes.

In his campaign, d'Aubuisson called Duarte a leftist sympathizer and usually referred to him as "Crazy Duarte."

For his part, Duarte seldom hesitated to point out that former U.S. Ambassador Robert E. White had called d'Aubuisson a "a pathological killer" and the mastermind behind death squads responsible for thousands of slayings.

So deep is the rift between Duarte and d'Aubuisson that some U.S. officials fear a victory by either man will heighten tension to such an extent that new political violence or even a coup attempt might result.

Sunday's election was marred by bureaucratic foulups and rebel interference that prevented thousands from voting.

In one attack Sunday, 35 miles northeast of San Salvador at Tejutepeque, guerrillas killed 30 soldiers. The regional military commander, Lt. Col. Carlos Alfredo Rivas, said it appeared some of the troopers were slain after they were captured.

Other scattered clashes were reported Sunday, but the rebels, who boycotted the election, tried to disrupt the balloting more by harassment and sabotage than by major military moves.

AP Laserphoto

Runoff rally

Christian Democrat Jose Napoleon Duarte addresses a news conference at his headquarters in San Salvador Monday, where early returns indicate he will face a runoff against chief rival Roberto D'Aubuisson. Leading applause is Carmine Martinez, a party official.

Loeffler trip 'memorable'

By LANA CUNNINGHAM
Assistant City Editor

WASHINGTON — A plunging helicopter. A 12-year-old boy forced into the guerilla camp. Hundreds of people standing in line to see "La Paz" returned to their country.

U.S. Rep. Tom Loeffler spent the "most memorable 48 hours" of his life last weekend as a U.S. observor of El Salvadoran presidential elections. He returned convinced the El Salvadorans want the communists out of their country and that the United States should continue its military assistance.

"I saw a nation striving to promote democracy...literally hundreds of thousands of people standing in lines in 90 degree weather, sweating, but with a smile," said the congressman from the 21st District that includes Midland.

Loeffler was one of the 30-member U.S. team that traveled throughout the country, watching as the citizens cast their ballots. By late Monday, a winner still had not been declared and the congressman suspected there will be a runoff.

The delay, he contended, comes from their elaborate system of checks and balances to avoid fraud and ballot stuffing.

The United States provided $3.5 million worth of computer hardware and another $3.5 million for technical assistance. "The money we spent had nothing to do with the election process," said the congressman, adding that the U.S. remained neutral. "Once the people of El Salvador decide who they want for president, then we as a nation will work with their leader."

Sunday's election, he said, "not only moves forward democracy in El Salvador, but sets the standards for presidential elections later this year in Nicaragua and Guatemala — free, fair and open elections."

The elections, however, were marred with the rebel guerrillas infiltrating 44 municipalities and setting off bombs. After landing at a military installation at San Miguel for refueling, Loeffler said his group was told that an army helicopter had been hit by guerrillas shortly before they arrived. And while their helicopter was refueling, the U.S. observors were warned to stay away because the guerrillas usually would aim for the fuel. At one point when the helicopter was in the air it banked and appeared to head straight for the ground.

On the east side of the island, the congressman visited with three captured guerrillas being held at La Union, a military garrison. They told the same story. All had been stopped on a street by guerrillas and forced to join the group or face death. One was 19, another 21. But the third was 12, said Loeffler. The older two probably will join the El Salvadoran army. The commander said the youngest will be turned over to Red Cross in hopes of finding his family.

Loeffler said he walked through the crowds of people lined up to vote, asking why they would wait so long. "I got the same response: La Paz, which means the peace. What I saw was a situation where the people of El Salvador turned out in vast amounts to say they wanted democracy to bud and flourish."

Loeffler denied that the people had turned out because it is a national law to vote. He pointed out that the fine for not voting ranges from 50 cents to $10.

The biggest disappointment came from Mexico, according to Loeffler. Out of 60 countries asked to send advisers, Mexico was included. But Mexico refused, making it one of two countries in North and South America that wasn't represented. The other was Nicaragua.

"If democracy fails in El Salvador, the dominoes will tumble. Mexico is a pearl for an aggressive nation. It's economically unstable and has vast resources of oil and gas," Loeffler said.

(See OBSERVER'S, Page 2A)

Mayoral candidates meet at Young Democrats forum

By LANA CUNNINGHAM
Assistant City Editor

Innovation and imagination may be fine, "but you have to know something about it before you start it," Mayor G. Thane Akins said Monday night during a debate in throwing out the first criticism of the evening.

Akins and Frank Lasater, the two seeking election to the mayor's seat, appeared together in a forum before the Young Democrats Club at First City National Bank.

While Akins criticized inexperience, Lasater hammered repeatedly that the old ways are not necessarily the best.

Each gave a five minute opening statement and then responded to questions from the audience. While the mayor focused on "the best times are yet to come," Lasater talked of what could have been. Questions from the audience centered on why streets in south Midland aren't paved, how to get more federal funds and setting up single member districts to get minority representation.

Pointing to his record of involvement on the Planning and Zoning Commission and City Council prior to becoming mayor, Akins said the work prepared him for being mayor.

"If someone is going to operate on you, you'd better hope it's not the first time he's done it," said Akins.

Lasater hasn't served on any city commission, but pointed out that a previous mayor (Ernest Angelo Jr.) hadn't been to a City Council meeting before being elected to head the city.

"One gauge of success," countered Lasater, "is not whether you have a tough problem to solve, but whether it's the same problem. I believe the mayor can do no greater service than to represent every citizen. It can be done by sincerely listening."

He suggested that a mayor should become more visible in seeking industrial and commercial prospects to the city.

(See MIDLAND, Page 2A)

Burned man's wife, stepchild charged

ABILENE, Texas (AP) — A man's wife and teen-aged stepdaughter have been charged with attempted murder after he was doused with gasoline and set on fire while he slept, officials said.

Nick Eugene Oates, 38, was in critical but stable condition Monday at Lubbock General Hospital, said a hospital spokesman. The spokesman said Oates suffered second- and third-degree burns over 50 percent of his body and will probably need skin grafts on his back.

Investigators said the family told them Oates had threatened them and that a family argument had been going on for about two days.

Charged Monday were Cheryl Kay Oates, 38, and her 17-year-old daughter, Robin Renee Elliott, said Justice of the Peace Sam Matta.

Both were released on $10,000 bond. The attempted murder charge carries a possible penalty of 20 years in prison and a $10,000 fine.

Mrs. Oates' 14-year-old son was being held by juvenile authorities, who were seeking to place the boy in supervisory custody.

Police said the three told investigators that they set fire to Oates at 5:50 a.m. Sunday by pouring gasoline on him and igniting it as he slept.

Investigators said the family accused Oates of physically and verbally abusing them over a long period of time.

The family said Oates came home at about 1 a.m. after drinking and threatened the family, which also included three girls aged 18, 12 and 11 and a 9-year-old boy.

Investigators said the family contended that Oates frightened them on numerous occasions to the point that they would arm themselves with kitchen knives, bats or sticks for protection.

Police said they were told the two women and the boy ran from the house after setting fire to Oates, and that when they left the house they looked back to see Oates standing in the doorway, his body burning and his arms raised.

Today's Index

Bridge	5A	Lifestyle	3C
Business	4B	Local	1C
Classified	7C	Markets	5B
Comics	4A	Obituaries	2C
Crossword	4A	Solomon	5C
Editorial	6A	Sports	1B
Entertainment	5C	TV Schedule	5A

Weather

Cloudy tonight; 20 percent chance of precipitation. Details on Page 2A.

Service

Delivery	682-5311
Want Ads	682-6222
Other Calls	682-5311

WEATHER SUMMARY

The Forecast For 7 a.m. EST Wednesday, March 28
●Low Temperatures

Rain Snow Showers Flurries

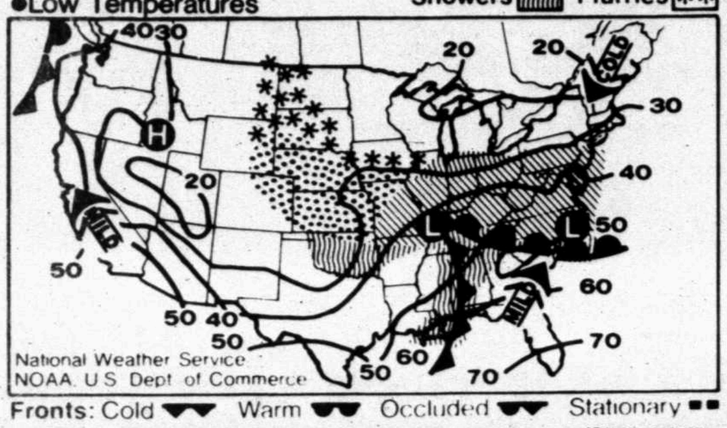

Fronts: Cold Warm Occluded Stationary

AP Laserphoto Map

Rain from the Midwest to the Carolinas and New Jersey, showers for the Mississippi Valley and southern Plains, snow and flurries from the central to northern Plains and cold weather for the Northeast are forecast through Wednesday by the National Weather Service.

Chance for showers may calm area's wind, dust

From Staff and Wire Reports

Midland, which seems to be overdoing its reputation as desert country, may be getting some relief from the drought and blowing dust tonight and Wednesday.

The weatherman at the National Weather Service at Midland Regional Airport has predicted a 20 percent chance of showers or thunderstorms tonight and just showers on Wednesday.

The weatherman is calling for a low in the mid-30s, some blowing dust and northwesterly winds at 15 to 25 mph tonight.

On Wednesday, the weatherman is offering a 20 percent chance of showers and a high in the upper 50s. Winds are to be northwesterly at 20 to 30 mph and gusty. He noted the likelihood of blowing dust.

Monday's peak temperature of 79 degrees wasn't close to the record high of 90 degrees for a March 26 in 1956. The overnight low was 51 degrees, while the record low for a March 27 is 14 degrees in 1931.

STATE

Heavy thunderstorms and large hail pelted wide sections of North Texas early today.

Some of the worst weather was noted in Dallas, Tarrant and Collin counties, where golf ball-sized hail and hard downpours hit the area after midnight. High winds also accompanied the severe storms. However, there were no reports of injuries or serious damage.

Most of the severe weather had moved into Louisiana and Arkansas by 4 a.m., but forecasters warned of the possibility of more heavy thunderstorms over North Texas through early Wednesday.

In the High Plains, rain was possible tonight, along with snow accumulations of up to one inch, the National Weather Service said.

NATION

A major spring storm spread snow today from the Rockies to southwestern Minnesota and thunderstorms covered the ground with golfball-size hail in parts of Texas, Oklahoma and Arkansas.

Up to 8 inches of snow was expected in the Rockies and by morning 5 inches was on the ground at Lander, Wyo., and about 3 inches covered many places such as Colorado Springs, Colo. and Beaver, Utah.

Temperatures dipped as low as 4 degrees below zero at Lake Yellowstone in Wyoming and freezing rain was mixed with the snow in eastern Colorado.

Midland statistics

FORECAST

Cloudy tonight with a 20 percent chance of showers or thunderstorms. Low in the mid-30s. Winds northwesterly at 15-25 mph with some blowing dust. Cloudy and windy on Wednesday with a 20 percent chance of showers. High in the upper 50s. Winds northwesterly at 20-30 mph and gusty with possible blowing dust.

NATIONAL WEATHER SERVICE READINGS

Yesterday's High	79 degrees
Overnight Low	51 degrees
Sunset today	7:05p.m.
Sunrise tomorrow	6:43a.m.
Precipitation:	
Last 24 hours	0.00 inches
This month to date	Trace inches
1984 to date	0.58 inches

LOCAL TEMPERATURES

6 a.m.	51	6 p.m.	72
7 a.m.	48	7 p.m.	70
8 a.m.	51	8 p.m.	73
9 a.m.	59	9 p.m.	70
10 a.m.	64	10 p.m.	68
11 a.m.	70	11 p.m.	66
noon	73	Midnight	65
1 p.m.	76	1 a.m.	68
2 p.m.	77	2 a.m.	65
3 p.m.	75	3 a.m.	60
4 p.m.	75	4 a.m.	56
5 p.m.	73	5 a.m.	54
		6 a.m.	52

Texas temperatures

Tuesday

Highs, lows and precipitation for 24 hours ending 7 a.m.

	Hi	Lo	Ppn
Abilene	80	56	.00
Alice	93	66	.00
Amarillo	58	43	.03
Austin	84	66	.00
Beaumont	71	68	.00
Beeville	90	68	.00
Brownsville	89	70	.00
Bryan/College Station	0	67	.00
Childress	68	47	.00
Corpus Christi	88	65	.00
Dalhart	55	40	.02
Dallas	84	62	.05
Del Rio	86	57	.00
El Paso	75	57	.00
Fort Worth	81	57	.03
Galveston	69	64	.00
Hondo	85	62	.00
Houston	76	67	.00
Junction	84	65	.00
Kingsville	93	66	.00
Laredo	92	70	.00
Longview	77	64	.00
Lubbock	66	48	.05
Lufkin	75	65	.00
Marfa	73	42	.00
McAllen	97	68	.00
Midland/Odessa	79	52	.00
Palacios	77	67	.00
San Angelo	85	54	.00
San Antonio	86	65	.00
Shreveport	79	64	.00
Stephenville	80	56	.00
Texarkana	80	57	.00
Victoria	82	66	.00
Waco	79	65	.00
Wichita Falls	72	54	.01
Wink	75	50	.00

Texas area forecasts

West Texas: Cooler and windy with showers and thundershowers scattered over the north and widely scattered elsewhere through tonight. Showers turning to mainly snow Panhandle later tonight. Local blowing dust far west and Permian Basin tonight. Colder and windy Wednesday with showers tapering off. Lows 20s extreme north to 40s extreme south. Highs 40s and 50s north to 60s and 70s south.

North Texas: Scattered thunderstorms through tonight. Widely scattered thunderstorms eastern half Wednesday. Cooler tonight. Much cooler Wednesday. Lows 33 northwest to 54 southeast. Highs 51 northwest to 65 southeast.

East Texas: Scattered to widely scattered thunderstorms into Wednesday. Lows 50 to 52. Highs 60 to 65.

South Texas: Partly cloudy north and mostly fair south tonight and Wednesday. A slight chance of thunderstorms southeast tonight and Wednesday. Windy and cooler northwest tonight and over entire region Wednesday. Lows 48 Hill Country to near 70 extreme south. Highs near 70 northwest to 85 extreme south.

Port Arthur to Port O'Connor: Southwesterly winds 20 to 25 knots tonight shifting to northwesterly 20 to 30 knots early Wednesday. Seas 5 to 8 feet. Widely scattered thunderstorms tonight and Wednesday morning.

Weather elsewhere

Tuesday

Temperatures indicate previous day's high and overnight low to 8 a.m. EST.

	Hi	Lo	Prc	Otlk
Albany	47	23		cdy
Albuquerque	47	38	.53	cdy
Amarillo	58	43	.03	cdy
Anchorage	50	42	.02	cdy
Asheville	61	35		rn
Atlanta	64	49		rn
AtlanticCity	46	34	.04	rn
Austin	84	66		cdy
Baltimore	54	31		rn
Billings	47	34	.11	cdy
Birmingham	66	57		rn
Bismarck	49	32	.23	cdy
Boise	48	32		cdy
Boston	41	29		cdy
Brownsville	89	70		clr
Buffalo	40	25		cdy
Burlington	35	18		clr
Casper	47	26	.02	cdy
Charleston,S.C.	69	56		cdy
Charleston,W.V.	52	39		rn
Charlotte,N.C.	65	46		rn
Cheyenne	44	25		cdy
Chicago	47	33	.16	rn
Cincinnati	53	42		rn
Cleveland	41	27		rn
Columbia,S.C.	70	43		cdy
Columbus	53	38		rn
Dallas-FtWorth	81	57	.03	cdy
Dayton	50	37	.02	rn
Denver	49	32		cdy
DesMoines	44	40	.15	rn
Detroit	44	29		rn
Duluth	36	24		cdy
ElPaso	75	57		cdy
Fairbanks	36	19		clr
Fargo	43	34	.30	cdy
Flagstaff	54	31		clr
GreatFalls	48	31	.01	cdy
Hartford	49	22		cdy
Helena	42	30	.02	cdy
Honolulu	87	74		clr
Houston	74	66		cdy
Indianapolis	47	42	.03	rn
Jackson,Miss.	75	61		cdy
Jacksonville	78	57	.49	cdy
Juneau	44	41	.31	rn
KansasCity	45	42	.48	sn
LasVegas	81	54		clr
LittleRock	79	54	.46	rn
LosAngeles	64	55		clr
Louisville	53	45	.20	rn
Lubbock	66	48	.05	cdy
Memphis	70	59	.06	rn
Miami	85	74		cdy
Milwaukee	37	33		rn
Mpls-St.Paul	47	34		cdy
Nashville	58	49		rn
NewOrleans	67	61	.17	cdy
NewYork	52	34		rn
Norfolk	50	34		rn
NorthPlatte	44	30	.08	cdy
OklahomaCity	64	47		cdy
Omaha	42	38	.81	sn
Orlando	80	60	.50	cdy
Philadelphia	53	30		rn
Phoenix	85	64		clr
Pittsburgh	51	31		rn
Portland,Me.	46	22		clr
Portland,Ore.	58	42	.07	rn
Providence	50	29		cdy
Raleigh	59	39		rn
RapidCity	53	30	.06	sn
Reno	58	34		cdy
Richmond	57	38		rn
St.Louis	47	41	.35	rn
St.Pete-Tampa	79	60	.02	cdy
SaltLake	47	36	.04	cdy
SanAntonio	86	65		cdy
SanDiego	66	63		cdy
SanFrancisco	57	47		clr
StSteMarie	39	20		clr
Seattle	52	42		rn
Shreveport	79	64		cdy
SiouxFalls	37	34	.35	sn
Spokane	45	28	.07	cdy
Syracuse	37	16		cdy
Topeka	50	44	.54	sn
Tucson	80	25		clr
Tulsa	70	48		rn
Washington	58	37		rn
Wichita	58	41	.46	rn

County forecasts

Midland, Ector, Glasscock, Crane, Upton, Reagan, Gaines, Andrews, Borden, Dawson, Martin and Howard counties: Tonight - Colder with a 20 percent chance of showers or thunderstorms. Lows middle 30s. Northwesterly winds 15 to 25 mph and gusty with some local blowing dust.

Wednesday - Colder, windy and a 20 percent chance of showers. Highs upper 50s. Northwesterly winds 20 to 30 mph and gusty with possible blowing dust.

Sterling, Irion, Coke and Tom Green counties: Tonight - Cloudy and colder with a 20 percent chance of showers or thunderstorms. Lows near 40. Northwesterly winds 15 to 25 mph and gusty.

Wednesday - Partly cloudy, colder and a 20 percent chance of showers. Highs lower 60s. Northwesterly winds 15 to 25 mph and gusty.

Guinea's president dies in surgery

Sekou Toure

CLEVELAND (AP) — President Ahmed Sekou Toure of Guinea, a black African Marxist who led his country to independence in 1958, died on an operating table after a 5,000-mile flight for emergency surgery on his deteriorated aorta. He was 62.

Sekou Toure was rushed to the Cleveland Clinic early Monday on a special plane arranged by King Fahd of Saudi Arabia after a team of four physicians from the clinic examined him in Guinea on Saturday, clinic spokesman Frank Weaver said today.

The flight to the famous U.S. heart clinic, which has treated many other heads of state, was required because the African leader's health was failing, Weaver said. The decision was made after consultation with physicians for King Hassan II of Morocco.

When Sekou Toure arrived at the hospital, massive internal bleeding was discovered from an aneurysm in the aorta, the main blood vessel from the heart, Weaver said.

Doctors had to replace the aorta from the heart to the abdomen in an operation that began at 10 a.m. Monday.

"He was in serious condition when he arrived, and the decision was made immediately to operate," Weaver said. After the aorta was replaced, internal bleeding continued.

"For more than 2½ hours, the physicians tried to save his life, but the cardiac action failed. The president literally suffered cardiac arrest and he was not able to be revived," the spokesman said.

Sekou Toure was pronounced dead at 3:23 p.m. Monday, according to Weaver.

In Guinea, Prime Minister Lansana Beavogui announced the death of Sekou Toure over Radio Conakry today, and the ruling Guinean Democratic Party met in emergency session.

Born in Farandah in central Guinea, Sekou Toure was one of seven children of a poor, illiterate Moslem couple. He claimed he was the grandson of Almamy Samoury, the legendary figure who fought the forces of France in West Africa long after most areas had capitulated to French colonial rule.

Sekou Toure was a founding member in 1946 of the African Democratic Rally, an umbrella group of West African parties seeking independence from France.

He was widely admired by militant Africans for his often stormy anti-colonial posturing, but critics were shocked by his ruthless communist-style dictatorship. His years in power were marked by economic paralysis and bloody purges in reprisal for countless plots against his rule.

Sekou Toure came to power in 1958 when President Charles de Gaulle offered France's colonies in Africa a choice between partial autonomy in a French community or full independence.

When a referendum was held; Guinea cast the lone vote for immediate independence. Sekou Toure's defiance of France was explained in his remark, "We prefer poverty in liberty to riches in slavery."

Guinea became independent on Oct. 2, 1958.

The angry French reacted by abruptly halting all aid to the West African territory, pulling out thousands of colonial administrators. French aid and technicians were recalled so quickly that Guinea's economy and essential public services virtually stopped functioning.

Guinea turned to the Soviet Union, Eastern Europe, the United States and China for help.

Although the country was for a time closely aligned with the Soviets, Toure met with President Reagan in 1982 and said he found a "great disposition toward cooperation" with the United States.

Sekou Toure was to host the Organization of African Unity summit in his capital in May. He had been involved in intense diplomacy in preparation for the event designed to get Guinea back into the African mainstream after years of isolation.

He was due to become OAU chairman for the next year.

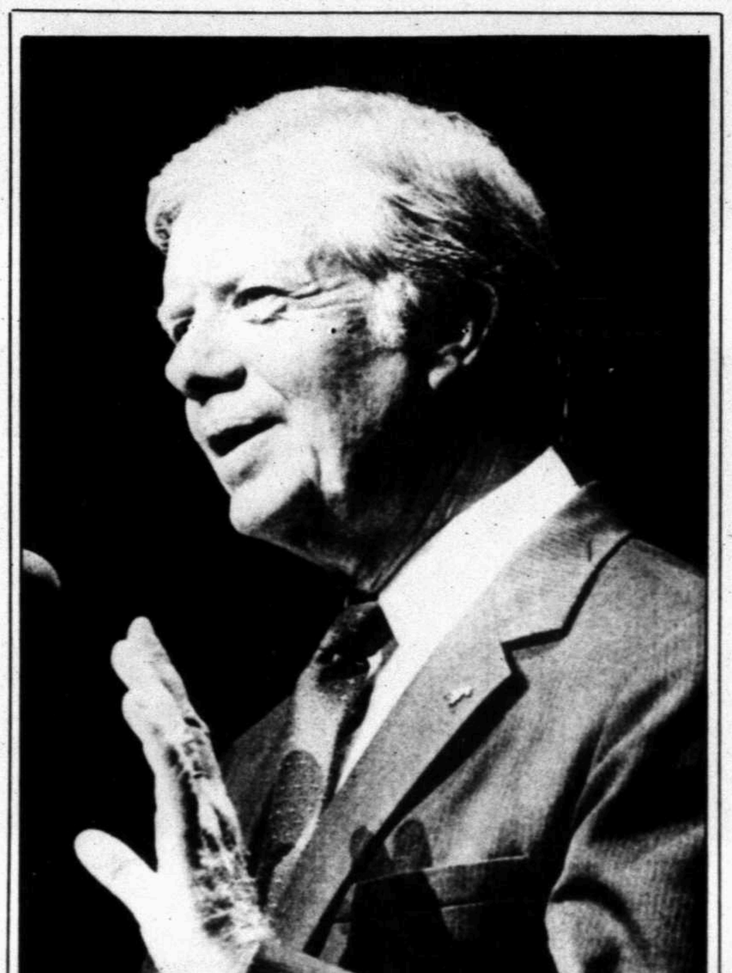

AP Laserphoto

Former President Jimmy Carter speaks to about 2,000 people at Southern Methodist University in Dallas Monday. It was the fifth anniversary of the Camp David accords and Carter voiced his disappointment with the Reagan administration, citing a deemphasis on such negotiations with foreign countries.

Carter expresses his disappointment

DALLAS (AP) — Former President Jimmy Carter says he is disappointed that — on the fifth anniversary of the Camp David accords — the settlement he worked out with then-Egyptian President Anwar Sadat and and then-Israeli Prime Minister Menachem Begin has yet to be fully implemented.

"I don't think either nation would allege that the other has violated terms of the accord, but both would say that the other has failed to carry out the spirit of the agreement," Carter said Monday during a speech at Southern Methodist University.

"That was a great step forward. My prayer is that it will eventually be put in full effect. Still, a cold peace is better than a hot war," Carter added.

He spoke to about 2,000 people at Southern Methodist University Monday night. After a half-hour speech, he participated in a question-and-answer session for 40 minutes.

There were signs of progress, Carter said, noting that Begin dismantled Israeli settlements along the West bank, as he promised, despite a failure by his party to ratify the accords, which were signed on March 26, 1979..

"But Begin has never offered any measure of full autonomy, as required by the accords. And I had hopes Jordan would join the peace talks. They did not because they would have to recognize the right of Israel to exist," Carter said.

None of the three principals in the agreements is still around. Carter was defeated in his reelection bid, Sadat was assassinated, and Begin resigned.

The talks were an example of a role he sees vital for a U.S. president, but one that President Reagan has forsaken, Carter said.

"There is a way to handle controversy," said Carter. "Bringing disputing parties together, try to wipe out prejudice, listen to arguments of others, use your influence and power to bring differing parties together. This is the approach I took."

Carter said he was constantly negotiating with foreign leaders on topics such as the Panama Canal, SALT Talks, normalizing relations with China, the Camp David talks or the Iranian crisis.

"That philosophy has changed dramatically the last three years, not because the office has changed, but because President Reagan's attitude, emphasis and priorities are different from mine and my predecessors, both Democratic and Republican alike."

Midland mayoral candidates debate

(Continued from Page 1A)

"Midland needs to diversify. The chamber needs some help from the mayor's office. Midland is a dynamic city of the future. It has outgrown its old ways. It's time to take it out of the 70s and put it in the 80s where it belongs."

In response, the mayor said his opponent wasn't aware of the work going on behind the scenes in seeking new industries to the city. Akins said he has signed "over 500 letters" a year that are sent to prospects, and he has made trips to cities such as Cleveland and Columbus, Ohio to speak to presidents of other companies.

Questioned what would be new about the city in the coming years, Akins said that Air Park would be moved to a new site obtained in a land swap. The city will build a "state of the art" airport and sell Air Park land, now about 540 acres that is estimated to bring $20-50 million for the airport fund.

And negotiations should guarantee the city's water resources for the future, he added.

The mayor prefers resorting to local help and resources rather than calling on federal grants, while Lasater said that if taxes are paid then the city "should require services from the federal government."

The challenger noted the city budget reflects a deficit of about $2 million this year and that he is calling for hiring another 25 police officers which would require $1 million. But the city has a surplus of $9 million, he said, which could be used.

"You can just do that for so long," Akins said of the suggestion to keep pulling money out of the surplus. "You don't come out of a deficit in one year. We're projecting deficits for the next two to three years. In a city, revenues are very limited. Sales tax dropped last year by 40 percent and you do things differently until you can get back on track."

The mayor denied the city was paving streets of citizens on the north side while ignoring the unpaved roads on the southside. According to Texas law, he said, whoever owns the land on either side of the street pays for paving it. With a penetration paving program funded by a federal grant, streets in south Midland can be paved. But on the north side, "the paving is being done at the request of the owners and they're paying for it."

Lasater called for a "good strong preventive maintenance program" for street repairs.

Single member districts is an old issue in Midland where the council is elected at-large, according to the mayor. When he first ran for council, one of the topics was converting to single-member districts. But he opposes the idea, saying it can cause divisiveness on the council.

"If you have good people serving, they'll represent everyone. There are hazards, disadvantages, when you go to that kind of system," said Akins.

When someone in the audience said that most of the councilmen live in the northwest part of Midland, the mayor replied, "Why does where you live keep you from representing someone? Tell us where something wasn't done. If something is not working, tell us what it is. If we have the money and it can be done legally, we will."

Lasater said that some of Akins' replies to his suggestions that "they couldn't be done" reflects a "negative attitude."

"It's our old ways of doing things that has given us potholes and no stripes in the streets," he said.

Hawaii's largest active volcano continues erupting

VOLCANO, Hawaii (AP) — The world's largest active volcano continued pumping out 1 million cubic meters of lava an hour, but rivers of the molten rock posed no threat to people or property.

Molten rock was fountaining 50 to 100 feet into the air Monday along a 300-foot-long vent at the 9,400-foot level of the volcano, said Reggie Okamura, a staff geologist with the U.S. Geological Survey's Hawaiian Volcano Observatory.

"It's pretty fogged in, but when it clears, you can see it really nicely from here," Okamura said of the scene 14 miles away.

The fountains fed four rivers of lava that flowed over a desolate section of Hawaii Island, well away from populated areas, he said.

The longest flow, an eight-mile river of liquid rock with a front edge measuring 900 to 1,200 feet across, was traveling to the northeast at about 500 feet per hour, Okamura said.

It was that flow that knocked down a main power line that linked generators in Hilo, the state's second largest city, with the other side of the island. Service was not interupted, however, because Hawaii Electric Light Co. rerouted power through alternate lines Sunday night.

Observer's weekend 'memorable'

(Continued from Page 1A)

After traveling the country for two days, the congressman said he "absolutely" supports the U.S. giving military assistance to El Salvador and Nicaragua. For the short term, Congress has been asked to give $21 million to Nicaragua and $63 million for El Salvador, with the latter country needing ammunition and medical supplies.

"More than 65 percent of their troops wounded in fighting die," he said, comparing it to the U.S. involvement in Vietnam when the death rate stood at 10 percent.

Without the aid, Loeffler expects the country to fall to the communists, saying that Cuba and the Soviet Union are assisting the guerrillas.

The trip was a learning experience for Loeffler. But if an advisory team is needed for the runoff, Loeffler said, "I'll go down again."

Mondale sets sights on New York

By WILLIAM M. WELCH
Associated Press Writer

Gary Hart looked for a victory today in Connecticut's Democratic presidential primary while Walter Mondale, after widening his lead for delegates in Virginia's caucuses, focused his sights on New York's big delegate prize next week.

Hart and Mondale debated at a distance on the eve of Connecticut's voting, voicing distinctly different views on the use of U.S. troops in Central America. The Rev. Jesse Jackson, also vying for Connecticut votes, told Yale University students he would end poverty in three years if president.

Hart, the Colorado senator, accused Mondale of backing a Central American policy that will lead to "the rather large loss of American lives" by the end of the decade. Mondale countered that Hart was wrongly trying to link him to President Reagan's policies in the region.

"I believe my opponent is getting frantic," Mondale said.

Polls were opening at 6 a.m. across Connecticut today; they close at 8 p.m.

Connecticut Democrats will decide 52 of the state's 60 national convention delegates through their primary, and Hart hopes the voting will provide more momentum going into neighboring New York's primary next week. There will be 252 delegates at stake then.

Party officials expected a turnout of only about one-third the state's 660,000 Democratic voters.

Hart is hoping to complete a clean sweep of the six New England states. It was the surprising victory in New Hampshire one month ago that started Hart's surge and put him alongside Mondale as a top contender for the Democratic presidential nomination.

Mondale, meanwhile, appeared headed toward another caucus victory based on incomplete results from Virginia, which held its second night of statewide Democratic "mass meetings" Monday.

With 3,382 of the 3,500 state and congressional district convention delegates already chosen, the former vice president had 31 percent, Jackson 27 percent, uncommitted 27 percent and Gary Hart 15 percent.

Total popular votes weren't immediately available, and party officials were still figuring how the 68 national delegates that were at stake would be divided.

The Midland Reporter-Telegram
(USPS 461-900)
Published by Midland Newspapers, Inc. evenings (except Saturday and Sunday) and Saturday and Sunday morning, 201 E. Illinois Street, P.O. Box 1650, Midland, Texas 79702.
Second Class Postage Paid at Midland, Texas

George B. Irish, President and Publisher
Jim Servatius, Editor
Ray Dumont, General Manager
Dick Hardin, Advertising Director
Wayne Sivaslian, Circulation Director

HOME DELIVERY

Paid-In-Advance

	1-Yr.	6-Mos.	1-Mo.
Evenings and Sunday	$60.00	$30.00	$5.00
Evenings Only	$48.00	$24.00	$4.00
Sunday Only	$36.00	$18.00	$3.00

MAIL RATES IN TEXAS

	1-Yr.	6-Mos.	1-Mo.
Evenings and Sunday	$72.00	$36.00	$6.00
Evening Only	$54.00	$27.00	$4.50
Sunday Only	$50.50	$25.25	$4.25

MAIL RATES OUTSIDE TEXAS

	1-Yr.	6-Mos.	1-Mo.
Evenings and Sunday	$75.00	$37.50	$6.25
Evening Only	$69.00	$34.50	$5.75
Sunday Only	$54.00	$27.00	$4.50

Foreign and other rates furnished upon request. All subscriptions payable in advance.

state

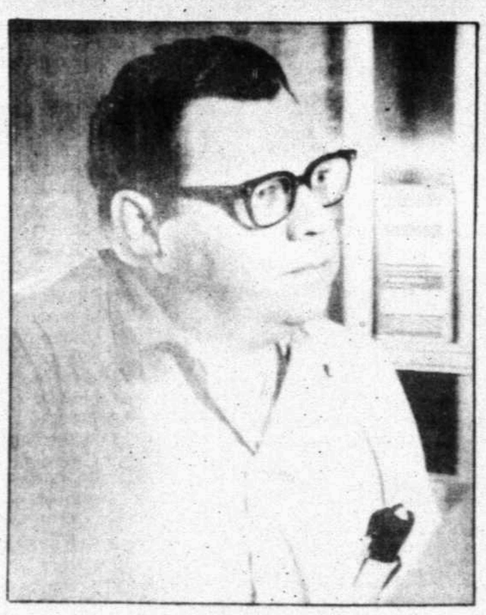

This is a 1982 file photo of Ronald Clark O'Bryan who is facing execution Saturday for murdering his young son 10 years ago with cyanide-laced Halloween candy. The Supreme Court Monday rejected an appeal aimed at winning O'Bryan a new trial.

AP Laserphoto

O'Bryan seeks 90-day reprieve from execution

AUSTIN (AP) — Attorneys for Ronald Clark O'Bryan are asking the Texas Board of Pardons and Paroles to grant a 90-day reprieve for the man scheduled to die Saturday for the Halloween 1974 poisoning of his young son.

The board, after learning that the U.S. Supreme court had rejected the condemned man's appeal, voted 6-0 to allow O'Bryan's attorneys and the state to present their cases at a hearing today.

Board Chairman Ruben Torres said each side would get 50 minutes to present arguments.

O'Bryan's attorney, Charlotte Harris, said the defense would ask for the delay so the Supreme Court will have time to "clarify" the issue of jury selection.

State prosecutors called O'Bryan's appeal "meritless," and said the 39-year-old inmate had raised that same argument in two previous appeals, both of which were unsuccessful.

The Supreme Court, voting 7-2 on Monday, refused to let O'Bryan file an appeal aimed at winning a new trial in the Oct. 31, 1974, killing of his 8-year-old son, Timothy, who died shortly after eating candy spiked with cyanide.

Meanwhile, the attorney who represented O'Bryan at his trial said he asked Texas Gov. Mark White to commute the sentence to life and to offer his former client a chance to take a polygraph examination. Richard Harrison of Dallas said he firmly believes that O'Bryan is innocent.

In the appeal rejected Monday, O'Bryan's attorneys argued that he is entitled to a new trial because three potential jurors were excluded from his original trial after voicing only general reservations about the death penalty.

O'Bryan asked the Supreme Court to overturn his state court conviction, without first seeking help from a federal trial judge and a federal appeals court. Such maneuvers are rare.

Justices William Brennan and Thurgood Marshall, who oppose capital punishment under all circumstances, voted to set aside O'Bryan's death sentence.

Stefan Presser, an American Civil Liberties Union lawyer working with O'Bryan's attorneys, said the high court's decision was not surprising. Presser vowed to keep fighting to have O'Bryan's life spared.

Clouding O'Bryan's immediate fate is a ruling by a federal appeals court in Washington. The appeals court essentially barred states from using lethal injections to execute death row inmates until the federal Food and Drug Administration determines whether the drugs used are "safe and effective" means of killing someone.

In Texas, the deadly injection is a mixture of sodium thiopental, also known as sodium Pentathol, or truth serum; Pavulon, and potassium chloride. It last was used to execute James David Autry on March 14.

The appeals court ruling was to take effect last Wednesday.

Defense lawyer claims many in prison due to misidentification

HOUSTON (AP) — Many innocent people are in prison today because, like Greenville engineer Lenell Geter, they were misidentified by witnesses, says the president of the Harris County Lawyers Association.

"I think that (misidentification) happens all the time," Jack Zimmermann said. "I think a lot of innocent people are in prison on the basis of misidentification."

Zimmermann's statement came in the aftermath of the sensational case of Geter, 26, who was sentenced to life in prison after five witnesses identified him as the man who robbed a Kentucky Fried Chicken outlet in Balch Springs near Dallas in 1982.

Charges against Geter were dismissed when four witnesses who originally identified Geter identified another man similar in appearance who was being held in a Houston jail.

Rusty Hardin, chief prosecutor for the district attorney's office, disputed Zimmermann's contention.

"It's inevitable that eyewitness idenfitication will sometimes be wrong, but it's also inevitable that most eyewitness identification is going to be right," Hardin said.

Officials on both sides of the issue agreed that eyewitness identification is often necessary in robbery or rape cases, where there is often little else for police to go on except a witness's description of a suspect.

Houston police robbery Lt. Allen Tharling says his detectives take great care in making certain that the identification process is handled fairly.

Tharling says a witness is asked to look at pictures of six potential suspects. He said officers also check out any alibis and conduct polygraph examinations and fingerprint tests when possible to further try to determine the suspect's innocence of guilt.

"We try to make sure we're right," Tharling said. "In a majority of our cases, the identifications are correct."

Defense attorney Ken Sparks, said however, that police "almost never" go beyond an investigation if they have an identification.

"They are so overloaded with cases, they are forced to take shortcuts," Sparks said.

LASATER
"New & Energetic"
LEADERSHIP
FOR MIDLAND
Pd. Pol. Adv.; John C. Nichols, Treas. 3207 W. Golf Course Rd., Midland, TX

DAVID R. CONOLEY D.D.S
wished to announce
the association of
SANDRA MATTHEWS R.D.H.,
DENTAL HYGIENIST
Referrals and new patients accepted.
1806 W. Wall 684-889

sears
Choose from one of our 3 Collections...
SAVE 40-60%
CHOOSE YOUR FRAMES FROM ONE OF OUR THREE COLLECTIONS
Collections include our entire line of designer and fashion eyeglass frames, now at special prices with the purchase of prescription lenses!
Collection I Reg $24 to $33 $12.95
Collection II Reg $34 to $54 $19.95
Collection III Reg $59 to $74 $29.95
Offer ends April 28, 1984
ASK ABOUT PERMALITE® lenses...
SOFT CONTACT LENSES $59
Bausch & Lomb® SoftMate®
Wear all day—all night—up to 14 days!
SOFT EXTENDED WEAR LENSES $149
Can't wear Soft Contacts? Maybe you can! Ask about
STANDARD SOFT LENSES FOR ASTIGMATISM $149
We can fill your prescription just as your doctor ordered. Many people leave with their lenses the same day. Prices do not include eye examination or Lens Care Kit. A prescription is necessary to purchase contact lenses and eyeglasses.
We are a participating provider in most major vision Care Plans.
The Optical Department at Sears
MIDLAND Midland Park Mall Phone 699-8556
ODESSA Permian Mall Phone 368-8516
Satisfaction Guaranteed or Your Money Back
There's more for your life at Sears

Wil Banks knows municipal government... he knows what Midland needs...

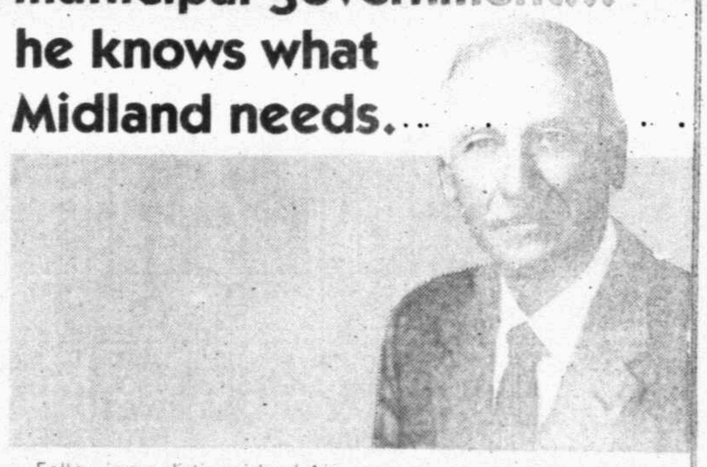

Following a distinguished Air Force career, Wil Banks spent 13 years as Midland's Director of Aviation. He put his considerable executive talent to work overseeing the largest expansion of Air Terminal in its history.
Retired after more than 40 years of top management responsibilities, Wil Banks is now able to give his time and abilities to help shape Midland's future. Vote for maturity and experience. Vote for Wilson H. Banks.
Wilson H. Banks
CITY COUNCILMAN, PLACE 5
Pol. Adv. paid for by G.H. Morgan, 1805 Huntington, Midland, TX 79705

'Black cloud' gone from Geter's life

DALLAS (AP) — Lenell Geter had known since last week that armed robbery charges against him were going to be dropped.

On Monday, the "black cloud" finally disappeared, said Geter, when a state district judge formally granted a prosecution motion to drop the charges for which the 26-year-old, black engineer served 16 months of a life prison sentence.

Geter, who attended the five-minute afternoon hearing with his attorneys, thanked State District Judge John Ovard.

Said Ovard, "There has been some negative experience, but we still have the finest criminal justice system that allows you to have rights, and I hope the people continue to have faith in the jury system."

Later, outside the courtroom, Geter told reporters, "Two or three tons have been lifted and the black cloud is gone."

Geter was released from prison last December after his supporters gained national publicity for him with their contention that his arrest and conviction were the result of shoddy police work and racism.

Dallas County District Attorney Henry Wade said he would seek a new trial for Geter because of the public attention, which included a segment on CBS' "60 Minutes" news show.

Geter was to have been retried next month. But last week, Wade agreed to drop the charges after four of the five eyewitnesses who had identified Geter as the holdup man identified another man — an inmate in the Harris County jail who resembles Geter. Wade said he was convinced Geter was innocent.

Geter served time for the 1982 holdup of a fast-food restaurant in the Dallas suburb of Balch Springs. He had also been charged with another similar robbery, but had not been tried for it.

At Geter's trial, his co-workers at E-Systems Inc. in Greenville, north of Dallas, testified the engineer was at work at the time of the robbery.

Though the South Carolina native had no prior police record, he was given a life prison sentence.

Geter's lawyers say they are still deciding whether to file a civil rights lawsuit on Geter's behalf. Geter is perusing book and movie offers for the rights to his story.

Dillard's SPRING HOME SALE
special low prices on towels

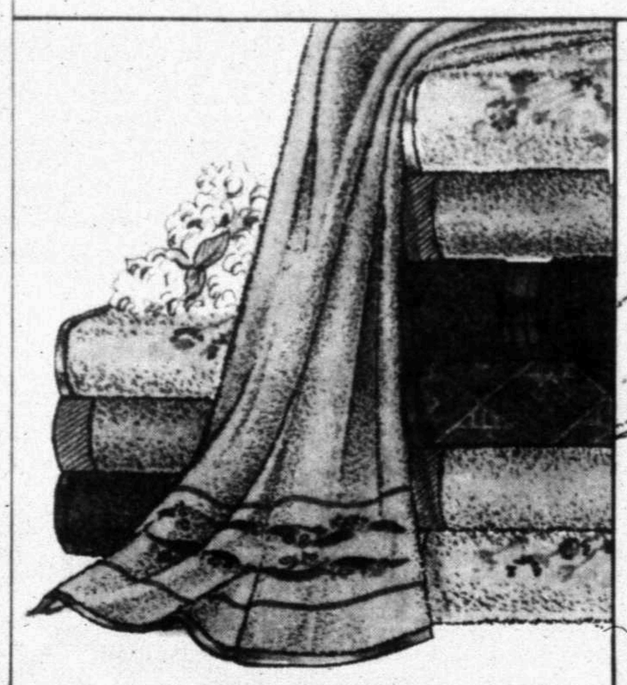

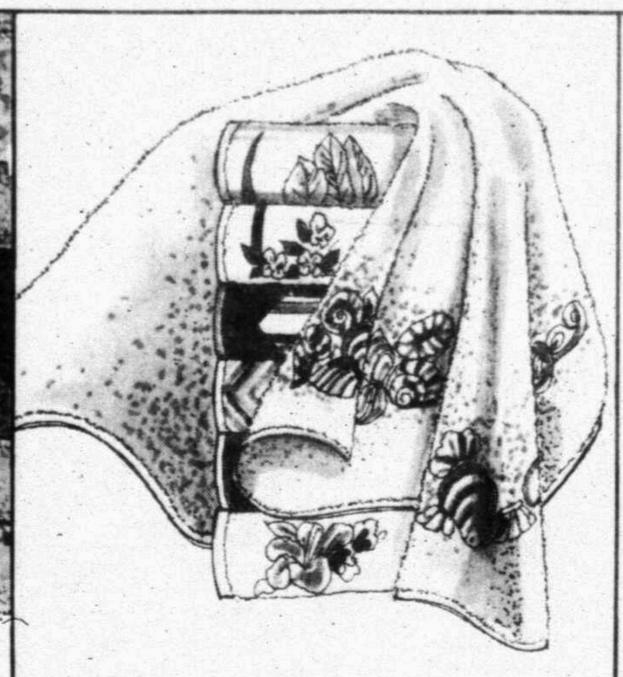

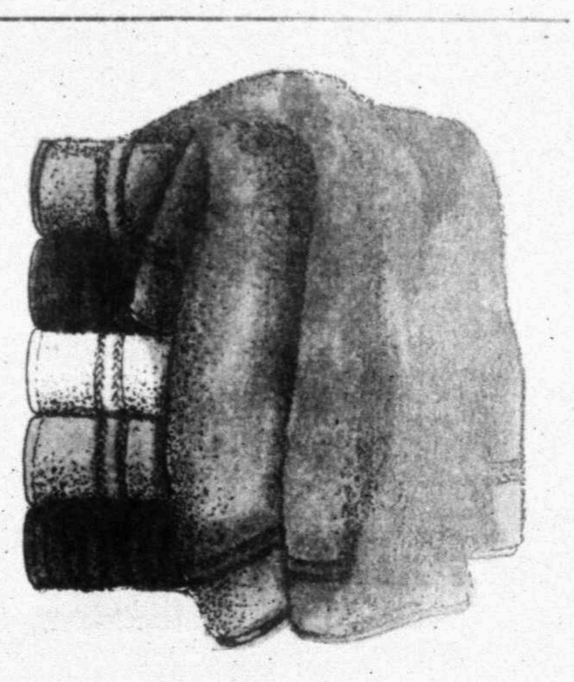

20% TO 50% OFF! FLUFFY TOWELS IN PRINTS OR SOLIDS
3.99
Bath, reg. $8. Big, fluffy towels in geometric or floral prints to mix and match with solid colors. A bright idea for any bath! Hand towel, reg. $5...2.99 Washcloth, reg. 2.50...1.99.

SPECIAL! SPRINGMAID® AND MARTEX® VELOUR TOWELS
5.99
Bath. Soft and cuddly cotton/polyester towels in dainty florals and exciting geometrics. Velvety velour reverses to absorbent loop terry. Hand towel...3.99 Washcloth...1.99.

SAVE 20% ON TOWELS FROM MARTEX® AND J.P. STEVENS®
7.99
Bath, reg. 9.99. Inspiration "Pima" cotton towels by Martex and Indulgence cotton towels from J.P. Stevens...both in sensational solid colors. Hand towel, reg. 6.49...5.49 Washcloth, reg. 2.79...2.49.

shop Dillard's monday thru saturday 10-9; Midland Park Mall
DILLARD'S WELCOMES THE AMERICAN EXPRESS® CARD

BLOOM COUNTY

FUNKY WINKERBEAN

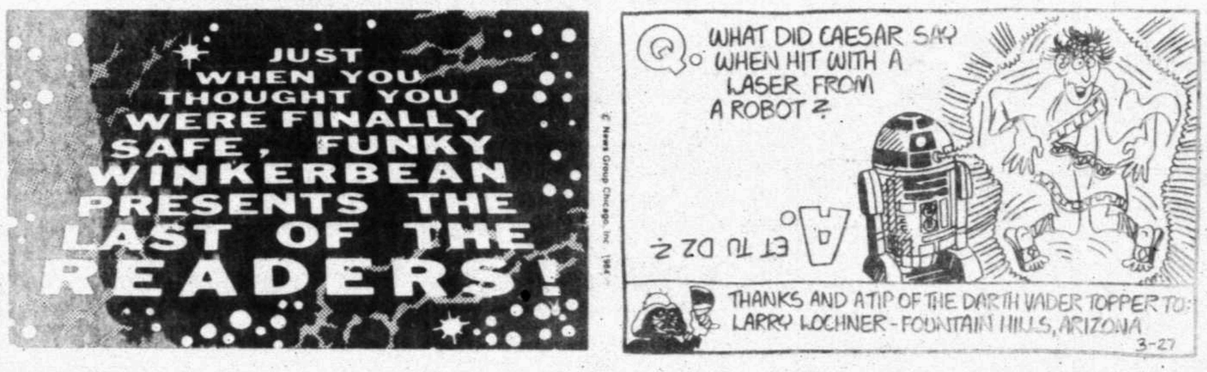

BLONDIE

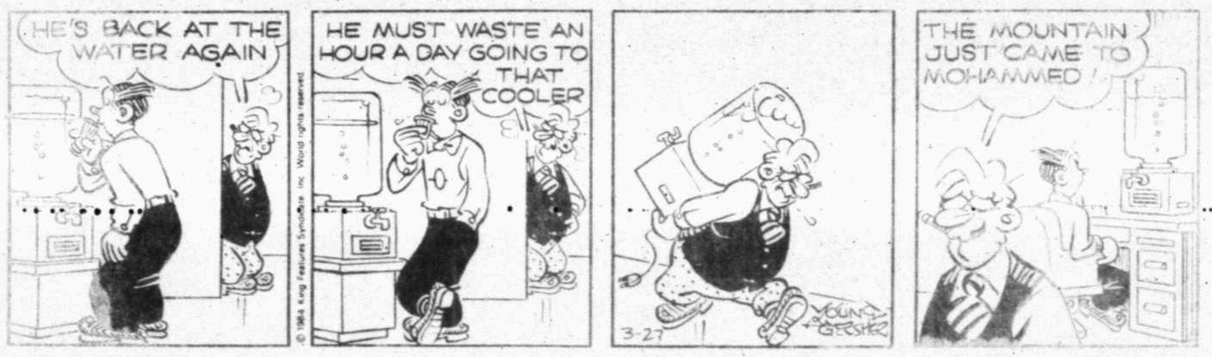

NANCY

PEANUTS

SHOE

ANDY CAPP

THE EVERMORES

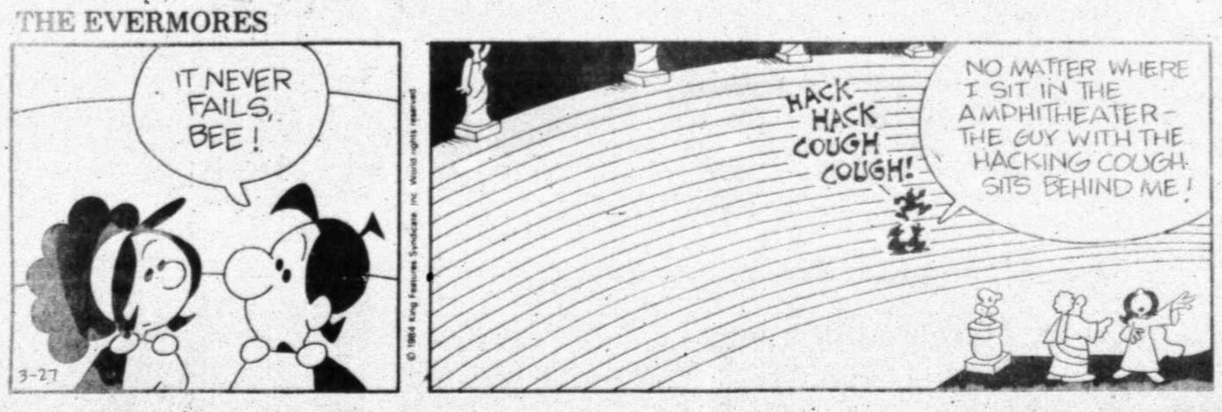

DICK TRACY

DAILY CROSSWORD PUZZLE

Edited by Margaret Farrar and Trude Jaffe

©1984 Los Angeles Times Syndicate

ACROSS

1 Long-beaked fish
4 Splashy resorts
8 Move deliberately
12 Pub potations
14 Imperturbable one
15 Give for a while
16 Navy mascot
17 "On ——, good will toward men"
19 Formal letter
21 Delete
22 Fixed routine
23 Cockney residences
24 Of the foot
27 Foreknowledge
30 In the past
31 Fruit salad contents
33 Long-billed bird
35 Birds' beaks
37 Sailor's conveyance
39 Cassette filler
40 Kind of therapy
42 Related to the moon
44 Zero
45 Striated
47 Imitation jewels
49 Fun and games
50 Bishop of Rome
51 Christmas music
53 Tykes' wear
56 Being respectful
58 Faucet fault
60 Les Etats ——
61 Have a hunch
62 Time past
63 Rose of sports
64 Carry
65 Two alike

DOWN

1 April Fool doing
2 African lily
3 Bring in
4 Old-hat
5 Skin feature
6 Islet
7 Plot
8 Agreeable
9 Grasslands
10 In the past
11 Presidential monogram
13 Mills about
14 Establishes oneself
18 Push forward
20 Opera of a sort
23 Actor Welles
24 Taste sensation
25 Teen follower
26 Asimov character
27 Pleased with oneself
28 Huge
29 Silas Marner's foster child
32 "—— Oop"
34 Lengthy fish
36 Unsolicited gift
38 Squaw's backpack?
41 Lindbergh
43 Overjoyed
46 Most lackluster
48 Shabby
50 Oater peacekeepers
51 Ice cream container
52 Came to rest
53 Inclination
54 Son of Aphrodite
55 Father
56 Young pack member
57 Recent: Prefix
59 Dear to one's heart

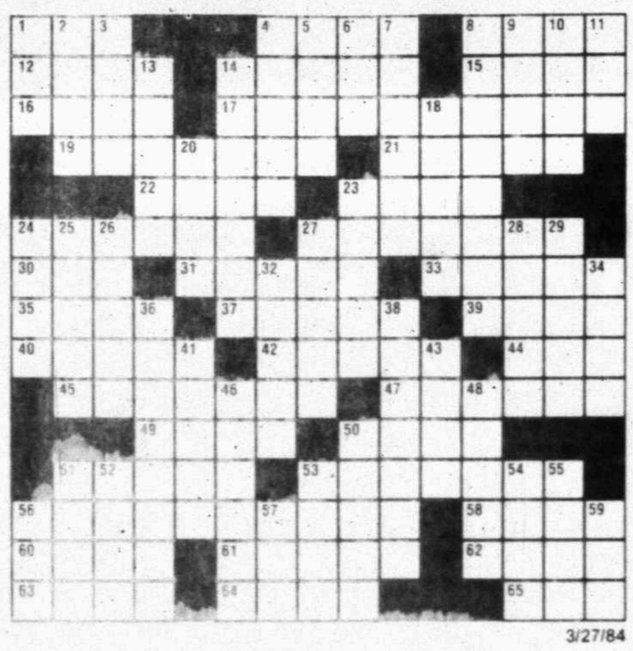

3/27/84

(See ANSWER, Page 5B)

THE BETTER HALF

"Do you have a Valentine's card for a guy who's six weeks late but his wife hasn't noticed yet?"

Your horoscope

By JEANE DIXON

Wednesday, March 28, 1984

YOUR BIRTHDAY TODAY: This was the birthdate of artist Santi Raphael, crusading Illinois Sen. Paul Douglas and music's Paul "Pops" Whiteman. Also sharing your birthday: beer magnate and St. Louis Cardinals owner August Anheuser Busch Jr., actor Ken Howard, former Maine Sen. Edmund Muskie and author Nelson Algren. Stop trying to conform and concentrate instead on those projects that suit you best. The employment picture will take on a special glow in October. A romance with a Leo promises to be highly rewarding. Think about going into business with a relative or close friend who shares your aims. Fewer compromises mean greater gains. Stand firm.

ARIES (March 21-April 19): An ego-boosting career success helps you see yourself in a new light. Monetary pressures begin to subside. Romance could be somewhat unstable. Postpone making a commitment.

TAURUS (April 20-May 20): A clever Capricorn helps you uncover the answer to a financial problem. You and mate could find yourselves sparring at social events. Make an effort to correct this immature habit.

GEMINI (May 21-June 20): Someone at school or work may be testing your loyalty. Stick to your guns. Music helps you calm down while pondering a difficult decision. Seek advice from trusted friends.

CANCER (June 21-July 22): A lively day lies ahead. Business picks up and you emerge as the hero/heroine of the hour. You could attract the attention of a visiting celebrity. Resist an urge to gamble.

LEO (July 23-Aug. 22): Refuse to get hung up over trifles. One way to enlarge your sphere of influence is to learn new skills. Complete routine work before beginning a major project.

VIRGO (Aug. 23-Sept. 22): Sprucing up your home will add to family members' comfort. Think twice about asking employer for more money. Do not push for what you want unless absolutely certain you must have it.

LIBRA (Sept. 23-Oct. 22): You have a firmer grip on your money now. Investments bring better returns than in the past. A friend pushes you to become more active socially. Be receptive.

SCORPIO (Oct. 23-Nov. 21): Romance is linked to financial security. You turn to friends or neighbors who have leaned on you in the past. Be diplomatic if you want to avoid a showdown with a close associate.

SAGITTARIUS (Nov. 22-Dec. 21): A gamble shared with loved one could yield a bonanza. Career obstacles are overcome, thanks to a former employer's intervention. An authority figure gives you a vote of confidence.

CAPRICORN (Dec. 22-Jan. 19): Pay more attention to both old and new relationships. Vital questions are raised. The pairing influence is strong in business as well as romance. A marriage or merger deserves further thought.

AQUARIUS (Jan. 20-Feb. 18): Jot down your thoughts and dreams; they could provide missing pieces to a puzzle. Your ability to work calmly when under fire impresses those in authority. A raise or promotion is possible.

PISCES (Feb. 19-March 20): Lucky you! Friends and family members stand ready to help in a crisis. A chance meeting turns out nicely. Romance is tempting. Former partner wants to get together for "old times' sake."

Evening TV Schedule

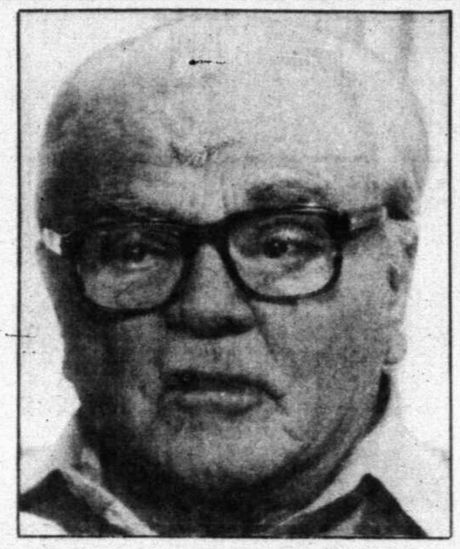

TERRIBLE JOE

James Cagney stars in the title role of "Terrible Joe Moran," a former prizefighter trying to reconcile with his estranged granddaughter. The "ITT Theatre" special airs Tuesday, March 27 on CBS.

8 p.m., channel 7

TUESDAY MARCH 27, 1984

Programs subject to change without notice

	KMID 2 Midland CABLE 3	KOSA 7 Odessa CABLE 8	KTPX 9 Odessa CABLE 9	S.I.N. 10 Spanish CABLE 10	KERA 13 Dallas CABLE 13	ESPN Sports CABLE 12	SHOWTIME Movies CABLE 5	WTBS Atlanta CABLE 7	WGN Chicago CABLE 11	TBN Religious CABLE 4
5:00	Newscope	Island	Good Times	Mundo Latino	Sesame	Bandits	Movie:	A Tale	Day At Time	Praise
5:30	ABC News	CBS News	NBC News	Noticiero	Street	SportsLook	"The	Of Two	Alice	The Lord
6:00	News	News	News	Baila	Business Rep.	SportsCenter	Outsiders"	Seasons"	Barney Miller	Religious'
6:30	Entertainment	M.A.S.H.	Family Feud	Conmigo	Wild Animals	NBA Week			Jeffersons	1 Way Game
7:00	Foul-Ups	American	The	El Maleficio	Nova	Top Rank	Paper	Basketball	Movie:	D. Rambo
7:30	A.K.A Pablo	Parade	A-Team	Chespirito		Boxing	Chase	Philadelphia	"A Letter	Choose Life
8:00	3's Company	ITT Theater:	Riptide	"	"	American	"	Lena Horne:	76ers At	To Three	Bible
8:30	Shaping Up	"Terrible	"	De		Playhouse	"	The Lady	Atlanta	Wives"	The Answer
9:00	Hart To	Joe Moran"	Remington	Fiesta	"	"	And Her	Hawks	News	Praise
9:30	Hart	"	Steele	24 Horas	Special	NFL Moments	Music"	News		The Lord
10:00	News	News	News	"	MacNeil	SportsCenter	"	"	Soap	Praise
10:30	ABC News	Magnum	Tonight	Movie:	Lehrer	SportsLook	Movie:	The Catlins	Love	The Lord
11:00	H. Heroes	P.I.	"	"Arriba	Mystery	College	"Without	Movie:	Boat	Praise
11:30	M.T. Moore	McCloud	D. Letterman	Las Manos		Hockey	A Trace"	"Trial	Movie	The Lord
12:00	CNN News			Texano"	Psychology		Movie	Run"	"Thunder	Religious
12:30				Chespirito	Psychology				Bay"	Serve Lord

Oscar results not always kept secret

LOS ANGELES (AP) — During the 56-year history of the Academy Awards, the Oscars given for acting tied twice — one legitimate, one less so.

In 1969, Katharine Hepburn, who appeared in "The Lion in Winter," and Barbra Streisand, who was in "Funny Girl," were both given Oscars as best actress. Vote counters tallied the ballots several times to assure themselves that it was a genuine tie.

In 1932, the honor for best actor was bestowed on Fredric March for "Dr. Jekyll and Mr. Hyde" and Wallace Beery for "The Champ." But was it truly a tie?

"They announced the awards early in those day, and I learned that I was the winner," March said in an interview at that time. "But then Wally Beery told Louis B. Mayer that he wouldn't sign a new contract at MGM unless he won the Oscar. Since Mayer was one of the men who ran Hollywood, Wally got his way."

Shortly afterward, the prestigious accounting firm of Price, Waterhouse, which had been auditing the Academy of Motion Picture Arts and Science's books since its founding in 1927, took over the award voting. The secret ballot has prevailed ever since.

But the Academy remained casual about releasing the results, informing the press beforehand to facilitate late-night deadlines. In 1940, guests arriving for the banquet at the Biltmore Bowl were greeted with early Los Angeles Times editions headlining: " 'GONE WITH THE WIND' SWEEPS OSCARS."

"That was the start of the sealed envelopes," says Frank Johnson, the Price, Waterhouse man responsible for keeping the Academy voting sacrosanct. He and his associate, Steve Kaplan, are the only ones who know the results before the envelopes are opened onstage at the Music Center.

During most of the year Johnson works for engineering and aerospace clients. But on April 9 he'll be in a tuxedo and spotlight, dispensing the all-important envelopes.

"The Academy prepares the ballots and the envelopes, along with the membership list," said Johnson in an interview with The Associated Press. "We scan the list, test a number of the names to make sure they are legitimate. Then we put the ballots in mail bags and take them to the post office ourselves."

Ballots for out-of-state members are mailed a few days earlier, so they'll have more time to meet the deadline. Ballots and envelopes are numbered to prevent counterfeiting. As the ballots return, they are placed each day in the office safe. Those arriving after the deadline are discarded. Some members deliver their ballots by hand to beat the deadline.

DENNIS THE MENACE

"YEAH, IT'S MOST ALWAYS TILTED. THAT'S WHY THEY CALL IT THE BIG DRIPPER."

FAMILY CIRCUS

"I'm collecting aluminum cans for recyclin', Grandma. When yours are empty will you mail them all to me?"

HEATHCLIFF

"NEVER MIND THE SPITE FENCE!"

MARMADUKE

"You don't have to show me how you got rid of the salesman."

STEVE CANYON

MARY WORTH

JUDGE PARKER

STEVE ROPER

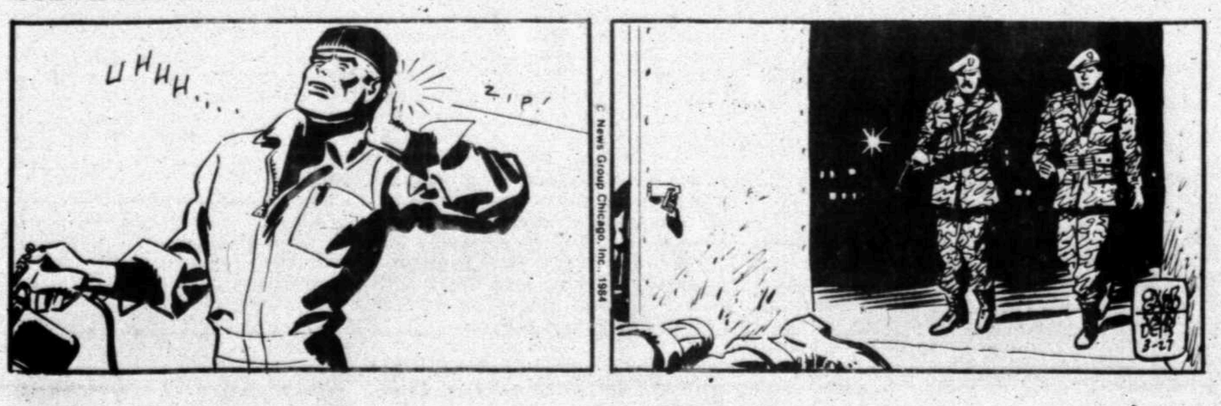

THAT DAILY PUZZLER SCRAM-LETS® WORD GAME

Edited by CLAY R. POLLAN

1 Rearrange letters of the four scrambled words below to form four simple words.

TELUSH
ENPOR
TAGUM
RUJEMP

Husband: "When I get my PHd, you can call me Doctor." Wife: "When I get my degree, you can call -- ------."

4 Complete the chuckle quoted by filling in the missing words you develop from step No. 3 below.

2 PRINT NUMBERED LETTERS IN SQUARES: 1 2 3 4 5 6 7 8

3 UNSCRAMBLE FOR ANSWER

SCRAM-LETS ANSWERS 3-27

Hustle — Prone — Gamut — Jumper — ME MASTER

Husband: "When I get my PHd, you can call me Doctor." Wife: "When I get my degree, you can call ME MASTER."

GOREN BRIDGE

BY CHARLES GOREN AND OMAR SHARIF

© 1983 Tribune Company Syndicate, Inc.

A REVEALING DOUBLE

Both vulnerable. South deals.

NORTH
♠ A K 10 3
♡ 10 5 4
◇ Q 7 6
♣ 5 3 2

WEST
♠ 9 8 6 5 2
♡ Void
◇ 10 9 8 2
♣ J 10 9 6

EAST
♠ Q J 7 4
♡ J 8 7
◇ K J 5
♣ A K 4

SOUTH
♠ Void
♡ A K Q 9 6 3 2
◇ A 4 3
♣ Q 8 7

The bidding:

South	West	North	East
1 ♡	Pass	1 ♠	Pass
4 ♡	Pass	Pass	Dble
Pass	Pass	Pass	

Opening lead: Jack of ♣.

When the opponents' bidding has lacked confidence and you can see from your hand that they are going to run into a misfit, a double on scattered high cards can be profitable. But to do so when the opponents have shown strength is the height of folly, and can draw a blueprint of the hand for declarer.

East had no reason to suspect that he could defeat six hearts, let alone four. His double came back to haunt him, for it allowed declarer to make a contract that would otherwise have been defeated with normal play. Even with a club lead, he could not be sure that he had two tricks in that suit, and where he expected his side to get two more tricks is a mystery.

West led the jack of clubs. East won the king and he was, in effect, end played at trick one. He could do no better than continue with the ace of clubs and another. Declarer won and cashed the king of trumps. Had West followed to this trick, the contract would have been a laydown.

When West showed out, declarer would quite likely have adopted a losing line had he known nothing about the hand. The natural way to tackle the hand is to draw trumps and lead a diamond toward the queen, playing West for the king. The double, however, marked East for all the missing cards, so declarer cast about for another method. He came up with a pretty solution.

He continued with the ace and a low trump. East won a trick he did not expect with the jack, but he was faced with losing alternatives. A spade would allow declarer to sluff two diamonds on dummy's spades, and a diamond would be away from the king and declarer would run it to the table's queen. Either way, the contract was in the bag.

Note that it would not help East to unblock the jack of trumps. That would simply make the board's ten an entry, and declarer would make an overtrick.

Have you been running into double trouble? Let Charles Goren help you find your way through the maze of DOUBLES for penalties and for takeout. For a copy of his DOUBLES booklet, send $1.85 to "Goren-Doubles," care of this newspaper, P.O. Box 259, Norwood, N.J. 07648. Make checks payable to Newspaperbooks.

Send any questions for this column to: Charles Goren and Omar Sharif, care of this newspaper. Each week a prize of a copy of the new "Goren's Bridge Complete," a $9.95 value, will be awarded for the question judged the best received.

Charles Goren and Omar Sharif personally cannot undertake to answer all questions submitted.

MEMBER OF THE ASSOCIATED PRESS

Copley News Service — Hearst Feature Service
Long News Service (Austin Bureau)
States News Service (Washington Bureau)
Los Angeles Times - Washington Post News Service

GEORGE B. IRISH
President & Publisher

JIM SERVATIUS
Editor

BILL MODISETT
Editorial Page Editor

This idea stinks!

A number of Panhandle residents have their dander up about a proposed electrical plant that promoters say would employ about 80 people and have an annual payroll of $2.5 million.

Despite the fact that this new power plant would provide additional electricity for an energy-hungry world, would provide jobs and perhaps a new energy industry, Panhandle residents around Hereford think the proposal stinks — literally!

In at least one respect, they're right. Valley View Energy Corporation's proposed plant isn't fueled by nuclear power; that isn't the problem. It is expected to burn 1,500 tons of manure daily and residents, anticipating an unpleasant odor from the stockpiled raw material don't want any part of it regardless of the potential benefits.

Those benefits could be significant for the Hereford farming region. The Hereford Chamber of Commerce has estimated 300 people would be employed during construction of the plant, expected to take two years.

Valley View President Don Lieb says the manure stockpiles would be kept dry and odorless. "It's just like a pile of dirt," he said, noting the manure piles would form a crust hard enough for trucks to drive on. "I really think their concern is more emotional," he added.

Perhaps. But this is an emotional issue. Residents shouldn't merely sit around and let some new industry come in and downgrade the neighborhood. Fortunately they're not. Residents already have contacted the Texas Air Control Board for a ruling.

That's a good start toward clearing the air!

Friend and ally

The meetings this week between President Reagan and French President Francois Mitterrand made surprisingly little news. But then, maybe that was the news: That two governments with sharply different views on domestic issues and on such regional trouble spots as Central America could nonetheless agree on so much.

In fact, relations between France and the United States are now so warm that a State Department official was quoted this week as saying there were fewer problems between Washington and Paris than between America and Britain.

Since his election in May 1981, President Mitterrand has proved to be an outspoken champion of the Western alliance, despite the fact that France remains outside of NATO's formal military structure. The Mitterrand government boosted military spending, committed itself to modernization of France's nuclear deterrent, and vigorously supported the NATO decision to deploy new American missiles in Europe.

All this was in refreshing contrast to the doubts, divisions, and neo-neutralist sentiments that beset NATO elsewhere in Europe. In France, Mitterrand rallied the public in support of a revitalized commitment to the defense of the West.

Mitterrand still wants an East-West "dialogue" and a renewal of Soviet-American negotiations on nuclear arms. But he and President Reagan agreed publicly Friday that "no concessions should be made" as the price of persuading the Soviets to return to the bargaining table. That is a position at once tougher and more likely to obtain results than anything being suggested by the would-be Democratic presidential candidates.

Not everything is well, of course, between Paris and Washington.

But on the central issue of the time, the struggle between the democratic West and the totalitarian East, Mitterrand and the France he leads are more firmly than ever on the side of freedom. Reason enough, then, for President Reagan and his countrymen to welcome Francois Mitterrand as the friend and ally he is.

Another View

Never cry 'bat'

One needn't be a parent familiar with end-of-the-school-day stampedes and scout jamborees to sympathize with the plight of the poor Mexican free-tailed bat. In spring, the female of this species can find herself living in a cave in Texas with as many as 70 million other bat mothers and babies — some 40 of the latter clinging to every 15 square inches of cave wall, and every one of them screaming in hunger by the time the mothers come back from work at dawn. Yet each bat mother is supposed to find in that horde her very own pup to nurse.

Human scientists, probably reflecting on their own difficulties at even a moderately full playground, have generally assumed that the task was impossible — that, in fact, bat babies were nursed communally by whichever females got to them first. But Dr. Gary F. McCracken of the University of Texas recently tested the hypothesis, by plucking nursing couples off the walls and taking samples of their genes. He found that only 17 percent of the females were nursing pups demonstrably not their own, and under the circumstances, he considers that success rate remarkable.

The next question is obvious: How do they do it? The studies aren't complete, but McCracken is working on the theory that each mother calls for her pup and listens for the distinctive sound of her own offspring's response. In the cacophony of 70 million mothers and babies all calling and responding at once, that doesn't seem to be quite enough of an explanation. Neither does McCracken's backup theory of a final sniff test.

Clearly, this is research that will be going on for some time, but think of its applications. McCracken may yet isolate a method of locating one's own charges in a dark, crowded children's matinee. Perhaps after that, the bats can teach us how to reach them without spilling popcorn on everybody else.

— Sacramento Bee

TODAY IN HISTORY

Today is Tuesday, March 27, the 87th day of 1984. There are 279 days left in the year.

In 1945, Gen. Dwight Eisenhower declared that German forces on the Western Front had been defeated.

In 1964, Alaska was rocked by an earthquake that killed more than 100 people and caused $750 million dollars in property damage.

Thought for Today: "When good natured people leave us, we look forward with extra pleasure to their return." — Henry Wheeler Shaw, American writer and humorist (1818-1885).

JACK ANDERSON

VOA accredited, agent booted

WASHINGTON — The Kremlin has devoted considerable energy to denouncing the Voice of America and jamming its broadcasts to Eastern Europe. But the Soviets unwittingly did VOA a favor last year. Here's the untold story:

Jack Anderson

For 33 years, VOA correspondents had been denied access to congressional press galleries. Longstanding rules barred government officials from accreditation — a move intended to prevent them from using press passes to buttonhole members of Congress in the Capitol corridors.

But correspondents for foreign government press agencies — like the British Broadcasting Corp. and the Soviet news agency, Tass — were exempt from the exclusionary rule. The correspondents' committee that handles accreditation had accepted them at the urging of the State Department back in the 1940s.

Enter Boris Ivanov, a Tass correspondent who had held congressional credentials for several years.

On April 22, 1983, Sen. John East, R-N.C., sent a letter to Sen. Charles Mathias, R-Md., chairman of the Rules and Administration Committee. East stamped his letter "secret." He wrote:

"An employee of the Soviet news agency Tass, and an accredited member of the Senate press gallery, Boris Ivanov, is in fact an officer or agent of the Soviet intelligence service, the KGB." The senator added that he didn't think it was "appropriate for a Soviet spy to enjoy the privileges of the members of a free press."

Then East got to the point: "Nor do I believe that it is appropriate for an arm of the Soviet propaganda machine such as Tass to have representatives in the press gallery of the Senate, especially since the Voice of America itself has never been granted such privileges on the grounds that it is a government news agency."

East concluded: "Tass is also a government news agency, yet it has full press credentials in the Senate, even though some of its employees, and Ivanov in particular, have long been known to be intelligence officers under cover."

On May 4, Mathias got another letter — from Sen. Jesse Helms, R-N.C., and 49 other senators, urging a waiver of the Senate rule banning VOA correspondents. They pointed out that denying VOA press credentials hampered its congressional mandate to be an "accurate, comprehensive and objective source of news."

Mathias held a hearing that didn't resolve the matter. The correspondents' committee raised its long-standing fear that VOA accreditation could open the floodgates to flacks for every government agency in Washington.

But, faced with the confrontation East and Helms were obviously threatening — Tass vs. VOA, Soviet spies vs. American patriots — the committee prudently agreed to a compromise. VOA correspondents were accredited, though without a vote in the correspondents' association and other privileges the Soviets enjoy.

And Ivanov? Mathias relayed East's charges to the FBI. Last fall, Ivanov discreetly departed.

A Soviet Embassy spokesman shrugged off East's accusation as a routine allegation, and said Ivanov did not leave with "any embarrassment at all." He told my associate Dale Van Atta, "Boris left for good because he had completed successfully his duty here."

• • •

OLD TRICKS: The judicial screening committee of the American Bar Association recently squawked about pressure from Jonathan Rose, then an assistant attorney general, on behalf of J. Harvie Wilkinson III. The latter was appointed to the federal appeals court.

The lawyers' committee ultimately found Wilkinson "qualified" — the lowest passing grade for a judicial candidate.

Rose, now in private practice, told my associate Les Whitten: "It could be construed as pressure, but I don't construe it as providing additional information to the committee."

Twelve years ago, when he was just a young whippersnapper in the Nixon White House, Rose pulled a similar trick. The White House was furious at me for uncovering the notorious "Dita Beard memo," which implied that International Telephone and Telegraph's antitrust problems were being taken care of in exchange for a big donation to the 1972 Republican convention.

So young Rose slipped up to the office of Sen. Norris Cotton, R-N.H., with a speech that would make me look bad and ITT look good. To Rose's embarrassment, I exposed his role in the backstage maneuver. Rose would probably describe that ploy, too, as simply "providing additional information" to the senator.

Jack Anderson is a syndicated columnist for United Feature Syndicate.

EVANS & NOVAK

Reagan swallowing tax increase

WASHINGTON — When a low-key Ronald Reagan traveled to Capitol Hill last week to promote his fourth tax increase in less than four years, he was peddling a product important only for election-year politics.

Rowland Evans

Robert Novak

Nobody close to the president pretends that the $150 billion, three-year deficit-reduction package, including the $48-billion tax hike, has any relevance to the $3 trillion economy. Lingering hope that the package would induce Federal Reserve Chairman Paul Volcker to ease up on interest rates has all but vanished.

The reason Reagan swallowed another tax increase was to prevent formation of a Senate coalition of Democrats and establishment Republicans incessantly hounding him on the budget. That re-election-year nightmare has now been precluded, but deeper economic fears at the White House persist.

Those fears concern what Volcker will do to the recovery in his anti-inflationary fervor, specifically at this week's Federal Open Market Committee (FOMC) meeting. The hope of Reagan's men is modest — that the central banker will not raise interest rates still higher now that Fed policy has forced up the prime rate charged by commercial banks.

Only a week ago, hopes persisted at the Treasury that Volcker could be brought around to a more relaxed policy by upping the ante on the deficit-reduction package from $100 billion to $150 billion. It was felt that move, if coupled with signs the economy was not "overheating," might have more impact on the Fed chairman than his past talks with the president.

During the last such private meeting, Feb. 15, Reagan made clear that he wanted the central bank to supply ample credit to preserve the recovery. Volcker's response was so prolix that the president later asked the other two officials present — chief of staff James A. Baker III and Treasury Secretary Donald T. Regan — exactly what the Fed chairman had said. They didn't know either.

However wrapped in cigar smoke and ambiguity Volcker's words may be, his actions are unequivocal. "We have failed to influence him," is the blunt assessment by one administration policymaker, pointing to the rising federal funds rate (the borrowing rate for commercial banks, who were thereby forced to raise the prime rate).

The Treasury's most recent hope has been that Volcker would be appeased by a combination of two events: a "flash" report March 20 on first-quarter economic growth no higher than 6 percent and the new deficit reduction package. But the growth-rate projection turned out to be 7.2 percent (very good news transmuted into bad news by the financial world's alchemy), and Volcker wants much more austerity than a trifling $50 billion tax hike.

Doubt exists in high administration circles whether Volcker cares in the slightest what the president says to him in private, or if their dialogues eventually escalate in public. According to this analysis, Volcker sees his historical role as suppressing inflation, no matter what the cost in unemployment — a Phillips Curve trade-off avidly supported by his financier admirers.

Indeed, the new deficit-reduction package was accepted by the Reagan team to appease not Volcker but the Senate Republican College of Cardinals — specifically, Budget Committee Chairman Pete Domenici and Finance Committee Chairman Robert Dole. The prospect of the Republican president and the Republican-controlled Senate locked in combat all year over the budget, to the delight of Democrats, was too much for the White House to accept.

Actually, Reagan's newest tax increase is no threat to the recovery and is incomparably less noxious than the president's ill-advised, ill-fated contingency tax proposal of last year. The $48 billion in added revenue derives mostly from tax revisions drafted by the industries that will pay them. The remaining revenue is generated by postponing miscellaneous tax cuts — including the estate tax rate — passed in 1981.

Before accepting this package, the president sought repeated reassurances from advisers that it was no tax increase. Their answer, though not entirely accurate, soothed Reagan. Still, when he addressed the House Republican Conference last week he seemed a little off his game — another example of the Great Communicator's superiority on offense, as opposed to defense.

No revolt will be raised by conservative Republicans, who prefer to join the White House on future tax simplification rather than fight it on the present tax increase. But they want the president in a populistic mode —talking about lower tax rates, treating 7.2 percent growth as a good rather than an evil, publicly challenging Paul Volcker. They also hope the president's signature on any bill passed this year is accompanied by a pledge that this is the last taxpayer mugging to be tolerated by Ronald Reagan.

Rowland Evans and Robert Novak are syndicated columnists for Field Enterprises, Inc.

CHARLEY REESE

Politics more than selling soap

Banal bunk. That's a fit description of most of the political analysis which followed Super Tuesday. Frankly, political analysis is mostly the art of making the simple appear complex.

Charley Reese

Election campaigns are simple cause and effect operations. If there is any mystery involved, it is how the nation has managed to survive them — so far, at least.

The Gary Hart phenomenon was not a phenomenon at all. Hart did what everybody except Walter Mondale was trying to do: run ahead of expectations in New Hampshire.

• • •

By doing that, Hart received a tidal wave of media attention. Any one who had beaten Mondale in New Hampshire would have. With that attention comes money, new volunteers and a big jump in name recognition.

In Florida, Hart spent about $250,000 on media advertising over a short span of days. Advertising works. It sells soap and beer and it will also sell a candidate, especially if the paid space is backed up by plenty of free news coverage.

Mondale was a victim of a media-polls system trap. Early polls, which reflected nothing really but name recognition for a former vice president, caused the media pundits to pronounce Mondale the front runner long before the first voter had seriously thought about actually casting a vote.

Similarly, Mondale's endorsements by organizations were overvalued. The AFL-CIO, for example, may be able to motivate its members in the general election when the alternative is Reagan. But in the primaries, the alternative to Mondale is another Democrat who is also pro-labor even if he doesn't have the official endorsement.

Consequently, when Mondale failed to meet the media's expectations, the media pundits decided his campaign was falling apart. After all they had said he was the front runner and since he wasn't running in front, it was obviously his fault — not the fault of *their* early pronouncements which, in fact, were assumptions based on flimsy evidence.

And the system of polling and speculating on polls really is a trap. Mondale couldn't very well go around the country denying he was a front runner. Being human, he probably believed it because he wanted to believe it. But it was a no-win situation. If he had won in New Hampshire it would have been no big deal, but for anybody who beat him, it would be a very big deal indeed.

For the same reason, polling done now, pitting Ronald Reagan against this candidate or that candidate or even measuring Reagan's popularity is not worth much as far as predicting the outcome in November.

That outcome will be determined by how voters feel then, not how they feel now. In today's world, lots of things can happen to change people's minds two or three times between now and November. Thanks to mass electronic communications, a person can go from hero to goat in less time than it takes Superman to change his clothes.

The political problem for the Democratic nominee, whoever he is, is to provide a reason for a majority of the turnout to vote against the incumbent. That's not as easy as it sounds.

I don't think Reagan did it in 1980, but he was lucky. The incumbent, Jimmy Carter, did it for him by convincing a majority of Americans that he was incompetent. Reagan may return the favor before November but so far he has not made it all that easy for the Democrats.

You should remember that he didn't get the vote of those who are most vocal in opposition to him — blacks and feminists, for examples — in 1980. Their oposition by itself in 1984, no matter how vocal, won't do the trick for the Democratic nominee.

Another factor to keep in mind is that politics is based on perceptions, not on reality. It matters not so much what a candidate is as what people perceive him to be. In Florida, some voters voted for Hart because they thought he was liberal and some voted for him because they thought he was conservative. No doubt some voted for him because they thought he had a nice smile.

It's funny that the fate of mankind may be determined by a process used to sell soap. Somehow you expect people aspiring to lead a nuclear superpower to say more than, "I've got a new idea," or "Where's the beef?" or "There you go again."

Charley Reese is a syndicated columnist for Sun Belt Syndicate.

nation

Democrats working on party's platform

WASHINGTON (AP) — With the race for the Democratic presidential nomination still wide open, party leaders are approaching the drafting of a 1984 party platform with caution, hoping to avoid the bickering among rival candidates that plagued the 1980 platform debates.

"What we're doing on the platform is not focusing on differences among candidates but on our differences with the administration," said Rep. Geraldine A. Ferraro, D-N.Y., who chairs the Democratic Party's platform committee.

The 184-member panel today was beginning the process of crafting a party issues document to be adopted in San Francisco in mid-July at the Democratic National Convention.

The committee was to hear from party leaders and interest groups at today's session. Regional hearings are then planned for New York, Birmingham, Ala.; Springfield, Ill.; Los Angeles; Cleveland, Ohio, and Houston.

In 1980, forces loyal to then-President Carter fought a fierce sentence-by-sentence war with supporters of Sen. Edward M. Kennedy, D-Mass., over the wording of the party document, a struggle that was only resolved on the convention floor when delegates approved a mixture of planks penned by each camp.

"We're trying to figure out how not to have the same problems as we had in 1980," said Ms. Ferraro. She said putting together a consensus platform, one that the current candidates can all endorse, will be easier now that there are three candidates left instead of eight.

She said she personally has no preference among former Vice President Walter Mondale, Sen. Gary Hart or the Rev. Jesse Jackson. "I'm perfectly content with any one of the three."

Jesse Jackson

At least the preliminary draft of the party platform will contain nothing that can't be embraced by any of the three contenders, party leaders said.

In 1980, Carter pretty well had the nomination wrapped up before the bulk of the platform drafting occurred. Kennedy forces, having lost the main battle, then focused their energy on influencing the platform.

"If we have a nominee (before the convention), that individual will have a say on what the final platform with look like," Ms. Ferraro said at a briefing on the platform process.

"I want a different platform than what we saw in 1980," said Democratic party Chairman Charles T. Manatt.

California official accused of graft

SACRAMENTO, Calif. (AP) — The head of the California Department of Veterans Affairs has been accused of promising promotions to state workers in exchange for contributions to George Deukmejian's campaign for governor, and of pocketing some of the money, court records revealed on Monday.

An investigation by the state Fair Political Practices Commission of Andres (Andy) Mendez, 39, was revealed Monday in more than 50 pages of investigators' reports and other documents filed in Sacramento County Superior Court.

Mendez could not be reached for comment Monday night by The Associated Press, but The Los Angeles Times quoted him as saying he was "aware that a disgruntled and dismissed former employee is making those allegations," which he said were "groundless."

Kevin Brett, a spokesman for Deukmejian, also described the charges as "allegations...by a disgruntled employee." The governor's office is monitoring the investigation, Brett said, but Mendez is continuing in his post during the inquiry.

There is "no evidence of violations by anyone in the governor's office," said Lynn Montgomery, a spokeswoman for the commission.

The Mendez investigation is still incomplete, and no civil or criminal charges have been filed, she said.

The first public hearing on the investigation is scheduled Tuesday in Superior Court.

Mendez was promoted by Deukmejian from a civil service job in the Department of Veterans Affairs to the $49,980 executive secretary's post two weeks after he became governor last year.

He is the second high-ranking Deukmejian appointee to come under investigation in recent weeks. The other is Gilbert Montano, who resigned earlier this month as director of the state Office of Economic Opportunity during an audit by Deukmejian fiscal deputies of his "management practices."

A confidential investigation of Mendez was started last November, and is still technically confidential, Ms. Montgomery said.

Investigators' reports were filed with the Sacramento County Superior Court last Friday by the commission in response to a motion by an attorney representing Mendez to block a subpoena of Mendez's personal bank records.

The commission response to that motion, which is a public record, quotes memos by commission investigator Carl Vega recounting allegations that during 1982, when Deukmejian was running against Los Angeles Mayor Tom Bradley for governor, Mendez "received numerous contributions for the Deukmejian campaign" during state work hours and "spent more than 50 percent of his time on political activities."

jimmy's
WINE BEER & LIQUOR
Storewide Clearance Sale
All Merchandise 20 to 50% OFF
699-5124
Western Park Plaza
By Albertson's
10-7:30 Mon., Tues. & Wed.
10-9 Thurs., Fri. & Sat.

Are You Tired Of Being A Spectator?
Do The Good Dancers Pass You By?
Give Us A Call
We'll get your dancing in shape and increase your self-confidence while you have fun doing it!
(Call today for free sample lesson)
Midland Dance Studio
102 San Miguel Square
Wadley & Midkiff
699-7791

Cookie probe shifts to plant in Kentucky

AUGUSTA, Maine (AP) — Reports of needles and paper clips in Girl Scout cookies have prompted federal officials to order an investigation of the plant where the cookies are made following suspension of distribution throughout Maine.

Robert C. Fish, director of compliance for the Food and Drug Administration's regional office in Nashville, Tenn., said Monday his office will inspect the Louisville, Ky., plant where over 50 million packages of the cookies were baked. He said the possibility of sabotage had not been ruled out.

Cookies baked at the Louisville facility were distributed in 43 states, the District of Columbia and West Germany, a company official said.

"Every kook in the country is starting to make claims," James Yowell, president of Mother's Cookies, said in a telephone interview from his office in Augusta, Ga. "All of a sudden, people are starting to come up with claims all over the place...some of them in areas we do not service."

The company's Louisville, Ky.-based Little Brownie Bakers division makes about half of the Girl Scout cookies sold annually around the nation.

Police in several Maine communities have reported discoveries of pins in the cookies, and there also have been reports of tampering in several other states.

nation in brief

Lawyers protest sentences

FALL RIVER, Mass. (AP) — Attorneys for four men sent to prison for raping a woman on a barroom pool table are protesting the sentences as "hard time," but the victim's lawyer says the woman's sentence is "exile."

Judge William Young sentenced the four men to terms ranging from six to 12 years on Monday, saying they "brutalized a defenseless young woman and sought to degrade and destroy her human, individual dignity."

The men, all Portuguese immigrants, received support from many in the area's Portuguese community, and the victim's lawyer said demonstrations in their favor convinced the woman to move from her hometown.

Car crashes into shop

SAN FRANCISCO (AP) — A woman retrieving some letters from the floor of her car accidentally stepped on the gas pedal and rocketed the vehicle through the window of a crowded coffee shop, killing one person and injuring three others, police said.

Lillian Tanner, estimated to be in her 60s, will probably not be prosecuted, officials said. She was hospitalized for chest pains and released.

CIT students fined $300

PASADENA, Calif (AP) — The California Institute of Technology said it has no plans to discipline two seniors fined $330 each for tampering with the computerized scoreboard at the Rose Bowl.

Dan Kegel and Ted Williams altered the board to read Caltech 38, MIT 9 during the Jan. 2 game between UCLA and Illinois.

AUSTIN JUST GOT A SUITE IDEA.℠

It got a brand new, 267-suite Granada Royale Hometel.®

Where every guest gets a suite. Plus a free, full American-style breakfast every morning. And two hours of free cocktails every evening.

All for the cost of a regular hotel room alone somewhere else. And all with no tipping.

We call it The Suite Life.™

The great indoors.

The new Austin Hometel has a huge, wide-open, lushly landscaped interior courtyard, topped by a brilliant, sky-lighted atrium—all surrounded by floor upon floor of two-room suites. And nothing but.

Every suite has a private bedroom with its own TV and phone. A separate living room with its own TV and phone, a conference-dining table with 5 chairs, a queen-size sofa bed, and a galley kitchen with microwave oven, refrigerator and wet bar.

Breakfast on the house.

Not a continental breakfast in a coffee shop. But a full American-style breakfast served free every morning in the quiet of the courtyard. Eggs cooked to your order, bacon, sausage, hash browns, toast. Hotcakes, fresh fruits, cereals, sweet rolls, juice, coffee, tea and milk. As much as you want. No check. No charge. No tipping.

Happier hour.

In the evening, we hold an open bar, also in the relaxed atmosphere of our courtyard, for two hours of unlimited drinks. For all registered guests and their guests. Again with no check, no charge, no tipping.

Etcetera.

We also have meeting facilities: 6,000 square feet of them. Plus free parking. And free airport transportation. A pool, a sauna, a steam room and a Jacuzzi® whirlpool.

Near it all.

The Austin Hometel is only 4 miles from the State Capitol. And just minutes from the University of Texas, Highland Mall shopping center and Town Lake.

Convenience. Suites. Free drinks. Free breakfast. It's a Suite Idea.℠ And Austin just got it.

GRANADA ROYALE HOMETEL®
AUSTIN, TX.
5901 N. IH 35
Toll free reservations (800) 528-1100
In Texas (512) 454-8004 Collect
For free directory of rates and other locations, write Marketing Dept., 450 Newport Center Drive, Newport Beach, CA 92660
©1984 Hometels Management Co., Inc.

world

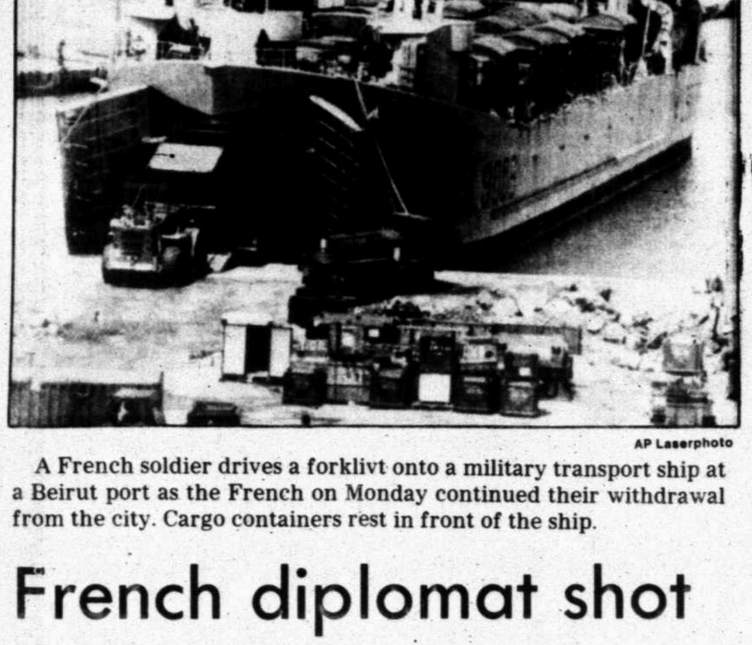

AP Laserphoto

A French soldier drives a forklivt onto a military transport ship at a Beirut port as the French on Monday continued their withdrawal from the city. Cargo containers rest in front of the ship.

French diplomat shot in Beirut Moslem area

BEIRUT, Lebanon (AP) — A French diplomat was shot and seriously wounded today in Beirut's Moslem sector, and at least 20 civilians were reported wounded in an artillery barrage on Christian neighborhoods.

Spokesmen at the French Embassy identified the wounded diplomat as cultural attache Sauveur Gliozzo, but would not give details about how he was shot or how serious his condition was.

At the American University Hospital, spokesmen said Gliozzo underwent emergency surgery to remove at least two bullets from his stomach and arm. They also declined to classify the seriousness of his condition.

There was no immediate responsibility claim for the attack, and local radio stations said the assailant or assailants escaped.

Lebanon's state radio said Gliozzo was shot as he was on his way to work at the French Embassy. It said he was hit four times and rushed to the hospital "in serious condition, suffering from a severe internal hemorrhage."

The Christian-controlled Voice of Lebanon radio station said Gliozzo was shot in front of the Hotel Cavalier in west Beirut's Hamra shopping area at about 8 a.m.

French diplomats in Lebanon have been the target of frequent attacks since the outbreak of the Iran-Iraq war in 1980. Extremist Shiite Moslem groups loyal to Iran's Islamic revolution claim France has helped the Iraqi war effort.

The Voice of Lebanon said several Christian residential neighborhoods in east Beirut and its suburbs came under new shelling attacks at midmorning.

The radio said at least 20 civilians, including six children, were wounded and hospitalized as a result of an hour-long bombardment.

The command of the Lebanese Forces, a Christian militia, charged in a statement that Shiite gunners in west Beirut's suburban neighborhod of Chiyah were responsible for the barrage and threatened to retaliate if the bombardment continued, the radio said.

Earlier today, police said four people were killed and eight wounded in fighting overnight around Beirut.

Much of the fighting centered on the residential neighborhoods adjacent to the "green line" separating Moslem west Beirut and Christian east Beirut, as well as around the strategic Lebanese army mountain garrison at Souk el-Gharb.

The 1,300-man French contingent of the multinational force, which has been guarding parts of the "green line," has begun a withdrawal that is expected to be completed Saturday.

A French spokesman, Capt. Jean-Yves Blouin, said 205 soldiers left Beirut today, the third day of the evacuation, aboard two boats.

Lebanese newspapers reported today that French Ambassador Fernand Wibeaux told a security committee charged with consolidating a cease-fire agreement that 40 French truce observers were expected to arrive in Beirut on Wednesday.

Experts find evidence of chemical bombings

UNITED NATIONS (AP) — Four experts dispatched to Iran to investigate charges of chemical weapons use by Iraq say they found evidence that aerial bombs containing chemical agents had been dropped near the Iranian border.

But their report, issued Monday, does not suggest who was responsible for the bombings.

The four, appointed by U.N. Secretary-General Javier Perez de Cuellar, spent a week in Iran, from March 13-19. They visited a sector of the Iranian war zone, examined alleged victims of chemical weapons in Iranian hospitals and the bodies of victims who allegedly died from exposure to chemical weapons.

They did not visit Iraq, where much of the war's recent fighting has taken place.

The specialists — from Sweden, Spain, Australia and Switzerland — said they unanimously concluded that "chemical weapons in the form of aerial bombs have been used in the areas inspected in Iran."

Their 28-page report, which was sent to the Security Council, described the weapons as a form of mustard gas and a nerve agent identified as Tabun. It said the specialists could not determine "the extent to which these chemical agents have been used."

Iran claims Iraq has been using chemical weapons in the 3½-year-old war.

The U.S. State Department issued a statement March 5 saying "available evidence indicates that Iraq has used lethal chemical weapons."

Iraq consistently has denied using chemical weapons.

A spokesman at Iran's U.N. mission said there would be "no comment today," and Iraqi Ambassador Riyadh S. al-Qaysi told reporters he had not read the document.

SAFE DEPOSIT.

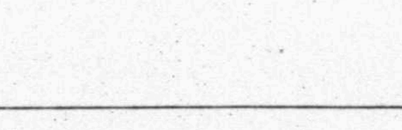

First Bankers now has safe deposit boxes available for lease. Our new Drive-In facility, housing various sizes of safe deposit boxes, is now open at the corner of "A" Street and Louisiana in Midland.

First Bankers offers a full range of financial services from Checking Accounts and Credit Cards to Commercial Loans and now...Safe Deposit Boxes.

For more information on our safe deposit boxes, contact any branch office or Tom Hilton at our downtown location, 683-5681.

First Bankers works because we're meeting your needs.

FIRST BANKERS
TRUST AND SAVINGS ASSOCIATION
Works!
Downtown • San Miguel • ClavDesta • Stanton • "A" Street & Louisiana

world in brief

Curfews imposed

SANTIAGO, Chile (AP) — The military government imposed overnight curfews and strict press censorship in an effort to curb a planned nationwide protest today by foes of President Augusto Pinochet.

Opposition leaders vowed to proceed with the "Day of National Protest" and told Chileans to keep their children out of school, boycott stores, and bang pots and pans together to show their disapproval.

Rodolfo Seguel, the 30-year-old copper workers union leader who took charge of the protest movement last May, urged restraint, saying,"We repudiate violence. We are going to protest in a truly peaceful way."

The Democratic Alliance of five non-communist parties and the Marxist-led Democratic Popular Movement joined Seguel's National Workers Command in urging the new protest. At total of 62 demonstrators have been killed in the series of monthly protests that started in May.

Queen sees memorial

AMMAN, Jordan (AP) — Queen Elizabeth II, on the second day of her visit to Jordan, today visited a memorial honoring Jordan's war heroes, including those who died fighting Israel.

The queen and her husband, Prince Philip, drove to a wooded glade on Amman's northwest outskirts to visit the Martyrs Memorial and view its exhibits — snapshots, clothing, military hardware and models depicting the great battles of Arab history.

One exhibit she saw was devoted to Lawrence of Arabia, a Briton who helped lead the Arab uprisings against the Ottoman Empire. Another, taken in 1948, depicted the battle for Jerusalem after Israel's creation that left the city divided. The names of those who fell fighting the Israelis are inscribed in gold on the monument's walls.

Steel to be buried

MEXICO CITY (AP) — About 200 tons of radioactive steel, much of it returned from the United States, will be buried in a pit next month, the head of the Mexican Nuclear Safety Commission says.

But the official, Roberto Trevino, said Monday that several thousand tons of tainted metal poses no health threat and may be used in public works projects.

Dillard's SPRING HOME SALE

elegance and economy make sensational bedfellows!

"Empress Gardens", oriental floral on a forest background

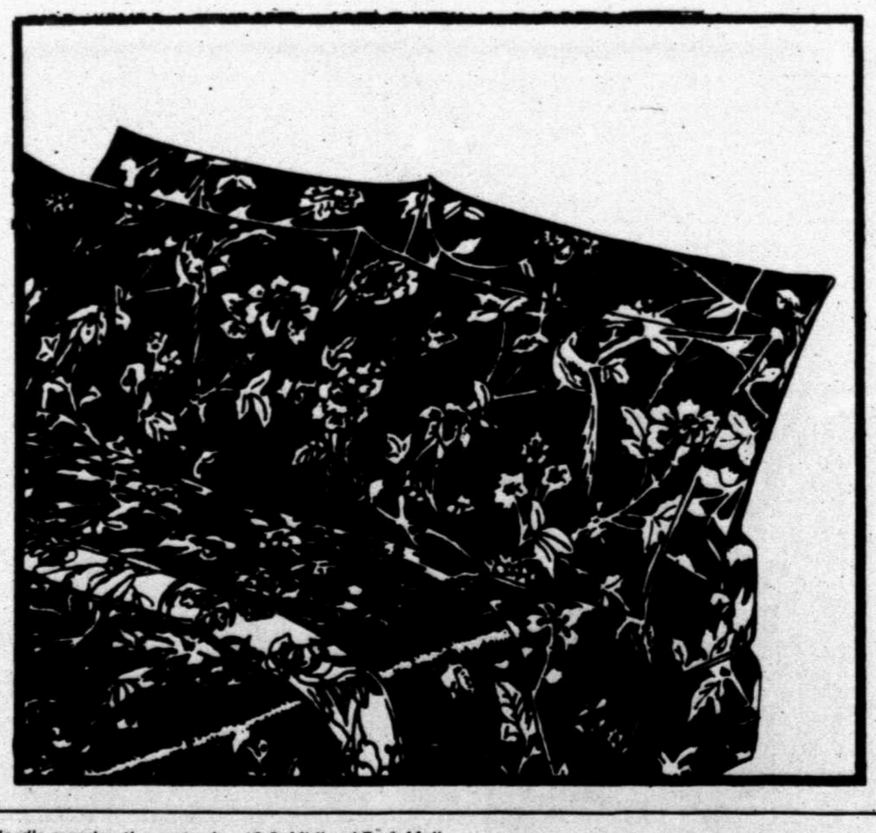

4.99 twin flat/fitted regularly $10

full flat/fitted, reg. $14: 8.99
queen flat/fitted, reg. $18: 12.99
king flat/fitted, reg.$22: 16.99
standard cases, pair reg. $12: 6.99
king cases, pair reg, $14: 8.99

shop Dillard's monday thru saturday 10-9; Midland Park Mall

DILLARD'S WELCOMES THE AMERICAN EXPRESS® CARD

Irish, Michigan win NIT semis

NIT

NEW YORK (AP) — Notre Dame basketball Coach Digger Phelps is still enjoying the Christmas present given him by Irish football Coach Gerry Faust — wide receiver-turned-point guard Joe Howard.

Phelps went to the 5-foot-9 Howard as a last resort when the Irish lost their only point guards on the roster to academics and injury. Howard is still paying dividends and the latest is a trip to the championship game of the 47th National Invitation Tournament.

Notre Dame, 21-11, beat fellow independent Southwestern Louisiana 65-59 Monday night to advance to Wednesday's title game against Michigan. The Wolverines, 22-10, eliminated Virginia Tech 78-75 in the opening game of the semifinal double-header played before a Madison Square Garden crowd of 9,049.

Howard, who scored six points, 20 fewer than senior forward Tom Sluby, was the catalyst in a 15-6 Irish spurt over the final 6:07 that lifted Notre Dame into its second NIT championship game.

"He's been doing those things since he joined the team," Phelps said of the man who has led the Irish football team in receptions each of the past three seasons. Howard arrived at Phelps' sideline after the football team's 19-18 victory over Boston College in the Liberty Bowl on Dec. 29.

With Notre Dame leading 58-55, Ken Barlow of the Irish was called for an offensive foul that nullified a successful dunk. The Ragin' Cajuns came downcourt and Alonza Allen missed a jump shot that Howard rebounded. Nine seconds later, Howard fed Barlow for a three-point play and a six-point lead. Howard then made two free throws with 1:20 remaining and six seconds later he stole the ball as USL tried to get back in the game.

The Irish enjoyed a fine night on the free-throw line to keep the Ragin' Cajuns at bay.

After not attempting a free throw in the first half, Notre Dame made it first 15 in the second half and finished with 17 of 20.

"I don't want to talk about free-throw shooting until Thursday morning," Phelps said in his best superstitious coaching voice. "I've said all along the three things that got us here were defense, rebounding and free-throw shooting."

Southwestern Louisiana Coach Bobby Paschal agreed that those three factors sent his team into the consolation game.

"We didn't handle ourselves very well," Paschal said. "Their defense had a lot to do with that. They made us impatient with their aggressiveness and their offensive rebounding hurt us as much as missed free throws."

The final rebounding total was 38-30 for Notre Dame and the offensive numbers read 12-9 for the Irish.

"Tim (Kempton) and (Jim) Dolan did a great job on the boards," Sluby said. "That made it easier for me to take my shots."

Sluby finished at 50 percent from the field, 11 of 22.

"We wanted to keep Sluby on the perimeter and we did," Paschal said. "They just continued to get the big baskets."

The big points for Michigan came from the free-throw line and they were two of sophomore center Roy Tarpley's 23 on the night.

With 45 seconds remaining, Tarpley made two foul shots that gave the Wolverines a 76-75 lead. After two timeouts were called by Virginia Tech Coach Charlie Moir, the Hokies missed their last chance at victory when a 15-foot jumper by Tim Lewis missed. Tarpley grabbed the rebound and fed freshman guard Antoine Joubert who went the length of the court for a layup that provided the final margin.

"I took a deep breath and just made them," Tarpley said of the winning free throws. "I missed one and made against Texas-El Paso in a Christmas tournament and we lost that game by one point. I thought about that when I went to the line."

Michigan Coach Bill Frieder credited his team's defense, especially guard Eric Turner and Joubert with the semifinal victory.

"We struggled in the first half defensively," Frieder said. "We usually play better than that. We didn't give them the transition baskets in the second half. Eric turned in a great six-to-eight minutes on (Dell) Curry and Joubert pushed him out the rest of the way."

Michigan was rightfully concerned with Curry as the sophomore guard had 16 points at halftime on eight of 13 shooting. He finished with 24 as he got just six shots in the second half.

"They were bigger than we were," Moir said. "They are big and physical and took advantage of it."

Virginia Tech, 21-13, will meet Southwestern Louisiana, 23-9, in the consolation game Wednesday night.

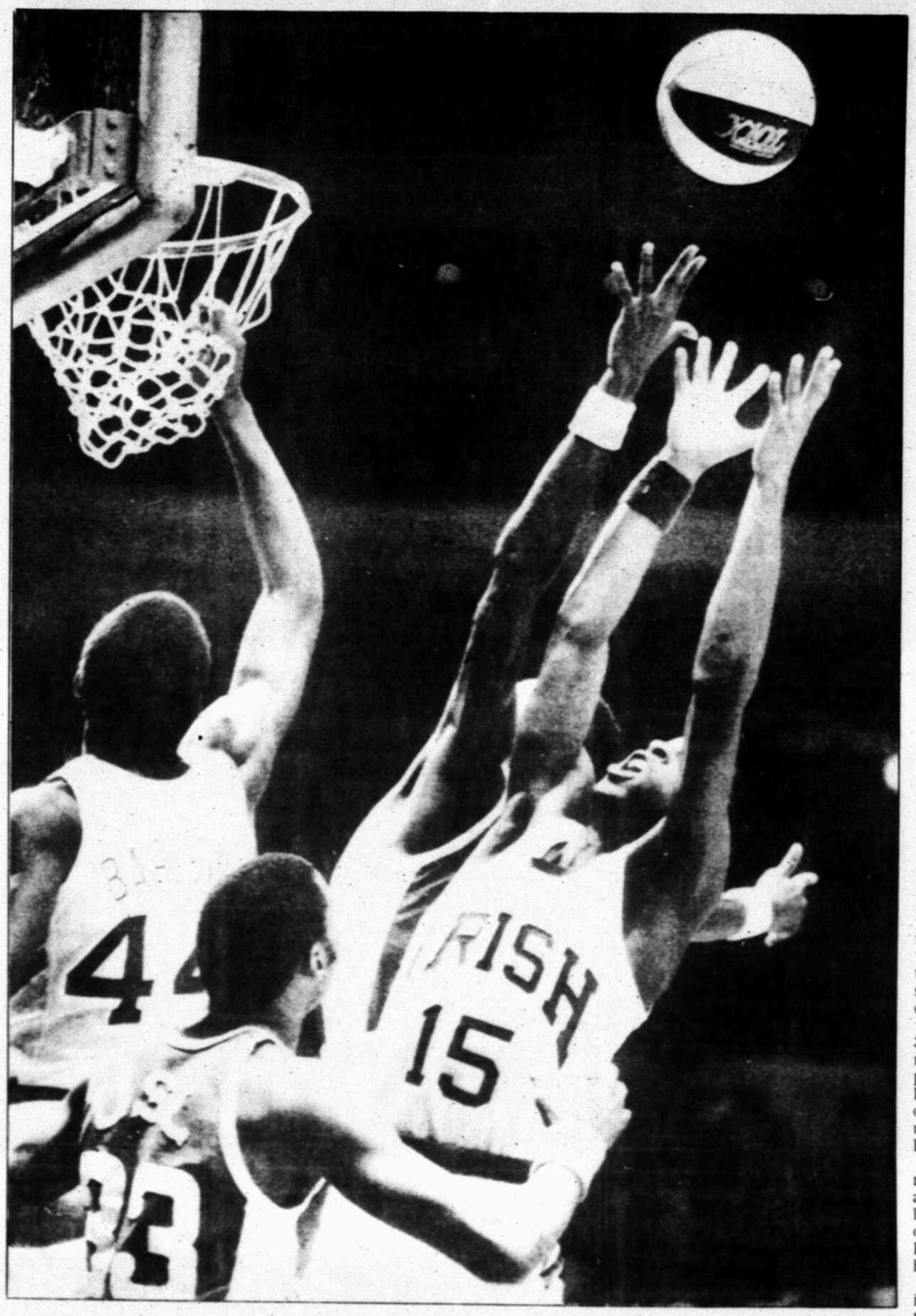

AP Laserphoto

Notre Dame's Donald Royal (15), Irish center Ken Barlow, and Southwestern Louisiana's Alonza Allen (33) leap for a rebound in the NIT Monday. The Irish won and advanced to Wednesday's finals against Michigan.

ACC's 6th team nets Final Four

By The Associated Press

Somehow, Virginia just doesn't fit.

The Cavaliers finished sixth in the Atlantic Coast Conference and lost in the first round of the ACC tournament to Wake Forest.

They entered the NCAA tournament with a 17-11 record. Only Nevada-Reno had a worse mark among the 53 tournament teams.

"People didn't really respect us," senior guard Othell Wilson says.

Now, as a member of college basketball's elite — the Final Four — Wilson says Virginia should have earned "as much respect as we want."

Next Saturday in Seattle, the Cavaliers meet fifth-ranked Houston in one semifinal game, while No. 2 Georgetown takes on third-ranked Kentucky, the winners to meet for college basketball's national championship.

In one other respect, the Cavaliers do not fit. This has turned out to be a Final Four of big men, ironically one year after Virginia lost 7-foot-4 Ralph Sampson to graduation.

But in the four years of Ralph, the Cavaliers never were able to win the title, making only one trip to the Final Four, in 1981.

"The key," says Virginia Coach Terry Holland, "is to know how bad we felt when we lost in 1981. The closer you get to the national championship, the worse you feel when you lose. That's crazy, I know, but that's the way it is. You can't say, 'Well, we had a great season, we got to the Final Four. I want to make sure they know that before Saturday's game is played, not after."

The dominant force on Houston, 31-4, is 7-foot Akeem Olajuwon, a native of Nigeria who scored 29 points in the Cougars' Midwest Regional triumph over Wake Forest on Sunday. Virginia, now 21-11, upset Indiana 50-48 to win the East Regional Saturday.

Many fans are hoping for a dream matchup in the final of Olajuwon against 7-footer Patrick Ewing, who led Georgetown, 32-3, to a 61-49 romp over Dayton in Sunday's West Regional title game. Kentucky fans have other ideas.

Kentucky, 29-4, beat Illinois 54-51 in the Mideast final Saturday, getting a lot of help from the twin towers of 7-1 Sam Bowie and 6-11 Melvin Turpin.

"It'll be a whale of a game," Dayton Coach Don Donoher said of the Georgetown-Kentucky matchup.

Hargrove, Moreno fighting pine time

Exhibitions

By The Associated Press

Mike Hargrove and Omar Moreno, two veterans who have played regularly for most of their careers, are trying to send messages that they aren't ready for bench duty.

Moreno, hitting .195 this spring and ticketed for spot duty until Monday, had three hits and knocked in two runs to lead the New York Yankees to a 7-2 victory over the Toronto Blue Jays Monday night.

The sparkling performance by Moreno came after it was announced by the Yankees that Ken Griffey was being moved from center field to first base, where he played last year.

Meanwhile, Hargrove, after learning that he had lost his starting first base job for Cleveland to Pat Tabler, had two hits Monday in the Indians' 5-4 triumph over the Chicago Cubs. Tabler was 0-for-2 with an RBI groundout.

Hargrove is batting .394 in exhibition games, with 12 walks.

In other games, Lee Lacy hit three singles and a home run for the second game in a row, giving him a .516 spring batting average, as a split squad of Pittsburgh Pirates defeated the Minnesota Twins 11-5. Lacy hit a three-run homer in a five-run fifth inning for the Pirates, who had 18 hits and now are 12-5 in the exhibition season, best in the majors.

Another team of Pirates lost 4-3 to the Chicago White Sox as Tom Seaver pitched six scoreless innings, giving up four hits.

Bobby Grich singled in the only run of the game in the fourth inning, and Mike Witt pitched seven scoreless innings as the California Angels beat the Milwaukee Brewers 1-0. Despite the loss, Paul Molitor of the Brewers went 2-for-3 to raise his spring average to .551.

Ray Knight's 12th-inning single drove home Jose Cruz with the winning run as the Houston Astros outlasted the Detroit Tigers 5-4.

Frank Tanana scattered four hits in six innings and a seventh-inning error by third baseman Todd Cruz opened the door for three unearned runs in the Texas Rangers shut out the Baltimore Orioles 3-0.

Sixto Lezcano hit a two-run homer and a pair of doubles to pace the Philadelphia Phillies to a 9-2 victory over the Cincinnati Reds.

Boston scored all of its eight runs in the fourth inning, two of them on a homer by Tony Armas as the Red Sox beat the Montreal Expos 8-3.

Gorman Thomas, Phil Bradley and Barry Bonnell drove in two runs each as the Seattle Mariners pounded 17 out hits in a 14-7 triumph over the San Diego Padres.

Frank White hit a three-run homer in the fifth inning to give the Kansas City Royals a 5-4 triumph over the Atlanta Braves.

Greg Brock drove in two runs with a single and a double to help the Los Angeles Dodgers post a 4-2 decision over the St. Louis Cardinals, who lost for the 15th time in 19 spring games.

Joel Youngblood hit his second home run in two days and drove in three runs as the San Francisco Giants downed the Oakland A's 5-3.

SportScan

TV Sports...

BASKETBALL— Bulls-Pistons, 8 p.m., WGN.

Sports today...

BASEBALL— Big Spring at Midland Lee, 4 p.m.

Midland at San Angelo, 4 p.m.

The Quotebook...

Wake Forest center Anthony Teachey, when asked how to beat Houston center Akeem Olajuwon: *"If you're 8-5, you have a chance."*

Trivia Teaser...

What team won both the NIT and NCAA tournaments back in the early 1950's?

Monday's answer: Rube Marquard won his first 19 games for the Giants in 1912 to set a major league record.

Did You Know?...

Seve Ballesteros of Spain was only 23 when he won the 1980 Masters Golf Tournament, becoming the youngest man ever to win that event.

Panthers scrambles Gamblers; Stallions bust Bandits

Hebert record paces slugfest

HOUSTON (AP) — The humidity of the Astrodome on Monday night reminded Michigan quarterback Bobby Hebert of his home in Cutoff, La.

Hebert looked right at home Monday night, passing for four touchdowns and a United States Football League record 444 yards in leading the Panthers to a 52-34 victory over the Houston Gamblers.

"At halftime, I was pretty tired," Hebert said. "With all this humidity, it was kind of like home. I knew we were in for a dog fight because Houston would score some points."

Hebert, who erased of the previous record of 440 yards set Sunday by New Orleans' Johnny Walton, completed 9 of 12 passes for 230 yards and three touchdowns in the second half.

"I didn't even know about the record," he said. "Winning's the main things. I knew if we kept playing well offensively we'd keep in the game."

Hebert engineered a touchdown and a field goal in the last five minutes of the first half to give Michigan a 24-21 advantage.

Hebert hit Derek Holloway on a 72-yard pass with 9:52 left in the third quarter, a score matched two plays later by the Gamblers, 3-2, on a 63-yard touchdown pass from Jim Kelly to Clarence Verdin.

The Panthers, 5-0, broke the game open when Linnie Patrick rushed 11 yards for a touchdown and caught a 19-yard pass from Hebert for another to give Michigan a 38-21 lead with 1:12 left in the third period.

Anthony Carter reeled in a 55-yard pass from Hebert and Patrick added a 14-yard run for a 52-21 margin with 7:41 remaining in the game.

Holloway caught six passes for 133 yards for Michigan.

The Gamblers took a 14-7 lead with 14:50 left in the first half on Kelly's two 9-yard scoring passes to Scott McGhee and Richard Johnson.

Novo Bojovic kicked a 22-yard field goal and Hebert hit Carter with an 11-yard pass with 23 seconds left in the first half to put the defending league champions ahead 24-21.

John Wiliams tallied Michigans first touchdown on a 1-yard run with 1:22 to play in the first quarter.

The 86 points scored by the two teams was a new USFL mark. The previous record was set earlier this season when Houston defeated Chicago 41-36.

Michigan	7	10	21	14—52
Houston	7	7	7	13—34

Hou—McGhee 9 pass from Kelly (Fritch kick)
Mic—J. Williams 1 run (Bojovic kick)
Hou—R. Johnson 9 pass from Kelly (Fritch kick)
Mic—FG Bojovic 22
Mic—Carter 11 pass from Hebert (Bojovic kick)
Mic—Holloway 72 pass from Hebert (Bojovic kick)
Hou—Verdin 63 pass from Kelly (Fritch kick)
Mic—Patrick 11 run (Bojovic kick)
Mic—Patrick 19 pass from Hebert (Bojovic kick)
Mic—Carter 55 pass from Hebert (Bojovic kick)
Mic—Patrick 14 run (Bojovic kick)
Hou—Moser 65 pass from Dillon (Fritch kick)
Hou-Fowler 4 run (run failed)
A—38,754

	Mic	Hou
First downs	27	16
Rushes-yards	32-116	13-43
Passing yards	444	434
Return yards	86	145
Passes	26-37-0	24-33-2
Sacks By	0-0	2-11
Punts	1-35	0-0
Fumbles-lost	3-2	2-2
Penalties-yards	7-58	5-39

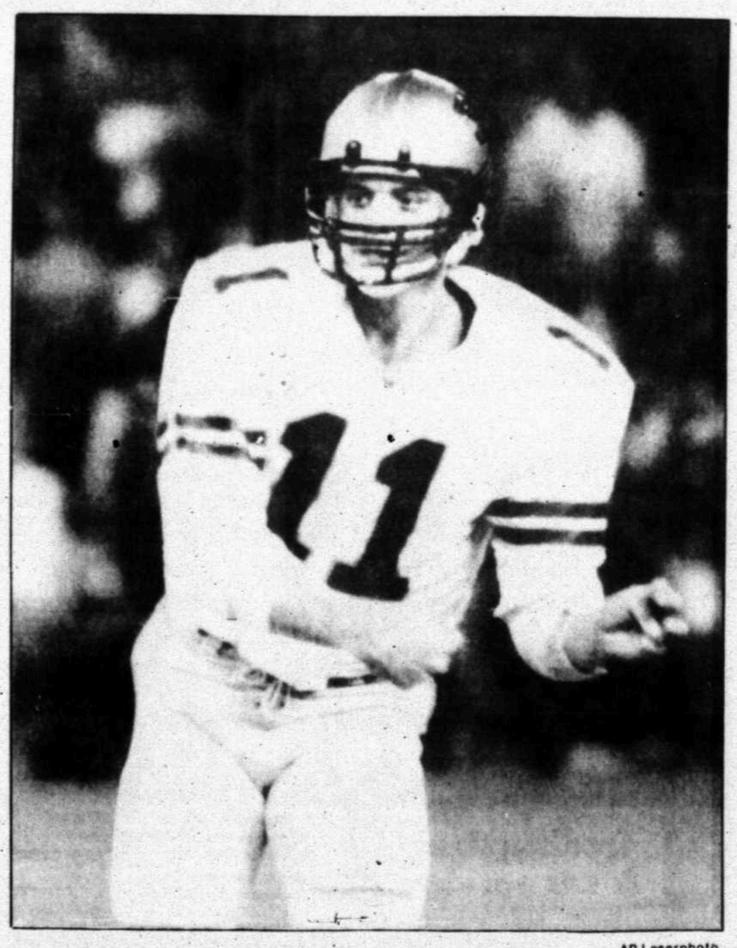

AP Laserphoto

Michigan QB Bobby Hebert en route to USFL passing record.

Patient offense doom Bandits

TAMPA, Fla. (AP) — The Birmingham Stallions rolled to their fourth straight United States Football League victory Monday night, crushing the Tampa Bay Bandits 27-9 with a ball-control offense that consumed nearly 42 minutes of the clock.

Cliff Stoudt ran for one touchdown and set up another with a 47-yard pass to Joey Jones as the Stallions remained one game behind the New Orleans Breakers in the Southern Division standings.

The triumph also spoiled the professional debut of Tampa Bay's rookie quarterback Wayne Peace, who made his first start in front of a crowd of 37,899.

Stoudt ran 2 yards for a touchdown in the second quarter and used his 47-yard completion to Jones to set Leon Perry's 1-yard plunge for a 20-9 advantage with 2:11 left in the third period.

Birmingham, who controlled the ball for 41:36, used 11:10 of the final quarter to march 59 yards to complete the rout with Joe Cribbs' 2-yard TD run.

The loss left Tampa Bay with a 3-2 record.

"We were soundly whipped as most everyone can tell," Bandits Coach Steve Spurrier said. "It was the most lopsided time of possession game I think I've ever been involved in.

"We're just not very good right now, and don't know what it's going to take to get better," he added.

Stoudt, meanwhile, attributed the Stallions' success to a powerful offeensive line.

"If there's a better line in the league, I haven't seen it," the former Pittsburgh Steelers quarterback said.

Stallions defensive tackle Jackie Cline sacked Peace for a 6-yard loss and safety on Tampa Bay's first possession of the game, but the Bandits led 3-2 after one period on Zenon Andrusyshyn's 43-yard field goal with 12 seconds left in the quarter.

Birmingham took command with a 15-play, 68-yard touchdown drive that consumed the first 8:51 of the second period. Stoudt completed the march with his 2-yard run and then flipped a two-point conversion pass to Jones for a 10-3 lead.

Danny Miller's 22-yard field goal with 52 seconds remaining in the half boosted the Stallions lead to 13-3.

Birmingham	2	11	7	7—27
Tampa Bay	3	0	6	0—9

Bir—Safety, Cline tackled Peace in end zone
TB—FG Andrusyshyn 43
Bir—Stoudt 2 run (J Jones pass from Stoudt)
Bir—FG Miller 22
TB—Harvey 12 pass from Peace (run failed)
Bir—Perry 1 run (Miller kick)
Bir—Cribbs 2 run (Miller kick)
A—37,899

	Bir	TB
First downs	19	17
Rushes-yards	49-162	17-75
Passing yards	170	154
Return yards	31	9
Passes	13-26-0	16-31-2
Sacks By	4-37	1-10
Punts	5-38	3-39
Fumbles-lost	1-0	1-1
Penalties-yards	8-60	5-40

INDIVIDUAL STATISTICS

RUSHING—Birmingham, Cribbs 30-93, Perry 13-35, Stoudt 5-34, Gant 1-0. Tampa Bay, Anderson 9-38, Peace 6-35, Boone 2-2.

PASSING—Birmingham, Stoudt 13-26-0, 180. Tampa Bay, Peace 13-26-2, 166, Reaves 3-5-0-25.

RECEIVING—Birmingham, Smith 5-70, Cribbs 3-14, Jones 2-53, Mason 2-23, Toler 1-20. Tampa Bay, Harvey 7-70, Truvillion 4-72, Gillespie 3-35, Anderson 1-10, Boone 1-4.

MISSED FIELD GOALS—Birmingham, Miller 37. Tampa Bay, Andrusyshyn 43.

Rookie Lawton pulls weight

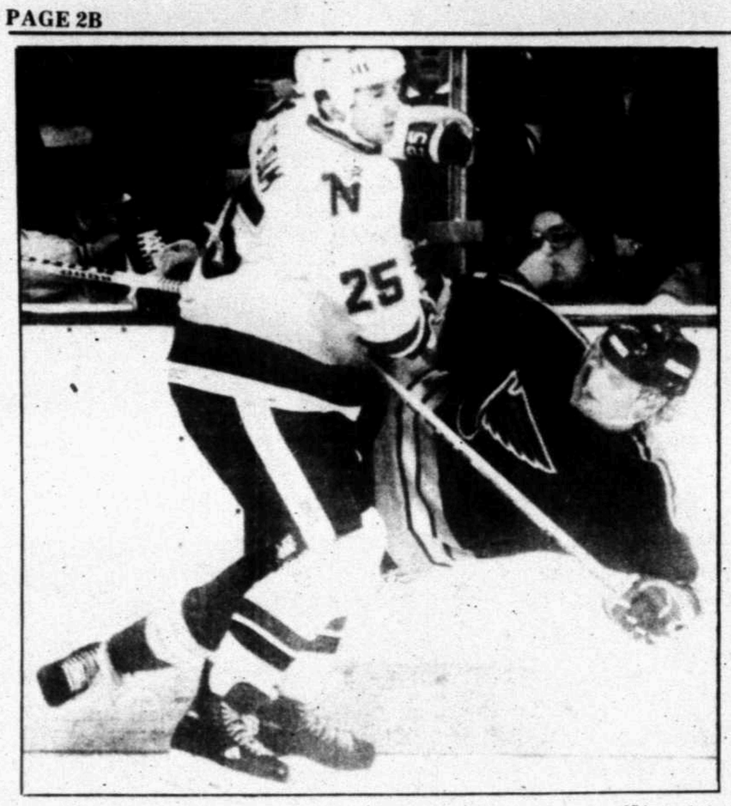

AP Laserphoto

Minnesota's Al MacAdam (25) greets St. Louis Blues wing Mark Reed in Monday NHL.

NHL

BLOOMINGTON, Minn. (AP) — Brian Lawton isn't bothered by the critics who say the Minnesota North Stars made the wrong move by picking him first in the National Hockey League draft.

"They can write that now, but we'll see if they write that a couple years down the road," said Lawton, after his breakaway backhander gave the Minnesota North Stars a 4-3 victory over St. Louis Monday night in the only NHL game.

Lawton, 18, became the first American drafted No. 1 in the NHL draft last June. He bypassed the Olympics to sign with the North Stars for about $600,000 for four years.

But shoulder and knee injuries have taken the luster off his rookie season, Lawton said. His game-winner against the Blues was only his 10th goal of the season.

Meanwhile, last year's No. 2 pick, Sylvain Turgeon of Hartford, has 70 points; Olympic whiz Pat LaFontaine has scored 11 goals in 12 games for the New York Islanders, and Detroit's Steve Yzerman has a rookie-high 85 points.

"It's been a very disappointing year and people have the right to compare me with other rookies," Lawton said. "I have 30 points now and with the injuries, I have only skated on a regular line for about 28 games. It doesn't take a mathematician to figure out how many points I would have had if I was in all 80 games."

Lawton said if he delayed turning pro and joined the Olympic team and suffered the same injuries, "Who knows where I'd be now?"

Minnesota Coach Bill Mahoney said Lawton's overtime goal proves that he "has the makings of a star for a long time to come."

"To have the cool to break through with a head of steam, go to your backhander and throw it up high at 18 and in the stress of an overtime situation, that shows what Mr. Lawton's all about," Mahoney said.

Mahoney said Lawton has kept his rookie year in perspective and not let the injuries and limited ice time affect his play.

"There's no question Brian had a lot of pressure on him," Mahoney said. "It was a disappointing year in that he wasn't as healthy as he expected and didn't have the kind of year he would have liked. But he's a strong, stable team player and he'll be around a long time."

Joe Mullen sent the game into overtime with only 18 seconds left, taking a faceoff from Doug Gilmour and rifling the puck past Minnesota goalie Gilles Meloche.

But Lawton's goal 2:41 into overtime handed St. Louis its first OT defeat of the season.

Minnesota took a 2-0 lead with a first-period backhander by Keith Acton and a 45-foot shorthanded slapshot by Al Macadam in the second period.

St. Louis rallied with power-play goals from Doug Wickenheiser and Rik Wilson 2:20 apart late in the second period.

But with 18 seconds left in that session, Minnesota's Brian Bellows banged in his 39th goal from point-blank range and the North Stars led 3-2.

That lead lasted until Mullen's 30-footer with 18 seconds left sent the game into overtime.

Lawton's game-winner ended Minnesota's regular season at home. The Norris Division-champion North Stars have lost only once in their last 11 games and finished 22-14-4 at the Met Center. That's nine points worse than last year's home ice record.

St. Louis, meanwhile, remains in second place in the Norris Division, four points ahead of Detroit.

Hockey champs had humble start

BOWLING GREEN, Ohio (AP) — The story of ice hockey at Bowling Green State University traces to a pair of ambitious students, one from Canada and one from New York, who approached Sam Cooper about starting a team at the university in the early 1960s.

Were it not for the lure of a free lunch — the students were buying — Cooper may have rejected the idea.

Two decades later, a club sport that once rented playing ice anywhere it could has come full circle with a national collegiate championship, the first in the school's history.

"We had a hockey team here before we had a rink, but I never really thought anything like this would happen," said Cooper, retired director of health, physical education and recreation at the northwest Ohio university.

"We were kind of a do-it-yourself outfit. We'd rent ice on Sunday morning at the old Cleveland Arena and play against anybody who wanted to play us," Cooper said.

That first year, Cooper set aside $900 from the intramural sports budget for hockey. It was strictly a club sport that had to earn its way to varsity status. That happened in 1969, two years after the school's ice arena opened.

"Those students who came to me wanted to take me to lunch. You should always be wary when students want to take you to lunch," Cooper said with a laugh. "I asked a lot of hard questions, but they had all the answers. At that point, most the people at this school didn't know a puck from a grapefruit."

Twenty years have changed that. Some 2,000 people filled the ice arena late Sunday night to welcome home the championship team.

"This has been the best unifier of town and gown that there could be," he said.

Cooper, better known for his swimming accomplishments than for hockey, was in the jubilant crowd.

The pool at the student recreation center is named for Cooper, a diver on the 1936 U.S. Olympic team and swimming coach at Bowling Green.

Cooper said he's never wielded a hockey stick, although he's often taken the ice with figure skater Scott Hamilton, an Olympic gold medalist and four-time world champion who hails from Bowling Green.

"When people ask me, I just tell them I'm still in the water, only it's frozen," Cooper said.

Cooper, 71, followed the Falcon hockey team throughout the season, ending with Saturday night's 5-4 victory in four overtimes over the University of Minnesota-Duluth at the Olympic Arena in Lake Placid, N.Y.

"Hockey and ice skating is putting Bowling Green on the map," Cooper said. "But this program was built up, nurtured and supported over the years," he said. "Flowers don't just bloom from the head of Zeus."

Phi Slama Jama hits FT practice

HOUSTON (AP) — The Houston Cougars will try to unlock the secret of shooting free throws this week as they prepare for their third straight trip to the NCAA Final Four tournament.

The Cougars have reached the Final Four three straight years without being able to hit free throw consistently, including Sunday' 10 fo 21 performance in a 68-63 victory over Wake Forest in the finals of the NCAA Midwest Regionals at St. Louis.

"Some nights we hit free throws and hit free throws and some nights we miss free throws and miss free throws, and miss free throws," said guard Alvin Franklin, who hit five of his six free shots.

The Cougars missed what could have been crucial free throws in the closing minutes against the Deacons but lone tower, Akeem Olajuwon turned in a dominating performance with 29 points and 12 revounds.

Olajuwon hit 14 of 16 shots from the field for 29 points and grabbed 12 rebounds.

Although Olajuwon lifted his self-imposed vow of silence following Sunday's game, but most of the talk was about the 7-foot Nigerian's performance.

Anthony Teachey, who tried to guard Olajuwon said, "He's the best center I've played against. Yes, that includes Ralph (Sampson) He's better than Ralph. He's strong inside and bigger than Ralph. He stays inside more than Ralph."

Young, Houston's most consistent scorer throughout the regular season, could not explain his sudden slump. He hit only 5 of 22 shots in the Midwest semifinals against Memphis State and was 7 of 18 against Wake Forest.

"Never in my life have I shot that poorly," Young said. "I don't know what the problem was. I just lost my technique. Maybe I was thinking about it too much.

"I need practice right now. I should have stayed out and practiced free throws when the game was over."

Young had two points and halftime. He finished with 15 points and hit only one of six free throws.

Knight aims for Olympic Games

NEW YORK (AP) — Bobby Knight says his philosophy in coaching any basketball team "is never to lose."

And this is especially important in his role this summer as coach of the U.S. Olympic team, the Indiana Hoosiers coach says.

"You coach a college team and you get beat, and sometimes it doesn't hurt too much," he said. "Here, it is paramount to finish with an undefeated record.

"I don't expect anything. What I want to do is to put a team together that for two weeks is the best in the world. There is no next year. It is a team put together solely for today, and the only reward is a gold medal."

Knight was in New York Monday to accept the Kodak-National Invitation Tournament Man of the Year award. A morning news conference, however, centered on his Olympic involvement, and he was asked if his controversial off-court behavior made him the right selection as Olympic coach.

Knight nearly lost his job at Indiana in 1979 when he went to trial in Puerto Rico for assaulting a police officer during the Pan American Games, for which he was the U.S. coach basketball. He later offered to resign, but the university refused to accept.

Then, in 1981, he again was surrounded by controversy as his team was on its way to a second NCAA championship under Knight. On the eve of his team's ultimate victory in Philadelphia, Knight pushed an irascible fan into a garbage can at his team's hotel in nearby Cherry Hill, N.J.

Despite these and other cage-rattling incidents, Knight was selected unanimously two years ago.

Fencers foil foes

From Staff Reports

Midland's **LaBelle Fencing Club** won the foil competition at the Texas State Championship in Dallas. **Robert Walter** finished second overall behind August Skopik of Bryan in a 5-4 decision. Other top finishers for the team were Mike Husband (5th), Orlando Temple (7th) and Bob Casavant (14th). The team competes this weekend in the National Qualifying Tournament and the National Championships are in Chicago in June...

The city of Kermit is hosting a **single-elimination men's slow-pitch softball tournament** April 27-28 at Vest Park. The $69 entry fee is limited to the first eight teams, and is due by April 24. There will be trophies for the first and second place teams, a three home-run limit and tight bases. Interested parties should contact Gerard or Allen at 586-2580...

Midland's Parks and Recreation Department sponsored an **Olympic Games** last week during the Spring Break Fun Camp. Winners were Amy Stigall and Jason Carter in the 25 yard dash; Brandy Carter and Charlie McCabe in the 50 yard dash; Carter and Ross Culbertson in the broad jump, and the team of Carter, Kelly Vines, Donnie Trentham and jordon Scharf won the running relay. Amanda Logan won the ring toss, and Trentham won the bean bag toss. Mr. Freckle was Matt Hedges and Miss Freckle was Sherry Howard.

Rice knocks off Hogs

FAYETTEVILLE, Ark. (AP) — Third baseman Scott Johnson hit a three-run homer in the ninth inning Monday as the Rice Owls defeated Arkansas 7-2 in a Southwest Conference baseball game.

The victory gave the Razorbacks a 2-1 split in the three-game series. Arkansas won both games of a doubleheader Sunday.

David Hinnrichs, 6-0, pitched 10 strikeouts for the Owls, now 23-4 overall and 3-3 in the SWC.

Arkansas' Kevin Campbell, 3-1, took the loss. The Razorbacks are 4-2 in the SWC and 25-5 overall.

Rice contested a call in the fifth inning. A two-run homer by first baseman Carl Mikeska was disallowed because his bat was not marked 18 inches from the bottom as required.

Balie Griffith Firestone

Firestone 721 PRICE BREAKTHROUGH

FIRESTONE 721 SALE

OUR LOWEST PRICES IN OVER A YEAR.

Whitewall Size	SALE PRICE
P175/70R13	$55.95
P175/80R13	56.95
P185/80R13	57.95
P205/70R13	63.95
P175/75R14	59.95
P185/75R14	60.95
P195/75R14	65.95
P205/70R14	71.95
P205/75R14	67.95
P215/75R14	69.95
P225/75R14	73.95
P205/75R15	68.95
P215/75R15	71.95
P225/75R15	73.95
P235/75R15	79.95

No trade-in needed

Some sales are just worth waiting for. This is one of them. Right now, save on gas-saving, long-wearing, sure-traction 721 fires—our most popular radials. 721 steel belted radial. NOW $49.95 P165/80R13 Whitewall,

721 STEEL BELTED RADIAL $49.95

THESE TIRES WILL LAST A LOT LONGER THAN THESE PRICES.

Quantities limited!

Firestone TRIUMPH® Steel belted radial BY FIRESTORE

Size	Whitewall
P205/75R14	$51.95
P215/75R15	$54.95
P225/75R15	$57.95
P235/75R15	$59.95

FREE MOUNTING

SAVE Firestone $ Radiator Summerizing

All include NEW antifreeze/coolant

Flush and fill only $29.77

Flush and fill with NEW upper hoses. $39.77

Flush and fill with NEW upper and lower hoses. $49.77

Firestone COUPON

CLIP & SAVE! Air Conditioning Service

We'll check your system, test for pressure and leaks and add up to one pound of refrigerant if needed.

$15.88

SAVE Firestone $ Front end alignment

We'll set caster, camber and toe-in to manufacturer's original specifications. No extra charge for cars with factory air or torsion bars. Parts extra, if needed. Call for your appointment now!

$19.88

All American cars except Chevettes and compacts w/ front-wheel drive and/or MacPherson suspension

SAVE Firestone $ Front Disc Brake Overhaul

$59.77

Most all cars (single piston system)

We install front brake pads, new front seals and brake hardware; rebuild calipers, resurface rotors, repack front wheel bearings, inspect master cylinder and brake hoses, bleed system and add new fluid; then road test the car.

SAVE Firestone $ Lube, oil and oil filter

Our automotive pros will lubricate your car's chassis, drain old oil and add up to five quarts of new oil, plus install a new Firestone oil filter. Call for an appointment.

$16.88 Some Oil Slightly Higher

90 DAYS same as CASH on revolving charge at... Firestone

Quality tires & car service

- Minimum monthly payment required
- All finance charges refunded, when paid as agreed

Firestone national credit card honored at more than 2,500 locations

2 LOCATIONS TO SERVE YOU

709 N. Big Spring 682-4376 Mon.-Fri. 8-6 Sat. 8-1

Dellwood Mall 694-8893 Mon.-Fri. 9-6 Sat. 9-1

Balie Griffith Firestone

Sports Scoreboard

Spring Ball

AMERICAN LEAGUE	W	L	Pct.
Cleveland	13	7	.650
California	12	7	.632
Chicago	14	9	.609
Baltimore	13	9	.591
Boston	11	9	.550
Texas	9	8	.529
Milwaukee	11	10	.524
Oakland	11	10	.524
Toronto	11	10	.524
Kansas City	9	10	.474
Seattle	9	11	.450
Minnesota	8	11	.421
Detroit	8	14	.364
New York	7	14	.333
NATIONAL LEAGUE			
Pittsburgh	12	5	.706
San Francisco	14	7	.667
Houston	14	8	.636
New York	10	8	.556
Atlanta	11	9	.550
Montreal	12	10	.545
Cincinnati	10	9	.526
Philadelphia	11	12	.478
Los Angeles	9	11	.450
San Diego	10	15	.400
St. Louis	4	15	.211
Chicago	3	17	.150

Sunday's Games

Montreal 5, Los Angeles 4
Philadelphia 4, New York (NL) 3
Pittsburgh 7, Cincinnati 4
Atlanta 3, New York (AL) 0
Minnesota 7, Houston 5
Detroit 9, St. Louis 2
Toronto 5, Baltimore 4, 10 innings
Chicago (AL) 5, Boston 4
Kansas City 4, Texas 3
San Francisco 4, Chicago (NL) 3
Seattle 5, San Diego 4
Oakland 5, Cleveland 3
Milwaukee 8, California 3

Monday's Games

Philadelphia 9, Cincinnati 2
Los Angeles 4, St. Louis 2
Kansas City 5, Atlanta 4
Chicago (AL) 4, Pittsburgh (ss) 3
Boston 8, Montreal 3
Pittsburgh (ss) 11, Minnesota 5
Texas 3, Baltimore 0
Houston 5, Detroit 4, 12 innings
Seattle 14, San Diego 7
Cleveland 5, Chicago (NL) 4
San Francisco 5, Oakland 3
California 1, Milwaukee 0
New York (AL) 7, Toronto 2

Tuesday's Games

Philadelphia vs. New York (NL) at St. Petersburg, Fla., 12:30 p.m.
Minnesota (ss) vs. Cincinnati at Tampa, Fla., 12:30 p.m.
Toronto vs. Houston at Cocoa, Fla., 12:30 p.m.
New York (AL) vs. Montreal at West Palm Beach, Fla., 12:30 p.m.
Detroit vs. Pittsburgh at Bradenton, Fla., 12:30 p.m.
Los Angeles vs. Chicago (AL) at Sarasota, Fla., 12:30 p.m.
Atlanta vs. Kansas City at Fort Myers, Fla., 12:30 p.m.
Texas vs. Baltimore at Miami, Fla., 12:30 p.m.
Minnesota vs. Boston at Winter Haven, Fla., 12:30 p.m.
Oakland vs. Chicago (NL) at Mesa, Ariz., 2 p.m.
Cleveland vs. San Francisco at Scottsdale, Ariz., 2 p.m.
San Diego vs. Milwaukee at Sun City, Ariz., 2 p.m.
Seattle vs. California at Palm Springs, Calif., 3 p.m.

Linescores

Monday's Exhibition Linescores

At Orlando, Fla.

Pittsburgh (ss)	000	150	410	—	11	18	0
Minnesota	000	000	221	—	5	12	0

DeLeon, Green (6), Guante (8), Winn (9) and May; Havens, Lysander (6), Whitehouse (8), Davis (9) and Reed. W—DeLeon. L—Havens. HRs—Pittsburgh, Jones, Lacy, May.

At Winter Haven, Fla.

Montreal	200	000	100	—	3	9	0
Boston	000	000	000	—	0	11	1

Smith, Harris (5), Reardon (7), James (9) and Ramos; Brown, Nipper (7) and Gedman. W—Brown. L—Smith. HR—Boston, Armas.

At West Palm Beach, Fla.

Kansas City	001	030	001	—	5	12	0
Atlanta	200	000	101	—	4	10	1

Gura, Huismann (6), and Wathan; Mahler, McMurtry (6), Dedmon (8) and Sinatro. W—Gura. L—Mahler. HR—Kansas City, White.

At Bradenton, Fla.

Chicago (AL)	001	100	200	—	4	8	0
Pittsburgh (ss)	000	000	021	—	3	10	5

Seaver, Brennan (7), Agosto (8), Reed (8) and Fisk, Hill (7); McWilliams, Kast (7), Little (8), Scurry (9) and Pena. W—Seaver. L—McWilliams. HR—Chicago, V. Law.

At Cocoa, Fla.

Detroit	001	210	000	000	—	4	9	4
Houston	300	000	010	001	—	5	17	1

(12 innings)

Morris, Martin (7), Gumpert (8), Willis (9) and Castillo, Lowry (7); Ryan, DiPino (8), LaCoss (9) and Wieghaus, Ashby (9). W—LaCoss. L—Willis. HR—Detroit, Whitaker.

At St. Petersburg, Fla.

Los Angeles	010	002	100	—	4	11	0
St. Louis	030	002	000	—	2	5	0

Honeycutt, Rodas (6), Niedenfuer (8) and Scioscia, Fimple (6); Allen, Rucker (7), Sutter (8) and Brummer. W—Honeycutt. L—Allen.

At Pompano Beach, Fla.

Baltimore	000	000	000	—	0	6	3
Texas	000	000	30x	—	3	9	0

Boddicker, Stewart (6), T. Underwood (8) and Pardo, Dempsey (6); Tanana, Henke (7), O. Jones (8), Tobik (9) and Scott, Foley (7). W—Tanana. L—Stewart.

At Phoenix, Ariz.

San Francisco	101	020	100	—	5	12	1
Oakland	100	011	000	—	3	8	3

Garrelts, Calvert (7), Minton (9) and Nicosia; Burris, Bettendorf (7), Caudill (9) and Heath. W—Garrelts. L—Burris. HRs—San Francisco, Youngblood, Richards. Oakland, Henderson.

Yuma, Ariz.

Seattle	010	190	021	—	14	17	0
San Diego	120	003	010	—	7	9	4

Beattie, Beard (7), Vande Berg (9) and Kearney. Nahorodny (7); Dravecky, Lefferts (6), DeLeon (8) and Kennedy, Tingley (7). W—Beattie. L—Dravecky. HRs—Seattle, Thomas. San Diego, Salazar.

At Clearwater, Fla.

Cincinnati	200	000	000	—	2	7	0
Philadelphia	213	010	20x	—	9	13	1

Robinson, Puleo (3), Owchinko (6), Browning (8) and Gulden, Van Gorder (6); Bystrom, Altamirano (6), Andersen (8) and Virgil, Daulton (6). W—Bystrom. L—Robinson. HR—Philadelphia, Lezcano.

At Sun City, Ariz.

California	000	000	000	—	0	8	1
Milwaukee	000	100	00x	—	1	5	0

Caldwell, Waits (7) and Schroeder; Witt, Kaufman (8), Sanchez (9) and Boone, Heath (5). W—Witt. L—Caldwell.

At Tucson, Ariz.

Chicago (NL)	110	200	000	—	4	11	3
Cleveland	302	000	00x	—	5	12	2

Rainey, Reuschel (5), Campbell (8) and Lake; Blyleven, Aponte (7), Frazier (9) and Willard. W—Blyleven. L—Rainey.

At Fort Lauderdale, Fla.

Toronto	000	000	200	—	2	8	3
New York (AL)	000	510	10x	—	7	14	0

Alexander, McLaughlin (5), Lamp (6), Acker (8) and Martinez, Petralli (7); Rawley, Brown (6), and Wynegar, Espino (8). W—Rawley. L—Alexander. HRs—Toronto, Martinez, Gruber. New York, Nettles.

USFL Standings

EASTERN CONFERENCE Atlantic	W	L	T	Pct.	PF	PA
Philadelphia	4	1	0	.800	101	49
New Jersey	4	1	0	.800	130	84
Pittsburgh	1	4	0	.200	71	96
Washington	0	5	0	.000	40	166
Southern						
New Orleans	5	0	0	1.000	142	68
Birmingham	4	1	0	.800	138	64
Tampa Bay	3	2	0	.600	107	122
Jacksonville	2	3	0	.400	126	115
Memphis	1	4	0	.200	76	149
WESTERN CONFERENCE Central						
Michigan	5	0	0	1.000	158	102
Houston	3	2	0	.600	163	140
Oklahoma	3	2	0	.600	59	90
San Antonio	1	4	0	.200	50	85
Chicago	0	5	0	.000	116	146
Pacific						
Denver	4	1	0	.800	108	106
Arizona	3	2	0	.600	164	72
Los Angeles	2	3	0	.400	54	73
Oakland	0	5	0	.000	24	100

Saturday's Games

San Antonio 14, Oakland 10
Philadelphia 25, Pittsburgh 10
Arizona 49, Oklahoma 7

Sunday's Games

Denver 28, Memphis 24
New Orleans 41, Chicago 35, OT
New Jersey 43, Washington 6
Jacksonville 13, Los Angeles 7

Monday's Games

Birmingham 27, Tampa Bay 9
Michigan 52, Houston 34

Saturday, March 31

Houston at Oklahoma, 1:30 p.m.
Chicago at Washington, 1:30 p.m.
Jacksonville at Memphis, 6 p.m.

Transactions

BASEBALL

American League

BOSTON RED SOX—Sent Roger Clemens, Rich Gale and Steve Crawford, pitchers, Marc Sullivan, catcher, and Lee Graham, outfielder, to their minor league complex for reassignment.

CHICAGO WHITE SOX—Waived Randy Martz, Steve Mura, and Kevin Hickey, pitchers, for the purpose of giving them their unconditional releases.

OAKLAND A's—Waived Ed Farmer, pitcher, for the purpose of giving him his unconditional release. Placed Rick Langford, pitcher, on the disabled list. Sent Bill Krueger, Gorman Heimueller, Bert Bradley and Curt Young, pitchers, and Mickey Tettleton and Bill Bathe, catchers, Tim Pyznarski, infielder, and Tom Romano, outfielder, to Tacoma of the Pacific Coast League. Sent Carlos Lezcano, outfielder, and Mark Wagner, infielder, to their minor league complex for reassignment.

TEXAS RANGERS—Waived Pat Underwood, pitcher, for the purpose of giving him his unconditional release. Returned Paul Runge and Paul Zuvella, infielders, and Rick Lisi, Rufino Linares and Leo Vargas, outfielders, to their minor league complex for reassignment.

CHICAGO CUBS—Acquired Tim Stoddard, pitcher, from the Oakland A's in exchange for Stan Kyles, pitcher and a player to be named later.

MONTREAL EXPOS—Placed Mike Vail, outfielder, on waivers for the purpose of giving him his release.

NEW YORK METS—Placed John Stearns, catcher, on the 21-day disabled list.

ST. LOUIS CARDINALS—Waived Jamie Quirk, catcher, for the purpose of giving him his unconditional release.

BASKETBALL

National Basketball Association

SAN ANTONIO SPURS—Signed Brant Weidner, forward-center, for the remainder of the season.

FOOTBALL

Canadian Football League

HAMILTON TIGER-CATS—Signed Ed Lett, quarterback, and David Graffi, running back.

United States Football League

CHICAGO BLITZ—Signed Russ Washington, linebacker. Waived Tim Koegel, quarterback.

COLLEGE

SOUTHEASTERN LOUISIANA—Named Newton Chelette men's basketball coach.

TEMPLE—Named Eve Atkinson associate director of women's athletics.

TENNESSEE STATE—Named Fred R. Sumrall assistant football coach.

WILKES—Named J.P. Mack assistant football coach.

New Mexico Ski

SANTA FE, N.M. (AP) — Here are conditions at New Mexico's ski areas Monday, as reported by Ski New Mexico, a private promotional organization, to the state Department of Tourism and Economic Development:

Angel Fire — midway 28 inches, packed; roads clear; will close April 15.
Cloudcroft — closed.
Eagle Creek — closed.
Pajarito — no report.
Red River — midway 45 inches, packed; roads clear; closes April 1.
Rio Costilla — midway 80 inches, packed; roads muddy in spots; will close April 15.

Fights

Wednesday

At Atlantic City, N.J., Harrah's, Murray Sutherland, Bay City, Mich., vs. Ernie Singletary, Philadelphia, 15, for vacant IBF super middleweight title; Bobby Czyz, Wanaque, N.J., vs. Teddy Mann, Fork River, N.J., 10, middles.

Thursday

At Las Vegas, Nev., Showboat, Mustafa Hamsho, Bayonne, N.J., vs. Rocky Shakespeare, Jamaica, 10, middles; Stevie Cruz, Fort Worth, Texas, vs. Leny Valdez, Hawthorne, Calif., 10, junior lights; Robbie sims, Brockton, Mass., vs. Curtis Ramsey, Portland, Ore., 10, junior middles.

Friday

At Linoges, France, Lucien Rodriguez, France, vs. David Pearce, England, 15, for Rodriguez's European heavyweight title. At New York, Felt Forum, Eddie Gregg, New York, vs. Robert Evans, Jersey City, N.J., 10, heavies; James McGirt, Brentwood, N.Y., vs. Jake Torrance, Chicago, 10, welters.

Saturday

At San Juan, Puerto Rico, Juan Laporte, Puerto Rico, vs. Wilfredo Gomez, Puerto Rico, 12, for LaPorte's WBC featherweight title.

CBA Playoffs

EASTERN DIVISION FINAL
Albany vs. Puerto Rico
Thursday, March 22
Albany 106, Puerto Rico 105
Friday, March 23
Puerto Rico 129, Albany 122
Sunday, March 25
Albany 105, Puerto Rico 102, OT, Albany leads series 2-1
Tuesday, March 27
Puerto Rico at Albany, 7:05 p.m.
WESTERN DIVISION FINAL
Wyoming vs. Wisconsin
Friday, March 23
Wyoming 122, Wisconsin 121, OT
Saturday, March 24
Wisconsin 116, Wyoming 101
Monday, March 26
Wyoming 89, Wisconsin 84, Wyoming leads series 2-1
Tuesday, March 27
Wisconsin at Wyoming, 8:35 p.m.

NHL Standings

WALES CONFERENCE Patrick Division	W	L	T	Pts	GF	GA
x-NY Isles	47	26	4	98	345	267
x-Washington	46	26	5	97	297	220
x-Philadelphia	42	25	10	94	338	281
x-NY Rangers	40	28	9	89	303	296
New Jersey	17	53	7	41	226	335
Pittsburgh	16	55	6	38	246	377
Adams Division						
x-Buffalo	47	23	7	101	309	247
x-Boston	46	25	6	98	321	252
x-Quebec	40	27	10	90	347	289
x-Montreal	35	37	5	75	283	281
Hartford	26	40	10	62	276	310
CAMPBELL CONFERENCE Norris Division						
y-Minnesota	38	30	9	85	333	228
x-St. Louis	32	39	7	71	288	308
x-Detroit	30	40	7	67	289	313
Chicago	28	41	8	64	286	300
Toronto	25	43	9	59	293	375
Smythe Division						
y-Edmonton	55	18	5	115	434	309
x-Calgary	33	29	14	80	294	293
x-Vancouver	31	39	8	70	298	324
x-Winnipeg	29	37	10	68	331	353
Los Angeles	22	43	12	56	297	366

x-Clinched playoff berth
y-Clinched division title

Sunday's Games

Washington 4, Pittsburgh 3
Edmonton 3, Winnipeg 2
Quebec 6, Hartford 6, tie
N.Y. Islanders 5, Buffalo 3
Philadelphia 4, New Jersey 1
N.Y. Rangers 3, Montreal 2
Chicago 5, Toronto 4
Calgary 4, Vancouver 4, tie

Monday's Game

Minnesota 4, St. Louis 3, OT

Tuesday's Games

Boston at Quebec, 6:35 p.m.
Buffalo at Hartford, 6:35 p.m.
Montreal at N.Y. Islanders, 7:05 p.m.
Edmonton at Calgary, 8:35 p.m.
Winnipeg at Los Angeles, 9:35 p.m.

NHL Box

At Bloomington, Minn.

St. Louis	0	2	1	0—3
Minnesota	1	2	0	1—4

First Period—1, Minnesota, Acton 20 (Bellows, Maxwell), 3:19 (pp). Penalties—Johnson, StL, 1:12; Gilmour, StL, 2:28; Roberts, Min, 4:35; Delorme, StL, 10:18.

Second Period—2, Minnesota, MacAdam 20 (Ferguson), 14:02 (shi). 3, St. Louis, Wickenheiser 11 (Babych, Pichette), 14:21 (shi). 4, St. Louis, Wilson 7 (Pichette, Mullen), 16:41 (pp). 5, Minnesota, Bellows 39 (Acton, Levie), 19:42 (pp). Penalties — Johnson, StL, 4:03; Roberts, Min, 12:38; Broten, Min, 16:16; Chouinard, StL, 18:30.

Third Period—6, St. Louis, Mullen 40 (Gilmour), 19:42. Penalties—Chouinard, StL, 1:28; Maxwell, Min, 7:03; Plett, Min, 10:24; Ciccarelli, Min, 10:24; Carlson, StL, 10:24.

Overtime—7, Minnesota, Lawton 10 (Napier, Plett), 2:41. Penalties—None.

Shots on Goal—St. Louis 5-7-12-2—26. Minnesota 11-10-3-1—25.

Goalies—St. Louis, Heinz. Minnesota, Meloche. A—15,614.

Slims Tennis

BOSTON (AP) — Results of Monday's matches in the Virginia Slims Tennis Tournament at Boston University:

Singles

First Round

Pascale Paradis, France, def. Wendy White, Atlanta, 6-2, 6-3.

Mary Lou Piatek, Destin, Fla., def. Camille Benjamin, Bakersfield, Calif., 6-0, 6-2.

Andrea Leand, Brooklandville, Md., def. Marie-Christine Calleja, France, 6-7 (6-8), 7-6 (7-5), 6-4.

Kathy Rinaldi, Stuart, Fla., def. Yvonne Vermaak, South Africa, 7-6 (7-4), 6-1.

Joanne Russell, New York, def. Virginia Wade, Britain, 3-6, 6-3, 7-5.

SWC Linescore

Arkansas-Rice Linescore

Arkansas	100	001	000— 2 9 4
Rice	200	110	003— 7 9 2

Loggins (2), Laird, Harrison (3), Jackson, Kravs, Roberts, Eggleston, Johnson, Koppa (2), Fox, Thompson, Mikeska, Maghalec, Tousa. HRs—Arkansas, Johnson (3). W—David Hinnrichs. L—Kevin Campbell.

Colorado Ski

DENVER (AP) — Colorado Ski Country USA reports the following conditions at major Colorado ski areas on Monday, March 26:

Aspen Highlands — 68 depth; 4 new; powder, packed powder.
Aspen Mountain — 63 depth; T new; powder, packed powder.
Buttermilk — 64 depth; 0 new; powder, packed powder.
Beaver Creek — 71 depth; 2 new; packed powder.
Berthoud Pass — open, Wednesday through Sunday.
Breckenridge — 80 depth; T new; packed powder.
Conquistador — 53 depth; 1 new; spring conditions
Ski Cooper — 72 depth; 3 new; powder, packed powder.
Copper Mountain — 75 depth, 1 new, powder, packed powder.
Crested Butte — 68 depth; T new; packed powder.
Cuchara Valley — 67 depth; 2 new; powder, packed powder.
Eldora — 52 depth; 0 new; spring conditions.
Ski Estes Park — 62 depth; 1 new; powder, packed powder.
Geneva Basin — 54 depth, 8 new, powder.
Ski Idlewild — 57 depth; 4 new; powder, packed powder.
Loveland Basin — 74 depth; 0 new; powder, packed powder.
Loveland Valley — Open weekends only.
Monarch — 94 depth; 2 new; powder, packed powder.
Pikes Peak — Open weekends only.
Powderhorn — 75 depth, 2 new, powder, packed powder.
Purgatory — 69 depth; 3 new; powder, packed powder.
St. Mary's Glacier — Open weekends only.
SilverCreek — Open, no report received.
Snowmass — 81 depth; 1 new; powder, packed powder.
Steamboat — 91 depth; 10 new; powder, packed powder.
Sunlight — 63 depth; 1 new; powder, packed powder.
Telluride — 89 depth; 7 new, powder, packed powder.
Vail — 74 depth; 1 new; packed powder.
Winter Park — 69 depth; 1 new; powder, packed powder.
Mary Jane — 94 depth; 3 new; powder, packed powder.
Wolf Creek — 97 depth; 3 new; powder, packed powder.

Snow depth in inches refers to unpacked snow at midpoint. New snow refers to snow within last 24 hours. T means trace. Figures are supplied to Colorado Ski Country USA, a ski-industry organization, by individual areas. For updates, call (303) 837-0907.

Keystone and Arapahoe Basin, which do not participate in the snow-reporting program, report the following conditions:

Arapahoe Basin — 78 depth 0 new, powder, packed powder.
Keystone — 72 depth; 0 new; powder, packed powder.

Conditions reflect an average depth of both natural and man-made snow and have not been sanctioned by Colorado Ski Country USA.

NBA Standings

EASTERN CONFERENCE Atlantic Division	W	L	Pct.	GB
x-Boston	52	19	.732	—
x-Philadelphia	45	25	.643	6½
x-New York	42	28	.600	9½
New Jersey	39	32	.549	13
Washington	31	41	.431	21½
Central Division				
x-Milwaukee	42	30	.583	—
x-Detroit	41	30	.577	½
Atlanta	33	40	.452	9½
Chicago	26	43	.377	14½
Cleveland	25	45	.357	16
Indiana	22	49	.310	19½
WESTERN CONFERENCE Midwest Division				
Dallas	39	32	.549	—
Utah	40	33	.548	—
Kansas City	34	37	.479	5
Denver	34	39	.466	6
San Antonio	31	41	.431	8½
Houston	27	44	.380	12
Pacific Division				
x-Los Angeles	47	23	.671	—
Portland	43	28	.606	4½
Seattle	36	36	.500	12
Phoenix	33	40	.452	15½
Golden State	32	39	.451	15½
San Diego	26	46	.361	22

x-Clinched playoff berth

Sunday's Games

Philadelphia 119, Boston 114, 2OT
Indiana 102, Chicago 99
Utah 121, Seattle 98
Cleveland 101, Washington 96
New Jersey 107, New York 94
Los Angeles 114, San Diego 102

Monday's Games

No games scheduled

Tuesday's Games

Dallas at New York, 6:35 p.m.
Boston at Washington, 6:35 p.m.
New Jersey at Cleveland, 6:35 p.m.
Philadelphia at Atlanta, 7:10 p.m.
Golden State at San Antonio, 7:30 p.m.
Detroit at Chicago, 7:35 p.m.
Denver at Houston, 7:40 p.m.
Kansas City at Utah, 8:30 p.m.
San Diego at Phoenix, 8:35 p.m.
Seattle at Portland, 9:35 p.m.

NBA Leaders

NEW YORK (AP) — The National Basketball Association scoring, rebounding, field goal percentage and assist leaders through games of Sunday, March 25:

Scoring

	G	FG	FT	Pts	Avg
Dantley, Utah	70	713	727	2154	30.8
Aguirre, Dall.	70	827	415	2083	29.8
Vandeweghe, Den.	69	790	432	2000	29.0
Gervin, S.A.	66	692	390	1773	26.9
King, N.Y.	68	700	381	1781	26.2
English, Den.	73	793	318	1906	26.1
Bird, Bos.	68	649	332	1647	24.2
Cummings, S.D.	71	656	327	1647	23.2
Mitchell, S.A.	70	691	248	1614	23.1
Free, Clev.	65	548	363	1460	22.5
Erving, Phil.	67	584	327	1511	22.6
Ruland, Wash.	65	524	413	1462	22.5
Blackman, Dall.	71	633	327	1594	22.5
Malone, Phil.	59	435	451	1321	22.4
Short, G.S.	68	603	308	1522	22.4
Johnson, K.C.	71	651	236	1567	21.9
Moncrief, Mil.	69	509	494	1508	21.8
Thomas, Det.	71	583	342	1525	21.5
Tripucka, Det.	65	503	382	1389	21.4
Paxson, Port.	70	593	284	1484	21.2

Rebounding

	G	Off	Def	Tot	Avg
Malone, Phil.	59	289	498	787	13.3
Ruland, Wash.	65	236	575	811	12.5
Williams, N.J.	70	319	543	862	12.3
Laimbeer, Det.	71	279	588	867	12.2
Sampson, Hou.	71	262	550	812	11.4
Sikma, Sea.	72	201	593	794	11.0
Parish, Bos.	69	219	525	744	10.8
Greenwood, Chi.	69	192	518	710	10.3
Robinson, Clev.	62	128	505	633	10.2
Bird, Bos.	68	156	535	693	10.2

Field Goal Percentage

	FG	FGA	PCT
Gilmore, S.A.	327	515	.635
McGee, L.A.	279	454	.615
Dawkins, N.J.	441	743	.594
Natt, Port.	449	756	.594
Donaldson, S.D.	312	529	.590
Lanier, Mil.	351	603	.582
Ruland, Wash.	524	903	.580
Abdul-Jabbar, L.A.	616	1079	.571
Nance, Phoe.	533	934	.571
King, N.Y.	700	234	.567

Assists

	G	No.	Avg.
Johnson, L.A.	57	774	13.6
Nixon, S.D.	72	805	11.2
Thomas, Det.	71	777	10.9
Lucas, S.A.	53	550	10.3
Moore, S.A.	49	483	9.9
Green, Utah	73	680	9.3
Williams, Sea.	70	590	8.4
Whatley, Chi.	67	558	8.3
Drew, K.C.	71	544	7.7
Sparrow, N.Y.	67	473	7.1

NIT Boxes

At New York

SEMIFINALS

MICHIGAN (78)

McCormick 3-12 5-6 15, Rellford 2-4 1-2 5, Tarpley 8-15 7-9 23, Joubert 7-14 3-4 17, Turner 1-8 4-4 6, Pelekoudas 0-1 0-0 0, Wade 6-9 0-1 12. Totals 29-63 20-26 78.

VIRGINIA TECH (75)

Dixon 3-7 0-0 6, P.Young 4-10 10-14 18, Beecher 6-8 3-3 15, Curry 12-19 0-1 24, A.Young 1-2 0-0 2, Colbert 1-2 0-0 2, Lewis 2-4 4-4 8, Williams 0-0 0-0 0. Totals 29-52 17-22 75.

Halftime: Virginia Tech 44, Michigan 40. Fouled out—Colbert. Rebounds—Michigan 41 (McCormick 12), Virginia Tech 25 (P.Young 5, Curry 5). Assists—Michigan 17 (Pelekoudas 8), Virginia Tech 15, (P.Young 5). Total fouls—Michigan 19, Virginia Tech 19. Technicals—None.

SW LOUISIANA (59)

Brown 3-6 0-3 6, Warner 4-10 4-4 12, A. Allen 8-15 4-6 20, D. Allen 0-4 2-4 2, Almones 8-14 3-5 19, Hill 0-0 0-0 0, Peoples 0-2 0-0 0. Totals 23-51 13-22 59.

NOTRE DAME (63)

Dolan 2-3 4-4 8, Royal 0-0 0-0 0, Barlow 5-15 3-3 15, Howard 2-5 2-3 6, Sluby 11-22 4-4 26, Kempton 2-6 4-6 8, Hicks 0-1 0-0 0, Price 2-4 0-0 4. Totals 24-56 17-20 65.

Halftime: Notre Dame 24, SW Louisiana 19. Fouled out—D. Allen. Rebounds—SW Louisiana 30 (Warner 9), Notre Dame 38 (Barlow 12). Assists—SW Louisiana 13 (Almones 4, Peoples 4), Notre Dame 16 (Howard 5). Total fouls—SW Louisiana 18, Notre Dame 17. A—9,049.

NIT Champs

1938—Temple
1939—Long Island Univ.
1940—Colorado
1941—Long Island Univ.
1942—West Virginia
1943—St. John's
1944—St. John's
1945—DePaul
1946—Kentucky
1947—Utah
1948—St. Louis
1949—San Francisco
1950—CCNY
1951—Brigham Young
1952—LaSalle
1953—Seton Hall
1954—Holy Cross
1955—Duquesne
1956—Louisville
1957—Bradley
1958—Xavier (Ohio)
1959—St. John's
1960—Bradley
1961—Providence
1962—Dayton
1963—Providence
1964—Bradley
1965—St. John's
1966—Brigham Young
1967—Southern Illinois
1968—Dayton
1969—Temple
1970—Marquette
1971—North Carolina
1972—Maryland
1973—Virginia Tech
1974—Purdue
1975—Princeton
1976—Kentucky
1977—St. Bonaventure
1978—Texas
1979—Indiana
1980—Virginia
1981—Tulsa
1982—Bradley
1983—Fresno St.

Final Four

Houston

1983-84 game-by-game results for Houston:

Houston		Opponent	
64	North Carolina St.	76
91	Kansas	76
68	Mississippi St.	62
69	Biscayne	51
100	Louisiana St.	91
71	St. Mary's, Texas	55
92	Stetson	71
65	Princeton	40
129	Texas-Lutheran	65
89	Cal-Santa Barbara	79
76	Louisville	73
61	Fresno St.	68
60	So. Methodist	59
81	Texas Christian	67
69	Texas	58
88	Texas Tech	66
70	Texas A&M	64
72	Rice	42
67	Kentucky	74
84	Baylor	58
87	Texas A&M	65
76	So. Methodist	57
76	Texas Christian	60
74	Texas	63
78	Texas Tech	53
74	Virginia	65
70	Rice	54
64	Arkansas	61
80	Baylor	65
68	Arkansas	73
	SWC Tournament	
53	Rice	50
57	Arkansas	56
	NCAA Tournament	
77	Louisiana Tech	69
78	Memphis St.	71
68	Wake Forest	63

Virginia

1983-84 game-by-game results for Virginia:

Virginia		Opponent	
71	Lafayette	59
87	George Mason	63
83	Randolph-Macon	55
53	James Madison	50
65	George Washington	55
52	William & Mary	41
87	UNC-Wilmington	42
65	Washington	61
81	San Diego St.	65
74	Virginia Tech	64
72	Duke	78
57	N.Carolina St.	54
66	N.Carolina	69
74	Clemson	73
71	Georgia Tech (3OT)	72
76	Wake Forest	84
66	Maryland	67
64	Duke	67
91	Georgia Tech	59
72	N. Carolina	85
50	Louisville	45
54	Virginia Tech	56
65	Houston	74
77	Clemson	70
74	N.Carolina St.	63
65	Wake Forest	61
65	Maryland	74
	ACC Tournament	
51	Wake Forest	63
	NCAA Tournament	
58	Iona	57
53	Arkansas (OT)	51
63	Syracuse	55
50	Indiana	48

Kentucky

1983-84 game-by-game results for Kentucky:

Kentucky		Opponent	
65	Louisville	44
59	Indiana	54
72	Kansas	50
66	Wyoming	40
93	Brigham Young	59
24	Cincinnati	11
56	Illinois	54
86	Purdue	67
68	Mississippi	55
96	Louisiana St.	80
76	Alabama	66
51	Mississippi

Israel may become oil producing state

Israel is not known as one of the world's great oil and gas producers, but a Colordao geologist is betting sedimentary rocks beneath the Negev Desert might yield hydrocarbons for the Jewish state.

J. Jerome Williams is president of Isramco Inc., the U.S. company that along with its Israeli joint venture partners, made Israel's first commercial oil discovery in 25 years. Others have reported "oil shows," Williams said, but the Gurim No. 4, tested in January, is the first well with commercial potential.

"It's too small to attract the attention (of large companies)," he said. "They go after the Mukluks (a large Alaskan area)."

But the find is not too small for Isramco. "If we had two or three fields like that after we finished the total project, we'd be ecstatic," he said.

Williams hopes the discovery will lead to a 50 million barrel field, which would would mean production of 10,000 to 15,000 barrels per day.

Israel had found substantial quantities of oil and gas in the Gulf of Suez and in the Sinai, but returned that territory to Egypt in 1982.

Israel's major oil find was the Heletz Field, discovered in the mid-1950s. It yielded a total of 16 million barrels, but dwindled to about 400 barrels of oil a day, Williams explained. Israel also found some "significant gas fields" in the late 1950s, "but most of these are on the downside, too."

That is a tiny amount compared with the 150,000 barrels of oil per day the highly industrialized country consumes. Most of that oil comes from Mexico and Norway, he said.

Williams conceded that when he was asked to look at Israel, he did so with "a jaundiced eye" because conventional wisdom said that the Mediterranean country was not very promising. But advances have been made in geology and geophysics since the last burst of Israeli exploration in the 1960s, Williams said.

The potential is there, he noted, because Israel has the "key" sedimentary rock layers needed to produce oil and gas — the Lower Cretaceous and the Jurassic — that have produced more than 75 percent of the world's oil.

The area has "complex geology," he said, and "you've got to have good data and good geology and good concepts to unravel it."

About 300 wells — exploratory and development — have been drilled in Israel since the 1950s, Williams said, and about 100 have been development wells.

He also observed that Israel's wildcat efforts have been concentrated near old productive areas, and vast regions are largely unexplored.

Even though the Isramco group has a discovery, there is still, as Isramco's prospectus pointed out, "a high degree of risk and investors should therefore be prepared to lose their entire investment."

Isramco became a publicly held U.S. company through an August 1983 offering, underwritten by Quantum Capital Group Inc., which raised about $6.5 million with 4 million units.

ARCO heads see big future for recovery

By JOHN PAUL PITTS
Business/Energy Editor

ARCO Oil & Gas Co. will be looking strongly toward developed and not-yet developed recovery technology to help build its reserves, according to R.O. Anderson, chairman of the board, and W.F. Kieschink, president and chief executive officer.

Anderson, Kieschink along with other ARCO executives from Los Angeles, Dallas, and Midland were honored Monday at a reception hosted by the Midland Wildcat Committee, at Midland Petroleum Club.

'ARCO has a long tradition for getting the second and third crop of oil from reservoirs,' said Kieschink. 'If you were to ask for our position now, I would say we are engaged in squeezing-squeezing more oil from formations.'

Kieschink said he was particulary excited about ARCO's position in Alaska, and the fact that it would be able to apply so much newly developed recovery technology to the first crop. 'Reservoir engineering is where its at today,' he said.

'We are getting more from reservoirs now than we every dreamed of,' said Anderson. It's not unheard of today to get 65-75 percent recovery, but a few years back we would not even have dreamed of such through recovery.'

Anderson said that the Permian Basin would continue to share in ARCO's faith in secondary and tertiary recovery and more CO2 projects could be expected.

'Who knows,' said Anderson, 'probably when we are through with this tertiary phase of recovery, another fourth phase of technology will be coming off the drawing board to give Permian Basin reservoirs many more years of life.'

Kieschink said that back in 1947, when he was a young reservoir engineer, ARCO's share of Block 31 in Crane County was 15,000 barrels of oil per day; and today, the share is more than that due to improved recovery technology.

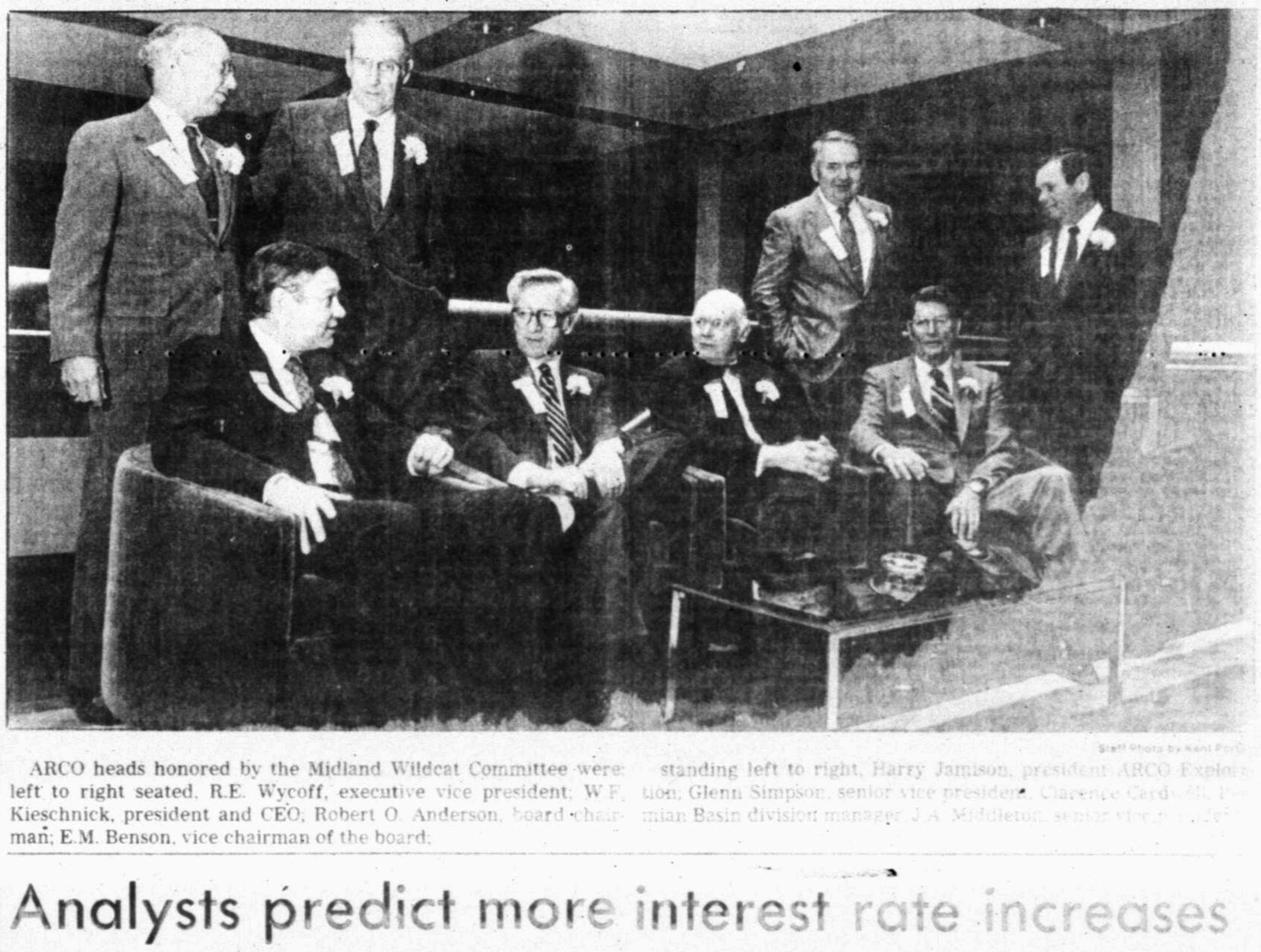

Staff Photo by Kent Pott

ARCO heads honored by the Midland Wildcat Committee were: left to right seated, R.E. Wycoff, executive vice president; W.F. Kieschnick, president and CEO; Robert O. Anderson, board chairman; E.M. Benson, vice chairman of the board; standing left to right, Harry Jamison, president ARCO Exploration; Glenn Simpson, senior vice president; Clarence Cardwell, Permian Basin division manager; J.A. Middleton, senior vice [illegible]

AP Laserphoto

A technician inspects a newly machined forward fuselage bulkhead for use in the B-1B aircraft that Rockwell International is building for the U.S. Air Force recently, at the company's El Segundo, Calif., facility.

Analysts predict more interest rate increases

WASHINGTON (AP) — Federal Reserve policymakers, winding up two days of secret talks, most likely agreed earlier this month to start clamping down on credit conditions as a means of cooling off economic expansion, private analysts say.

As evidence, the analysts point to the recent round of interest rate increases and say the policymakers have done little to ease the pressure on those rates.

But because they believe the tightening actions were taken earlier, they don't foresee a further hike in interest rates right away.

Those rates, though, could rise more later in the year, the analysts said in advance of the discussions Monday and today by the Federal Open Market Committee.

Indeed, the president's chief economist, Martin Feldstein, said in a speech Monday, "It is certainly possible that there could be some further increases in interest rates this year in response to the increasing demand for money and credit."

The Reagan administration declined to offer advice to the Fed policymakers. Presidential spokesman Larry Speakes would only say, "The Fed meets. The Fed does what it does. We don't tell it what to do."

Private analysts weren't so close-mouthed.

Most said they thought that in recent weeks the inflation-minded Federal Reserve tightened its grip on money and credit in an effort to cool down the economy. Such a move tends to lead to higher interest rates which can slow economic activity somewhat.

Congress attacking FTC's deceptive business policies

WASHINGTON (AP) — Federal Trade Commission Chairman James C. Miller III is being attacked by Congress and state attorneys general who don't like an FTC definition of deceptive business practices.

Miller's actions constitute "the most fundamental attack on consumer protection" in the last half-century, Rep. Albert Gore Jr., D-Tenn., said Monday.

Rep. John D. Dingell, D-Mich., chairman of the House Energy and Commerce Committee, charged that over the last two years Miller "has conceived and executed a plan to narrow the commission's authority over deceptive practices."

Critics said that by asking Congress to define deceptive practices, Miller, in effect, sought a drastic limit on the 45-year-old FTC's authority. The definition would have overruled court precedents and forced states to bring many new cases to establish what is legal, they said.

When Congress refused to pass the bill Miller wanted, the FTC adopted the Miller proposal anyway, they said.

The FTC said in October that deception is "any representation, omission or other practice that is likely to mislead the consumer acting reasonably under the circumstances to the consumer's detriment."

Miller insisted that it was neither a radical departure from precedent nor a retreat from vigorous enforcement of the consumer protection laws.

He didn't win over the congressmen or Attorneys General Thomas J. Miller of Iowa and John J. Easton Jr. of Vermont. The attorneys general said this requires them to bring new cases to have courts interpret what is "misleading," "reasonable" and "to the consumer detriment."

"We have limited resources to decide if the law is as it has been for the last half-century," Miller said. "We don't want to have to litigate every part of the law."

Many states have consumer protection laws requiring state courts to look to the FTC policies in order to define what is a deceptive act on the state level.

Dollar dips in early trading

LONDON (AP) — The dollar dipped sharply against key currencies in early trading today as U.S. interest rates eased and concern continued for Washington's trade and spending deficits. Gold prices were up.

Lower U.S. interest rates make the dollar less attractive to investors.

Eurodollar deposit rates fell by 1-8th of a point overnight, Frankfurt dealers reported. The U.S. Federal Funds rate, the interest on overnight loans between banks, slipped Monday to about 10 percent from a 10.5-percent level last week.

In Tokyo, the dollar closed at 223.95 yen

TAKE ANOTHER LOOK
AT THE
NEW DELLWOOD MALL
Great Location
★
Unbeatable Lease Terms
★
Major Renovation

COME GROW WITH US
CALL
SHERRY ROSE
694-6869

ANY IRA CAN REDUCE YOUR TAXES.

A HOWARD WEIL IRA ALSO GIVES YOU INVESTMENT FLEXIBILITY.

And Howard Weil gives you the personal attention to design an IRA that best fits your financial plan.

Howard Weil approaches your IRA like any other important investment. Examining the most appropriate alternatives. Basing recommendations on up-to-the-minute market expertise. Providing access to the right sources, nationwide and here in the Mid-South for stocks, bonds, mutual funds, government securities, and other current investment choices.

Don't settle for just any IRA. Talk with a Howard Weil broker about creating one specifically for you.

Experience experience.
683-5603/563-2635

I'd like to find out more about a Howard Weil IRA created specifically to meet my needs.
Name
Address
City State Zip
Business phone
Home phone
My present broker is

Howard, Weil, Labouisse, Friedrichs
Investment Securities SIPC
Suite 100, Gihls Tower West
114 N. Big Spring, Midland, TX\79701
683-5603/563-2635
Howard Weil is the only New York Stock Exchange firm headquartered in the Mid-South

Thi

NEW YORK
national prices f
Exchange issues
PE Sales

A

ACF1.40
AMF.50
AMRCp
ASA3a
AbtLab1.20
Aerflx s
AetnLf2.64
AirPrd1
AlskAir.14
Alcan1.20
Algint1.40
AllgPw2.60
AlldCp2.40
AlldStr2
AlliaCh
Alcoa1.20
Amax.20
AmHes1.10
AmAgr
ABrand3.60
ABdcat1.60
AmCan2.90
ACyan1.75
AElPw2.26
AExp s1.28
AFamil.60
AHome2.64
AHosp1
Amrtc n6
AmMot
ANatRs 3.16
AmStd1.60
AT&T n1.20
AMPln1.92
Anchor1.48
Anthny.44b
ArchDn .14b

INVESTIN
COMPANI
NEW YORK
The following
tions, supplied
National Associ
Securities Deale
are the prices a
these securitie
have been sold
value) or bough
plus sales charge

ABTFamily
Arbtrg 10.8
ABirth 11.3
Emrg 10.1
TxMg 12.9
AcornF 27.
ADV 18.
Afuture 13.
AIMFunds
GvYld 12.1
Grwty 7.6
HiYld 10.0
Summit 4.
AIMtg 9.3
AllanTc 16.4
AlphaF 19.0
AmerCapIt
CorpBd 8.6
Cmstk 14.2
Entrp 14.1
Exch 44.
FdAm 11.0
Grow 25.4
Harbr 12.9
HiYld 9.7
MunB 17.1
OTC 9.1
Pace 19.8
Provid 4.5
Ventr 13.6
AExGth 14.
AmericanFun
ABal 9.3
Amcp 7.5
AMutl 13.8
Bond 12.0
Fdlnv 10.7
Grwth 12.2
Incom 10.1
ICA 10.1
NEco 12.8
NPers 8.4
TaxE 9.4
WshMt 9.5
AGthFd 8.8
AHeritg 3.3
Alnvest 8.0
Alnvln 10.3
AmMed 28.0
Amway 5.7
Analyt 135.4
Amstng 7.4
AxeHoughto
FndB 9.0
Incom 4.2
Stock 6.7
BabsonGrou
Gwthn 12.8
Incon 1.4
UMBSt 10.8
UMBB 9.6
BLCGr 16.3
BLCInc 15.4
BeacGth 13.4
BeacHill 15.
BenhamCapit
CalTFL 9.8
CalTFI 9.6
CapNT 10.
BergerGroup
100Fd 14.8
101Fd 12.8
BostonCo
CapAp 23.2
Gvtlnc 10.4
SpGth 16.2
BostFFd 12.4
Bruce 195.9
Bull&BearGp
CapitG 12.3
Equity 10.2
Golcn 13.4
HiYld 14.3
CalvertGroup
Equity 16.5
Inco 14.3
Social 16.5
TxFL 10.3
TxFL 14.8
CalvinBullock
AggGt 9.12
Bullck 16.1
Candn 8.16
Divid 3.06
Hilnc 11.3
Month 10.4
NtWS 10.1
TxFre 9.53
Cardnl 10.9
Carneg 10.0
CentGr 9.44
CntShs 12.8
ChartFd 5.92
ChpDlr 9.54
Chestnut 44.5
CIGNAFunds
Grwth 12.4
HiYld 9.63
Incom 6.59
MuniB 6.91
ColonialFunds
CpCah 46.4
Fund 13.4
Grwth 9.91
HiYld 7.24
Incom 6.58
OptGr 15.2
Optlnc 8.36
TaxMg 12.1
ColuFix 12.0
ColuGth 19.9
CwithAB 1.30
CwithCD 1.79
CompositeGrou
Bond 9.61
Fund 10.22
Tax 6.42
Concord 25.3
ConstelG 16.4
ContMut 6.07
Copley 6.12
CpCash 49.1
CtryCap 15.3
CriterionFunds
Cmrce 8.84
InvQl 9.29
Pilot 7.68
QualTx 9.56
Sunblt 13.49
DFASm 157.43
DFAInf 100.38
DeanWitter:
DvGtr 8.10
DivGt 11.90
HiYld 13.43
IndVal 10.04
NtlRsc 7.95
TaxEx 9.85
WrldW 10.43
DelawareGroup
Decat 14.81
Delaw 17.89
Delch 7.55
TxFre 6.81
Delta 12.02
DITCG 9.66
DITAG 14.71
DirCap .94
DGDiv 21.43
DodCxBl 25.51
DodCxSt 23.38
DrexBur 16.31
DreyfusGrp:
ABnd 12.80
CalTx 13.47
Dreyf 12.11
Interm 12.44
Levge 15.94
GthOp 11.46
NYTx 13.24
SpInc 7.78
TaxEx 11.06

This afternoon's stock market report

NEW YORK (AP) —Midday national prices for New York Stock Exchange issues

PE Sales Last Chg.

A

	PE	Sales	Last	Chg.
ACF1.40		613	360	49
AMF.50			37	13½
AMRCp	7	1210	33½	+ ¼
ASA3a		67	64	— ¼
AbtLab1.20	14	1044	39½	+ ¼
Aerflx s	14	5	14¼	+ ⅛
AetnLf2.64	11	1079	36¾	+ ¼
AirPrd1	11	390	42⅝	— ¼
AlskAir.14	9	74	12⅝	+ ¼
Alcan1.20		42	470	34⅛
Alginl1.40		8	24⅜	— ¼
AllgPw2.60	7	148	25⅛	+ ¼
AlldCp2.40	10	298	51⅛	+ ¼
AlldStr2	7	561	40⅛	— ⅛
AllisCh		20	12⅛	+ ⅛
Alcoa1.20	20	264	39⅜	— ⅛
Amax.20		116	25⅝	+ ⅛
AmHes1.10	12	217	30	— ⅛
AmAgr		29	2⅛	
ABrand3.60	8	41	55⅝	— ¼
ABdcst1.60	10	70	55⅛	+ ⅛
AmCan2.90	13	768	46⅜	— ⅛
ACyan1.75	14	45	46¼	— ¼
AElPw2.26		7	475	18⅝
AExp s1.28		12	781	30⅝
AFamil.60	10	27	16⅝	+ ⅛
AHome2.64		13	1460	52⅜
AHosp1		12	487	34⅛
Amrtc n6	7	1051	65⅛	+ ⅛
AmMot		1530	d 5⅜	— ⅛
ANatRs 3.16	7	31	47⅜	+ ¼
AmStd1.60	13	58	28⅝	— ¼
AT&T n1.20		8	17017	15⅜
AMPIn1.92	22	237	100⅜	+ ⅜
Anchor1.48	9	50	24⅝	+ ⅛
Anthny.44b		8	11	13⅜
ArchDn .14b		16	99	19⅜
ArizPS2.60		5	287	18¼
Armco.40		270	19⅛	+ ¼
ArmWin 1.10	10	101	26½	+ ⅛
Asarco.40	20	293	31⅜	— ⅛
AshlOil1.60	12	55	26¼	— ⅛
AsdDG2.20	8	439	48⅝	— ⅛
AtlRich3	8	1268	46⅝	+ ¼
AtlasCp.50		2	16⅝	+ ⅛
Augat.32	22	61	32	+ ⅛
AvcoCp1.20	6	241	24⅝	+ ⅛
Avery s.52	15	24	27½	+ ⅛
Avnet s.50	21	106	36¼	+ ½
Avon2	10	166	23⅛	+ ⅛

B

Bkrintl.92		903	20⅝	— ⅛
vjBaldU		144	2¼	— ⅛
BallyMf.20	89	435	17⅜	+ ⅛
BaltGE3		6	37	30⅜
BnOne n.96b	8	36	21¼	+ ⅛
BnkAm1.52	10	493	20⅝	— ⅛
Bausch s.78	14	185	23¼	+ ⅛
BaxtTr s.33	11	641	16⅝	— ⅛
BeatFd1.70	9	3025	32	— ⅛
Beker		133	69	10⅝ — ⅛
Bellhw s.50	7	62	21⅜	+ ⅛
BellAt n6.40		7	1238	70⅛
BellSo n7.80	8	576	92¼	+ ⅛
BentCp2		7	37	26⅝ — ⅛
BengtB.25e	11	33	7¼	— ⅛
BestP s.24		7	472	13⅜
BethStl.60		99	26⅝	— ¼
Beverly.28		15	483	22
BlackD.52	23	175	23⅝	— ⅛
BlckHR 2.08	12	101	39¼	— ¼
Boeing1.40	10	2343	36⅝	+ ⅛
BoiseC1.90	21	36	39⅜	+ ⅛
Borden2.44	8	152	52⅜	— ¼
BrgWa s.84	10	315	20¼	+ ¼
BosEd3		8	9	27¼
BristM s1.60	15	573	45⅝	+ ⅛
BritPt1.68e	10	364	28⅜	— ¼
Brnwk s.60	9	297	26¼	+ ¼
BucyEr.44			38	16⅝
BurlInd1.64		7	145	28⅛
BrlNth s	8	680	43⅛	— ¼
Burrgh2.60		11	143	49⅝

C

CBS2.80	11	198	69⅛	+ ½
CIGNA2.60	6	315	42¼	— ⅛
CPCInt 2.20	13	41	36⅜	+ ¼
CSX s1.04	11	800	22⅛	+ ⅛
Caesar		1100	13⅜	— ⅛
CRLk g.48		113	28¼	— ⅛
CamSp2.30		12	22	60⅜
CapCits.20	16	41	136⅛	— ¼
Caress s.42	8	10	14⅜	+ ⅛
Carlng g.40		42	15	— ⅛
CarPw2.52	7	56	21⅜	— ⅛
Carrol s.05	13	7	8	+ ⅛
CartHw1.22	12	762	22¼	+ ⅛
CastlCk	25	249	18	— ⅛
CatrpT1.50		1332	50	— ⅛
Celanse4	10	720	72	+ ⅛
CenSoW 1.90	6	218	18⅛	+ ¼
CnlPS 1.52a	6	165	14⅜	— ⅛
CnSoya.84		9	32	15⅜
CentrDt		6	11¼	— ⅛
Crt-teed	10	41	16⅜	— ¼
CessAir.40		177	19⅛	+ ⅜
Chmpln.40	22	128	26¼	+ ¼
ChamSp.40	14	245	10	— ⅛
ChartCo1	4	189	9⅛	+ ⅛
Chart wt			3	4
Chase3.65	4	983	49⅛	— ¼
ChesPn1.92	9	293	33⅜	+ ⅛
CNWat	14	27	33	+ ⅛
ChiPnT			2	17⅛ + ⅛
Chryslr.15e	4	3274	25¼	— ⅜
Citicrp2.06	5	7484	34⅜	+ ⅛
Citylnv2	9	x3022	36½	— ⅛
ClarkE1.10	39	31	33⅜	+ ¼
ClevEl2.40	5	163	17¼	+ ¼
Clorox1.04	9	247	26⅜	— ¼
Coastal.40	9	388	36⅜	+ ⅛
CocaCl2.76	13	1369	54⅜	+ ⅛
Coleco			508	13¾
ColgPal 1.28	9	1321	22⅛	+ ⅛
ColPen1.40	9	35	23⅜	— ¼
Coltind2.20		12	9	47
ColGas3.16	7	132	36⅛	— ⅛
CmbEn1.84		305	29⅜	— ¼
Comdr s		9	555	37
CmwE3	5	2585	23	+ ⅜
Cmsat s1.20	9	1363	d23⅜	—1
ConsEd2.12	6	113	23⅜	+ ⅛
ConFd s1.30	9	305	27¼	— ⅛
CnaNG2.16	8	61	36⅛	— ⅛
ConsPw 2.52	3	1711	10⅝	— ⅛
CntlCp2.60	10	159	28⅝	— ⅛
CntlGr s1.88		9	47	33⅜
Contlll2		7	857	17⅛
ContTel1.64		8	103	20¼
CtData.66		9	139	36¼
Coopr1.52	23	77	30¼	— ⅛
CornG2.32	15	58	63⅜	+ ¼
CrockN1.20		33	27¼	+ ⅛
CrwnCk	10	13	37⅛	— ¼
CrwZel1	14	140	35⅜	— ¼
CurtW1.20		11	1	40⅛

D

Dana s1.12		13	222	25⅛
DartKr3.84	9	917	72⅜	+ ⅛
DatGn s	37	1482	43⅜	+ ⅛
Dayco.24	10	191	17⅜	— ¼
DaytH s.65		11	1726	29⅛
DaytPL2	5	654	13⅝	+ ⅛
Deere1		42	29	33
DeltaAr.60		338	35⅝	+ ⅜
Dennys.72	12	12	33	— ⅛
DetEd1.68	6	299	12⅜	+ ⅛
DiamS1.76		368	19	+ ⅛
Digital	19	5712	88⅛	+ 1
Disney1.20	26	3011	63	— ⅛
DomRs2.56		7	1691	21⅛
DowCh1.80	20	3117	30⅛	+ ⅛
DowJn s.72	20	33	36⅛	— ¼
Drexr.80		78	1204	21
duPont2.80	10	979	47⅜	— ⅛
DukeP2.36	6	111	24	— ⅛
DuqLt2.06		6	242	13⅝

E

EastAir			282	5⅜
EastGF 1.30	12	23	21⅜	— ⅛
EsKod3a	18	3224	d62⅜	—1⅛
Eaton.80	16	322	49	— ⅜
Echlin.76		12	19	23
EmrsEl 2.30	14	408	62⅛	+ ⅜
Enserch 1.60		17	154	19⅜
Esmrk s1.04	11	138	43⅜	+ ⅛
Etyhyl.85	9	89	24	+ ⅛
EvanP1.07t			42	6⅝
ExCelo1.60		10	6	35⅝
Exxon3.20	7	1237	38⅛	+ ⅛

F

FMC1.80	9	7	43	+ ⅜
Fairchd.80	12	x5	17⅜	+ ⅛
Fairfd.16		9	23	11
Feders		108	6⅜	— ⅛
FedNM.16	14	588	15⅜	+ ⅛
FedDSt2 40	•	1577	48⅝	—1
FinCpA.68		3	3234	16⅛ + ⅛
Firestn.80		9	105	17⅜
FBkFla1.08	10	8	27	+ ⅛
FstChic1.32	6	54	24⅛	— ⅛
Fintstg2.24	7	110	38⅜	— ⅛
FleetEn.80	10	86	23⅜	+ ⅛
FligtSf.20		15	11	23⅜
FlaPL3.60	7	493	36⅛	+ ¼
FlaPrg2.04	7	29	19¼	— ⅛
FlwGen			75	7¼ — ⅛
Fluor.80		142	188	21¼ — ⅛
FordM s1.20		3	4530	35⅝ — ⅛
FrptMc .60b	18	206	24⅝	— ¼
Fruehf.40		92	33	38⅝ + ⅛

G

GAF			322	16⅛ + ⅛
GTE3		7	631	36⅜ — ⅛
Ganett s1.28	15	1042		36½ + ⅛
GnDyn1		9	822	45⅛ + ⅛
GenEl s2	12	1639		52⅛ + ⅛
GnFds2.40	8	158	48	+ ⅛
GnHous.24			10	10 17⅜
GnInst.50		13	612	d22¼ — ⅜
GnMills 2.04	9	325		46⅛ — ⅛
GMot3.20e	5	3432	63	— ⅛
GPU	7	342		7⅜ + ⅛
GnSignl 1.68	14	47		44⅜ — ⅛
GTire1.50b		11	60	32⅛
Gensco	40	124		6⅜ + ⅛
GaPac.60		24	90	23⅛
GerbPd1.48	11	294		40⅜ — ⅛
GibrFn	5	92		9¼ + ⅛
Gillette2.44	10	29		47⅜ — ⅛
GldNg s	11	217	12	+ ⅛
Gdrich1.56		48	30	32½
Goodyr1.40	10	437		25¾ — ⅛
Gould.68	20	355	29	+ ⅛
Grace2.80	13	350	41	— ⅛
GtAtPc	17	166	14	— ⅛
GtWFin.88		9	444	19⅛
Greyh1.20	13	309	24⅜	— ⅛
Grum s.90	6	275	d22	— ⅛
GlfWst.90	8	984	31⅜	— ⅛
GulfCp3	13	4605	76¼	+ ⅛
GlfStUt1.64		5	229	12

H

HRT n		13	6	+ ⅛
Halbtn1.80		16	1087	41⅛
Harind.92		14	4	34⅛
HrpRw n.80	8	2	18⅜	+ ⅛
Harris.88	17	147	28⅛	+ ⅛
HeclaM .20e	20	109	21⅜	+ ⅛
Heilm s.40a	11	75	24⅛	+ ⅛
Herculs1.44	11	630	33⅜	+ ⅛
HewPk s.18	20	1591	34¼	— ⅛
Holiday.90	14	362	44⅜	+ ⅛
Hmstke.20	31	192	33½	+ ⅛
Honwll s1.90	10	483	55⅛	+ ⅜
HospCp.50	13	320	37½	+ ⅛
Hotelin2.60	10	7	23¼	+ ⅛
Houslnt 1.70	7	132	25	— ⅛
HouInd2.32	6	4553	19⅜	+ ⅛
HouNG1.82	11	230	48⅝	— ⅛
HughTl.84			108	19⅜

I

ICInd2.36		9	38	44½
ITTCp2.76		9	201	40¼
IUInt1.15b		13	80	22⅜
IdahoP3.08		7	29	33⅜ — ⅛
IdeaIB				1 19⅜
IllPowr2.64		5	73	19⅜ + ⅛
ImpCh s.99e		10	726	36⅛ — ⅛
ImpICp			18	7⅜ — ⅛
INCO.20			451	13⅜
Inexco.14		22	64	11⅜
IngerR2.60			144	49⅜ + ⅜
InldStl.50			83	27¼ — ⅛
Intrfst.60			236	13⅜ + ⅛
Intrlk2.60		12	16	48⅛
IBM3.80		12	5278	112⅜ + ⅜
IntFlav1.08		13	116	24⅛ — ⅛
IntHarv			401	9 + ⅛
IntMin2.60			12	326 40⅜
IntPapr 2.40		12	1049	55⅝ —1⅛
IntNrth2.32			8	170 40⅜
IowaPS2.68		7	17	23⅜ — ⅛

J

JohnJn1.10	13	825	33⅛	+ ⅜
JonLog s.54	11	41	29	+ ⅜
Josten1	11	12	24¼	— ⅛
JoyMfg1.40		114	18	26⅛ — ⅛

K

Kmart1.08	8	395	30⅜	+ ⅛
KaisrAl.60		83	18⅜	— ⅛
Kaneb1.04		8	250	14⅜
KanGE2.36		5	174	16
KanPL1 2.76	6	57	29⅜	+ ⅛
Katyln	13	70	25¼	— ⅛
KaufBr.40	11	102	14⅜	— ⅛
Kellogg1.68	9	40	29½	+ ⅛
Kenai		6	4¼	+ ⅛
KerrMc 1.10	14	149	30⅛	+ ⅛
KimbCl4.40	11	46	90	
KnghtR s.64	13	33	23	— ⅛
Kopers.80		31	96	20⅜
Kroger2	11	110	30⅜	— ⅛

L

LTV.25			6755	17
LearPt.20	12	43	23⅛	+ ⅛
LearSg1.60	10	72	41¾	+ ⅛
LeaRnl s.36	16	1	17⅛	— ⅛
LeeEnt.72	13	26	22¼	+ ⅛
Lehmn 2.98e		51	15½	— ⅛
Levitz s.72	8	13	27⅛	— ⅛
LOF1.20	13	7	41⅜	— ⅜
Lilly2.90	10	487	61½	+ ⅛
Litton1.80b	9	621	62⅜	+ 1⅛
Lckhd s	8	513	31¾	+ ⅛
Loews1.20b	7	23	202¼	+ ⅛
LnStar1.90		19	25⅜	+ ⅛
LILCo.50j		2	737	6⅝
LLand n1b	11	531	28⅝	+ ⅛
LaPac.80b	30	354	25	+ ⅜
LuckyS1.16		8	225	15⅝

M

MGMGr.44	21	20	11	+ ⅛
Macmil.80		10	19	26⅜
Macy1.04	11	107	44⅜	— ⅛
MdsFd		47	16¼	— ⅛
MagiCf.80	7	72	31⅜	+ ⅛
vjManvl	6	197	10⅜	+ ⅛
MAPCO1		14	293	26⅜
MarMid 1.60		5	16	24
Marriot.44	15	51	62⅜	— ⅛
MartM s1.34	7	149	31½	— ⅛
Masco.44	15	550	29⅜	— ⅛
MaseyF		42	3½	+ ⅛
MayDS2.40		7	26	47
Maytg2.40a	10	38	45¼	+ ⅛
McDerl 1.80e	10	107	29⅜	+ ⅛
McDnld1	12	323	67¼	+ ⅛
McDnD1.62	7	131	49⅜	— ⅛
McGEd2	19	28	35⅜	— ⅛
McGrH s1.24	14	451	35½	+ ⅛
McKess2.40	8	105	d33	—1¼
Mead1	28	29	36⅝	— ⅛
Melvil s1.32		10	334	33
Merck3	15	286	91⅜	— ⅛
MerLy s.80		10	2138	25⅝
MesaPt	10	428	18⅜	— ⅛
MidSUt1.74		5	539	13⅜
MMM3.40	13	284	73½	+ ⅜
MinPL2.56		7	8	25⅛
Mobil2.20		8	982	30
MohkDt	15	1604	10	— ⅛
Monsan4.20	10	349	91¾	+ ⅛
MntDU2.44	7	12	28⅝	+ ⅛
MonPw 2.80a		7	136	28
Morgan4	6	902	67	— ⅛
Morton1.76		11	755	66
Motrola 1.60	18	206	113¼	+ ⅜
MtFuel s1.44		9	20	26½

N

NCR3.20	10	358	110	+ 1
NLInd.20			234	15½
NabscB2.48	9	76	41⅜	— ⅛
NatCan1	17	65	35¾	— ⅛
NatDist2.20	16	127	27⅝	+ ⅛
NatFG3.44	6	7	42¼	— ⅛
NatGyp1.56		12	17	35½
Nll.25		x75	30⅜	— ¼
NSemi s	23	491	13⅜	+ ⅛
NevPw2.72	10	25	26⅛	— ⅛
NEngEl 3.40	6	398	35⅝	+ ⅜
Newmt1		29	104	51
NiaMP1.92		5	300	13½
NorfkSo 3.20	10	210	59	+ ¼
Nortek.08	10	2	13½	+ ⅛
NoAPhl2	10	9	65⅜	— ½
NoestUt 1.48		5	175	11⅝
NIndPS1.50	8	509	13½	+ ⅛
NoStPw 2.96	6	14	35⅜	— ¼
Nortrp1.80	11	27	73	— ½
NwstAir.80	17	109	37½	+ ¼
NwtInd2.68		40	47¼	+ ⅛
Norton2		13	6	32⅜
Norwst1.80	8	72	32	— ½
NYNX n6	6	2605	60	— ¼

O

OcciPet 2.50	27	1121	29¼	+ ⅜
OhioEd1.84		6	1463	12¼
OklaGE 1.92		8	65	20⅜
Olin1.32	9	134	27½	+ ⅛
ONEOK 2.40	10	58	27⅜	— ⅛
OwenC1.20	10	287	29	+ ⅜
OwenIll1.68	14	151	35¾	+ ⅜
Oxford s		7	48	14⅜

PQ

PPG s1.28		9	36	30⅜
PacGE s1.60	6	1702	12⅜	— ⅛
PacLtg3.16		7	21	34⅛
PacPw2.16		5	158	22⅜
PcTel n5.40	8	2265	57⅜	+ ⅛
PanAm			524	6⅜
PanhEC 2.30		10	181	36⅜
Parsn s1	13	47	24¼	— ⅛
Penney2.16	8	191	49⅜	— ⅛
PaPL2.48		7	173	20⅜
Pennzol 2.20	12	70	36⅜	+ ⅛
PepsiCo 1.62	12	889	36¼	+ ⅛
PerkEl.50	22	178	25⅜	— ⅛
Pfizer s1.32	13	1308	34⅜	+ ⅛
PhelpD		230	25⅜	+ ⅛
PhilaEl2.20		6	663	44⅛
PhilMr3.40	9	253	66⅝	— ⅛
PhilPet2.40	8	692	39¼	+ ⅛
Pilsby s1.40	9	163	35½	+ ⅛
Pioneer1.24	12	2712	25	—1⅛
PitnyB s1.04	13	50	29	— ⅛
Pittstn		99	14¾	— ⅛
Pneum.60	8	223	22	— ⅛
Polarid1	17	276	28	+ ⅛
PortGE1.78	5	55	13⅜	— ⅛
ProctG2.40	9	402	46⅜	+ ⅛
PSvCo1 1.84		9	540	17⅜
PSInd1		2	597	9
PSvEG2.64		6	904	20⅜
PugetP1.76		7	93	13⅜
PulteH s.12	10	222	17⅜	+ ⅛
Pyro	9	158	7⅜	+ ⅛
QuakO2 2.20	10	130	57¼	— ⅛
QuakSO .80a	11	111	18½	+ ⅛

R

RCA.90		15	164	31
RLC s.20		18	28	8½
RalsPur.92	10	125	26⅜	— ⅛
Ramad	63	109	8¼	+ ⅛
RangrO		11	75	6⅜
Raythn k.40	10	378	36¼	— ⅛
ReadBt.40	12	83	12⅜	— ⅛
ReichC.60	9	3	25⅜	— ⅛
RepAir		186	3⅜	— ⅛
RepStl.50		2900	30¼	+ ⅛
Revlon1.84	11	1090	31¼	+ ⅛
Reynin3.20	8	4209	57¼	+ 1⅛
ReyMtl1		23	34⅜	— ⅛
RiteA s.41		14	167	18½
Robins.68	7	9	17¼	+ ⅛
Rickel s.88	10	626	25¼	+ ⅛
Rohrin	7	11	28⅜	— ⅛
Rorer1.08	14	23	28⅜	— ⅛
Rowan.08	36	2342	13⅜	+ ⅛
RCCos1.04		21	19	37¼
RoyID2 .82e	5	282	51⅜	— ⅛
Ryder5 1.08b		11	86	46⅝

S

SCM2		13	16	37⅜
Safewy1.50	8	496	25¼	— ⅛
StRegis1.12	29	1126	41⅜	— ⅛
SFeSP n1	6	188	24⅜	— ⅛
SchrPlo 1.68	10	503	34¼	+ ⅛
Schlmb1.04	14	1508	52⅜	+ ⅛
ScottP1.12	12	523	30½	+ ⅛
Seagrm.80	9	72	33	— ⅛
SearleG.52	16	95	47⅜	+ ⅛
Sears1.76		8	887	32¼
ShellO2	11	673	58⅝	— ¼
ShellT2e	7	6	37¼	+ ⅛
Shrwin.76	11	33	25⅜	+ ⅛
Signal.94	31	618	28⅛	+ ⅛
SimpPl	15	45	11⅜	— ⅛
Singer.10a	39	105	24⅜	+ ⅛
Skyline.48	20	53	14⅜	— ⅛
SmkB2.80	9	1656	51⅜	+ ⅛
Sohat1.55	7	125	34¼	+ ⅛
SonyCp .16e	22	1766	16⅜	+ ⅛
SCrEG2.05	8	29	17⅜	+ ⅛
SCalEd3.80		6	161	36⅝
SouthCo 1.80		6	381	15⅜
SwBell n5.60	6	2334	57⅜	+ ⅛
Sperry1.92	11	192	41¼	+ ⅛
SquarD1.84		16	20	36⅝
Squibb1.44	13	49	44⅝	— ⅛
StOilCl2.40	8	1203	35	+ ⅛
StOlnd3	8	627	53⅜	+ ⅛
StdOOh2.60		7	276	44⅛
StaufCh 1.44			540	21⅜
SterlDg1.12	11	45	25⅜	— ⅛
StevnJ1.20		15	4	20⅜
StopSh s.75	8	87	35½	— ⅜
SunCo2.30	13	535	50⅜	+ ⅛
SuprOil.20	22	4938	40½	— ⅛
Sybron1.08			45	19⅜ — ⅛
Syntex1.60	9	250	39⅜	+ ⅛
Sysco.36		18	71	36

T

TECO2.04		8	341	26⅝
TRW2.80	12	11	67⅜	+ ⅛
TacBoat			82	7⅜ — ⅛
Talley	12	28	11⅜	+ ⅛
Tandy	11	2007	d30½	— ⅜
Tektrnx1	19	273	59½	+ 1
Teldyn	11	123	167	+ ⅛
Telex	9	118	21¼	— ⅛
Tennco2.80	8	207	39¾	+ ⅛
Tesoro.40	6	475	17⅛	+ ⅛
Texaco3	8	1263	38¾	— ⅛
TexEst4.10		11	9	63¾
TexInst2		x466	138	—1
TexInt			145	2½
TxOGs s.16		17	x1705	24⅜ + ⅛
TxPac.40	18	58	35	+ ⅛
TexUtil2.36	6	1969	23⅜	— ⅛
Textron 1.80	12	249	28¾	+ ⅛
Thrifty s.52		11	34	12⅝
Tigerin			35	6⅝ — ⅛
Timel n.82		16	93	42
TimeM s1.20	12	772	34⅝	— ⅛
Timkn1.80		243	d52	— ⅛
Tokhm.60		13	30	25½
Tosco			25	4¼
TWCp n		141	26¼	— ⅛
Transm 1.56		8	907	23⅜
Transco 2.04	8	164	40⅜	+ ⅛
Travler1.92	9	299	34½	+ ⅛
TriCon 5.55e		96	23⅜	— ⅛
Trico.16		42	48	8⅜
TucsEP 2.60	7	456	38¼	+ ⅛

UV

UAL		8	321	30⅛
UNCRes		223		3⅜ — ⅛
USFG4.16	6	417	u60¼	+ ⅜
UnCarb3.40		49	359	55⅛
UnElec1.72	5	261	12⅜	+ ⅛
UnPac1.80	18	1368	44⅜	+ ⅛
Uniroyl	8	96	12¾	— ⅛
UnBrnd			20	18¼
USGyps 2.60	12	119	58½	— ¼
USInd.76	13	913	u19¼	+ ⅛
USSteel1		334	- 30¼	— ¼
USWst n5.40	6	1359	57⅜	— ⅛
UnTech2.60		8	104	61¼
UniTel1.84		7	742	19¼
Unocal1	10	576	35⅛	+ ⅛
Upjohn2.56	12	256	61	+ ⅛
USLIFE.96	7	62	27¼	+ ⅛
UtaPL2.32		9	145	21¼
Varian.26		19	12	40½

W

Wachov

DRILLING REPORT

WILDCATS OPERATED BY MIDLAND-AREA FIRMS

ANDREWS COUNTY

Brazos-Grover Oil Co. No. 1 Grace PD 11,400: completed as producing well, 3/26/84.

C.F. Qualia No. 1-6 Ralph McWhorter PD 7,600: no report

BORDEN COUNTY

Superior Oil Co. No. 4 Beaver PD 10,800: total depth 9,830 feet, PB 9,744, shut in for BH pressure test.

Mitchell Energy Corp. No. 2-410 Reeder, PD 9,000: total depth 8,001, coring.

COCHRAN COUNTY

Woods Petroleum Corp. No. 1 Gresham PD 12,000: pump on beam (Devonian)

CRANE COUNTY

Dorchester Exploration Inc. No. 1 Dawson Estate 76, PD 5,800. plugged and abandoned 3/26/84.

CROCKETT COUNTY

Transierra Exploration Corp. No. 1 University '12-23' PD 7,100: no report.

DAWSON COUNTY

Kerr McGee Corp. No. 1 Caldwell, PD 12,000: new location 3/13/84.

R.K. Petroleum Corp. No. 1 T. R. O'Brien, PD 12,000: location.

R.K. Petroleum Corp. No. 1-54 Lobo; PD 8,000: drilling 7,900 feet.

GAINES COUNTY

Mitchell Energy Corp — No. 1-376 Jones Estate, 2,173 fnl, 1,000 fel, sec 376,blk G, CCSD & RGNG Survey, 12 sw Seagraves, PD 12,500: well name being changed to No. 1-R Jones Estate — skidding on new location; lost original hole — now P & A.

GLASSCOCK COUNTY

Coquina Oil Corp. No. 1 Cooper 'A' PD 8,500: drilling at 7,655 feet.

Coquina Oil Corp. No. 1 Schwartz PD 8,500: drilling at 6,830 feet.

Hendon Exploration Inc. No. 4 Powell '32-A' PD 10,400: went in hole with production string.

HOCKLEY COUNTY

Magnatex Petroleum Co. No. 1 McMillan: total depth 7,800, plugged and abandoned 3/22/84.

HOWARD COUNTY

Great Western Drilling Co. No. 1 Gertrude Hamlin PD 10,300: no report.

Monsanto Oil Co. No. 1 Allar: PD 10,500: total depth 2,040 feet.

KING COUNTY

Marshall R. Young Oil Co. No. 1 L. S. Parrott: location complete, waiting on rig, should spud end of week.

LEA COUNTY

Harper Oil Co. No. 1 HEYCO 36 State PD 12,500: shut in for building tank battery, last report 3/22/84.

LOVING COUNTY

H. L. Brown, Jr. No. 1 Red Bluff 4: drilling at 10,784 feet.

Johnson & Price No. 1 Exxon-Johnson-46-PD 6,300: shut down, last report 3/22/84.

Johnson & Price No. 1 Mobil-McCrea PD 6,300: testing, will potential this week.

LUBBOCK COUNTY

Sun Exploration & Production Co. No. 1 William Kitter, PD 5,000: new location 3/20/84.

MIDLAND COUNTY

David & Inez G. Fasken No. 2 Fee 'AA' PD 13,600: drilling at 12,039 feet in 100 percent lime.

MITCHELL COUNTY

DyAd Associates No. 1 Ellwood PD 7,700: testing on pump.

PECOS COUNTY

Bush Exploration Co. No. 1 Marmion, PD 3,400: rigged up service unit, set cat walk and pipe racks, welded on collar and installed blow out preventer, drilled to 441 feet in soft cement.

Dyad Associates No. 1 Linebarger PD 4,250: testing on pump, last report 3/22/84.

Maralo, Inc. No. 1 Mendel Estates, PD 12,500: new location 3/20/84.

Superior Oil Co. No. 1 University '20-3', PD 7,400: total depth 7,040 feet, perf. 6,970, swabbing kero & water, last report 3/22/84.

REEVES COUNTY

Conoco Inc. No. 1 Tunstill Oil & Land Co., PD 5,100: new location 3/20/84.

STERLING COUNTY

Crown Central Petroleum Corp. No. 4 Sellers 64-A: may be a month or so before starting, last report 3/22/84.

TERRY COUNTY

Champlin Petroleum Co. No. 1 Keith Cato, PD 8,900: waiting for contractor, new location 3/20/84.

The Superior Oil Co. No. 1 Couch Jones, PD 10,200: total depth 10,440 feet, shut down for repairs, last report 3/22/84.

WINKLER COUNTY

Arco Oil & Gas Co. No. 1 Turman Estate PD 7,200: total depth 7,000, PB 3,263, shut in for evaluation, last report 3/22/84.

YOAKUM COUNTY

Getty Oil Co. No. 1 Dessie-Sawyer PD 11,700: total depth 11,511 feet, fishing.

PLUGGED WELLS

ANDREWS COUNTY

Dollarhide (Clearfork) Field

Union Oil of California No. 1572-C Dollarhide Unit, 660 fwl, 661 fsl, sec 17, blk A-52, PSL Survey, 34 sw Andrews, TD 6,882.

Oil well. Completed 9/25/50. Plugged 2/28/84.

Bakke (Wolfcamp) Field

Amoco Production Co. No. 3 Bakke Unit, 850 fnl, 3,000 fel, sec 8, blk A-44, PSL Survey, 1.5 s Andrews, TD 9,200.

Oil Well — Completed 10/29/60. Plugged 2/20/84.

Amoco Production Co. No. 111 Bakke Unit, 1,250 fsl, 3,300 fel, sec 27, blk A-44, PSL Survey, 6 se Andrews, TD 9,050.

Oil well — Completed 8/4/60. Plugged 3/2/84.

Amoco Production Co. No. 4 Bake Unit, 870 fnl, 1,880 fel, sec 8, blk A-44, PSL Survey, 1.5 s Andrews, TD 9,200.

Oil well — Completed 10/19/60. Plugged 3/5/84.

North Means (Queen Sand) Field

Sabine Corp. No. 22-4 North Means Queen Sand Unit, 2,640 fnl, 2,640 fel, sec 1, blk A-34, PSL Survey, 5 n Florey, TD 1,471.

Dry hole — Completed 2/24/84. Plugged 2/24/84.

Mabee (Clearfork) Field

Texaco No. 1 Grey Mabee "B", 990 fsl, 3,334 fel, sec 27, blk 39, T-2-N, G & MMB & A Survey, 17 e Andrews, TD 13,650.

Oil well — Completed 4/2/83. Plugged 10/7/83.

Nelson (Ellenburger) Field

Haryard Petroleum Corp. No. 1 McCrea, 990 fel, 1,980 fsl, sec 24, blk A-39, PSL Survey, 28 w Andrews, TD 10,892.

Dry hole — Completed 2/2/84. Plugged 2/5/84.

Norman (Devonian) Field

Cities Service No. 1-D Norman A., 660 fsl, 660 fel, sec 10, blk A-20, PSL Survey, TD 6,300.

Disposal well — Completed 2/3/60. Plugged 1/17/84.

COKE COUNTY

North Jameson (Strawn) Field

Sun Exploration & PRoduction Co. No. 5 Beatrice Anderson, 467 fel, 1,667 fnl, sec 254, blk 1-A, H & TC Survey, 1 e Silver, TD 7,250.

Oil well — Compited 9/3/81. Plugged 1/24/84.

CRANE COUNTY

Dune Field

Sage Energy Co. No. 1 State 17, 990 fwl, 990 fsl, sec 17, blk 30, ULS Survey, 9 nw Crane, TD 3,380.

Oil well — Completed 6/11/80. plugged 1/24/84.

ECTOR COUNTY

Goldsmith Field

Cities Service Co. No. 5 Cummins C., 330 fsl, 2,310 fwl, sec 22, blk 45, T-1-N, T & P Survey, 9 nw Goldsmith, TD 4,272.

Oil well — Completed 4/26/38. Plugged 1/27/84.

Goldsmith (Clearfork) Field

ARCO Oil & Gas Co. No. 157 Goldsmith Cummins Deep Unit, 762 fsl, 760 fwl, sec 45, blk 45, T-1-N, T & P Survey, 5 w Goldsmith, TD 5,800.

Oil well — Completed 11/5/59. Plugged 2/29/84.

Harper Field

Texaco No. 7 Ector "K" Fee, 2,310 fsl, 1,015 fel, sec 33, blk 44, T-2-S, T & P Survey, 11 sw Odessa, TD 4,300.

Oil well — Completed 10/22/62. Plugged 2/27/84.

Texaco No. 3 Ector "K" Fee, 330 fsl, 1,650 fel, sec 33, blk 44, T-2-S, T & P Survey, 11 sw Odessa, TD 4,200.

Oil well — Completed 8/29/57. Plugged 3/1/84.

Texaco No. 4 Ector "K" Fee, 2,310 fsl, 2,324 fel, 5 s Odessa, TD 4,250.

Oil well — Completed 6/25/62. Plugged 2/21/84.

Texaco No. 6 Ector "K" Fee, 1,560 fsl, 1,740 fel, sec 33, blk 44, T & P Survey, T-2-S, TD 4,300.

Oil well — Compited 10/16/62. Plugged 2/23/84.

GLASSCOCK COUNTY

Saint Lawrence (Strawn) Wildcat

Exxon Corp. No. 2 W.H. Schwartz, 601 fwl, 1,980 fsl, sec 6, blk 34, T & P Survey, 19 sw Garden City, TD 10,000.

Dry hole — Completed 2/3/84. Plugged 2/6/84.

Wildcat

Newport Petroleum Inc. No. 1 Currie, 1,980 fel, 1,980 fnl, sec 26, blk 34, T-3-S, T & P Survey, 4 n Garden City, TD 6,500.

Dry hole — Completed 12/29/83. Plugged 1/16/84.

HOWARD COUNTY

Howard Glasscock Field

Cities Service Oil & Gas Co. No. 1-W Settles A, 657 fsl, 210 fel, sec 6, blk 32, T-2-S, T & P Survey, 3 w Forsan, TD 2,446.

Disposal well — Completed 10/12/31. Plugged 2/15/84.

Cities Service Oil & Gas Co. No. 5 Settles A, 186 fsl, 206 fel, sec 6, blk 32, T-6-S, T & P Survey, 3 w Forsan, TD 2,432.

Oil well — Completed 9/4/33. Plugged 2/14/84.

MIDLAND COUNTY

Spraberry (Trend Area) Field

Mobil No. 1002 Shackleford Spraberry Unit, 660 fsl, 660 fel, sec 27, blk 38, T-3-S, T & P Survey, 18 se Midland, TD 8,184.

Oil well — Complted 7/5/82. Plugged 2/15/84.

Mobil No. 603-W Shackleford Spraberry Unit, 1,980 fsl, 660 fel, sec 31, blk 37, T & P Survey, 18 se Midland, TD 8,075.

Oil well — Complted 9/9/52. Plugged 2/28/84.

Tom Brown Inc. No. 1 Cain, 1,320 fnl, 1,320 fwl, sec 22, blk 36, T-2-S, T & P Survey, 15 e Midland, TD 8,560.

Oil well — Completed 2/16/72. Plugged 2/15/84.

MITCHELL COUNTY

Westbrook Field

American Petrofina No. 308 Westbrook Southeast Unit, 330 fnl, 976 fwl, sec 28, blk 28, T-1-N, T & P Survey, 2 nw Westbrook, TD 3,100.

Oil well — Completed 1/20/44. Plugged 2/21/84.

Wildcat

Cabana Oil Corp. No. 1 J.R. Davis, 467 fsl, 467 fwl, sec 42, blk 25, T & P Survey, 4 e Colorado City, TD 4,700.

Dry hole — Completed 11/16/83. Plugged 11/16/83.

East Howard Iatan Field

Texaco No. 4 Mitchell "B" Fee, 1,980 fsl, 660 fwl, sec 39, blk 29, T-1-N, T & P Survey, 9 w Westbrook, TD 3,300.

Oil well — Completed 4/6/63. Plugged 22/11/84.

PECOS COUNTY

Toborg Field

H & L Oil Co. No. 1-Reed State, 150 fnl, 150 fel, sec 1, blk 1, John Tyler Survey, 2 w Iraan, TD 550.

Oil well — Completed 8/20/48. Plugged 2/16/84.

STERLING COUNTY

Wildcat

HNG Oil Co. No. 2 McDonald 151, 760 sl, 1,980 fwl, sec 151, blk 29, W c NW Survey, 23 nw Sterling City, TD 9,931.

Dry hole — 2/10/84. Plugged 2/17/84.

WARD COUNTY

South Ward Field

Oahe Oil Co. No. 1-A Armstrong Green, sec 4, blk 34, H & TC Survey, 4 nw Royalty, TD 2,474.

Oil well — Completion date unknown Plugged 2/27/84.

Frank Lasater is a hard worker:

"My opponent has many good and important people on his steering committee, as I do.

"One of the main differences between us though is that I have been knocking on doors across Midland. I believe many people are looking for new and energetic leadership for our city."

Yours for better communication.

Pd. Pol. Adv. Frank Lasater Camp., Jo Ropp, Chmn. 500 W. Wall

© 1984 BMCA

WE KNOW 500 WAYS TO LESSEN THE TAX BITE.

All year your "Uncle" has been taking pieces of your income. That's why now you need us.

We've compiled over 500 deductions, credits and exclusions allowed by the IRS to get you all the deductions you have coming.

We've got same-day service to complete your 1040A or 1040EZ with fees as low as $10.

So call for an appointment or stop in for the Beneficial® Full-Deductions Checklist.

We don't just know taxes, we know money.

Beneficial Income Tax Service®

Open evenings and Saturdays by appointment

our address

MIDLAND—
3314 West Illinois Street 694-9639

*Complete written Guarantee available from your Tax Preparer

Radio Shack® & Radio Shack COMPUTER CENTERS

SAVE $200 ON THE ONLY PORTABLE COMPUTER WITH 5 BUILT-IN PROGRAMS

TRS-80® Model 100 Comes Ready to Use!

- Personal Word Processor
- Auto-Dial Telecommunications
- Address/Phone Directory
- Appointment Scheduler
- BASIC Programming Language

8K TRS-80 Model 100

599.00 26-3801

Reg. 799.00

AS LOW AS $35 PER MONTH

Get the 24K TRS-80 Model 100 for Only $799 (26-3802, Reg. $999.00)

Don't be misled! The TRS-80 Model 100 is the only battery-operated computer with five management programs and a telephone modem built in. Communicate by phone with other computers or access national information services. Fits easily in your briefcase. 8-line by 40-character display and full-size typewriter-style keyboard.

Enjoy Total Support from the World's Largest Computer Retailer

CHECK YOUR PHONE BOOK FOR THE PARTICIPATING Radio Shack STORE, COMPUTER CENTER OR DEALER NEAREST YOU

CitiLine is a Service Mark of CitiCorp

A DIVISION OF TANDY CORPORATION

PRICES APPLY AT PARTICIPATING STORES AND DEALERS

THE BRIERCROFT CONCEPT

The Right Investment For Your Needs

Money Market Account*	9.11% ANNUAL PERCENTAGE YIELD	8.75% ANNUAL PERCENTAGE RATE
26-Week Money Market Certificate*	9.98% ANNUAL PERCENTAGE YIELD	9.75% ANNUAL PERCENTAGE RATE
12-Month Certificate of Deposit**	10.79% ANNUAL PERCENTAGE YIELD	10.25% ANNUAL PERCENTAGE RATE
18-Month Certificate of Deposit**	11.07% ANNUAL PERCENTAGE YIELD	10.50% ANNUAL PERCENTAGE RATE
30-Month Certificate of Deposit**	11.63% ANNUAL PERCENTAGE YIELD	11.00% ANNUAL PERCENTAGE RATE

* $2500 minimum deposit
**$500 minimum deposit

Member F.S.L.I.C.
Substantial penalty for early withdrawal.
Rates subject to change without notice.

Briercroft SAVINGS ASSOCIATION

Serving West Texas

200 N. Lorraine, 915/683-4245 • Illinois Avenue & Midkiff Road, 915/689-8334

Monahans • Crane

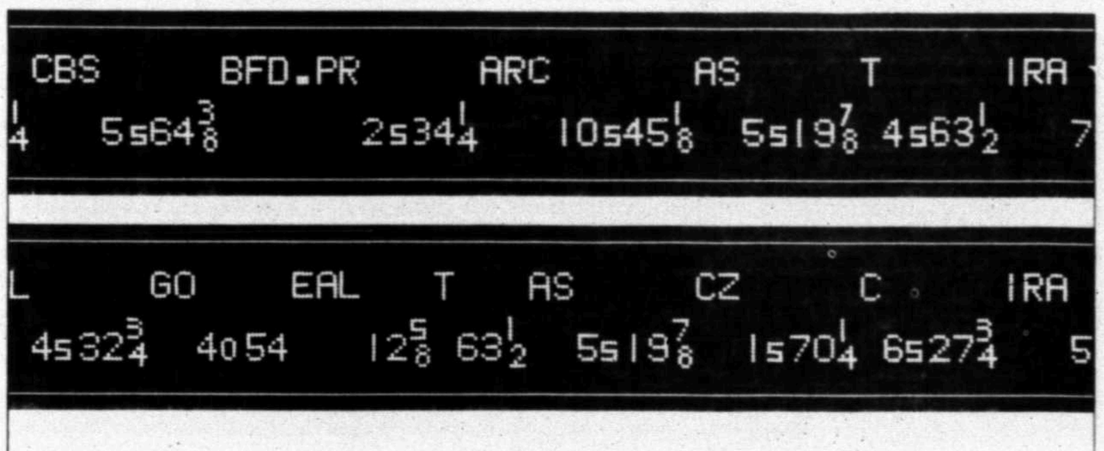

NOW YOU CAN PUT YOUR IRA ON THE NYSE.

And that makes a big difference.

Until now, most bank IRAs have been invested in savings certificates. But suppose you want greater investment flexibility?

Opening a First City Self-Directed IRA is the answer.

Then you can begin investing your IRA funds in stocks, bonds and covered call options carried on the NYSE and other major exchanges. Plus, you can save up to 70% on broker commissions since you make your own investment decisions.

Here's how it works: Once your account is open, simply call First City Brokerage Services, whenever you want to trade. An experienced trader will handle your order quickly and efficiently. Then at the end of the month, you'll receive a statement of all trades, as well as the value of securities held in your IRA.

All uninvested IRA funds earn a high rate of interest in a First City Money Market Savings Account.

And like any of our IRAs, you can invest as much as $2,000 annually, and earn up to $1,000 a year in tax deductions.

In addition, you have until April 16, 1984 to open the IRA and apply your entire contribution toward the 1983 tax year.

Rollover IRAs are also available. If you have an IRA elsewhere, or have recently received a lump sum distribution from a qualified plan, you can invest these assets in a First City Self-Directed IRA.

To open your account, stop by First City, or phone First City Brokerage Services at 1-800-392-8989 (685-5292 in Midland), and we'll mail you our sign-up kit.

Then you'll have an IRA that can be invested more ways than ever before.

FIRSTCITY

First City National Bank of Midland

REACHING FURTHER. DOING MORE.

MEMBER FDIC © 1984 FCBOT

Staff Photo by Cody Bell

Let Mom undo it

Mom will undo it. And so, Linda Courtney untangles a cobweb of kite twine and transforms it into a simple string for her daughter, Jodi. Jodi's kite tangled with Liz Logan's kite during an outing this weekend.

Boy's death motivates woman to form statewide organization

By HALLYE JORDAN
Staff Writer

STANTON — When Stephanie Boucher moved from Corpus Christi to Forestburg in Montague County (population 200), she thought she would be able to escape the horrible news that clogged nightly broadcasts and stained the pages of the press daily.

As the wife of a 13-year veteran policemen, she was tired of always hearing bad news.

But when her husband came home one day and told her the outcome of a trial involving a woman who was accused of beating her 5-year-old son to death, Ms. Boucher got mad.

The woman had been found guilty and sentenced to 10 years in prison and a $10,000 fine. But the sentence was probated "so she would not be separated from her other two children."

"That got me involved," Ms. Boucher said. She began digging into the case and found the boy had been hospitalized five months before that. "He'd been severely beaten," she said. "It was so bad they had to take him to a Waco hospital."

While the child was hospitalized, an investigation by the local Department of Human Resources began. It was found both parents physically abused the boy.

"But no criminal charges were brought against them," Ms. Boucher said. "They decided to leave him in the home because removing him would be more traumatic."

The child was placed under the protective supervision of the DHR and a caseworker made monthly visits to the home at an appointed time to check on the child's safety.

After four visits, four months later, the caseworker went to the district attorney and recommended the family be released from DHR supervision. Eight days later, before a judge could do the paperwork and two days after the parents had thrown the child a fifth-year birthday party, he was dead.

That was in June. By August, Ms. Boucher chartered Mothers (and others) Against Murder (MAAM). By October, she was traveling the state, investigating complaints and organizing local chapters. By the time she took a break at Christmas, 46 chapters had been formed around the state by people who are tired of the way investigation and prosecution of child abuse cases are conducted. Last fall, more than 9,000 persons joined the organization, which is applying for tax-exempt status from the Internal Revenue Service.

(See BOY'S, Page 2C)

Severely abused six-month-old 'smiling on his last day in hospital'

By HALLYE JORDAN
Staff Writer

STANTON — Virginia Thomas of Big Spring was recruited by her church to sit with an abused, hospitalized baby. "He was a six-month-old baby and needed round-the-clock supervisors," she said.

He didn't weigh nine pounds and his body was one solid bruise. "He was in preemie diapers and they were too big."

The infant was in the hospital for a little more than two weeks. Toward the end, he began responding to those around him. "He was smiling on his last day in the hospital," Ms. Thomas said. "By then the IVs had come out and he was starting to look up and at the people with him. The light that came into his eyes when we held him...I don't think he'd ever been held before."

The baby was put into a shelter for abused children. At the end of the maximum 30 days, he would be returned to his mother, the Department of Human Resources caseworker told Ms. Thomas.

"I couldn't believe it," she said. She wrote letters to everyone — the president, senators and legislators. The ones who replied said they had contacted the DHR. But the caseworker said she still could do nothing about it.

"It's a vicious cycle."

The rights of the natural parent exceed the rights of the children, according to a group of more than 30 people that gathered in Stanton Monday night to form a local chapter of Mothers (and others) Against Murder (MAAM). According to Knott resident Tim Winn, who with his wife Beverly, were foster parents, "when the child goes into the welfare system, he loses all rights."

(See SEVERELY, Page 2C)

Commissioners will seek grants to aid 'windowpane' area

By RICHARD ORR
Staff Writer

County commissioners will be seeking a federal grant to alleviate "potential health problems" on the southside's "windowpane" area, which is dotted with illegal cesspools and poorly maintained water wells.

The decision to apply for a grant came after local health officials told commissioners during an otherwise routine meeting Monday that 13 of 29 wells tested last week were contaminated with human and animal waste.

Eleven of the wells showed no contamination, while test results on the remaining five were inconclusive.

The coliform bacteria found in the wells could produce diseases such as hepatitis and typhoid fever, according to Dr. James Humphreys Jr., acting director of the Midland-Ector-Howard County Health Department.

Asked by Commissioner Durward Wright if the potential for an epidemic exists in the 12-block area, Humphreys said: "Yes." He later said "a lotta luck" is probably what has kept residents of the area from becoming sick so far.

Humphreys pointed to test results showing that not all the wells are contaminated as evidence the groundwater itself is not contaminated, and said in a written report to commissioners:

"What these findings suggest is poor care of the wells, such as lack of chlorination, inadequate casings or poor methods of delivering water from the wells to the house. The findings do not suggest that there is actual sewage contamination of the water-bearing formation in the (wells themselves).

"Sewage disposal for the area consists of a few septic systems and numerous cesspools, most of which have not been properly maintained. The picture of this 'windowpane' area is that of substandard housing, water supply and sewage disposal, amid considerable organic and inorganic refuse, and roaming livestock."

Among recommendations for correcting the problem are a door-to-door education campaign on chlorinating and maintaining the wells, and providing the area with city sewer and water services.

"Annexation of this area by the city would necessitate major changes regarding the resident livestock, among other things, and such changes probably would not be well received by the inhabitants," said the report.

"Consequently, annexation is not recommended for health reasons, providing municipal water and sewage service be made available."

The "impact" of annexing the area, which is an unincorporated island within the city limits, was spelled out for commissioners in a report by Don Goodrum, chief sanitarian for the city-county health department:

"Annexation would increase the population of the city by 290. The area appears to be low income, but objects such as new cars and new mobile homes were observed. With relatively few exceptions, the mobile homes constituted the only desirable housing in the area.

"Cesspools are located too near water wells. Rubber hoses are attached to water wells, some running through open sewage. These are used to supply drinking water for many of the houses in the windowpane area.

"The general nature of the garbage and debris in the area (would) create an immediate and costly expense for the city. Removal of steel, tin cans, lumber, cinder blocks, deserted shreds of buildings, tree stumps and abandoned autos would be the major components of this expense.

"All residents of the area seem adamant concerning retention of their livestock and poultry. Annexation probably (would) conflict with this attitude. The stray dogs and cats observed in the area (would) undoubtedly contribute to an increase in the workload for city animal control (personnel)."

Area resident Bill Price, who attended the meeting and whose well is one of those that showed no contamination, said he maintains his own well and indicated he wasn't impressed by the potential health hazard:

"We've been through this for 20 years now. I'm not interested in annexation and the people I know aren't interested in it because of the extra regulations involved. I believe the wells can be chlorinated and brought to standards."

Saying that neither the city nor the county have the nearly $1 million it would take to upgrade water and sewer services in the area, Commissioners Wally Craig and C. DeWayne Davis said they would visit officials in Austin to see about federal grants available through state agencies.

While a municipality can't legally provide services to unincorporated areas, according to Davis, he said the city "could grant a variance" that would allow residents to link their homes to the city sewer and water lines that surround the "windowpane."

Noting the lack of available local money for the project, Davis said, "If we don't get the grant money, nothing will be done."

The deadline for grant applications is April 15.

Ohioan promotes scholastic skills which develop students' 'fourth R'

By MARK LEWIS
Staff Writer

Rick Little

Everybody seems to agree these days that something important is missing from our schools. Some call for more money, or more discipline, or more prayer, while H. Ross Perot calls for less football.

But a 28-year-old Ohioan named Rick Little is proposing something different, and a lot of educators have been listening carefully.

It's called Skills for Living, a course designed by Little to help high school students build self-esteem.

"I call it the fourth 'R' — responsibility and self-esteem. Without it, the other three don't do much good," said Little in an interview Monday. He was scheduled to speak at Theatre Midland this morning under the sponsorship of the Junior League of Midland.

Little got the idea for his project after being severely injured in a car accident when he was 18. It occurred to him that while obviously troubled kids were targeted for counseling, "normal" kids like himself were expected to cope with life's pressures on their own.

"But there have been fundamental changes over the past two decades," Little said. "For example, only 38 percent of kids live with both natural parents today. They're under more pressure, but they get less support, and that's reflected in the problems and teen suicides we see."

After recovering from the accident, Little began traveling around the country talking to students, and he found that what they wanted more than anything else was to be loved. "More than health, more than a good career, they wanted love. So self-esteem is obviously a big problem," said Little.

Little then took his findings to educators, who responded enthusiastically. With the help of people like comedian Bill Cosby, who has a doctorate in education, Little developed his program, which treats character development as a subject to be taught in a classroom like history or chemistry. The next step was to get some funding.

"I applied to 155 foundations in a nine-month period, and received 155 rejections," Little said. But the 156th application, to the Kellogg Foundation, was successful, and Little's Quest National Center is now supported by 32 foundations and corporations, and his ideas are being used by 900 school systems in 44 states and several foreign countries.

Many states are now toughening their educational standards, and several, including Florida and Louisiana, have added Little's course to those required for a high school diploma.

In a way, the success of Little's program is the logical culmination of the '70s "human potential movement," when many people were proposing that things like Transcendental Meditation and "self-actualization" be taught in the classroom. But Little said his theories are solidly grounded in research and meeting a demonstrated need, and apparently a lot of parents and educators agree.

Odessa panel proposes annexation of property at end of Highway 191

By LAWRENCE BUDD
Staff Writer

ODESSA — The proposed annexation of 146 acres of property at the Odessa end of State Highway 191 marks another step toward Midland/Odessa becoming one continuous metropolitan area.

The Odessa City Council will be holding the second and final public hearing Tuesday on the annexation of the piece of property owned by the Odessa Savings Association.

In addition to squaring off the city's limits and completing annexation of land owned by the bank in that area, the annexation would put the ends of the link road within each city's limits. It would also place developments at both ends of the road that provides northside connection between Midland and Odessa.

While the coming together of the two cities' development on the northside could be expected sometime in the future, "The 191 opening adds impetus," said Odessa City Manager John Harrison.

"Highway 191 opens up another corridor for development," he said.

Along with the development that will take place on the west end of Highway 191 once the city has approved the developer's plans, there are two major projects at various stages already under way along the highway.

The 2,500-acre Mission Dorado development, part of which Odessa obtained from Midland, lies along the Midland-Ector County line almost exactly at the halfway point of the link road.

(See ODESSA, Page 2C)

LANA CUNNINGHAM

Gambling on meaning of life can be costly

On a recent Saturday I learned the meaning of life.

A. Life is a gamble.

B. The government will get you.

It was one of those Saturdays where I remembered on my way to work that I needed to buy stamps and get an important document in the mail. Ms. Panther, my car, raced down Main Street and, in her hushed purring tones, pulled up to a stop in front of the Main Post Office.

Although there is no window service on Saturdays, I figured I could get the job done just as quickly at one of those "fully-automated, 24-hour service machines." I pulled out a dollar bill, pressed out the wrinkles and pushed it into the change machine.

The machine growled a bit, then spit out 60 cents — two quarters and a dime. My hand went up the machine's mouth, trying to feel if any change had been caught on an unseen tooth. But there was none. I stood there perplexed for a moment, trying to figure out how the government can charge 40 cents for changing a dollar bill. This isn't (any longer) the days of double digit inflation, and, even if it were, 40 cents is a bit outrageous.

Or, I wondered, is this the government's answer to solving the deficit problem? It surreptitiously takes 40 cents out of every dollar for providing services?

I gave up on the change machine and was pushing the two quarters into a stamp machine when a man came up to try his luck on the slot machine.

I warned him about the 40-cent loss I had to take.

"Oh, I'm a gambler," he said, pulling out a dollar bill. "I'll give it a try."

In went the dollar, out came three quarters, two dimes and a nickel — an even $1.

I complained about his luck, and he laughed. "This is more fun than Las Vegas," he said. He fed the machine another dollar. It spit out 40 cents.

He tried again. Out came 50 cents.

"A good gambler knows when to quit," he said, and folded up his billfold.

I went to a nearby table to paste on my two over-priced stamps and began to watch others. Another man went up to the machine, put in a dollar bill and got 40 cents. He looked around at the almost-empty building and said to no one, "Hey, this machine only gave me 40 cents."

Chuckling quietly, I turned back to my stamp-pasting.

A woman walked up to the machine, put in $1 and 60 cents was thrown out. "I only got 60 cents," she grumbled to a friend.

By this time, I was having a hard time containing my laughter. I picked up my stamped mail, pushed it through the slot and left.

At least I wasn't the only one ripped off by the government, I thought. And the usually mundane trip to the Post Office had turned into a roll of the dice.

The important document I had needed the stamps for was my income tax return. I wonder who I should complain to for my 40 cents — the Postal Service or Uncle Sam?

Lana Cunningham is assistant city editor for the Reporter-Telegram.

Boy's death spurs woman to action

(Continued from Page 1C)

During a membership drive at a discount store in a Texas town, Ms. Boucher said she saw people who eyed the MAAM sign, and abruptly hurried past. Some cast doubtful looks back at the members.

"One man, well, I could just see him thinking, 'Leave me alone, I don't want to know about it, you'll ruin my day,' " Ms. Boucher said at a organizational meeting in Stanton Monday night. "I just looked at him when he turned around and said, 'We're trying to save kids' lives here and we need your help.' "

She admits she has been criticized for the name of the organization. According to some, the name is blown out of proportion and really tells little about the group and what it is fighting.

"But I tell them it says everything about child abuse," she said. "Everytime a child is abused, a part of that child dies. The severity of it can no longer be denied."

Statistics show that one of every four girls will be abused by the time she is 10 years old. One in every 10 boys falls in the same category.

Two-thirds of all physical child abuse occurs in children under the age of three. One-fourth of all permanent disabilities in children, including brain damage, is the result of abuse. Child abuse is the second most common cause of death in children.

"But that's been disputed by some leading authorities who say it's the number one cause of death," she added.

Although 70 percent of all sexual abuse cases involving children occur in the home, "the average sexual abuser, the one that picks up little children off the street, will never be cured, ever. That type of violent, sexual abuse will never be cured. The person can learn to live with and handle it, but that's it.

"On the average," she continued, "that type will sexually abuse 68.3 different children in his lifetime. And that's only the average."

Seventy-five percent of prisoners in Texas institutions were abused as children, she said. "And they aren't in there only for child abuse; they are in there for rape, robbery and murder."

Even if one is not an abusive parent, the chances one's child will be abused are high. "You can't tell me this doesn't affect everyone," Ms. Boucher said.

"And when that happens, parents will find there is little, if anything, that will be done about it."

Severely abused six-month-old returned to parents

(Continued from Page 1C)

"He becomes a piece of paper," said Stanton resident Toya Hall, who with her husband Pat, was a foster parent. The Halls cared about the six abused children who lived in their home over the years. They rebelled when those children were placed back in the home in which they were abused or into another foster home that did not provide a decent living.

Then the Halls were told they were no longer acceptable as foster parents.

"We got too emotionally involved," Ms. Hall said with a sarcastic smile.

According to Stephanie Boucher, founder of MAAM, Texas leads most states in child abuse laws. "They're there — they just aren't enforced."

Lack of public awareness and involvement is one of the main reasons, Ms. Boucher said. "Every child abuse story we read, every picture we see, we'll cry over it and then we go on.

"People are tired of the injustice all the way across the board," she said. "But when we're talking about children, that's the bottom of the barrel. We're the ones who have let it slide by. We're the ones who have turned our backs and shut our eyes."

But the purpose of MAAM is not just to educate the public, she said. Those in power also must be educated. "I hear story after story," she said, "and they get worse and worse. I feel the only way we're going to get a change made, because we never got them made within the system, is for the public to demand it.

"Some of the most ignorant people about child abuse are in the legislature," Ms. Boucher said.

On her own, she has enlisted the help of House Speaker Pro Tem Hugo Berlanga and Speaker of the House Gib Lewis in sponsoring legislation in 1985 aimed at creating a new state agency that would be responsible for thorough, initial investigations of all child abuse cases.

Reported cases now are not thoroughly investigated, she said. Many of the members of the 46 MAAM chapters around the state are DHR caseworkers who are tired of returning children to abusive homes and of people who are "appalled" at the way child abuse investigations are conducted, she said.

According to many of those in attendance, DHR does not give caseworkers any training in investigations other than that received on the job. The ones who are good at their job usually suffer from burn-out and get out of the business. The department can only do so much on its budget.

According to Ms. Boucher, there is no communication or cooperation between the local law enforcement agencies and DHR offices. All suspicions of child abuse are required by law to be reported to either agency, which, in turn, is required to notify the other agency.

But the interpretations of policies are completely different from the way the policies are written on paper, she said.

The Office of Investigator General (OIG), under the DHR, is the one already-established agency Ms. Boucher said would qualify to investigate child abuse cases. Ninety percent of those in OIG are trained investigators.

The office investigated some child abuse cases until a year and a half ago, when the department turned them over to investigate welfare and food stamp fraud. According to Ms. Boucher, 75 percent of the state's welfare and food stamp program comes from the federal government and the state is allowed to keep half of all funds recovered from the investigations.

"But the OIG would have to be separated from the DHR," she said. "It would never work otherwise because they also are responsible for investigating problems within the DHR."

Taxpayers would be willing to spend more money for an agency that hired trained, specialized people, Ms. Boucher said. She said much of the DHR's budget goes to other programs and nice offices. "They get an empty check (as a budget) and a lot of times it doesn't get written out in the right place.

"That's why people don't like giving more taxes," she said. "It's because they never see where they go."

Under Ms. Boucher's proposals, the DHR or local law enforcement officials would be responsible for child abuse cases once the new state agency had completed preliminary investigations. Also, the new agency would place priorities on preventative counseling.

Those wishing to contact Ms. Boucher about MAAM or any specific case of child abuse that has been ignored, can contact her at Route 1, Forestburg, Texas 76239, or call (817) 964-2444.

Odessa proposes annexation of property

(Continued from Page 1C)

In exchange for approximately 2,000 acres previously within the city of Midland's extraterritorial jurisdiction, Odessa shifted its ETJ line to give Midland jurisdiction over 640 acres of commercial property further south along State Highway 80.

Phase I of the project involves 600 acres that will be a combination of residential, commercial, retail, church, apartments and schools centered around a country club. HBF Corp. has committed $40 million to development of this first phase of the project, with the five phases expected to take 20 years to complete.

HBF has a master plan for 10,000 acres in this area, formerly part of the 40,000-acre Faudree-Parks Ranch, but immediate plans are to develop only the 2,500.

Scharbauer Bros. & Co. has committed to development of 315 acres of property west of the present city limits of Midland along Loop 250 at its intersection with Highway 191. The final public meeting, set for June 24, should decide the annexation, zoning and platting of the development.

This is part of the land holdings of the Scharbauer Bros., estimated at more than 19,000 acres by their adviser, Doug Henson. Until the Scharbauer's request for annexation in January, Loop 250 had been the boundary between Scharbauer ranchland and residential development.

Henson said a master plan has been completed on the entire Scharbauer property with sections developed under a neighborhood concept, but projections indicate the 315-acre first phase of this original "neighborhood" should handle growth for 3-5 years. As for future development, "The growth will dictate how long it takes," said Henson.

The present projects, on the loop between Highway 191 and Wadley Avenue, will also be a combination of residential, commercial and office development. The Midland Independent School District has paid Scharbauer Bros. $525,000 ($17,500 per acre) for 30 acres for a elementary and junior high school.

While the city of Odessa must still approve zoning and the developer's plat, plans are to develop 98 acres of the tract in a combination of residential and commercial construction. Dedication of 34 acres for Highway 191 and designation of 13.7 acres for drilling sites complete the proposed use of the 146 acres.

This breakthrough on the Midland side, the Mission Dorado development at the midway point and the expected development on the Odessa end of Highway 191 leave developers to fill the spaces in between to make the corridor a continous metropolitan area.

Harrison predicted the annexation hearings, two weeks after the official opening of the link road, are "just an indication of the interest that area is going to generate."

Businesses looking to move to the Petroplex will be more interested in a site that can easily draw from both economic centers, said Harrison, fitting into recent moves toward cooperative efforts by Midland and Odessa to attract other businesses.

While refusing to predict when all the land would be annexed into either city's limits, Harrison did say that "at some point in time" all the property along Highway 191 will be in Midland or Odessa.

Harrison discounted the possibility of either city contesting the other's rights to property now within its ETJ as the real estate becomes more attractive. "I think we both understand," he said.

Roy Allen, a vice president of Murphy & Rochester who is in charge of the pending Odessa project, stopped short of predicting immediate development all along the corridor.

"I think right now there's not going to be a lot of anything because of the market conditions," he said, adding that an improvement in the market would signal the active development of this corridor.

Local races draw absentee votes

From Staff Reports

Absentee voting in the local election planned for April 7 totaled 171 by the end of Monday, according to the Elections Administrator Janeice Builta.

This is the second municipal election being handled by the Elections Office, and absentee voting appears heavier this time.

"It is higher than normal from what I remember," said Mrs. Builta of the first week of absentee voting. Last week was spring break and she expects more people to be casting their ballot between now and April 3, the deadline for absentee voting.

Up for election this year are mayor, places 4 and 5 on the City Council, two seats on the Midland Memorial Hospital board of trustees, three on the Greenwood board, two on the Midland Independent School District board and three on Midland College board.

Mrs. Builta noted the office at 707 W. Washington Ave. is open from 8 a.m. to 5 p.m. for absentee voting. Greenwood residents who work in Midland also must vote absentee at her office, instead of at the Greenwood school.

There is one machine set up for Greenwood residents, two for Midland residents and one for rural residents, said Mrs. Builta.

Writer to speak at Odessa College

ODESSA — Gordon Weaver, author of more than 100 short stories and three novels, is scheduled to speak at Odessa College tonight.

Weaver received the O. Henry award for short fiction in 1979, was included in the 1980 Best American Short Story Collection and won the 1975 St. Lawrence fiction award. His novels have been praised by the New York Book Review and Hollywood producers.

Currently chairman of the English department at Oklahoma State University, Weaver has given seminars, readings and lectures in 22 different states and three foreign countries.

Weaver was to be in Odessa Monday to speak to students at the college. He is scheduled to present a video tape of his short story, "Hog's Heart," to Odessa public school students and community members in Electronics Technology, Room 119.

"Hog's Heart" is the story that won him the O. Henry award for short fiction in 1979. It is currently on reserve in the Odessa College Learning Resources Center.

Weaver will read from his fiction in a 7:30 p.m. meeting today, in Electronics Technology, Room 119, which will be open to the public. Admission to Weaver's talks is free.

BIRTHS

MIDLAND MEMORIAL HOSPITAL

March 22, 1984

Mr. and Mrs. Charles Vance Kimbro, 3508 W. Michigan, girl.

Mr. and Mrs. Mark James Engebretson, 602 Howard, girl.

Mr. and Mrs. Daniel Eugene Cahill, Route 4 Box 32-M Space 32, boy.

March 23, 1984

Mr. and Mrs. Bobby Hinojosa, 401 N. Benedict, Stanton, girl.

Mr. and Mrs. Guadalupe M. Rodriquez Sr., 1521 S. Dallas, twin boys.

March 24, 1984

Mr. and Mrs. Johnny K. Philbeck, 2517 Goddard Drive, girl.

Mr. and Mrs. Mark LeRoy Van Cott, 3607 Gulf, boy.

Mr. and Mrs. Joseph Vernon Key, 1601 E. 61st, Odessa, girl.

March 25, 1984

Mr. and Mrs. Juan Manuel Terrazas, 201 E. Taylor, girl.

Mr. and Mrs. Gary Michael Hinchliffe, 3611 Apache, boy.

Mr. and Mrs. Robert Allen Landreth, 3703 Bermuda Court, girl.

Mr. and Mrs. Gordon Kent Yahney, 2502 Fannin, boy.

PUC staff: Dismiss TUEC rate-hike request

AUSTIN (AP) — The staff of the Public Utility Commission has urged a state hearing examiner to dismiss Texas Utilities Electric Co.'s request for a $304 million rate increase.

Eddie Pope, staff attorney for the PUC, asked for the dismissal in a strongly worded petition that repeatedly criticized the new company for allegedly violating previous commission orders and fashioning its rate case to emphasize costs and mask company savings.

TUEC was created three months ago by the merger of Dallas Power & Light Co., Texas Electric Services Co., and Texas Power & Light Co. Its rate increase request was filed March 9.

Own a business? You'll appreciate the careful attention H&R Block can give your tax returns

Our tax preparers have been carefully trained to understand income tax law related to business. At H&R Block, we want to make sure you pay the lowest legitimate tax.

H&R BLOCK
THE INCOME TAX PEOPLE

FOR OFFICE NEAREST YOU
Call 684-6741

OPEN: 9-9 WEEKDAYS
9-5 SAT. & SUN.

PRICES START $8.50
Average Fee Here Last Year Under $33

ARTHUR BLESSITT

COMING TO MIDLAND

APRIL 1-6
7 pm

CHAPARRAL CENTER

A MISSION OF LOVE AND JOY TO THE PERMIAN BASIN

HEAR ARTHUR BLESSITT, world evangelist who has carried a twelve foot cross in 60 countries on six continents.

In Christian unity many churches, organizations and individuals support "Decision '84" with the sincere prayer that we might experience the love of God, the grace of the Lord Jesus Christ, and the fellowship of the Holy Spirit.

DECISION '84

DEATHS

Eddie Conner

Services for Eddie Frank Conner, 72, are to be at 3:30 p.m. Wednesday in the First Baptist Church of Midland with Dr. Daniel Vestal, pastor, officiating. Burial will follow at Resthaven Memorial Park under the direction of Ellis Funeral Home.

Conner, who died Monday in an Andrews hospital, was born March 28, 1911, in Roane. He spent his early life in Corsicana and was a graduate of Roane High School.

He moved to Midland in 1935 and became associated with his uncles, Bill and Ellis Conner, in the Hocus-Pocus Grocery. He had participated in several other businesses and retired from Selig Chemical Co. in 1976. He married Obera Hines on May 31, 1936 in Midland and was a member of First Baptist Church, where he was a deacon and Sunday school teacher.

Survivors include his wife, Obera Conner, Midland; two sons, Charles Conner, Brownwood and Bill Conner, Midland; one daughter, Mrs. John (Jeanne) Edwards, Dallas; two brothers, Leonard C. Conner, Kalamazoo, Mich., and Bob Conner, Midland; five sisters, Mrs. Martin Neill, Midland, Mrs. J.L. Deavenport, Houston, and Mrs. Oscar Sikes, Mrs. Jack Dill and Mrs. Earl Campbell, all of Corsicana; eight grandchildren and one great grandchild.

The family requests memorials be directed to the building fund of the First Baptist Church.

Mary Woodard

Mrs. Poe (Mary) Woodard, 69, of Midland died Monday in a Midland hospital.

Services will be at 10 a.m. Wednesday in the Holy Trinity Episcopal Church with the Rev. Allen Whitman, rector, officiating. Burial will be in Resthaven Memorial Park, directed by Ellis Funeral Home.

Mrs. Woodard was born Aug. 7, 1914, in Celeste and moved to Big Spring in the early 1920s. She was graduated from Big Spring High School, attended Texas Christian University and was married to Poe Woodard in 1935. The couple lived in Stanton before they moved to Midland in 1953.

She was a member of the Episcopal Church of the Holy Trinity.

Survivors include her husband; a daughter, Mrs. T.R. (Sandy) Farrell of Plano; a brother, Leonard Lawrence of San Antonio; an aunt, Alice Cravens of Waco; and three grandchildren.

The family has requested that memorials be directed to the Hospice of Midland, P.O. Box 2621, Midland, 79702.

May G. McNatt

Mrs. James Franklin (May G.) McNatt, 87, died Sunday in a Midland hospital.

She had been a resident of Midland since 1972.

Survivors include a son, James McNatt of Midland; a sister, Mabel Bulbock of Austin, two grandchildren and four great-grandchildren.

Norman Marley

WELLMAN — Norman R. Marley, 67, of Wellman, died Thursday at a Greenville hospital.

He was the father of former Midlander Edna Allen of Commerce.

Services, directed by Brownfield Funeral Home, were Saturday. He was buried in Terry County Memorial Cemetery.

He was a retired employee of City Service Corp., where he worked for 31 years.

Other survivors include his wife, Rédah; three sons; one daughter; three brothers; two sisters; and eight grandchildren.

Police catch would-be revelers before they can pop the cork

From Staff Reports

ODESSA — Three men were caught by police in the parking lot of the Holiday Inn Parkway early this morning with a keg of beer and four bottles of champagne taken from inside the motel's kitchen.

Awaiting arraignment on charges of burglary are three Odessa men arrested outside the motel by two officers who were at the hotel responding to a disturbance call.

The officers, C.A. Burns and K. Sykes, reported noticing two men wheeling a dolly across the parking lot to a dumpster as they arrived at the hotel about 1:30 a.m. today. After calming the disturbance, the officers returned and investigated further.

They discovered the bottles of champagne and beer keg behind the dumpster and decided to wait for someone to come for the goods. At 1:54 a.m., the officers arrested the three suspects after they pulled up in a pick-up and began loading the beer and champagne. The suspects are in the city jail awaiting arraignment later today.

Crime Stoppers seeks data on burglary of Odessa station

Crime Stoppers this week is seeking information on an Odessa burglary.

On the morning of Feb. 15, Odessa police officers were called to the Gulf Service Station, 1601 S. Grant, to investigate a burglary. Officers found the service station had been entered after someone had broken a large plate glass window on the south side of the building.

After entering the building, the burglar located a small safe and removed it through the back door. The burglar also took a number of packs of cigarettes from a display shelf in the front of the station.

Odessa Crime Stoppers will pay a $1,000 cash reward for information leading to the arrest and grand jury indictment of the burglar. Crime Stoppers pays cash rewards for information leading to indictments of felony offenders. Call Crime Stoppers at 333-TIPS in Odessa or 694-TIPS in Midland. Callers can remain anonymous.

PUBLIC NOTICE

Texas Utilities Electric Company, in accordance with the Public Utility Regulatory Act, publishes this statement of intent to change rates applicable throughout the territory in which the Company provides electric service. All customers and classes of customers of the Company's Dallas Power & Light Company, Texas Electric Service Company, and Texas Power & Light Company divisions will be affected. The proposed rate changes are expected to result in a $304,196,722, or 7.98 percent, increase in the fully adjusted test-year revenues of the Company. The increase requested over test-year revenues, adjusted only for customer growth and rate changes approved prior to the filing of this statement of intent, is $343,512,112, or 9.95 percent. The effective date of the proposed rate changes is April 13, 1984, or as soon thereafter as permitted by law.

A complete copy of the proposed rate changes is on file with the Public Utility Commission of Texas and with each affected municipality.

Persons who wish to intervene or otherwise participate in these proceedings should notify the Commission as soon as possible. A request to intervene, participate, or for further information should be mailed to the Public Utility Commission of Texas, 7800 Shoal Creek Boulevard, Suite 400N, Austin, Texas 78757. Further information may also be obtained by calling the Public Utility Commission Consumer Affairs Division at (512)458-0223 or (512)458-0227, or (512)458-0221 teletypewriter for the deaf.

TEXAS UTILITIES ELECTRIC COMPANY

FASHION

AP Laserphoto

In a recent Paris show, this model wears baggy pants with two plaids as part Jean-Paul Gaultier's 1984 Fall/Winter collection.

AP Laserphoto

Designer Rei Kawakubo's "Comme des Garcons" features a "poor-little-rich girl" swathed in layers of shapeless bags.

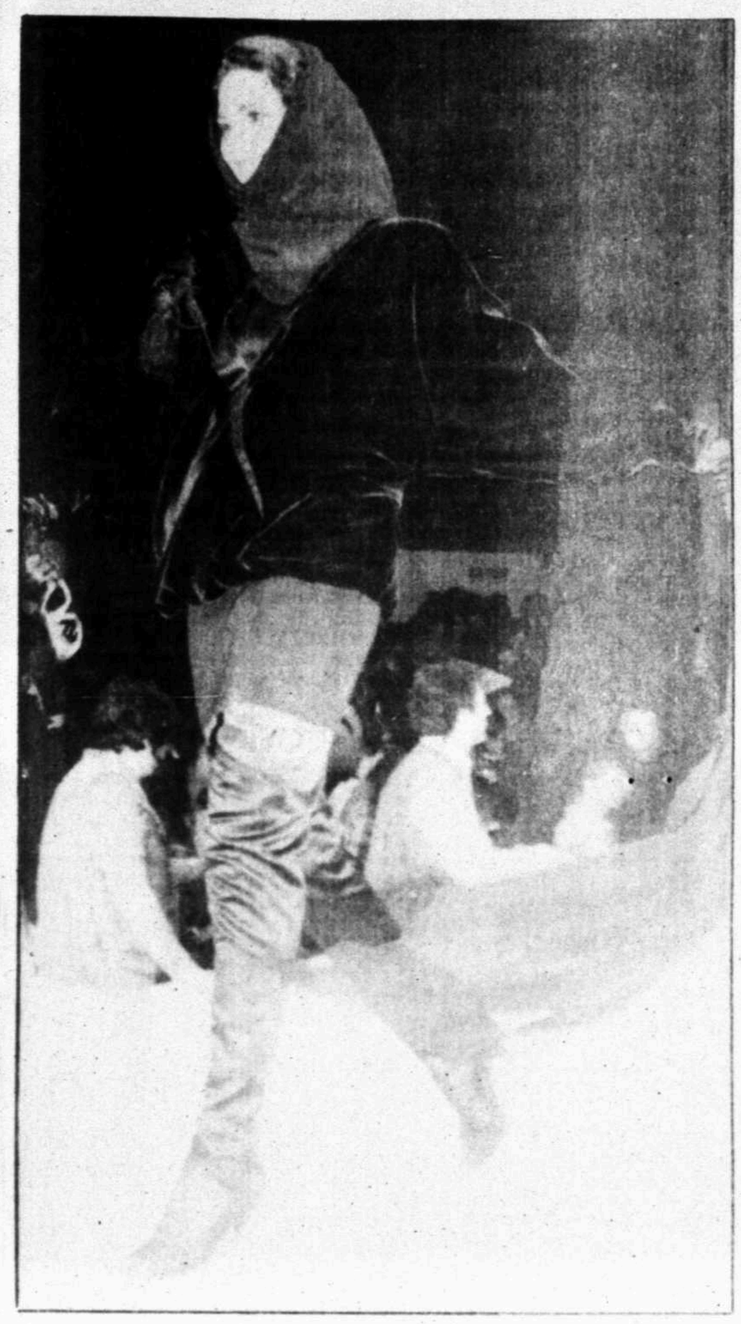

AP Laserphoto

French designer Calude Montana put lots of flare into this layered pants look, presented in Milan recently.

Fashion may shift from rags to riches look

By The Los Angeles Times-Washington Post News Service

PARIS — With French couture now bubbling again from champagne customers in the oil-rich Middle East, the fashion question of the moment here is: Will the classically elegant designs of haute couture affect the more experimental clothes usually found in Paris ready-to-wear?

Will the it's-OK-to-look-rich spirit spread to the young designers who have made fashion heroines of the poor, the punk and the post-atomic protester?

Many of the new fall clothes sneak-previewed here, clothes that will be shown to the rest of the world during the next 10 days, seem to suggest a new respect for classic conservatism. Tradition, not sedition, would appear to be in fashion.

While there are not too many hints of America's fashion minimalism, London's androgyny or Italy's Super Woman sportswear, this may change before the collections close next week. The Japanese design contingent here is being closely watched as retailers say that it is time for something more from Tokyo than tears, tatters and holes.

Speaking for the classicists, France's most distinguished designer, Hubert de Givenchy, says that his new ready-to-wear will be structured yet supple, with lengths just under the knees for day and descending to mid-calf for cocktails. The new Givenchy suit will be made of bicolored jersey and worn with a velvet-lined jersey scarf. Coats and dresses also will be scarfed for fall, Givenchy says, adding that his favorite new detail is the button, the fancy button in gold or metallic, and for evening, the button made of precious stones.

There is a lot of pre-opening talk about pants. If this talk turns into reality on the runway, there could be a change of hemlines. (Historically, designers often use pants as a hedge against hemline change when that change seems imminent, and longer skirts have seemed "imminent" for some time here. They are, indeed, a matter of fact at Claude Montana, Thierry Mugler, Sonia Rykiel, Issey, Miyake, Chloe and Jean-Paul Gaultier.)

Of all the pants previewed, the ones with greatest currency are the ankle-grazing, full-flowing variety that have long been a Rykiel trademark.

The Montana woman for fall is a voyager. She travels on the Orient Express in his almost ankle-length beige cashmere coat that could pass as a 1984 version of the old Pullman robe that movie stars used to wear on the 20th Century Limited. This almost-maxi coat could prove to be the most directional of the season — the first new long coat since Doctor Zhivago's swept off the steppes.

If Rykiel is right, the woman of '84-'85 will be what she calls a "trompe l'oeil" creation, "because from afar she seems sporting, but close-up she is sophisticated."

Show features baggy styles

PARIS (AP) — Some ready-to-wear winter fashions being strutted out this week would be perfect for a Pigalle call girl on a street corner, while other styles are so voluminous they looked like an unmade bed.

As the ready-to-wear fair progresses, with at least 80 shows in the next week, there should be styles to suit every taste.

In a tent in the Tuileries gardens today, Japanese designer Rei Kawakubo showed a variety of baggy looks made up of many layers.

The fashions featured an androgynous look, and models with spiky, asymmetrical hairdos strode down the runway in pale skin devoid of makeup — an improvement over recent Kawakubo faces that were spotted with angry color.

In charcoals, grays or blue tie-dyed cottons or jerseys, the clothes looked — as usual — like unmade beds. Young people apparently love them, although one wonders how they jet around to Tangiers or wherever in all this extra cloth without paying for two seats. Perhaps the wraps can double as caftans or blankets on the plane.

To complete the look, one must have hanging, voluminous jackets or coats, a few threads showing here and there, many wrap belts, even a drooping headdress. On the feet are flat sandals and loose bobby sox.

Mrs. Kawakubo's dreary and dark colors are a trademark, and when a group of models came out in draped burgundy, red and saffron silks and jerseys, the photographers screamed approval.

At the opposite end of outrage were the slinky looks shown earlier in the week.

Claude Petin showed a tarty line of showgirl clothes at the Alcazar nightclub. The fanny-hugging satins, knee-revealing, and fur-edged dresses with plenty of rhinestone details had perilously slashed necklines.

Japanese designer Kimijima struck a balance between the two looks, showing some fitted, long shirts in leather as well as asymmetrically-belted dresses with shoulder drapes.

Shocking pink ruffles are used to cinematic effect on slinky sequin sheaths by Kimijima. And the body-molding black and silver sequined evening dresses were anything but boring.

ALLDREDGE PHARMACY
IS MOVING
Effective 8 AM, Thursday
March 29

ALLDREDGE PHARMACY, INC. will be in their new location at

2309 W. LOUISIANA
684-5565

THE PHARMACY WILL CLOSE AT 1 PM WEDNESDAY, MARCH 28 IN ORDER TO MOVE

TG/Y family centers
Portraits in time
for EASTER GIVING!
25% OFF!
20 PROFESSIONAL COLOR PORTRAITS
9.70 OUR REG. 12.95
TWO 8x10 • THREE 5x7 • 15 WALLETS
BABIES • CHILDREN • ADULTS • FAMILIES
Give all your special friends and relatives the most personal gift... a professional color portrait they will cherish forever!
95¢ Deposit - Balance $8.75. Poses our selection. Special effects poses extra. Limit. One package per subject. $1.00 each additional subject in-portrait. Minors must be accompanied by an adult. Satisfaction guaranteed. Satin-textured finish at no extra charge.

— ALSO AVAILABLE —
THE NEW NIMSLO® 3-D
CUSTOM PROFESSIONAL PORTRAIT
Imagine portraits so real you feel as if you could walk into them. Look into a Nimslo® 3-D portrait and you'll see not only rich, brilliant color, but the extra dimension of depth. Nimslo® 3-D portraits are beautiful lasting portraits that require no special lenses or glasses...you view them with the naked eye.
Not sold separately
Limit: One per customer
4 DAYS ONLY!
Wed., Thur., Fri., Sat; Mar. 28, 29, 30, 31
Daily & Sat. 10-8
36 VILLAGE CIRCLE
Midland, Texas

LAST 4 DAYS
No Extra Charge for:
• Glass or Plastic Lenses
• Any Style Bifocal
• Oversize Lenses
• Full or gradient tint
$99
BIFOCAL SPECIAL
COMPLETE EYEGLASSES
YOU CAN'T PAY MORE!
(Aphakic, Photochromic, Diamond-Cut Lenses not included)
• Satisfaction guaranteed
• Select from hundreds of frames
• Exclusive of all other offers
• Offer Ends March 31, 1984 Come in Today!
LEE OPTICAL
Midland 2211 West Texas 682-2022
Odessa 501 North Grant 337-2041
A doctor's prescription is required, or bring your glasses to be duplicated.
Your Number One Value in Eyewear Since 1941

Genie Carpet Service
STEAM CARPET CLEANING
OFFER EXPIRES APRIL 5
$4.95 EACH ROOM 3 ROOMS OR MORE
561-8421
MIDLAND/ODESSA OR CALL COLLECT
* BONDED AND INSURED
* DRY CLEANING AVAILABLE FOR DELICATE FABRICS
* STRIPPING & WAXING SPECIALISTS IN MEXICAN TILE
* SOFA & CHAIR SPECIAL—$29.95
* CARPET REPAIR & INSTALLATION
* NO MILEAGE CHARGES WITHIN 100 MILES

DEAR ABBY

Couple ponders packing pooch along

By ABIGAIL VAN BUREN

DEAR ABBY: My husband and I are planning a trip to France and Italy in about six months and we want to take our dog with us. We have OKs from our dog's vet as well as from France, Italy and the airline we're booked on. We will be staying with friends and it's all right with them, too.

We have no one to leave her with, so our vet advised us to take her with us as she might grieve herself to death if she were left in a kennel. We will be gone from two to three months.

She will have to travel in a "cage" in the hold of the aircraft. We were told by friends that she would catch pneumonia or freeze to death, but we checked with the airline and were told that the temperature in the hold of the aircraft is the same temperature as in the passenger section.

Abby, will you please ask your readers if they have ever taken their dogs overseas?

We are even thinking of taking ours on a dry run to Fresno. We plan to keep the cage in the living room of our home so she will become accustomed to it. We know all about permits for her to enter Italy and France. Our vet is taking care of all that.

This is the vacation we have always dreamed about, and we are no spring chickens. It is now or never. Help us, please! — DOG LOVERS IN SAN MATEO, CALIF.

DEAR DOG LOVERS: If your vet approves, and the airline agrees, that seems sufficient assurance. If I hear from any dog lovers (pro or con), I will keep you posted. Dog lovers, send me your tales.

DEAR ABBY: I read with concern that yet another poor soul (a widowed senior citizen, no less) was put through unnecessary agony when her blood test showed a false-positive for syphilis.

I'm sure you gave much comfort to many by publicizing the fact that people who at some time in their lives have had malaria, scarlet fever, infectious mononucleosis and many other diseases are apt to show a false-positive for syphilis. But, Abby, you failed to mention another very common reason for this — the flu shot!

I didn't know this until my blood test showed positive for syphilis, and I knew it was not possible for me to have contracted that disease. Finally my dermatologist asked me if I had had a flu shot. I told him I had. Then he told me that could account for the false-positive in my blood test.

Please mention this in your column, Abby. Many people (particularly senior citizens) take flu shots as a matter of routine. I did. — BETTY S., MESA ARIZ.

DEAR BETTY: Consider it mentioned. And thanks for the input.

DEAR ABBY: I am 100 percent for car seats and seat belts for toddlers. Many parents have a difficult time buckling very young youngsters into car seats. Here's how I handled the problem:

When my child put up a fight, I simply told her that the car wouldn't start until all the seat belts were fastened. Then I "demonstrated" by wiggling the car keys without starting the engine.

Since we were going to Grandma and Pop Pop's house, a place she loved to go, she readily agreed to let me fasten her seat belt through her car seat.

It took a few screaming sessions (her, not me) before I hit on that idea. She tested me a few times, but when she learned the car wouldn't start unless all the seat belts were fastened, she gave in in a hurry.

My girlfriend tried it with her child, and it worked like a charm. — PENNSYLVANIA MOM

Abigail Van Buren is a columnist for Universal Press Syndicate.

STEAM CARPET CLEANING
Deluxe Carpet Care
"Compare Our Quality"
$9.95 Per Room (3 Rooms ormore)
24 HR. EMERGENCY WATER EXTRACTION
SCOTCHGUARD 50% OFF
(With 3 Rooms or More)
OFFER EXPIRES 4/30/84
682-4581
- Moving Furniture & Deodorizing Included
- DuPont Teflon Available
- Upholstery Steamed Or Dry Cleaned
- Dual Process Cleaning

Christy's
SPRING SALE
SUITS
DRESSES
SEPARATES
COCKTAIL DRESSES
DESIGNER SPORTSWEAR
1/3 to 1/2 off regular price
#43 Plaza Center
Midland, Texas 79705
682-4352

Male swimwear conservative

Copley News Service

While the trend for women's bathing suits leans toward the most revealing, it seems American adults prefer more traditional suits for men.

In a Merit Report survey, 44 percent of all adults said that, for male swimmers, they prefer the traditional boxer-style swimsuit; 25 percent, the traditional brief style; 14 percent, the much briefer European or bikini style.

Olympic divers plunging into Sassoon styles

Hearst Feature Service

Olympics-bound swimmers and divers have taken the plunge into a pool of shampoos, conditioners, scissors and blowdryers. And they've emerged with squeaky-sleek hairdos that are calculated to look smart either wet or dry.

But why all the primp when water-drenched hair will only go limp? Getting to the root of it all, why would medal contenders preen like peacocks?

"Athletes today are caught up with looking good and what it means. They realize that they're media personalities, and they want to look their best at all times — not just when they're competing," responds Steven Docherty, artistic director of the Vidal Sassoon salon in Beverly Hills, whose parent firm, Vidal Sassoon Inc., is the official hair-care consultant to the Olympic Games and personal stylist to the U.S. swimming, diving and gymnastics teams and coaches.

The Los Angeles Olympic Organizing Committee is in apparent agreement, having chosen Sassoon one of its many official suppliers. To become one, according to the LAOOC, a firm must contribute money, goods or services deemed "essential to the Games."

Perhaps it could be rationalized that a haircut is nourishing to the scalp, but that's not the point, according to the Sassoon people. They say the athletes willingly submit to the makeovers for the enhancement of their self-image.

In addition, Docherty claims, the right haircut doesn't flop during the most acrobatic dives. For example, hair doesn't fall into the eyes with "the plunge," a very short cut on the sides and back, while the top is longer for a tapered effect. Inspired by a diver's motion — from the diving board, into the pool and up out of the water — the cut varies in proportion with each individual, based on bone structure, hair growth pattern and personal taste.

It was Docherty who performed a plunge cut on champion diver Greg Louganis' hair at the Diving American Cup Meet in Austin, Texas, last month. The stylist snipped off Louganis' naturally curly hair for a cleaner line that "complements his bone structure. Greg was really receptive," Docherty points out. It would appear that Louganis' new do didn't go to his head since the 24-year-old diver handily took top honors in the meet.

For swimmers, there's the "aqua cut," which is aimed at achieving the shortest hair possible at the nape of the neck and around the ears so that it tucks neatly into a regulation swim cap. The hairline may be shaved or buzzed, a hot style among fashion trendies. The "competition cut" is shorter yet, and designed to minimize friction. For those who won't part with long locks, the "American classic" or symmetrical bob cuts, which can be pulled back into a ponytail, will do.

The cuts are provided free to the athletes, along with makeup sessions for the women, where they're taught to apply Marie Augustine's waterproof mascara by Vidal Sassoon.

Just how much Vidal Sassoon Inc. paid in sponsor fees to the LAOOC is a secret well kept by the company and the publicist who came up with the idea of Sassooning the athletes. In addition to the Olympic Village Sassoon salons, which open two weeks prior to the start of the games, the Sassoon name will get plenty of TV and print exposure for its precision hair cuts and products at Olympic qualifying meets and others, such as the McDonald's Invitational held this month at the University of Southern California.

It's More you.
It's long.
It's slim.
It's elegant.

17 mg. "tar", 1.3 mg. nicotine av. per cigarette by FTC method.
© 1984 R. J. REYNOLDS TOBACCO CO.
Warning: The Surgeon General Has Determined That Cigarette Smoking Is Dangerous to Your Health.

DR. NEIL SOLOMON

Marijuana can be harmful

Dear Dr. Solomon: I am 17 years old and I am writing to you because I believe what you will tell me. If marijuana is used as medicine, why is it harmful for people to smoke it? — Jenny, Silver Spring, Maryland

Dear Jenny: Marijuana may be of value for patients with glaucoma or cancer. It decreases intraocular pressure and alleviates the nausea and vomiting that patients receivng chemotherapy often experience.

But using marijuana under controlled conditions is different from using it under uncontrolled conditions over an extended period of time. Dr. Stephen Szara, of the National Institute on Drug Abuse, notes that marijuana poses a clear risk to patients with high blood pressure and atherosclerosis. It can also lead to bronchitis and to obstructive lung disease. Whether or not it can cause cancer has not been determined.

The drug may be most injurious to adolescent girls, particularly in relation to their childbearing ability. And finally, people who use marijuana may actually be risking their lives.

I would urge you not to equate any drug that is used for medicinal purposes with its uncontrolled use outside a medical setting.

Dear Dr. Solomon: My doctor has told me that if I continue to smoke, I could eventually lose all my teeth. He has a good sense of humor, but sometimes I don't know when he's serious and when he's pulling my leg. Can smoking really cause a person to lose her teeth? — Mrs. E.K., Chicago

Dear Mrs. K.: A California physician has reported an association between osteoporosis (bone loss) in women, smoking, and tooth loss. While these findings may not be the last work on the subject, they certainly provide another motive for people to stop smoking. If the results of this research are confirmed, women may be faced with the prospect of deciding whether to lose their habit or their teeth.

Neil Solomon, M.D., is a columnist for Los Angeles Times Syndicate. If you have a medical question write Dr. Solomon at 1726 Reisterstown Road, Baltimore, Md. 21208. Dr. Solomon will not give personal replies but will answer as many questions as possible in his column.

Actress to play Renee Richards

LOS ANGELES (AP) — Vanessa Redgrave, whose appearance in the TV movie, "Playing for Time" stirred up a controversy, will play tennis pro Dr. Renee Richards both before and after her sex change operation in "The Second Serve."

The new movie for CBS will be produced and directed by Linda Yellen, who cast Miss Redgrave as a half-Jewish inmate in a Nazi concentration camp in "Playing for Time." Her appearance in the film was widely protested by Jewish organizations because of her pro-Palestinian views.

THE RITZ THEATER
Adults $3.50 Children $1.50
Sat. & Sun. Bargain Matinee
First Showing Only $1.50
TUESDAY IS $1.00 NIGHT
203 Main 684-7757
Splash — From the first laugh, you'll be hooked!
7:30 9:30
PG

THE LOCATION
401 Andrews Hwy. 682-5829
Corner of Andrews Hwy & Ohio
OPEN 10:00 Til 9:00 Mon-Sat
CHINESE FOOD
Sweet & Sour Pork/Rice $4.25
Hawaiian Chicken/Rice $4.25
6 Jumbo Cantonese
Fried Shrimp/French Fries $4.75
Sweet & Sour Shrimp/Rice $4.99
COMBINATION PLATE
Egg Roll & Rice
Choice of Sweet & Sour Pork or Hawaiian Chicken
$2.99
DINE IN or TO GO ORDERS WELCOME

Torres Torres & Carr
Attorneys at Law
UNCONTESTED DIVORCE-$150 plus court cost
SIMPLE WILLS-$25
NON-TRIAL MISD, CRIMINAL CASE-$250 plus court cost
(ie. DWI, Poss. of marijuana and unlawfully carrying a weapon)
Quoted Fees limited to Midland and Ector Counties
Personal Injury (auto & accident) — Immigration
Worker's Compensation — Divorce
Criminal Law — Child Custody
Real Estate — Adoptions
ODESSA 406 N. TEXAS - 337-2633
MIDLAND 2101 W. TEXAS - 687-3387
M-W-F 8:30 a.m.-5:30 p.m. T-TH. 8:30 a.m. 7:00 p.m. SAT. 10:00 a.m.-2:00 p.m.
No Appointment Necessary
Not certified by the Texas Board of Legal Specialization in any of the areas advertised above.

THE HATCHERY
Day Care Center
Specializing in Infants & Toddlers
Ages 0-5 Yrs.
7:15 am- 6:00 pm
MONDAY THRU FRIDAY
Conviently located between Claydesta and downtown
1306 Keith St.
682-2433

FREE BEER
with meal
All The
FISH (Fried) 4.95
CHICKEN (Fried) 5.95
SHRIMP (Fried) 6.95
You Can Eat
Children Under 5 Eat Free
ALL DAY EVERYDAY
11:00 'til 8:30
NOW OPEN SUNDAY
The Fish Market Restaurant
31 Plaza Center
687-2182

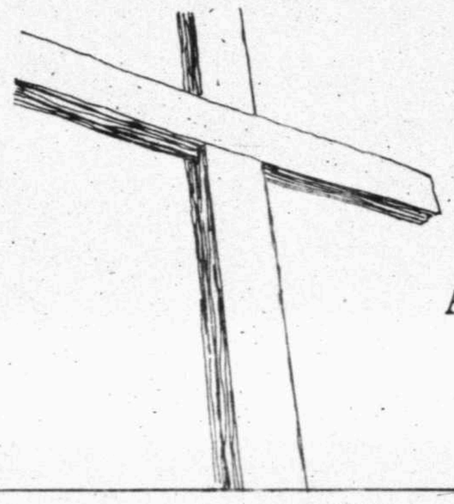
DECISION '84
Chaparral Center
April 1—6 7:00 pm
Sponsored by the largest representation of churches and ministers ever to unite in common cause: to present Jesus Christ.

ARTHUR BLESSITT
Evangelist

ARCHIE DENNIS
Singer
A MISSION OF LOVE AND JOY TO THE PERMIAN BASIN.

GENERAL CINEMA
MIDLAND PARK MALL
NORTH MIDKIFF ROAD & LOOP 250
697-7813
BARGAIN MATINEES- $2.00
MON. THRU SAT. ALL SHOWS BEFORE 6 P.M.
SUN. & HOLIDAYS 1ST MATINEE SHOW ONLY
TANK (PG) 1:00 3:15 5:30 7:45 10:00
ICE PIRATES (PG) 1:15 3:15 5:15 7:15 9:15
Children of the Corn (R) 1:30 3:30 5:30 7:30 9:30

The new police recruits.

POLICE ACADEMY
What an Institution!
R
1:45 3:50 5:55
8:00 10:05

UA CINE 4
3207 W. CUTHBERT 697-3204

THIS IS THE STORY OF A SMALL TOWN THAT LOST ITS DREAMS.
Footloose
A PARAMOUNT PICTURE PG
1:20 3:25 5:30 7:35 9:40
Terms of Endearment PG A PARAMOUNT PICTURE
2:00 4:30 7:00 9:25
2:10 4:40 7:10 9:30
RACHEL WARD JEFF BRIDGES
AGAINST ALL ODDS
R COLUMBIA PICTURES

Racing with the Moon
1:30 3:35 5:40 7:45 9:50

KMND-AM 1510
Listen to all the Music!
MEMORY MUSIC
STARRING:
FRANK SINATRA — TOMMY DORSEY
PERRY COMO — TONY BENNETT
NAT "KING" COLE — BARBARA STREISAND
GLENN MILLER — BOBBY VINTON
LES PAUL & MARY FORD — THE PLATTERS
ROSEMARY CLOONEY — BOBBY DARIN
HARRY JAMES — ANNE MURRAY
THE MILLS BROTHERS — ELLA FITZGERALD
BENNY GOODMAN — ANDY WILLIAMS
PATTI PAGE — STEVE LAWRANCE
THE FOUR ACES — EYDIE GORME
ARTIE SHAW — BUDDY GRECO
JOHNNY MATHIS — BARRY MANILOW
PEGGY LEE — PAT BOONE
JO STAFFORD — VAUGHN MONROE
MARGARET WHITING — ANDREWS SISTERS
EDDIE FISHER — THE LETTERMEN
WOODY HERMAN — ROGER WHITTAKER
JOHNNY RAY — MANHATTAN TRANSFER
FRED ASTAIRE — ELVIS PRESLEY
DORIS DAY — JACK JONES

AND MANY, MANY, MORE!
MEMORY MUSIC

Country Basket
SALE $1.69
Crisp, tender, chicken-fried fingers of 100% beef, golden fries, Texas toast and creamy country gravy. That's the one and only Dairy Queen Country Basket. So come on by for the Texas taste that's just this side of heaven — now at a heavenly sale price!
Monday, March 26 thru Sunday, April 1
Dairy Queen *
"Just keeps on getting better." ™

© Copyright 1984 Tex. D. Q. Op. Council All Rights Reserved ®
TM Trademarks of the Tex. D. Q. Op. Council
* ® Registered Trademark Am. D. Q. Corp.

Business/Industry

Total Contents Paid Advertising For information call 682-5311, Ext. 153

Downtown Shell offers service and reliablity

As the temperature drops you must think about winterizing your car to protect it from freeze up. Downtown Shell is equiped to flush radiators and check your antifreeze. The experienced staff will make sure you are prepared for the winter months.

Downtown Shell does offer old time service. For those of you who do not have the time to take your car in, why not let Downtown Shell help you out by winterizing your car or repairing that flat tire while you are at work. They offer free pick up and delivery to the downtown area.

Convenience to the downtown area is a plus for Downtown Shell. They are located at 400 N. Big Spring. Also for your convenience, they have both self service and full service islands.

If your car seems run down it could be that your battery needs charged. Maybe your battery is beyond the point where a charge will help. If this is the case Downtown Shell can order a new battery for you.

Tire repair and rotations are more of the services offered at Downtown Shell. Whether you need a flat tire repaired or another tire they can be of assistance. They can sell you a used tire or order the type of tire that you need.

Darin Dingler, manager of Downtown Shell, explained that they are equiped to do oil changes and lube jobs to help you with the day to day maintanence of your car.

A unique feature of Downtown Shell is their car washing facilities. They offer a complete range of choices from a drive through all the way to a full service wash. All of the washes are done with soft water which is much nicer on your car. Also once your car is sparkling clean be sure to have Darin or one of the employees give your car a complete wax.

Is the inside of your car in terrible shape? Well, Downtown Shell can help you with that, too. They can shampoo your carpet at a very reasonable and competetive price.

Whether you need a car wash, a fill up or just some snacks and beer stop in to Downtown Shell at 400 N. Big Spring. Their hours are from 7a.m. - 7p.m. Monday through Friday, 8a.m. - 5p.m. Saturday and closed on Sunday.

Pull into Downtown Shell at 400 N. Big Spring for reliable service. Remember now is the time to winterize your car to avoid problems later on.

Fast Photo offers one hour color film processing and top quality

Town and Country Shopping Center is the home of the only one hour photo finisher that uses Kodak paper– One Hour Fast Photo. Bring your film in for not only quick processing but for a quality print. When quality and speed are available at the same photo finisher, why go anywhere else?

One Hour Fast Photo, located in the Town and Country Shopping Center, offers high quality photo finishing in just one hour. Slower service does not necessarily insure better quality print, so why wait to get your prints back?

Each print at One Hour Fast Photo is given individual attention. Each negative is printed by hand by an operator so that adjustments can be made on the computer to give you the best possible print.

The adjustments that can be made will compensate for over or under exposure. The computer also has a color balance for the different types of film. Each brand of film has different light characteristics so the computer adjusts to give the best print possible.

Besides one hour color processing, Fast Photo also does E—6 slide and one day black and white processing. Black and white enlargements can be made up to 16x20. A 20x30 is the largest color enlargement available.

Fast Photo also handles over 65 kinds of film. Kodak, Ilford and Fuji are just a few of the brands carried.

Replacement film can be bought at wholesale price with a VIP card. VIP cards cost you $3.00 initially but can save you a considerable amount of money as you continue to purchase your film at One Hour Fast Photo.

Besides print and slide processing they offer passport photos in less than five minutes.

Mats, framing and albums are also sold at One Hour Fast Photo.

Next time you need your film processed quickly take it to the only fast photo service that uses Kodak paper. Take your film to One Hour Fast Photo in the Town and Country Shopping Center. If you have any questions give them a call at 699-5041.

Shell DOWNTOWN SHELL 400 N. Big Spring 682-7227
Full Service Self Service
Car Wash
Flats
Oil Changes/Lubes
STATE INSPECTIONS
Convenient To Downtown

be a foster parent.

INDUSTRIAL WAREHOUSE DISTRICT
CONVENIENT TO DOWNTOWN MIDLAND
• Buy or lease metal or tilt-wall industrial buildings for warehouse, shops, or light or heavy manufacturing, similar industries.
• Lots can be purchased in 1 acre tracts or more.
K & C INDUSTRIAL
Discuss Your Needs With Us
Tom King 682-6000
Bill Chancellor 683-2040

Fashion CLEANERS
Midland's Number 1 Cleaner For 47 Years
801 W. Wall
684-6657

CARMEN'S MEXICAN IMPORTS
• Over 7000 Items from Mexico
• Kelvinator Appliances
• Pilot Stereos
• Necchi & Nelco Sewing Machine's
60 Years experience
410 N. Terrell
684-4704

BLUE STAR INN
Finest American and Chinese Restaurant
The Oldest and still the Best after 32 years
Best In Price
Best In Quality
Best In Service
2501 W. Wall 682-4231

Permian Basin High School
Midland's Only Alternative School
PERMIAN BASIN HIGH SCHOOL
8th grade through 12th graders may enroll at any time with individualized general or college prep curriculum.
3100 N. 'A' St.
Bldg. E Ste. 201
915/683-4448
Midland, Texas 79705

Come See amazing New Viking & New Home Sewing Machines!
Cabinets
Repair All Makes
Including Singer
ALSO ACCESSORIES
SEWING MACHINE SUPPLY
Village Shopping Center
683-8088

ONE HOUR SERVICE
1- HOUR PHOTO FINISHING
We use Kodak PAPER for a Good Look
Instant Passport Photos
FAST PHOTO SERVICE
Town & Country 699-5041
Next to Furr's Cafeteria
ONE HOUR SERVICE

Stone Damaged Windshield?
UNIQUE WINDSHIELD REPAIR
Bill Conner
2503 W. Illinois
682-2102
FREE ESTIMATES
"Service While You Wait"
"Mobil Service Comes To You"
Tues.-Fri. 9-5 (Closed Sat., Sun., & Mon.)
Located at Conner's Car Wash

Need A Car?
Lease To Own
As low as 28.80 per week
Only 5 cars will be sold per week. Applications will be taken, starting Wednesday.
CHEAPY CAR LEASE
Corner Midland Drive & Highway 80 (Service Road)
MIDLAND

SEALY POSTUPEDIC FRANCHISE DEALER
MATLOCK
Furniture Warehouse
Full Home Furnishing
683-4744
805 S. BIG SPRING

CONSERVE ENERGY... BEAUTIFULLY
SUPERIOR The Fireplace Company
Superior built-in do-it-yourself fireplaces offer you a safe, energy-efficient second source of heat for your home.
A Superior fireplace is easy to install—it needs no heavy foundation, so you can place it just about anywhere in your home, even on second stories. The fireplace can sit directly on a wood floor, flush against wood framing, and all you'll need are a few ordinary tools for installation.
RAINBOW ENTERPRISES 697-0127

Harris - Tie - Mitel - Toshiba - ITT
TELEPHONE PROFESSIONALS
Business Telephone Systems
"Building Better Communications For West Texas"
Electronic Key to PBX
1305 County Road South
Phone: 563-5201

Electrolysis
by D'Anne Burchett, R.N.
Permanent Hair Removal
Call 683-9891
Tuesday thru Saturday
Christine Valmy
39 Plaza Center

FOTO-MAKERS
PASSPORT PHOTOS 4 for $7.99
OLD PHOTOS COPIED
FAST B/W SERVICE
ENLARGEMENTS
CAMERAS-ACCESSORIES
"Everything in Photography Under One Roof"
QUALITY 6 HR. COLOR FILM
Imperial Shopping Center
Midkiff & Wadley
694-7111

"The most respected Names in furniture"
Kittiwake Furniture
3209 N. Midkiff (915) 694-9588, Midland Tx.

COUPON COUPON
FREE RUG
Just clip out this coupon and bring to Action, just/south of the tracks between Big Spring and Marienfeld, and get a FREE 18" by 27" rug. No purchase necessary. Limit one. Good through March 31st, 1984.
FREE CARPET!
Write your name, address and telephone number on this coupon (as you pick up your FREE 18"x27"), and you'll be registered for a drawing to be held March 31st at action at 2 P.M. You'll receive a 12 by 12 carpet (large enough for most bedrooms) if you win!
ACTION DISCOUNT CARPETS
Just across the tracks from downtown Midland, between Big Spring and Marienfeld Streets. Phone 682-0392 or 683-3391. Store Hours: Mon.-Fri. 1:00-5:00- Sat. 11:00-2:00

Cagney among medal recipients

By HARRY F. ROSENTHAL
Associated Press Writer

WASHINGTON — Actor James Cagney, his eyes filled with tears, received the nation's highest civilian honor along with a diverse group that included three men of great controversy during their lifetime — Whittaker Chambers, Anwar Sadat and Jackie Robinson.

In Cagney's case, it was life imitating art. In the 1942 movie "Yankee Doodle Dandy," — for which Cagney gave an Academy Award winning performance as George M. Cohan — there was a scene in which Cohan received the thanks of the nation from Franklin D. Roosevelt.

President Reagan gave Cagney the Presidential Medal of Freedom, read the official citation that called the 84-year-old actor "a giant in the world of entertainment," and added a personal tribute:

"As a great star in the same studio where I started, he was never too busy to hold out a hand to a young fellow trying to get under way."

Chambers' son, John, accepted the coveted medal for his father, a former communist whose testimony against Alger Hiss was the springboard for the career of an obscure congressman named Richard Nixon. Chambers died in 1961 at the age of 60.

"At a critical moment in our nation's history, Whittaker Chambers stood alone against the brooding terrors of our age," said the citation read by Reagan. "Consummate intellectual, writer of moving, majestic prose, and witness to the truth, he became the focus of a momentous controversy in American history that symbolized our century's epic struggle between freedom and totalitarianism."

The posthumous award to Sadat, accepted by his son Gamal, said the former president of Egypt, said he led his country in war as a soldier "but his greatest acts of courage came in the pursuit of peace ... (Sadat) was a peacemaker of monumental wisdom and tenderness who will remain forever a hero in the hearts of the American people."

Robinson's widow, Rachel, accepted the award for the Brooklyn Dodgers' second baseman. "His courage opened the door of professional sports to all Americans when, in 1947, he became the first black baseball player in the major leagues," the citation said.

AP Laserphoto

Receiving a congratulatory kiss from first lady Nancy Reagan is actor James Cagney, who Monday was among recipients of the Presidential Medal of Freedom. President Reagan looks on.

Chambers was the celebrated witness before the House Committee on Un-American Activities who testified that Hiss, a trusted State Department aide, and others in government had passed him official secrets while he worked as a Soviet spy during the 1930s.

Hiss denied the charges, was twice tried for perjury and was convicted after his second trial in 1950 at the climax of a legal battle still being fought by some of its partisans.

Nixon, a junior congressman on the committee, seized Chambers' testimony as a national issue and rode it to a Senate seat and his selection as Dwight D. Eisenhower's vice presidential running mate in the 1952 presidential campaign.

Although Chambers was regarded by some at the time as a tattletale, and by others as a liar, Reagan said that "as long as humanity speaks of virtue and dreams of freedom, the life and writings of Whittaker Chambers will ennoble and inspire.

"The words of Arthur Koestler are his epitaph: 'The witness is gone; the testimony will stand,'" the president said.

Chambers' autobiography was entitled "Witness."

Others who received the award Monday were:

—Senate Majority Leader Howard H. Baker Jr., R-Tenn.

—Economist Leo Cherne, chairman of the board of the International Rescue Committee and longtime head of Freedom House.

—Heart surgeon Denton Cooley.

—Singer Tennessee Ernie Ford.

—Dr. Hector Garcia, founder of the American G.I. Forum, a Mexican-American veterans organization dedicated to achieving equal rights for all Mexican-Americans.

—Retired Army Gen. Andrew Goodpaster, a former NATO commander recalled from retirement to head the U.S. Military Academy at West Point.

—American ballet promoter Lincoln Kirstein, who founded and still heads the School for American Ballet in New York and is director-general of the New York City Ballet.

—Louis L'Amour, author of Western novels.

—The Rev. Norman Vincent Peale, author of "The Power of Positive Thinking," who was cited for his contributions to theology.

—Eunice Kennedy Shriver, sister of President John F. Kennedy, who was cited for her contributions in the field of mental retardation. Sen. Edward M. Kennedy, D-Mass., was there to see his sister receive the award.

people

Carrie Fisher takes on 'old' movie role

Carrie Fisher

LONDON (AP) — Light years away from her role as Princess Leia in the "Star Wars" films, actress **Carrie Fisher** has come back to Earth to take on Frankenstein, the British way.

Ms. Fisher, 27, has been signed to star alongside English actors **Sir John Gielgud** and **David Warner** in a Yorkshire Television version of the 19th-century horror tale, the production company has announced.

The daughter of actress **Debbie Reynolds** and singer **Eddie Fisher** will play the girlfriend of Baron Frankenstein, the castle-dwelling scientist who created a living monster.

Warner, who will play the monster, told reporters: "There will be no nuts and bolts in the monster's neck and he won't be seven feet tall. Our story will tell of a brilliant scientist who tried to push science to its limits and create the perfect man."

• • •

Red Skelton

PALM SPRINGS, Calif. (AP)— Comedian **Red Skelton**, with a worldwide reputation for making people laugh, found no happiness as he returned from a benefit performance in London to discover that his mountaintop ranch had been burglarized.

Items stolen were worth "more than $100,000" and included a $50,000 oriental statue that had been given to the 70-year-old comedian's son **Richard**, who died of leukemia at the age of 9 in 1958, Skelton's secretary, Anita Mykowsky, said Monday.

Also missing are other art objects and saddles and other gear owned by Mrs. Skelton, a horse breeder, she said.

"The burglars didn't get into the main house, which was equipped with an alarm," said Miss Mykowsky, "but they did break into the barn and garage. I had to break the news when the Skeltons arrived from London on Saturday."

• • •

Burt Reynolds

NASHVILLE, Tenn. (AP) — Actor **Burt Reynolds**, whose many pictures include "Smokey and the Bandit," has tentatively decided to become a partner in a restaurant franchise to be appropriately named BanditTree Inc.

Reynolds, 48, has agreed in principle to purchase 50 percent of Poatree Inc., making him a full partner in the franchise with **Buddy Killen**, president of Tree International, a large country music publishing company.

With four restaurants in Texas and two in Georgia, Poatree Inc. is the largest franchise of the Nashville-based Po Folks Inc. chain.

Po Folks, which operates 102 restaurants in 17 states, features country cooking.

And Reynolds said in a statement issued Monday, "The down-home cooking is the kind of food I grew up on and love."

• • •

John Wooden

RADNOR, Pa. (AP) — Former coach **John Wooden**, who led UCLA's basketball team to a record 10 NCAA championships, charges that television may be "the worst thing that's happened to college basketball."

Though some have credited television with helping to boost the game's popularity, Wooden contends it encourages players to become "hot shots," causes too many timeouts and dictates the scheduling of some games.

Writing in the March 31 issue of TV Guide, Wooden says college players become flashier on television because they know large audiences are watching.

"We're seeing more dunks, behind-the-back dribbling and passing, trick stuff," he says.

Concerning extra timeouts for TV commercials, he says they "destroy the tempo of the game."

• • •

Jerry Lee Lewis

MEMPHIS, Tenn. (AP) — Singer **Jerry Lee Lewis** was "resting comfortably" today at the Regional Medical Center after being admitted for observation, hospital officials say.

Lewis, 48, was admitted Monday after he took a muscle relaxant for a sore shoulder Sunday night and became ill at his home in Nesbit, Miss., said his road manager, J.W. Whitten.

The entertainer was in stable condition early today, said nursing supervisor Lorraine Donavant.

Whitten said Lewis complained of dizziness, swelling in his right hand and numbness in his right leg after taking the relaxant.

Medical Center spokeswoman Becky West said hospital tests conducted Monday indicated Lewis had not taken any drugs which might have threatened his life.

Lewis is best known for his rock 'n' roll hits, "Whole Lotta of Shakin' Goin' On" and "Great Balls of Fire."

• • •

NEW YORK (AP) — The mother of dancer **Gene Anthony Ray**, star of television show "Fame," has been sentenced to 15 years to life in prison for drug trafficking.

Jean Ray, 44, of the Bronx, was convicted of selling cocaine to undercover agents on four occasions. She was arrested last June.

Her son, who lives in California, plays dancer Leroy Johnson on "Fame." The show, based on the movie about New York City's acclaimed High School of the Performing Arts, ran on network television and is now being produced for independent stations.

Mrs. Ray was characterized as "a major narcotics dealer" by the prosecution. But her attorney, Paul Goldberg, called her a loving mother and a victim of circumstances.

Ray attended his mother's two-week trial in Supreme Court, New York state's trial-level bench.

• • •

NEW YORK (AP) — Poems written by a young **William Faulkner** and presented to his future wife will be published for the first time this spring, the University of Texas Press has announced.

The collection of 14 poems, titled "Vision in Spring," is part of some 200 poems Faulker wrote over a six-to-eight year period before declaring himself a "failed poet" and turning to prose. It will be published May 26.

Two volumes of Faulkner poetry have been published in the past, but scholars said the new collection should upgrade the author's reputation as a poet.

Faulkner died in 1962. His wife owned the manuscript until her death in 1972. The original has apparently disappeared, but scholar **Judith Sensibar** came across a photocopy of it among some papers owned by **Jill Faulkner Summers**, the author's daughter.

The University of Texas Press said it would publish the poems on the same day it publishes a book by Mrs. Sensibar, "The Origins of Faulkner's Art," which traces the influence of Faulkner's poetry in his novels.

• • •

NASHVILLE, Tenn. (AP) — State lawmakers, who have named highways for such diverse Tennesseans as Sen. **Howard Baker** and singer **Dolly Parton**, will apparently miss a chance to name an interstate for **Elvis Presley**.

A resolution to name the section of Interstate 40 in Nashville for the late rock'n'roll singer would violate state and federal laws, transportation officials said Monday.

Renae Pickens, spokeswoman for the Department of Transportation, said the General Assembly is limited to naming state roads and U.S. highways if they have permission from the city or county.

"Under federal regulations you can't post signs on an interstate naming it something else. You can if it's rest areas or scenic overlooks but not if it's a directional sign that tells you it's Interstate 40," Ms. Pickens said.

State Rep. **Victor Ellis**, sponsor of the measure, says he introduced the resolution at the request of **Ronnie Rondell**, a 34-year-old unemployed Elvis impersonator who lives in Ellis' district.

• • •

MOSCOW (AP) — **Garri Kasparov** and **Vasily Smyslov** agreed to a draw in the seventh game of their 16-game match for the right to challenge **Anatoly Karpov** for the world chess championship, Tass said.

The two Soviet players agreed to the draw after only 56 minutes of play Monday, the official news agency said.

Kasparov, playing white, offered the draw on the 14th move, Smyslov accepted, Tass said.

Kasparov now leads the match by a score of 4½ to 2½. The next game will be Wednesday.

Monday's game produced the third consecutive draw. The first two matches also ended in draws before the 20-year-old Kasparov went two points ahead with two consecutive victories.

Smyslov celebrated his 63rd birthday Saturday, and is the oldest man ever to compete in a chess challenge final. Kasparov is the youngest.

• • •

STERLING HEIGHTS, Mich. (AP) — A guard accused of pulling a gun on two 11-year-old girls who tried to get singer **Frank Sinatra's** autograph will be asked to take a lie detector test to support his denial, police say.

If the guard's account of the incident holds up, the investigation will be closed, police Capt. Richard B. Oakes said Monday.

"As far as we're concerned, no gun was pulled," Oakes said.

Sinatra appeared Friday night at the Premier Center in this Detroit suburb.

Norma Lunsford, 34, of Detroit told authorities that a guard escorting Sinatra to his car pointed a gun at her daughter, **Sandie**, and the girl's friend, **Tracy Belanger**.

"No one wants to say a word against them (the Premier Center and the guards)," Mrs. Lunsford said Monday night. "My daughter came very close to being shot that night and I don't want that to happen to anyone else, that's all."

• • •

NEW YORK (AP) — **Paul Hoffman**, 49, a writer and newsman, died Monday of injuries suffered in a fire.

Hoffman worked for Chicago's City News Bureau, United Press International in Detroit, Stars and Stripes in New York and the New York Post. He also wrote several nonfiction books, including the "Dealmakers."

• • •

PEORIA, Ill. (AP) — **John E. Cassidy Sr.**, who served as Illinois attorney general from 1938 to 1941, died Sunday at the age of 88.

• • •

HONG KONG (AP) — **Lee Byoung Rok**, South Korea's deputy consul general to Hong Kong, died Monday at age 40.

• • •

JACKSON, Ky. (AP) — **Marie R. Turner**, an educator and a political matriarch in her native eastern Kentucky and former head of the Democratic Party in that state, died Monday of cancer. She was 84.

Las Vegas gears up for strike against hotels

By ROBERT MACY

LAS VEGAS, Nev. (AP) — Eight years ago when the 26,000-member Culinary Union went on strike, owners of 11 of the largest hotels on the glittering Strip turned out the lights and closed their doors for 15 days. The shutdown cost the city $131 million.

Now, facing a Monday strike deadline, the resort owners say they won't replay the 1976 scenario. They have promised to fight the union, Nevada's largest, by remaining open, hiring new workers if needed and spending extra on advertising in the city's top tourism markets.

Union leaders have said that anyone who wants to work will have to fight their way into and out of the hotels.

"If labor and management do take a hard line, you're going to have confrontation," said Steve Waugh, head of the uniform field services division of the 1,585-member Metro Police department.

Metro Police, preparing for a "worst case" situation, are being briefed in riot control training.

Behind the pre-strike rhetoric lies an industry emerging from the effects of the recession. Clark County casinos rebounded last year with the highest win level since 1980, raking in $1.9 billion. But the 7.7 percent increase is far below the double-digit returns hotel-casinos had become accustomed to in the late 1970s.

At the height of the recession in 1982, several thousand casino workers were unemployed. Unemployment in the area has since dipped from a high of about 11 percent to below 8 percent.

If the Culinary Union strikes, it would empty the hotels of kitchen employees, food servers, cocktail servers, cashiers, porters, change people, bellhops — most of the employees who make a hotel tick.

LEGAL NOTICES

LEGAL NOTICE

Sealed Bid or Bids will be received 3:00 P.M. April 10, 1984 to be opened at 3:00 P.M. April 10, 1984 in the office of the City Secretary, City Hall, Midland, Texas, for the following Bid or Bids:
Bid No.172-84 to purchase:
Petroleum Products (Oil) to be used at the Service Center for the Municipal Garage.
Information for bidders, proposal forms and specifications, may be obtained from the office of the Purchasing Agent, City Hall, Midland, Texas.
The City of Midland, Texas, reserves the right to reject any or all bids and to waive any formalities. The City shall determine the most advantageous bid for the City and accept the proposal of the responsible party submitting the lowest and/or most advantageous bid or reject any and all bids.

Purchasing Division
City of Midland, Texas
March 27, 1984
April 3, 1984

NOTICE OF PUBLIC SALE

You are herewith advised that there will be conducted a Public Sale at 4907 North Midkiff, Midland, Texas commencing at 10:00 o'clock a.m. April 30, 1984, and continuing until the same has been completed of the personal property at such premises, formerly belonging to Mary J. Darnell, to satisfy the indebtedness of Mary J. Darnell on a lease agreement to Van Folger and Deborah Folger.
Sale will be to the highest cash bidder.
Dated this 26th day of March, 1984.

VAN FOLGER AND
DEBORAH FOLGER
By Robert R. Truitt, Jr.
Attorney

Crochet Trio

7444

by Alice Brooks

Delight the heart of a favorite hostess with this doily trio.

Roses circle a scroll design on these lace-lovely doilies. Ideal for a luncheon set or to use individually. Pattern 7444: charts for filet crochet doilies 25", 17", 10" in bedspread cotton.

$2.75 for each pattern. Add 50¢ each pattern for postage and handling. Send to: Alice Brooks Crafts Reader Mail
Midland Reporter Telegram
Box 163, Old Chelsea Sta., New York, NY 10113. Print Name, Address, Zip, Pattern Number.

YOUR NEXT CRAFT is in our NEW 1984 NEEDLECRAFT CATALOG. Over 170 varied designs, 3 free patterns. Send $2.00

ALL CRAFT BOOKS. $2.50 each
All Books and Catalog—add 50¢ each for postage and handling.

LEGAL NOTICES

LEGAL NOTICE

Sealed Bid or Bids will be received 3:00 P.M. April 10, 1984 to be opened at 3:00 P.M. April 10, 1984 in the office of the City Secretary, City Hall, Midland, Texas, for the following Bid or Bids:
Bid No.171-84 to purchase:
Item No.1: 31 55 Gal. Drums Yellow Street Marking Paint
Item No.2: 28 55 Gal. Drums White Street Marking Paint
for the Public Works Department.
Information for bidders, proposal forms and specifications, may be obtained from the office of the Purchasing Agent, City Hall, Midland, Texas.
The City of Midland, Texas, reserves the right to reject any or all bids and to waive any formalities. The City shall determine the most advantageous bid for the City and accept the proposal of the responsible party submitting the lowest and/or most advantageous bid or reject any and all bids.

Purchasing Division
City of Midland, Texas
March 27, 1984
April 3, 1984

Legal Notice

On March 8, 1984, First choice Video, A General Partnership, filed with the Federal Communications Commission an application for authority to construct a new low power television station for each of the following chennels to serve the community of Midland, Texas:

Channel 15
Channel 23
Channel 25
Channel 27
Channel 31
Channel 33
Channel 35
Channel 43

Each of these stations proposes to operate at 1,000 watts from a site at North Latitude 31:59:50 and West Longitude 102:04:39.

CONTRACTORS' NOTICE OF TEXAS HIGHWAY CONSTRUCTION

Sealed proposals for constructing .769 miles of Grd., Strs., Flex. Base, Asph. Conc. Pav. & C. & G. from S. of S. End US 80 O/P to South of IH 20 on highway No. FM 1788, covered by SR 3496(1) in Midland County, will be received at the State Department of Highways and Public Transportation, Austin, until 9:00 A.M., April 3, 1984, and then publicly opened and read.
This contract is subject to all appropriate Federal laws, including Title VI of the Civil Rights Act of 1964. Plans and specifications including minimum wage rates as provided by Law are available for inspection at the office of William G. Burnett, Resident Engineer, Midland, Texas, and at the State Department of Highways and Public Transportation, Austin, Texas. Bidding proposals are to be requested from the Construction Division, D. C. Greer State Highway Building, 11th and Brazos Streets Austin, Texas 78701. Plans are available through commercial printers in Austin, Texas, at the expense of the bidder.
Usual rights reserved.

01 Lodge Notices

Midland Lodge No. 623 A.F. & A.M., 1600 W. Wall, 682-3292. Regular stated meetings 2nd and 4th Thursdays, 8pm. Allen Lowe, Master, Robert G. Kiker, Secretary.

The Midland Shrine Club will have a Board of Directors meeting, March 16 at 6:30 p.m. followed by a stated meeting at 7 p.m. with men only. Roy Mauldin, president, Donny Wright, Secretary. 689-7003.

YORK RITE BODIES
Keystone Chapter No. 172 R.A.M. 1st Tuesday. Keystone Council No. 112 R&SM 3rd Tuesday. Midland Commandry No.84 1st Thursday. Meetings at 7:30 pm.

Acacia Lodge No. 1414 A.F. & A.M., 1000 Upland St. Regular Stated Meetings every second and fourth Tuesdays, 7:30 P.M. Floor School every Monday night 7:30 p.m. Work in Master's Degree Saturday, April 7, 9:00 A.M. Breakfast at 7:30 A.M. All Master All Masons welcome. Jim Yelev, W.M. J.H Beaty, Sec'y.

03 Personals

WEIGHT LOSS GUARANTEED

Or your money back! Lose up to 29 pounds in 1 month with the magic of natural herbs. You'll have more energy and feel better than ever before. For more information call your Herbalife Distributors:
Phyllis Wilson, 684-0019
Penny Walters, 682-0036
FREE DELIVERY

03 Personals

VILLAGE CAR WASH
SPRING SPECIAL
Have your car washed and hand waxed with
SIMONIZ PASTE WAX
ONLY $21.95
"Car Care Services Since 1969"
VILLAGE CAR WASH
604 Andrews Hwy.
684-9485

FREE facials and skin care classes now available. For all your Mary Kay Cosmetic needs Call Cindy Inman at 699-4116.

NEED good News? 687-2300.

FOR Sale. Two lots Resthaven Cemetary. $850.00. Call 915/728-2898.

ENJOY life now! Ask me how! Jeff 694-1258.

TANNING BOOTHS. 20 visits for $50. Call for Patsy, 697-3195.

SHINE with live music. Weddings, etc. $50 per hour. 682-9588.

NEED prayer? There are people willing to pray. 682-9649.

HERBALIFE, Lose weight the easy, healthy, natural way. Pickup anytime. 1702 Illinois, or 687-3619.

GILDED Cage Beauty Salon, specializing in childrens hair shaping & wet sets. Call 694-8742.

MARY Kay Cosmetics. For a complimentary facial call Helen Maier, 694-7354.

DRINKING problem in your life? Call Midland Council on Alcoholism, 682-4721. 24 hour service.

ADOPTION. Childless couple will give white infant love, beautiful future. Expenses paid. Legal. Collect 201-494-9261.

CLOWNING For children of all ages. Parties, picnics, meetings. Call "Tommy," Midlands professional clown. 697-4248.

MASTECTOMY, maternity, and D-cup swimsuits now available at The Islands Swimwear, Midland Park Mall, 697-5621.

LOSE unwanted pounds and inches now. 100% natural and 100% guaranteed. Herbalife. Call 697-5986 697-0602.

LOOKING for the unique gift for your boss or husband on that special occasion? Give a bellygram! Call 699-0885.

MARY KAY
COSMETICS
Sybil Wallace 684-5464
Jean Watson-Bevel 684-5421

YOU need not be tubby, Chubby! Lost 10 pounds in four days. Get this simple super-special diet now, postpaid. Send $3.00 to Louise Thurman, Route A, Lamesa, Texas 79331.

05 Lost and Found

REWARD Lost March 10th man's gold nugget wedding band. Please call 686-8350 or 684-8003.

APPROXIMATELY 9 month old puppy. Dark Brown Dachshund, male. Found in vicinity of Leisure Drive. Call 697-3887 anytime.

LOST, vicinity 1700 block Big Spring St., white male pit bull puppy. Has 1 black ear. $100 reward. 684-5138 or 697-6346.

PLEASE Help me, I have lost a female Pit Bull, about 1 year old, she is brindle in color with white markings, under medication. Call 684-6606 ask for Raedeen. Reward offered!

REWARD! Large Neutered male cat, "Boots", long gray hair and white boots. Lost from 3208 Elma, March 1st. 682-2495, 684-3803.

STRAYED From 1103 Pueblo Road March 17, small tan female dog, 12 years old. Resembles "Benji". Wearing chain collar with tags. Reward. 682-0962.

LOST- rust leather key holder with several keys and gas tank key. In viscinity of 2200 block Big Spring. Call 684-0916 or 684-0186, leave message.

REWARD! Lost small black and white Springer Spaniel, 5 months old. Needs shots. Last seen Friday March 16th about 5:30 on South Cottonflat Road. Please return, no questions asked. Call 687-3529 or 697-2305.

Midland Reporter-Telegram

WANT AD ORDER FORM

PHONE 682-6222 PHONE 682-6222

WRITE YOUR WANT AD HERE
TO DETERMINE COST OF YOUR AD, PUT EACH WORD IN SPACE PROVIDED

(1)_____ (2)_____ (3)_____ (4)_____ (5)_____
(6)_____ (7)_____ (8)_____ (9)_____ (10)_____
(11)_____ (12)_____ (13)_____ (14)_____ (15)_____
(16)_____ (17)_____ (18)_____ (19)_____ (20)_____
(21)_____ (22)_____ (23)_____ (24)_____ (25)_____
(26)_____ (27)_____ (28)_____ (29)_____ (30)_____
(31)_____ (32)_____ (33)_____ (34)_____ (35)_____

CHECK THE COST OF YOUR AD HERE
RATES SHOWN ARE BASED ON MULTIPLE INSERTIONS (MINIMUM CHARGE IS 15 WORDS)

NO. OF WORDS	1 DAY	2 DAYS	3-4 DAYS	5 DAYS	6-7 DAYS	9-10 DAYS	11 DAYS	12 DAYS	13 DAYS	14-15 DAYS	30 DAYS
15	5.00	6.45	7.50	8.85	10.35	13.35	14.70	15.90	17.10	18.30	34.50
16	5.00	6.88	8.00	9.44	11.04	14.24	15.68	16.96	18.24	19.52	36.80
17	5.00	7.31	8.50	10.03	11.73	15.13	16.66	18.02	19.38	20.74	39.10
18	5.00	7.74	9.00	10.62	12.42	16.02	17.64	19.08	20.52	21.96	41.40
19	5.00	8.17	9.50	11.21	13.11	16.91	18.62	20.14	21.66	23.18	43.70
20	5.25	8.60	10.00	11.80	13.80	17.80	19.60	21.20	22.80	24.40	46.00
21	5.50	9.03	10.50	12.39	14.49	18.69	20.58	22.26	23.94	25.62	48.30
22	5.75	9.46	11.00	12.98	15.18	19.58	21.56	23.32	25.08	26.84	50.60
23	6.00	9.89	11.50	13.57	15.87	20.47	22.54	24.38	26.22	28.06	52.90
24	6.25	10.32	12.00	14.16	16.56	21.36	23.52	25.44	27.36	29.28	55.20
25	6.50	10.75	12.50	14.75	17.25	22.25	24.50	26.50	28.50	30.50	57.50
26	6.75	11.18	13.00	15.34	17.94	23.14	25.48	27.56	29.64	31.72	59.80
27	7.00	11.61	13.50	15.93	18.63	24.03	26.46	28.62	30.78	32.94	62.10
28	7.25	12.04	14.00	16.52	19.32	24.92	27.44	29.68	31.92	34.16	64.40
29	7.50	12.47	14.50	17.11	20.01	25.81	28.42	30.74	33.06	35.38	66.70
30	7.75	12.90	15.00	17.70	20.70	26.70	29.40	31.80	34.20	36.60	69.00
31	8.00	13.33	15.50	18.29	21.39	27.59	30.38	32.86	35.34	37.82	71.30
32	8.25	13.76	16.00	18.88	22.08	28.48	31.36	33.92	36.48	39.04	73.60
33	8.50	14.19	16.50	19.47	22.77	29.37	32.34	34.98	37.62	40.26	75.90
34	8.75	14.62	17.00	20.06	23.46	30.26	33.32	36.04	38.76	41.48	78.20
35	9.00	15.05	17.50	20.65	24.15	31.15	34.30	37.10	39.90	42.70	80.50

CLIP AND MAIL--PLEASE ENCLOSE CHECK OR MONEY ORDER

Publish for____ Days, Beginning_____
NAME_____ PHONE_____
ADDRESS_____
CITY_____ STATE_____ ZIP_____

FOR YOUR CONVENIENCE CLIP OUT LABEL AT RIGHT AND ATTACH TO YOUR ENVELOPE

THE MIDLAND REPORTER-TELEGRAM
CLASSIFIED DEPT.
P.O. BOX 1650
MIDLAND, TEXAS 79702

CLASSIFIED WANT ADS

USE WANT ADS TO BUY, SELL, RENT, TRADE, HIRE

1 LODGE NOTICES
2 PUBLIC NOTICE
3 PERSONALS
4 CARD OF THANKS
5 LOST AND FOUND
6 MONEY LOANS WANTED
7 SCHOOLS-INSTRUCTION
10 WHO'S WHO
15 HELP WANTED
16 SALES-AGENTS
17 SITUATIONS WANTED
18 CHILD CARE SERVICE
19 BUSINESS OPPORTUNITIES
30 AUTOMOBILES
31 TRUCKS AND TRACTORS
32 4-WHEEL DR. VEHICLES
33 MOTORCYCLES
34 AIRPLANES
35 BOATS AND MOTORS
36 RECREATIONAL VEHICLES
37 AUTO SERVICE-ACCESSORIES
39 AUCTIONS
40 GARAGE SALES
41 MISCELLANEOUS
42 HOUSEHOLD GOODS
43 SPORTING GOODS
44 ANTIQUES AND ART
45 MUSICAL INSTRUMENTS
46 CAMERAS AND SUPPLIES
47 GOOD THINGS TO EAT
48 FROZEN FOOD LOCKERS
49 FIREWOOD
50 OFFICE SUPPLIES
51 STORE, SHOP, CAFE EQUIPMENT
52 AIR CONDTIONING & HEATING
53 BUILDING MATERIALS
54 PORTABLE BUILDINGS
55 MACHINERY & TOOLS
56 OILFIELD SUPPLIES
57 FARM EQUIPMENT
58 LIVESTOCK-POULTRY
59 PETS
60 APARTMENT FURNISHED
61 APARTMENTS UNFURNISHED
62 APTS. FURN, UNFURN
63 HOUSES FURNISHED
64 HOUSES UNFURNISHED
65 HOUSES FURN, UNFURN
66 BEDROOMS
67 MOBILE HOMES FOR RENT
68 MOBILE HOMES SPACE FOR RENT
69 BUSINESS PROPERTY, OFFICE WAREHOUSE SPACE FOR RENT
70 RECREATION & RESORT RENTAL
71 HUNTING LEASES
72 OIL AND GAS LEASES
78 MANUF. HOMES
79 OPEN HOUSE
80 HOUSES FOR SALE
81 SUBURBAN HOMES
82 OUT OF TOWN REALTY
83 LOTS & ACREAGE
84 FARMS & RANCHES
85 RESORT PROPERTY SALES
86 BUSINESS PROPERTY SALES
87 INVESTMENT PROPERTY

WORD AD DEADLINES:
5:00 p.m. Friday for Sunday
5:00 p.m. Friday for Monday
4:00 p.m. Monday for Tuesday
4:00 p.m. Tuesday for Wednesday
4:00 p.m. Wednesday for Thursday
4:00 p.m. Thursday for Friday
4:00 p.m. Friday for Saturday

DISPLAY DEADLINES:
12:00 a.m. Thursday for Sunday
12:00 a.m. Thursday for Monday
4:00 p.m. Friday for Tuesday
12:00 a.m. Monday for Wednesday
12:00 a.m. Tuesday for Thursday
12:00 a.m. Wednesday for Friday
3:00 p.m. Wednesday for Saturday

SAME DEADLINES APPLY FOR CANCELLATIONS

Please check your ad the first day it appears. The Reporter-Telegram is responsible only for the first day for error that nullifies the value of the ad.

Midland Reporter-Telegram

The direct line to Classified Want Ads...

682-6222

An Ad-Visor will answer and assist you
Business Hours: 8 to 5 Weekdays; Closed Saturdays
OFFICE: 201 E. Illinois, MIDLAND, TX 79701

AFTER AD HAS BEEN PLACED, IT MUST RUN ONE DAY.

Corrections and cancellations may be made Saturday morning between 8 am and 10 am, only.

05 Lost and Found

LOST 2 year old, long haired German Shepherd, male. Black and Camel. Full side burns, very friendly, answers to "Hadji". Has tags. Mall Area. Please phone 697-7660 after 4 pm. Reward offered!

LOST YOUR PET?

Check with Animal Control. Impounded pets can be held for only a very short time.

PLEASE COME LOOK
DOGS - 1601 Orchard
CATS - 1411 Orchard

$REWARD$

Lost 11 month old black Lab. Last seen March 16th in the Skyview Addition NE of Midland. Call 694-7402 daytime after 6:00 call 682-9957.

LOST MARCH 17
vicinity of Plaza Shopping Center and Raquet Club, 11 year old white, male, Husky (Samoyed) wearing flea collar, answers to Topper. Has arthritis, needs medication, contact Shannon Animal Hospital.
$200 REWARD
683-6231
685-1884

05 Lost and Found

LOST 2 small dogs, 1 shaggy black Shih Tzu, 1 terrior-type with some white. 694-3058 or 697-1784.

LOST Midkiff and Neely area, child puppy, female, tan color. Please call 697-2110.

06 Money-Loans Wanted

CASH paid for first and second lien notes. After 5pm, 806-799-0934.

TOP $dollars$ for diamonds, old gold, estate pieces, strictly confidential. Call 699-5167.

NOTICE OF NON—DISCRIMINATORY POLICY AS TO STUDENTS

Taylor Park Child Care Center admits children of any race, color, national and ethnic origin to all the rights, privileges, programs, and activities generally accorded or made available to children at the child care center. It does not discriminate on the basis of race, color, national and ethnic origin in administration of its educational policies, admission policies, scholarship and loan programs and athletic and other school administered programs.

07 Schools-Instruction

WING Tsun Kung Fu, Instruction in highly regarded system of self defense. Call 683-0852.

PROFESSIONAL Violinist with B.M./M.M. degrees has openings for students. All levels accepted. 682-5240.

CONSERVATORY graduate has openings for piano and clarinet students of any age or level. 682-5240.

STILL openings left for Sock Puppet Theatre and Treasure From Trash Classes at Southwest Museum Childrens Art Workshop. 683-2882.

15 Help Wanted

WE'RE LOOKING FOR A FEW GOOD PEOPLE

In Our Housekeeping Department.

Apply in person

LEXINGTON INN and APTS.
1003 S. Midkiff
(No phone calls)

REFLECTIONS Interviewing hairstylists for lease or commision, if there is substantial following. Seeking only those applicants with a minimum of two years experience, excellent attitude, and ability to advance to management. For appointment, call Jon at 694-6957 after 5 p.m..

TILE SETTERS and HELPERS needed for work in Midland area. Must have tools, transportation, and references. 915-672-7879.

NEEDED Immediately: Entry level degreed Accountant, Legal Secretaries, Word Processors. Adia Temporary Services, 683-6111. EOE.

EXPERIENCED bus boys wanted. Apply at Number 20 Plaza Center or call 683-1444.

TOWN and Country food stores taking applications for full and part time. Apply in person at any store.

SECRETARY needed, good typist. Send resume to: P.O. Box 393 Midland, Texas 79702.

WANTED part-time Apartment Complex Assistant Manager. Must be mature, experienced, prefer someone married. 694-8182.

EXPERIENCED Roust-Abouts. Must have commercial license. Minimum 1 year experience. 697-4391.

VILLAGE Car wash needs part time cashier, from 2:20-6:30, Monday-Saturday. Apply at 604 Andrews Hwy.

PART Time women/men work from home on new telephone program. Earn $6.00-$8.00 per hour. Call 697-6081.

SECRETARY/Receptionist. 50wpm, will train for word processer. Employee benefits. Paid parking. 5 day week. EOE. Call 682-8605, E. Drew.

NEED extra spending money or after school job. No experience necessary. Call now, 683-7049.

15 Help Wanted

Energy Plus!
TEMPORARY SERVICE
HELP WANTED

Typist, Word processors and clerical personnel needed for temporary assignments. Top salary and benefits. Call for interview appointment.

104 Wall Towers West
Midland, Texas 79701
915-683-5677

EXPERIENCED Cashier needed. Apply at 2106 N. "A". Call for an appointment, 682-6094.

DAY Telephone sales needed in our office. Experience a plus. Good pay. Call between 9am-5pm, 683-7049.

LONG John Silvers now hiring day and evening part time counter help, no experience necessary. Apply 4509 Midkiff between 3 and 5pm.

NEEDED: Someone to care for one and five year old in my home. Pay is good. Call 686-7939 for appointment. Will consider live-in.

SALES, oilfield, degreed, car, expenses, excellent benefits, bonus, $26,000. Fee Paid, Fred, 699-5155, Bryant Bureau.

HELP wanted, mature person, day shift. Gyros N Salads, Midland Park Mall.

NEEDED handicapped workers for sit down job, outgoing personality helpful. Call 561-9197.

NEEDED Diesel mechanic, must have own tools. Apply in person 3101 W. Industrial.

NEED Experienced diesel truck drivers. Commercial license required. Apply in person 3101 W. Industrial.

THRIFT Store help wanted. Neat in appearance, good salary, must be willing to work. Apply in person 2201 W. Washington.

COUNTRYSIDE APARTMENTS

Leasing Consultant needed, experienced.

689-9865
For appointment

15 Help Wanted

Grandy's
Country Cookin'
NOW HIRING
IMMEDIATE OPENINGS
FULL & PART TIME
No Experience Necessary
We'll Train You!
Starting Wages 3.80-4.00 D.O.E.
Interviews 9-5 Mon.-Fri.
3201 Andrews Hwy.
An Equal Opportunity Employer M/F

home savings ASSOCIATION
CUSTOMER SERVICE REPRESENTATIVE

6 months to 1 year customer service experience required. Experience with on-line computer systems preferred and a background in research is helpful. Must be able to work some overtime. Interviews will be held at the Home Savings Administration Building, Tuesday and Wednesday from 9am-11:30am and 1pm-4pm. Applications only will be accepted anytime at any branch office.

EOE M/F/V/H

TYPESETTER, hiring edit-writer, 7500 experienced typesetter. Must be fast and accurate. Hours Mon. thru Fri. 8-5. Call Tom Pruitt at Tom's Typesetting at 682-1164 to set up an interview. Only qualified applicants need apply.

FRONT desk clerk needed. Apply at West Wind Motel, 3808 W. Wall.

HAIR Dresser wanted, lease only, Call 689-9889 or 682-4802 for appointment.

DENNY'S now hiring waitresses. Apply in person 3701 W. Wall.

TOM BROWN INC.
NEW POSITION
JOINT INTEREST ACCOUNTANT

2-3 years experience in joint interest operations. Send resume to: Box A-2, c/o Midland Reporter Telegram, P.O. Box 1650, Midland, Texas 79702.

HANCOCK Industries, a chemical distributor servicing gas treating, oil well servicing, and related industries has an opening for an aggressive sales representative to represent its Hobbs, New Mexico branch. Chemical sales background preferred. This is a salary position, with expenses, company car and benefits. For additional information call or write Jack Gloor 817-589-2410, P.O. Box 18867 Ft. Worth, Texas 76118.

$75,000

Potential. NATIONAL WHOLESALE COMPANY seeks REPS to call on established business in your area. Easy sale. Achieve financial independence.
Call 214-638-1454.

REGISTERED NURSE FOR HOME HEALTH DIRECTOR

Management opportunity for registered nurse as director for home health agency in Kermit Texas. Candidates must have initiative, organizational ability, good nursing skills. Supervisory and home health experience helpful. Competitive salary. Excellent benefits, and travel reimbersment. Send resume to Kermit Nursing Center, School Street, Kermit, Tx 79745 or call Jemmie Cooke at 586-6665. Respond immediately.

LIQUIDATION ASSISTANT

Individual with commercial bank or financing company, lending/collection experience, who can immediately assume reponsibility for 1,000,000-5,000,000 loan portfolio. All phases of collections including restructuring, negotiations, financial analysis, collateral evaluations, preparation for litigation, bankruptcy monitoring. Send resume or government 171 application to: FDIC, P.O. Box 7947, Midland 79708. Equal Opportunity Employer.

15 Help Wanted

SECRETARY

The desired candidate will have one to two years secretarial experience. The individual should be able to type 50-60 wpm. CRT and Display Writer experience are also desired qualifications. Duties will include general accounting functions, journal voucher input, as well as, secretarial duties.

Benefits

- Excellent Salary
- Profit Sharing
- Paid Vacation
- Paid Holidays
- Paid Medical Ins.
- Paid Life Ins.
- Paid Dental Ins.
- Growth Opportunity

SEND CONFIDENTIAL RESUMES TO:

Wagner & Brown

Oil & Gas Producers
P.O. Box 1714
MIDLAND, TEXAS 79702

Principals only Please

SHAKEY'S PIZZA

Looking for a dough boy or girl to work 10-5 p.m., also looking for an individual to do food preparation, 10-5 p.m. Please apply at 3305 Andrews Highway, after 2:00 p.m.

NEED Reliable person with own transportation to keep children in my home. Light House keeping. Salary negotiable. 697-3523.

NOW accepting applications for waitresses or waiters. Apply in person, Cattleman's Steak House, 3300 N. Big Spring.

MEN AND WOMEN. UNLIMITED INCOME POTENTIAL. WORK FROM PLUSH MIDLAND OFFICE. NO OUTSIDE CALLS. OCCASIONAL WEEKEND TRIPS TO RUIDOSO. WILL TRAIN SHARP OUTGOING PEOPLE CALL 687-3753.

NEED Mature, dependable babysitter for 7 year old (after school only) needs to live within walking distance of Rusk Elementary. 689-7073 after 6.

K—MART is now accepting applications for part time positions. Apply in person. 340 N. Midland Drive, Monday and Thursday, 2-4pm. only.

HEAD Football Coach and Athletic Director At Roosevelt High, Lubbock. Contact Don Taylor or David Graham, 806-842-3282.

NEED mature lady to care for my 19 month old boy in my home, 7:30-5:30, Monday through Friday. Call after 6pm 697-1223.

GROOMER Needed, experienced only, willing to relocate. Hales Pet Boutique., Lubbock, Texas. 806-795-3323.

LAST Chance Saloon opening soon. Now taking applications for waitresses and DJ. Apply in person, 106 S. 'A'.

ORANGE Julius is looking for part time help during the day and some evenings. Apply in person at the Midland Park Mall.

EXPERIENCED Waitress needed, 6:30am till 2:00pm. Apply in person Roadway Inn Restaurant 3601 W. Wall, after 2pm, See Bill.

MAINTENENCE man needed 200 unit apartment complex, experienced in heating, air condition and all other facets of apartment maintenence required. Send resume to: Box L-3, c/o of Midland Reporter-Telegram, P.O. Box 1650, Midland, Texas 79702.

APARTMENT Manager, 200 units, sucessful experience in marketing and leasing apartments necessary. Send resume to: Box L-2, c/o of Midland Reporter-Telegram, P.O. Box 1650, Midland, Texas 79702.

PINOCCHIO'S Pizza now hiring drivers, kitchen counter, early morning prep personnel. Full and part time positions available. Please apply in person at 3303 N. Midkiff, San Miguel Sqaure.

BIG Cheese Pizza looking for responsible person with own car to work in store and some delivery. Apply in person at Big Cheese Pizza, Plaza Center.

SECRETARY

Our Gas Contracts Department needs a secretary with excellent typing skills. Must be highly dependable, a self-starter and be able to work with a minimum of supervision. Must be able to operate a 10 key by touch, ditaphone transcribing equipment and have good mathematical skills. Experience with gas contracts, NGPA forms, RRC filings and oil and gas terminolgy a definate plus. Experience with computer terminals and word processing equipment is also helpful.

Benefits:

- Excellent Salary
- Profit Sharing
- Paid Vacation
- Paid Holidays
- Paid Medical Ins
- Paid Life Ins
- Paid Dental Ins
- Growth Opportunity

SEND CONFIDENTIAL RESUMES TO:

Wagner & Brown

Oil & Gas Producers
P.O. Box 1714
Midland, Texas 79702

Principals only, Please

WANTED diesel mechanic to lease shop facilitie at Midland Truck Stop. Must have all tools and equipment. Please send response to Wood Oil Distributing, P.O.Box 711, Odessa, Texas 79760.

SALES

Need sales person for quality furniture store. Must have plegsant personality and well groomed apearance. Good working conditions and benefits. Please send resume to Box A-5, c/o the Midland Reporter Telegram, P.O. Box 1650, Midland, TX 79702

ASSISTANT Building Supervisor needed, experience in plumbing and heating. Apply Monday-Friday, Suite 300, Summit Bldg., 300 N. Marienfeld

SALES PERSON
SLEEP HAVEN, MIDLAND

Furniture sales or related experience. Many comany benefits. Interview by appointment only.

697-4571
563-0345.

EXPLORATION MANAGER

Dynamic public oil and gas company seeks energetic individual to develop and expand existing exploration activities. Degree in geology or related discipline combined with 5-10 years experience is required with emphasis on managerial and leadership abilities. Excellent career opportunity in agressive mid sized company with substantial growth potential. Salary and related benefits commensurate with qualifications and experience. Send confidential resume along with salary requirements to Box A-3, c/o the Midland Reporter Telegram, P.O. Box 1650, Midland, TX 79702.

WHO'S WHO FOR SERVICE

Air Cond. Service

NEED Youre evaporative air conditioner serviced? Call 694-4003 after 5:00.

SUMMERIZE your Evaportive or Refrigerated Airconditioner, and your other appliances. 689-7733, before 8am or after 8pm.

TENDER Loving Repair for your Wall, Floor, and Central Furnaces, evaporative and Refrigerated Air Conditioners. Discount rates. 24 Hour Service. Tommy Flournoy 694-3613.

ALLEN & Parson Plumbing, Heating and Air Conditioning. Now's the time to get ready for summer! We have evaporative coolers, new, used and slightly damaged. Discount available. Also fully equipt to repair or install refrigerated air conditioning systems. We have complete sheet metal shop for all your metal needs. Call for FREE estimates or come by 3005 W. Industrial. 686-0207, 686-0208, 686-0209.

24 HOUR ANSWERING SERVICE

Joe's Air Conditioning
Sales and Service
Free Estimates

694-2652

SALES & SERVICE

Central refrigeration and evaporative air conditioning systems. Pads-Parts-Controls for all cooling units.

JERRY'S SHEET METAL
700 N. Ft. Worth — 684-4495

Bookkeeping & Taxes

All types tax returns. Call early for fast service. 694-7694.

J.F Adkins

Income Tax Service.

682-3221

TAX Returns. Experience CPA, reasonable rates, prompt service. Call 683-4634 after 5pm and weekends.

ALL types bookkeeping and taxes. Very reasonable rates. Midland Bookkeeping and Tax Service. 687-5353.

TAX RETURNS! Personal or business. Bookkeeping, financial statements. Reasonable rates. Alison Barker 687-3637.

TAX Returns all types. Minimum $5. Professional accounting and bookkeeping. Call 697-9786 after 2 pm. and weekends.

CPA experienced all phases bookkeeping, tax return prep, and tax planning. 682-3848 days, 687-4800 evenings and weekends

TAX returns, minimum $5. All types bookkeeping services, very reasonable rates. Call 694-0250 or 682-1476 after 3:30 and weekends.

CONTRACT ACCOUNTING

Local accountant with 13 years oil & gas experience desires to do contract work for you. All areas of general accounting, system implementation, write up and audit, and tax work. Reasonable rates. References available. 686-1113. After business hours call 686-0893.

Carpentry & Cabinet

In Midland since 1946. New construction, remodeling and repair an cabinetry. The custom carpenter. 683-7544.

CARPENTRY Work- remdeling, doors, windows, acoustic, cabinets, and formica. James Simmons, 694-5039.

ALD-RICH Constuction. All phases of remodeling, patios, skylights. Free estimates. 20 years experience. Call 694-3473.

COMPLETE Carpentry Work. Remodeling, new construction, additions. Siding, windows, doors, formica, accoustic, concrete, etc. Bonded and Insured. Free estimates. References available. Mark Simmons 697-2745.

Carpet

CARPET Cleaning-Upholstery cleaning. Free Estimates. Call 694-1899.

CARPET and vinyl installation and repair. All work guaranteed. 12 years experience. Tom Johnson 697-3849.

CALL Don's Carpet Cleaning, offering ultra fresh deodorization, dupont rug-protector. Prices start at $10.00 a room. 683-9355.

CARPET Laying and repair. Good service. Reasonable prices. Call 367-6431.

Concrete Work

CONCRETE Work Wanted. Patios, sidewalks, walls and large slabs. 20 years experience. Reasonably priced. 685-6077.

DAVID Valverde. Concrete work, patios, sidewalks, small jobs. Free estimates. Call 685-1300 after 3:30pm

IN Midland all our lives, with the best references and reasonable prices. We do it all. Call 683-7068

CASA Grande Concrete, patios, driveways, concrete block fences and stucco. Call 684-6773.

QUIROZ Concrete. Brick and tile layer. Bonded. Free estimates. 682-1175.

CUSTOM Concrete and Masonry. Patios, pool decks, side walks, block and brick masonry. 697-7506.

STONE laying and fireplaces, small masonry jobs and small concrete jobs. Call Santiago at 683-5066 between 6am-7:30am & after 5:30 pm.

DOING Concrete work in Midland for 30 years. We do all kinds of commercial and residential concrete work. No job too small or too big. Call anytime for free estimate. References, 686-8879.

I do concrete work. Circle drives, patios, sidewalks. Also build block fences. Call A.C. Olgin 694-7012. Free estimates. Reasonable rates.

CONCRETE BLOCK WORK

Block fences, building garages, etc. Carpentary, roofing, painting, concrete work, insulation, ceramic tile, prompt service. References. 30 years in Midland area. 10% discount for senior citizens and churches. Free estimates. Honest prices. Bill Parker, Dick Jones, 694-8395 anytime.

Dirt Work

FREE FILL DIRT. You pick it up. Call 697-6335, 1-5pm.

TOP Soil, Fill Dirt, tractor work, caliche drives. Phone 563-1588 or 563-1019.

KEN'S Tractor & Truck Service. Fill dirt, leveling, trenching, lots cleaned, discing, seeding, mowing. 694-4632.

THE best of trenching for water, sewer and electric lines. Foundations are a specialty. Call Bob 563-0301.

Dirt Work

TRENCHING SERVICES
For reasonable price, trenching by the foot or by the hour. Call 686-1164.

WILL do any kind of dirt work and haul caliche. Deliver field dirt and pick up trash. Ray or Gary Rogers, 682-7843 or 682-7548.

VALDEZ TRUCKING

Top soil, fill dirt, tractor leveling, lots cleaned, trash hauling, tree removal. Backhoe service.

697-5182
689-6675

DOZER For Hire. Spot grubbing, fire guard, lots cleared. Howard's Welding Service. 685-6067 or 682-0366.

DIRT Work paving. All types of caliche work, dirt fill, top soil, grading, leveling, trash hauling, demolitions jobs, roads and driveways. FREE ESTIMATES. Call 563-9023, nights 683-3444.

Draperies & Blind

MINI blinds, good quality. Guaranteed work. 682-4658 or after 5, 683-7475.

Electric Service

ELECTRICIAN, 25 years experience in Midland. Service calls, repair works, plugs added, etc. 684-4836.

ELECTRICAL work wanted. No job too small. Ceiling fans. Most reasonable rates in town. 699-4790.

EUBANK'S, A and A Electric. A complete wiring service. Experienced quality work. 694-8188

CROW Electric Co. Remodels, service work, new construction, residential and commercial. 697-4273.

Floor Service

SOLOMAN FLOOR SERVICES

Stripping, ceiling or reconditioning, all types of floors, particularly Mexican tile. Building maintenance, weekly or monthly contract can be arranged.
Call Soloman today
at 684-7650
406 E. Cedar
Midland, Tx 79701

Fences

AREA Fence Repair. We repair wood or chain link fences at reasonable prices. 689-8589.

FURIOUS Fence Builders want to do your fence repairs. Expert redwood workers, decks and swings. 689-6577 or 682-4339.

Hauling

ALLEYS Cleaned & trash hauling, light hauling, clean up work. 694-7236.

LIGHT to medium hauling or moving. Clean up yards, lots, alleys, building sites. 687-4685.

MOVING and Hauling. Local, long distance. Portable buildings moved. Very reasonable rates. Call 686-3034.

LOTS cleaned off, trash hauling, fill dirt, topsoil, dump truck service. J. Lee. Phone 683-1058.

A and R Moving. We do it all! Location, residential and commercial. Reasonable rates, free estimates. Andy Edwards, 694-5289.

Home Repairs, Remodeling

CERAMIC tile, and floor tile installation and repair, 10 years experience. Call Mike 697-1290.

TUBS, showers, and floor tile installed. Residential and commercial. Guaranteed work. Call Gilbert, 687-3046.

CUSTOM Built Homes and Custom Remodeling. Free estimates. Trade ins on new homes welcome. Financing available. 563-1083.

COMPLETE remodeling and repair. Doors, cabinets, gates, etc. Guaranteed quality work. Call Jerry at 683-5836.

HOME Maintenance repairs, painting, enclose patios, convert garages, build storage houses. In Midland since 1953. 697-4242.

JAY Roberts construction. Additions, remodeling, skylights, fireplaces. References available. Bonded and insured. 699-4752 anytime.

ALL type remodeling, add-ons, garage conversions, fireplaces, roofing, vinyl siding, storm doors and windows, Free estimates. Financing available. A&H Cabinets & Remodeling 687-5168, 683-1039.

ALL types of Remodeling. Ceiling repairs, carpentry, blown acoustics, painting inside and out, paper hanging, drywall, texture, bathroom and floor tile, 15 year Midland resident. 682-7711.

NEED remodeling done, but budget is tight? Well call on Marlow Construction Company. We do it all, bathrooms, kitchens, add-ons, ceramic tiles, etc. Call 694-6835 or 684-6583.

GET READY FOR SUMMER! Beautify your home with custom improvements, painting, siding, room additions or a new patio. Free estimates. Financing available for good, fair or bad credit. Call 687-5174 Count Construction.

SATELLITE SALES

10 foot dish with motorized satellite locator from $69 per month, fully installed and warrantied. Call Tech-Com, 563-6888. We sell and service all makes.

KELLEY Reconstruction. The Kelley Brothers offer complete hands on workmanship for commercial and residential needs. Service for all your needs; design, custom building, ceramic tile, roofing, additions. 694-3751.

MR. FIX—IT
Remodeling or Repairs

Family rooms, bedrooms, baths, patio covers, sun decks and carports. Concrete work. 25 years experience. Bonded and insured with local references. Call
689-8080
Free Estimates

Janitorial Service

HOUSEKEEPER. General cleaning. If you need help, just call we will be glad to help you. Good references. Lourdes Gomez, 684-9786.

CUSTOM cleaning, apartments, houses, offices, quality work with a guarantee. Call for a free estimate. 694-3780 or 697-3849.

NEED a new fence, patio, sidewalk, fireplace, the outside of your place bricked. Call Cooper Enterprises, 683-8124.

THE Cleaning Connection. Homes, offices, and move outs. Thorough white glove care for your possessions. References, insured, bonded. 683-9724.

FOR a sparkling clean house at a down to earth price. Office, apartment or newly constructed house. Call Sandy at 683-8124.

Home Repairs, Remodeling

REMODELING

(will build on your lot or ours), ADD ONS, METAL BUILDINGS, MASTER WELDING, ORNAMENTAL IRON, GATES, NEW CONSTRUCTION, FREE ESTIMATES.

Investment Property-Duplex, Fannin Area, $59,900
Call B. Russell Miller & Son Builders, Inc.
697-4940 or 683-5497

GAS. CLEAN ENERGY
GAS LIGHT HOME
FOR TODAY AND TOMORROW

TROY HUNT CONSTRUCTION

1. Custom Homes
2. Offices
3. Metal Buildings
4. Kitchen Specialties
5. Remodeling
6. Painting
7. Carpet

FREE ESTIMATES
697-7115
100% Financing
Serving Midland 30 Years

IS your home or office a mess with no help in sight. Help is on the way. This Christan lady will do your cleaning. Rates reasonable, experienced. Call 683-6414.

YOU can depend on reliable cleaning service to care for your home. Weekly, biweekly, monthly, residential rates. References. Call Bonnie 697-1545 after 4:30pm.

CLEAN-All Janitoral Service. Honest, clean and courtious personnel. We do superb work at low rates. Office, residential or new construction. Call today at 686-8377 or 699-1025 after 5:00.

LET US DO YOUR CLEANING
Spring Cleaning & Weekly Cleaning
RESIDENTIAL, OFFICE
Call Clean Master
Insured 699-6039 Bonded

HOME MAID SERVICE
Office/Janitorial
Construction Make Ready

Carpet cleaning, window washing, complete services. Management supervised.

NATURAL LOVE
1-458-3592

Lawn & Garden Service

LAWNS mowed and edged. Call 684-9050.

TREE removals, hauling, clean up, etc. Call Andy, 683-8263.

COW Manure by pickup load. Delivered and spread. Call 687-3702.

MINUTE Man, Lawn & Tree Trimming. Hauling, cargo insurance, roto-tilling, home repair. 686-8247, 683-2063.

WILL clean yards, flower beds, and alleys, trim trees. Call M.M. at 683-9447.

ROTO TILLING SERVICE— tilling lawns, gardens, also de-thatching, using Troy Built tillers. Free estimates. Call 682-4074.

Lawn & Garden Service

ROTOTILLING, Gardens, new lawns using Troybuilt tillers. Capable of 7 inches deep. Free estimates. 694-8257.

STUDENT earning money for college. Lawns mowed, edged, cleaned. Low rates. Call after 7pm Mike 694-9902.

MOWING, edging, flowerbeds and alleys cleaned. Also roto tilling and light hauling. 684-6803.

ART'S Yard Service. Leaves raked, edged, flower beds, trees trimmed, shrubs pruned, yards mowed, hauling. Free estimates 687-6729, 683-9136.

PRE-Spring Tree trimming, or removals. Grass scalping, cleaning flower beds, fertilize, free estimates. 687-4876.

TREES REMOVED: Prunning and trimming, cut up for wood or hauled. Free estimates. 682-2353.

A&B Lawn Service, Shrub replacement, bed cleaning, scalping, tree trimming, we also do alleys. Call 686-8434.

PROFESSIONAL LAWN CARE-Complete lawn and landscape maintenance. Vacant lots cleared. Call 683-8426 or 697-7259.

GILBERT'S Lawn Care. All types of yard work, fertilizing and some landscaping. Reasonable rates. Call 687-3046.

MOWING, trimming, flower beds, fertilizing, tilling, alleys clean, light hauling, sprinkler repair. Complete lawn service. 682-1686.

BILL'S Complete Yard Service. Scalping, tree trimming, garden tilling, dirt work and all yard work. Call 684-0049 or 683-4384.

CURRIE Service. 6 years experience, mowing, alleys, yards, trees, tilling, flower beds, fertilizing, sprinkler repair, hauling, everything. 682-9523.

ALC Lawn Service. Reasonable rates, mowing, trees, hedges, alleys, flower beds, We do it all. Call 683-1397 anytime.

LEAKY PIPE

For the most effecient way of watering, lawns, shrubs, trees and gardens, Call J & J Watering Systems, 686-1164.

COLLEGE Student offering general spring cleaning and maintenance, and taking spring thru fall contracts on large residential and commercial landscapes. My consultants ary my quality advantage. 682-1378, Saturday and Sunday all day, Monday-Friday after 8 pm. Keep trying!

MIDLAND LANDSCAPES

Tree Pruning, Landscape Design and Installation. Apartments, Commercial and Residential Lawn Maintenance.

Tom West
699-1432

Lawn Mower Repair

LAWNMOWER and small engine repair. Guaranteed work. Pickup and delivery. 683-0092.

LAWN mower and small engine repairs, including generators, very reasonable rates, one day service in most cases. All work guaranteed. Pick-up and deliver. Call 686-8374

Masonry Work

BRICK, Block, Rock. Small commercial, residential. Fireplaces. All work guaranteed. Call Brian Conway, 687-5155, after 5 pm. weekdays. All day weekends.

DOING brick and block work and stone work in Midland for 30 years. Will do fireplaces, fence and remodel. Commercial and residential. No job too small or too big. Call anytime for estimate. 686-8879.

Medical Services

CMS
CONTACT MEDICAL SERVICES
for the personal touch
RN's, LVN's
AIDES and SITTERS
684-5313 • 563-4110

Miscellaneous Service

I do HOME IRONING, reasonable rates. 684-4839.

HOUSE Setting. Let us care for your home while you are away. Bonded, references furnished. 699-5413.

RESIDENTIAL window cleaning service. Inside and outside. Reasonable rates. References. Call 697-3458.

MIDLAND CHIMNEY SWEEP. Protect your home from chimney fires. For a clean sweep call 687-4045. BONDED AND INSURED.

BATHTUBS reglazed, sinks, ceramic tile, appliances, refinished in your home. Guaranteed. Colors available. Dealer inquiries welcome. Perma Glaze 806-796-8292.

Mobile Home Service/Moving

WE move mobile homes, long and short distance. Set up and, tear down and anchor mobile homes. Call after 4pm 563-9291.

LOCAL MOVERS

Anchoring, blocking, leveling, tie downs, complete set ups.

Licensed, Bonded and Insured
Call Don, 687-6247

Painting & Paper Hanging

PAINTING inside and out. Very reasonable prices. 684-7785 after 5pm.

PAINTING, wallpapering, drywall repair, texturing. Ray 687-6294

JOHNSON'S Paint Service. Painting inside and out. Sober and reliable. 694-3780

PROFESSIONAL painting, interior and exterior, real reasonable, references. Call anytime 694-7636.

T&H Painting and remodeling, 30 years in Midland. Free estimates. Special $100 off. 100% Financing. 697-7115

T&H Painting and remodeling, 30 years in Midland. Free estimates. Special $100 off. 100% Financing. 697-7115

PERMIAN PAINTING- interior exterior, quality work, references, reasonable prices, guaranteed. Call 694-0025.

INTERIOR, Exterior, now offering low spring rates, experience, professional work with references available. 697-7414

G&E contractors specializing in paint and wall papering. Satisfaction guarenteed, reliable Christian. No answer, call after 6, 682-6137.

CACTUS Painting dependable low rates, exterior/interior, brush or spray, referecnes. Free estimates. Charlie, 689-6774.

Painting & Paper Hanging

CALL Compare, then call Ace, Painting inside and out. Facia replacment, dry wall, references. Professionally guaranteed service. Free estimates. 697-5608.

Piano Tuning

PIANOS TUNED. Steven K. Smith Piano Tuning & Repair. 694-5294. I take time to do the job right.

Plumbing

CHANDLER Plumbing. Repair, remodeling water and gas lines. 694-5005.

ALVIN'S Plumbing. Low rates. Call 689-7026.

MICK FINLEY PLUMBING. It's a boy. 10% off labor, with this ad. Free estimates. Guaranteed work. 685-1107.

SELBY'S PLUMBING. We do all kinds of residential plumbing. Call us 697-0731. Visa & Master Charge welcomed.

Radio, TV Service

COLOR TV SPECIALIST.
Guaranteed Replacement Parts.
Qualified Service VHS Video Recorders - Television Monitors.
FOR SERVICE CALL 694-5556.

Day & Night TV Service
All Brands
683-6144

Roofing

ROOFING Reasonable, guaranteed, tearoffs, reroofs. Free estimates. Call anytime 687-0661.

ROOFING And Repairs, Painting, free estimates, guaranteed work. Carol's Roofing, 686-8831.

NEW roofs, and old roofs repaired, any type. Reasonable rates, free estimates. 684-7302.

QUALITY roofing. New roofs and old roofs repaired. Over 30 years experience. Free estimates. All work guaranteed. 684-8465.

CALL or come by P & L Supply for your G.A.F. "Timberline" and all other roofing supplies. P & L Supply, 1101 S. Gartield, 687-1947.

MOBILE Home Roofs install, insulation and interlocking metal roof over existing roof. 20 years warranty. Information call Harry Money, Big Spring, 915/263-3076.

Septic Tank Service

STATE and county approved syptic systems. 3 bedroom, $975. 2 bedroom, $875. Also 750 gallon and 1000 gallon tanks. 682-8104 or 381-1554.

Sewing & Alterations

NEED Alterations? Call Lupe at 682-3321 from 7-2:30 for more information about reasonable rates.

CUSTOM alterations, tailoring and monograming, French Unique Cleaners 4228 Midland Drive, 689-0298.

Sewing Machine Repair

EXPERT REPAIR all makes. 1-year guarantee on work. We also sell new & used sewing machines. 305 Sprayberry Street. Phone 694-3260.

Swimming Pools

JOHN McLendon Pool Service. We can do anything to your pool but swim in it. 682-6728.

HOLIDAY Pools, Specializing in gunite pools, spas, concrete work. All types of pool equipment, pumps, chemicals, pool service. For estimate call 699-0676 or 694-6013 anytime.

START THE SEASON OFF RIGHT!
Let
Anchor Pools of Midland

Clean and maintain your pool. Watch soon for the grand opening of Anchor Pool and Spa Shop in the B&J Plaza. 206 Midkiff. Featuring all your pool and spa needs. Call Today 689-7362.

Telephone Service

M&M ENTERPRISES. "Telephone Installation" Reasonable prices! 1902 W. Florida. 682-3808, 694-5739.

Tractor Work

TRACTOR Work, mowing, shredding, disc and blade work. 682-4074.

ROTARY Tilling, mowing & disking. Call 684-6492.

MESQUITE grubbing, dozer, grater work. Small plots or acreage. Lippy's Dozer Service, Odessa, 332-2860.

Typing Service

HOME Typing. RESUMES, real estate research, title research, and legal research, reasonable rates. 684-4839.

Water Well Service

RAY Wooten pump sales and service. Parts for most pumps. 694-0411.

WATER wells for Midland since 1953. Loftis Company, 682-8343.

R.L. Henson. Water Well Drilling and Pump Service. Call 682-4429.

QUALITY well repair, phone 523-2703, Andrews Tx, drilling, water well, and windmill repair, pump sales and service, no mileage charge.

Welding

OIL fieled work, rig work, fences, trailers, and buildings built. Quality Work. Call after 6, 563-8129.

Nobody Reads Small Space Ads Do They?
Midland Reporter-Telegram
682-6222

15 Help Wanted

$125,000/YR. PLUS OPPORTUNITY

GENERAL MANAGER TRAINEES,

for the #1 Manufactured Housing Retailer in the nation. Your 1st 2 years will be in sales with a $2500/mo. minimum. This position is for a college degreed individual or high school diploma coupled with 2 years heavy retail management.

Other Qualifications :

1) Impecable Integrity and Honesty
2) Willing to Work 60 Hours a Week
3) Willing to Take Polygraph
4) No Previous Sales Exp. (Real Estate, Cars, Etc.)

Benefits:

1) Rapid Advancement
2) Paid 2 Week Vacation
3) Group Insurance
4) "Top ten" Profit Sharing

We don't list with employment agencies and request they don't refer candidates to us.

Apply in Person to:

A-1 INC. 4120 W. WALL
REX BEALL 9 AM to 5 PM

15 Help Wanted

TACO VILLA®

MEXICAN-STYLE FAMILY RESTAURANTS

CAN MAKE DOLLARS & SENSE FOR YOU

*HOUSEWIVES-WORK 4 HOURS OR A FULL DAY AND STILL BE THROUGH BY 2 P.M. BY WORKING OUR BREAKFAST SHIFT (7 A.M. - 2 P.M.) YOU CAN HAVE AFTERNOONS OFF.

★ STUDENTS-POSITIONS AVAILABLE ON ALL SHIFTS. CHOOSE A SCHEDULE TO FIT YOUR NEEDS AND EARN EXTRA CASH TOO!

★ RETIRED PERSONS-ENJOYMENT OF WORKING WITH YOUNG PEOPLE. SUPPLEMENT YOUR RETIREMENT INCOME. SATISFACTION OF BEING A VALUABLE CONTRIBUTOR TO THE TEAM.

— BENEFITS—

- CHOOSE YOUR HOURS... WE'LL SCHEDULE AROUND YOUR TIME
- 50% DISCOUNT ON FOOD AT WORK (IF YOU WORK 4 HRS./DAY)
- OVERTIME PAY AFTER 40 HOURS A WEEK
- LONG TERM! BENEFITS INCLUDE PAID HOSPITALIZATION, PAID LIFE INSURANCE, PAID DENTAL AND PROFIT SHARING

APPLY AT ANY TACO VILLA STORE!

902 Andrews Hwy. 3204 N. Midkiff
2111 N. Big Spring 307 N. Midland Drive

15 Help Wanted

EXPLORATION GEOLOGIST

PIONEER®

To work with a minimum of supervision originating drillable prospects. Individual will function as a member of a small active exploration team with personal presentation of prospects to top management. A minimum of 7 years' exploration experience in the Permian Basin area is required.

GEOPHYSICIST

To function as another member of the same group, with similiar responsibilities and experience.

Please Contact
Bill Carter or Bill Larsen
PIONEER PRODUCTION CORPORATION
(915) 683-4266
Equal Opportunity Employer
No agencies, please

15 Help Wanted

JOINT INTEREST AUDITOR

hng Oil Company

HNG Oil Company is seeking a Joint Interest Auditor for its Midland, Texas office. Individual must have an Accounting degree or a Business degree with a minimum of 24 hours accounting. Experience required: 3-5 years. Salaray DOE. Job will consist of 60%-70% travel. Only applicants meeting above requirements will be considered. HNG Oil Company is the exploration and producing subsidiary of Houston Natural Gas Corporation. If you wish to join a small, highly talented and aggressive company which offers a responsive management, informal structure and professional independence and recognition, you should consider HNG Oil Company. For prompt and confidential consideration, please send your resume including salary history to:

Larry K. Scoggin
HNG Oil Company
P.O. Box 2267
Midland, TX 79702
915/683-4871

HNG Oil Company is an equal opportunity employer
Principals only

HELP!

Real Estate Appraiser needed by local expanding commercial Real Estate Appraising firm. Prefer experience in income property, office buildings, and raw ground. Salary open.

Call:
JOHN MANNION or
ROGER LEE at
684-7884

BURGER KING

BURGER KING
Jobs Now Available
* Full or Part-Time
* Day or Night
* Flexible Hours

Experience is not a requirement. 1/2 price meals. Good starting pay. Good working conditions with people who will teach you the skills to become part of our team.

Apply in Person
BURGER KING
4030 W. WALL
NEAR DOOR TO HONDA

HCW EXPLORATION, INC.

is looking for a
SENIOR GEOLOGIST

...with 8 to 12 years experience in Mid-Continent, including log analysis and well site experience. MS degree preferred.

Liberal Company benefits and competitive salary commensurate with experience.

Resumes ONLY to:
P.O. Box 10585
Midland, Tx 79702
Att: Dee Wilson

ACCOUNTING MANAGER TRAINEE OPPORTUNITY IN WEST TEXAS

Southland Corporation is seeking an Accounting Manager Trainee to work in West Texas. The job location may be in Lubbock, Amarillo, Odessa or Midland. The successful candidate will complete a training program of approximately 12 months.

The job requires someone willing to travel and may require relocation.

We prefer a BBA graduate with accounting and previous work experience in a retail accounting office. Salary entry level is $17,800.00.

We have an excellent benefit package which includes paid health, life and dental insurance, profit sharing plan, credit union privileges and many more.

If you have the credentials and want an outstanding career opportunity with a corporation that continues to experience tremendous growth, send your resume immediately to:

ACCOUNTING SUPERVISOR
7-ELEVEN
2906 4th Street
Lubbock, TX 79415

MR. Reuben's Restaurant needs lunch hostesses Monday-Friday. 11-2. Apply in person: Midkiff and Cuthbert.

FILE CLERK

The Permian Corporation has an opening for a file clerk at our maintenance facility on the Garden City Highway. Must be able to type approximately 40 wpm and be able to operate 10 key calculator. 8am-5pm Monday through Friday. Excellent company benefits. For application and interview, contact Bill Whiteley, The Permian Corporation, Garden City Highway, 683-4711 ext. 247.

EOE M/F

TMBR Drilling Inc. needs general secretary with excellent typing abilities. CRT experience preferred, accounting and oil background helpful. Contact Jacque Sanders for appointment, 563-1927.

HOUSEKEEPER needed and to care for children also. Hours 8-5, Monday-Friday. Own transportation. References required. Neat, and pleasant personality. Send resumes to S.S.T., P.O. Box 80310, Midland, TX 79707.

EXPERIENCED RETAIL NURSERY SALES PERSONNEL

Full time and part time. Davis Garden Center and LandScaping 5000 N. Midkiff.

TELEPHONE Solicitors. $4 an hour. 9am-1pm and 5-9pm shifts open. Apply at 1908 W. Wall, suite 204 between 1-4pm, Monday-Friday.

NEED someone in this area to sell individual coatings and service supplies. Go to work immediately. Call 915-758-6071.

NOW hiring, Mud logging Geologists. Must have experience. Send resumes and salary requirements to: Box A-9 c/o Midland Reporter Telegram P.O. Box 1650 Midland, Texas 79702.

CUSTOM drapery workroom has openings. Previous experience not required. Must be willing to work. Hours, 8-4:30pm, no Saturdays. Call 685-1221 for appointment.

LICENSED Plumbers needed for new construction work. $8.00-$12.00/hour depending on qualifications with good company benefits and overtime pay. Call 512-492-1778 San Antonio.

PART time Security guards needed. Male or female, no experience required. Apply in person 2101 W. Wall, Suite 7, Midland. Equal Opportunity Employer.

ARBY'S Roast Beef, 1822 N. Midland Drive is now accepting applications for the morning, afternoon and night shifts. Applications will be accepted between 2-4:30pm and 7-10pm.

PART Time sales person needed to work Rural Midland Area. In evenings and Saturdays. Hours are flexible. Must have own vehicle. Call 563-9023 for more details.

THE Holiday Inn Country Villa is currently seeking a desk clerk to work 3-11 and a night auditor. Come by 4300 W. Highway 80 to fill out application.

WANTED, Experienced vinyl wall covering installers. See Bill Crites at Union Texas Petroleum Building, 4000 N. Big Spring, 8am-5pm, Monday-Friday. Dean Hagler, Inc. E.O.E.

MIDLAND Branch of Dallas based independent oil company seeks drilling and production engineer with 2-4 years experience. All inquiries will be kept confidential. Call 682-3279.

GERIATRIC NURSES

We Have A Place For You

Hospitalization Paid
Vacation Paid
And Other Benefits

STONEBROOK CARE CENTER
684-6613

BUS BOYS NEEDED
For Monday thru Friday, split shift. Salary and tips. Inquire in person.
ANASAZI RESTAURANT
350 N. Midland
10-11am, 4-5pm

25 DRIVERS NEEDED

Domino's Pizza, the world's largest and fastest delivery pizza chain, needs drivers for its new Midland locations. Full and part time positions available. Drivers can make up to $6 per hour. Must be 18, neat in appearance, have own car, and able to work nights and weekends. Apply at:

3302 W. Illinois.
2215 N. Midland Dr.
2106 N. Big Spring

WENDY'S

Wendy's is now hiring quality conscious people for full and part-time day and night shifts. You should possess strong desire to work in an exciting, quality oriented company. We offer competitve wages with good company benefits in an excellent working environment. Please apply in person at 2501 N. Big Spring between 9am-5pm, Monday-Friday. Ask for Dave Wilkinson.

Equal Opportunity Employer

HELP Wanted. Secretarial, Oil and gas, exploration, operations, production and finance. 3 man office. Requires extremely talented and experienced individual. Must have minimum of 5 years experience and pertanent business activities. Must be willing to learn personal computer applications, will pay handsomely for the right talent. Must have excellent references. 687-0992.

EXECUTIVE SECRETARY

Excellent opportunity for experienced individual with stable work record as secretarial support for senior officer in corporate office. Individual must have excellent typing and shorthand skills. Previous experience in an oil and gas environment a definite plus. Excellent group benefits package including health, life, AD&D, ESOP, and retirement. Covered parking provided. Contact Lloyd P. Jobe at (915) 684-7151 or send confidential resume to P.O. Box 3179, Midland, TX 79702

Principals Only Please
Equal Opportunity Employer

Tipperary

LARGE FULL SERVICE INDEPENDENT WIRE LINE SERVICE COMPANY

...is desperately searching for new general manager.

This person must be extremely self motivated and well disciplined in their business management practices. 5 years prior management and at least 10 years in the wire line service industry is an absolute must.

If you have a good business head and meet these qualifications. Send your resume to:

Box A-6
C/O Midland Reporter-Telegram
P.O. Box 1650
Midland, Texas 79702

All resumes and subsequent interviews will be held in strictest confidence.

ENTRY LEVEL ACCOUNTANT

Natural gas, liquids and marketing company is seeking an intelligent, aggressive accountant to perform general financial accounting, cash flow management and product accounting functions. Degree required. Excellent opportunity to join a progressive company. Good benefits, salary negotiable. Send resume and salary history in confidence to:

Box L-4
c/o Midland Reporter Telegram
P.O. Box 1650
Midland, Texas 79702

RESERVOIR ENGINEER

Requirements: 4 years experience with work concentration in reservoir or property evaluation.

BTA OIL PRODUCERS
For appointment call Patti Vance at 915-682-3753 ext. 132

EXECUTIVE SECRETARY

Excellent secretarial skills with specialized training in oil and gas land and accounting.

Non-Smoker

Send Resume To:
Jeanne C. Stilwell
Earle M. Craig, Jr. Corporation
P.O. Box 3208
Midland, Texas 79702

CREDIT MANAGER NEEDED

Progressive 35 year old Midland Company has an excellent opportunity for the right person to be in charge of our credit program. This individual must be experienced in establishing credit policy, handling collections by telephone and letter, supervision of people, and be a self starter. Salary and benefit program will be based on past background and experience. Send resume showing past work experience and previous salary to Box A-8, c/o Midland Reporter Telegram, P.O. Box 1650, Midland, TX 79702. All replys will be held in strict confidence. M/F Equal Opportunity Employer.

J.C. Penney's Styling Salon

Our styling Salon needs qualified beauticians. Vacations and benefits, 35 hours a week. Apply at J.C. Penney, Midland Park Mall, 9-5 Monday-Saturday.

YOUR TIME IS WORTH MONEY!
Sell Avon. Earn good money, set your own hours.
Call 699-6706
Rose Carlisle-District Sales Manager

16 Sales-Agents

EXCEPTIONAL OPPORTUNITY EXPLORATION GEOLOGIST

3-5 Years Experience
Salary Plus Override

Send Resume To
P.O. Box 7235
Midland, Tx 79708

Small Long Established Oil & Gas Investment Firm has an opportunity for a

DATA ENTRY CLERK

Minimum of 50wpm typing and 10 key skill required. oil and gas revenue experience helpful.

Call Jerry Cleaver or Doris Williams
At 683-5184

CITY OF MIDLAND

SUMMER POSITIONS

Recreation Leaders, WSI Manager of Lessons, Recreation Center Director, Supervisor of Recreation (Swimming Pools & Summer Fun Day Camp), Tennis Instructor, Recreation Leaders for Pre-School, Assistant to Recreation Supervisor, Instructor for Pre-School, Recreation Leader for Cerebral Palsy Center, Swimming Pool Maintenance, Instructors Aids, Swimming Pool Manager, Water Safety Instructor, Life Guards.

Actual worksites, hours and age requirements (16 & over) vary. Salaries range from $4.64 - $5.93 per hour. Interested persons should inquire with Em Carnet, City of Midland Recreation Dept., 300 Baldwin, Midland, Texas, 683-4281, Ext. 316.

The City of Midland is an Equal Opportunity Employer and shall not discriminate against any employee or applicant for employment because of age, sex, marital status, national origin, religion, race or handicap.

ARBY's. New Owners have a constant recruitment program for sharp experienced management personnel. Both local and national needs; generous salary and excellent benefits. For more information contact Bob Waller, Area Supervisor in Midland 694-7272, between 9-5.

DENTAL ASSISTANT

Needed, experience helpful but not manditory, good hours and benefits. Send resume to:

Box L-9
c/o Midland Reporter-Telegram
Box 1650, Midland, Texas 79702

PHYSICIAN'S Office needs experienced person for office clerk position. Duties include filing, typing, and working with the public. Must be pleasant and able to manage very busy routine. Approximately 30-35 hours weekly. Send Resumes to Box A-1, c/o the Midland Reporter Telegram, P.O. Box 1650, Midland, TX 79702.

GARDSKI'S RESTAURANT

Excepting applications for Waiter and Waitress positions. Apply in person between 2-5, 4410 Midkiff.

HANDYMAN
For Fulltime
Apply at
Countryside Apts.
516 N. Loop 250 West
689-9865

PART-TIME TEMPORARY

Temporary phone survey. $3.50 per hour. Evenings and Saturdays.

Phone 685-3383, Ext. 11

OFFICE MANAGER/LAND SECRETARY

Small independent needs self motivated office manager with experience in land work and the geologic library. Degreed individual preferred, non smokers only please. Salary and benefits commensuarate with experience. Please send resume or brief work history to: Office Manager, P.O. Box 10369, Midland, 79702. All replies will be held in confidence.

MANAGEMENT TRAINEES

Dominos Pizza, the worlds largest and fastest growing pizza delivery chain, plans to open 500 units in 1984. We need sharp agressive people who can assume store management in 5-7 months. We offer competitive base salary, full insurance package, lucrative bonus program, and franchise opportunities.

Apply in person with resume at 3302 W. Illinois or 2215 N. Midland Drive

LOOKING for shop girl with knowledge of appearal merchandising. Must be well groomed, great working environment. Please send resumes to P.O. Box 8749, Midland, Tx 79703.

PSYCHOLOGIST, at least masters level to provide consultant services to ICF-MR I facilities in west Texas. Must be qualified to take psychological associate exam in Texas. Hours flexible. 915-673-5119 weekdays.

RECEPTIONIST/Secretary. Small oil company needs receptionist with good telephone personality, typing and general office experience. Benefits provided. Call for appointment, 683-5203.

PUMPER-Good permanent job for oil field pumper. Experience needed oe welder, electrician, pullint unit operator. Housing furnished. Location Central Montana. Reply to P.O. Box 22439 Denver, Colorado 80222.

COMMERCIAL Property Manager, major experience, prefer BOMA Certification. Send resume's to Box K-2, c/o the Midland Reporter Telegram, P.O. Box 1650, Midland, TX 79702. All inquiries confidential.

Telemarketing operators needed for new company in this area. Part-time and full time postions available. Flexible hours for college students. Call Vicky Monday thru Friday, 2p.m.-5p.m.. Dependable people need only call. 563-4229 or 563-2093.

SECRETARY/Office Manager- Good skills in typing, bookkeeping, and possible computer experience, ability to maintain good public relations. Send Resume to the Midland Board of Realtors, 1001 W. Wall, Midland, TX 79701.

SECRETARY
1000 plus
Prestigious Financial Institution must hire now! Dictaphone and word processor helpful but not necessary. Call Karen today
Career Personnel
615 N. Lee
333-6617

IMMEDIATE JOB OPENINGS

We need Secretaries, Typists, 50 plus wpm. Oil and Gas experience helpful. Word Processing, IBM, Lanier, QYX, Mag Card. EOE. Call for appointment.

TEMPORARY RESOURCES
684-0527

PRODUCTION MANAGER

Person with 8-10 years experience in shallow production and completions to take charge of field operations. Gas plant experience would be a plus. Send resume to:
James L. Lamb
P.O. BOx 5365
Midland, Texas 79704

LEGAL SECRETARY

The successful applicant must be familiar with corporate legal form, possess IBM display writer skills, minimum typing speed 70 cwpm and automated dictation skills. Prior legal experience is required. Excellent benefit package. Send resume to:

Mr. R. Reed
1600 First National Bank Building
Midland, Texas 79701

OIL FIELD SALES

HELP PARKER GROW!

EXPANSION REQUIRES EXPERIENCED DISTRICT MANAGER FOR RENTAL TOOLS AND COMPLETION EQUIPMENT SALES IN NEW FACILITY AT MIDLAND/ODESSA.

RENTALS	SALES
HEAVY WEIGHT DRILL PIPE	PUP JOINTS
DRILL COLLARS	BLAST JOINTS
WEAR BUSHINGS	FLOW COUPLINGS
TEST PLUGS	LANDING NIPPLES
(& OTHER DRILLING NEEDS)	(& OTHER COMPLETION ITEMS)

New Orleans, LA
Lafayette, LA
Houma, LA
Shreveport, LA
Mobile, ALA
Houston, TX
Alice, TX
Corpus Christi, TX
Midland/Odessa, TX
Oklahoma City, OK
Elk City, OK
Denver, CO
Casper, WY
Evanston, WY
Williston, N. DAK.
Farmington, N. Mex.
Ventura, CA
Bakersfield, CA

PARKER INDUSTRY*

HAS SOMETHING TO OFFER GOOD PEOPLE!

SEND RESUMES AND SALARY HISTORY *IN CONFIDENCE TO:*

CLIFF CONRAD
Vice-President — Sales

PARKER INDUSTRY
P. O. BOX 663
HARVEY, LA. 70059
(800-535-4136)

EOE-M/F/V

Mature, dependable lady, to baby sit one year old, Monday thru Friday, 7:30-5:30. 682-4085 after 5. Work 685-2000, ext. 2376.

DELIVERY PERSON
Needed For
Local
Deliveries
Apply
1605 West Industrial

15 Help Wanted

Secretary needed. Will require some typing skills, filing, phone, customer relations, and dispatching. Come by Acme Brick Company, 3020 West Front for application and appointment.

HAIR STYLIST

Salary plus liberal commission

The Hair Event
Courtyard at Midland
4410 N. Midkiff
689-9035

Receptionist wanted. Typing required, neat appearance. For interview, call 686-0894.

16 Sales-Agents

15 Help Wanted

CARROW'S OF MIDLAND

Needs Experienced Cooks

Apply In Person

2201 W. Wall

SARAH COVENTRY

Has openings for full or part time managers in Midland and surrounding areas. If you have management ability and would like to earn good money. Call 697-9779 for interview.

16 Sales-Agents

LAND/PRODUCTION CLERK

Person with 2 years land and production experience needed by independent oil operator.

Please Call
683-2662
For Appointment

A ONCE IN A BLUE MOON OPORTUNITY

Is smiling at you. Pass it by or say hello to

SOLAR.

The future is now. 32 new branch managers in 1984 and 64 new branch managers in 1985. Call Mike DiCarlo at 561-8914.

16 Sales-Agents

WANTED aggressive outside sales people. Send resume to P.O. Box 10652, Midland, Tx 79702.

PART-time retail sales. Set your own hours. Quick money. 40% commission. 697-0969.

NEED TWO LISENCED REAL ESTATE AGENTS, FULL OR PART TIME. GREENWOOD REALTORS 687-5935.

BUSINESS is picking up! We need sales agents for on-site sales. Commission and draw. Unlimited income. To arrange interview call Tommy at Concept Construction 563-3725.

COME GROW WITH US
Our beautiful new office at 3310 W. Wadley (ne.t to Graves Post Office) is almost completed and we are looking for additional sales associates. We are a progressive, full service Real Estate Company looking for commercial and residential agents. For a confidential interview please call Linda at 697-1091 or 694-7063.

WE need commission sales people, Work for The Builder, unlimited income, To arrange an appointment call Concept Construction, 563-3725.

CARPET and floor covering distributor has Midland territory open. Experienced preferred either wholesale or retail. Carry little overnight travel. Send resume to P.O. Box 65028, Lubbock, Texas 79464.

COSMETIC sales. Sales and marketing company expanding. We offer assistance, commissions, plus residuals. Advancement potential, optional training for minimal fee. Ask for Debbie, 694-7936.

LARGE lumberyard seeking experienced contractor sales manager to head up our sales effort. 5 years experience in lumber operations required. Good pay and benefits. Mail resume in confidence to Builders Service Corporation, P.O. Box 4030, San Angelo, Tx 76902 or call Randy Howard, 915-653-6961 office or home 915-949-0648.

SALES REPS
$80,000 A YEAR

National Corporation has 3 immediate openings for area Sales Manager. Immediate income, bonus and overrides. Promotional gifts.
Call Mr. Blake collect
702-383-0989.

17 Situations Wanted

TYPING In My Home. Jan 694-4568.

I do light house cleaning for disabled, elderly, or single ladies. Call 683-1474.

NEAT Nurse companion, live in only with elderly. Will cook and do housekeeping. References. 682-1136.

RESPONSIBLE teen would like to babysit in your home, full time, summer. 4 years experience. 694-3926.

MATURE, dependable young woman seeking permanent full time employment. Background includes bookkeeping, secretarial, 10 key by touch. 366-4212.

SINGLE Woman between age of 60-70 would like to share her home with another signle woman of same age with good references. If interested write P.O. Box 10139, Midland, 79702.

18 Child Care Service

MOM'S Day Out. Monday and Wednesday, 9-3:30. Ages two years and up. Great home environment. Call 683-7390.

REGISTERED home, now has a few openings, reasonable rates. 697-4435.

LICENSED Child Care in my home. Call 684-4807.

EXCELLENT Child Care, my home, near Travis Elementary, drop ins welcome. 686-8732.

CHILD care in my home. Over 1 year Midland Drive area. 689-7847.

EXCELLENT care for your infant. Good references. 697-6760.

REGISTERED home. Evenings and all night child care. Call Vicky, 697-5768.

WOULD like to babysit in my home, westside. Monday through Friday. 697-6245.

CHILD Care in my home. 1 year and older. Lunches and snacks. Fenced backyard. 697-2336.

BABYSITTING in my home, evenings and afternoons. Meals and snacks. Ask for Margie 682-2556.

LICENSED. Home like environment. Come see us. South Midkiff area. 697-7493.

Save Money Save Time. Let Me Watch Your Children in Greenwood area. Call evenings or weekends, 686-1097 full or part-time.

MOTHER of 2 would like to care for your child in her registered home. 8am-5pm, 5 days a week. 4604 Erie. 694-3004.

LICENSED home has openings for any age, hot meals, snacks, fenced backyard, hours negotiable, very reasonable rates. 689-6349.

GRANDMOTHER- Registered, lots of love, experience, good references. 2 empty cradles. 684-6067.

LITTLE House On The Prairie Day Care Center, reading readiness program and planned activities. 694-8142.

WEE Share Day Care will now be open 24 hours Thursday through Sunday. Call for reservations and information 682-8259. Open house every Saturday.

DAY STAR Daycare, breakfast, hot lunch, and snack, large gym, educational activities, licensed, with Christian atmosphere. 694-5537.

CHILD Care in my home, starting April 9th, 1984. Will take your child to Rusk Elementary and pick them up. 7:30am to 5:30pm. Monday through Friday. 697-5226 after 3:30pm.

OPENING FOR NEWBORN OR INFANT IN REGISTERED, CLEAN, NEW HOME IN WYDEWOOD. INDIVIDUAL CRIBS, CHEERFUL SURROUNDINGS. CALL 699-6168.

REGISTERED. Will open March 26th. Any age, anytime. 5 days/week. $35. Drop-ins welcome $1/hour. Overnight up to 3 days, $75. Henderson School Area. 694-7525.

AIRLINE
CHILD CARE CENTER

Top quality child care. Infants through 5 years. Pre-school training, intro. to French & Spanish, nutritious lunch and snacks. Convenient to both Midland and Odessa. Mon.-Fri. 7am-6:30pm. 694-1686.

SCOOBY DOO

Now open. Save money and get experienced excellent day care for your child. Open 6:30am-5:30pm Monday through Friday. Supervised pre-school activities, transportation to and from 3 schools at no additional cost. Snacks included. We provide a sick bay area. 5 minutes from downtown. 684-7288.

19 Business Opportunities

REAL Estate Opportunity. Secure your real estate license. Take our short required evening and weekend courses fully accredited by the Texas Real Estate Commission. Real Estate Marketing begins April 7. Real Estate Finance begins April 10. Call Southwest College of Real Estate, 699-1406 for free schedule.

GAS Utility company for sale. Inflation proof income. Good system and equipment. Some growth potential. All paperwork computerized. 915-682-2893.

WESTERN State Bank. 1000 shares for sale at $9.75 per share. Call 512-997-7254.

BATTERY & ELECTRIC REPAIR BUSINESS - Well established. Many repeat customers. Trained staff will stay. Making money. VRBB 689-8701.

PAWN SHOP - Fascinating business. Well established. Wall to wall inventory. Making money. Owner retiring. VRBB 689-8701.

S.M.A.T.V. Television Cable systems for sale. Great cash flow. $1500 per month. Excellent tax benefits. If your looking for a business investment that runs itself. Call 697-6323.

DO you need working capital and have good equity in your commercial property? Contact Home Savings Association, 915-563-2686; Jeff Bushman after 6pm 367-9725.

28th ANNIVERSARY SPECIAL At Berg 28th ANNIVERSARY SPECIAL

USED CARS
11.9%
APR
With Approved Credit Thru First City National Bank
Limited Offer 1980 Thru 1983 Models
Offer Expires March 31, 1984
$AVE HUNDRED$ NOW
GOOD CARS•GOOD SERVICE•GOOD PEOPLE
Berg Motor Co.
3205 W. Wall 694-7741 or 563-1479

19 Business Opportunities

RETAIL Business, serving northwest Oklahoma, projected sales in 1984 to exceed ½ million. Customer list for return sales and service receivables, equipment, customers and open accounts. $175,000. Only serious inquiries please. Send name, address and phone to: Business Inquiry, P.O. Box 10084, Enid, Oklahoma 73702.

RESTAURANT/
SERVICE STATION/
MOTEL
For Sale or Lease
Good Opportunity
LUFKIN, TEXAS
SANTO, TEXAS
COLORADO CITY, TEXAS
(713) 350-3103

CASH-IN
On Odessa's future with this 51 unit motel with 3 bedroom living quarters above restaurant and office. Nice laundry facility and pool. This facility is ready for an agressive manager who likes to make money. Nice block of regular clients. Owner is retiring. It's easy to buy.
THE HARRILL CO.
915-332-8900

30 Automobiles

1980 Mercedes Benz, 300 FD, (turbo-diesel), sun roof, leather upholstery, am/fm cassette. Excellent condition. Well below blue book price. 684-4003 after 6.

81, Monte Carlo, small V-8, am/fm tape, wire wheel covers. Good shape inside and out. $6000 firm. 697-5662 after 5.

1967 Pontiac, 4 door., 41,000 actual miles. One owner. $550. 694-0382.

'83 Datsun 280 ZX. Black with gold pin stripe, louver bra, tinted windows, 5-speed digital readout and leather package, 9,900 miles. Asking $2000 equity or $14,995. 687-4445.

1982 GMC Jimmy Sierra Classic. Like new, loaded, gasoline V8 engine. $9000. 686-0511 or 682-3064.

MG "B" convertible, 1980, classic, low mileage, like new. Asking $5195. Must sell. 686-8981.

VERY clean 1977 Cheverolet Caprice, all power, only 46,000 miles. Below wholesale at $2000. 8-5 ask for Johnny at 694-8413 or call 694-4753 evenings.

AUDI 5000 S, 1979. Excellent condition. 48,000 miles. Always garaged and pampered. All options including sun-roof. $6500. Evenings and weekends. 366-7437, Odessa.

FOR Sale 1978 Cutlass. Recent alternator, radiator, belts, hoses, battery, brakes, transmission, new vinyl top, good tires, V-8 engine. 694-9703.

MERCEDES 240D 1975. Four speed, electric sunroof, am/fm. Excellent condition. 88,000 miles. $7500. 697-3305.

'74 Ford Gran Torino. Good condition. $1,250. 314 E. Cottonwood.

1975 Chevy Camaro 350 engine, good gas mileage. Call 694-7568.

1978 Ford LTD Landau, 2 door, excellent condition. Call 697-9596.

1974 Pinto staion wagon. Looks good, runs good. 682-9882.

1979 Corvette. Loaded, low miles, beautiful car. Call 689-6588.

1978 BMW 320I, silver/black, am/fm cassette, sunroof, etc. Call 699-4053.

1981 Olds Toronado Diesel, take over payments. Call 686-8058, after 5:00.

FOR sale, 1979 Volkswagon Scirocco. Clean. Call 682-8303 after 5pm.

'82 Datsun 210, 20,000 miles, $3950.00. Call 684-7257.

FOR Sale, 78 Mercury Cougar, 49,000 miles. $2300. Call 684-4873.

1959 Tan 2 door Ford. Call 694-4329 or 697-3768. Ophelia Fitzgerald.

1977 Ford LTD, Good transportation. Quick sale. See at 910 W. Kansas.

'82 Datsun 200 SX 5 speed Hatchback loaded. $6900.00. 689-9453.

MG Midget 1976. Fun car, Gold exterior, leather seats, am/fm, 4 speed, $1250. 694-1948.

1960 Fleetwood Cadillac, make offer. 697-6226.

1973 FORD Torino, 460 engine. Call 694-0942.

1977 Fiat 124 Spider convertiable, $2700.00. 683-1414 after 6:00 p.m.

1974 VW Thing, 1975 Toyota Celica, 1962 Corvair Coupe, 1950 2 door Sedan. 563-1123.

2 bedroom unfurnished, fireplace, dwelling or nice office. 706 S. Big Spring. 683-7070, 563-1486.

1972 VW Karman Ghia Convertible, nice. 683-7070, 563-1486.

1977 Buick Limited 2-door. Excellent condition. $3,000. Call 697-3002.

EXTRA nice 1979 Chevrolet Chevette 4 door. $1595. firm. 682-7281.

1978 Chevrolet Van with 4 captain chairs, carpeted interior, $4500. 561-9131.

1979 Monte Carlo, 2 door, clean. Call 684-5310.

1981 Corvette. 2700 miles. Completely loaded. $15,000. 694-0774.

1980 Mercury Marquis. Loaded. Will consider trade. 694-4190 after 5pm, all day weekends.

1977 Cadillac Seville, Great condition! 67,000 miles. $6900. 697-2194 days. 699-7838, evenings.

1980 Chevrolet Citation. 14,000 original miles. Am/fm cassette, cb radio, great condition. 697-6195 after 5pm.

1983 Honda 4 door Accord, all options, automatic, slate gray, $9850. 697-9644 or 563-5237.

1977 280Z 2 plus 2. Burgundy. Automatic, air, low mileage. See to appreciate. $4300. 694-5055.

1965 Corvette. Almost restored to original condition. Negotiable. Call 699-0581 after 5pm.

1980 Mustang. Air, new tires and battery. 26,000 miles. Super shape. $3900. 683-8845 or 683-4552.

1976 Sedan DeVille, 43,000 actual miles, $2900. 3332 Cimmaron. 697-1423.

1984 SKYHAWK
$9895
2 door equipped with tinted glass, pulsating wipers, air, tilt, heavy duty battery, AM-FM Stereo, remote sport mirrors and more.
SLOAN-BROTHERS BUICK
2625 W. Wall
683-2761

TOP DOLLARS PAID FOR USED VEHICLES
Call 697-3293

1977 Toyota Corona. Loaded. $2695.00. Call 685-3883.

1982 280ZX, low mileage, 5 year warranty. 699-1785.

'83 Cutlass Supreme Olds, mint condition, grey, 4 door, air, cruise, new radials, 1 owner, am/fm. $7900. 699-4708.

1980 Camaro Berlinetta, 43,000 miles, must sell. Pay off bank. $4,250. 694-1432.

1982 blue Renault Fuego. 5 speed, am/fm cassette. 27,000 miles, excellent condition. 686-7336.

1981 Toronado. Most available options except moon roof. Only 19,000 miles. 684-6766 after 6pm.

1978 Toyota Celica GT, low mileage, 4 speed, 683-8773 after 5 and weekends.

GMC van, '82, Tra-tech Statesman conversion, all power, cb/stereo/cassette/color tv, 685-0763.

1976 Pontiac LeMans, 4 door, very low actual mileage. $1700. Call 683-2300 or 683-7979 after 6.

1977 Porsche 924, red, am/fm cassette, good condition, price to sell. Call 682-0138.

1983 Eldorado Cadillac, 3,000 miles, maroon with white vinyl top, $2000 equity, take up payments. 685-1076.

LEASE your new Ford at Rogers Ford Sales. Lower Payments, Liberal Terms. 694-8801 563-1125

1982 Mazda 626S, 4 door, gray, excellent condition, good mileage, automatic, air, am/fm, 28,000 miles, $68,000. 687-3519.

1976 Coupe DeVille, high mileage, rough outside, used inside, but runs good. Lot of good miles left. Make offer. After 6pm 683-1896.

1978 Corvette. Power steering, power brakes, air, power windows, T-tops, L-82, low mileage. Call 699-0976 after 6 and weekends.

'78 Chevy Van, cruise, am/fm cassette stereo, front-rear air, refrigerator, Coachman conversion, $5000.00. 682-2809.

FORD Club Wagon 1982, Dual air, 4 captain's chairs, privacy glass. 18,500 miles. Excellent condition. $12,950. 699-1165.

1982 Pontiac 6000LE. Excellent condition. Great gas mileage. Loaded. $7,100. 697-9764 evenings, anytime weekends.

SACRIFICE! Beauty, luxury and economy. 1982 Datsun Maxima, loaded. 20,000 miles, $9695.00. Call 697-0709.

82 Datsun 280ZX Turbo, leather package, t-tops, 2 tone paint, low mileage, must see! Work 683-0224, 699-0443 after 6 pm.

FOR Sale one 1973 411 Volkswagon Stationwagon and one 1967 Austin Healey. Call Doyle 682-2075, after 5:00 call 683-3473.

1979 VW Rabbit diesel, 4 door, 4 speed, air condition, sunroof, am/fm stereo, 45 mpg, $3,150. 682-2929 after 6.

1981 2 door Olds 88 Royale. Loaded, wire wheel covers, extra clean. Call Becky at 694-6666. Or after 7 686-7990.

1981 Lincoln Mark VI Signature Series. Excellent condition, loaded, low mileage. Call 687-8328, after 5 697-4322.

'74 Chevy Cheyenne pickup, 454 engine. '65 Mustang, 2 plus 2 fastback. Call Larry or Terry days 683-8062, nights 697-4559.

1982 Buick Park Avenue 2 door with leather and all available options. Excellent condition with low mileage. 699-7084 or 689-6362.

1954 MGTF. Sound mechanical condition. Good restoration potential. $8500. Call 682-7311, 9am-5pm or 683-8692 after 6pm.

ODESSA BMW the only authorized BMW dealer parts and service and sales in the Permian Basin. Call 563-3059, East Highway 80 & Loop 338.

1983 Mercury Marquis, automatic power stering, air conditioning, am/fm radio. Driven 6 months low mileage. $9300.00. Call 685-3766 after 5:00 p.m.

MERCEDES BENZ 280S, 1976, 1 owner, excellent condition, all options, sunroof, 6 speaker custom stereo, $9500. 683-2425 days, 683-7366 nights and weekends.

1 owner, high mileage, 1975 Chrysler New Yorker Brougham, loaded, am/fm cassette, leather seats, $1600, will negotiate. See at 701 W. Cuthbert. 683-1752 after 6pm.

74 Vega- rebuilt V8 engine and transmission, new paint, upholstery, steel belted radials, and spoke rims. Very sporty, very fast. $2750 or will trade for good used pickup. 699-1998.

HONDA, 1980, red, 4 door, Accord, 15,000 miles, orginal owner, 5 speed, air condition, stereo with tape, $6,000. K.R. Hughes, 1601 N. "H", 683-5588, 683-1080.

MUST sell, 1982 Datsun 280ZX. Metallic brown, leather interior, 24,000 miles. $11,250. Call 682-0301 before 5pm, ask for Toby. After 5pm and weekends, 687-1242.

FIRST CLASS CARS!
AUDI
VOLKSWAGEN
BILL STALLARD
2543 East 8th
563-1673
Odessa, Texas

Mid-Way Motors
MAZDA JEEP
AMC-FIAT
2600 W. Wall 563-2698

FOR sale 1983 Regal Limited Sport Coupe, moonroof, 3,677 actual miles, nicely equipt. 684-6208.

'82 Scirraco. Mint condition. Bought new in April, 1983. 29,000 highway miles. $600 and assume note. $296.14 a month. 697-1639.

'83 Honda Accord. 4 door. Am/fm cassette, air, cruise, 5 speed. Grey with grey pinstripped interior. $9400. Must sell. Call 689-8644.

'83 Dodge Mirada, black exterior, velour interior, 12,000 miles, loaded, mags. Assume payments. 561-8417 or 689-8706.

1979 Datsun 210. Very clean, air, automatic, am/fm, rear window defroster. Asking $2895. Call Vish 697-4387.

1981 Honda Accord 3 door hatchback, 57,000 miles, 5 speed, a/c. Easy lease, $265. month, 24 months. 686-0808 or 563-0119.

1981 Chevrolet Monte Carlo. Power windows and locks, tilt and cruise, am/fm 8 track, dark blue. 36k miles. Nice. $6495. Allen, 694-1224.

1980 Oldsmobile 98 Regency 4 door will consider trade in, $7,000. 694-8714.

1983 Buick Regal Limited Luxury package, astro roof, touch climate control, all power, all possible options, royal blue 2 door, immaculate condition. 9500 miles, price below blue book. Contact 688-0460 day 689-0949 nights.

1966 THUNDERBIRD CONVERTIBLE. Excellent condition, power steering, power brakes, automatic, power windows, vints, locks, seats, air conditioning, tilt wheel, new paint, new top, new tires, rebuilt engine within last 1,000 miles. Brite blue with pearl white interior. $8750. 684-4911 before 6pm. 694-7441 after 6pm.

RAY'S AUTO
WE FINANCE
697-7884
'78 Datsun 280Z, like new
'78 Ford Thunderbird, loaded
'77 Chevy ¾ ton pickup, priced right
'77 Ford ½ ton pickup, like new
'77 Chevy El Camino, loaded
'79 Dodge Magnum, one owner
'78 Ford Country Squire Wagon
'74 LeMans Wagon, priced right

·1977 BUICK RIVERIA

Loaded. Interior worn but mechanically sound and body in good shape. Priced to sell at $2000.

Call 689-8544
To See.

1979 Olds Custom Cruiser wagon, loaded, oil power, air, extra clean, 54,500 miles, $4195. 683-5870.

1977 Dodge van. Coachman conversion. 4 captains chairs, dinette, sink, ice box. 2516 Gulf. 685-0106.

1981 BMW 320i. Excellent condition and loaded. Call Chris, 682-4782 days, 689-7208 nights.

1980 Toyota Corolla Sedan Deluxe. Excellent condition. $4500 or best offer. 694-4909 or 697-4234.

1970 Mercedes 280 SL, both tops. Like new. Will consider trade. Stan 682-5313 or evenings 684-9644.

1982 BMW 633CSi, will consider trade. Stan at 682-5313 or evenings 684-9644.

1981 Ford T-Bird. Am/fm cassette, tilt and cruise, 31K miles, champagne. $5995. Allen, 694-1224.

1978 Ford Fairmont, 200 cubic inch 6 cylinder, 2 door, acceptionally clean, $1900. 684-5033 after 6pm.

'72 LTD 4 door hardtop, loaded, low mileage, very clean inside and out. Call 687-3619.

1979 red VW Rabbitt, 4 door, red interior, air, cassette, 4 speed, $2750. 694-1559.

1975 Plymouth Valiant, 318 cubic inch, 3 speed standard, 63,000 miles, $1075. Call 699-7444.

1966 Thunderbird. New motor, transmission, new tires, good condition. $1995. Call 683-4446.

First Annual
$1,000,000 Sale
3% Over Dealer Invoice
Excluding Caravans
On any new car or truck in stock
Ask about our affordable lease plans
Village Lincoln Mercury-Dodge has used its tremendous purchasing power to stock a complete line of Lincoln Mercury-Dodge Cars, Trucks and Vans
All inventory will be sold at this special price during our $1,000,000 sale

1984 Grand Marquis
4 dr.
as low as $11,911

1984 Ramcharger
as low as $10,199

1984 Custom Vans
4 captains chairs, sofa bed, cocktail tables, studio lights, tilt, cruise, many more options.

1984 Town Cars
as low as $17,842

1984 1/2 Ton Trucks
as low as

1984 Dodge Daytona
loaded!
as low as $10,999

Prices include - Cougars•Topaz•Mark VII•Turbo Diesel Trucks•Dodge Cars•Capri•Much More
VILLAGE Lincoln Mercury Dodge
Midland's One Stop Car and Pickup Store
697-3117 3915 W. Wall 563-1348

WILL BUY USED CARS AND TRUCKS
1981 and OLDER
Call 684-7973
10-6
Monday Through Saturday

CASH FOR USED CARS, 1978 AND OLDER.
Nickel Used Cars
101 E. Florida

1982 Ford Escort, 4 door hatchback, loaded, one owner, 41,000 miles. $4995. 682-1717. After 6, 699-6867.

1977 Delta Royale 88, cassette, cb, very good condition. $2795. Call 683-8694.

MUST sell '82 Olds 98 Diesel. Gray, low mileage. Like new. Bargain price. Call 686-7411.

'79 Volkswagon Rabbit, gas engine, ac, am/fm, 4 speed, 50,000 miles, excellent condition. Phone 699-5776.

1977 4 door Toyota, fm/am, air conditioning. For more information call 694-6688.

1971 VW Karman Ghia convertible, automatic stock shift. $2900. Phone 561-6755 days, 687-5154 after 5:00.

1977 Honda CVCC Station Wagon, air, am/fm cassette, runs great. $1200. 367-5249.

GMC van, 1982, 22,000 miles, loaded, plush, $12,500. 3301 Maxwell. 697-2334.

1980 Turbo charged Ford Mustang. Air, am/fm 8-track, 4 speed. Call 686-9217 after 5pm.

LOW mileage, 1 owner, '79 Impala. Modestly priced at only $3499. By appointment, 694-5572.

1981 Buick Electra wagon, 1 owner, fully equipped, excellent condition. $9350. Call 684-4264 or 683-2480.

'79-280ZX. Clean, low mileage, am/fm cassette stereo, equilizer, luver. $6900 or best offer. 694-0416.

1972 Datsun 510 4-door sedan. Blue. 110k, new parts, good shape. $500. 699-0293.

'76 Plymouth Arrow. $1,150.00. 5 speed, 2000cc, runs great, am/fm cassette. 699-0382.

LONGING for Luxury. Excellent condition, low mileage. '82 Olds 98. 697-2539, 682-8209.

1973 Oldsmobile Delta 88, 28,000 actual miles, immaculate condition. $2995. 694-0220.

'52 MGTD VW powered replica. Sharp looking, economical to operate fun to drive. Call 682-4780.

OLDSMOBILE Toronado loaded, 1980 2 door, 48K, $6700. firm. Call 682-5192 or 682-8041.

GOING to the Navy, need to sell my 1971 Chevrolet Chevelle. Mag wheels, '76 350 engine; automatic, am/fm cassette with booster, very clean. $1500. 915-694-0896.

MUST Sell Extra clean 1979 Olds 2 door 98 Regency, 350 engine, automatic, power steering, power brakes, air, tilt, cruise, am/fm 8 track, power seats and windows. $3995. Phone 697-5504.

'83 BMW 528E, Burgandy with tan leather, 5 speed, power steering, windows, roof, air, blaupunkt alloys, cruise, loaded. Excellent shape. 684-7871 work, 694-9398 home. Steve.

1977 Ford Van. 351 engine. 4 reclining captains chairs. New carpet and tires. Air, power steering. Excellent condition. $3,995. 2803 Cimmaron. 697-3449 after 5pm.

BANK REPOS
2413 E. 2nd
337-7066
367-4150
1982 Olds 98 Regency, loaded
1982 Chevy Monti Carlo, 13k miles
1981 Pontiac Firebird, like new
1981 Ford LTD
1980 Olds Cutlass Supreme
1979 Lincoln Versailles, like new
1979 Cadillac El Dorado
1979 Pinto Station Wagon
Bids Accepted
New Arrivals daily
Hanway & Hanway Liquidators
Open 7 Days A Week

Village Values

1979 GRAND MARQUIS Completely equipped $5995	1979 CHRYSLER CORDOBA Very Low Mileage $3995
1982 DODGE ½ TON Nicely equipped $6995	1981 GMC 1/2 TON Completely equipped $6767

BANK RATE FINANCING AVAILABLE
VILLAGE
Lincoln Mercury Dodge
3915 W. Wall 697-3115/563-1348

WORLD'S CHEAPEST PRICE!
...AND WE GUARANTEE IT IN WRITING!
Every Brand New 1984 Pontiac, Buick, Oldsmobile, GMC Truck, No Exceptions!
$49 OVER FACTORY INVOICE!
☆YOU SEE THE FACTORY INVOICE☆
NO GIMMICKS NO PRESSURE NO DICKERING
Not A Limited Offer ... In Stock Or Factory Order. No Prep Or Other Charges Added. Everyone Pays The Same Price. $49 Over The Price We Pay The Manufacturer. All Factory Options Sold At Exact Factory Invoice. Here Are Just A Few Examples!

• OLDS DELTA 88 L.S. $12,480 DELIVERED
With standard factory equipment including 98 Brougham interior trim, air conditioner, 6-2 way seats, power door locks, power windows, V-8 engine, automatic transmission, tilt wheel, wire wheel covers, FM radio and more. List $14,329

• 84 BUICK LeSABRE LIMITED SEDAN $9965 DELIVERED
With Standard Factory Equipment Including V-6 Engine, Automatic, Power Steering and Brakes. Power Seat, Tinted Glass. List $11,415.00

•84 PONTIAC GRAND PRIX $8346 DELIVERED
With Standard Factory Equipment Including Power Steering, Brakes, Automatic, 3.8 V-6, Custom Wheel Covers, Electric Clock. List 9549.00

• 84 OLDS CIERA SEDAN $8397 DELIVERED
With Standard Factory Equipment Including Power Steering & Brakes, 2.5 Litre EFI, AM Radio, Deluxe Wheel Covers. List $9608.00

•84 OLDS SUPREME COUPE CUTLASS $8545 DELIVERED
With Standard Factory Equipment Including Automatic, Power Steering & Brakes, 3.8 Litre V-6, Deluxe Wheels, Steel Belted Radial Tires. List $9870.00

SHOP BY PHONE OR MAIL FOR PRICE QUOTE
Tax & Tags Extra. Price Includes 3% Dealer Bonus Referred To As "Hold Back" Paid By General Motors. If For Any Reason You Should Have To Cancel Your Order, Your Deposit Will Be Cheerfully Refunded.
Paint Sealant & Fabric Protector Free with February Orders.
DON PERRYMAN MOTORS, INC.
PONTIAC-BUICK-OLDSMOBILE-GMC
I-20 To Hwy. 80 Sealy at Betty Monahans, Texas 79756
915-943-2574 MIDLAND/Odessa 563-3451
HRS. Wkdys. 9-9 Sat: 9-5

'83 PORSCHE 911 SC
Sunroof, 5-speed. Absolutely like new.
Accepting offers.
FRIENDLY PONTIAC CHRYSLER-PLYMOUTH
684-7101 563-1513
3705 WEST WALL

31 Trucks & Trailers

U-HAUL
We carry a full line of pickup accessories.
Present this coupon and receive 10% off all pickup accessories. (Coupon not good with any other coupon of sale.)
2803 W. Wall
697-3275

1980 Ranger XLT, V-8, air, am/fm cassette, 4-speed overdrive, low miles, excellent condition. $4750. 694-9714.

REBUILT Cumminings, waukesha, Mack Detroit heads, blocks and cranks, plus new valves at bargain prices. 683-5181.

FORD Courier pickup, 1979, long bed, 4 speed, new tires, light blue, 46,000 miles, runs good. $2750. 694-6001.

TWO horse horsetrailer. Good rubber, new paint. $1400. 683-2959.

1982 ¾ ton 4x4 Diesel Silverado. Fully loaded. 694-1948.

1981 Chevrolet Suburban, loaded, nice, $8,750. 697-6226.

FOR sale 1965 International Truck 1/2 ton. Call after 5pm, 689-6389.

'79 Chevy pickup. Good condition, new radial tires, $2200 or best offer. 682-8990.

MUST Sell- 1973 Dodge Club Cab pickup, ¾ ton, excellent condition. Call 687-4949.

'79 3/4 ton pickup, excellent condition, new paint, cb, good tires. $3000.00 or best offer. 685-3110.

1982 GMC 6.2 diesel, excellent condition, loaded, tool box. $8200. 682-4922 after 5.

79 Ford Lariat, 351 Engine, ½ ton. $1000 down, take up payments, make offer. 689-8655.

1981 Ford 1 ton dually. 1 owner. V8, 4 speed, air, good condition. Lots of extras. $6,500. 682-5143.

1982 Volvo GL, loaded, 18,000 miles, save $5000. Price $12,700. Call 689-6822.

NEED to sell 1977 CADILLAC SEDAN DEVILLE. Nice car. $3250. Call 689-8716 after 6pm.

31 Trucks & Trailers

1981 Chevy with diesel welder. 24 foot trailer with tandem 6000 lb. axles. 682-4658 or 683-7475.

'74 Chevy pickup. Good condition with tool box and rack. $1600 or best offer. 687-6289.

1977 Camper Special. 47,000 original miles, excellent condition. 682-3883 or 682-2349.

1982 Chevrolet S10 Durango. v6, 4 speed, all power with air conditioning, custom mag wheels, new tires, 17,500 miles. $6500. 685-1076.

1981 Chevrolet 1 ton Dually Silverado. am/fm. 22,000 miles, excellent condition. $8500. 685-1076.

MUST Sell 1979 GMC pickup. Runs good, real clean. '83 Bronco. 11,000 miles. $500. Take up paymneth. 3903 Anetta. 393-5281.

1982 Chevrolet S-10 Tahoe, v6, power, tilt, air, cruise, am/fm cassette, cloth interior. Call 683-5451 days, 694-8198 nights ask for J.

1983 GMC High Sierra 1500, 6 cylinder, power windows and locks, tilt, cruise. $8500. Sharp! Will sell or trade. Allen, 694-1224.

1978 Chevy Crew Cab. New Target engine. 400 transmission, propane and gasoline. Very clean. $3,595. 684-4430.

1981 Ford F-100, 6 cylinder, air conditioning, am/fm cassette, camper shell, 20,000 miles, excellent condition. $6900. 699-5866.

GMC, Chevrolet, trucks, with steel beds, $1000 each. Chevrolet crewcab, $2500. Massey Fergerson combine $6500. 683-3510.

1982 ¾ ton GMC, 350, v8, all power, sliding rear window, camper shell, dual tanks, 13,000 miles, $9100. 699-4027 after 5pm.

1980 Dodge 4x4, trailer towing package, camper cap and camper insert, stereo, 4 speed. Good condition. $5500. 687-4279, after 6pm.

1984 S-10 Blazer, $500 equity and take up payments. Call 687-7266 between 8-4, ask for Sara, or 694-3669 after 5pm.

1982 GMC Sierra Classic 2500, ¾ ton, power windows and power locks, dual tanks, drop hitch bumper, tilt, cruise, nice truck. $8000. Allen, 687-6990.

83 ½ Nissan King Cab pickup. 5 speed, air conditioning, bucket seats, step bumper, steel belted raidals, under 6500 miles. Call 682-7282 after 5:30.

1981 Ford Ranger Pick-up. Maintained exceptionally well, must see to appreciate. $6850. Call Mr. Nelson at 682-7373 8-5 p.m., or 697-4659 at all other times.

BANK REPOS
2413 E. 2nd
337-7066
367-4150
1982 Chevy Diesel Blazer
1981 Chevy Suburban, loaded
1980 Ford 1 ton Van
1980 Chevy Welding Truck
1980 Ford 1 Ton 4x4
1979 Ford Bronco XLT
1978 Chevy Suburban, loaded
Bids Accepted
New Arrivals daily
Hanway & Hanway Liquidators
Open 7 Days A Week

32 4-Wheel Drive Vehicles

1981 Datsun 4 wheel drive pickup. Camper shell, good rubber. $5400 683-2959.

'79 International Scout II Traveltop. Excellent condition. Very low mileage. $4500. Days 686-9934, 683-2685.

1979 Blazer Cheyenne 4 wheel drive, tilt, cruise, am/fm, $5500. 694-1224, Allen.

FOR Sale, 1973 International Scout, 4 wheel drive, reasonable, good condition. Call 683-1448 after 5.

VERY nice red and white 1978 Chevrolet Blazer 4x4. Very clean, runs good. Call Floyd, 684-3700, after 5:30, 684-6726.

33 Motorcycles

400 Kawasaki, new paint, tires, etc. $600. Call 682-0287 day or night.

1982 Suzuki GS1100E, gold, 4,000 miles, new tires, some extras, very good condition. 685-3342 or 682-3673.

SPRING Tune up Special-$19.95. Mechanics experienced in all Japanese Brands. $29.95 value. Midland Suzuki, 1400 W. Florida, 683-3761.

1977 black Honda Goldwing, fully loaded. Call 687-5533 or 694-7680. Make offer.

GOOD rates for good drivers. Call for a quote.
Luttrell Insurance
682-1693

MIDLAND SUZUKI-Best Selection of used motorcycles in West Texas. We finance and will take guns or other merchandise on down payment. 1400 W. Florida. 683-3761.

FOR Sale by Owner. 1981 Kawasaki 440LTD belt drive. 3,500 miles, perfect condition, includes 2 Arthur Fulner helmets, motorcycle cover, headers, original exhaust pipes and sissy bar. $1,200 firm. Contact Rod Seals 684-4063 or 563-5683.

Automobiles

Ask about affordable ease plans

ns

cocktail cruise,

ona

oaded!

dge Store -1348

Trucks & Trailers

with diesel welder. 24 with tandem 6000 lb. 8 or 683-7475.

ckup. Good condition and rack. $1600 or best 9.

Special. 47,000 original condition. 682-3883 or

t S10 Durango, v6, 4 wer with air condition- hag wheels, new tires, $6500. 685-1076.

let 1 ton Dually Sil- n. 22,000 miles, excel- $8500. 685-1076.

79 GMC pickup. Runs an. 83 Bronco, 11,000 ake up paymnets, 3903 81.

let S-10 Tahoe, v6, cruise, am/fm cassette, Call 683-5451 days, s ask for J.

gh Sierra 1500, 6 cylin- indows and locks, tilt, Sharp! Will sell or 94-1224.

rew Cab. New Target nsmission, propane and ry cleao. $3,595.

00, 6 cylinder, air con- /fm cassette, camper, iles, excellent condition. 66.

let, trucks, with steel ch. Chevrolet crewcab, y, Fergerson combine 10.

GMC, 350, v8, all rear window, camper s, 13,000 miles, $9100 5pm.

x4, trailer towing pack- ap and camper insert. ed. Good condition. 79, after 6pm.

zer, $500 equity and nents. Call 687-7286 ask for Sara, or

erra Classic 2500, ¼ dows and power locks, op hitch bumper, tilt, ruck, $8000. Allen.

King Cab pickup, 5 dishoning, bucket seats, steel belted raidals, es. Call 682-7282 after

nger Pick-up. Main- nally well, must see to 150 Call Mr. Nelson at m., or 697-4659 at all

IK REPOS

3 E. 2nd 7-7066 7-4150 esel Blazer burban, loaded n Van elding Truck on 4x4 nco XLT burban, loaded Accepted Arrivals daily anway Liquidators Days A Week

Wheel Drive Vehicles

l wheel drive pickup, good rubber. $5400.

al Scout II Traveltop. on. Very low mileage. 6-9934, 683-2685.

eyenne 4 wheel drive, fm, $5500. 694-1224.

l International Scout, 4 asonable, good condi- 448 after 5.

d and white 1978 4x4. Very clean, runs yd, 684-3700, after

Motorcycles

new paint, tires, etc. 0287 day or night.

651100E, gold, 4,000 s, some extras, very ion. 685-3342 or

up Special-$19.95. rienced in all Japanese 95 value. Midland Florida, 683-3761.

nda Goldwing, fully 37-5533 or 694-7680.

or good drivers. Call

ll Insurance 82-1693

UKI-Best Selection of s in West Texas. We ll take guns or other down payment. 1400 -3761.

wner, 1981 Kawasaki ive. 3,500 miles, per- cludes 2 Arthur Fulner cycle cover, headers, pipes and sissy bar. Contact Rod Seals 3-5683.

33 Motorcycles

1983 Suzuki DS80, like new, $500 firm. 697-1193.

1970 Honda 350, good condition, extra parts available. $375. 683-1635.

1982 Yamaha YZ80. Like new. 350 Bultaco. Call 694-4366.

1980 Honda CBX, excellent condition, 4,000 miles. Call 699-7582.

1983 Interstate. Am/Fm cassette, Cb, intercom. Call after 5:30 pm. 1-756-2076.

1979 Honda CVX1000, extra clean, low mileage. Call Paul 694-1682 or 699-0085 after 6pm.

FOR sale 1980 PE400 Suzuki, $600 cash. Excellent condition, low usage. 687-5170.

1978 Honda 400cc. Under 10,000 miles. Clean. $700. Call 682-0888 after 5pm.

HONDA, 1972 CL175, runs good, condition good, needs battery, $200 cash. 685-0509.

FOR sale ATC 110 Honda three wheeler. Call 682-2359 or 683-8839 after 6:00.

MUST Sell 1982 Suzuki RM-125, watercooled dirt bike, excellent condition. $700. Call 689-0625.

YAMAHA XS1100. Excellent shape, all extras. Odessa, 362-2928 after 6:30pm.

1982 Silver Goldwing Aspencade, mint condition, dressed nice, 9,000 miles, $4995. 915-655-6078.

80 Honda Goldwing. Black, cb, am/fm, radar, detector, new tires, driving lights. 694-6351.

1980 XS 850 Yamaha Touring Bike. Shaft drive, dressed except for trunk. Am/fm stereo. 2 helmets, full dress cover. 1 Owner. 7900 miles. Call after 5 pm. 694-2239.

34 Airplanes

1979 Mooney 201, 1983 Mooney 231, 1978 Bonanza; 1979 Cessna 340, 1982 Cessna 303, 1978 Cessna 421, all aircraft are very nice, have recent inspections, and mid to low time engines, call Lewis Trapland, Basin Aviation 915 685-7000 Midland Airpark.

1973 Piper Arrow II, in perfect condition. $24,500. For information call 683-8611, 683-5016.

ULTRA Light Quick Silver MX II, custom enclosed trailer, accessories included, all in very good shape. 915-367-5249.

1977 Navajo Chieftan. Collins equiped, fresh inspection, $145,000. Call Lewis Travland at Basin Aviation, Midland Air park 685-7000.

1977 Cherokee 6. New annual, good condition, full IFR equipt. TT1288 $39,500. Days 756-2422, nights 756-2666.

35 Boats & Motors

1981 Monarch, 17 foot ski-bass, combination. 150 Johnson. Clean, almost new. $5800. Call 699-5196 from 8-5, 683-6908 at night.

14 foot Lone Star. 15 horse motor and trailer. $700. Call 756-2173.

14 foot Catamoran sail boat and trailer. Excellent condition. $2700. Call 694-4697.

14 foot Lonestar, aluminum. V. Johnson 30, trailer, all good condition. $850. After 5pm, 699-5661.

FOR sale 1982 Dyna Track 180. 18 foot, 200 horsepower Evinrude. Excellent condition. 699-4088.

BOAT for sale, low decker, II Deck Boat, 1982, excellent condition. $10,500. Call 915-563-9172, after 5pm 915-366-9833.

1978 15' Infinity shallow V hull, 85 hp Evinrude, power tilt and trim. Dilly trailer. $3850. See at 507 W. First Stanton. 756-3289.

MUST Sacrifice. 1972 19' Thunderbird with Gurdy Cabin. 135 horsepower Johnson. New captains seat. $4100. Great fishing and skiing family boat. 687-5108 or 683-5468.

16 foot Baretta inboard, outboard with 120 horsepower Mer Cruiser. Both boat and motor excellent condition. Only 190 hours total running time. Call 694-0221 after 5pm.

36 Recreational Vehicles

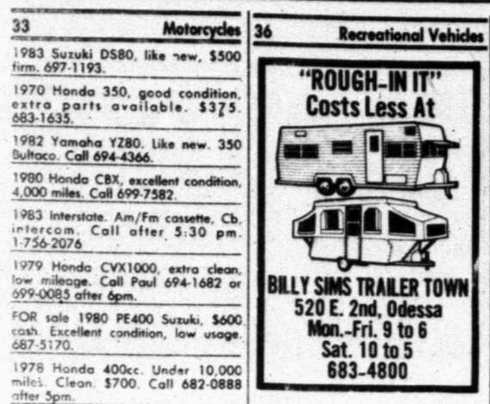

WEBB CAMPER CENTER
Entire 400 Block E. 2nd
Odessa
-MOTOR HOMES (6 Brands)
-TRAVEL VANS
-TRAVEL TRAILERS & SHELLS
-COMPLETE SUPPLY STORE
-MOTORHOME RENTALS

1982 Rockwood tent trailer, Model 1076. Pull out kitchen, gas and electric refrigerator, awning. Call 697-1307.

Roof mount, 14,000 BTU, refrigerated air conditioner. $375. 697-7625.

82 Prowler 20 foot. With air. Sleeps 8. Call 697-3329.

$1250 or best offer. 15 ft. travel trailer. 683-3684, 108 W. Pine.

8 foot half cabover camper, butane stove, ice box, sink, sleeps 4. Jacks included, good condition. 694-1270.

MINI-motor home, late model Chevy 400 engine, 2 air generators, sleeps 6, under 10,000 miles, $18,800. 694-1559.

1973 31' travel trailer. Full bed in back. Ready to show. $4500. 561-9131.

27 foot Holiday vacationer, self contained, air conditioned, excellent condition, $3750 or best offer. 694-1432.

EXTRA clean, fully equipt, low mileage motor home. Must see to appreciate. 684-9679.

1969 Starcraft popup, sleeps 6, has stove, sink, icebox, closet. Call 697-1545 after 4:00pm.

U-Haul will rent your motorhome for you, save taxes and repair. Phone 697-3273.

SPARTAN '83, fully self contained, 30 foot Northern built, priced reasonable. 333-1207, Odessa.

PICKUP covers over 200 in stock, popup cab overs, Krugman Camper Sales, 501 W. 42nd, Odessa, 366-9010.

FORD Home van, 1976, cruise, air, power steering, power brakes, wet bar, ice box, couch or bed, excellent conditon, $4200. Inquire 699-0931.

1977 26 foot Giles travel trailer. Full bath, full size refrigerator. Clean, $3000 firm. Lot 64, Westgate RV Park, Midland.

8x35 trailer, includes appliances, skirting, awning and is wood panel throughout. $3,300. After 5pm 685-7001.

1984 35 foot travel trailer with air, tipout, patio door, many extras. $9500 or best offer. Runway 7 Mobile Home Park, 2 miles east of airport.

9½ foot Coachman overhead camper, fully self contained with shower bath, air conditioned, like new condition. 682-2217, 694-1957.

1977 Terry 27 1/2 foot fifth wheel trailer, refrigerated air, forced air furnace, northern built, self contained, super nice, with hitch. 687-3798.

GILES Trailer-20ft., fully self contained, Extras! $4,000. '76 Kit Road Ranger, 19 ft. self contained. $3,750. --1966 Shasta 22½' long, fully self contained, $3500. Call U-Haul, 697-3275.

1974 GMC, 45,000 miles, tow low camper, cranks up and down, bed over cab, refrigerator, stove, portapotti, refrigerated air, lots of storage, carpeted, $3,500 firm. 1803 W. Francis or call 683-2676.

36 Recreational Vehicles

1982 25 foot Midas Travel Trailer, sleeps 8, with air and central heat, load leveling hitch, anti-sway brace. Assume payments $236 per month. Call 682-3948 anytime.

1979 Terry Taurus travel trailer, 19 foot, excellent condition, $5,600. After 5, 915-573-1241, days 682-5460 ask for George.

37 Auto Service & Accessories

1972 Ford 302 motor, just overhauled, never been ran, $450. Call Doug 694-6614, after 6 694-0029.

CHROME Flothru tail gates, bed mats, tool boxes, racks, tanks, etc. 1222 South Big Spring, 683-8018.

39 Auctions

KING'S Auction Service. Opening Early part of April, 204 South Terrell St. at Permenant home. Auction's weekly. Will Buy-Sell and Trade. 6 days each week. Also rent spaces for Flea Market. Call King 694-4765. (It will make you money)

KING'S Auction Service needs your items to sell. Such as furniture, appliances, tv, radio, stereo, tools, horse trac, lawn mowers and lawn equipment, power and air tools, compressors, wleders, welding supplies, building supplies, household items. Any type trailers, truck, pickups, farm equipment, office equipment, antiques. Call King 694-4765. (It will make you money)

40 Garage Sales

Four family garage sale. Wednesday thru Friday. 10-6. Rugs, furniture, baby items, and assorted sized clothes. 601 Raymond.

TALL CITY TRADING POST
1211 S. Big Spring
687-1585
Buy-Sell-Trade
Used lawnmowers, new and used living room sets, bunk beds, appliances, chests, dinette sets, and lots of misc.

MOVING Sale. Everything must go. Appliances, furniture, rugs, dishes etc. Bargains galore. 1201 College 9 to 5.

BUILDING full of furniture, appliances, new and used bedding, tools and miscellaneous galore. Open 10-6 daily. 3202 W. Wall. 697-2488. Daves Trading Post.

SEWING MACHINE SICK? We do quality repair on all makes including Singer. Also new and used machines. Sewing Machine Supply: The Village, next to Fabric Warehouse. 683-8088.

41 Miscellaneous

ARGUS wrecker truck boom, like new. $4500. 685-1076.

SUN Scope model 1115. 2 years old. $4500. 685-1076.

GOOD down draft evaporative cooler. $50. GE 25 inch color tv. $100. Black and white 19 inch tv. $25. 697-1858, 684-8412.

FIRST Quality Windsheilds for Chevrolet and GMC pickups from 1975 to 1984. $149.95 installed. Ace Automotive, 3000 West Wall, 694-9575.

PRINCESS House crystal is now available in your area. Call me to schedule your party or place an order. Teresa 689-6796 after 6 p.m.

SEARS Craftsman 1½ hp router, with bits, carrying case and router saw table. Also Dp exercycle, set of encyclopedias. Call 684-3999.

SATELITE Receiving dish. This receiving dish only gets one channel, the 24 hour movie channel. It is about the same thing as Stage West, except only one payment of $95 and you own it. 687-3413.

FOR Sale: electric hospital bed, oxygen concentrator and portable oxygen tanks, and sofa bed. Call 682-9095 or 682-2152.

STAMP COLLECTION of Retiree. Old USA Un-used. Take what you want at cost. 334-4261, Odessa.

PRICES Reduced for spring planting of locally grown Eldarica Pine (desert pine). Frank Evridge. 915-693-2933 or 915-693-2310 nights.

TYLER Roses in gallon containers, 20 varieties. Bush and climber type, best roses in Midland. 3 for $10.00, 7 for $20.00. Andrews and Illinois.

DOGHOUSES. 4 sizes. Dependable building materials. Always at your service. Andy's Lumber Company. 682-8294 or 682 1801.

POOL Table For Sale. Regulation ¾" slate with all excessories. Excellent condition, less than 3 years old. Will take $750.00 or best offer. 687-2465, use phone recorder if no answer.

LARGE quantities of used building materials also hardware and plumbing supplies at Midlands only old time hardware store. Neighbors Trading Post, 1810 W. Florida, 683-3201.

FOR Sale- 2 new Oriental rugs. One 8x5.6, wool, originally $650. One 4.11x2.8, silk, originally $1100. Will sell both for $1000. Please call 682-9428.

SPECIAL Diamonds and gold jewelry, cash loans up to $250, good selection of furniture on a rent to buy basis or retail sale. CIC Finance, Furniture and Pawn, 905 S. Main, 685-3074.

MOVING. For sale, Frigidare ice maker refrigerator, frost free, 30 inch Frigidaire range, under warranty, toastmaster broiler oven; spice cabinet. 684-6953 after 5pm and weekends.

EIGHT month old washer and dryer. Sears Kenmore heavy duty, almond in color. We would like payoff and maintenance agreement. If interested please call Tina during the day 687-0986, after 6:00 689-6502.

SATELLITE SALES
10 foot dish with motorized satellite locator from $69 per month, fully installed and warrantied. Call Tech-Com, 563-6888. We sell and service all makes.

MOTORCROSS Bicycle For Sale. Cycle Pro Alloyed Frame with pro model tough neck, red lined handle bars and forks. 2 piece crank changeable sprocket. Alloyed rims. Valued at $420 will sacrifice for $175. 699-4969.

TRUCKLOAD Sale Inside. Upto 35% off all sewing machines and cabinets. Great selections and great savings. Repair all makes sewing machines including Singer. Sewing Machine Supply, The Village, next to Fabric Warehouse, 683-8088.

MOVING Sale. Non-electric Ozarko Water Dispenser, $40. Kelvinator refrigerator with ice maker, $100. Oak draftsmans table with chair (if new $600) $300. Rotary lawnmower, $150. Baby swing, $10. Crib accessories, $30. 686-7958 or See Friday, Saturday 3/30-31, 8:30-1:30, No. 8 Metz Court.

JEWELRY, ladies diamond estate sale. 1.01 solitaire ring, $5300; nugget bracelet with 7 (1.00 tw) $2500; eternity ring with 22 (1.26 tw) $1300; diamond emerald cluster ring (3/4 tw), $850; solitaire earrings (2/3 tw), $1200; solitaire necklace (1/3 karat), $600. Call Gail 563-4375 or 687-2087.

MIDLAND FREIGHT SALVAGE
503 W. Florida
Open 10-6 Weekdays
10-5 Saturday
20% OFF SLEEPER SOFAS
3 piece living room suites, desks, clocks, light bulbs, dishes, toddler's jogging suits, shoes, waterbed sheets, drug items, light fixtures, wallpaper 50¢/roll

41 Miscellaneous

For sale 4 x 8 slate pool table. $250. 682-4688.

WANTED TO BUY: Lawn mower & bagger, edger, weed eater, fertilizer spreader, yard tools, patio furniture. Call after 5 p.m. 699-1919.

NEXT-to-New Shop, 509 E. Illinois. Quality used clothing and household goods. Spring clothing now on sale. Monday-Saturday 9:30-12:45.

WE buy non-working portable color tvs. 699-1454.

LADIES Diamond Wedding Set. Brand new! Must sell! Best offer! Call 699-0959, please leave message!

FOR Sale ladies ½ carat solitaire. $650.00. Call 694-2872 after 5:30.

USED Furniture and used lumber. Ohter items not listed. Call 686-9319.

6 new Cabbage Patch Dolls. Make offer over $75 each. Cash only. 332-3420, Odessa.

FOUR Poster bed, mattress and box springs, $85 or best offer. 687-5871.

2" pipe for sale, 45¢ foot. Call after 5:30 683-2215.

CAMPER shell, good condition, 687-0929.

12'x27' all steel garage building. $3300. Call Stanton, 458-3499.

PIONEER SX-550 stereo reciever, excellent condition, 20 watts per channel, 3120, 694-7616.

CURTIS Mathis, 25 inch television, in good working condition. 694-1133 after 5:30pm.

SATELLITE system with 10 foot disk and drake receiver for sale. $1900. Call 694-5782 for information.

LARGE elegant glass display case, suitable for large snake or ferrets. $300 or best offer. Days 699-0171, nights and weekends 689-8066.

3 ton Payne electric roof top, air conditioning and heating unit. Good condition. $300. 684-4677 after 5pm.

REDWOOD dry sauna, brand new, never used. Retail $2,200-$3,400; your price $1700. 699-5109.

WHITE 4000D brand-new metal detector. Has everything. $250.00. 682-8461.

ROLEX. $1500. Oyster perpetual date. Worn only 1 week. Call after 5 pm. 687-6297.

FOR Sale portable bar and bar stools. $100.00. Call 682-4810, see at 4616 N. Big Spring.

WANTED: Church pews and or chairs, baby crib and piano for church now forming. 697-5933 after 6:00.

THE Recycled Record and Tape Shop at 1603 S. Main will have a 20% off sale on all records and tapes EVERY Saturday. Wide selection!

NOW OPENING
MIDLAND FLEA MARKET
Saturday & Sunday 9-6
Welcome buyers, sellers, dealers, brousers and lookers.
South on Rankin Hwy. turn right on 114 West follow signs. Spaces available Day or Month. For more information call 687-1895 or 689-9387.

FOR Sale Complete Sattalite System. Includes antenna, receiver, only $89.00. 684-5388 after 5 p.m.

LANDSCAPING Railroad ties for sale. $7.50 each. No. 1. Call Virgil 682-8785.

KENMORE refrigerator with ice maker, 21 cubic feet, good condition. $250. 687-2465.

WANTED to buy: Large sturdy used wheelchair, for use at Christian Encampment. 694-4570.

ANTIQUE Chairs-$20 for 2. 8 track tape player-home/auto. 4 speakers. $125. Skis $50. 685-0570.

JOHNSON base station with 2 mobile radios, all with antennas. $1850. 685-1076.

42 Household Goods

For sale. Nice gas stove. $225. Couch and chair $30. 694-5396.

90 inch sofa. Off white, tan and nuetral, flame stitch, herculon upholstery. Frame and cushioning, firm and in excellent condition. $150. Call 684-6736.

DOUBLE door refrigerator/freezer. Good condition. $275 or best offer. Ask for Libby. 687-0091 or 682-2741 after 6.

Dishwasher with butcher block top. Good condition. Call 682-1543 after 5.

1983 Deluxe Toro Rearbagger, 21 inch, self propelled, key start. Used 3 times. $609.10 new. Take best offer. 683-6221 after 5:00 pm.

ALMOST New heavy duty gas dryer. Very clean. $225.00. Call 684-7032.

FOR sale gas stove. Call after 5pm anytime weekends, 697-0257.

KING size mattress set. Top of the line Western mattress, like new. $395. 682-5949.

KING-size headboard, chest, dresser and 2 night stands. Good condition. Call 682-2095.

FOR Sale: 3 Book cases, trundle bed. 3101 North Midland Drive, apartment 911, 1:30 to 5:30.

BEDROOM suite, 3 piece, excellent condition, $325. Bob, 683-6171 office, 686-7941 home.

FURNITURE Sale. Kenmore washer and electric dryer, 8 piece dining room set. 694-7677 after 4pm.

FOR Sale. Sofa with floral design, earthtones, excellent condition. $100. 689-0813.

HEAVY Pine Bedroom group-4 poster bed, triple dresser, chest, nightstand. $700. Call 694-1835 after 5.

USED Arcadia Sliding Glass Doors for sale. Thermal pane glass. 2 at 6 feet. $100 each. 694-2923.

SIDE by-side refrigerator. Harvest gold. General Electric, 24 cubic foot, water and crushed ice on the door. 697-5940 after 5.

TWIN Canopy bed, mattress, box springs, dresser, desk, console stereo. Call 694-0459 after 6 Monday-Saturday. Anytime Sunday.

NEW king size waterbeds, $169.95. Includes mattress, heaters, linen, fill kit. 5 piece frame and padded side rails or pieces sold seperately. Call 697-3155, Ext 2078.

MUST sell king size waterbed with stained glass and mirrors on captains pedestal. Has massagure and padded side rails. $1800 value for $1000. Call after 5pm weekdays, weekends 699-5339.

EXTRA Good sofa-$100, 3 solid wood living room tables, two lamps-$115. Crystal Chandelier-$50, 2 good bedspreads-$5.00 each, 1 small rocker-$10.00, 2 large pictures, framed-$40, 1 new bathtub. Phone 697-0063.

FURNITURE FOR SALE OR RENT TO BUY. Appliances, TV's, stereos, dining room, living room, and bedroom furniture. Special cash sale on some used items. CIC Finance, Furniture and Pawn, 905 S. Main, 685-3074.

EXCELLENT Assortment of living room furniture; new and used with excellent savings, sofas, loveseats, and tables, coffee tables, lamps, rockers, china cabinet, gun cabinets and much more too numerous to list. Come in today and SAVE.

GOOD SELECTION
...of used refrigerators, side by side, top and bottom freezers, used washer, dryers, and ranges completely reconditioned and guaranteed.
We buy working and non-working appliances. We make service calls.
Wood & Son Appliance
3310 Bankhead Highway
697-2563

43 Sporting Goods

JOHN Wayne Commemorative rifle, new in box, $850. 689-6822.

AMT 380 9 mm kurz, back up. Excellent condition, 40 rounds included. $185. 694-7616.

44 Antiques & Art

GATE-Leg Table $225, Pathe' Victrolla $150. Call 697-7153 after 5:00 pm.

ANTIQUE Kimball Piano. Good condition. $750. 682-6614.

MONET
Fragment painting to be including in upcoming book. Immaculate condition. 817-870-2675.

FREDERIC REMINGTON
Also Henry F. Farney paintings. Museum quality. 817-870-2675.

45 Musical Instruments

FIVE piece trap set with hardware. Three months old. $550. Call 699-0384 after six.

NEED to sell Baby Grand, $300.00. Call 699-1260.

NICE beginners Rogers 7 piece drum set. Black and silver pearl. Call 684-6726 after 5:30pm.

GIBSON Ripper fretless electric base guitar, excellent condition. Call 699-4426.

47 Good Things to Eat

CATERING for all occasions, small and large parties. Dora 682-9057.

DOZEN DOUGHNUTS
59¢
2201 W. Washington

FOR Easter-Old Fashioned sugar eggs with bunnies. Keepsakes-or gifts. Care Bear Cakes 697-5986.

HOMEMADE Birthday cakes. Send one to a friend, $15.00. Will deliver to office. Call 697-6873.

CAKES. Weddings, birthdays, and childrens cakes. Home baked and beautifully decorated. Call Jane 694-8460.

NEW LOCATION!
FOR CAPTAIN FRANK'S SEAFOOD MARKET. 4313 W. ILLINOIS. Across from the New Safeway. 697-7726. COME SEE US.

GERMAN Sausage, made in St. Lawrence. Special prices for church or school fund raising. Shaefer Sausage Company, 915-397-2273.

GOURMET CARY-OUT FOODS
Gourmet Caseroles (We make it, you bake it), and homemade candies and cookies for every occasion. We specialize in homemade decorated cakes (No cake mixes!). Decorated cookie and candy baskets available for easter and other special times.
THE SILVER SPOON
697-1044

49 Firewood

FIREWOOD. Call 686-8107.

50 Office Supplies

APPLE III computer, printer and 1 outside drive. Call 697-7934.

IBM Correcting Selectric II. $650. 699-5452 after 6pm.

TWO paneled partitions, 6'x8' long, 5'x6' tall, $50 each. 697-9844.

OFFICE Furniture, complete set up, excellent condition. Call 697-0563.

BEST prices on new or used office machines and furniture. Ector Office Equipment 1021 N. Texas, 563-4195.

OFFICE furniture for sale. 2 secretarial desk, cradenza, custom made cabinet and credenza, also miscellaneous pieces. Call 682-6386.

FOR SALE-Large office safe in good condition, fireproof. 684-7773.

INTRODUCTORY Offer on letter head & business cards and envelopes, 1 color ink, 500 each for $92.50. Call David Hughes, 697-1376.

DO you need expert help moving your office furniture & equipment? Cool Office Equipment, 413 N. Baird. Call Gary or Joe, 683-8774.

MIDWEST Office machines. Sales, service, rentals: Caculators, typewriters, including IBM, Paymaster Checkwriters and Smith-Corona. 310 N. Weatherford. 682-1337.

GOOD OFFICE EQUIPMENT. Must reduce inventory. IBM typewriters, $150. New electronic typewriters, $595. Calculators, $50. Copiers, $250. Cash registers, $195. Used desk, chairs and files. Repair service on anything. 413 N. Baird. 683-8774.

WHY buy IBM? Silver-Reed EX-50, electronic typewriter, full size office typewriter, dual pitch, 1 line, lift off correction, 96 characters, Decimal tabs, auto underline, auto centering, regularly $895.00, now $695.00. Ector Office Equipment 1021 N. Texas, 563-4195.

BRYAN LOWELL OFFICE FURNITURE WAREHOUSE INVENTORY
Steno Chairs, Executive Swivel Chairs, Hon Legal File Cabinets, 2,4,5, drawer, Folding Tables, Computer Tables, Desks, Bookcases, and much more.
948 Advance Ave., Off Industrial
687-1910

OFFICE FURNITURE INVENTORY LIQUIDATION
Up To 50% Off
Discount Warehouse
2910 W. WALL
New and Used
5,000 sq.ft. of desks, chairs, tables, credenzas, entire stock discounted.
Open Mon-Fri, 9-5:30
689-9878

51 Store, Shop, Cafe Equipment

COUNTERS, wall racks with brackets, bars, shelves, etc. Open display case with drawers, hangers. 2105 N. "D".

6 foot salad bar. $850. 12x16 walk-in refrigerator, outside unit. $3500. Call Jose 682-5060 or 685-7007.

53 Building Materials

FENCING. Chain link 50' rolls 4' $27.50; 5' $34.50; Used posts available for corners and braces. American Fence Co. 8701 W. Highway 80, 563-3536.

ROOFING Corrugated, Galvanized Steel Sheets. 26 x8' $4.90, 10' $6.21, 12' $7.45, 14' $8.69, 16' $9.95. T-posts 6' $1.97, 7' $2.33. Ridge cap $.61 per foot. 47"x330' field fence $79.95. American Fence Co. 8701 W. Highway 80 563-3536.

SPRING metal building sale ends March 31. 30x25x12, $3,537. 40x50x15, $6,122. 50x100x15, $12,070. Call 915-367-4640, Odessa.

700 red clay tile, 640 foot 4½" drill stem, lots of other size structural pipe. All reasonably priced. 682-3187.

LARGE quantities of used building materials also hardware and plumbing supplies at Midlands only old time hardware store. Neighbors Trading Post, 1810 W. Florida, 683-3201.

54 Portable Buildings

PORTABLE buildings moved. Price subject to agreement. Depends on size, conditions and distance. 563-4035.

10 to 20% discount on all portable buildings in stock. We move portable buildings. Morgan Buildings. 563-1807.

MUST sell. 12x24 portable building, will deliver. Discounted up to $300 on some models. We'll deliver. Chaparral Portable & Modular Buildings, 563-0022. West Highway 80.

55 Machinery & Tools

Wanted to buy: Rathsey electric winch. 699-6856.

5 hp shop air compressor. 70 gallon tank. $800. Call 697-1125 before 9am or after 5pm.

NEW AIR COMPRESSORS
5 HP-on 80 gal. tank $1450.00.
10 HP-on 120 gal. tank $1950.00.
Call
915/333-6187
For other available sizes.

TEXAS Independant Wholesalers has the following equipment for sale: 1978 D5B Cat Dozer, enclosed cab, 8 foot blade, tilt cylinder, back uo rippers, 80% undercarriage. Looks and runs like new, $36,750.
12F73G Cat Motor Grader, enclosed cab, scarfires, good rubber, see to appreciate, $23,500.
Allen Driskill, or Bryan Boyd, 915-646-2210, 643-5636, Brownwood/Tx.

56 Oilfield Supplies

FOR Sale 5 State ICC authority plus 5 state temporary ICC authority for pipe and oilfield materials. If interested call 366-4935.

57 Farm Equipment

FORD 2000 farm tractor, sell or trade for pickup of equal. $2000. 683-8015.

FOR Sale 720 JD tractor, disc, cultivator, 2 planters. Call 694-6417 after 6pm.

58 Livestock & Poultry

Bo's Stable's. Complete professional care. Strict feeding program. Complete facilities available, including lighted work area. Located on the Rankin Hwy. 682-8831.

FOR sale. Black 9 year old gentle Gelding. $600. 697-1815.

COASTAL Hay, Round and square bales. 332-5734, 694-3719.

5x16 foot gooseneck stock trailer for sale. Buy and sell horses, trailers, saddles. Call after 5 683-2215.

T.K.'s Horse Dorm, boarding. Oats and hay twice a day. 683-8499 or 687-3644.

THREE horses, 2 ponies and saddle. Call 682-9395 or 686-7221.

FOR Sale one paint gelding, 10 years old, gentle. Call 561-8448.

1982 Linville Combination Stock trailer, 6'x16'. Excellent condition. Metallic bronze. 563-3094.

ALFALFA! Costal! New Mexico Alfalfa and Texas Costal - Both first quality, green and leafy! We guarantee our hay - for hay, call Desha, 512-663-3349.

FOR sale AAA producing Appaloosa, broodmare, and two race bred registered Quarter horse mares. If interested call 684-5469, home 686-8998.

FOR sale AAA producing Appaloosa, broodmare, and two race bred registered Quarter horse mares and 16 hand Appaloosa Gelding, if interested call 684-5469, home 686-8998.

REGISTERED Quarter horses for sale. 5 year old gelding, team and calf roping horse, 6 year old mare, steer roping prospect, 5 year old mare, trained cutting horse, good youth horse. 694-3752.

OUTSTANDING 14 year old 4-H mare, poles, barrel, halter. $1,500. 19 year old, 4—H Mare, poles, and barrels, bred to AAA son of Go-Man-Go. $1,500. 4—H AQHA, 2 year old horse colt. $1,000. Call 687-5935.

DON'T just board your horse check into the horse motel. Excellent place to ride, off road, close in. Top care, room service twice a day, covered stalls and pasture. Children want to ride, bring them out we have ponies to ride. 683-8114 or 683-6805.

60 Apartments Furnished

Only Apartment community in Midland with 92 furnished 1 Bedroom units!
Just $225
Open Sat. & Sun. 1-5
ROYAL CREST
697-5631 4201 Andrews Hwy.
Benchmark "Always Affordable"

58 Livestock & Poultry

AT Stud. Stormy Sonaita. Producer 94% Grey. Also grandson of Impressive. 684-4592.

DOG RUNS, portable, 4'x10'x5' $219.00, 4'x10'x6' $245.00. Delivery and installation included. American Fence Co. 8701 W. Highway 80, 563-3536.

BARNS, HORSE portable. Materials only or installed. Leasing available. Portable corral special 16'x16' $318.00, 24'x24' $429.00 delivered. See display at American Fence Co. 8701 W. Highway 80, 563-3536.

AQHA Bay mare, 11 years old, nice riding horse. Can see 1983 Colt. 684-7347 after dark.

HORSE Boarding. Stalls with runs, hay, grain twice daily; daily turnout, tack room and ring. 686-8969.

STALLS for rent. $25 you feed, $90 we feed. Pasture space available also. Call 682-2854.

ARABIAN Stud Service, bay and a grey, reasonable fee and grade mares welcomed. Call 685-6077.

THE TACK RACK
Pre-Inventory Clearance
Horse Trailers, Foal Feeders
Saddles - English & Western
Vitamins, Quilted Jackets
Open 10am-6pm
523 W. Carol Lane 682-4740

1984 PUREBRED ARABIAN FOAL
Lovely bay, Egytian bred Arabian mare, due to foal April 27th, 1984. Purchase foal, En Utero. (Prior to foaling) and save $2000 off filly price. Terms available.
689-8466 evenings
or 683-5216 weekdays, Brenda

59 Pets

White German Shepard for stud. Has German bloodline. Call after 5p.m. 699-0966.

Puppies for sale. 699-5814.

FULL Blood female 8 month old blonde Cocker Spaniel, all shots, $50. 697-1269.

AKC Chow Chow female puppy. 689-0427.

LARGE dogs, part Labrador, 7 weeks old. $10 each. 563-3101.

FREE mixed puppies. 3118 Roosevelt. 694-5318, after 6pm.

FULL Blood Female Collie for sale. $100. Call 685-3251.

AKC Toy female white Poodle puppy. 8 weeks old, $200. 694-2912.

AKC Beagles, born January 20, 1984. 366-2726 or 367-5112.

AKC registered Shelties, 3 females, 1 male. $250 each. 697-6151.

DALMATION AKC registered, 6 puppies, $50 each. 683-5050 after 5pm or anytime weekends.

FREE, 6 cute, playful, blue-eyed kittens. Box Trained. Call 683-9766 after 6pm.

ONE Dog Too Many. Free to nice home 3 year old Brittany Spaniel. After 6 699-7289.

FREE to good home: Female cat, spaded and declawed. Inside only a must. 699-5523.

BEAUTIFUL, friendly, registered Buff Cocker Spaniel. 2 years old. $150. 683-8845 or 683-4552.

59 Pets

2 year old male German Shepherd, free to good home. Days 699-0171, nights and weekends 689-8066.

AKC Great Dane, merle, female, price negotiable. 263-3034 after 4:30 (Big Spring).

REGISTERED German Shepherd puppies for sale, excellent blood line. $200. Call 684-0838.

CHAPARRAL BOARDING KENNELS
Opening Friday, March 16. Rates starting at $5.
Call 684-0838

AKC Brittany Spaniel Pups. 9 weeks old. Natural pointers and retrievers. Good hunting dogs. 683-4486.

REGISTERED Australian Queensland blue Heelers, 8 weeks old. Phone 687-0081.

FOR sale. 1 year old male Cocker Spaniel. Blond, very playful. $50. After 5pm, 697-3542.

PUPPIES a plenty. 4 male, 4 female. Labrador and Shepherd mixture. $10 each. 694-3087 or 694-7483.

HALF Black Labrador, Half Golden Retriever puppies. Six weeks old, $20 before shots. 685-1353.

FUZZIE-Wuzzie puppies for sale. $25.00. Border Collie-Shepherd mix. Call 689-6817.

MALE Collie, 7 months old, sable merle and white. Papers and shots. Good pet. $150. Call 699-6009 after 5pm.

FOR Sale, small Poodle, female, spayed, chocolate, very good with children, good house pet. Call in Stanton 756-3829.

SUPER nice Doberman pups. Ears cropped, wormed, shots. Excellent pedigree parents available. 915/362-2816 after 6pm.

1 year old black registered female Chow for sale. Also stereo and barbeque pit. For more information call 699-7628 days, 699-1933 evenings and weekends.

NEW Davy Jones' Fish Emporium, one of the largest selections of marine fish in west Texas. Live brine shrimp, tubflex and feeders. 1½ miles south of I 20 on 349. 683-8771.

AKC Registered Cocker Spaniels. One 11 week old beautiful blonde male. One 18 month old champion sired blonde male. Both with beautiful pedigrees. $75-$125. 697-6572.

AKC Red and White Bassenji puppies (Miniature collies). Over 80 champions on pedigree. $175-$275. Also proven breeding parents available. AKC Rottweillers. Health, quality, satisfaction guaranteed. VISA/Mastercard or terms. 563-4037.

60 Apartments Furnished

Lexington APTS and MOTOR INNS
A DAY OR A LIFETIME
✓ CHECK US OUT
1 & 2 Bedroom Suites
✓ Fully Furnished
✓ FREE Continental Breakfast
✓ FREE Maid Service Weekly
✓ FREE Linen Service Weekly
✓ FREE Use of T.V.
SPECIAL SPECIAL SPECIAL
FOR LIMITED TIME ONLY
Heated Pool
No Lease Required
All Bills Paid
MIDLAND
1003 S. Midkiff
Midland, Texas 79701
(915) 697-3155
ODESSA
3031 East Highway 80
Odessa, Texas 79761
(915) 333-9678

ROOMS
$12
Special Spring Rate
$7.50
PER NIGHT
PLUS TAX
* Private Single Rooms
* Long Bay Beds
* Dorm Bathrooms
* Game Room
* Laundromats
* Storage Rooms
* Restaurants
Midland Dorm
2305 S. Belmont
687-0439

60 Apartments Furnished

1 bedroom furnished efficiency. Bills paid, $300 per month, $200 deposit. Call after 5 687-0585.

3 room, private, quiet, bills paid, responsible adult, no pets. See at

61 Apartments Unfurnished

OPEN Monday-Friday 10 am-9pm
Saturday 10 am-6pm, Sunday 1 pm-6pm

Fairmont

Lowest Rent In Town!

1 Bedroom $190
1 Bedroom $215
1 Bedroom w/den $270
2 Bedroom, 2 Baths $275
2 Bedroom, 2½ Baths $320

697-3234 4700 Boulder
On Loop 250 West of Midland Park Mall

When Location Is Important The Choice Is Thornwood.

Just minutes from downtown and ClayDesta. Thornwood has location plus more! Quality construction in a home-like atmosphere, and...

90 Day Maintenance Program

Our special 90 day preventive maintenance program insures that when maintenance is needed, it will be prompt and thorough.

- *Spacious Units*
- *ClayDesta*
- *Swimming Pool*
- *Tennis Courts*
- *Superior Management*
- *Children and Pets Welcome*

Thornwood APARTMENTS

682-5381 2601 N. "A" St.

Looking for the right apartment is no picnic...
Feast your eyes on
$199
Total Move In

Open Sat. & Sun. 1-5

2 Lighted Tennis Courts · Swimming Pool · Fireplaces · Patios

MIDLAND ELMS
3601 Andrews Hwy. 694-9655
Benchmark-Come Join Olive Us.

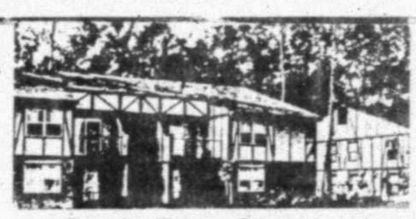

Forty Four Hundred invites you to a scenery never before heard of!
$219 TOTAL MOVE-IN
featuring ceiling fans & fireplaces
We Pay Your Deposit!
697-7973
4400 Andrews Hwy.
Benchmark-With You In Mind

HANGING around for the cure to High Rents? try

$149
TOTAL MOVE IN
plus $200 Rebate & Free Cablevision
Open Sat. & Sun. 1-5

Quail Hollow
3001 N. Midland Dr.
697-6039
Benchmark-keeps you hanging around!

Now Leasing With Lower Rates
Beautiful Luxurious Condominiums

Covered parking...microwaves...washer and dryer connections...fireplaces...ceiling fan connections ...vaulted ceilings...mini-blinds...A pleasure in condominium living.

AUTUMNCHASE

689-0722 3814 Holiday Hill Rd.
Professionally Managed By Investment Properties Management, Inc.

Mac is on his Soap Box Broadcasting...
Open Sat. & Sun. 1-5
We Pay Your Deposit!
1-2-3 Bedrooms
HYDE PARK
3329 Wadley
697-4149
Benchmark-A Happy Continuation

Home with friends and family....

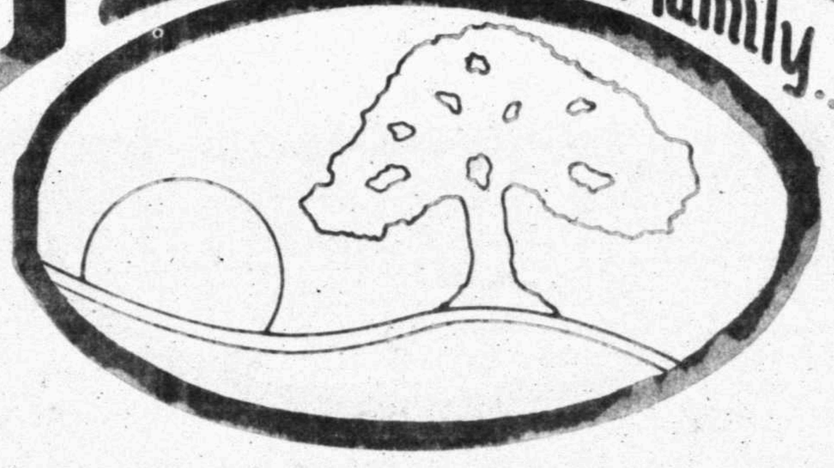

One, two and three bedrooms. Individual patios and balconies, large walk-in closets, frost-free refrigerators, mini blinds, outside storage, washer/dryer connections, fireplaces, window boxes.

Two swimming pools, tennis courts, clubroom, jacuzzi, playground.

Separate FAMILY and ADULT SECTIONS. Convenient to school, malls, and major businesses. **NEW REDUCED RATES.**

SIERRA PASEO
CALL IT YOUR HOME
915-697-2242
3417 N. MIDLAND DR.

BRAND NEW

- Secluded Location
- Sound engineered for your privacy
- Certified E-OK Energy Efficient
- Heavy R-30 Insulation
- Full Size Microwave
- Washer & Dryer Hookups
- Wood Burning Fireplace
- Privacy Fenced Patios & Balconies
- Levelor Blinds

Open Tonight at 6:00

OAKRIDGE APARTMENTS
1400 N. Holiday Hill
699-7435

Town & Country Apartments

2 Bedroom 2 Bath

- Washer/Dryer Conn.
- Covered Parking
- Central Location
- All Adult
- No Pets Please

Close to Town & Country Shopping Center

697-2702
Professionally Managed by Sentry Property Management, Inc.

Close In with rent at $200
Free Cable
LA CASITA
2900 W. Illinois
694-2466

Close In with rents at $200
FREE CABLE
Plantation
3000 W. Kansas
694-2361

More Space For Your Money At Windscape!

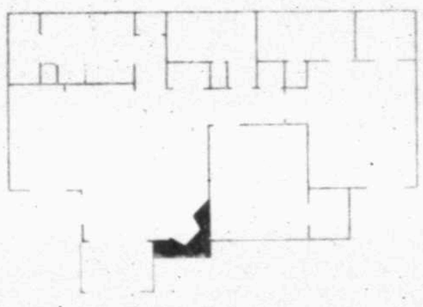

This Month's Special
2 Bedroom, 2 Bath
980 Sq. Ft.
$350
And $100 Deposit

- Woodburning Fireplace
- Spacious Floorplans
- 2 Swimming Pools
- Full Size Washers & Dryers
- Light and bright rooms
- Limited Family Sections

WINDSCAPE APARTMENTS
Across From Midland Park Mall
3500 N. Loop 250 697-4894

OPEN SAT. & SUN. 1-5

We Want To Salute Albert Einsteins Theory

Formula: $157 / √-0- = $157 1st Months Rent on all 1 Bedrooms

MC = SD/FC = $75 DEPOSIT plus FREE CABLE

Manor Club APARTMENTS

5009 Rio Grande
694-1349 or 694-9420

Benchmark-Your Perfect Equation!

Why Did A Nice Chick Like You Choose

$154 TOTAL MOVE IN with special rates added?

Because you are smart!

Open Sat. & Sun. 1-5

Quail Run
3101 N. Midland Dr.
697-6111
Benchmark Has A Heart

---

64 Houses Unfurnished

3606 Aneta
2 bedroom, 1 bath, carpet and drapes. $295 plus $75 deposit.
BARRAGAN PROPERTY MANAGEMENT
687-0035

FOR LEASE- huge double wide mobile home, brand new, $700 a month, 3 br, 2 ba, many extras. Call Lee Holbrook of Langston Monarch Realtors & Associates 682-9495, 697-1442.

LARGE 3 bedroom, 2 bath, $350 monthly. Refrigerator, stove, washer and dryer included, lots of storage. Call 684-3727 between 8:00 am and 12 :pm. Ask for Delores. Call 684-8255 after 5 pm and weekends.

LEASE With optiion to buy, Large brick, 3 bedroom, 2 bath, 2 living areas, double car garage, new carpet, fresh paint inside and out, $500 rent, $300 deposit. See at 100 N. Benwood. Call 697-3827 or 697-3606.

WESTSIDE, extra clean, carpeted, brick, 2½ bedrooms, 1 bath, stove, refrigerator, washer/dryer connections, garage, fenced, evaporative cooler. $450 plus deposit. 694-8642 after 5 and weekends.

B1÷2

Our B1 Model is just right for two.

With its two bedrooms and two baths, our B1 model is ideal for weekend guests or roommates. Like all our apartments, this model is professionally designed with available fireplaces and a large master bedroom with walk-in closet. Come visit our central location and take advantage of a monthly rate of $320 with other models as low as $215 a month.

QUINTEN'S WALK
Apartments at 3100 Caldera Boulevard
Phone 563-5239

A Chasewood Company Community managed by Brentwood Properties #3

62 Apts. Furn., Unfurn.

VALENCIA VILLAS
APARTMENTS

1 Bedroom Unfurnished $220	2 Bedrooms Unfurnished $290	2 BR 2 BA Unfurnished $305

Furnished Apartments Also Available

- Excellent Location
- Swimming Pool
- Tennis Courts
- Centrally Located
- Carefree Adult Living
- 24 Hour Emergency Maintenance
- No Pets Please

Ask About Our Move-In Special!

Open: Mon.-Fri. 8:30-5:30 Sat. 10:00-5:00
4000 W. Illinois 697-2330

Professionally Managed by Sentry Property Management Inc

---

64 Houses Unfurnished

HOUSES for rent. 2 bedroom, $300 per month, $100 deposit. 3 bedroom, $375 per month, $150 deposit. Call 699-0800.

New 3 bedroom homes for lease or lease purchase. $425 per month. East side. Home Savings. Charlie Sisson, 563-9183.

GORGEOUS Home and landscaping in super location. 2 or 3 bedroom, 1¾ bath, 2 car carport. Washer, Dryer & Refrigerator. Owner will maintain yard. $900 a month, $500 deposit, no pets, 1 year lease. Call Pat Mackey 689-9457 Langston Monarch 682-9495.

OUR PHONE KEEPS RINGING We need more rentals. Call for details. Kelley Stone, Century 21, Midtex, 689-0021.

FOR lease, 1 bedroom house, utility room. Water and gas paid. $250 per month. Deposit. 507 W. Cuthbert, rear house. 683-6885.

LUXURY condo. 1 bedroom, 2 baths, large living room with game area, large storage room, 2 car automatic door garage, washer dryer hookups, all kitchen appliances furnished, large private patio, pool and tennis court, all new paint, yard maintenance furnished. No pets. $600. 1312 Hunter. 683-7980.

EXECUTIVE home in Wydewood Estates. Large 3 bedroom on Elmo Drive. $995 per month. Call 697-5361.

DUPLEX. 2 bedroom, 1030 square feet, fenced yard, big trees. Northwest Midland. 1 block from Elementary. $350 month. 6 month lease. Call evenings and weekends 697-2058.

LARGE 3 bedroom, 2 bath, new carpet, built-in appliances, washer/dryer connection, fenced yard, game room, central air and heat. $485.00 a month. After 5:00, 368-0611.

DECORATED 3 bedroom, 3 bath Chandelle Condominium. Fireplace, maintained grounds with pool. Near Garfield and Wadley. 682-6912 or collect 915-942-9185.

UNFURNISHED duplexes. 2 bedrooms, 1 bath per unit, convenient location. 5 minutes to town, eastside. $275 per month, $150 deposit. Kids okay, no pets. After 5 682-0763.

FOR lease. 2 bedroom, 1 bath duplex, built-ins, washer, dryer, fenced yard, covered parking. Storage. $400 per month plus deposit. Underwood Real Estate, 682-9378.

1 bedroom duplex. Washing machine and dryer, covered parking, big fenced in yard. Pets and kids welcome. $275 month, deposit required. 8am-5pm, 682-2017. 6-9pm, 697-0758. Steve Grey.

FOR rent 3 bedrooms, 1¾ baths, 2 car garage, washer and dryer connections, fenced in backyard, near Ben Milam Elementary School. See at 408 E. Sheridan. $425 per month plus deposit. Call 683-7463.

SMALL 2 bedroom fenced yard, close to downtown, 908 B W. Washington. $265. rent, $150. deposit. 682-4658.

2, 3, and 4 bedroom patio homes with double car garage. Excellent school district. 689-9831.

SPACIOUS 2BR townhome, double car garage, extras. Excellent neighborhood, near schools. 689-8215.

LUXURIOUS 2&3 bedroom townhomes with 2 car garage. Walk to Lee and Rusk. 689-0781.

SEVERAL HOUSES FOR LEASE
$350. Per Month And Up
Contact:
DAVID HOWARD
687-3222

FOR lease or lease with option to buy. 3 bedroom, 1 bath, 1802 Magnolia. $400 per month. 697-0969.

UNFURNISHED 2 bedroom house for rent. Kitchen, large living room, $275.00 a month, $200 deposit. Call after 5pm weekdays 682-5877.

Nearly new 2-1½ duplex. Washer, dryer and refrigerator furnished. Near Clay Desta. Reduced to $465. 685-9535 or 699-1191.

WE have several 3 bedroom, 2 bath houses on the east side, for lease. $400-$425. Contact Tommy at Concept Construction, 563-3725.

3310-B Douglas, duplex 2 bedroom, 1 bath, adults only. $300 plus deposit. 694-8714.

LEASE or Lease with option to buy very nice 3 bedroom, 2 bath with garage. $525/month. 4400B Thomason. 697-0969, 699-1028.

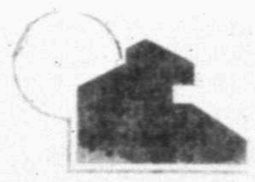

TRINITY PLACE

The ultimate in all-adult apartments.

1 and 2 Bedroom
Furnished and Unfurnished

Swimming Pool / Jacuzzi / Sauna
Universal Gym / Private Club House
Microwave Ovens / Decorator Interiors
Large Private Patios / Covered Parking
Washer and Dryer Hookups

Townhome living in an apartment

3600 N. Midland Dr. Midland, Texas 79703
915/697-3157

WE HAVE TO LEASE EVERY APARTMENT BEFORE THE BOSS GETS BACK!
$129* Total Move-In
* Applies To 2 Bedroom Unfurnished Units. Qualified Applicants & New Residents Only.

- Heated Pool
- Fishing Lake
- Pets & Children
- Furnished & Unfurnished
- Special Discounts
- Much, Much More

WILLOW BEND APARTMENTS
2348 Whitmire Blvd. 686-8418

We Have Lots Of Room For The Price 1 Bedroom-700 Sq. Ft.
As Low As
$200 per month

Autumn Wood Apartments
683-5558
2439 Whitmire Blvd.
(N.E. of Midland Park Mall on Loop 250)

---

64 Houses Unfurnished

2 bedroom, 1 bath, kitchen, large living room, carpeted, washer and dryer connections. $300 per month, $100 deposit. 686-5730 from 8-5, 699-1624 after 6.

LEASE, westside, 3 bedroom, brick, 1¾ bath, double garage, $475 per month, discurity deposit required, prefer mature non-smoker. 682-1283, 683-1835.

CLOSE To downtown. Large 3 bedroom brick house. $425 a month. Phone 563-0249 or 563-1077, ask for Jim.

64 Houses Unfurnished

AVAILABLE RENTAL HOMES:
Cimmaron, 3 bedroom, $650 month.
Leddy, 3 bedroom, $550 month.
Eisenhower, 3 bedroom, $550 mo.
Waverly, 3 bedroom, $565 month.
Willowood, 4 bedroom, $485 month.
Howard, 2 bedroom, $270 month.
Action Realty & Property Management, 697-1278.

3 bedroom house for rent. Extreme west side. $550. Water furnished. Weekends and evenings call 694-6760. Weekdays 694-3144.

62 Apts. Furn., Unfurn.

See the Rest... Come to the Best!

GREENHOUSE

2 BR Studio
2 BR- 2 BA

- Furnished & Unfurnished
- Covered Parking
- Washer/Dryer Conn.
- Fireplaces
- Beautiful Landscaping
- Excellent Location
- Superior Management and Maintenance
- Efficiencies, 1 & 2 Bedrooms

GREENHOUSE APARTMENTS
3212 W. Wadley
697-3121

COUNTRYSIDE APARTMENT HOMES
516 N. LOOP 250 WEST
689-9865

RANCHLAND APARTMENT HOMES
1212 E. WADLEY
687-1438

64 Houses Unfurnished

RENT REDUCED NEW QUADRAPLEX 405 NEELY

2 bedroom, 2 bath, all electric, energy efficient, complete kitchen, washer/dryer connections, fenced patio or yard area, attached 1 car garage, children and small pets welcome.

697-4151
Evenings 699-5588

WYDEWOOD OAKS Luxurious Townhomes

For lease, 2 and 3 bedroom townhomes, starting at $670. See our furnished model at 3233 Elma. Elma at W. Wadley

694-7391 697-3128

WE need rental homes immediately $300-$500 per month range. Action Realty & Property Management, 697-1278.

DUPLEXES for lease or sale. 2 bedroom, 2 bath, 2 car garage with automatic opener, fireplace, washer/dryer, refrigerator and all kitchen appliances furnished. Patio with gas grill. See at 3001 A Mark Lane or call 699-6714.

4513 Brookdale 3/2 $550 per month plus $300 deposit. 1208 Princeton 3/2 $775 plus $775 deposit. 4724 Dengar, 3/2 $775 plus $775 deposit. 3406 Boyd 3/2 $600 plus $600 deposit. Call Adobe Inc. Realtors, Joe Braden, 694-9548.

LEASE/OR LEASE-PURCHASE
New Home- 8 Months Old
Over 1870 square feet, 3 bedroom, 2 bath, skylights, ceiling fans, microwave, private courtyard, Vista West Addition. $825 per month. Call 685-1144 or 689-7792.

NEW brick 3 bedrooms, 2 baths, double car garage, central air, dishwasher, disposal, washer and dryer connections. Good area. $495 per month. Lease/purchase available. Call Danny, 335-5055 after 5pm, house in Midland.

EXTRA nice 3 bedroom house for rent, located behind Mission Square Plaza in Fairway Park. 2 baths, 2 dining areas, fireplace, 2 car garage, fenced backyard. No pets. $625 a month, $300 deposit. Call 683-4811 or 699-5208.

BRICK, 3 bedroom, 1 bath duplex, large kitchen and living area, washer/dryer connections, fireplace, new paint, fenced yard, water paid. See at 2900 Roosevelt. $385. rent, $200. deposit. Call 697-3827 or 697-3806.

HOMES for rent. Some lease purchase options available. Houses $225 and up. Duplexes $195 and up. Apartments one bedroom, $180, 2 bedroom, $220. All bills paid. Storage units also available. Sanchez Property Management 682-3469 or 699-1313 Manuel Sanchez, Associate.

LUXURY DUPLEXES

All 3 bedroom units. Northwest and westside. All have fireplace, ref. air, built-ins, garage and fenced yard. Rents $475-$550/mo. 6 mos. lease. Children and 1 pet welcome.

Williams & Assoc.
694-9663

3 bedroom house, 2411 W. Wadley, $750. per month. Formal dining area, den with fireplace, inside utility room, double garage, completely draped, fenced in backyard with covered patio, $500. security deposit with 1 year lease preferred, but will entertain 6 month lease. Call Ken Riley, 686-3013, 682-6311 or evenings before 9pm 683-7490.

LEASE, Lease/purchase or buy th lovely 3 bedroom, 3 bath, 2 car garage, al brick home. Fenced backyard and sprinklers in front. Split bedroom plan; master suite on one side, 2 bedrooms on the other side of living area. Fireplace, 2 dining areas, living room plus den, over 1900 sq.ft. $950 per month. For appointment to view call Interstate Realty Services Inc., 694-7529.

68 Mobile Homes Space for Rent

QUAIL RIDGE

Mobile Home Park
4001 E. Hwy. 80 Midland
687-5051

Come out and register for 6 months free rent. Drawing March 31st.

Spaces Available-R.V.'s welcome, water, sewer and trash service furnished, natural gas, cable available, FHA approved.

Homes available for sale, lease, or lease-purchase.

64 Houses Unfurnished

2705 W. Kentucky, 2 bedroom, 1 bath, refrigerated air, stove, dishwasher, total electric. P375.00, deposit $175.00. Call Belew Real Estate 366-4558, or J. Belew 697-0727.

*NORTH MIDLAND
3 bedroom, 2 bath, duplex with double car garage, garage door openers, mini-blinds, fireplace. $800/month, $400 deposit. TALK TO KIM YOUNG, DON HARVEY, REALTORS, 683-5333.

GREENTREE

Executive patio home, 3 bedrooms, 2 baths with loft, microwave, trash compactor, wet bar, private patio, etc. 1 year lease. $895 month, $500 deposit.

689-7493

LARGE HOME ON COWDEN PARK
3-bedroom, 2 bath, fireplace, refrigerated air, mature yard, fresh paint. 2350 sq. ft. liveable. Lovely older home. 6 mos. lease or lease purchase

Williams & Assoc.
694-9663

UNFURNISHED DUPLEX
2307—B Haynes, 3 bedroom, 2 bath, large living area, double carport, adults only, no pets.

L.E. Waynick
694-0500

3 Bedroom, 2½ bath, 1850 square feet condo. $550 plus $250 deposit.
2 bedroom 1½ bath condo-swimming pool. $350 plus $150 deposit.
Large efficiency condo $250 plus $150 deposit.
3 bedroom duplex, refrigerated air, built-ins. $450 plus $250 deposit.
Talk to Margie 697-3208
Evenings 697-5340

RENT REDUCED

On these 2 bedroom, 1½ bath townhomes. Vaulted ceilings, sky lights, enclosed courtyards, washer and dryer connections. Yes we take chilren and pets.
Call 699-6413.

EXECUTIVE TOWNHOUSE REDUCED
3 bedroom, 2 bath, office, 1 living area with fireplace, ceiling fans, built around patio with gas grill. Share swimming pool, tennis court and club house with 8 other families. Yard maintained - all you do is turn on the sprinkler. Available February 18. $750 per month, $400 deposit.
Barragan
Property Management
687-0035

TIRED OF APARTMENT LIVING?
Duplexes for lease. Probably the nicest 2 and 3 bedroom duplexes in Midland. 2400 - 2500 - 2600 W. Wadley. A selection of units currently available. Rents start at $575 per month, $500 security deposit required. Water furnished on some. Double garage with automatic openers on some. All with lots of extra storage rooms, inside utility rooms and fireplaces. A 6 month or 1 year lease required. Call Ken Riley at 686-3013, 682-6311 or evenings before 9pm 683-7490.

65 Houses Furn, Unfurn

FOR rent, small 2 bedroom house, $125 per month plus deposit. South Midkiff Road. 687-5170.

66 Bedrooms

WANTED roommate to share two bedroom furnished apartment. $175.00 plus half bill. 699-5413.

NEED To find mature woman or man to share 3 bedroom home and expenses. Would like to have references. Please call 685-3812 and ask for Liz.

67 Mobile Homes for Rent

Mobile home for rent. $200 per month. $50 deposit. Three miles out on Rankin Hwy. 684-6704.

For rent, 3 bedroom, 2 bath mobile home. Covered carport, fenced in back yard. No pets. 684-4832.

LARGE, two bedroom, 1½ bath, off S. Midkiff road. Call 694-1430.

TWO bedroom, 1 bath, mobile home for rent. $325.00. 682-8785.

NICE 2 bedroom, super park with pool. Many extras. $225 plus deposit. 682-5460.

3 bedroom, 2 bath, many extras in great park. $295 plus deposit. 682-5460.

$230.00 month, bills paid. Clean, furnished. 8x40 single or couple. Six miles northeast downtown. 684-8389.

NICE 3 bedroom, 2 bath mobile home. Built-in stereo, microwave and more. $350. 687-5605.

FURNISHED, clean, 1 bedroom, 2 bath, carpeted, Greenwood School District. $250 a month. 687-4876.

LARGE 3 bedroom, 2 bath mobile home for rent between Air Terminal and TI, $340.00 month. Call 561-8251.

LARGE 2 bedroom mobile home. Unfurnished. Private lot and fenced yard. Between Midland and Odessa. $200 month. 563-5671.

GREENWOOD district. 1 bedroom mobile home, suitable for single man. Bills paid except propane. $175 plus deposit. 683-8575.

UNFURNISHED mobile home, 2 bedroom, 2 bath, refrigerated air, wood burning stove, ceiling fan, water furnished. Room for garden and yard. $100 deposit. $275 month. 683-4666.

HAVE your own garden in Greenwood School District. Nice 3 bedroom, 2 bath with built-in microwave and stereo. Plumbed for washer and dryer. Kids and pets okay. Water furnished. 18 miles south and east of Midland. $350 per month. Must see to appreciate. Call 458-3537.

PLANT Grass and Flowers on your own ½ acre mobile home lot. Hurry our fantastic offer may end soon, no down payment and no payment for 5 months. Payments under $130/month. Underground utility, great tasting well water. Call Barbara at 686-9412. On Site sales office hours 12 to 6 pm. Sunday thru Saturday. Or leave message on answering machine.

68 Mobile Homes Space for Rent

QUIET Mobile Spaces for rent. Few miles from city. 682-4651.

EAST LOOP MOBILE HOME PARK. 1 month free rent. 683-0083.

MOBILE home spaces for rent, $75. Call 699-0347.

TRAVEL HOMES
Best Spaces In Midland
682-5460

LARGE Lot-Room for kids, garden or animals. Greenwood schools, $85.00. 685-5094 after 5:00 pm.

68 Mobile Homes Space for Rent

Charlie's Trailer Park

Fenced lots and trees
Immediate occupancy
1300 Cottonflat Road
Call 686-2086

Lease/Lease Purchase mobile home lots. Starting at $79 per month. FDC 697-6795, eves Tim Brown 699-6936.

MOBILE home spaces for rent in Western Mobile Home Estates. First months rent free, water furnished. Call 684-4832.

WESTGATE RV Park. Full hookups $150.00 per month, free cable tv. Weekly and daily rates 694-9384.

FREE RENT FIRST MONTH. No deposit. Excellent location, near Regional Airport. $95/mo. Water, sewage and trash paid. Off street paved parking. Velenda, 561-8416.

NICE park with cablevision, natural gas and telephones available. 1 free month. $50 for 6 months. 6 minutes from downtown. Call 682-8452 or 1-362-4617.

WESTGATE Mobile Home Park. Immediate occupancy available for single and double wides. Free cable tv. First month rent free. Call for additional details. 694-9384.

ASSUME Loan with no down payment. Owner financing on these small 2 bedrooms mobile home and lot. Excellent for couple with 1 child. Call Barbara at 686-9412, leave message on answering machine or 682-5397.

METROPLEX MOBILE HOME PARK

FIRST MONTHS RENT FREE
Nice paved streets, cement, patios and sidewalks, large spacious lots. Plenty of free water. Free connections on all underground utilities. $95 per month. 682-5798, 683-9408.

TWIN Oaks Mobile Home Park. Spaces for rent. All spaces have 5' chain link fences, large spaces, underground utilities, cable television- HBO and Cinamax; natural gas, state approved water, free garbage pickup and sewage. Call 687-6337 from 8 a.m. to 10 p.m.

2 MONTHS FREE

Will help pay for move. Sorry we were full last time you chose us, now is your chance to move up to quality living in an excellent park. Why accept second rate and broken promises. Elm Grove Mobile Home Park 682-5460.

69 Business Property, Office Warehouse Space for Rent

New workshop-warehouse near Community National Bank. 40 x 50 feet. 16 foot ceiling, heated, much electrical, security furnished. $2.80 per square foot. 683-8260 or 682-2999.

CHOICE Downtown office space. Full services. Short term lease. $6.95/square foot. Call 687-1899.

GOOD northwest location for restaurant. 3716 square feet, equipment available. Call 697-3387.

6500 Retail. Prime location near mall. Zoned LR-2 with specific use permit. 682-5681 or 683-4925.

MEDICAL Doctor's suites for lease. Midland Medical Center. 2201, 2203, 2205 N. Tennessee. 682-7021.

3200 square foot office. Private entrance. South Rankin Highway. $400/month. Call 687-4436.

OFFICE space. Midland Medical Building, 2109 W. Texas, Suite C, 802', bills paid, close to hospital. 682-0602.

ONE MAN OFFICE

$300 A Month
Answering Service And Free Parking Included
697-0271

QUALITY Office Suites. 3 minutes from the loop. Full service plus parking. Short term leases okay. As low as $7.95/square foot. Call 687-1899.

MONTH TO Month leases. Single executive offices. 4500 W. Illinois. 3 minutes from the loop. Full services plus parking. $200/month. 687-1899.

OFFICE space for rent. 2707 N. Big Spring. Single or double offices. Copy machine available. Call 682-8221, nights 683-1638.

24x40 building for lease, will remodeled to suit, 2 miles south of I-20 on Rankin Highway. $400 per month. 687-6388.

OFFICE/WORKSHOP WAREHOUSE

Designed to fit your needs. Water and trash paid. Free Rent Specials.

MIDKIFF BUSINESS CENTER
1308 S. Midkiff
687-5043

LARGE office, reception room and file area available for sublease immediately. 566 sq. ft. First National Bank Tower. Call 694-5430 after 5pm.

BUILDING For Rent, 2 miles east of 1788 on I-20, 2,000 square feet offices, 5,000 square feet warehouse, 16' high. Call 563-2664 or 366-6625.

SUBLEASE space available. 1650 square feet. Nicely finished with free parking. Utilities paid and janitorial service provided. Located in Building IV of One Petroleum Center. 683-3338.

OFFICE Space for rent, 500 block N. Big Spring. Reception area, kitchen, storage room, 2 executive offices, 3 secretarial offices, private parking. 1816 square feet. $1500 per month. Call 682-6386.

WAREHOUSES FOR LEASE OR SALE

BOHANNAN REALTORS
685-0881

DOUBLE storage building, 2 overhead doors, 20x40. $175. a month. Electric bill furnished. Call between the hours of 8:30-5:30 at 697-1622 after 5:30 697-4266 or weekends, ask for Arlena.

CRESCENT Storage. 10x20 and 10x12. No. 1 Llano Estacado on Hwy. 868, 2 miles west of Midland Dr on old FM 868. 694-6358.

ORCHARD Storage units, E. Highway 80, near Fairgrounds Road. 9x24, $40 per month, 9x34, $65; 11x24, $50. Call Manuel Sanchez 682-3469 or 699-1313.

RETAIL SPACE
Approximately 1900 square feet, hardwood floors, high ceilings. Across from Midland Country Club. 683-2286.

*SPACE AVAILABLE
5 to 1500 sq.ft. office suites starting at $475 per month. 3415 W. Illinois. TALK TO DODE HARVEY, DON HARVEY, REALTORS, 683-5333.

SHORT or long term lease 14,000 square feet. Air conditioned building, former skating rink. Suitable for many uses, skating rink, flea market, furniture, night club, indoor golf, etc. 3920 W. Wall, 687-1878.

491 square feet for only $410.00 per month. New carpet, 2 adjoining offices, windows in both offices. Month to month lease. Heart of downtown, contact Mitch Malouf at 684-5844.

69 Business Property, Office Warehouse Space for Rent

LEASE

UP TO 4000 FEET OF OFFICE SPACE
407 NORTH BIG SPRING STREET
(Formerly Coquina Building)

1st floor, convenient parking, janitorial services and utilities included, up to 3 year term, attractive rate.

Call Patty Steward At:

TECHTRONIC DATA SYSTEMS, INC.
697-3104

Techtronic Data Systems Inc

OFFICE SPACE TO SUBLEASE

Available in late April - Sulbease thru November 30th, 1984. 6 offices, 1 conference room with nice reception area, word processing area with 2 file rooms, storage area, small coffee bar & supply room. 2097 net rentable, $8.50 a sq. ft. Telephone system already installed, well designed & maintained. Covered parking adjacent to building. For more information please call Alan at:

684-4911

MISSION SQUARE PLAZA

Retail/Office Space
Make yourself glad you're part of Midland's Landmark-Mission Square Plaza.

FREE rent for 90 DAYS to start with, and we have some other surprises for you. Let us show you how you can move into a market area with a greater sales potential than most areas, but the rentals are LESS than most areas. Call now, let us show you how we can put those extra $$$ in YOUR pocket, and ask about our new rates.

MISSION SQUARE

For Information Call
Tom Wiseman 687-0303
Day or Evenings

The Grand Slam Village Now Leasing Executive Office

Secretarial and Receptionist Service
Serving Two-Cities
1 and 2 Man Spaces Available
561-8023
IPM

SPACE AVAILABLE In The Beautiful Atrium SAN MIGUEL SQUARE

Convenient Northwest Midland Location
Call Fred Barnes 683-5830

DON HARVEY, PROPERTIES

699-7913
Commercial Real Estate Management
3200 W. Cuthbert, Suite 4C
Contact Dode Harvey

OFFICE SPACE-7 room suite 2,011 square feet at $10.00 per square foot, monthly rental of $1,676. 6 month lease with possible options for additional term. All utilities, janitorial, parking provided by landlord. 3100 North A, Bldg. E, Su. 104. Call Nancy Chandler 682-6311 or Ken Riley at 686-3016.

WE have approximately 2,500-5,000 square feet, will renovate to suit the tenants, on the Cornor of Main and Illinois. We also have space on Midkiff approximately 1,871 square feet. Small retail space on Midland Drive with drive-inn window, $500. a month, negotiable. Also have retail and office space for lease in the B & J Plaza at 206 N. Midkiff. 689-0819 for more information.

MUST MOVE QUICKLY
Large steel framed and corrogated iron hanger located at airport for sale to be dismanteled by buyer. 100'x180' with 18 foot high ceiling. Excellent condition. Call Joe's Demolition, Inc. 512-337-5770.

OFFICE SPACE
213 E. TEXAS

4,510 sq.ft. downtown, 8 parking spaces included. Paid utilities. $2,900 monthly.

682-2121

2450 SQ.FT. SHOP BUILDING
On .86 acre with mobile home hookup. Water well, septic system and electricity. Excellent location for light manufacturing or service oriented business, cabinet shop, overhead door company,..etc...Lease with purchase option, receive credit from lease payment toward purchase. Home Savings Association 697-6795, Paul Bullock 697-2637 or Tim 699-6939.

COMMERCIAL RENTALS

1. 2900 W. Front-32,500 sq.ft.	$3,950
2. 1601 S. Main	$200
3. 1611-13 S. Main,(10,000 sq.ft.)	950

DR. A. HENRY SARA-NEC
684-8222

OFFICE SPACE

312 SQ. FT.
$290 per month
Located in Regency Center
Call Susan at 684-4164

FOR rent office building, ideal for oil field or related industries in Lamesa. Contact Dawson County Coop Gin at 806-872-3893.

WESTGATE MINI STORAGE
5ft. x 10ft. storage units
Only $22.50 per month
Call 694-9384

APPROXIMATELY 9000 SQ.FT. FOR LEASE

EXCELLENT DOWNTOWN LOCATION

684-6311

ENERGY SQUARE BUILDING

505 N. Big Spring, 1,800-2,800 sqaure feet, ground floor, parking available, $13 per foot total cost, option to purchase.

Call 686-0001.

69 Business Property, Office Warehouse Space for Rent

Colonial Self Storage Big Discounts

CSS No. 1
1010 Holiday Hill Rd.
697-5932

CSS No. 2
5005 Andrews Hwy.
694-5959

78 Manufactured Homes

$1000 REWARD Builder Trade-In

Builder will pay $1000 to who ever will qualify and assume this loan on a 1983 Fleetwood mobile home. 14x70, 2 bedroom, 2 bath, gas, refrigerated air conditioning. Payments approximately $240.00 per month.

689-9848

70 Recreation & Resort Rentals

REUNION Hall for rent on Lake Brownwood. Call 915-784-5270.

RUIDOSO. 3 bedroom, 2 bath house for rent. By the day, week or month. 697-1217, 699-1757, 683-5333.

INNSBROOK Village, Ruidoso, 3 bedroom, 2 bath condo, fireplace and wet bar. Everything furnished. Day or week. $85/day. 7th day free. 682-3051.

71 Hunting & Fishing Leases

MEXICO bass fishing. Fabulous Lake Baccarac. Chapman and Balderrama resort. For reservations call Joe Don Scott, Plainview, 806-293-1807.

72 Oil & Land Leases

Open for mineral lease by owner. All properties near production. Section 23, 24, 25 and 26, block 7 H&TC, Sterling County. 770 acres across S Ranch subdivision, Zavala County. 20 acres section 26, block 31 T-2-N, Howard County. 320 acres section 27, T 160N, R95W, Divide County, North Dakota. Dick Cobb 915-949-2548.

FOR Sale Oil and Gas leases in Eastern Montana. Property includes 35,000 acres, pipe line, and 10 shallow bgas wells. Spacing available for an additional 200 shallow 1200 feet wells. Gas sales contract available. 406/322-4573, 505/336-4372.

PAY highest prices for producing royalties. Navarro Royalties Co., Box 141, Midland, TX. (915) 682-0509.

WE buy producing royalties, minerals, overrides. Martin, Williams & Judson. 1804 First National Bank Bldg. 682-5216.

FOR LEASE: 490 acres Oil and Gas. Eddy County, New Mexico. Production all around. For legal descriptions, write L. A. Thurman, Route A, Lamesa, Texas 79331.

CONVERT your oil and gas production to cash. Will buy 100% or fractional interest in producing properties to $100million. Petroleum Consultants, Suite 2780, ClayDesta Bank Building, 688-3045.

78 Manufactured Homes

1969 Skyline mobile home. $5,000 cash or can work out payments. Call 694-8694.

3.56 acres 14x65 mobile home set up and ready to move in 10x14 storage house. $17,000. 684-3717.

ROOMY 1975 Lancer, 2 bedroom, 2 bath. Set-up, skirted. Good condition. Must See! $23,000. 687-5655.

2 bedroom, 1 bath, refrigerated air. Must sell, good deal. 687-1789, after 5:00 689-7600.

NO equity, payments $262 monthly, furnished. 1982 Manhatten, air condition, skirted deck. 687-3658.

14x70 Centurion, 3 bedroom. Take up payments of $257. Call David at 699-4291.

CLEAN, bright, 1978 14x65 with appliances. Assume, $165 per month. Call 699-6901. All set up.

1982 14x80 foot nice 3 bedroom, 2 bath mobile home, set up & skirted, assume mortgage. Call 512-697-8135.

3 bedroom mobile home and land, fireplace, corral, many extras. Call Gloria, Country Realty, 684-9020.

TAKE up payments of $472 monthly. 1980 Country Manor doublewide trailer. 3 bedroom, 2 bath, fireplace. Call 689-7677 after 5pm.

BY owner, 3 bedroom, 2 bath. Take up payments of $451 or owner willing to refinance for less. All electric. 683-8788. Evenings 694-5030.

FOR Sale in Rankin: 1976 Wayside mobile home, 2 bedroom, 1 bath, 14x64. Good condition, $9000.00. 693-2939.

1982 14x60 Skyline mobile home. Taken drastic loss. No down payment. Located at Airline Mobile Home Park. Phone 563-5715 after 5:00.

1982 Riviera 14x76, 3 bedroom, 2 bath, refrigerated airconditioning, fenced yard, located at Airline. 694-8520 after 5:30.

2 bedroom trailer on 1 acre 3 miles south of Midland. Water, septic. Owner financed. $22,000. Call 689-6425 evenings.

DOUBLEWIDE, no equity, 3 bedroom, 2 bath, fireplace, low monthly payments, will deliver and setup anywhere. 700 N. Grandview, Odessa.

1981 Manatee 14x44. Good condition-Bargain priced, $7500 cash or equity $3000 and 31 payments $175. Will trade-let's talk. 685-4066.

NO PAYMENTS!!
For 6 months. Assumable loan with payment of $248 per month on 14x56, 1982 Wayside. 2 bedrooms, 1 bath. Looks Great!!
CALL
689-8031

$125 PER MONTH!!
1981 Chateau 14x56, 2 bedroom, 1 bath, assumable loan. Payment for one year at $125 per month, then $226 for remaining term.
CALL
689-8031

NICE 14x78, 2 bedroom, 2 bath, Lameer mobile home on deeded lot, on Colorado City Lake. Phone 915-728-2759.

1982 Peachtree 2 bedroom, 14x60, book value $18,500; your cost $12,900. plus moving and closing. 687-5315.

1983 14x70 mobile home for sale. No equity, assume payments. Furnished, carpet and appliances. Set up and ready to move into. 333-3212.

FREE DELIVERY & SET-UP
within 150 miles - all makes and models - $99 total move in cost - Call Maxine 561-8621.

10 pre-owned homes completely furnished. Under $130/mo. Low down, no down, good credit, bad credit, no credit. Call 697-3186, 563-5410.

80 Houses for Sale

adobe INC., REALTORS

694-9548
114 San Miguel Square
Multiple Listing Service

NEW LISTINGS

CUTHBERT-2/1, freshly painted, much new, great commercial potential, large bedroom $39,500
CUTHBERT-4/3 3/4 plus 3/4, basement, guest house, jacuzzi, 4 fireplaces, older Midland, Austin stone home, unusual features $275,000
ELMA-3/1 3/4, beautiful woods, large courtyard entrance, Italian tile entrance & hall, corner fireplace $107,500
FANNIN-3/1 3/4, lots of tender loving care, freshly painted, dog run, creme puff home $89,500
PROVIDENCE-4/1 3/4, nice family home with large living area, seq. master, large covered patio with trees, new roof in last year $89,900

TALL CITY REALTORS

MLS
1301 NORTH BIG SPRINGS 686-8114

SPRUCE: 4BR, 2¾ ba, 2LA, 3CP, 1Gar, Extras	$89,500
SHADYLANE: Duplex, 3BR, 2Ba, 1Gar, FP, Fence, 10.75 Bond Money	$99,500
KEITH & COWDEN: Lease property, zoned office, Investors	Call
Co. Rd. 1150 & 84E: 15 acres, light industrial	per acre $4000.
CO. RD. 1130 N: ½ ac, 2-1, cute starter home	$42,000
CO. RD. 1128: 2Ac, 3 Houses & several Mobile Homes	Call
S. DALLAS: 2Houses, Good Rentals	$31,500
MOBILE HM. PARK: 8Ac, BV Home, Fenced yard	$195,000
MOBILE HM.: 12x60, 2BR, 1½ Ba, Nice Setup, Move in immed	$7,500
MOIBLE HOME LOTS: So. part of Midland	Reasonable
FLORIDA ST: LR3, Huge Bldg & Lot	$75,000
CO. RD. 1110 S: 2Ac, M.H. Setup, corrals	$17,000
CO. RD. 1110 S: 5Ac, Water Well, Septic, M.H. Setup	$30,000
FARM RD. 1213: 2Ac, M.H. hook-up, Water Well, Septic Sys	$12,000
OFF CO. RD. 120: 10.86 Acres, Irrigation well & Equipment	$40,000
COTTONFLAT RD: 53.3 Acres, cleared land	$93,300
Mildred Unruh 682-6019	Manuel Carrasco 687-0068

100% FINANCING

No Down Payment
On New And Pre-Owned Homes.

Call Family Development Corp
697-6795

Brian Cooper 687-2545 Suzanne Clark 686-7253
Tim Brown 699-6936 Bill Winter 563-4799

INSTANT CASH FOR YOUR HOME

FAMILY DEVELOPMENT CORP.
697-6795

Tim Brown 699-6936 Bill Winter 563-4799
Brian Cooper 687-2545 Suzanne Clark 686-7253

4 bedroom, 3 bath, sunken living room, jacuzzi, vaulted ceilings, custom cabinets, bay windows, picture frame paneling, on ½ acre lot with 6' privacy fence. 95% financing available. 5% down.
MILLER-KELLY, REAL ESTATE
561-8325

78 Manufactured Homes

A-1 IS NUMBER 1
Buy with confidence. Buy from A-1, nations largest mobile home retailer. 4120 W. Wall, Midland. 694-6666 or 563-0543.

BORROW DOWN $$
If you want to buy your own mobile home and need some down payment money, we can help. 694-6666 or 563-0543.

$99 DOWN
Buys you your very own 2 or 3 bedroom home. Prices and payments vary. 4120 W. Wall, Midland. 694-6666 or 563-0543.

GOOD: little or bad credit. 50 repos to choose from. $500 down for any beautiful 2 or 3 bedroom, low monthly payments. Call Connie for appointment at 915-333-4595 collect.

NO Down, take up payments. 1982 2 bedroom trailer on private acreage. Payments of $196.00 per month. One year lot rent free. Call 689-6425 evenings.

ASSUME payments 14x56 Woodland, 2 bedroom, 1 bath, front kitchen, furnished, dishwasher, washer, dryer, air conditioned, skirted. Robert 682-4144 or 699-3490.

GREAT starter home. Payments only $121.00 per month, low down payment, 7 years to pay off. Call Mr. James for appointment, 915-333-4595.

14'x80' Melody home. 3 bedroom, fully carpeted. All appliances included. One owner and very nice. Selling for below retail. Home 366-4080, business 366-9055.

CREDIT PROBLEMS?
They may not be as bad as you think. Call A-1 Mobile Homes for a free phone consultation. 694-6666 or 563-0543. 4120 W. Wall, Midland.

1982 Woodland mobile home, 14x60, 2 bedrooms, 1½ baths, refrigerated air, total electric, skirted, porch. No equity needed. Take over payments. Call 699-7465 after 4 weekdays, anytime weekends.

ASSUME Loan with no down payment. Owner financing on these small 2 bedrooms mobile home and lot. Excellent for couple with 1 child. Call Barbara at 686-9412, leave message on answering machine or 682-5397.

FOR Sale-14x72 mobile home on 1 acre or more, in Greenwood area. 2 bedroom, 2 bath, new roof built over top. Low down and low monthly payments. Owner financing, no qualifying. $27,900. Call collect 505-473-0038.

FOR Sale- 8x39 mobile home with 2 pop out rooms and 1 room build on, on 1 acre, Greenwood area. Low down and low monthly payments. Owner financing, no qualifying. $19,900. Call collect 505-473-3161.

1980 Kingswood 14x56. 2 bedroom, 1 bath, living room, kitchen dinette. Stove, refrigerator, air conditioner. Sell for $15,500 or equity ($4,000 sell or trade for $2,000.) and assume balance $209.22 monthly. 694-7846, 683-5789.

PRICES reduced on new 14x80, 3 bedroom, 2 bath, payments only $328.00 per month. 14x70, 2 bedroom, 2 bath only $199.00 per month. One 4 bedroom only $265.00 per month. Free delivery and set up anywhere. Call Danny at 915-333-4595.

FOR SALE
20 Used Mobile Homes
NO CREDIT CHECK
Owner financed, Low Down
2 bedrooms, 3 bedrooms
Doublewide
Pecan Ridge Mobile Home Park
3.9 miles south of I-20 on Rankin Highway.
687-6247

FOR Sale. 1982 Artcraft 14x70 2 bedroom, 2 bath. Excellent condition, under skirting included. 697-5925.

1/2 acre with 2 mobile homes. Close in. Greenwood School District. $20,000. 694-1432.

FOR Sale: No Equity! 1981 Trailways. 3 bedroom, 1½ bath. Refinance. 683-0504. 915-756-2707 after 5:00.

78 Manufactured Homes

NEW Homes, set up and skirted, lease purchase plan. 687-5051.

82 Nashua trailer. 2 bedroom; 2 bath. Assume payments, no equity. Home 563-5451, Work 699-5004, Mike.

79 Open Houses

OPEN HOUSE
Over 70 new and used homes gathered at one location this Saturday and Sunday. 4120 W. Wall, Midland.

80 Houses for Sale

BY Owner, new, 3-2-2, 1603 sq. ft. 2308 Lindora Way. 689-6018. MOVING, MUST SELL. $90,900.

FOR Sale by owner, brick 2 bedroom 1 bath, workshop in back. 306 West Parker. 563-5185.

BY Owner. 1423 Ventura. Executive townhouse. 2400 sq. ft., 3 bedroom, 2 bath. $135,000. Call 687-4577.

BY owner. 3 bedroom brick, 1¾ bath. 407 Sweetbriar. Priced to sell. $48,000. 694-3368.

SO Long West Texas-Must Sell Choice 4 Bedroom Home. $100,000. Call 697-4312.

PUT No. 1 to Work For You!!!
Century 21 Greater Midland Real Estate Center! Odell Anders, 699-7701.

3-2-2 brick, ½ acre land behind Greenwood school. Low interest, assumable bond loan. 687-3934.

SACRIFICE! For sale by owner. Price reduced $15,000.00 under appraised value. 3 bedrooms, attached green house, large game room, 1.34 acres, 2400 square feet. Price now $117,000.00. Call 686-7898, nights and weekends.

TROY Hunt Construction. Custom homes, cost plus, 30 years in Midland. Special $2000. off. 100% Finacing 697-7115.

BY Owner $50,000.00, 1723 E. Pecan. 2 bedroom, 1 bath, 1 living area, fireplace. Call 687-4741 or 685-5724.

GREENWOOD. 3-2-2, 1600 square feet, built in October, 2% buy down, near school. Call 684-8873 before 6, 687-2898 after 6.

NEW listing. 3 bedrooms, 2 baths with fireplace, double garage. 4708 Shadylane. 697-5530.

FOR Sale by owner. 3 bedroom, 1¾ bath, 2 living areas, fenced yard. $52,000. 697-1438.

FOR Sale by owner. Clean 3 bedroom, 1¾ baths, 1 car garage, on Wilshire. Reduced. Call 697-6252.

BY owner, 3-2-2. Equity, $577/month. 9 1/8% interest, bond loan, 2906 Wydewood, cornor, extras. 697-7715.

SCHAUBLE HOMES, INC. Let us build you a home, not just sell you a house. 694-3143.

ASSUMABLE 9⅛% loan, $662 per month, $89,500. 3713 W. Michigan. 694-1311. By Owner.

ARE You looking for an investment, Are you tired of Renting? For only $38,500 you can have this 2 bedroom, 1 bath home with storm windows and doors, refrigerator, stove, curbed flower beds and more. Owner will help with closing. Please call Ettie Walker, Langston Monarch, 682-9495, evenings, 699-7987.

CUSTOM built homes on your land or ours. Financing available, trade ins welcome. For more information contact Contemporary Contracting, 563-1083.

WE have several new construction homes for sale or we will build the home of your dreams. Contact Tommy at Concept Construction 689-0034.

BEST Deal- Best terms on a new home on 6 acres between Midland and Odessa. $15,000 cash to qaulify. 367-8034 Odessa.

2nd Time Reduced! Now $78,500. 3 bedroom, 1¾ bath, alcove study, fireplace, ceiling fans, 2 car garage with electric door opener. 4702 Brookdale. 699-6322. For Sale By Owner.

NO savings necessary for this 2 bedroom, starter home. Seller pays all! YOU own a home! Call today. A.G. Calderon, Broker; Tammy, Associate 689-0034 or 367-9022.

OFF LOOP - Owner sacrifices equity on 2 year old brick 3-2-2 with all masonry fireplace; large fenced yard; pretty landscaping! $72,000. Call Merrilyn Walker, Realtor, 684-8448.

80 Houses for Sale

VETERANS!!!

Payments as low as $604* a month on new 3BR, 2BA home in west Midland
*VA GPM loan @ 13.25% S & W Homes, Inc. of Midland
689-8031

TIRED OF MOBILE HOME LIVING?

Use Your Mobile Home For Down Payment On A New 4 Bedroom, 2 Story, 1,600Sq. Ft. House.
For More Information Call
Miller Kelly Real Estate
561-8325

OWNER NEEDS TO SELL

Beautiful 3 bedroom, 1¾ bath brick home. Large lot with storage building. 2004 W. Michigan.
Call For Information
Miller-Kelly Real Estate
561-8325

NO DOWN PAYMENT TAKE UP PAYMENTS

2 Bedroom, 1 Bath, Carpeted, Fenced Back Yard, Completely Furnished, Drapes, Mini Blinds, Brick, and Established Yard.
IMMEDIATE POSSESSION
561-8325, Evenings 682-7774

NEW LISTINGS DAILY PLEASE CALL 684-5881

THE CARRIAGE CO. REALTORS

PROBLEMS SELLING YOUR HOME?

CONSIDER RENTING IT AND SELLING AT A LATER DATE. LET US MANAGE YOUR HOME AND HANDLE THE HEADACHES. CALL ACTION REALTY & PROPERTY MGT, 697-1278 FOR INFORMATION.

Buying or Selling?
Call
MARY ANN CARR REALTORS
683-5156

NOTHING DOWN TAKE UP PAYMENTS

4310 GLENEAGLES
DUPLEX-A FRAME-2 Story. Will trade or sell ½ Corner lot, detachable garages.
Miller-Kelly Real Estate
561-8325

IMMEDIATE CASH

We have investors wanting to buy homes in Midland.
WEBB REALTY
689-9871

REDUCED - By Owner. 3 Bedroom, 1 3/4 bath, 1 car garage, brick. $60,000. 9 1/8 % assumable mortgage. 687-4183 after 5.

GREAT FAMILY HOME
$3650 TOTAL MOVE-IN COST
3 living areas (one with wood burning stove), 3 bedroom, 3 bath, nice kitchen with built-in corning ware range. Dining room, utility room, lots of closets, space and storage. Double carport and french yard, corner lot with circular drive. Great location. Close to shopping and schools. Call today to see, we'll show you it's easy to buy.
WEBB REALTY
689-8031

HOUSE for Sale 1706 W. Illinois. Approximately 3800 square feet with mother-in-law plan, owner will finance, also carry side note on equity. 683-2701, 694-1063.

BY Owner. Assumable 11¼%, equity $16,700, price upper $50's. 3 bedrooms 1½ baths, 3503 Tanner 697-1543.

FOR Sale By Owner. 3 bedroom, 2 bath, 2 living areas, cathedral ceilings, wet bar, sprinkling system, many extras. $99,700.00. 699-6394.

$62,500. $6000 below appraisal value. 2 or 3 bedroom, 1¾ bath. Large living room, beautiful kitchen, built in Tv. Nice area. 694-1254.

PRICE REDUCED
3B-2B-2L-2G- fireplace, new storm windows, fans, microwave, waterwell, fresh paint. 683-8299. 3410 West Golf Course.

FOR Lease or Purchase Condo. 2 story, 1 bedroom, 1½ baths, fully applianced, ceiling fans, private patio, storage, fireplace. 697-4746 after 6.

BY Owner. Fairway park, 3 bedroom, 2 bath, brick, double garage, custom draperies, fenced, garden, storage shed. $83,500. 686-8325 after 5.

NORTH location, pretty 3-2-2 on 3/4 acre. City water AND well, all fenced, numerous trees, etc. 15x22 den, masonry FP, 12x9 dining, 15x13 master, full divided baths. Call Merrilyn Walker, Realtor, 684-8448.

ROOMY - 4-1 1/2-1 plus 3 car CP westside. 18x24 den with fireplace. $55,000. Call Merrilyn Walker, Realtor, 684-8448.

PATIO Home. 4302 Boulder. 3 bedroom, bar in living area with ice maker, ceiling fans, humidifier, small back yard. 694-1459; 687-6995.

1305 S. "K" St. 3 bedrooms, 2 baths. All brick. Refrigerated air. Needs carpet. Handyman's special. $36,000. 684-8548.

3 bedroom, 3 bath home for $69,500. Owner is gone and says sell this clean and cared for home. 2 living areas or 1 can be 4th bedroom. All it needs is you. Pease call Ettie Walker, Langston Monarch, 682-9495, evenings 699-7987.

YOUR child can walk to Fannin from this beautiful 3-1 3/4-2 located on corner lot with 2 dining areas, 2 living areas, fireplace, hardwood floor in den, earthtone carpet, lovely sprinklered yard with mature trees, covered patio with saltillo tile floor. $97,500. To see this home please call Ettie Walker, Langston Monarch, 682-9495, evenings, 699-7987.

NEW Homes- Excellent northwest neighborhood near new Albertson's. Priced from 70's and up. FHA, VA or buy down financing welcome. Call Dan Ellington, Regency Realtors 699-6417.

SACRIFICE! $7,000 down and owner will carry a second on $38,500. 3 bedroom, 1 bath frame house near Dellwood Mall. 687-0035.

3-2½-2 in Wydewood. $110,000. Beautiful stained woodwork thru out with picture frame paneling. A must to see! Call Jan Trussell 699-6945, or Stephenson Realtors, 697-1091.

LISTEN TO THIS
Sequestered master, 3 yrs. old, sprinkler system, even a trash compactor! $73,500. Cleta Kelly, Stephenson Realtors, 697-1091, Eves, 697-5384.

2004 W. Kentucky 1116 square feet, 2 bedroom, 1 bath. Owner will finance, $44,640.00. 20 years at 12% interest, 5% down, shown by appointment only. 697-4394.

LEE-RUSK-GODDARD

Is the school district for this lovely home. 3 bedrooms, 2 baths, 2 car rear entry garage with openers. The sequestered master bedroom, ceiling fan, storm windows and fireplace are only a few of the amenities. All of this and more for only $89,500.00. Call Ruth Fallis, 697-4882, Mary Ann Carr, Realtors, 683-5156.

80 Houses for Sale

DON HARVEY, REALTORS

REALTOR

702 Andrews Hwy.
Midland, Texas 79701
915-683-5333

THE RELOCATION MANAGERS

Ruth Young	697-1217	Karen Foster	697-4434
Dinah Boyd	697-2734	Kay Sutton	694-8640
Holly Clapham	686-9856	Doris Gallagher	682-1929
Fay Baum	697-6884	Suzi Knight	684-4205
Dorothy Moring	684-6780	Ted Markle	694-2342
Sue Eakin	694-5355	Nelda Foster	694-6112
Fran Henderson	682-6576	Anita Noles G.R.I.	694-5255
Patsy Brice	683-1596	Wray Hart	694-6082
Martha Hasha	694-8193	Fredda Hadden	682-2235
Sara Harris	694-8119	Bonnie Cox	697-6234
Jeannie Printz	699-1641	Norma Barnes	682-6240
Sam Gregory	694-1545	Jennifer Goodwin	699-7235
Joanne Franz	697-2829	Helen Mason	694-0247
Enid Ellis	697-6110	Beverly Dwyer	682-5903
Tommie Strack	683-4759	Pat Carl	682-4000
Marlene Groce	697-0927	Vicky May	682-6240
Linda Chalcraft	699-5854	Polly Keys	699-0818
Josephina Ladoga	699-1115	Colleen Mclane	694-6784
Fay Gwyn	682-1242	Curly Hatfield	694-6288
Sandra Prater	694-2044	Betty Thames	685-0750

COMMERCIAL PROPERTIES

Marilyn Culp 683-5333
Larry Sutton 694-8640
Dode Harvey 689-9549
John Pierce 683-9491

Call today or see our AD in Sunday's paper for the LARGEST SELECTION OF HOMES AVAILIBLE.

BETTY TAYLOR, REALTORS

1001 West Missouri 683-1504

This weeks highlight!
LOUISIANA-Neat 3BR, 2BA, water well, BARGAIN! $64,000

GASTON-Cute 3 BR, 2 Ba, low equity $54,000
COUNTRY CLUB-4BR,1¾BA,Lg. Pool,2LA, PRICED TO SELL! $84,000
ILLINOIS-4Br,2LA, Owner Will Finance $63,000
HEMLOCK-Cute 2 BR w/FP, LOW EQUITY! SEE $46,200
CANADIAN-Nice & Priced to Sell! 3 BR, 2 BA $76,500
GODDARD-4BR,3LA, low maintenance yard $150,000
BENTWOOD-Remod,better than new,3Br,1¾Ba,2LA $62,000
LANHAM-Formal Dining, 2 LA, 4 BR, 2 BA $89,900
MANOR-Close to schools, 3 BR, 2 BA $98,500
MICHIGAN-Workshop, Storage, 3 BR, 2 BA $70,000
NEELY-Charming Townhouse, 3 BR, 2 BA, 2 FP $135,000
NORTHTOWN-Lovely 4 BR, 2 LA, Formal Dining $144,500
PARKLANE-Pretty 3 BR, Many Extras. REDUCED $69,800
CO. RD. 152W-Nice 3 BR Home on 2 Ac. Extras $52,000
SPARTAN-Pool! 4 BR, 2 BA, 2 LA $95,000
STOREY-Near Loop. Nice Yard. 3 BR, 2 BA $68,900
WADLEY-GREAT BUY! Near Sch. & Shop. 3BR, 2BA $78,500
COLLEGE-Spacious older home, 2LA, See this one $72,500
MARK LANE—3BR, 2BA, Formal Dining. EXTRAS! $102,000
CRENSHAW-3 BR, 2 BA in Fairway Park $80,500
BENTWOOD—DUPLEX! Good Investment. 2 BR & 1 BR $85,000
RESIDENTIAL LOTS ON S. Terrell
MOBILE HOMES-Some on Lots We Have Several!
RESORT PROP.-Lake Brownwood!3BR,2BA,MH on Lot $25,000
COMMERICAL LOCATIONS- on FLORIDA, N. MIDKIFF near CLAYDESTA PLAZA Call for details.

Barbara Gay 697-7474 Peppy McKinney 689-0503
Jimmy Slatton 683-0812 Betty Taylor 694-6842

OUR NEWEST-JUST LISTED

APARTMENT PROJECT-38 units recently constructed in top No. Midland loc. 90%+ occupancy! Good assmble fin. 1,500,000
WOOD DR-3 BR home, 7 acres, 6 stall barn, storage bldg., South of Greentree 260,000
CO RD 1248-New country home near lake, paneling, Xtras 170,000
WARD-Spacious TH, 3/2½ plus office, will lease or lease purchase or seller will carry most of equity 170,000
CASADY CT.-Lovely custom blt, amenities, great buydown 144,500
REO CT.-Lg. BR's w/baths, gorgeous. Many extras 137,000
MOSS-Atrium surrounded by LA & dining room, Mexican tile 110,000
BRAZOS-Wonderful plan, Lg MBR & bath 92,500
SAN ANTONIO-Redwood deck, Cath. ceiling, fans, sprnklrd 90,000
TEXAS-commercial potential, good location 85,000
ARBOR CIRCLE-Cul-de-sac, Lovely 3 BR, better than new 82,500
CRENSHAW-Good 70's buy in a newer home, spacious MBR, charming earthtone decor, 79,500
LANHAM-Lovely 3 BR, Supr loc, circ drive 79,000
CO. RD. 112W-Great land for development, 4.3 acres 75,000
CRENSHAW-Lovely in earthtones, Lush Indscpe, 30 trees 72,500
SOUTHERN MEADOW-Over 1800 ft, 3/2 mobile home 70,000
CO RD 1150N-Island Kitch, DW Mobile home on acre 65,750
CANONERO-Townhouse lot in prestigious Saddle Club 57,500
SOUTHERN MEADOW-Nice DW 3/2 in country, ½ acre 53,950
STOREY-Wonderful starter home, cute, clean 3 BR 50,000
GEORGE-Commercial lot, close to Big Spring Street 35,000
CO. RD. 1167 E-MH on acreage, circular drive, 2 car garage 32,500
STANOLIND-Great location! 86x122 20,000
DAKOTA-2 lots, close to commercial zoning 14,500
BROWNWOOD-(2) lots in Brownwood Park, great loc 12,000 ea
CROCKETT-Nice size lot in residential area, 69x120 9,000
FT. WORTH-Corner residential l,ot, owner will finance 5,500

Langston Monarch ASSOCIATES

CALL ANYTIME
682-9495
1908 W. Wall

83 Lots & Acreage

NORTHGATE PHASE II
LOTS
Single Family 18,500
Townhouse 16,500
FINANCING AVAILABLE
Interim & Permanent
Contact Don Sisco
697-6795
Home Savings Association

ATTENTION MOBILE HOME OWNERS!

½ Acre Lots
Water Well
Septic
Near Greenwood Schools

Moving Allowance
No Down,
No Closing
Owner Financing
Payments like rent!

683-8033

GOING!! GOING!!

GREAT WESTSIDE LOCATION
Builder Pays All Closing Costs!!

HOMES BY DETER CONSTRUCTION AND S&W HOMES INC. OF MIDLAND.
SPECIAL FINANCING AVAILABLE!!

3 bedroom, 2 full baths, clay entry tile, built-in appliances, attached garage plus 6' privacy fence and rock fireplace.

4729 Country Club	Sold
4727 Country Club	$73,500
4725 Country Club	$71,500
4723 Country Club	$62,000
4721 Country Club	$73,500
4719 Country Club	Sold
4717 Country Club	Sold
4728 Country Club	$73,500
4726 Country Club	Sold
4720 Country Club	Sold
4716 Country Club	Sold
4714 Country Club	Sold
4706 Country Club	Sold
4739 Bedford	$71,500
4738 Bedford	Sold
4737 Bedford	$64,500
4735 Bedford	Sold
4733 Bedford	$63,000
4731 Bedford	$73,500
4729 Bedford	$68,500
4727 Bedford	$68,000
4725 Bedford	$69,000
4713 Bedford	Sold
4701 Bedford	Sold
4703 Bedford	Sold
4700 Block Princeton	Sold Out
4700 Block Cuthbert	Sold Out

FIELD OFFICE, 4724 COUNTRY CLUB
OPEN 9 AM TILL DARK DAILY

689-8031

PRICE REDUCED
~~$77,900~~
$69,900
To Qualified Buyers
VA APPROVED
3 bedroom, 2 bath, 2 car garage. Comes with many extras.
902 Golidad SOLD
903 Alamo SOLD
907 Alamo
909 Alamo
CALL
CONCEPT CONSTRUCTION
689-0034
Evenings 689-7792
Or Tammy 367-9022

IMMEDIATE POSSESSION!
$500* A Month
$500 down...no credit check, no qualifying, just move in! 12½% Assumable loan.
WEBB REALTY
689-9871

CLYDE C. WHITE CONSTRUCTION INC.

694-3798 694-8006

Now Under Construction - a 24 home building project in Midland's newest area, "Vista West". South of Bluebird Lane, West of Plantation Hills.

All Builders Welcome - Choice Lots Available

2900 PURPLE SAGE-3 br, 2 ba, front kit- 89,500
4904 VISTA WEST-4 br, 3 full baths SOLD
4901 SUNDOWN CIRCLE SOLD
4904 SUNDOWN CIRCLE SOLD

NORTHWOOD AREA

4212 GLENEAGLES-light, bright decor, white & brass ceiling fan in living. Master Br has 2 lg walk-in closets 84,000
4214 GLENEAGLES-Spacious 3 Br SOLD
4307 ST. ANDREWS-Unique 3 bedroom plan with huge covered patio for entertaining 87,500

THOMASON DR. AREA

328 WILLOWWOOD-New three br, 2 ba, 2 car gar, fireplace. Choose your colors 71,500

COMMERCIAL PROPERTY FOR SALE

9.1 ACRES-Loop 250 & Sunshine Pkwy.
2214 W. RHODE ISLAND-64 storage units
CHOICE CORNER LOT-Wadley and Midland Dr.
701-707 W. INDIANA-6 office groups, fully leased. Parking lot.
302 S. MARIENFELD-10 bay service center, paved parking lot.
711 W. INDIANA-Office bldg 3950 sq. ft. Zoned C-3. Has parking lot.
302 S. PECOS-38 space paved parking lot.

INSTANT CASH For Older Homes
S & W Home Inc of Midland
689-8031

$500 down, Owner carrys equity, 3 bedroom, 1 bath, carport. $39,500 1802 Magnolia. 697-0969.

***COME SEE**
This pretty custom built 3 bedroom, 2 bath, 1 living area home. Fireplace in living area and master bedroom. Bond money assumption. TALK TO FREDDA B. HADDEN, Associate, DON HARVEY, REALTORS, 683-5333, evenings, 682-2235. $139,500.

"St. Andrews"
Contemporary with earthtone decor. Tall ceilings, sequestered master bedroom, fence, light, bright, energy efficient. HOW Warranty. Good financing available. $86,900.
BOHANNAN REALTORS
685-0881

DISTRESS SALE
Wydewood location. Beautiful 4 bedroom in excellent condition. Many amenities, below market value. Call to see.
BOHANNAN REALTORS
685-0881

RICH UNCLE-Will help you to own 1 of his 2 condo units in Midland. Both units are 2 bedroom, 2½ baths, 1 is over 1500 sq.ft., the other is over 1300 sq.ft., If you are wanting the advantages of ownership but can't make the full payments, this is the opportunity for you. For appointment call Interstate Realty Services Inc., 694-7529.

"AFFORDABLE"
Very special new home with wonderful floor plan. 3 bedroom, 2 bath with beautiful finish work. $89,900.
BOHANNAN REALTORS
685-0881

FOR Sale by owner. Superior addition, near Bonham and Alamo schools. 3 bedroom, 2 bath, refrigerated air, fireplace, dishwasher, 2 car garage with door opener, and automatic sprinklers. All drapes included. Appraised price of $83,000, includes $2000 interior paint and carpeting allowance. Hurry and you can pick the colors. 699-1360.

***PAYMENTS LESS THAN RENT**
Immaculate westside assumption with low interest and non-qualifying loan. Owning this 3 bedroom home is easier than you think. TALK TO BONNIE COX, Associate, DON HARVEY, REALTORS, 683-5333, evenings, 697-6234.

***BE SELECTIVE**
You owe it to yourself to take a look at this 3 bedroom, 2 bath patio home with rear entry garage. Small low maintenance yard. Excellent North Midland location. Priced in the low 90's. TALK TO NORMA BARNES, Associate, DON HARVEY, REALTORS, 683-5333, evenings, 682-6240.

***P-I-C-K-Y**
Buyers will fall in love with this lovely 3 bedroom home decorated in traditional Americana. Quiet neighborhood, park-like setting, mature trees and shrubs. Priced in the 70's. TALK TO SANDRA PRATHER, Associate, DON HARVEY, REALTORS, 683-5333, evenings, 694-0244.

***WHEN $ COUNT**
And 2 bedrooms will do. Look at these homes priced, in the 30's. Super beginner or retirement homes. TALK TO SUE EAKIN, Associate DON HARVEY, REALTORS, 683-5333, evenings, 694-9355.

***AFFORDABLE**
And less than 4 years old. $24,550 to $32,500. All have central heat and air conditioning. TALK TO CURLY HATFIELD, Associate, DON HARVEY, REALTORS, 683-5333, evenings, 694-6288.

INCOME PLUS!
2 complete houses at 2701 Kessler. $4,000.00 equity. Payments $493.00 for both. Assume VA 11.5% fixed loan. Call Marilyn Lynch, Chaparral Realtors 697-3208, evenings 694-4794.

PAYING OFFICE RENT!
Apply it to your house payment. Now what can you afford? A lovely 3 bedroom, 2 bath with separate office in rear. For more information call Nance' Boyd, Chaparral Realtors 697-3208, evenings 697-2728.

ANETTA - 4BR, 1¾BA, large living area, fireplace, ceiling fans, $79,900.
MARIANA — Duplex, fireplace 2BRand 1BR spacious, extra lot. $67,500.
CR1140 - 9 acres, joins Loop. $55,000.
OFF COTTON FLAT - 4 acres, 2BR, 8 stall barn, warehouse, roping arena, close in $75,000.
Hazel Hellums, Realtor, 682-2027

***NORTHWEST MIDLAND**
Priced in the 50's. Super price on this 4 bedroom, 2 bath home. TALK TO MARLENE GROCE, Associate, DON HARVEY, REALTORS, 683-5333, evenings, 697-0927.

4405 Dalton
Beautiful well maintained home. 3 spacious bedrooms, 2 baths, light, bright and airy kitchen. Owner transferred.
Call Merla Ketner
682-2406
DENE KELLY REALTORS
687-0595

DRASTICALLY REDUCED
Must sell 4 bedroom home on Goddard. 1¾ bath, 2 car garage, sequestered master bedroom, approximately 2600 square feet, sprinkler system, burglar alarm system. For an unbelievable price of $110,000. For appointment talk to Margie Coleman, Chaparral Realtors, 697-3208, evenings 697-5340.

BY OWNER $53,000
Completely remodeled, large 2 living area, 2 bedroom, 1 bath, 1 car garage home in quiet established area. Storm windows, ceiling fans, drapes, and many extras. Nice yard with water well and 24x12 insulated work shop with carport. 708 Ainslee. 685-1811. No Realtors.

FOR SALE BY OWNER
2 bedroom, 2 bath, 2 car garage townhome located in Northgate Addition. Built-in appliances.
Call 563-3933
Or 689-0083

LEASE PURCHASE OPTION
Townhome - 600 Liddon
2 bedroom, 1½ baths, fireplace, patio, beautiful pool area, convenient location. Assumable bond loan, owner will sell for small equity payment.
Call 682-2415.

WARWICK
Authentic 2 story Williamsburg design, with formal living and dining rooms. Second den plus play room and delightful sunroom. 4 bedrooms upstairs with 3 baths, 1 bedroom down.
Call for your special preview.
BOHANNAN REALTORS
685-0881

BY Owner-Kimberlea. 4 bedroom, 2½ baths, 2 living areas. 7 shoping areas near. 697-2867.

FOR SALE
BY OWNER
4633 Princeton
Lovely 2 story, 3 large BR, 2 living areas, formal dining room, 1¾ BA, fireplace, 2044 sq. ft. PLUS sunroom, water well, Culligan water softner & purifier, central air, deadbolt locks, pretty drapes, fountain in patio, nice yard. Below appraisal, $79,900.00. Call after 6:00 p.m.
694-2273

VETERANS
P & I payment as low as $536 per month. New 3 bedroom, 2 bath home, rock fireplace. West Midland location.
BUILDER PAYS ALL CLOSING COST!
* VAGPM at 13.25%
689-8031
S & W Homes Inc. of Midland

81 Suburban Homes

5 CHOICE ACRES
2½ miles west of loop 250, ½ mile from 191 to Odessa, with highway frontage on 158 West. 2 brick homes, 3700 &1125 square feet. Swimming pool, fenced and cross fenced, Mortin Stalls show barn, 2 other barns, plenty of excellent water. this area is in path of rapid city growth. Shown by appointment to qualified buyers only. $500,000 negotiable with owner financing. 3% to realtors, Bonus to selling agents. Call 694-3752.

80 Houses for Sale

***ONE DOLLAR**
Move-in is what this owner will consider for a qualified veteran. Owner will also consider paying all closing costs on an FHA contract. TALK TO SARA HARRIS, Associate, DON HARVEY, REALTORS, 683-5333, evenings, 694-8119.

ALL THIS- AND HEAVEN, TOO!
3 bedroom, 1¾ bath, refrigerated air, beautiful panelling, fireplace, Hyde Park. Lovely Gunite pool, microwave with heavenly cathedral ceiling and bond money assumption at 9⅛%. To make this home your heaven on earth call Jack Zengler NOW! at Chaparral Realtors 697-3208, evenings 694-2964.

CHAMPAGNE TASTE
on a beer budget? This is the house for you! Antiqued hardwood floors, new mini-blinds and fresh paint inside. Tastefully redecorated cottage with 3 bedroom. Pricgd $51,800. You have to go inside to appreciate it. Call today to have a look. Talk to
Connie Tindall
694-0674
DENE KELLY REALTORS
687-0595

NEW LISTING
4 bedrooms, 2 baths, with 2 living areas. Many extras including large above ground pool - a swimmer's delight. With fruit trees and grape arbor on 2 lots.
Call Merla Ketner
682-2406
DENE KELLY REALTORS
687-0595

3309 W. Shandon
Drastically reduced! 3 bedrooms, 1 3/4 baths in quiet neighborhood. Close to schools and shopping. Best buy on the market today. Affordable and cute.
Call Merla Ketner
682-2406
DENE KELLY REALTORS
687-0595

FOR SALE BY OWNER

MUSEUM OF THE SW
is only 1 block away from this red brick house with rental apartment at 1510 W. Missouri and 1st St. 2 bedroom, 1 bath, fans, appliances included. BONUS: renter pays part of mortgage! This house is also available for rent toward purchase. Call 684-0527.

EARN MONEY WHILE YOU STAY AT HOME
Why don't you try this large home licensed for day care. 3 large bedrooms, 2 baths, 2 living areas, fireplace. All for the price of $67,500.
Call Corina
697-7545
DENE KELLY REALTORS
687-0595

HAGGLER'S WELCOME
Seller says he's ready to make a deal! On this custom home in north Midland. Amenities include 3 bedrooms, 2 baths, ceiling fans, lovely decorative touches and good size yard. Lease purchase also considered. Come on our and take a look. $75,000.
Talk to Connie Tindall
694-0674
DENE KELLY REALTORS
687-0595

3120 TEALWOOD PLACE
Jacuzz
2 story stucco townhouse. 2-2½-2, fireplace, custom drapes, wall coverings & mini blinds, microwave & ceiling fans, 2 dining areas, walk-ins, vaulted ceilings & mexican tile. Emerson/Goddard Schools. Immaculate Low maintenance.
APPRAISED $111,000 - Make Offer
BY OWNER - 694-4737
evenings/weekends

81 Suburban Homes

GREENWOOD Realtors has $61,500 lease purchase, 3 bed, 2 bath, 2 car gar., ½ acre, 1½ yr. old brick, $1500 move in, $675.00 payts, close new loan within 12 months. 687-5935.

WE HAVE HOUSES AND MOBILE HOMES TO RENT, BUYING AND SELLING. GREENWOOD REALTORS 687-5935.

HOUSE in country, 3 acres restricted area, off FM 1788. Price well below appraisal. Call 694-6370 after 6 p.m.

COUNTRY Location. Convenient to city. 3 bedroom, 2 bath, 1 living area, 2 car garage. Guest House. 1 bedroom, kitchen, living area, 1 bath, 40x30 metal shop building, 1.5 acres. Call 682-4780.

DEL NORTE - Lovely, spacious, 4-2½-2 on 1½ acres, good water 20 gpm, two pressure tanks, large fireplace, nut and fruit trees, circle drive, total electric with heat pump, formal dining. Call Merrilyn Walker, Realtor, 684-8448.

BY OWNER large 3-2-2 brick home with 5½ acres in Greenwood School District. $49,500.00. Call 682-7911 8-5 or 458-3545 ask for Kevin.

GREENWOOD - new 3-2 brick on 1/2 acre, 6 ft. cyclone fence all around; bountiful pure water; owner will finance. Mid 60's. Call Merrilyn Walker, Realtor, 684-8448.

NEARLY NEW 3-2-1 on large 1 acre lot, all electric, city water, light, bright, sharp. $65,000. Call Merrilyn Waker, Realtor, 684-8448.

SUBURBAN Property. Ridge Heights, 3 bedroom, 2 baths, 2 living area, 2 car garage, fireplace, $650 month, 1 month deposit. Call 685-0697 evenings. 694-9685 days.

THIS Is NOT A Traditional Brick Rancher. This house has charm! 4 bedrooms, 2 baths, den, fireplace, living room, dining area, loan assumption. $85,500. 684-8400.

1 1/4 Acres
Custom cabinet work in beautiful home loaded with extras. Country living with a view. $107,500. May Adelaide Barber at Stephenson Realtors, 697-1091, Eves 687-5203.

TRANSFERRED. Nothing down, assume-$834 per month payments, on $64,000 loan. Appraised at $75,500. 1 block Greenwood Schools, Windmill Estates. 3-2-2 fenced. 563-1927 Linda, or 682-6322 after 6pm.

GREENWOOD
Just complete 3-2-2 on large corner tract. Earthtones throughout, accent bay and picture windows, cathedral ceiling. Energy efficient featuring 2x6 walls and dual pane windows. Plenty of room with some of the best well water in Midland county and deep soil. Low 60's, Jerry Snow 687-0627.

BUY the most for your money. 3 bedroom, 2 bath, home in the heart of the country, totally brick, timberline roof, whirlpool appliances, courtyard, oversized patio, hardwood floors, decorated with southern living style. Home and 1 acre only $72,500. Additional acreage available. Call Terry Hancock, David Howard Realtors, 687-3222 or 685-3272 after 5pm.

***WILL TAKE TRAILER HOME**
For part of the equity on this extra clean 3 bedroom, 2 bath home on 1.125 acres. Midland schools, located on quiet country cul-de-sac. TALK TO JOANNE FRANZ, Associate, DON HARVEY, REALTORS, 683-5333, evenings, 697-2829.

***COUNTRY PROPERTIES**
We have several to choose from, 2 and 3 bedrooms conveniently located to Midland. For more information TALK TO DON HARVEY, REALTORS, 683-5333.

2 ACRES ON 1243N LLANO ESTACADO
Just 2 miles west of Northgate off FM 868. 3 bedroom, 2 bath, plus 2 fenced areas. Good 45GPM well. Assumable 10.75% bond money. Will consider trades. Call Charlie Warren, Chaparral Realtors 697-3208, evenings 685-1536.

***DESPERATE! OWNER MUST SELL**
2 bedroom, 1 bath home in super condition on 7.5 acres. Amenities include 2 story storage building, underground drip system, barn, corral, fruit and pecan trees, etc. Let's negotiate. TALK TO DINAH BOYD, Associate, DON HARVEY, REALTORS, 683-5333, evenings 697-2734.

***RETREAT**
From the Hubbub of the city to this lovely 3 bedroom, 2 bath home on 1/2 acre. Lots of workshop and storage area. TALK TO GLENN NOLES, Associate, DON HARVEY, REALTORS, 683-5333, evenings, 694-5255.

82 Out of Town Realty

FOR Sale 4 bedroom, 2 bath, on 3 acres. Highway frontage. Located between Mason and Brady. 915-943-7916.

LLANO RIVER. 1 acre on river near Castell, good deep water, big pecan trees. Good fishing. 915/697-1402.

20 acres hunting country. $595 down payment. Deer, turkey, and javilina hunting. 20 year financing at 9 3/4%. Call 1-800-292-7420.

205 acres rough hunting country with deep blue water on Devil's River. 5% down payment. Owner financing at 9 3/4% for 20 years. Call 1-800-592-4806.

PICTURE postcard beauty on this mile high parsal of Davis Mt. Valley land. Can be yours for only $500 down and $89.92 per month for 5 acres. Call 1-800-592-4806.

3 bedroom, 2 bath brick home, 11 years old, Sterling City. Quality throughout. Unobstructed view of High Mesas, many trees, 3 lots, tv cable, all city utilities, water well, new carpet throughout. Call 915-949-7616 for details.

83 Lots & Acreage

Greenwood addition, 2 acres with good well. $15,000. Call 687-3751 after six.

2 acres-Greenwood, Co. Rd. 1130N. Price to sell, 697-5280.

BUCKINGHAM Place, 1/2 acre orchard homesites, high security, 140 East at 1160 South.

LOT for sale, 2410 Holloway, 605-258-2144.

1/2 acre lots 10 miles east of Midland, $1500. each. Call 694-0651.

320 acres, 68 miles south of Alpine. Call 683-6843 after 6:00. Owner financed.

2 1/2 open acres - North End, can subdivide. Call Jim Mauldin 682-1611 or Stephenson Realtors, 697-1091.

LOT with small house on it, 50x150. $9000.00. Call 685-3110.

FOR Sale by owner. 60x140 lot, 1510 S. Terrell. $500. Will finance. 687-6388.

10½ acres 10 miles east of Midland just off I-20. $2500 an acre. Call Stanton, 458-3499.

1.56 acres, zoned Industrial Park 1, South I-20, west of Midkiff overpass. 682-4891, 694-0217, 682-6402.

LAND for sale by owner, good soil and water. Phone 684-8831.

3 Acres, Co. Rd. 1130N. Well & septic. Gloria, Country Realty, 684-9020.

ONE acre tracts in Martin County with well. Call Gloria, Country Realty, 684-9020.

LOTS IN FAIRMONT
Call 697-3128

ACREAGE. Large and small. Good water. Financing. Country Realty, Gloria, 684-9020.

"YOUR OWN COUNTRY HIDE-AWAY!" 22½ acres of pasture land, waterwell and small dirt tank. Only 12 miles from Midland. Let this be your weekend retreat. $29,500 total price. 20% down and 11% interest. Call Action Realty & Property Management for more details. 697-1278.

83 Lots & Acreage

MOBILE HOME Lot. 349 Ranch Estate, 1712 Navajo. Approximately ¼ of an acre. Sprinkling system, great garden area. 694-1459, 687-6995.

12 acres, 4 miles east of Greenwood School. $2,000 per acre. 694-3642 days, after 5pm 682-1297. Ask for Bo.

GREENWOOD School District. Abundance of water. 2 acre tracts $5700/acre. 20 to 90 Acres, $3850-$4450/acre. 683-8383 nights.

RESTRICTED ½ acre corner lot in country estates. Will take pickup in trade. 699-7084 or 689-6362.

FOR Sale by owner- 1 acre in Ranger Estates at Greenwood. Lot P14, Chisolm trail. $7000. Call 915-944-3697 after 5 pm.

GREENWOOD
5½ acres and water well in quiet restricted area, priced to sell at $13,000. Call after 5:30, 697-5012.

UNIMPROVED mobile home lots from $3,750 up, name your terms. Gold Nugget Mobile Home Park, outside city limits. 682-9546.

GREENWOOD
Beautiful hilltop view on this large tract in Ranger Estates. Excellent soil and water guaranteed. $5495. Jerry Snow, 687-0627.

ATTENTION Veterans. 10 acres for sale. Six miles Southeast of Midland. Farm Market road 1213. $4,600 per acre. Days 756-2422, nights 756-2666.

110 acres, 2½ miles south of Garden City. Cleared, fenced, crossed fenced, 2 bedroom home, barns, ⅛ minerals. John Baldwin Real Estate, 310 N. Jackson, Odessa, Texas, 332-0154.

ONE acre corner tract in Greenwood. Extremely plentiful and good tasting water and excellent soil. Will complete with well and septic for low down and payments like rent. Terms. Jerry Snow 687-0627.

MOBILE Home lots for Sale. ½ acre or larger in Greenwood area, guaranteed financing to qualified buyers. Paved roads, complete septic and water well. Days 694-0025, nights and weekends 697-5200.

ASSUME Loan with no down payment. Owner financing on these small 2 bedrooms mobile home and lot. Excellent for couple with 1 child. Call Barbara at 686-9412, leave message on answering machine or 682-5397.

GREENWOOD
Raise your beef and vegetables on your own 1 to 10 acre tract. Deep rich topsoil, superb water in abundance, ideal restrictions for homes and late model mobile homes. Low prices and terms. Jerry Snow, 687-0627.

PLANT Grass and Flowers on your own 3 acre mobile home lot. Hurry our fantastic offer may end soon, no down payment and no payment for 3 months. Payments under $130/month. Underground utility, great tasting well water. Call Barbara at 686-9412. On Site sales office hours 12 to 6 pm. Sunday thru Saturday. Or leave message on answering machine.

***LOTS OF LOTS**
We've just listed several nice lots in Skyline Terrace and Saddle Club South. Also have one mobile home lot. TALK TO ENID ELLIS, Associate, DON HARVEY, REALTORS, 683-5333, evenings, 697-6110.

FOR SALE
2.03 acres in Ridge Heights restricted area. Has well and well house. Some good building material. The price is right for quick sale.
Call 697-0063.

MILBROOK- LOT IN TRINITY
Choice lot in Trinity Estates. Large cul-de-sac lot ready to build, priced under market value. Call Norma Pine for more information, Chaparral Realtors 697-3208, evenings 694-6933.

ROOM AND MORE ROOM
4 acres on Tower Road with paved frontage, 2 wells and septic system. Excellent location. Call Roy Proctor, Chaparral Realtors 697-3208, evenings 694-8098.

LAND! LAND!
MOCKINGBIRD- 4 beautiful residential acres.
NORTHWEST AREA- 2 restricted acres, possible financing.
BETWEEN ODESSA & MIDLAND- 5 unrestricted acres, owner financing.
OFF 1788- 2½ restricted acres with well and workshop slab.
OFF I-80E- 3 acres set up for mobile home. Call Terry Zengler, Chaparral Realtors 697-3208, evenings 694-2964.

TIERRA REALTORS
Owner Financed N.W
Restricted Home Sights
Commercial Acreage
MOBILE HOME LOTS
Owner Financed
SOUTH—$550 down $114.18/month
GREENWOOD-1130 S
$550 down-$114.18/month
MOBILE HOMES with Acreage
Home with 9 mobile home set-ups
JOYCE & RAY SMITH
682-8818

84 Farms & Ranches

5 acres northwest of Llano near Valley Springs, beautiful oak trees, rich sandy loam soil with a view for miles. Perfect weekend hide-a-way or permanent residence. Owner finance, 10% down, 10% interest, $145.00 per month. Call collect day or night 915/247-5883.

SALE or trade for west Texas ranch, or nice home in Midland area. 2 hours from Midland on 2.5 acres. Spring fed creek, approximately 2800' cedar and stone ranch home, 5 years old. 8x25' stone fireplace in sunken den, wood parquet floor, sunken whirlpool, many extras. $185,000.00 range, consider all reasonable offers. 687-5108 or 683-5466.

RUN FOR THE HILLS
Just under 5 acres of beautiful Hill Country, covered with a forest of native timber, gently rolling with good drainage, located west of Llano near unique old village of Pontotoc, convenient to area rivers and lakes. Deer, Turkey, Dove. Qualif. Long term owner financing with $500 down and $110 monthly. Call collect 915-251-6556.

144 ACRE HORSE FARM
Uvalde area, less than 1 mile from race track. 89 acres irrigated NK 37 bermuda-grass, grazing season April through October. 10 acre lade with catfish and bass. 2 homes. Many oaks. Over $200,000 in depreciables. Owner terms. Priced at $455,000. Call George Graves Realty or Mel Davis (512) 278-9462, evenings (512) 278-1676.

85 Resort Property Sales

FOR Sale. Bank repo. Lake Brownwood area. Three bedroom, 2 bath den, fireplace, five lots, 2 guest houses, financing available. Call 752-6331 from 8-4.

FOR sale 780 acres, 10,000 feet highway front completely fenced. Combination white tail and mule deer. $179.00 per acre, 5% down, 20 years at 9 3/4%. Call Roc 512-774-7267.

BEAUTIFUL new 3 bedroom, 2 bath cabin, corner lot White Mountain, for sale. Ruidoso. 682-0686.

3 adjoining lots on Lake LBJ for sale. Sell one or all. Very Cheap! Negotiable. Call 694-1776.

LAKE LBJ, 6 acres, unrestricted, waterfront, new home, granite shoalas. Jim Lee Realty, 713-461-2890.

NEW & used previously owned cabins. Lots and Acreage. Rupp Real Estate, Cloudcroft, New Mexico, 505-682-2648.

CORPUS Christi Beach Condo. Beautiful view and excellent investment. By owner. Sacrifice at $50,000. 512-643-6292.

3 bedroom, 2 bath, den, waterfront with dock. Lots of trees. Price reduced to $62,500 for quick sale. Call after 6pm, 1-382-4468, 382-4601.

LAKE Nasworthy Home on large lot. Chain link fenced. Large 12x20 storage building. 88x400 foot lot. Enclosed dog. Beautiful view. 915-944-3638.

PROPERTY on Lake Colorado City ranging from $13,500 to $63,000. Some deeded land and some lease land. Call Putman Real Estate, 728-3338.

WEEKEND house at Lake Nasworthy. Large screened porch, deep water, boat slip and fishing pier. Totally furnished. $46,700. Jane Drake Broker, 915-949-3680.

LAKE LBJ Waterfront home in fantastic neighborhood, spacious 3 bedroom, large living room, separate den, treed dock with lift, many extras. $135,000. Thelma Miller Real Estate, 512-598-6576.

ON Lake Colorado City, 8x40 Spartan mobile home. Excellent condition inside and out. Nice stove and refrigerator. Permanent lease. Could be easily moved. Only $4,000. Call 694-4525 after 5pm.

FOR sale or trade or lease. 14x80 special made mobile home. 2 bedroom, 2 bath on 1 acre property. Great area on top of mountain in Rudioso. Spacious parking. Like new. Consider trade on motor home or rental property in Odessa or Midland. Call 332-5682-Odessa.

86 Business Property Sales

FOR sale by owner. 393 acres, Town & Country Shopping Center. Zoned commercial. $85,000. Call 682-6386.

GAS Utility company for sale. Inflation proof income. Good system and equipment. Some growth potential. All paperwork computerized. 915-682-2893.

DO you need working capital and have good equity in your commercial property? Contact Home Savings Association, 915-563-2686, after 6pm 367-9725.

RET STORE for SALE. Over 60 aquariums operating, large stock of supplies, birds, rodents. Good location. Only pet store in town. Carlsbad, New Mexico 88220. $15,000. Call 505-887-0603, after 7pm, 887-0416.

***FOR SALE**
2 lots, 100x132.7 in LR-3 zone on West Wall. TALK TO LARRY SUTTON, Associate, DON HARVEY, REALTORS, Commercial Department, 699-7913.

***WEST TEXAS AVE**
Great office potential. Enjoy the prestige of owning your own office building not to mention the tax benefits. TALK TO JOHN PIERCE, Associate, DON HARVEY, REALTORS, Commercial Dept., 699-7913, evenings, 683-9491.

87 Investment Property

10 acres adjoining new airport property, $40,000 cash. 694-7936.

FOR Sale. Eight, 2 bedroom apartments with extra acre of land. Priced to sell. By owner. 366-3893.

2 rent houses, paved street, good neighborhood for sale or trade for house in Ruidoso. $30,000. Days 756-2422, nights 756-2666, Stanton, Texas.

NEED a concrete block building with 10,000 plus square feet plus approximately 8,000 square feet of blacktop parking? Zoned C-3. Excellent location. Extra land available. Call C.P. Barnett, Chaparral Realtors 697-3208, evenings 694-6037.

EXCELLENT Office location downtown! 3 bedroom house. Can be moved or converted! 1007 W. Missouri. $130,000.
3 commercial lots on Marshall near new Community Bank. $42,000. Mary Ann Carter, SNB Real Estate, Inc. 699-1323, 685-3335.

For Sale By Owner: CORNER OF MIDKIFF & BAUMANN. 2 bedroom, 1 bath brick front house that faces Baumann with 1 bedroom efficiency house in rear facing Midkiff. Duplex. 702 W. KANSAS. 1 bedroom, 1 bath, either side with appliances. 3218 ROOSEVELT. 3 bedroom, 1 bath for sale in a package or seperate. Call Shirley Barragan, Barragan Property Management, 687-0035.

MARIE MORRIS, REALTORS

Spartan- 3-2-2, Fannin area, excellent cond. . . . **$86