THE SNYDER DAILY NEWS

VOL. 7, No. 4 | SNYDER, TEXAS, FRIDAY, MAY 4, 1956 | TEN PAGES—PRICE 5c

CAA To Deny Funds For Purposes Of Segregation

MURDER TRIAL SCENE—Charles Taylor, second from left in the above picture, is the defendant in a murder trial now underway in 132nd District Court here. At left is Leonard White, sheriff's deputy, and attorneys for the defendant are shown at right, with Dell Barber, Colorado City lawyer, at the extreme right. The scene was taken from the third floor of the court house looking down on the courtroom.

Local Option Voting Scheduled Tomorrow

Scurry County will have its biggest day in politics to date this year tomorrow when county voters write their decision on a local option proposal and attend party precinct conventions.

The "wet-dry" election will determine whether the sale of all alcoholic beverages shall be legalized in Scurry County. Voting will be in all 20 polling places in the county, with polls scheduled to open at 8 a.m. and close at 7 p.m.

Meanwhile, the Democratic precinct conventions will take on considerable significance, in view of a statewide battle for control of the party forces to represent Texas at the national convention. The precinct meetings throughout the state tomorrow will be the first full-scale test of strength between Gov. Allan Shivers and Sen. Lyndon Johnson.

Sen. Johnson has been proposed as a "favorite son" candidate for president, and also as chairman of the Texas delegation to the national convention. Gov. Shivers also is seeking chairmanship of the Texas delegation, and forces supporting both men have been waging an active campaign.

Shivers, himself has been campaigning throughout the state, and this week, Sen. Johnson came down from Washington to do some personal campaigning during the final days of the drive. The precinct conventions are set for 2 p.m. in all 20 precincts.

Saturday's local option election will be the sixth to be held on the liquor question in Scurry County.

The county has voted "dry" in the last five previous elections on that issue. The last time the "wet" forces prevailed was in 1892. At that time, the canvass of the election showed six legal votes cast, with one voting for prohibition and five voting against prohibition.

In 1902 the county voted "dry" by 545 to 451 votes, and then in 1934 a proposal to legalize the sale of beer failed by a vote of 866 to 558.

Another proposal to legalize the sale of beer was submitted on May 6, 1950, and it was defeated by a vote of 2,479 to 694. The last previous proposal was one to legalize the sale of all alcoholic beverages on April 5, 1952, and it failed by a vote of 3,212 to 2,264.

Red Policy Under Study

PARIS (AP)—NATO's foreign ministers agreed today the Western world is facing a new and dangerously agile Soviet foreign policy based on economic and cultural penetration.

Reliable sources disclosed the Ministerial Council of the North Atlantic Treaty Organization reached this conclusion after a full two hours in NATO headquarters.

The discussion opened with a detailed report on the recent visit to Britain of Soviet Premier Nikolai Bulganin and Communist party boss Nikita Khrushchev.

Ministers gave their interpretations of Rusian moves and advice on how the West must meet the Kremlin's new look. NATO officials maintained silence on the ministerial appraisal of Russia's actions and Western reaction to them.

Expansion of the 15-nation alliance into political and economic fields is a topic in the sessins, which will continue through tomorrow. It appeared final decisions on such proposals will be postponed at least until December.

Condon Will Take University Post

ST. LOUIS (AP)—Dr. Edward U. Condon, controversial former director of the National Bureau of Standards, will become professor of physics and head of that department at Washington University Sept. 1.

The appointment of the atomic scientist, now visiting profesor of physics at the University of Pennsylvania, was announced yesterday by Chancellor Ethan A. H. Shepley.

Dr. Condon quit as director of research and development for the Corning (N.Y.) Glass Works in 1954 when he gave up an effort to win final security clearance on Navy contracts.

He said at the time he didn't think he could get a fair ruling in the Navy review of his security status although his loyalty already had been "clearly and formally established."

Ike Defends Office Staff

WASHINGTON (AP)—President Eisenhower said today there is no reason to believe the activities of Murray M. Chotiner violate rules of ethics laid down by Eisenhower for his administration.

Eisenhower told his news conference that in no case did any contact the California lawyer-politician have with the White House staff disclose any indiscretion by members of that staff.

Chotiner, Los Angeles attorney and former campaign manager for Vice President Nixon, told the Senate Investigations subcommittee yesterday that two White House staff members made telephone calls for him in some legal cases he was handling.

Chotiner denied he had ever traded on his association with Nixon or used any influence on behalf of clients.

Eisenhower said that while he had not reviewed Chotiner's testimony he had had reports on it beginning at 2 p.m. yesterday.

Then, by way of background, Eisenhower said he had given two orders which had often been repeated to the executive staff.

The first of these, he said, was that any individual who appealed to the staff for help should receive courteous treatment. He said he would not stand for arrogance.

The second rule, Eisenhower said, was that no one should be permitted to get even an introduction to a government official on the basis that the person who requested the introduction was part of his family, friends or associates.

Trucks Are Halted At Mexican Border

LAREDO (AP)—Mexican police halted late yesterday the free movement of freight trucks across the border. The states of Tamaulipas and Texas had agreed to lift previous restrictions.

Federal officers who stopped Texas trucks, seized their license plates and prohibited further entrance, gave no explanation.

Johnson And Shivers Wind Up Campaign

By The Associated Press

Gov. Shivers and Sen. Lyndon Johnson hurled bitter charges Friday seeking leadership of the Democratic party in Texas.

Shivers said a vote for Shivers is a state's rights vote and a vote for Johnson is "for blind party regularity."

Johnson, in Houston, said Shivers' campaign is "one of intimidation and villification."

Both seek the leadership in the Texas Democratic party in the contest to determine which shall lead the state's delegation to the national convention in Chicago.

Both made telecasts Thursday hammering at the points raised throughout the contest.

Johnson's theme was that Shivers would use his talents to organize a Republican party in Texas. Shivers maintained a delegation headed by Johnson would be controlled by "Washington" and not by Texas.

Cecil Burney of Corpus Christi, chairman of the National Conference of Bar Presidents, said he favored Johnson.

"It will mean much for Texas and the Democratic party to have a favorite son candidate for the presidency," Burney said.

Former Democratic Committeeman Wright Morrow said he would support neither Johnson nor Shivers.

In a statewide television broadcast which followed a meeting with workers, Shivers said the question was whether Texas would send a "Texas delegation" or a "Washington delegation" to the national Democratic convention.

"Will it be a delegation of Texas freemen, unshackled and unpledged, fighting for the Texas viewpoint and for the principles of the true Democratic party—or will it be a delegation of errand boys, bound body and soul in advance, to deliver the Texas votes whenever and wherever 'Mr. Sam' (Rayburn) decrees?" Shivers asked.

Johnson asserted Shivers "is seeking to smash the leadership of the Democratic party, both in Texas and nationally."

"If Allan Shivers were to state his proposition in honest language, it would not be acceptable to any straight-thinking Texan," Johnson said.

He said Shivers should use his talents to organize a "healthy Republican party" in Texas. The governor bolted the party ticket in 1952 to support Republican Dwight Eisenhower, after Democrat Adlai Stevenson promised Shivers he would veto a bill restoring to Texas title to its oil-rich tidelands.

Auto Crash Investigated

A woman was taken to Cogdell Memorial Hospital about 11:45 o'clock this morning from the scene of an accident at Eighteenth Street and Avenue S.

Mrs. Luz Carrisalez of Snyder, driver of one of the two cars involved in the wreck, was taken to the hospital by Bolger ambulance. Her condition had not been learned at noon today.

Mrs. Carrisalez was driver of a 1950 Chevrolet car, and was apparently attempting to make a left turn from Avenue S to Eighteenth Street.

Her car was struck from behind by a 1955 Chevrolet driven by G.B. Harding, Coahoma. The car is owned by Brewer's B & H Well Service of Snyder.

The accident was investigated by Snyder police.

Rice Price Support Plan Being Studied

WASHINGTON (AP) — An agreement to approve a bill freezing rice acreage allotments and setting up a two-level price support program was reached yesterday by a House Agriculture subcommittee.

Rep. Clark Thompson of Texas subcommittee chairman, said allotments for 1957 and 1958 should not be less than for 1956.

The two-level price support plan calls for higher supports on rice consumed domestically and less on exports. The recently vetoed farm bill contained a similar clause.

PRECINCT MEETS ARE SCHEDULED

Precinct conventions for both Democratic and Republican parties are scheduled for 2 p.m. tomorrow.

Locations of the Democratic conventions were announced earlier this week by Frank A. Wilson, county chairman.

O. A. McAlister, county Republican chairman, announced that Republican precinct conventions will be held at the courthouse.

County conventions are scheduled for May 8. Precints will send delegates to those conventions, and county conventions will send delegates to state conventions.

Trial Testimony Into Second Day

Testimony was in its second day today in the murder trial of Charles Everett Taylor, indicted in connection with the Jan. 19 death of his former mother-in-law, Mrs. Ruth Nichols.

The tenth of 42 witnesses summoned in the trial had been on the stand before noon today. So far, all have been state's witnesses. Renal B. Rosson, district attorney, and Wayland Holt, county attorney, are prosecutors, and Dell Barber of Colorado City and C. E. McGaw of Snyder are defense attorneys.

Taylor's plea is not guilty by reason of temporary insanity.

Pauline Taylor, ex-wife of the defendant and daughter of the woman killed, was on the stand almost all the court's day yesterday. She was placed on the stand when testimony began at about 9:30 a.m., and she left the stand at 4:55 p.m. Testimony continued yesterday until shortly after 6 p.m., and was resumed this morning.

Witnesses other than Mrs. Taylor from yesterday afternoon until late this morning had been Alfred Kohl and Zane Williams, city policemen who went to the scene shortly after Mrs. Nichols' death and arrested Taylor nearby; Leonard White, sheriff's deputy, and Travis Steele, police chief, both of whom were investigators in the case; Fred Rymer of Austin, firearms examiner for the Texas Department of Public Safety; Dr. Wilton Jones, physician who examined Mrs. Nichols' body after her death; Bill Love, sheriff's deputy who took the pistol used and several cartridges to Rymer at Austin for examination; Mrs. Ethel Halladay of Galena Park, cousin of Pauline Taylor; and Mrs. Margie Lee, neighbor of Mrs. Taylor and fellow employe of Mrs. Taylor in the county tax assessor-collector's fice.

Mrs. Taylor and Mrs. Lee both testified as to events which occurred at the home of Mrs. Taylor and Mrs. Nichols at 104 Browning Street on the evening of the shooting. Both testified that Mrs. Taylor, Mrs. Nichols, Mrs. Lee, and Linda Taylor, daughter of Pauline Taylor and Charles Taylor, were leaving the Taylor-Nichols home when Charles Taylor stepped from the side of the house, told them they were not going anywhere, and held them at bay with a pistol.

Both testified that Taylor pointed the gun at Mrs. Lee, motioning her to move from near her car around to the front of the house, and that Mrs. Nichols begged him not to hurt Mrs. Lee. Their testimony was that Taylor then turned the pistol on Mrs. Nichols, who was pleading that he not do anything he would be sorry for, and shot her. Mrs. Nichols then went to the house next door, that of Mr. and Mrs. Lawrence Bilberry. Both Mrs. Taylor and Mrs. Lee testified that Taylor then pointed the pistol at Mrs. Taylor and snapped it several times. The pistol would not fire, they said.

Police and ambulance were called from the Bilberry home. Mrs. Nichols collapsed on the floor of the Bilberry home and died shortly after reaching there. Taylor, after his pistol would not fire, left the scene of the shooting before officers arrived.

Rymer was quizzed at great length concerning his examination of the weapon and shells. Found at the scene was one cartridge case

(See TRIAL—Page 2)

Cooler Air Due In State

By The Associated Press

Texas weather was returning to normal today. Areas soaked by floods from some of the heaviest rains in years began drying out.

A mild cool front was due over the state during the weekend and it touched off a light rain at Dalhart early Friday.

The forecast calls for slightly cooler weather as the front moves south with possible showers in Southeast Texas Friday.

A crest of 34 feet was expected Friday on the Sabine River in East Texas. That stream, swollen by the heavy rains, continued to rise. Farmers were urged to remove livestock and portable equipment in the lowlands.

A big log jam on the Trinity River in Dallas County was blasted by dynamite late Thursday.

At Brownwood typhoid shots were being given persons in flooded areas. Almost all of the 300 persons evacuated during the flood were home again.

Temperatures ranged from 76 degrees at Texarkana and Waco to 83 at Midland Thursday. Early Friday Dalhart had 43 degrees and Corpus Christi 72.

Has Effect On Airports

WASHINGTON (AP)—The Civil Aeronautics Administration said today it will deny federal funds for construction of airport facilities which are to be used on a racially segregated basis.

The CAA said its order provides that the government will not contribute any money for that part of a building from which persons may be barred for reasons of race, creed or color.

The agency, which parcels out money for airport purposes, said its new rule will apply to construction and remodeling and repair of existing facilities at airports. It will apply to single dining rooms or rest rooms if they are limited to one race and also to construction of duplicate facilities provided for different races.

The CAA said that in computing how much federal funds will go to the projects the entire cost of the construction or repair must be figured and a deduction made for the entire cost of any part of the structure intended for segregated use.

A CAA spokesman told a reporter the policy was formed last October and was put in formal wording in a memorandum issued April 6. The CAA did not make its action public until today.

The provision the CAA clamped on airport facilities is similar to one Rep. Powell (D-NY) has been trying to get tacked on federal aid to schools.

Powell's battle to bar aid for school construction from states which defy the Supreme Court order against racial segregation in the public schools stymied school aid legislation last year and has held up House action on school aid legislation again.

Money is allocated to airport improvement on a matching 50-50 basis with local sponsors of the projects, states or municipalities.

A CAA spokesman said so far there have been no cases where funds have been excluded because parts of airport building projects have been designed with segregation in mind.

The memorandum to field offices on April 6 was signed by CAA Chief C. J. Lowen.

The CAA order said local sponsors of a project must provide a statement saying whether any of the areas in a building will be used on a segregated or nonsegregated basis, "without regard to race, creed or color."

"This policy will apply to all types of building construction work," Lowen's order said, "including the construction of new buildings, the construction of additions to existing buildings, and the remodeling, alteration or repair of existing buildings."

He said it will apply whether the work consists of the completion of a facility or its partial completion, such as the rough-in of utilities.

It's The Wrong Can

MIDLAND, Tex. (AP)—Joe Greer, deputy district railroad commission supervisor, picked up a can and oiled his calculating machine. A few minutes later, two-foot flames leaped from it. Greer found he had picked up a can of lighter fluid instead of oil. Damage was minor.

Plans Made For Testing New Weapons

ABOARD USS MT. MCKINLEY, en route to Eniewetok (AP)—Nuclear weaponeers have set the trigger for firing a junior-size bomb about dawn Saturday, Bikini time.

That would be about noon today, Eastern Standard Time.

The shot will raise the curtain in Operation Redwing, a series of tests which will include big bangs by massive hydrogen weapons.

Newsmen and federal civil defense officials aboard this veteran ship of atomic tests are scheduled to see the first shot of the relatively small weapon as well as the detonation of the first thermonuclear bomb dropped by an American plane.

The scheduled small starting shot will be at Eniwetok. The later big explosion of the plane-dropped weapon will be at Bikini Atoll.

The Mt. McKinley steamed out of Bikini tonight for Eniwetok.

A decade ago this ship was at Bikini as the command vessel for the task force which sent Navy target ships to the bottom of Bikini's lagoon.

Newsmen who were here 10 years ago said Bikini Atoll, at a distance, looked much as it did then. However, they also saw evidence of a new and extensive use of Bikini as a proving ground for massive weapons.

The opening shot of the new series was set first for Friday morning, Bikini time, but adverse weather postponed it.

Task force officials declined to pin-point the size of the first test bomb but indicated it would be of kiloton (1,000 tons of TNT) range.

That generally was the size used in tests in Nevada. Weapons tested there usually ranged from 20 to 40 or 50 kilotons.

These compare with the giant 17 megaton (a megaton is a million tons of TNT) energy yield unofficially estimated for the mighty explosion of a hydrogen bomb on March 1, 1954, at Bikini Atoll.

New Farm Measure Heads For Senate

WASHINGTON (AP)—A new farm bill, believed acceptable in most respects to President Eisenhower, headed for the Senate today after clearing House barriers.

The House passed the bill 314-78 late yesterday after rejecting, by a 211-184 vote along party lines, Eisenhower's request for authority to make soil bank payments to farmers this year in advance of next year's operations.

The soil bank itself was approved, with authority to pay 1¼ billion dollars a year to farmers for taking land out of production. Payments this year were approved for those who comply this year.

Defeat of the President's pay-in-advance proposal, denounced by Democrats as a Republican election-year "vote buying" gimmick, was the principal result of yesterday's House action.

It was a resounding defeat for Eisenhower on that one score.

But otherwise, the President lost nothing else of what he asked and was handed little that he didn't want.

Left out of it were most of the items singled out by Eisenhower as objectionable when, on April 16, he vetoed an omnibus farm bill which originally provided for the soil bank. These included rigid price supports at a mandatory 90 per cent of parity, two-price systems for wheat and rice, and alternae methods of figuring support levels.

The House voted to extend the soil bank coverage to livestock raisers and — subject to Secretary of Agriculture Benson's approval — to a large number of crops. For that purpose it added 50 million dollars to Eisenhower's original request to make the yearly total an even 1¼ billions.

The bill also would authorize 500 million dollars for disposal of surplus perishable commodities and an additional 200 millions for sending surpluses overseas.

WEATHER

SNYDER TEMPERATURES: Yesterday's high 90; Low 58; Today's 7:30 a.m. reading 64.

West Texas—Partly cloudy through Saturday. Cooler Panhandle and South Plains this afternoon and night.

Ike Says U. S. Not Trying To Match Reds In All Defenses

WASHINGTON (AP) — President Eisenhower said today the United States will feel a lot better about its air power position when the full story has been presented.

Eisenhower told a news conference the United States has a very powerful navy with a powerful air arm. He said that fact has been lost sight of so far in comparing this country's relative strength to that of the Soviet Union.

Eisenhower said this country does not try to match Russia in ground power. He indicated it should not necessarily try to match the Soviet Union in the rate of output of such things as intercontinental bombers.

The President's remarks came against a background of statements earlier this week by Gen. Curtis LeMay, chief of the Strategic Air Command, and Secretary of Defense Wilson, that current U. S. production of intercontinental bombers capable of carrying hydrogen bombs is lagging behind Russian output.

LeMay predicted that Russia is likely to surpass this country in the intercontinental bomb field by 1958-60.

The SAC chief testified before a Senate Armed Services subcommittee which is looking into the relative positions of the United States and Russia as to air power.

Eisenhower was asked whether he is concerned about that situation. He replied that he believes we ought to broaden our vision to look at more than one part of the whole picture.

Referring to LeMay's testimony, Eisenhower said it is disappointing that some B52 intercontinental bombers have had to be rejected temporarily because of defects which he said are being corrected.

District Engineer Confers In Snyder

The allocation for a freeway adjacent to Snyder represents almost half of the state funds earmarked for major construction in District No. 8 for 1957-58, according to Jake Roberts, district engineer.

Roberts, who was here Thursday to confer briefly with Scurry County commissioners, pointed out that most of the construction work in the highway department's program for that period was in Scurry and Taylor counties.

Proposed for Scurry County is an expenditure of $2,112,000 out of a total allocation for the entire district of $4,963,500. This amount would provide grading and structures for four-lane thoroughfares and frontage roads on U. S. 84 from four miles south of Snyder to five miles north of Snyder, and on U. S. 180 from three miles west of Snyder to a junction with U. S. 84 in Northeast Snyder. A subsequent allocation would provide funds for surfacing and finishing both projects, Roberts said.

County officials said the district engineer indicated that the highway department regarded the Scurry and Taylor projects as the most pressing in the area at this time.

A allocation for two similar projects in Taylor County totals $1,960,000.

Vote And Attend Your Precinct Convention Tomorrow

KSNY RADIO LOG

MUTUAL BROADCASTING SYSTEM

1450 kc

FRIDAY EVENING

6:00 Twilight Serenade
6:15 Local News
6:20 Movie Card
6:30 Gabriel Heatter News (MBS)
6:45 Les paul
6:50 Interlude
7:00 Bandstand
7:30 Songs To Remember
7:45 Date Till Eight
8:00 News
8:05 Music Fof You
8:15 3 Sons
8:30 Melody Round-Up
9:00 Counterspy
9:30 Sportscast
9:40 Westgrn Frolic
10:00 News
10:15 Night Watch
10:55 Ford Final
11:00 Sign off

SATURDAY MORNING

6:00 Musical Clock
6:20 County Agent
6:30 Musical Clork
6:55 News
7:00 Musical Club
7:30 News
7:45 Times, Tunes, And Temperatures
8:00 According To The Record
8:05 Home Edition Of The News
8:15 Coffee Time
8:35 Today's Star
8:45 Social Security Program
8:50 Morning Melodies
8:55 News
9:00 Playroom
9:30 Catholic Answers
9:45 Buddy Shaw Program
10:00 News
10:05 1450 Club
10:55 Sagebrush Shindig
10:55 Les Paul
11:00 Home Demonstration Club
11:15 News
11:20 Interlude
11:30 Teen Agers U.S.A.

SATURDAY AFTERNOON

12:00 News
12:05 Luncheon Melodies
12:30 News
12:45 Variety Time
12:55 Warm-Up
1:00 Game Of The Day
3:20 Scoreboard
3:25 News
3:30 Red Ball Express
4:00 Metner's Quiz
5:00 John T. Flynn News
5:15 Here's To Vets
5:30 VFW Program

SATURDAY EVENING

5:45 Interlude
5:30 News
6:00 Music
6:20 Movie Cord
6:30 Shiner Show
8:00 News
8:05 Music
8:30 Melody Round-Up
9:00 Renfro Valley Jamboree
10:00 News
10:15 Night Watch
10:55 Ford Final
11:00 Sign off

M & M Radio & Electric
HOFFMAN DEALER
Sales and Service Our Specialty—NOT A SIDELINE
M & M Radio & Electric
Ph. 3-4809 or 3-3793 1910 — 27th.

TELEVISION LOG

Fri., Sat., Sun. Programs

KMID-TV Channel 2 — Midland

Friday
5:00—Words and Music
5:30—Coke Time
5:45—News Caravan
6:00—Spts. News. Wthr.
6:30—Pioneer Jamboree
7:00—It's a Great Life
7:30—I led Three Lives
8:00—Cavalcade sports
8:45—Red Barber
9:00—Crunch and Des
9:30—Life of Riley
10:00—News. Wthr. Spts.
10:30—Late Show
12:00—Sign Off

Saturday
9:00—Fury
9:30—Mr. Wizzard
10:00—Frontier Theatre
11:00—Sat. Varieties
12:00—Movietime
1:00—Midland High School
1:30—Sat. Showtime
3:30—Jamboree
4:00—Dumont Boxing
5:00—Big Picture
5:30—Temple Baptist
6:00—Quiz of 2 cities
6:30—Dollar a Second
7:00—People are Funny
7:30—Eddie Arnold
8:00—George Goebel
8:30—Hit Parade
9:00—Lawrence Welk
10:00—News. Wthr.
10:15—Baptist Church
10:30—Late Show

Sunday
11:00—American Forum
11:30—The Christophers
12:00—Oral Roberts
12:30—Million Dollar Movie
1:55—Star of the Week
2:00—Hallmark Hall
3:30—This is the Life
4:00—Meet the Press
4:30—Roy Rogers
5:00—Liberace
5:30—Highway Patrol
6:00—Comedy Hour
7:00—Big Play Back
7:15—New, Wthr.
7:30—Top Plays
8:00—Man Called X
8:30—Famous Playhouse
9:00—Loretta Young
9:30—Badge 714
10:00—News Spts.
10:15—INS News
10:25—Wthr.
10:30—Late Show
11:30—Sign Off

KBST-TV Channel 4 — Big Spring

FRIDAY
4:30 Afternoon Devotional
4:35 Previews
4:45 Longhorn Theater
5:45 Party Time
6:00 Bruce Frazier
6:15 News, Spts.
6:30 Big Picture
7:00 Mamma
7:30 Our Miss Brooks
8:00 Eddie Arnold
8:30 I Married Joan
9:00 The Lineup
9:30 Turning Point
10:00 News, Wthr., Spts.
10:20 Hollywood Offbeat
10:30 Oral Roberts

SATURDAY
1:00 Baseball Previews
1:10 Game Of The Week
3:30 Wrestling
4:30 Previews
4:45 Salem Baptist Church
5:00 Longhorn Theater
6:00 Bruce Frazier
6:15 News, Spts
6:30 This is the Life
7:00 Jackie Gleason
7:30 Guy Lombardo
8:00 Damon Runyon Theat
8:30 Its Always Jan
9:00 Wrestling
10:00 News, Wthr., Spts.
10:30 Star Theatre

SUNDAY
2:55—Previews
3:00—TBA
3:30—TBA
4:00—Telephone time
4:30—Church of Christ
5:00—Living Book
5:30—Adventure
6:00—Industry on parade
6:15—New, Wthr.
6:30—Private Secretary
7:00—G. E. Theatre
7:30—My Little Margie
8:00—Your TV Theatre
8:30—Texas Rangers
9:00—Ed Sullivan
10:00—New, Wthr. Spts.
10:20—Star Theatre

KRBC-TV Channel 9 — Abilene

Friday
4:00—Kalvin Keewee
5:30—Little Rascals
6:00—Evening Report
6:30—Coke Time
6:45—News Caravan
7:00—What's New
7:30—Life of Riley
8:00—Honor Bell
8:30—Steve Donovan
9:00—Sports
9:45—Red Barber
10:00—Waterfront
10:30—News, Spt. Wthr.
10:45—Masterpiece Theatre

Saturday
3:30—Movietime
4:00—Jet Jackson
4:30—Mr. Wizard
5:00—Big Picture
5:30—Palamino Playhouse
6:45—Indistry on Parade
7:00—Top Plays
7:30—Col. March
8:00—People are Funny
8:30—TV Theatre
9:00—George Gobel
9:30—Hit Parade
10:00—Late Report
10:15—TV Jamboree

Sunday
12:30—This is the Life
1:00—Gospelaires
1:30—oo Parade
2:00—Wide Wide World
3:30—Sunday Devotions
4:00—Meet the Press
4:30—Roy Rogers
5:00—Steve Donovan
5:30—Frontier
6:00—Comedy House
7:00—My Hero
7:30—Col March
8:00—Loretta Young
8:30—Homes Bell
9:00—TV Theatre
9:30—My Little Margie
10:00—Confidential File
10:30—News, Wthr.
10:45—Masterpiece Theater
12:00—Sign Off

KCBD-TV Channel 11 — Lubbock

Friday
5:00—Rin Tin Tin
5:30—Eddie Fisher
5:45—Hospitality Time
6:00—From Hollywood
6:30—New, Wthr. Spts.
6:45—Here's Howell
7:00—Big Story
7:30—Celebrity Playhouse
8:00—Cavalcade of Sports
8:45—Red Barber
9:00—Dr. Hudson
9:30—Life of Riley
10:00—Break the Bank
10:30—News, Wthr. Spts.
10:50—The Vise

Saturday
12:00—The Wizard
12:30—Million Dollar Movie
5:00—Playtime
5:45—New, Wthr. Spts.
6:00—Lone Ranger
6:30—Cisco Kid
7:00—People are Funny
7:30—TBA
8:00—George Gobel
8:30—Hit Parade
9:00—I led 3 lives
9:30—Lawrence Welk
10:30—News, Wthr. Spts.
10:50—Channel 11 Theatre

Sunday
12:30 Youth Wants To Know
1:00 News
1:15 Norman Vincent Peale
1:30 Family Bible Quiz
2:00 The Cradle Song
3:30 Faith For Living
4:0 Captain Gallant
4:30 Roy Rogers
5:00 Its a Great Life
5:30 Frontier
6:00 Comedy Hour
7:00 My Little Margie
7:30 Crossroads
8:00 Loretta Young
8:30 The Man Called X
9:0 Highway Patrol
9:30 Mr. District Attorney
10:00 Cavalcade Theater
10:30 News
10:40 Weather
10:45 Sports
10:50 Star Showcase

KPAR-TV Channel 12 — Sweetwater

Friday
5:00—Range Rider
5:30—Community Crossroad
6:00—Local News
6:15—Doug Edwards
6:30—Gene Autry
7:00—Ramar of the jungle
7:30—Secret Files
8:00—The Line UP
8:30—Person to Person
9:00—The Playhouse
9:30—Wrestling
10:30—News, Spts. Wthr.
10:45—Channel 12 theatre
12:00—Sign off

Saturday
7:25—Sign on
7:30—Capt. Kangaroo
8:30—Mighty Mouse
9:00—Winky Dink
9:30—Double feature
11:45—Pre-game warmup
11:55—Detroit vs. Boston
3:15—Kentucky Derby
3:45—Frontier Theatre
4:45—Industry on Parade
5:00—Wild Bill Hickok
5:30—Eddy Arnold
6:00—Frankie Laine
6:30—Hank McCune
7:00—Sheena
7:30—Ford Jubilee
9:00—The Whistler
9:30—Stage Show
10:00—Wrestling
11:00—Sign off

Sunday
2:00 The Christophers
2:30 Adventure
3:00 Face The Nation
2:30 CBS Sunday News
4:00 Telephone Time
4:30 You Are There
5:00 This Is The Life
5:30 Mr. and Mrs. North
6:00 Lassie
6:30 Jack Benny
7:00 G. E. Theatre
7:30 Life With Father
8:00 Passport To Danger
8:30 Liberace
9:00 Ed Sullivan
10:00 Willy
10:30 News
10:45 Movie
12:00 Sign Off

KDUB-TV Channel 13 — Lubbock

Friday
4:30—Western Theatre
5:30—Community Crossroad
6:00—Local News
6:15—Doug Edwards
6:30—My Friend Flicka
7:00—The Crusader
7:30 Liberace
8:00—The Line Up
8:30—Person to Person
9:00—Mama
9:30—Our Miss Brooks
10:00—Patti Page
10:15—Notes of Harmony
10:30—New, Spts. Wthr.
11:00—Heroes in Blue
12:00—Sign Off

Saturday
7:25—Sign On
7:30—Capt. Kangaroo
8:30—Mighty Mouse
9:00—Winky Dink
10:00—TBA
10:30—Popcorn theatre
11:45—Baseball
11:55—Detroit vs. Boston
2:15—Bowling
3:15—Kentucky Derby
4:00—Frontier Theatre
4:45—Industry on Parade
5:00—Wild Bill Hickok
5:30—Beat the clock
6:00—Frankie Laine
6:30—Eddy Arnold
7:00—Two for the money
7:30—Ford Jubilee
9:00—Jackie Gleason
9:30—Stage Show
10:00—Grand Ole Opry
10:30—Wrestling
11:30—Sign Off

Sunday
4:25 Sign On
10:30 Church Of Christ
12:00 Music Box
12:15 Man To Man
12:30 The Christophers
1:00 Sunday Matinee
2:00 South Plains Forum
2:30 Adventure
3:00 Face The Nation
3:30 Plains Talk
4:00 John Nesbitt
4:30 You Are There
5:00 This Is The Life
5:30 Plainsmen Parade
6:00 Dissie (CBS)
6:30 Jack Benny
7:00 G. E. Theatre
7:30 Alfred Hitchcock
8:00 $64,000 Challenge
8:30 Annie Oakley
9:00 Ed Sullivan
10:00 Confidential file
10:30 Final edition
10:45 Movietime
11:45 Sign off

AREA OIL ROUNDUP

Tom Green Field Has Second Well

Union Oil Co. of California and Ray Smith Drilling Co. completed their No. 3 W. I. Marschall as the second producer in the Devil's Courthouse (Cisco) field of Northeast Tom Green County.

On the potential test the well pumped 90 barrels of 45 gravity oil, plus nine barrels of water in 24 hours. The production is from perforated section at 3,870-72 feet.

This well is one location south of the same operators' No. 1 Marschall, the discovery and up to now the only producer in the field.

It is 5,379.4 feet from south and 467 feet from east lines of section 11, W. W. Bullock survey and two and one-half miles southwest of Orient.

Since the completion of the opener of this field in May 1955, and prior to the completion of No. 3 Marschall, five offsets have been drilled to it and all of them were failures.

Landa Oil Co. of Dallas No. 1 C. W. Meyers, Northwest Fisher County operation, about two miles northwest of Rotan, has been abandoned and plugged on total depth of 3,760 feet.

It was five-eighths of a mile northeast of the Hargrove (Noodle Creek) field and in section 168, block 2, HTC survey.

A. G. Hill, Trustee, Abilene, was running 5½-inch casing for completion attempt in the Odom lime at No. 1 Ruth Hart, wildcat two miles east of the Lake Trammell (Canyon sand) field in Central Nolan County.

Oil was recovered on a drillstem test of the Odom at 6,586 to 6,600 feet. Two tests between 5,447 and 5,470 feet in the Canyon sand also returned oil.

Location is 1,980 feet from north and 660 feet from east lines of section 12, block X, T&P survey, 7½ miles south of Sweetwater.

Alvon Drilling Exploration Co. San Angelo, announced plans to reenter and deepen a wildcat failure in East Howard County to 9,500 feet.

The project is No. 1 Louis Hutto, 330 feet from south and east lines of the northeast quarter of section 4, block 31, T-1-S, T&P survey, two miles southwest of Coahoma.

Correct location has been learned for Robinhood Oil Co. of Houston No. 3 Sudie McEntire, recently staked project in an unnamed area of Central Sterling County.

It is 1,679.5 feet from south and 1,026 feet from east lines of section 5, block T, T&P survey, five miles west of Sterling City, a 2,200-foot test.

Open House Planned By Snyder Station

Humble Oil Refining Co.'s sales department has announced an open house program tomorrow for the Humble service station at 2411 Twenty - fifth Street.

The station is under new managership of James Brinkley, agent, who formerly operated another Humble station here. Employes include Louis Newby and James Brandon.

The open house program hours will be from 6 a.m. to 10 p.m. tomorrow.

The station will present green thumb ivy plants to all women attending and souvenirs for all members of the family.

Juvenile Pranksters Blamed For Threats

DENVER (AP)—A rash of telephoned bomb threats spread through Denver public schools yesterday. Police blamed juvenile pranksters hoping to gain a holiday.

Supt. Kenneth E. Oberholtzer said, however: "Even if it is a prank call, we can't take any chances with the lives of the children."

The threats apparently were touched off by a telephone call which led to evacuation of East High School's 2,500 students Wednesday.

Only one of six calls yesterday had its desired effect. Skinner Junior High School's 1,200 students were dismissed after a caller warned at 10:30 a.m. that a bomb would go off at 12:05 p.m.

More Explosions

DALLAS (AP)—An increased number of explosions caused by planes breaking the sonic barrier may be heard in Central Texas, Chance Vought Aircraft Co. said yesterday. More flights of F8U-1 Crusader fighters as planned over lightly populated sectors.

HOSPITAL NOTES

The following admissions and dismissals at the two Snyder hospitals are only those whose names have been released by the hospitals.

COGDELL MEMORIAL....

ADMISSIONS: Mrs. F. R. Cabiness, Route 3; Mrs. R. D. White, 808 Twenty-fifth Street; Albert Rainwater, Route 2; Eugenio Davila, Jr., 3001 Avenue O.

DISMISSALS: Mrs. Jesse Koonsman, Box 266; Henry Shipman, Ira; Terry Sowell, 2106 Avenue R; Harvey Shuler, 2301 Avenue M; Ted Blair, General Delivery; Harvey Lee, 2511 Twenty-ninth Street.

BATTENFIELD-JONES....

ADMISSIONS: Mrs. Truman Davis, Route 1; Mrs. John Mayes, Ira; Jesse Grizzle, Ira.

DISMISSALS: Gid Chambers, 415 Thirty-first Street; Charles Proctor, Route 2 Box 43; Jodee Flippen, 1907 Avenue L; T. C. Harber, Clairemont Route; Carl Buehanan, Hermleigh; Donna Woellert, Snyder.

BIRTHS

Mr. and Mrs. W. E. Raborn, 3719 Avenue U, are the parents of an eight pound, 15 ounce son, born at 5:37 p.m. Thursday in the Cogdell Memorial Hospital.

Mr and Mrs. C. R. Cook, Jr., Route 2 Box 98, are the parents of a daughter, born at 9:36 a.m. Thursday in the Cogdell Memorial Hospital. She weighed eight pounds, 13 and one-half ounces.

Mountain Climbin' Skills To Be Tried

CASPER, Wyo. (AP) — A 19-year-old coed and seven men students at Casper Junior College will test their mountain climbing skill tomorrow down the face of Wyoming's tallest building.

Mary Murane, a Casper freshman, and her companions will descend the nine-story Gladstone Hotel. Their demonstration is designed to publicize the 50th anniversary of the nation's first national monument, Devil's Tower. This 1,280-foot natural landmark in northeast Colorado was declared a national monument by President Theodore Roosevelt in 1906.

TRIAL

Continued From Page 1

which had been fired and one unfired case. In the pistol at the time it was taken from Taylor was one unfired cartridge in the chamber and one jammed behind it. Rymer had said there was irregularity in the clip which was in the pistol which in his opinion could possibly have effect on the malfunction of the pistol, that it could cause the cartridges not to feed out of the clip properly. He said he had, however, fired the pistol several times during his examination and that he could not make it jam as it was jammed when taken from Taylor.

One of the unfired cartridges examined by Rymer had two marks in the case, appearing, Rymer said, to be imprints of a firing pin. He could not, he said, testify as to the probability of that cartridge having been in the same pistol or having been snapped in that pistol.

Kohl and Williams both testified that Taylor appeared normal when arrested, that he needed no help in walking or in getting in the police car after he had been arrested. He gave his name, age, and who he worked for, Kohl said. Kohl said that Taylor had a liquor smell on his breath but that he was not drunk.

Steele testified that the pistol and cartridges were turned over to him by Kohl, that he found one fired cartridge, while White testified he found one unfired cartridge, both cartridges being found in the yard at the scene of the shooting. Steele said he turned the exhibits over to Sgt. Clyde Thomas to give to Love and to Rosson. Love testified that he took the exhibits, which were sealed in an envelope, and then he and Rosson took them to Rymer in Austin, where the envelope was unsealed and turned over to Rymer.

Mrs. Halladay testified that Taylor came to her residence in Galena Park last October seeking information as to the whereabouts of Mrs. Taylor and Linda Taylor and asking that she inquire as whether he could see them. Taylor had not seen Mrs. Taylor or Mrs. Halladay since he and Mrs. Taylor were separated in 1948, when they were divorced. She said she talked to Mrs. Taylor later at the home of a relative in San Angelo and that Mrs. Taylor gave her consent for Taylor to come to Snyder to see the child. Pictures of Linda and a letter from Linda were sent back to Taylor by Mrs. Halladay. Taylor later wrote to her from San Antonio asking for them and thanking her for her help, Mrs. Halladay said. On cross-examination, she said the reason she had helped Taylor contact Mrs. Taylor after their separation was that he told Mrs. Halladay he had changed since that time.

Dr. Jones testified that, upon examination of Mrs. Nichols' body on the night of her death, he found that a bullet had entered he body in her chest and had left the body in the back at about the same level as the entry. He said it was his opinion that the bullet pierced the heart, causing Mrs. Nichols' death.

About 18 per cent of U.S. passenger cars are pre-World War 11 models.

Frogman Is Suspected Of Spying Work

LONDON (AP) — London Newspapers speculated today that a missing British frogman may have been caught by Russian sailors while engaged in underwater spying on the cruiser which brought Soviet Premier Bulganin and party boss Khrushchev to London.

The Daily Sketch quoted an unnamed Royal Navy officer as saying the diver—Cmdr. Lionel (Buster) Crabb—may have been a prisoner on the Ordzhonikidze when it sailed off last week.

Crabb, 49, disappeared April 19. That was the day after the cruiser arrived in Portsmouth Harbor with the barnstorming Kremlin chiefs.

The Admiralty announced last week that Crabb was "missing and presumed drowned" on a secret underwater experiment off Portsmouth, but his body has not been found.

The Admiralty confirmed it had hired Crabb, a retired member of the naval service, but declined to say what kind of work he was doing.

The Daily Telegraph suggested that Crabb, who had been working as a skin diver with foot fins and an oxygen tank, was "possibly checking on the asdic apparatus underneath the Russian cruiser." Asdic is a sound system for detecting the presence of submarines.

The Daily Herald said there were rumors in Portsmouth that on April 19 Crabb "surfaced near the cruiser or one of the two destroyers accompanying her" and was taken aboard.

Top Posts Announced

SAN DIEGO, Calif. (AP)—Texans were named to the two top posts of the National Society of Aeronautical Engineers yesterday. Robert Pence of Convair's Fort Worth Division was installed as president and John Surratt Jr. of Greenville as vice president.

TODAY'S MARKETS

STOCK AVERAGES
Compiled by The Associated Press

	Ind	Rails	Util	60 Stks
Previous day	270.7	132.5	73.2	190.9
Week ago	270.2	131.4	72.8	190.2
Month ago	275.2	146.4	74.7	191.5
Year ago	220.2	135.6	72.4	164.2

FORT WORTH (AP)—Cattle 350; calves 100; steady; good and choice steers and yearlings 16.50-19.00; common and medium 12.00-16.00; beef cows 11.00-13.00; good and choice calves 16.50-21.00.

Hogs 200; steady; fairly good 15.80.

Sheep 3,600; steady; good and choice shorn old-crop lambs 17.00-21.00; good to choice spring lambs 20.00-24.00; ewes 4.00-5.00.

AUSTIN (AP)—Poultry steady. South Texas 2½-3 lb 21-22. East Texas 20-21. Waco 20½. Corsicana 21-21½.

NEW YORK (AP)—Cotton was 60 cents a bale higher to 10 cents lower at noon today. May 35.96, July 33.91, October 33.52.

CHICAGO (AP)—Butter 1,295,000; eggs 19,100; unchanged.

Milk Price Hike

DALLAS (AP)—A two cents per quart boost in milk prices was posted by most distributors yesterday.

Peacocks were pampered pets at the court of Alexander the Great.

Easy Carpet Cleaning Discovery Hailed

What is said to be the easiest and "cleaningest" home rug cleaner, known as Blue Lustre, is now available after years of research.

Blue Lustre leaves no foreign residue to cause rapid resoiling. The pile is left open and fluffy as the colors spring out like magic. So easy to apply with a long handle brush (like playing shuffleboard) and is safe for all types of carpets.

Use Blue Lustre to clean the entire carpet or remove spots and traffic lanes. It's economical to use as ½ gallon of consentrate cleans three 9 x 12 rugs.

Town & Country Home Furnishings
2403—25th.
Phone 3-3362

TRAIL DRIVE-IN
TONITE AND SATURDAY
Feature No. 1
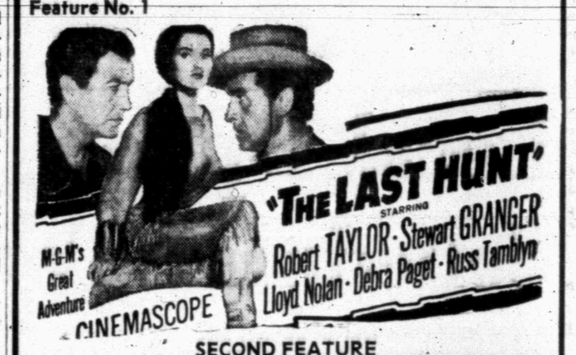

SECOND FEATURE
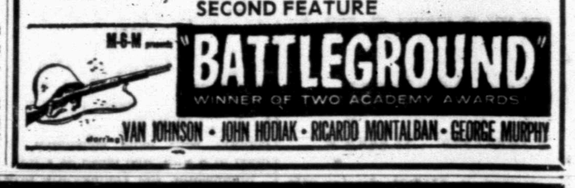

Coming REVIVAL
MAY 6-13
10:00 A.M.
8:00 P.M.
North Side Baptist Church
16th and Ave. S. - Snyder, Texas
R. E. DALE, Evangelist Otis Langston, Singer
Jack Dean, Pastor
Nursery Open

Starlite DRIVE-IN THEATRE
EAST HIGHWAY • PHONE 3-5842
TONITE AND SATURDAY
YOUR FRIENDLY FAMILY THEATRE
PRESENTS ON SNYDER'S FINEST
AND LARGEST SCREEN
First Drive In Showing
TWO MEN AND AN INDIAN GIRL!
Drama of the great
Buffalo hunt in COLOR
and CINEMASCOPE

THE LAST HUNT
Starring
ROBERT TAYLOR · STEWART GRANGER
LLOYD NOLAN · DEBRA PAGET · RUSS TAMBLYN
AN M-G-M PICTURE
SECOND FEATURE FIRST RUN
"CROOKED WEB"
With Frank Lovejoy
And Mari Blanchard

Ritz PHONE 3-4932
NOW SHOWING
"ROLL OUT THE OSCARS!" —NEWSWEEK Magazine

ALSO COLOR CARTOON
TEXAS
TONITE AND SATURDAY
1st Feature

2nd Feature

ALSO COLOR CARTOON

Canyon Drive-In
Dial 3-7212
Big Spring Highway
FIRST RUN IN SNYDER
Tonight & Saturday
OUT OF THE HEART OF AFRICA...
COMES NATURE'S GREATEST DRAMA!

Also Walt Disney's
"EMPEROR PENGUIN"
Feature No. 2

PLUS COLOR CARTOON

Palace PHONE 3-3442
TONITE AND SATURDAY
SECOND FEATURE

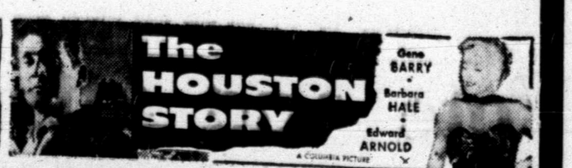

Two Policemen Hurt And 170 Students Charged In Fracas

PHILADELPHIA (AP) — A springtime prank got out of hand on the Unigersity of Pennsylvania campus last night and when it was all over, there were two policemen at the hospital and an estimated 170 students crowded into City Hall cell rooms to await arraignment today on some serious charges.

A "just for fun" roadblock was set up on busy Locust Street during the after-dinner hours by a quartet of undergraduates who'd become bored with playing "stick ball."

The boys started throwing debris from a partially razed building into the street. Soon they were joined by a crowd of curious fellow students who had wandered out of neighboring buildings along Fraternity House Row.

In no time, police radio cars were converging on the scene of a reported major traffic jam. When the officers started "breaking it up," they were greeted with a chorus of boos and a barrage of eggs.

As the situation began to take on the appearance of a minor riot with some 500 milling students crowding the intersection and small household items joining the egg bombardment, the officers promptly carted off more than two dozen students to the nearest precinct.

With the aid of the hastily summoned dean of men, George B. Peters, and Gene Gisburne, vice president for studnt affairs, the police appeared to have ended the disturbance.

But no sooner had they departed when it started anew. First the roadblock again. Then a false fire alarm followed by another.

This time the cops came back in force. Those assigned to removing the litter from the street were pelted again.

Faced with an egg shortage, the students resorted to other missiles including some good-sized stones.

One policeman returning to his prowl car found four boys letting the air out of his tires. In their haste to escape in their own auto they dented a fender on the police car.

With the outbreak going full force, hordes of police entered the fraternity houses, handcuffed and chained students to each other and started sending them en masse to City Hall for fingerprinting, photographing and official notation on the police blotter.

All were to be arraigned on disorderly conduct, breach of peace and inciting to riot charges. Some faced charges of assault and battery.

In the confusion, one reporter was four times hustled into a waiting patrol wagon before he could identify himself.

Three Bodies Are Found By N.Y. Police

HASTINGS - ON - HUDSON, N.Y. (AP)—Police broke into a comfortable dwelling here last night and found a house of death.

There were three bodies—of a man, his wife and his wife's mother. A cocker spaniel lay sprawled lifeless on the living room floor. At least 50 tropical birds were dead in their cages.

Hastings Police Chief Joseph Trojak said Mrs. Andrea Kaufman, 47, in apparently committing suicide, had taken with her to their deaths her husband Frank 50, and her mother Mrs. Anna Retteg, 70.

Police entered the seven - room home at the urging of a neighbor, who said the family had not been seen for more than a week. From mail piled up on the porch, authorities believe the deaths occurred about April 24.

Trojak said the body of Mrs. Kaufman, clad in nightgown and robe, was found in the front seat of the family car in the attached garage. The auto's ignition key was turned on. The gas tank was empty. Canvas had been stuffed into the cracks of the garage door.

Carbon monoxide fumes had filtered through the entire house, killing every living thing, Trojak said.

The body of Kaufman, a bakery supply salesman, lay in his bedroom. His mother-in-law's body lay in bed in another room. Both were in night clothes.

Police were told that Mrs. Kaufman had been despondent after a serious operation about a month ago. No note was found.

Overalls And House Dresses Is Fashion

SPRINGFIELD, Ohio (AP) — Designating Sunday as "Farmers' Day," the Rev. Bruce W. Charles of the New Moorefield Methodist Church has asked members of his three rural congregations to appear for services dressed in overalls and house dresses.

"We hope this will not be just a lark," he said, "but an opportunity to explore the riches of worship without frills."

Tonsils Come Out

PUEBLO, Colo (AP)—The Joseph Sullivans have five children — Joseph, 11; Kathleen, 9; Michael, 7; James, 5; and John, 3. They lost their tonsils in that order at St. Mary Hospital yesterday.

GASOLINE "GOSSIP"

By DOUG

"Yea, and he brings his own sponges!" Rapid auto washing is another part of our top service, which will make you come back again and again.

Bud Miller Service

Phone 3-5181

Lamesa Highway

Data Given On Sattellite By Officials

WASHINGTON (AP) —America's first space satellite probably will circle the earth for two weeks—and maybe you can see it if you can spot a golf ball 30,000 feet up in the air.

Dr. John P. Hagen says the time for seeing the satellite will be limited to about an hour before sunrise and another hour after sunset — when the earth is dark and the upper sky still sun-bathed.

"At these times the satellite will be visible, but I believe you will need field glasses in order to see it," he added.

Dr. Hagen is director of Project Vanguard, set up to build and launch the satellite during the International Geophysical Year. He told of the planning in an address yesterday before the Armed Forces Communications and Electronics Assn.

He told questioners the satellite program is on schedule and will meet its deadlines. He mentioned no specific launching date, but it is planned sometime between July 1957 and December 1958.

The time the satellite will stay aloft will depend on its orbit, which in turn will depend largely on how accurately it can be launched, Dr. Hagen said. As planned now, it should stay up about two weeks before slowing down in the atmosphere and disintegrating high above the earth, he added.

The satellite itself will be a sphere of thin metal 20 inches in diameter and weighing 21½ pounds. Traced by radio and telescopes, it will circle the earth every 90 minutes at heights ranging from 200 to perhaps an much as 1,500 miles above the earth but with an average of 300 miles.

Workable razors have been made of flint, shell and shark's teeth.

Spain's Escorial has 1,100 outer windows and 2,800 doors.

There are almost no tides in the Mediterranean.

Floor Sanders and Edgers For Rent

Barrow Furniture Co.

2112 25th Street Snyder, Texas

PAINTING GUIDE

For walls, ceilings, furniture, everywhere you want a distinctive low-lustre finish use Moore's Satin Impervo Enamel. Choose from 20 new decorator colors that leave a washable, satin-soft finish.

Benjamin Moore paints

2.20 Quart

Forrest BUILDERS SUPPLY

2109 25th. Ph. 3-3301

Any way you figure it...

Ford Trucks Cost Less!

The pay-off is in the payload! New Ford T-800 tandem-axle model lets you carry up to 3,000 lbs. more payload than most other 6-wheelers. GCW 65,000 lbs.

More loadspace than any other ½-ton pickup —up to 19 cu. ft. more! New Ford F-100, GVW 5,000 lbs., now offers full 8-ft. box. 6½-ft. box is standard.

Ford costs start low— Ford costs stay low...

Certified studies show Ford Trucks last longer than any of the other four leading makes

Compare Ford, model for model with any other truck line and you'll find that, based on factory-suggested list prices, Ford has more models priced under competition than any other line.

But low initial cost is only *one* of the reasons why Fords cost less. Take resale value—it stays high, thanks to the demand for used Ford Trucks. Take operating costs—no other trucks give you the dependability of Ford's rugged chassis design with the gas and oil economy of a modern Short Stroke engine. Only Ford gives you a Short Stroke engine, V-8 or Six, in *every* truck—and at no extra cost.

Ford Trucks cost less to maintain because they last longer. This is a *fact* certified by independent life insurance experts. There are plenty of reasons why. Ford Pickups, for example, have the highest combined front and rear axle capacity in the half-ton field. Ford Heavy Duty engines have sodium-cooled valves that last up to five times longer because they run up to 225 degrees cooler.

When you take *everything* into consideration, you'll agree it costs less to own a FORD Truck. Before you buy any truck, see your Ford Dealer.

FORD TRUCKS LAST LONGER

Certified by independent insurance actuaries for the ninth consecutive year! Studies of over 10,068,600 current license registrations show that Ford Trucks last up to 9.9% longer than any of the other 4 leading truck makes!

SNYDER SALES COMPANY

1615 - 26th Your Friendly Ford Dealer Dial 3-6351

Bible Thought

Open ye the gates, that the righteous nation which keepeth the truth may enter in. Isaiah 26:2.

EDITORIALS

Position Of Influence

Not much remains to be said about the contest between Senator Lyndon Johnson and Governor Allan Shivers over the question of who leads the Texas delegation to the Democratic National Convention. That issue will be decided in each Texas voting precinct this Saturday, when the rank and file gather to express their opinions on men and issues and to name delegates to the county conventions which will be held next Tuesday.

This newspaper has supported Lyndon Johnson because it believes most firmly that at the Chicago convention, at the head of the Texas delegation, he will be in position to influence the making of a national platform and the selection of a presidential ticket that comes nearest to expressing the desires and the traditional attitudes of Southern Democrats.

With a hard nucleus of Southern delegates behind him, and the blessing of such stalwart Southern conservatives as Senators Robertson and Byrd of Virginia, Senators George and Russell of Georgia, Senator McClellan of Arkansas and others who have served with Lyndon Johnson under his leadership of the party in the Senate, both as minority and majority leader, the Texas senator is not going to let any of the radical elements in the party, with which Governor Shivers has tried in vain to identify him, run over the Texas delegation or the Southern delegates as a whole. At Chicago Lyndon Johnson would lead effectively and decisively in upholding the traditional Southern Democratic viewpoint.

There is a grave question whether Allan Shivers could even be seated if chosen leader.

The Texas delegation in Congress has for many years been the most influential single bloc in either House. It is listened to with respect, never more so than under the leadership of Lyndon Johnson as party leader in the Senate and Sam Rayburn as Speaker of the House.

Rayburn has already again been chosen permanent chairman of the Democratic National Convention by his fellow-Democrats in the 48 states of the Union. Texas should complete this situation of power and influence by naming Lyndon Johnson as favorite son and chairman of the Texas delegation.

After all that is the one big issue before the precinct conventions Saturday. Texas will either be heard and listened to under Lyndon Johnson or frozen out under Allan Shivers.

Underwater To Land

Developing a guided missile that can be fired underwater by a submarine, take to the air and land on a target ashore is ouly slightly more complicated than devising a ship-to-shore or land-to-land weapon of the same nature.

Aero Digest magazine says the Russians have developed a missile that can be fired from a submarine 300 feet underwater and hit surface targets up to 140 miles away. (The Germans devised such a weapon as early as 1944.)

The U.S. Navy has let it be known it is interested in such weapons, but would give no details.

The magazine listed three types of missiles now being worked on in both the U.S. and the U.S.S.R. They include underwater-to-underwater missiles, sort of glorified torpedoes, for anti-submarine warfare; underwater-to-surface missiles, and underwater-to-air missiles, "an entirely new concept in submarine defense against attacking aircraft."

The magazine foresees the day when underwater craft may be able to launch intercontinental missiles.

If the Russians do have an underwater-to-land missile capable of traveling 140 miles it could be decisive — with a nuclear warhead — in a sneak attack on the U.S. Such cities as Boston, New York, Philadelphia, Baltimore, Washington, Houston, New Orleans, Los Angeles, San Francisco and numerous smaller defense centers would be natural targets.

A simultaneous sneak attack on 20 to 25 such centers of industry and population might paralyze the nation.

THE SNYDER DAILY NEWS

Published Sunday morning and each evening except Saturday by the Snyder Daily News at Snyder Texas.
Entered as second-class matter at the Post Office at Snyder, Texas.

HERBERT FEATHER, Publisher

SUBSCRIPTION RATES: by CARRIER

In Snyder 30 cents per week; one year, $15.00; per month, 1.30. By mail in Scurry and adjoining Counties one year $8.95. Balance of Texas, one year $10.25.

MEMBER OF ASSOCIATED PRESS

The Associated Press is exclusively entitled to use for republication all news dispatches credited to it and not otherwise credited to this newspaper also local news published herein. All rights reserved for republication of special dispatches..

Any erroneous reflection upon the character, standing or reputation of any person, firm or corporation which may occur in the columns of THE SNYDER DAILY NEWS will gladly be corrected upon being brought to the attention of the management.

All unsolicited articles, manuscripts, letters and pictures sent to the Daily News are sent at the owner's risk and the Snyder Daily News expressly repudiates any liability or responsibility of their custody or return.

The publishers are not responsible for copy omissions, typographical errors or unintentional errors that may occur other than to correct in the next issue after it is brought to their attention.

Black Cat?

A Report On Boxing, Quaint English Expressions, The Stock Market, Etc.

BY HAL BOYLE

NEW YORK (AP) — Things a columnist might never know if he didn't open his mail:

That the British Parliament first banned professional boxing in 1743.

That Joe Louis earned $4,626,721.69 during his years in the ring —and probably doesn't know himself where the 69 cents went.

That the late Young Stribling scored the most knockouts in ring history—127.

That one of the real hard luck fighters of history was Sam Langford, "the Boston Tar Baby," who fought 244 times and knocked out 98 men — and never held a title in his life.

That while the active life of a boxer is supposed to be only slightly longer than that of a television comedian, 53 men have fought 20 years or more. The record is held by Daniel Mendoza who quit in 1820 after 35 years. Bob Fitzsimmons, who hung up his goves after 33 years, is second.

That no one knows for sure how many bubbles there are in a glass of champagne, but it has 40 fewer calories than a scotch highball.

That what an American motorist calls the glove compartment in his convertible, the Englishman calls "the cubby locker in the drophead." Our "choke' is their "strangler," our radio ornament their "mascot,' our "trailer" their "caravan." Everybody clear on the Queens English?

That the high cost of living has ruined Ilka Chase's fine wisecrack, "America's best buy for a nickel is a telephone call to the right man." It takes a dime now in most places. All a girl with a nickel can do in a phone booth is to adjust her stockings while he wonders what to do next.

That they now have a bathroom scale with a dial that lights up when you step on it—thus making it harder than ever for a fellow to keep his weight in the dark.

That Khrushchev and Bulganin are not the first Russian visitors to raise eyebrows in England. When Czar Alexander I called in 1814 he startled the British royalty by asking for a bale of straw. I turned out he merely wanted o make a straw mattress so he could sleep on the floor comfortably.

That the first Queen Elizabeth, a lady of high style herself, once ordered the seats of Parliament widened after wide-styled men's britches came into fashion during her reign.

That it isn't true the stock market always rises with the outbreak of war. In its first reaction, it is more likely to drop.

That it was Arnold Bennett who quipped: "Make love to ever woman you meet; if you get five per cent on your outlay, it's a good investment."

LITERARY GUIDEPOST

THE MAN WHO ELECTED LINCOLN. By Jay Monaghan. Bobbs-Merrill.

It is fitting that, as another presidential election campaign starts, Monaghan should give us this timely documentary of a campaign, and reminder that there is more to being elected than canvassing for votes.

'The Man Who Elected Lincoln' is not well known to history. The majority of people who read this book will never have heard of him. But if Monaghan is correct—and there is no reason to doubt it—he played a part of incalculable importance in this nation's history.

Many men had a hand in the election of Lincoln as President of the United States, not the least among them Lincoln himself. But in Monaghan's view, none was so farseeing more influential than Dr. Charles Ray, co-owner with Joseph Medill of the Chicago Tribune.

Ray, a New York state man who migrated to Illinois joined with Medill in purchasing the Tribune. Ray was editor-in-chief in the paper's policy-making days and the author makes a strong case for Ray's influence in Lincoln's pre-presidency career.

He and Lincoln were co-authors of the original Republican Party platform. Ray promoted the Lincoln-Douglas debates. He saw in Lincoln a man who could beat Douglas and began grooming him as the party standard bearer. There were clever maneuvers, behind - the - scenes manipulations, promises and commitments before the hope that seemed so forlorn when Douglas beat Lincoln for the U. S. Senate was crowned with success.

The story of that campaign, culminating in Lincoln's nomination, is the crux of Monaghan's work. The convention itself is a story told before but Monaghan gives it new perspective. It's a fresh slant on a vital chapter in history.

Bob Price

U. S. Savings Bonds Are Facing New Competition

By SAM DAWSON

NEW YORK (AP) — U.S. savings bonds face new competition as Series E starts its 16th year.

Thrift is commanding higher returns these days. The savings banks and the commercial banks are raising the interest rates they pay the savers. The yields on corporate bonds and on nontaxable state and municipal bonds have been rising. Even worse, some other forms of U.S. Treasury bonds are now yielding more than do the nonmarketable savings bonds.

Series E, which started life May 1, 1941, as a form of the nation's financial preparation for defense, has had its ups and downs in popuarlity.

In the early months of the bull market in stocks, investors tended to shun the plodding E bonds, seeking the higher returns they could foresee from buying common stocks, In recent months, as stock prices climbed faster than dividends, and the yields on stocks sa.k closer to the yield on corporate and government bonds, the E bond bounced back into favor.

It still yields almost as much as many of the highly priced blue chip stocks. But the yield on savings bonds doesn't change. It comes to 3 per cent if they are held 9 years and 8 months, and 3 per cent thereafter up to 10 years of extended life.

Some eight million employes of 42,000 business firms buy them on a payroll savings plan, accounting for about 160 million dollars a month.

In all some 40 million persons own E bonds today with a total value of 38 billion dollars.

The E bonds are a sure and constant thing. Their yield doesn't go down, as can the yields on marketable U. S. Bonds, corporate bonds and common stock. And their maturity value is stable, in contrast to the daily fluctuations in the market value of common stocks.

A year ago U. S. savings bonds yielded more than most other government bonds, and now they don't. They once yielded considerably more than tax free state and municipal bonds, and now they yield only a little more and are subject to tax.

In that sense the 15th birthday is a trying occasion for the old faithful E bond.

Illiterate Excuse

ASHLAND, Ky. (AP)—Stopped for making an illegal turn, an 18-year-old driver told police he had been reared in an isolated area and had never learned to read.

BUCKLEY

"DON'T SPEAK IT TILL WE FIND OUT WHAT IT IS!"

Florida Senator Thinks Supreme Court Justices Should Have Prior Experience

BY JAMES MARLOW
Associated Press News Analyst

WASHINGTON (AP)—Sen. Smathers has an idea.

The Florida Democrat thinks no one should be allowed to serve on the Supreme Court unless he has previously served at least five years as judge of the lower federal court or a state supreme court.

If his idea had prevailed throughout American history:

1. Only 2 of the 14 chief justices who have presided over the court since its beginning could have held the job. The two—William Howard Taft and Fred M. Vinson—headed the court in this century.

2. Only one of the nine present members of the Supreme Court—Justice Sherman Minton—could be sitting there now.

Smathers offered his proposal in the Senate this week. He said the members of the court should have a "judicial" temperament, meaning previous experience as judges.

He acknowledged that some Supreme Court justices who had never had judicial experience before turned out to be distinguished justices. But some, he said, didn't.

Sen. Morse (D-Ore) challenged him at once to name names, state cases and give a bill of particulars. Smathers didn't reply to the challenge.

Never once in his long Senate speech supporting his proposal did he refer to the court decision outlawing racial segregation in the public schools. But several times he repeated a complaint Southerners have been making since the Supreme Court gave its school decision May 17, 1954.

This is their complaint: that the court overstepped its limits by trying to legislate an end to segregation when it ruled segregation was unlawful. Smathers didn't say this directly. He referred to "legislation" by the court.

He said if Supreme Court justices had judicial experience before reaching the high court they wouldn't try to legislate when they got there.

Under questioning by Sen. Potter (R-Mich) Smathers agreed that some of the best legal minds in the country are in the heads of lawyers who never sat on a bench and his proposal would bar them from ever sitting on the Supreme Court.

The 12 of the 14 chief justices who couldn't have met Smathers' qualifications were: John Jay, John Rutledge, Oliver Ellsworth, John Marshall, Roger B. Taney, Salmon P. Chase, Morrison R. Waite, Melville W. Fuller, Edward D. White, Charles Evans Hughes, Harlan F. Stone and Earl Warren.

Smathers wouldn't make his proposal if it became law, apply to present justices but only to those appointed in the future. It's a proposal which seems to have a wonderful chance of getting no place.

Modern Women Not Tough Enough To Make Voyage

BY INEZ ROBB

LONDON — It's a blessing that the captain of the original Mayflower had more faith in women in 1620 than his modern counterpart. Otherwise, there would have been Pilgrim Fathers, but no Pilgrim mothers.

Captain Alan Villiers, a famous seadog and one of the last of the great sailing skippers, is to captain the Mayflower 11, a replica of the original ship, when she sails from Plymouth, England, to Plymouth, Mass., either in the autum of 1956 or the spring of 1957.

The captain doesn't think the 20th century woman is tough enough to withstand the hardship of a six-to-eight week journey in a vessel minus heat, running water, private cabins and public conveniences. The Mayflower 11 will be as innocent of plumbing as the first Mayflower and, as in the original ship, only the captain will rate a cabin.

Nonetheless, one-third of the 1,034 persons who have volunteered to make the journey in the second Mayflower are women, and the man who originated the whole idea in the first place thinks it would be a fine idea to permit a few to make the journey in 1956.

He is Warwick Charlton, a former English newspaperman turned public relations consultant, and a Mayflower buff from way back. He discovered to his delight, when he broached the idea a few years ago, that Merrie England is full of Mayflower buffs.

It is such buffs who have voluntarily contributed the funds to build Mayflower 11 in the yards of Brixham, Devon. They will cheer the little sailing vessel when she goes down the ways next September 6, just 336 years after the original Mayflower set sail for the New World.

When the Mayflower 11 sails next autumn or the following spring, she will carry a crew of 21, as did the original. But she will carry only 15 passengers instead of the brave and glorious little band of 102 men, women and children who comprised the original passenger list.

The Pilgrim Fathers, mothers and children did not know it, but they sailed in a dangerously overcrowded ship, so overcrowded that Britain's Ministry of Transport will not allow the second Mayflower to carry more than 15 passengers.

Fortunately for the United States and the vast throng of Mayflower descendants, no such ministry existed or had authority over the original Mayflower in 1620.

Indeed, the 15 passengers will be adjuncts to the crew. For they must look after themselves, even as the Pilgrims helped keep their ship tidy, must lend a hand in the galley (although a cook already has been chosen) and make themselves generally useful.

For the use of crew and passengers, there will be but seven bunks, as in the original ship. There will be a few hammocks. And some space on deck on which to shake down a bed.

"It will be a very uncomfortable voyage, but not a dangerous one," says Charlton, who will sail as a passenger. "And I hope we can get the captain to take a few women, especially the 26-year-old girl who said she is still unmarried and hopes to trap a husband in America."

(Copyright, 1956, by United Feature Syndicate, Inc.)

WASHINGTON LETTER

Mrs. Douglas McKay Begins Her Parking

BY JANE EADS

WASHINGTON — Mrs. Douglas McKay, whose husband resigned as secretary of the interior to run for the Republican nomination for the Senate from Oregon, was in the midst of packing when I called.

"We've sublet our apartment, furnished, "she told me, "it kinda feels like home, and if things turn out the way we hope they will, we want to come back to it in January."

The Democratic candidate is expected to be Sen. Wayne Morse, who was once a Republican himself.

In addition to getting together the belongings they want to tote back to Portland, where they will make their headquarters during the campaign, the former Cabinet lady was getting ready for a brief visit from their daughter, Mrs. Wayne Hadley and her youngsters. Bruce, 6, and Nancy, 4. There was an invitation to the White House from Mamie Eisenhower and sightseein to plan for the children. And calendar for days until they left the capital was crowded with luncheons, teas and dinners given in their honor by the Cabinet and their many friends.

The McKays will be staying in their own home in Portland when they're not out campaigning. With them are their daughter, Mary Lou, her husband, Lester Green, and their three children who are living there until they can move into the new home they are building in September.

Mrs. McKay will accompany her husband when he stumps the state. "It won't be the first time," she told me, "I'm a real dyed - in - the - wool, veteran campaigner, having gone through two successful campaigns when he ran for governor of the state. I wouldn't miss a good campaign for anything. Besides, I will have a chance to renew a lot of friendships."

The candidates wife may even make a few speeches for her husband, though up until now she's made only talks befor women's groups about the life of a Cabinet wife in the capital "The women back home are always so interested in things we do here, "she explained," the social life here is so different from what it is in other places. Thew want to know about the parties we go to, what we wear, what we eat, what we talk about, the people we meet."

Mrs. McKay is sure she would enjoy being a senator's wife, as much as she did being the wife of a Cabinet member. "I can drop into any role as long as my husband is with me," she said. "I've been following him for 39 years and I'm used to it."

Car Makers Feel Effects Of Overproduction In '55

By DAVID J. WILKIE
AP Automotive Editor

DETROIT (AP)—The hottest kind of competition for the car buyer's favor, which began at the end of World War II, is squeezing the auto industry into one of its most uncertain positions.

Three major producers — General Motors, Ford and Chrysler — which made record or near-record pofits last year, will make money again this year. But the profits won't be as great. The other two companies that make up the auto industry — American Motors and Studebaker-Packard — which lost money last year and the year before still are losing money.

And many of the more than 40,000 new car dealers around the country also are losing money again this year. They are losing it because the traditional Spring sales upsurge has failed to materialize in the volume expected.

It isn't much of a secret that last year's record-smashing output of 7,942,000 passenger cars represented a vast overproduction. It was nearly 2½ million more units than were built in the preceding year.

Last year's sales totals of approximately 7,200,000 also set a record. But the sales volume was accomplished through indiscriminate price slashing and high trade-in allowances and fantastic sales promotion generally. It all amounted to what some industry analysts termed a "profitless prosperity" for the car retailers.

Last year's production race, staged chiefly by General Motors, Ford and Chrysler, left the car retailers holding the highest inventories in industry records. The total of unsold new cars reached more than 903,000 on March 1 this year.

And despite production cutbacks by all the volume makers the inventories declined only about 7,500 units during the subsequent four weeks. More production cuts are being scheduled. The objective: to get inventories under control for the start of the 1957 model year.

This Farmer's Cow Seems To Be In Rut

SHELBY, N.C. (AP)—If you know how to get a cow to have a heifer calf, farmer Charles Peeler wishes you'd pass along your secret.

Back in 1946, as part of his 4-H club project, Peeler received a registered Jersey heifer who turned out to be an exceptional milk giver. She also produced a calf the year after Peeler got her. It was a bull.

Nine years have passed, and each year she has had a calf—always a bull.

RADIO-TV REPORT

By SAUL PETT

NEW YORK (AP)—John Charles Daly, a charming gin - rummy player who also is vice president in charge of news and public affairs for the American Broadcasting Co., has some ideas that may help politicians this year.

Matter of fact, ABC and its network stations are setting up television coaching schools around the country to guide political candidates making their first appearance before the cameras. Many will need help. So will the public.

But about the candidates making their TV debut, Daly's first advice is this:

"Relax. Be natural. Remember, the TV camera is as intimate as your drawing room. Talk as if you were talking to a small group of people in your drawing room.

(Editor's note: And remember your common touch. Don't, for heaven's sake, refer to it as the drawing-room, or you'll be laughed out of every living room in America.)

"Don't roar and pound the table. That's not the way you'd talk to guests in your home.

"TV is a means of conveying your personality. Don't build a whole new personality just for your TV appearances. Be yourself. Talk as if there were no camera there."

On this last point, John cites Thomas E. Dewey, former Republican governor of New York as an example of one politican who learned that "being himself" was the best way to "project" to his TV audience.

"He was most successful," says John D. R. (Drawing Room) Daly, "when he used the same manner he employed in the courtroom as a successful district attorney."

"He was most effective in the times in which he took off his coat and said, 'Ask me questions, I'll answer them if I can.' Before that he had used the luncheon speech approach, and his true personality, the one with which he had won over juries, didn't come through."

1 YEAR AGO

The county airport board, with support of the Chamber of Commerce and other groups and individuals, recommended to the commissioners court that an additional runway be built at Winston Field.

5 YEARS AGO

Organizing for the new year, the city council made assignments for the coming year. They included R. B. Sears, sewer department; Jack Contella, street department; Claud Lloyd, fire department; Earnest Taylor, police department; Ivan Gatlin, water department; and H. B. Allen, building and grounds. Forrest Sears, mayor, announced the assignments.

WOMEN

FOR GOOD EATING

Oyster Cocktail
Braised Chicken with Sour Cream
Steamed Rice
Lyonnaise Carrots
Lettuce with Herb Mayonnaise
Date Tarts

* * *

BRAISED CHICKEN WITH SOUR CREAM

1 pound chicken, cut into serving portions
¼ cup lemon juice
½ cup flour
1 teaspoon salt
⅛ teaspoon pepper
¼ cup butter
¼ clove garlic
1 tablespoon minced onion
1 to 2 cups sour cream

Rub chicken with lemon juice and roll in mixture of flour, salt and pepper. Brown chicken in butter, place in baking dish, add remaining ingredients and cover with sour cream. Cook covered in slow oven (325 degrees F.) until tender, 1½ hours to 2½ hours. Remove garlic clove. Sprinkle with chopped parsley. Serves 4 to 6.

* * *

HERB MAYONNAISE

Add 1 teaspoon each minced parsley, tarragon watercress, chervil, chives and basil to 1 cup mayonnaise. Beat very well.

* * *

DATE TARTS

2 cups pitted dates
1 cup cold water
2 tablespoons orange juice
8 baked tart shells
Whipped Cream

Combine dates and water and cook to a thick paste. Remove from heat, add orange juice, cool. Fill tart shells with date mixture and cover with whipped cream topping. Makes 8 tarts.

Local Flower Show Gets Top Rating From Judges

Four judges from Midland and one from Odessa, three of whom were national judges and two junior judges, gave the annual Snyder judges said that they would "be thrilled if a flower show of theirs in Midland or Odessa got a rating of 90 or 91.

The county barn was the scene of a "Spring Melody," with 76 arrangements entered and 126 specimens in the horticultural class. Miss Leah Davis, president of the Twilight Garden Club, was the sweepstake winner in the arrangement class, and Mrs. Frank Miller, in the horticultural class, having 12 specinens which won awards.

Class 1, "For The First Time," was won by Mrs. Earnest Sears with a line mass arrangement of yellow iris. Class 2, "Little Things Mean A Lot," was won by Mrs. Ross Hemphill with a miniature arrangement of pink rose buds. Mrs. Wayne Boren won the blue ribbon in class 3, "Java Jive." She used an antique brass coffee mill filled top and bottom with hybrid tearoses.

Mrs. Fred Bullard was the winner for class 4, "To Each His Own." She used three blue iris in a vertical arrangement in a low fluted blue container. Class 5, "Wearing Of The Green," brought Mrs. Ross Hemphill a second blue ribbon in which she used an all green arrangement. "There's No Business Like Show Business," class 7, was won by Mrs. Robert F. Wasson. A gray velvet background setoff an arrangement of sprayed gold magnolia leaves and fresh yellow roses. Stage left of the vase was a miniature "solid gold caddillac," and stage right was a miniature playbell of the play.

Class 8, "Rose of The Rio Grande" brought Mrs. Wayne Boren another blue ribbon. A pewter tankard was filled with pink edged white roses. "By The Beautiful Sea," class 10, was won by Mrs. Gene Best, using a background of seaweed and containers of sea shells. Class 11, "Drink To Me Only With Thine Eyes," was won by Miss Leah Davis with an arrangement of purple iris and green foliage in a gray-green bottle. Class 13, "Holy, Holy, Holy," was won by Miss Faye Harrell with a setting consisting of a Bible opened at Matthew, Chapter 19 and 20. Stage left was a vase containing white iris and stage right of the Bible was a candlestick holding a white candle with three matches at the base.

Class 14, was won by Mrs. Tommy Holt. "Red Sails In The Sunset" was the theme, with a sail shaped group of roses composing the arrangement. Class 15, "Moonlight Seranade," brought another blue ribbon to the sweepstake winner, Miss Leah Davis. She used a crescent arrangement in small white roses.

"A Cowboys Dream", class 16, section A under "Tables" was won by Mrs. Gene Best with a setting of cacti and blue denim place mats, with red bandana napkins.

"South Of The Border," class 19, won by Mrs. Forest Sears with a under "Tables" was entered and centerpiece using a western theme.

Class 20, "Seventeen," brought a blue prize to the president of the Snyder Garden Club, Mrs. J. T. Hughes. She used a color scheme of white and brown with a line mass arrangement of dasies for the centerpiece.

In addition to the large number of entries in the horticultural department and the many floral arrangements there was a garden scene consisting of a white wrought-iron chair and a "Butterfly Tree" at the entrance. "Spring Melody" written in flowers proclaimed the flower show's theme. Mr. Roland Bell of Bell's Flower Shop, contributed a handsome display of potted plants and pink cut tulips flanking a waterwheel, which really worked!

The national flower judges from Midland and Odessa complimented the women of Scurry and Borden counties on the excellent staging of their show.

Treat With Onions

Boil fresh baby white onions in concentrated beef bouillon or consomme on the top burner of your range. A bit of butter or [illegible] rine is all the further seasoning needed for wonderful flavor.

WHEN IT'S TIME TO MOVE

Call McALISTER TRANSFER & STORAGE
Phone 3-5791 THE FINEST LOCAL & LONG DISTANCE MOVING
1604-24th ST. SNYDER, Texas

Slim Step-In

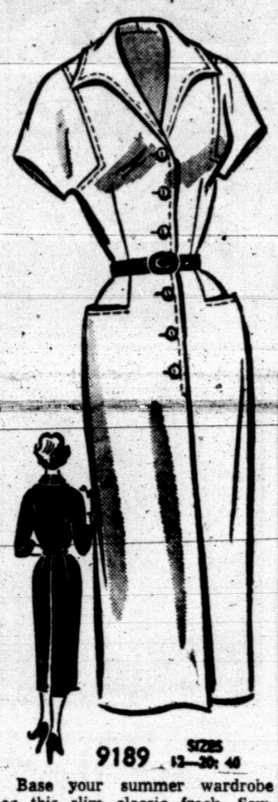

9189 SIZES 12—20; 40

Base your summer wardrobe on this slim classic frock. Sew-smart, you'll want to wear it every day of the week! All the comfort of your favorite step-in style: new squared armholes, pockets for flattering detail. Ideal for linen, silk, gay cotton fabrics!

Pattern 9189: Misses' Sizes 12, 14, 16, 18, 20; 40. Size 16 takes 4 yards 35-inch fabric.

This easy-to-use pattern gives perfect fit. Complete, illustrated Sew Chart shows you every step.

Send 35 cents in coin (no stamps please) for Pattern, with Name, Address, Style Number and Size. Address PATTERN BUREAU Snyder Daily News. Box 42, Old Chelsea Station, New York 11, N. Y.

Clean Out Medicine Chest For Safety

When's the last time you inspected the family medicine chest? If you take a minute to take a look, you will probably find half-empty medicine bottles that should have been thrown out months ago, rusty razor blades and other misellaneous items that have been long forgotten.

For safety's sake, clean it out and, at the same time, make sure you have stocked the basic necessities that are needed to protect your family—iodine and first aid bandages, eye drops, aspirin, smelling salts and salve for treating household burns.

NEWS FROM CANYON

By MRS. MARGARET RILEY

Mr. and Mrs. Ed Taylor visited Monday with Mrs. Zack Taylor, who is in a Snyder hospital.

Mrs. J. S. Golden was honored Tuesday with a surprise birthday dinner in her home. She was 85 years old and has been a resident of Canyon for over 60 years. Those attending the dinner were Mr. and Mrs. Pete Golden, and Linda and Mr. and Mrs. Roy. Golden all of Brownfield; Mrs. J. L. Birdwell and Mrs. S. H. Elliott of Lubbock; Rebecca Phelps of Muleshoe and Mrs. J. E. Birdwell, John and Clay of Post.

Mr. and Mrs. Bobbie Adams of Brownfield and Mrs. Bernice Headstream of Snyder visited Mrs. R. E. Adams Tuesday.

The Women's Missionary Auxiliary of the Canyon Baptist Church met Tuesday afternoon in the home of Mrs. Bruce Kerley for a business and social meeting. The social was in honor of Mrs. J. S. Golden on her birthday. The WMA presented her with a gift. After the meeting, Mrs. Kerley served drinks and cookies to the five members.

Billy Wayne Kerley of Texas Tech in Lubbock visited Mr. and Mrs. Bruce Kerley and family Wednesday.

Mr. and Mrs. Grady Moore, Mrs. Kermit Ford and family, Mrs. Clifton Thomas, Mrs. Alton Sumruld, Mrs Margaret Riley, Mr. and Mrs. Nathan Shepherd, Mr. and Mrs. Jim Stirling and family and Mr. and Mrs. Houston Kimbrell were among those who attended the senior play, "Monkey's Uncle," at Ira Tuesday night.

'Island' Makes Most Of Space In Kitchen

Here's an idea for homemakers who want to make the most of kitchen space: Have an "island" constructed combining the range and serving center.

Back of the range have a clay tile snack bar, seating as many as four persons. This easily cleaned surface may be the same color as the tile in the kitchen walls and drainboard.

Improving Linens

Washing improves table linens. Running them through a washer or tubful of suds is no trouble at all if spots have been treated first. Every time you use fine linens, look for food stains immediately after the meal and soak or sponge them out. Use cool water for egg, ice cream, meat, and fresh fruit stains; warm water for milk, cream sauces, candy, or cocoa. After that, launder in hot soap or detergent suds and rinses.

Figure-Flatterer

9302 12—20; 40

Simple, soft lines can be the most becoming - as shown by this lovely dress. Side-swept collar and buttons are its only details-yet see how it flatters almost every type of figure! Make it of shantung, cotton-in two smart sleeve versions. Sew it right now!

Pattern 9302: Misses' Sizes 12, 14, 16, 18, 20; 40. Size 16 takes 4¼ years 39-inch fabric.

This easy-to-use pattern gives perfect fit. Completed illustrated Sew Chart shows you every step.

Send 35 cents in coin (no stamps please) for Pattern, with Name, Address, Style Number and Size. Address PATTERN BUREAU Snyder Daily News, Box 42, Old Chelsea Station, New York 11, N.Y.

For first class mail include an extra 5 cents per pattern.

WOMEN'S CALENDAR

FRIDAY

United Council of Church Women May Fellowship at 10 a.m., covered dish luncheon at the First Christian Church.

Esther Circle of the North Side Baptist Church meets at 2.30 p.m. at the church.

Ladies Golf Association meets at the Country Club. Tee-off time 9 o'clock

WHAT'S GOING ON

Mr. and Mrs. R. L. Bellamy of Amarillo are in Snyder spending the weekend in the home of their grandson and his family, Mr. and Mrs. C. E. Davis, 125 Twentieth Street.

Mr. and Mrs. Donald Gressett, 1409 wenty-fourth Street, recently visited in the home of his sister and her family, Mr. and Mrs. J.E. Pye in Odessa.

Mrs. Harvey Shuler, 2301 Avenue M, and Mrs. Jack Wright and Bill, 316 Thirty-fourth Street, recently returned from Corpus Christi and San Antonio where they spent two and half weeks.

Mr. and Mrs. Roy Shepherd and James, Roby Highway, recently returned home from visiting relatives in Cooper, Dallas, and Kemp. They were gone a week.

Mr. and Mrs. Bert Sellers, north of city, recently had as their guests, Mr. and Mrs. Doyle Sellers, Dennis, and Ray of Midland.

Giraffes bog down in mud or wamp.

Predecorated Plaster

Predecorated plaster speeds and simplifies interior finishing. This plaster is available ready-prepared with colors integrally mixed. The color intensity is uniform and provides a hard and durable surface.

PRINTING
Feather Printing Co.
Print Anything — Appreciate Everything
Letter Press Offset
1907 25th St. Phone 3-6331

We Are Too Young To Vote!

WE ASK YOU TO GO TO THE POLES FOR US . . . TOMORROW

We are proud of our fine town and our wonderful school system. We do not want our town and county covered with beer joints and liquor stores. We ask you to help us keep our county clean and morally good.

The Bible Says: "Woe unto him that giveth his neighbor drink, that puttest thy bottle to him and makest him drunken also." (Hab. 2:15) We are YOUR NEIGHBORS.

Be a Booster of Snyder and Scurry County, support its businesses, its schools, its churches, its homes and its children by voting AGAINST LEGALIZING ALCOHOLIC BEVERAGES.

The Young People of the Intermediate and Senior Departments.

Northside Baptist Church

(Paid Political Advertisement)

Think Voters Of Scurry County!

We the members of the UNION BAPTIST CHURCH ask you will you go against God and His word and legalize liquor in Scurry County? God's Word says in Habakkuk 2:15 that it is wrong to give one's neighbor strong drink—if you vote for legalized liquor in Scurry County then are you voting against God's Word.

In Joel 3:3 we find that the young womanhood was sold for the price of strong drink. "AND THEY HAVE CAST LOTS FOR MY PEOPLE" this is what the whiskey gang are doing now—"AND GIVEN A BOY FOR AN HARLOT" that is what those that want legalized whiskey will do for a few tax dollars—"AND SOLD A GIRL FOR WINE" and that is what will happen if you legalize whiskey in Scurry County—"THAT THEY MIGHT DRINK"—in public instead of the back alley but in the back alley is where the whiskey rat belongs.

Will Citizens set idly by and dishonor God when Scurry County is facing its greatest moral crisis? All the forces the Devil can get together are at work to overthrow us now.

"THINK IT OVER CITIZENS"

Listen To Our Pastor On KSNY At 5:30 P.M. Today

(Paid Political Advertisement)

What A Dry Vote Will Do

TOMORROW

A Vote Will . . .

1. Discourage Bootlegging In The Outlying Communities.

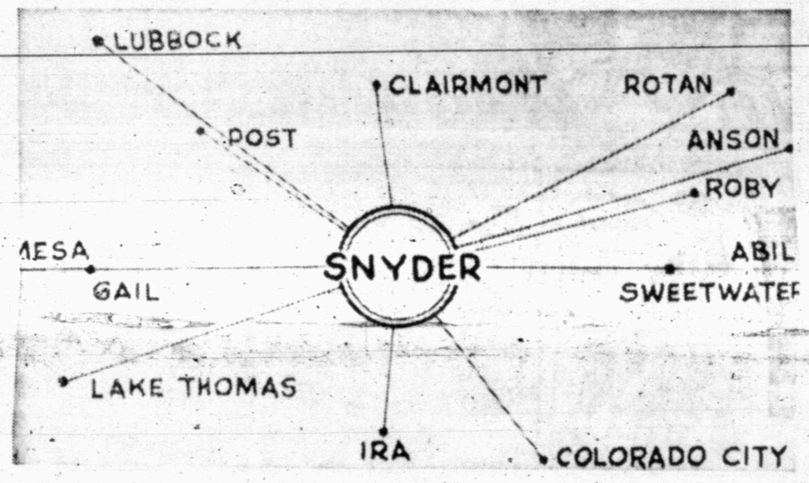

Bootleggers from all these surrounding communities will buy legal liquor in Snyder and bootleg it in their communities. We should not wish bootlegging off on our neighoring communities.

The U. S. Government broke up 22,000 stills last year. To legalize this habit farming drug does not stop bootlegging. SCRATCH THE TOP LINE TOMORROW.

2. A DRY VOTE WILL . . .

HELP BUSINESS IN SCURRY CO. (The right kind of businesses.)

We are told that to legalize booze will help business in Scurry Co. We ask, what businesses will be helped? Will it help the grocery and clothing business, No! Money will be wasted on liquor that should go to feed and clothe children. It will not help the hardware store, drug store or the dime store and others. It probably will help the auto wrecking yard, the hospitals and the funeral homes!

3. A DRY VOTE WILL KEEP SCURRY CO. HIGHWAYS SAFE—A WET VOTE WILL MAKE THEM MORE HAZARDOUS.

Lets take a look at Lubbock and Amarillo. Lubbock is dry Amarillo is wet. Here are the facts for 1954:

(1) Potter Co. (Amarillo) had 176 drivers licenses denied—Lubbock Co. had only 69.

(2) Potter Co. had 393 suspensions and Lubbock Co. had only 96 suspensions.

(3) Potter Co. had 720 license violations and Lubbock Co. had only 287.

(4) Texas Public Safety Dept. reports that for 1951-54 Lubbock (Dry) had 23 highway deaths. Amarillo (wet) had 43 for the same period.

Dry Abilene killed 11 people on their streets while wet Odessa killed 21 in the four year period. A DRY CITY IS SAFER.

SCRATCH THE TOP LINE OF YOUR BALLOT TOMORROW.

4. A DRY VOTE WILL NOT RAISE TAXES—A WET VOTE WILL!

It always, according to authorities, cost more—many times more—to take care of the cost of drunkeness—the damage resulting from strong drink than revenues received.

Be wise—SCRATCH THE TOP LINE OF YOUR BALLOT TOMORROW.

Scurry County Civic Loyalty League

(Paid Political Advertisement)

G. M. Cole, Chairman
J. Lennol Hester, Vice Chairman
John W. Reeves, Vice Chairman

Holy Spirit In Conversion

RESPONSIBLE MAN IS A SINNER (Eph. 2:1-3). Man is not born in sin neither does he inherit sin; he commits sin (1 John 3:4). Sin separates man from God (Isa. 59:1, 2; Eph. 2:1-3) and this separation from God is spiritual death just as much so as the body without the spirit is dead (James 2:26).

ALL SINNERS NEED CONVERTING (James 5:20). Man in his sinful condition cannot have fellowship with God in His holiness, hence the necessity of conversion. Men have invented names which they all conversion, such as: "Joining the church," "getting religion," and "getting saved;" whereas the Bible speaks of conversion as: "Born of water and of the Spirit" (John 3:5), "Washing of regeneration, and renewing of the Holy Ghost" (Titus 3:5), "obedient to the faith' (Acts 6:7), "added to the Lord" (Acts 5:14) and like expressions.

CONVERSION IS A TURNING FROM SIN TO SERVE GOD (1 Thess. 1:9). The Thessalonians turned "form" their sins and idolatry and then turned "to" God to serve Him—this is conversion. There are three basic "changes" in conversion: (1) The heart is changed or purified by faith (Acts 15:9; 1 Pet. 1:22), (2) The life is changed or purified by repentance (Luke 13:5; Acts 26:20); and (3) The state or relation to God is changed by baptism (Rom. 6:34,; Gal. 3:26, 27). Dear reader, have you been converted to Christ?

THE HOLY SPIRIT AND THE WORD OF GOD ARE NEVER to Christ through the teaching (preaching) of the gospel of Christ SEPARATED IN CONCERSION Psalm 19:7). God converts people (John 6:44, 45; Rom. 1:16). The gospel, the word of God, is the sword which the Holy Spirit uses (Eph. 6:17); it is also the "incorruptile seed" whereby a person is begotten (1 cor. 4:15; 1 Pet. 1:23, 25). Hence it is clear that the Holy Spirit always acts upon the heart of the sinner through the gospel, the word of God. There is no case or instance in the Bible where any person was converted to Christ who did not first hear the gospel of Christ revealed by the Holy Spirit of God in the New Testament.

CHURCHES OF CHRIST

C. DALE BROOKS, Evangelist
2500 37th Street
JOE ARRIETA, Evangelist
8th Street and Clairemont Road

TED NORTON, Evangelist
ALVIN STEVENS, Evangelist
1411 25th Street

JOE PALOOKA

MARY WORTH

FERDINAND

SCORCHY SMITH

OAKY DOAKS

DICKIE DARE

HALF-ACRE CASTLE

KERRY DRAKE

GRANDMA

REX MORGAN

LITTLE LULU

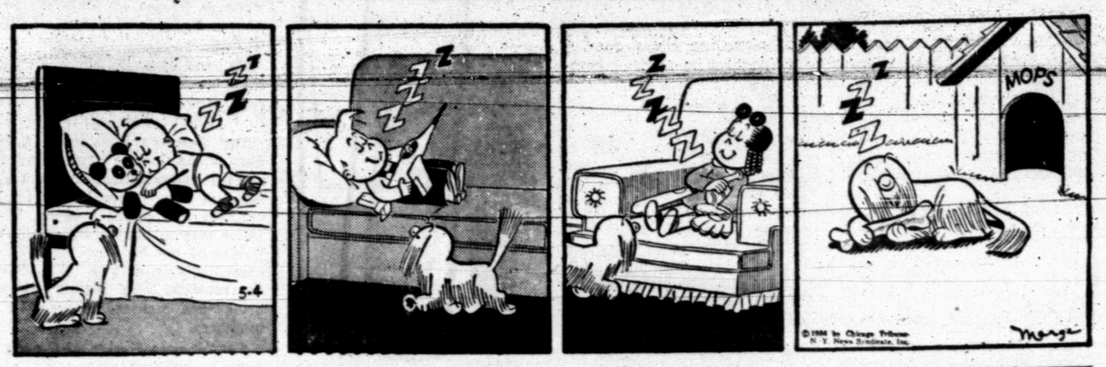

DIXIE DUGAN

THE SAINT

MODEST MAIDENS

Trademark Registered U. S. Patent Office

"He's the third one that didn't whistle. I might as well have worn my old dress!"

For Classified, Dial 3-5486

Crossword Puzzle

ACROSS
1. Get away: slang
6. Pronoun
9. By
12. The cream
13. Negligent
14. Beam
15. Sweetheart
16. Stir up
18. Salutation
19. Is possible
21. Piece of ground
22. Title of a a Cossack general
24. Courage
27. Spirit of hostility
29. Gaelic sea god
30. Party
33. Convened
34. Fruit
35. Have debts
36. Chaff
38. Refusal
40. Ran off to wed
44. Unit of weight
45. Exist
46. Beverage
47. Stinging insect
50. Polite
52. Purpose
53. Graceful tree
54. Exchange
55. Tiny
56. Period of light
57. Mathematical ratios

DOWN
1. Liturgical word
2. Spice
3. Fastener
4. Corroded
5. Fabled marine creature
6. Kill
7. Ugly old woman
8. Banishes
9. Talk childishly
10. Dine
11. Cereal grass
17. Little child
20. Beast
23. Entangle
24. Speak under the breath
25. Meadow
26. Sin
28. Grown boys
30. Turf
31. Sheep
32. Fr. coin
34. Golf instructor
36. Slammed
37. Chooses by vote
39. Electrified particle
41. Stately old dance
42. Omit in pronouncing
43. Cancels
45. Host
47. Carpenter's tool
48. Draw game
49. Guido's note
51. Biblical character

Solution of Yesterday's Puzzle

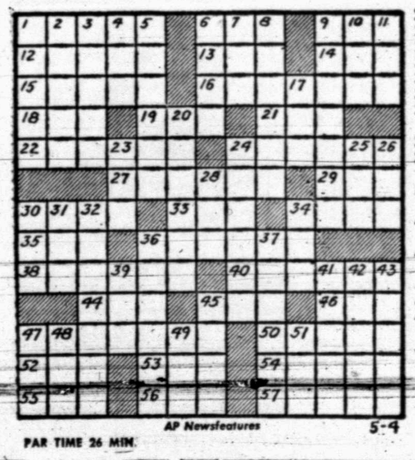

PAR TIME 26 MIN. AP Newsfeatures 5-4

Miss Your Paper?

DIAL 3-5486

Weekdays: Before 7:00 p.m.

Sundays: Before 10:00 a.m.

Lutheran Congregation Is Showing Progress Here

(Thirty-ninth of a series on Snyder and area churches.)

In December, 1955, a group of interested Lutherans in Snyder petitioned the Lutheran Board of American Missions for a pastor, after a survey made in June, 1955, had failed to show enough encouragement for immediate action.

Further study was made, and the Trinity Lutheran Church at Miles released its pastor, the Rev. James F. Vorkoper, for two days a week to help establish the group.

The first service was held here by Pastor Vorkoper in Snyder's Episcopal Church building Jan. 15 this year. It was attended by 52 persons. Rev. Vorkoper, with the assistance of the Rev. Clarence Hagens, mission developer in Lubbock, held evening services until April 3.

The Board of American Missions decided Snyder had need for a full-time Lutheran pastor, and the Rev. Paul E. Janson, then pastor of Emmanuel Lutheran Church at Tekamah, Neb., became mission developer here. The Jansons came to Snyder a month ago. They have one daughter, Nanette, one year old. The family resides at 3009 Forty-first Street.

The new pastor conducted two Sunday evening services in the Episcopal building. On April 23, the first morning services were held in the West Elementary School auditorium, with a record high attendance of 56 persons.

A steering committee was appointed, consisting of the pastor as chairman, Dr. DWane Collins as vice-chairman, Calvin Lange as treasurer, and August Graumann as secretary.

On April 15, a congregational meeting was held, and the group adopted the name, Grace Evangelical Lutheran Church.

The pastor recently began a class of instruction with 12 adults enrolled. Sunday school teachers are Dr. and Mrs. DWane Collins, Mrs. Robert Eime, Mrs. Jesse Johnson, Mrs. August Graumann, Mrs. Jewell Burgess, and the pastor. Mrs. Janson is presently serving as pianist for both services. Graumann is Sunday school superintendent.

The auditorium at West Elementary is quite condusive to worship, the pastor said, since pews were installed rather than theater seats.

An altar was constructed by Jesse Johnson, Calvin Lange, and the pastor.

Many activities are being considered for the new church. At present, however, the main emphasis is centered on getting those interested to attend the services leading to membership. "We are looking forward to the day of formal organization, and later to the construction of a church building," Rev. Janson said.

Sunday school is held at 9:30 a.m. weekly, followed by the worship service at 10:30 a.m.

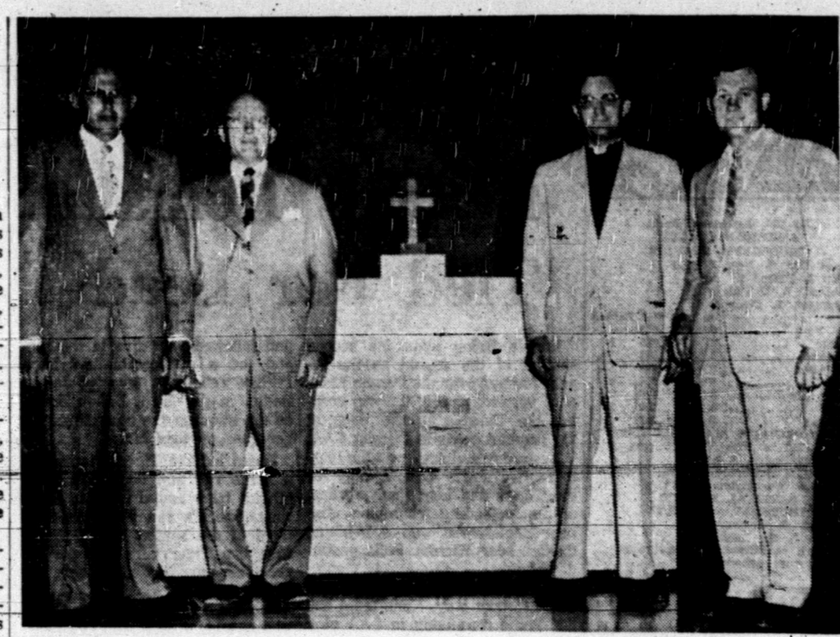

GROUPED around the altar of the new Grace Evangelical Lutheran Church are members of the congregation's steering committee. Left to right, they are August Graumann, Dr. DWane Collins, the Rev. Paul E. Janson, and Calvin Lange. The church meets at the West Elementary School auditorium. (Lee Watson photograph)

CHURCH NEWS

Episcopal Minister Is Due Here

The first resident minister for the St. John's Episcopal Church in Snyder is scheduled to more to Snyder this week.

He is the Rev. Donald N. Hungerford, who has served as curate of St. Mary's Church at Manchester, Conn., since July, 1954.

Rev. Hungerford will be minister both here and at Colorado City, holding Sunday services there at 9 a.m. and here at 11 a.m. He is to hold his first service at St. John's at 11 a.m. Sunday.

In the past, the Episcopal Church here shared a minister with Big Spring, with the Rev. William Boyd coming here each Sunday night.

Rev. and Mrs. Hungerford and their two daughters, Ellen Doris, 18 months, and Elizabeth, four months, will reside at 3204 Hill Avenue.

Rev. Hungerford was born in Hartford, Conn., in 1927. He was a member of Christ Church there, serving as choir boy, acolyte, and in the YPF and Adult Life of the Cathedral parish life. He was also church school teacher and church school director.

He attended prep school at Mount Hermon School for Boys, and he received a bachelor of arts degree from Trinity University in 1951. He was a member of Pi Gamma Mu and Delta Phi Fraternity there. He then attended Berkeley Divinity School in New Haven, Conn., and received an STB degree, cum laude, in 1954. He served two years in the army of occupation at Heidelberg, Germany.

Rev. Hungerford was ordained to the Deaconate in June, 1954, and to the Priesthood in March, 1955. He then served at the Manchester church.

In 1949, he married Edith Humphrey of Collinsville, Conn. Mrs. Hungerford, a registered nurse, is a graduate of Hartford Hospital.

REV. D. N. HUNGERFORD
. . . Episcopal minister

Ground walnut shells are used to blast burs from metal castings.

SNYDER AREA CHURCH NOTES

Services Announced By Some Local Churches

The spring revival at the Northside Baptist Church will open Sunday, with the Rev. R. E. Dale, pastor of the Missionary Baptist Church of Corsicana, as evangelist and Otis Langston of Corsicana in charge of the choir and music.

REV. R. E. DALE

Services will be conducted at 10 a.m. and 8 p.m. daily throughout next week. There will be a radio broadcast daily at 11:10 a.m.

Rev. Dale was here in a revival two years ago.

* * *

The Rev. Paul E. Janson, pastor of the Grace Evangelical Lutheran Church, will speak on "Come, Tarry, Go" at the Sunday 10:30 a.m. service. Sunday school, with August Graumann as superintendent, will be held at 9:30 a.m. Last Sunday, the pastor spoke to the Youth Fellowship of the Trinity Methodist Church on "The Lutheran Church." Lutheran services are held at the West Elementary auditorium.

* * *

The Rev. Roy Womble, pastor of the Union Baptist Church, has returned from a two-weeks revival meeting in Quinton, Okla., and will fill his pulpit in Sunday services.

* * *

"Jonah and God's Message" will be the subject of the Rev. Julian Hendren, pastor of the First Presbyterian Church, at the Sunday 10:55 a.m. service. Vesper service will be held at 5 p.m., with the theme, "Christian Patriotism."

* * *

At the Trinity Methodist Church, the Rev. Jack Riley, pastor, will speak on "Toiling On" at the Sunday 10:55 a.m. service. The choir will sing the anthem, "Seek Three The Lord." At the 7:30 p.m. service, installation of officers of the Women's Society for Christian Service will be held.

Devotional Program

The Rev. Roy Womble, pastor of the Union Baptist Church, will be speaker next week on morning radio devotionals sponsored by the Snyder Minister's Fellowship.

The devotional program is on the air daily at 9:15 a.m. Monday through Friday.

Tax Conviction

DENVER (AP)—Charles Haskell, 50, Denver lawyer and former state Republican chairman, was convicted yesterday of wilful failure to file a 1951 income tax return. He appealed. A penalty of one year and a $10,000 fine is possible. Haskell was charged with failing to file a return on $43,518.

One Negative Vote

WASHINGTON (AP) —Only one negative vote was cast by Texas congressmen yesterday on a 1.2 billion farm bill passed by the House and sent to the Senate. Republican Rep. Bruce Alger of Dallas voted no as 19 Texas Democrats voted yes.

St. John's Episcopal Church
42nd Street — Box 963
Church School—9:45 a.m.
Divine Worship—11 a.m
Confirmation Classes Following the Service.
The Rev.
Donald L. Hungerford

Signs Point To Conditions In Cease-Fire

ROME (AP)—U.N. Secretary General Dag Hammarskjold flew into Rome today amid signs the "unconditional" Arab-Israeli cease-fire pledges he announced are binding only as long as Israel leaves the Jordan River alone.

The U.N. official appeared in high spirits after almost a month of discussions with Arab and Israeli leaders.

Newsmen immediately pressed him about a report from Beirut indicating Lebanon had agreed to a cease-fire only so long as Israel did not resume diversion of the Jordan River, a power-irrigation project dormant for 2½ years. The Israelis have threatened to start it again. Previously Syria and Jordan also had made their cease-fire promises conditional on no Israel tampering with the Jordan.

A spokesman for Hammarskjold said the secretary would put out a full text of the cease-fire agreements within the next two days.

"They will answer that question by themselves," he said. "We cannot say anything more now."

Commenting on Hammarskjold's report of the unconditional cease-fire made public at U.N. headquarters in New York yesterday, a Lebanese official in Beirut had said: "I assure you Lebanon made a reservation concerning the river Jordan project." Syria and Jordan presumably made the same reservation, since Syria had been the spokesman for all three nations in the negotiations.

Hammarskjold's report to the Security Council made no mention of the Jordan dispute.

It said negotiations with Israel, Syria, Jordan and Lebanon for "reciprocal assurances unconditionally to observe a cease-fire, with a reservation as to self-defense. . . . have in all cases been concluded with positive results."

All three Arab states have warned that any Israeli attempts to resume the river project would be considered an act of aggression — giving them the right under the U.N. Charter to take self-defense measures.

Israel halted work on the project in 1953 at the request of the U.N. Security Council. But an Israeli spokesman recently said his government feels free to resume the project any time since the work would be carried on inside Israeli territory. The Arabs have rejected a U.S.-sponsored plan for joint development of the river.

No Action Is Taken

DALLAS (AP) — Directors of the state fair have discussed but have taken no action on the move in which the Dallas Negro Chamber of Commerce has withdrawn its support because of segregation.

NORTHSIDE BAPTIST CHURCH
16th and Ave. S Jack Dean, Pastor
Missionary-Evangelistic-Premillennial

The Public Spirited Firms and Individuals On This Page Bring You This Weekly Message In The Hope That It Will Point To A Better Way Of Life And Be An Inspiration To Everyone.

Snyder Auto Supply
2400 Ave. R Phone 3-3361

The Deffebach Agency
2606 Ave. R Phone 3-5611

Battenfield - Jones Hospital - Clinic

Roe's Home & Auto Supply
"SELLING THROUGH SERVICE"
2207 Ave. S Phone 3-3402

West Texas State Bank
Member Federal Deposit Ins., Corp.

Caprock Materials Co.
"Concrete-Sand-Gravel-Supplies"

Hall Drug Co.
606 E. Highy. Ph. 3-4571

Forrest Builders Supply
2109 25th Phone 3-3301

Scurry Butane Co.
1012 25th St.

Snyder National Bank
"Half Century Of Banking Service"

McAlister Transfer & Storage
"The Finest Local & Long Distance Moving"
1604 24th Phone 3-6791

Holder Construction Co.
"Watch For The Orange Football"
Phone 3-5418 Snyder

Snyder Sales Co.
"The Ford Dealer Of West Texas"
1615 25th Snyder

Kenner Lumber Co.
106 E. Highway Ph. 3-5122

Von Roeder Seed Farms
Lamesa Highway Ph. 3-3345

DIRECTORY OF CHURCHES IN THIS AREA

CATHOLIC
St. Elizabeth's Catholic, Snyder
St. John's Catholic, Hermleigh
Guadalupe Mission, Snyder

METHODIST
First Methodist, Snyder
Trinity Methodist, Snyder
African Evangelical, Snyder
Fluvanna Methodist, Fluvanna
Ira Methodist, Ira
Union Methodist, Union
Dermott Methodist, Dermott
Gail Methodist, Gail
Hermleigh Methodist, Hermleigh
Camp Springs Methodist
Dunn Methodist, Dunn

BAPTIST
First Baptist, Snyder
Avenue D Baptist, Snyder
Colonial Hill Baptist, Snyder
Green Hill Baptist, Snyder
Mount Olive Baptist, Snyder
Friendly Baptist, Snyder
Templo Bautista, Snyder
North Side Baptist, Snyder
Calvary Baptist, Snyder
Central Baptist, Hermleigh
First Baptist, Hermleigh
Dunn Baptist, Dunn
Knapp Baptist, Knapp
Union Baptist, Union
Dermott Baptist, Dermott
Fluvanna Baptist, Fluvanna
First Baptist, Fluvanna
Ira Baptist, Ira
Midway Baptist, Midway
Gail Baptist, Gail
China Grove Baptist
Canyon Baptist, Canyon

ASSEMBLY OF GOD
First Assembly of God, Snyder
North Side Assembly of God, Snyd

CHURCH OF GOD
Snyder Church of God, Snyder
Ira Church of God, Ira

OTHERS
Apostolic Faith, Snyder
Primitive Baptist, Snyder
First Christian, Snyder
St. John's Episcopal, Snyder
Church of the Nazarene, Snyder
First Presbyterian, Snyder
Lutheran Church, Snyder
Faith Tabernacle, Snyder
Church of God In Christ, Snyder
United Pentecostal, Snyder

CHURCH OF CHRIST
Avenue R Church of Christ
37th Street Church of Christ
25th Street Church of Christ
Spanish Church of Christ, Snyder
Fluvanna Church of Christ
Hermleigh Church of Christ
Ira Church of Christ, Ira
Dunn Church of Christ, Dunn
Gail Church of Christ, Gail
Lloyd Mt. Church of Christ

SPORTS

BUCKIN' THE LINE

By BUCK FRANCIS
News Sports Editor

..WELL, IT'S DO-OR-DIE for the Tiger baseballers tomorrow.

The Tiger hopes of a Wichita Falls victory over Abilene yesterday vanished when Altus Scott blanked the Coyotes in a 10inning thriller at Wichita Falls.

Abilene now has virtually clinched a tie for the 4-AA flag since she has only lowly Vernon to contend with while the Tigers must meet the dangerous Coyotes.

A best of three game series between the Tigers and Eagles will result if both win tomorrow as the two clubs would wind up District 4-AA play with identical 5-1 records.

Coyotes Were 'Snake-Bit' Against Abilene

Coach Speedy Moffett will be pulling out all stops in tomorrow's game at Wichita. This is the nearest the Tigers have ever come to winning or sharing the district title in baseball and the Bengals certainly will be going all out to move into the throne room tomorrow afternoon.

It would be well and good if a goodly number of Tiger fans follow the team to Wichita tomorrow. It's about a 3½ hour drive which should enable a lot of fans to make the jaunt.

Wichita Falls has done everything but outscore the Abilene Eagles in the two games between the two clubs.

The Coyotes outhit the Eagles in both games, 9-4 in the first game and 9-5 in the second, yet lost both games, 6-1 and 2-0. In other words, the Coyotes have rapped out 18 hits against Abilene in two games yet could manage only one run.

Abilene, on the other hand, collected nine hits, scored eight runs.

Errors led to the Coyote downfall in the two games.

Summer Baseball Program Opens Tonight

No, that wasn't a typographical error in yesterday's American League Standings that showed the Chicago White Sox leading the league although they were one game behind the New York Yankees.

The teams are ranked according to percentages and the Chisox, by having played fewer games than the Yankees, came up with the top percentage yesterday despite the fact the Yanks had won four more games than the White Sox. The catch in that the Yanks had lost two more games than the White Sox.

Well, what's even more odd today is that the Yanks moved back into the league lead despite losing yesterday. The White Sox lost yesterday, too, and in so doing dropped more percentage points than the Yanks.

It's the first time we've heard of a team losing a game yet moved up in the standings.

A brand new City League Baseball race will be kicked off tonight at County Memorial Park.

Four teams are all set for the City League race, Sun Oil Snyder Furniture, Hermleigh and Ira.

Although all the players who'll be taking part in the league are amaterus, you'll see some good baseball in these City League games.

The start of the City League will open a busy summer of baseball here as the Little League and Pony League will be getting underway soon.

NEEDLES FAVORED

Kentucky Derby Set Tomorrow

LOUISVILLE, Ky. (AP)—The winner of the 82nd and richest Kentucky Derby could be decided tomorrow in the first quarter mile when the field of 3-year-olds battle for racing room.

Not one of the favorites among the 18 entered yesterday fared well in the draw for positions.

Needles, the 2-1 favorite from the Florida D. and H. Stable, drew the No. 1 post position on the rail. For a speed horse that would be ideal. But the son of Ponder, like his daddy, prefers to drop back in the first part of a race, then storm from behind in the home stretch.

C. V. Whitney's Career Boy, who with Head Man is quoted at 4-1, is the same type of a runner. And he drew No. 2. Head man, who likes to race closer to the early pace, came out much better. He'll start from No. 5, generally considered one of the better post positions.

Countermand, the 8-1 choice from Don Ross' Brandywine Stable of Delaware, who moved into the favorite group with his great stretch finish back of Fabius in the Derby Trial Tuesday, is on the end of the starting gate in the 18th stall. Again this wouldn't be too bad for even a stretch runner like the son of Greek Song.

But Countermand has shown a tendency to bear out and it'll take all of jockey Arnold Kirkman's horsemanship to keep him in contention during the first part of the race so he'll be in position to move when Needles and Career Boy cut loose—that is if they do.

Only Fabius, who along with Pointor Lea is seeking a sixth Derby triumph for Mrs. Gene Markey's Calumet Farm, came out of the post position drew with the best break of the choices. He drew No. 13.

Pintor Lea, who drew No. 4, could be the surprise of the race if he has recovered sufficiently from a wrenched knee that retarded his training.

It looks now as if the 100,000 or so fans and the horses, at least those who prefer a fast track, will get a break in the weather. The forecast is fair and cool.

CBS will telecast and broadcast the Derby from 4:15 to 4:45 p.m. EST.

Although 18 were named, there is a possibility that no more than 17 will start since T. A. Grissom's Reaping Right injured a leg in a workout shortly after the Detroit owner planked down the $250 entry fee. On the basis of 17 starters the race will gross $167,550 with a net of $123,450 to the winner. Both will be record figures.

State Cinder Meet Started

By ED OVERHOLSER

AUSTIN (AP)—Preliminaries in the state high school track and field meet were scheduled today as 779 athletes drew beads on the old record book, including one withered mark dated 1931.

Several records were in danger when the meet got underway at 8:25 a.m. but there apparently was no Eddie Southern among the trackmen who could set one national record and tie another as the former Dallas star did in 1955.

Baytown is back to defend its Class AA championship but the Ganders have their work cut out in the rugged competition from their neighbors, Pasadena and Houston Lamar.

Darkhorses who not only could make or break the champion but could also go on to grab the meet for themselves are two Corpus Christi high schools, Miller and Ray, and Highland Park of Dallas and Reagan of Houston.

In Class A, El Campo is given a slight nod but can expect rough competition from Gladewater. Mont Belvie looks strongest in Class B with Deer Park as a No. 1 contender. Last year, Fort Stockton won Class A and Three Rivers Class B.

Finals in most of the events will begin tomorrow afternoon and the last event of the day, the mile relay, may decide the Class AA winner.

Tyler Heavy Wins

DALLAS (AP) — Buddy Turman rapped Dick Mays with a right to the jaw for a knockout in the second round of a heavyweight bout last night. Turman, of Tyler, weighed 186 and Mays 202.

The STANDINGS

By The Associated Press

AMERICAN LEAGUE
THURSDAY'S RESULTS
Kansas City 8, New York 7
Boston 8, Detroit 2
Cleveland 7, Baltimore 1
Washington 7, Chicago 4

	Won	Lost	Pct.	Behind
New York	9	5	.643	—
Chicago	5	3	.625	1
Cleveland	8	5	.615	½
Washington	8	7	.533	1½
Boston	6	6	.500	2
Kansas City	5	7	.417	3
Detroit	5	8	.385	3½
Baltimore	5	10	.333	4½

FRIDAY'S SCHEDULE
Kansas City at New York, 1 p.m.
Detroit at Boston, 1 p.m.
Cleveland at Baltimore, 7 p.m.
Chicago at Washington, 7 p.m.

NATIONAL LEAGUE
THURSDAY'S RESULTS
Pittsburgh 5, Cincinnati 1
Brooklyn 7, St. Louis 3
New York at Milwaukee ppd., rain
Only games scheduled.

	Won	Lost	Pct.	Behind
Milwaukee	5	3	.625	—
St. Louis	7	5	.583	—
Brooklyn	8	6	.571	—
Cincinnati	7	6	.533	½
New York	7	6	.538	½
Pittsburgh	7	7	.500	1
Philadelphia	5	7	.417	2
Chicago	3	9	.250	4

FRIDAY'S SCHEDULE
Brooklyn at St. Louis, 8 p.m.
Philadelphia at Chicago, 1:30 p.m.
New York at Milwaukee, 9 p.m.
Pittsburgh at Cincinnati, 8 p.m.

Youngsters Feature Play In Colonial

By HAROLD V. RATLIFF

FORT WORTH, Tex. (AP)—Three of golf's rising young men—Dow Finsterwald, Paul Harney and Peter Thomson—led the $25,000 Colonial National Invitation Tournament into its second round today but three members of the old guard were making threatening gestures.

Finsterwald, who plays out of Bedford Heights, Ohio; Harney, who comes from Bolton, Mass., and Thomson, the 26-year-old British Open champion from Melbourne, Australia, shot one-under-par 69's yesterday to take the first-round lead.

One stroke back were three noted shotmakers from Texas—Ben Hogan, Byron Nelson and Tommy Bolt.

All three of the leaders are 26 years old and Finsterwald and Thomson both have been consistent winners. Harney, less than two years on the PGA tour, has yet to take a major tournament. He did win the Egyptian match play championship last month, receiving $1,200 for it.

The crowd of 7,200 that turned out for the opening round expected to see Hogan take the lead as the four-time champion of the Colonial Tournament came rolling into 17 two under par. But he bogeyed both of the last two holes, getting a bad drive into the rough on 17 and missing a short putt on 18.

Finsterwald had a day of terrific putting, climaxing it by knocking in a 15-footer on the 18th green to post the first 69. But right after him came the slender, 140-pound Harney, to wind up with that gave him his 69 and Thomson swept home shortly afterward, nailing down his bid with a 20-footer on 16 and parring on in.

Finsterwald and Thomson are not new to colonial. Thomson has layed in the tournament four times, finishing in a tie for eighth in 1954. Finsterwald was second last year. This young man apparently likes the 7,100-yard Colonial Country Club course. In five rounds of tournament play he has had three 69's.

Hogan is one of the favorites but the top pre-tournament choice for first money was Cary Middlecoff of Dallas. Middlecoff had all sorts of trouble on the front nine yesterday, taking a three-over-par 38. He had to be satisfied with a 73.

Tied at 72 are Bo Winger of Oklahoma City, Jack Burke of Kiamesha Lake, N.Y., Roberto DeVicenzo of Mexico City, Gordon Brydson of Toronto, Canada, and Stan Leonard of LeChute, Canada.

The New York Yankees have beaten Bob Feller of Cleveland 37 times. He has beaten them 30 times, through 1955.

Tigers Romp Past Vernon, 11-0

Bengals Remain Tied For Lead

Ronnie Baker spun his second shutout of the season as the Tigers romped over the Vernon Lions here yesterday, 11-0, the win keeping the Bengals in the thick of the pennant chase in District 4-AA.

Yesterday's victory was the fourth in five starts in 4-AA play for the Tigers and kept them abreast of the defending champion Abilene Eagles who won a 10-inning thriller over Wichita Falls yesterday, 2-0.

The Eagles, like the Tigers, are 4-1 in district play. Each team has one game remaining in 4-AA play—both to be played Saturday. The Tigers go to Wichita Falls and Abilene hosts Vernon in the final games tomorrow.

If both win, the two will share the title and a playoff would follow to determine the district's representative in the state playoffs.

Coach Speedy Moffett of the Tigers will likely call on Alan Snead to start tomorrow's vital game at Wichita Falls. Snead owns a 5-2 season record and is 1-1 in district play. Tomorrow's game will start at 2:30 at Spudder Park in Wichita Falls.

The Tigers wasted little time in getting their scoring attack underway yesterday. The Bengals opened fast on Vernon's ace, Jerry Phillips, scoring three in the first and followed with five in the second for a comfortable 8-0 lead. Phillips retired in favor of James Bolton in the third. Bolton finished up, allowing the other three Tiger runs on four hits.

Snead led the Tiger attack with a home run and double in three official trips and driving in three runs. Snead's round tripper, his third of the season, drove in the first two Tiger runs and for all practical purposes that was all Baker needed.

Snead's homer, found Gary Vice, who had led with a walk, on base. Vice was on second as result of Tommy Prichard's sacrifice bunt. Snead's circuit smash cleared the left field fence, the first ball to be hit over the fence in the County Memorial Park here this season.

The Tigers added another run in the first when McNew walked, stole second and scored on an error.

The Tigers iced the decision away in the second with a five-run uprising, putting together four bases on balls, one hit batsman, three hits and four Vernon errors to accomplish the big inning. Baker helped his own cause in the second with a two-run single, the feature blow of the rally.

Bolton relieved starter Phillips for Vernon at the start of the third and after giving up three hits and three runs in the third, he blanked the Bengals the rest of the way.

Prichard opened the third by getting on via an error and promptly scored on Snead's scorching double to left. McNew sent Snead scross with a single to right. Ham singled to move McNew to second. McNew was picked off second but Ham went to second on a wild pitch, to third on an error and scored on Baker's long fly to right, winding up the Tiger scoring for the day.

Baker dished out only three hits in winning his sixth game of the year against two loses. The junior southpaw struck out 11 and walked four. Baker's district record is 2-0.

The box:

VERNON (0)	AB	R	H	O	A	E
Smith, 3b	4	0	0	0	1	0
Jack Phillips, 2b	3	0	1	2	0	0
Christopher, ss	3	0	0	0	3	4
Percival, 1b	3	0	0	7	0	0
Tarrant, cf	3	0	0	0	0	0
Dillingham, cf	3	0	0	0	0	0
Newth, rf	3	0	0	2	0	0
Lindsey, c	1	0	0	5	0	2
Jerry Phillips, p	0	0	0	0	1	1
X—Adamson	1	0	0	0	0	0
Bolton, p	2	0	1	0	1	0
Totals	25	0	3	18	6	10

X—Struckout for Jerry Phillips in 3rd.

SNYDER (11)	AB	R	H	O	A	E
Vice, cf	3	2	0	2	0	0
Prichard, ss	3	2	0	0	2	0
Snead, 2b	3	3	2	0	0	0
Lee, 3b	0	0	0	0	0	0
McNew, c	2	2	2	10	0	0
Phillips, c	0	0	0	1	0	0
Ham, 1b	4	1	1	4	0	0
McGrew, 1b	0	0	0	2	0	0
Reaves, 2b	3	1	1	1	1	1
Hale, 2b	0	0	0	0	1	0
Baker, p	3	0	1	0	2	0
Boyd, lf	4	0	0	1	0	0
Fowler, rf	2	0	0	0	0	0
Tucker, rf	1	0	0	0	0	0
Totals	28	11	7	21	6	1

Score by innings:

VERNON	000 000 0	—0
SNYDER	353 000 x	—11

Runs batted in: Snead 3, McNew, Baker 3. 2BH—Dillingham, Bolton, Snead. HR—Snead. SB—Jack Phillips, Vice 2, Prichard, Snead, McNew, Ham. Sac—Prichard. Sac fly—Baker. Struck out by—Phillips 2, Bolton 3, Baker 11. Bases on balls, off—Phillips 7, Baker 4. it by pitched ball—by Phillips (Snead); by Baker (Dillingham, Christopher). Passed ball—Lindsey. Wild pitch—Phillips. Left on bases—Vernon 10, Snyder 9. Hits off—Phillips 3 in 2 innings; Bolton 4 in 4 innings. R-ER—Phillips 8-6; Bolton 3-1; Baker 0-0. Losing pitcher—Phillips. Time—1:58. Umps—Gunter and Anderson. Att—400.

THE BIG BEGINNING—Pictured are the first two Tigers to dent home plate yesterday in the 4-AA game with Vernon here. The first two Tiger markers resulted from a homerun blast by Alan Snead. Snead is shown just after running third base headed for home. Gary Vice, who was on base at the time, scores ahead of Snead. The Vernon catcher is Jim Lindsey, the umpire is Otis Gunter and the Tiger in the far background is Dwayne Prince who was coaching at third. The Tigers went on to an 11-0 victory. (Lee Watson photograph)

City League Opens Play Here Tonight

The 1956 City Baseball League race will get underway tonight with Sun Oil taking on Snyder Furniture in the lidlifter.

The game will start at 7:30 p.m.

The other two league teams, Hermleigh and Ira, will clash tomorrow night, also at 7:30.

All City League games will be played in Towle Memorial Park.

A tight pitching duel is expected in the season opener tonight with "Junk" Bowers serving them up for Snyder Furniture and either Don Ballard or Wayne Whiteside for Sun Oil.

The first half will end July 14. An all-star game will be played July 17.

Winner of the first half will meet the all-stars of the other three teams in the all-star game.

The second half will get underway following the Rodeo here which is scheduled for July 19-21.

Frog 9 Risks Lead In Mustang Series

By The Associated Press

The 1956 Southwest Conference baseball race, entering its final rounds, sees two top contenders—Texas Christian and Southern Methodist—pitted in the top series this weekend.

The two teams play at Dallas Friday and then move to Fort Worth Saturday.

At Austin Baylor Thursday kept the annual Disch Day jinx going strong by blasting Texas 12-5. The two teams meet again Friday.

Senators Knock Chisox Out Of American League Lead

By RIP WATSON
The Associated Press

Is this the year Jim Lemon of the Washington Senators, a minor league whiz and major league bust for six years, finally is going to make it in the big time?

Big Jim, a 6-foot-4 200-pounder, always could hit well in the preseason training. Once the season started, however, he generally stopped hitting. First Cleveland and then Washington sadly shipped him back to the minors.

But this is a new year for Lemon. He is bruising the ball at a .381 clip, fourth best in the league, and stands fourth in runs batted in with 13.

Manager Marty Marion of the Chicago White Sox apparently thought it was the "old" Jim Lemon his team was meeting last night. Marty ordered Roy Sievers passed with a two-on, first-base-open situation in the seventh inning of a 4-4 ball game.

What happened? Lemon blasted a 475-foot home run that knocked the White Sox right out of first place in the American League.

The 7-4 defeat suffered by Chicago enabled the New York Yankees to take over first even though the New Yorkers themselves dropped an 8-7 decision to Kansas City. The Yanks had been ahead on games won and lost right along, but Chicago previously had enjoyed a better percentage because of playing fewer games.

Cleveland, which whipped Baltimore 7-1 behind Mike Garcia's six-hit pitching, still trails Chicago in percentage, although ahead in games won and lost. Boston pulled up to the .500 mark as big Frank Sullivan, an old Tiger tamer, whipped Detroit 5-2 with a six-hitter.

Two streaks were halted abruptly as the National League race developed a tremendous traffic jam with three teams tied for first and three more clubs within a game of the top.

Brooklyn's defending world champions looked like the runaway team of 1955 as they bombed the St. Louis Cardinals 7-3 for their first victory in five starts. Pittsburgh's Bob Friend ended Cincinnati's six-game victory string as he pitched the Pirates to a five-hit, 5-1 victory.

The New York Giants game at Milwaukee was rained out, and both Philadelphia and Chicago had an off day.

The results left Milwaukee, St. Louis and Brooklyn tied for first in games won and lost, with the Braves out ahead on those pesky percentage points. Cincinnati and New York trail by half a game and the Pirates, of all people, are only a game off the pace.

Enos Slaughter, a Yankee discard, tormented his old mates as he doubled and scored the winning run for Kansas City in the ninth inning.

What made it worse for the Yanks was that they hat battled back from a 7-2 deficit earlier on home runs by Mickey Mantle, Hank Bauer and Yogi Berra. But they could do nothing with relief pitcher Ed Burtschy, who allowed just one hit in the last 4 1-3 innings.

Your Funeral!

9:15 O'clock Tonight
On KSNY

SERVICES WILL BE
CONDUCTED TONIGHT

LISTEN TO WHAT
MIGHT BE
YOUR FUNERAL
SERVICE

USED OK CARS

You'll make a hit with any miss in your OK Used Car. Picked from the finest of many trade-ins, they're thoroughly inspected and reconditioned for performance, safety and sleek appearance. Volume trading for top-selling Chevrolets enables you to share in volume savings at the OK Used Car lot!

LOOK FOR THE OK TRADEMARK!

CHEVROLET Sold only by an Authorized Chevrolet Dealer

LAMB CHEVROLET COMPANY
25th & Ave. F Phone 3-5456

I looked into the mirror and there I was!
SPARKLING LIKE NEW

SANITONE
DRY CLEANING

Brings favorite dresses back spotless! Colors sparkling!

Even tho it's not exactly new, you'll wear that gown happily after it has been "Sanitoned." Our remarkable dry cleaning recaptures original beauty and color. And ours is a leisurely gentle process that's kind to your "lovelies." Trust *us* for fine cleaning.

- Like new sheen restored
- Spots vanish
- Fresh, sweet and clean
- No dry cleaning odor

Leading dry cleaners (in America and abroad) display this Sanitone "sign" of fine cleaning. It assures you that we offer fine cleaning service.

APPROVED SANITONE SERVICE

603 E. Hiway

Zenith CLEANERS

Phone 3-3321

DENNIS THE MENACE

"THIS IS THE COOKHOUSE, AND THAT'S MY COOK. NOW FOLLOW ME AN' I'LL SHOW YA MY BUNKHOUSE."

Troops Guard Town After Death Of 40

MARRAKECH, Morocco (AP) — Troops in full battle dress today guarded this city in the Atlas foothills where 40 persons died in a vengeful bloodbath directed at friends of the late Thami el Glaoui.

A tight curfew appeared to have curbed the mob fury against supporters of the Glaoui, pro-French pasha of Marrakech who died in January of cancer.

The Galoui, an old Berber chieftain, was a long-time backer of French rule in Morocco. He became a special target of hatred for nationalists when he took the lead in the ouster of Sultan Mohammed ben Youssef. After nationalist violence forced France to return the Sultan to power, a few months before his death, the Glaoui begged Ben Youssef's forgiveness and pledged allegiance to him. The pasha's years of pro-French activity were not forgotten.

Mobs took to the streets two days ago and again yesterday, flushing supporters of the Glaoui from their homes and hacking and burning them. No attempts against the city's 15,000 European residents were reported, however.

The known dead included several former kaids or chiefs, a former bodyguard of the Glaoui, a Moslem religious leader and several lesser tribal figures.

Some of the old pasha's followers were reported to have killed five of the mob in gun battles.

Ben Youssef took strong measures to restore order, dispatching troop reinforcements to the scene and ordering security forces to fire on the rioters if necessary.

Tibet Revolt Against Reds Is Reported

KATMANDU, Nepal (AP) — Reports reaching here from neighboring Tibet say thousands of Tibetans — perhaps as many as 8,000 — have revolted against their Chinese Communist rulers.

Informants describing the reports as "very reliable" said the upisings occurred in the eastern districts of Tibet. Eastern Tibet is the home of the Khamba tribesmen, many of whom call banditry their profession.

After the Chinese Reds occupied Tibet more than five years ago, some 2,000 mule-riding Khamba riflemen reportedly marched on Lhasa, Tibet's capital, to protest the action of the Chinese in taking the Dalai Lama to Peiping. The Chinese were said to have halted the Khambas at the outskirts of the city.

Since then the Dalai Lama, the spiritual ruler of Tibet, has returned to Lhasa. Peiping radio last week quoted him as saying opposition to Communist Chi occupation of his country ended after he saw the "love and concern of the central authorities for Tibt." Red China has announced that Tibet is taking the first steps toward local self-rule, which it had for centuries before the Communists took over.

The reports heard here said the current revolt started about seven weeks ago, with east Tibetans charging Lhasa officials were stooges of the Chinese Communists and no longer were the true representatives of the Dalai Lama.

Nehru Will Fly In Eisenhower's Plane

NEW DELHI, India (AP)—President Eisenhower's personal plane, the Columbine III, will take Prime Minister Nehru from London to Washington for his visit to the United States in July.

Washington offered the plane for the trip and an Indian government spokesman said today Nehru had accepted. The plane also will return Nehru from Washington to London.

Rates On Snyder Daily News Classified Word Ads:

One day	.05 Per Word
Three days	.12 Per Word
Six days	.18 Per Word
Each day following	.01 increase

15 word minimum rate per insertion

EARNED RATES

Space ads	95c per inch
Three days	85c per inch
Six days	80c per inch

MONTHLY EARNED RATES

For 15 words at 26 issues per month—Total $5.70
Capitals and type larger than agate at double

WORD AD DEADLINES

Weekdays ..... 5 p.m.
For Sundays ..... 12 Saturday

Charged to phone owners purely as an accommodation and payment is due immediately upon publication. Some types of ads are not charged under any circumstances but must be strictly cash in advance.

RULES

the publishers reserve the right to correctly classify all advertising; to edit any copy deemed objectionable for any reason, and reserve the right to accept advertising only on a cash in advance basis. Some ads are charged to phone owners purely as an accommodation and payment is due immediately upon publication. Some types of ads are not charged under any circumstances but must be strictly cash in advance.

Political Announcement

The News is authorized to announce the following candidates for office, election to be subject to action of the Democratic Primary.

For District Judge
STERLING WILLIAMS

For District Attorney
WAYLAND G. HOLT
J. RAY MARTIN
C. F. SENTELL

For County Attorney
GEORGE R. KILLAM, JR.

For Sheriff
HOMER WHISNAND
WALTER MORGAN
R. L. BOLDING
EARL ABER ROMBIE
E. W. (Red) GREEN

For County Tax Assessor & Collector
GERAL G. GREENE
PHIL BURNS
E. J. RICHARDSON, JR.

For Commissioner, Precinct No. 1
T. B. KNIGHT
J. W. COFFEE
CLARENCE WADE
W. M. (Marion) DABBS

For Commissioner, Precinct No. 3
L. L. (PAT) MOORE
J. H. KIMMEL
HOWARD H. KNIPE
WILLIT FARMER
R. B. SEARS

BUSINESS SERVICE
Who Sells What & Where Is He?

BUTANE

—Call Scurry Butane Company 3-3721 for prompt gas delivery Sales & Services, domestic & commercial appliances.

FLOWERS

—Fresh Flowers for all occasions. We telegraph flowers anywhere. Bell's Flower Shop. Dial 3-4651.

FURNITURE

—Frigidaire refrigerators, washers, Sylvania Television. Also large selection of quality furniture at King & Brown.

'54 Chevrolet

Bel Air Sport Coupe. Radio, heater, power glide, good white wall tires, beautiful interior, two tone. In excellent condition.

Lamb Chevrolet Company
25th & Ave. H Dial 3-5456

AUTOMOBILES B

AUTOS FOR SALE B-1

FOR SALE 1956 Lincoln Capri. Mr. and Mrs. Gladson, Big Spring Highway.

FOR SALE 1949 ¾ ton Chevrolet pickup. Five 8 ply tires, steel floor, hitch, radio and heater. Perfect condition. Price $325.00. ALSO 1948 Mercury. Radio, heater. $85.00. Joe Roemisch Jr., Hermleigh.

AUTO RADIATORS B-11

SNYDER RADIATOR SERVICE
FRANK D. STEPHENSON
"THE RADIATOR MAN"
CLEANING REPAIRING
NEW REBUILT
1105 AVE. T DIAL 3-4131

BUSINESS OPP. C

ARKANSAS OZARKS area has that home, farm, ranch, small business you always wanted. Good fishing, hiways. Modern facilities. Mild, healthful, four season climate. Free catalogue. Jerry Watson, Siloam Springs, Ark.

BUSINESS SERVICES D

PLUMBERS D-13

HENRY SALSBURY plumber contract and repair. Free estimates. All work guaranteed, reasonable rates. Dial 3-6742.

MISCELLANEOUS D-26

URANIUM PARLOR
For Health and Wealth
Rig Motel Dial 3-4095
- Rooms and Kitchenettes
- Fish Bait - Minnows
- Cesspool Service
- Cornes removed for life

RIG MOTEL
¼ miles W. Snyder—Lamesa Hwy

50 foot telescope antenna complete with guy wires for sale cheap. See after 5 p.m. at 3706 Austin.

FOR RAWLEIGH PRODUCTS, Dial 3-3758 401 24th.

FOR CARPENTERS—Call Carpenter's Local Union No. 2472. Dial 3-3612.

Call O. C. Floyd for free estimates on concrete or tile work. Dial 3-7224.

Call C. R. Agee 3-4355 or 3-5122 for painting, paperhanging, textoning. Free estimates, courteous service. All work guaranteed.

STORM CELLARS $200.00 and up. Monthly payments. Call 3-4975.

Cesspool septic tank service. Pierce Moffett, 405 33rd St. Snyder, Texas. Dial 3-7179 or 3-5684.

ANTENNA FREE: with each 21 inch set. Large discount on console sets. 24 hour service. Phone 3-4481.

EMPLOYMENT E

HELP WANTED, MALE E-1

SALESMAN WANTED!

Sell America's Number One car. Sell an item that has universal acceptanee, earn more money—selling.

Hospitalization Insurance furnished by employer at no expense to you. Also new car furnished.

Your present employer will not be contacted and experience is not necessary.

If unable to call in person, write for application blank.

Call in person between five and seven o'clock at 1615 26th. Street for an interview.

Contact
Mr. Ferguson or Mr. Brunken at
SNYDER FORD SALES

HELP WANTED, FEMALE E-2

EXPERIENCED WAITRESS wanted. Apply in person at the Ranch House.

FINANCIAL G

PERSONAL LOANS G-2

WISH TO contact a local lender who is interested in loaning $5,000.00 to $8,000.00. Will pay interest at 10 percent, secured by mdse. worth twice the value of loan. Write Box D-5, care Snyder News.

Loans on anything of value. The Sportshop. 2413 Avenue S.

LOANS Salary Personal
Quick — Courteous — Confidential
Personal Loans
$5.00 to $50.00
SNYDER FINANCE CO
Dial 3-6235 2401 Ave. S.

WOMAN'S COLUMN H

CHILD CARE H-3

WILL CARE for your children day or night. Mrs. Bama Davis, 803 29th Street. Dial 3-5605.

CARE for your children day and night. Free transportation. Mrs. J. C. Beavers, 501 25th. Dial 3-3935.

CHILD CARE in your home nights. Mrs. Johnson, 1000 28th Street. Dial 3-3612.

CHILD CARE in my home day or night. $1.25 per day. 415 30th. Street. Dial 3-6983.

SEWING H-6

SEWING, belts and button holes. 3200 Ave. J. Dial 3-5965.

For Classified Ads Dial 3-5486

FARMERS EXCHANGE J

FARM EQPT. J-1

FOR SALE: Horse trailer. Can be seen at 4104 Ave. U. Phone 3-6103.

FOR SALE or trade: one TD-18 Crawler Type tractor with ten foot Baker-dozer. Would consider livestock in trade or TD-14 tractor. S. D. Hays Jr. Dial 3-3505.

MISCELLANEOUS J-6

Western Storm Proof, Locket Storm Proof, Paymaster 54B from irrigated cotton and white sacks. Ginned in several bail lots. $1.75 bushel. R. H. Bonner 5 miles on Roby Highway. Dial 3-7024.

WESTERN PROLIFIC storm proof cotton seed. Heavy grade 1956. $1.50 bushel. Seven miles west, 1 north of Snyder. O. S. McCormick.

FOR SALE Qualla Western and Lankard cotton seed $1.50 bushel. Frank Nachlinger, Hermleigh.

220 Acre farm in Stephens County, good house, barn, and fences. Contact H. D. Moreland at Post Office.

MERCHANDISE K

BUILDING MATERIAL K-1

PAY CASH and save

2x4 Precision Cut Studs	$5.75
1x12 Fur Sheating	$7.25
2x4 & 2x6 8 foot - 20 foot	$7.25
15 lb. Asphalt Felt (432 feet)	$2.45
8-d & 16-d Box Nails (per keg)	$10.95
4x8 ½" Sheetrock Per Hundred	$4.95
29 Gauge Strong Barr Corogated Iron	$9.45
2-0x6-8 Mahogany Slab Door	$5.55

VEAZEY CASH LUMBER CO.
1 mile West On Lamesa Highway
Phone 3-6612

DOGS, PETS, ETC. K-3

FOR SALE: Collies, Fox Terrier and thorough bred Walker hound puppies, perfectly marked. Also young rabbits. Three miles on Lubbock Highway. R. W. Webb.

REGISTERED CHIHUAHUA for service. Puppies usually. Call 3-5414 before 11:00 a.m. only.

HOUSEHOLD GOODS K-4

BARGAINS; Rugs $4.95; Refrigerators $30.00 and up. Have some late models. Bedroom suites $27.50 and up. New chorme Dinette $42.50. Two record players. Giles Swap Shop. 2012 Ave. S. Phone 3-6552.

SECOND HAND STORE furniture, miscellaneous items. Battery repairing, rebuilt batteries. Post Office Swap Shop. 2301 Avenue R. Dial 3-6122.

ANOTHER ACME SPECIAL

Outside paint	2.95 & 3.95
Inside flat enamel	3.95
Thinner	gal. 75c
Army locker	10.00
Suitcases	3.50
New Ironing boards	3.95

$149.50 Rubber Roam Mattress $75.00 and old mattress & springs.
ACME FURNITURE CO.
2109 Ave. T Dial 3-6219

FOR SALE 9 x 12 all wool rug and pad at bargain. 1306 23rd.

FOR SALE OKeif and Merritt gas range. Fully automatic, practically new. Phone 3-3640.

1953 model NORGE gas range, completely automatic. See at Purple Sage Motel. Dial 3-6358.

MUSICAL INSTRUMENTS K-5

PIANOS
BALDWIN — WURLITZER
New—Used—30-Mo. To Pay
Tuning—Rebuilding
J. C. McBRAYER
1 Mi. Clairemont Rd. Dial 3-3760

SPORTING GOODS K-8

FOR SALE: Used 16-horse power outboard motor. Walton Paint & Gift Shop. Phone 3-4643. 2206 25th. Night phone 3-5460.

MISCELLANEOUS K-11

TV BARGAINS

73' Triangle towers	$99.95
Antennas	$12.95 to $34.95
Rotaters	$19.95 to $34.95
Twin Lead	3c and 5c
620 Guy Wire	1c foot
618 Guy Wire	1½c foot

Dial 3-4481 210 32nd St.
All towers installed labor free.
24-hour repair service

FOR SALE good used 600x16 and 650x16 tires. See at 1207 29th. after 1:00 p.m.

TV TOWER 73-foot complete with antenna, installed. $165.00. Dial 3-4481. 210 32nd.

Your own newspaper—The Snyder Daily News. For carrier delivery call 3-5486.

USED FURNITURE BARGAINS
Solid 9-Pc. Dinette $128.88
Kroler Hide-Away bed with innerspring mat. $128.88
Repossessed house full of furniture with two bedroom suites for $595.00
EASY TERMS
TOWN & COUNTRY
2403 25th. Dial 3-3362

YOU GET A BETTER TRADE HERE
1955 STUDEBAKER President 4-Door. Heater, Overdrive Air Conditioned.
1955 FORD. Radio And Heater. A Real Buy.
1954 OLDSMOBILE Super 88. Radio, Heater, Hydramatic, Air Conditioned.
1954 CHEVROLET '210' 4-Door. Radio and Heater.
1953 DODGE 2-Door. Radio And Heater. Runs Like New.
1953 CHEVROLET '150' 4-Door. Has Heater.
1952 CHEVROLET. Radio, Heater, Power Glide.
T. C. GOSS USED CAR LOT
Big Spring Highway Phone 3-9297

RENTALS L

BEDROOMS L-1

ROOM FOR RENT: New brick home, private bath, private entrance, air conditioned. 3782 Avondale.

BEST HOTEL: AIR CONDITIONED, special weekly rates. Three blocks north of square on Lubbock Highway.

TUMBLEWEED COURTS weekly and monthly rates. Vented heat, air conditioners, telephones, tile baths, carpeted. 3-5411.

BAR-V MOTEL. Weekly rates. 24-hour telephone service. Highway 180 East. Dial 3-3543.

ROOM AND BOARD L-2

WANTED: Roomers and boarders. Good substantial food for the working man. Phone 3-6300. Miller Cortel.

FURNISHED APTS. L-3

Canary Cottages
All bills paid.
Kitchenettes
$37.50 Monthly
1111 - 26th Street Dial 3-9254

THREE ROOM FURNISHED apartment for rent—Call 3-6295. See at 2008 27th.

FURNISHED APARTMENTS
1. All utilities paid.
2. Newly Redecorated
3. One block shopping center.
4. Private baths.
5. Catering to Singles & Couple
BILTMORE APT'S.
2702 Avenue E.
DIAL 3-9102

RAINBOW COURTS — Two-room apartments. Air conditioned. Television available. Dial 3-5496.

TWO-ROOM modern, air conditioned apartments. Bills paid. Couples and baby or two small children. No pets. 1500 23rd St. Dial 3-6550.

FOR RENT: Furnished apartment with garage for one or a couple. 3105 Avenue A or call 3-5694.

THE SKYLINE MOTEL, modern apartments. Children welcome. School bus route. Panel-ray heat. Hotel rooms, garages, maid service. Three minutes west on Lamesa Highway 180. Dial 3-6692.

UNFURNISHED APTS. L-4

Waymar Apartments
B. F. Pinnell — Manager
1712—25th Street
Phone 3-6942 or 3-3524

FURNISHED HOUSES L-5

TWO Room and bath furnished ouse. Couple with small child. 2800 25th. Lamesa Highway.

THREE ROOM furnished house for rent. Inquire before 1:00 p.m. at 2301 Ave. I.

THREE ROOM and bath. Couple with one child preferred. See at Bigham & Sons House Moving yard.

TWO ROOM furnished house, close in. 2506 Ave. N.

TWO ROOM furnished cottage with bath. Couple only, no pets, bills paid, close in. 1311 25th.

FURNISHED AND UNFURNISHED house 1810 Avenue O. Dial 3-7056.

UNFURNISHED HOUSES L-6

PRACTICALLY NEW, two-bedroom, living room, dining area, double closets, venetians, cyclone fence, garage. 3105 40th. Call 3-6323.

TWO BEDROOM house. Large closets, lots of built-ins, air conditioned, utilities paid. Tumbleweed Courts. 3-5411.

TRAILER HOUSES L-10

FOR RENT
House Trailers
With Chance To Buy
Lone Star Cafe

REAL ESTATE M

BUSINESS PROPERTY M-1

FOR SALE: School store and small dwelling. Located across from Jr. High School. See after 5:00 p.m. at 1212 26th.

HOUSES FOR SALE M2

Two-bedroom home perfect condition, $1750.00 casn equity with $45.75 monthly payments, fenced back yard, Balance loan $5800.00.

Two-bedroom home, newly redecorated, $975.00 cash equity, corner lot.

George J. and Lydia Webb
Manhattan Hotel
3-5171 or 3-6508

BOREN and WEST
Insurance Agency
Announces The Removal
of their Offices
From 2614 Ave S. to
2609 Ave. S.
(Between West Texas State Bank & Palace Theatre)

Come In And Visit
Pollard's Body Shop
Work Is Done By
Fred Wilkin & Mr. Edward
"Second To None"
All Work Guaranteed
POLLARD MOTOR CO.
Your Chrysler—Plymouth Dealer
2101 25th Phone 3-3221

REAL ESTATE M

HOUSES FOR SALE M-2

LOVELY FURNISHED rock home. Ideal location, newly decorated, carpeted throughout. Shown by appointment only. 3-6610.

NICE two-bedroom home. Newly decorated., living room carpeted. Fenced yard and private well. Furnished or unfurnished. Phone 3-5823.

TWO BEDROOM house. 840 square feet for $6,000.00. See at 161 25th. St. Has all utilities.

GI
Large three bedroom home. Located at 1805 39th. St. Will take two bedroom equity on down payment. For further information call
JACK & JACK REALTY
Phone 3-5642 or 3-3452
1921 - 26th Street

SOMETHING NEW HAS BEEN ADDED TO SNYDER
NEW DESIGNS
Outstandingly different from any other home in Snyder. We are in the building process now, of these three-bedroom homes. We have five homes started. In these you can get more for your money. And just wait until you see the interior. They are endowed with built-in features you've always wanted. You'll like the harmonious decorating of all the rooms. This home has a novel kitchen, especially designed for modern convenience. If you would like more information, just dial 3-3452 or 3-5642.

NEW THREE BEDROOM BRICK
Spacious three bedroom, two ceramic baths, built-in kitchen, large utility room, this house is one of the best built houses in Snyder, as modern as tomorrow. See by appointment. Call
JACK & JACK REALTY
Phone 3-5642 or 3-3452
1921 - 26th Street

OWNER TRANSFERRED
Offers this LARGE two-bedroom and sleeping porch home for a MINIMUM; It's well located—and has over 1,200 square feet.
"Don't wait—we sell em!"
H & H Development Co.
503 East Highway
Dial 3-4451

FOR SALE: Small one room house, unfurnished. Phone 3-4842.

BY OWNER
n Bootheland Addition. Four-rooms and bath. Hardwood floors, picture window for $3,500.00. Call 3-3922. Night 3-6496.

WILL TRADE
Have large brick home on well located lot upon which owner will accept an equity, residential or highway property. This is a fine home—and priced to sell.
H & H DEVELOPMENT CO.
503 E. Highway
Dial 3-4451

'52 Ford
Mainline 2-Door V-8. Radio, heater, new seat covers, good rubber, very clean.
Lamb Chevrolet Company
25th & Ave. H Dial 3-5456

REAL ESTATE M

HOUSES FOR SALE M-2

THREE BEDROOM house. Detached garage. GI loan, three blocks from high school and West Elementary. 2610 36th.

Roses are RED
Violets are BLUE
Choose one of THESE
It's sure to please YOU

2307 41st Street—Lovely three-bedroom home nearing completion. Tiled bath; air conditioning; brick trim; on paved street close to High School. Only 2 per cent down payment required plus closing costs.

215 36th Place—Ready for possession. Lovely three-bedroom home on paved street in East Snyder close to Elementary School. Tiled bath, central heating and quality construction. Only 2 per cent down payment plus closing costs.

SCOTT & SCOTT REALTY COMPANY
Big Spring Highway
Dial 3-6306 or 3-6307

TIRED
of cramped bedrooms, doors into halls, etc? Let us show you these contemporary designs in two and three bedrooms. High ceilings—lots of light. All are GI—2 per cent down. THEY ARE DIFFERENT.
"Don't wait—we sell em!"
H & H Development Co.
503 East Highway
Dial 3-4451

'52 Buick
Special 4-Door. Radio, heater, dynaflow, seat covers, good tires, turn signals, two tone. Good condition.
Lamb Chevrolet Company
25th & Ave. H Dial 3-5456

REAL ESTATE M

HOUSES FOR SALE M2

THREE BEDROOM
Home in Highland Park. Large living room and dining combination, with large kitchen. Has 1,472 square feet living area. Monthly payments of present loan $71.89, buy equity and assume balance of loan.

SUBURBAN ACREAGE
15 acres, with excellent well of water, on pavement, fenced. Just out side city limits — 7½ acres minerals go with place.

INCOME PROPERTY
Four room house completely modern on corner lot, on pavement convenient to town. Large rent house on rear of lot. $1,000.00 equity and assume loan with monthly payments of $56.92.

TO BUILD OR BUY SEE
PINNELL REALTY CO.
3-3524 1712-25th 3-4788

LOTS FOR SALE M-4

VERY DESIRABLE corner residential lot for sale. Old West Snyder. 75x150. Call Mrs. Josephson, 3-3601.

Frigidaire
AUTOMATIC WASHER

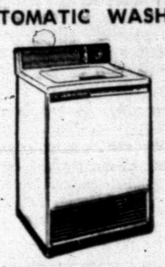

AS LOW AS $169.95
Plus Your Old Washer In Operating Condition
Portable If You Wish (Extra)
FREE DEMONSTRATION
KING & BROWN FRIGIDAIRE
1914 - 25th 4-3102

YOUR BEST BUY IN A USED CAR
'51 OLDSMOBILE 88. Radio, Heater, Hydramatic.
'53 FORD. Radio, Heater, Overdrive.
'53 PLYMOUTH 2-Door. Radio And Heater.
DAVIDSON MOTORS
Open Until 7:00 P.M. Monday — Saturday
East Highway Phone 3-4661

● Guaranteed Used Cars ● Easy Terms
'56 CHEVROLET 4-Door Bel Air. 4,000 Miles. Fully Equipped.
'53 STUDEBAKER 4-Door V8. A Good Buy.
'53 BUICK Super Riviera. One Owner Car. Low-Low Mileage.
'53 MERCURY 2-Door. Radio, Heater, Overdrive.
'53 MERCURY 4-Door. Has Merc-O-Matic.
'52 FORD ½ Ton Pickup. New Tires.
'50 MERCURY 2-Door. Clean Car With New Tires.
'51 MERCURY 4-Door. Overdrive Transmission.
'51 MERCURY 2-Door. Radio And Heater.
WILLIAMSON AND SONS MOTOR COMPANY
"Your Lincoln-Mercury Dealer"
1927 26th Dial 3-3514

FORD
NEW CAR TRADE-INS
'55 CHEVROLET
Pickup, ¾-Ton. Has heater, 3-speed transmission, and oversized tires.
$1,189.75
'54 PONTIAC
2-Door, 6 cylinder, radio, heater, local one owner, low mileage.
$1,223.36
'54 FORD CUSTOM
2-Door '6'. Radio, heater, overdrive, white wall tires, two tone green and white.
$1,144.63
SNYDER SALES CO.
Your Friendly Ford Dealer
1615—26th Dial 3-6351

Indian Stabs Four To Death

WAUSAU, Wis. (AP)—A 37-year-old American Indian, who maintained "I don't know why I did it," stabbed four persons to death with a homemade hunting knife yesterday.

The victims were his wife and mother-in-law, and the two small children of a neighbor family.

Sheriff Myron Mueller of Marathon County identified the man as Russell Monegar. He said Monegar also attacked and slashed two other persons in a tavern.

Dist. Atty. Ronald Keberle quoted Monegar as saying in a signed statement:

"I don't know why I did it. I hadn't been sleeping for six nights. I had not been drinking for seven days. I had no argument with my wife today."

Mueller said he questioned Monegar for more than six hours last night but could not establish a motive for the slayings.

Dead were Monegar's Wife, Ophelia, 33; her mother, Mrs. Elizabeth Long, about 56, who lived next door; Irish Kohlbeck, 5 months, Monegar's niece, and Iris half-brother, Phillip Garvin, 8. The sheriff said they were all Indians.

The bodies were discovered in or near the Monegar home located in a small settlement of three or four Indian homes in a wooded area, five miles southwest of here in north central Wisconsin.

Mueller said the bodies were discovered by Monegar's daughter, Sandra, 6. The little girl found her mother's body on the floor of the living room when she return home from school. She ran to a nearby grocery store and cried out her horror to Mrs. Lillian Carter, the owner. Mrs. Carter went to the house and found the baby girl's body on a bed. She found the bodies of Mrs. Long and the Garvin Boy in the yard and called police.

The mother of the slain children, Mrs. Corrine Kohlbeck, left them in the care of Mrs. Long while she went shopping at nearby Wisconsin Rapids.

Mueller said that after leaving his home, Monegar apparently went to the Page Tavern, 11 miles away.

There, without warning or apparent motive, he slashed Mrs. Elizabeth Page, 52, the tavern owner, and William Slagowski, a patron. The woman was slashed on the legs and arms, Slagowski on the chest. They were treated by a physician but were not hospitalized.

Monegar fled the tavern in a truck parked outside, the sheriff said.

He was arrested 10 miles away as he sought to free the truck from a ditch. Officers also recovered his knife, with a four inch blade, from where he had thrown it into some brush.

Dist. Atty. Keberle said he would seek four first degree murder warrants against Monegar today. Under Wisconsin law, first degree murder is punishable by life in prison.

Money From Large Theft Still Hunted

HOUSTON, Tex. (AP)—Police today still were tracing the last few thousand dollars taken from the close safe of a Houston baker in a $250,000-plus burglary. They say they know where the last $6,600 can be found.

Three men are charged with the burglary, worth only a few newspaper lines when first reported.

Then it took what police called a "fantastic" swing, and finally erupted as a major crime when the full sum of the loot was revealed.

Charged with burglary are Edward Roy Hamlett, 35, and Harvey Marley, 31, former convicts, and Arthur C. Eckert, 43, San Antonio automobile dealer. Marley also is from San Antonio, and Hamlett is from Houston. All are in the used car business.

Paul C. Denny, the baker, and his wife went to church the night of April 22. When they returned, they found the safe stolen.

Denny reported $10,000 in cash and $130,000 in bonds were in the safe. His attorney yesterday said Denny "did not see fit to give all information as to the contents of the safe," and "was hopeful...the safe would be found and returned unopened."

Actually, police estimate, the safe held more than $120,000 in cash and $130,116 in bonds. This estimate yesterday was a revision of earlier police totals of about $300,000.

The strange developments did not oceur until Thursday, April 25, three days later.

Dan Cook, 29, San Antonio News sports writer, later told police that on that date he and a boxing promoter friend, James B. Parks, 33, held up Hamlett at his home. They got about $800 and demanded the rest of the loot. Hamlett said it was all the money he had.

Cook and Parks forced Hamlett to drive with them to the home of Hamlett's employer, automobile dealer Jimmy Hicks, and took $2,200 from him, police quoted Cook as saying.

Man Has Elaborate Trap For Prowlers

LINCOLN, Neb. (AP)—Tom Humphrey told police how he caught the prowler.

He fastened one end of a long thread to a stone underneath a bedroom window, trailed the thread into the house and set the spool on the floor. When the spool began sliding across the floor he called a neighbor and the two of them ran outside, nabbed a youth and turned him over to police.

Skies Clear Over Plains

By The Associated Press

The nation's weather showed only minor changes today.

Fairly cool weather continued in most of the Northern areas while it was mild across the southern hal of the nation. There was a little cooling in the Central Plains but other areas reported little temperature change from yesterday.

Skies were clear from the southern plains northeastward through the lower and middle Mississippi Valley and most of the Ohio Valley in New England and in North Dakota. It was cloudy or wet in other parts of the country.

Scattered snow flurries continued in the northern Rockies while light showers sprinkled the northern Mississippi Valley and the western Great Lakes region.

In 1955 the U.S. steel industry payroll was $3,597,556,000.

Of America's 54 million families, 44 million owe less than $500 on installment accounts.

YOU'D BE SURPRISED WHAT INSURANCE from The Deffebach Agency 2606 AVE R, BOX 925 SNYDER, TEX PH. 3-5611

Wizard Machine Invented

By ROBERT EUNSON

SAN FRANCISCO (AP)—A man has shown me a machine with an electronic brain capable of dividing a six-digit number by a number with five digits in two thousandths of a second.

This mathematical magnificence is overwhelming, especially to a person who came recently from the Orient where most of the arithmetic is done on an ancient instrument known as the abacus.

Nothing wrong with the abacus, mind you, but when you see a machine that can do division in two thousandths of a second, you begin to feel that gadget which served your old friends in Japan and China so many centuries must be getting out of date.

This electronic data processing machine center here can do multiplication in 800 millionths of a second, addition and subtraction in 120 millionths of a second, and figure out your income tax, with deductions, while you are reaching for the aspirin.

But the engineers at IBM didn't quit when they mastered mathematics.

They also invented a machine called the IBM Giant Brain 705 which can memorize every word in "Gone With The Wind" in three minutes. It can turn around and repeat it on magnetic tape in another three.

Planet Venus To Be Bright In May

SAN FRANCISCO (AP)—The planet Venus will be bright enough in mid-May to cast a shadow at night and it can also be seen in the daytime if you know where to look, says George Bunton of Morrison Planetarium.

Peak brilliancy will be on May 8. Whether you can see your own shadow cast by the Venusian light will depend upon sky clearness and on the absence of artificial lighting around you.

SEWALL HOUSE PAINTS
For Every Purpose
● Artist Supplies ● Wall Paper ● Picture Framing
TATUM'S HOUSE OF COLOR
3 Doors North of Snyder Nat. Bank

Effort To Reserve Parking Is Illegal

MONTGOMERY, Ala. (AP) — A housewife's effort to reserve a parking place in front of her home turned out to be illegal blocking of traffic, Judge Luther H. Waller ruled.

He fined Mrs. J. L. Weldon $1 and costs in City Court after she said she just wanted to provide a place for her friends and her husband to park.

A policeman said he had to take down a barricade three times from a parking place in front of Mrs. Weldon's home.

Central Tire Service
1913 25th. St.
SNYDER, TEXAS
Gates Nylon Tires
At Rayon Prices
Size 6:70x15 Black . . . $19.60
Factory Type Nu-Treads 4 for $43.60

Scurry County Voters—

Let Us Reason Together

Let's Look At Some Facts With An Open Mind

FACTS ABOUT

DWI in Wet and 'Dry' Counties

Mr. Joe S. Fletcher, Assistant Director, Texas Department of Pubilc Safety, was quoted by the United Press on September 16, 1955, as follows:

"Dry county citizens are becoming a major problem in Texas. The people who have to drive a long distance for their drinks usually drive back with half their purchase under their belts."

Figures from the Texas Department of Public Safety on a State-wide basis show that excessive drinking and drunk driving are far worse in so-called "dry" territory than in the area where sales of alcoholic beverages are under control of the Texas Liquor Control Board.

Texas Department of Public Safety figures for 1955 reveal you have a 17% greater chance of meeting a drunk driver in a dry county than you do in a wet county.

Furthermore, these same figures show that 39% more drunk drivers in Texas have their homes in dry areas than in wet areas.

It is very obvious that not only does prohibition not prohibit but it even makes for excessive drinking.

Latest figures from the Department of Public Safety show that during the year 1954 the following number of people were killed on the highways of the counties named per 10,000 vehicles registered:

Scurry	15.0
Howard	9.3
Midland	4.6
Tom Green	5.2

Howard, Midland and Tom Green Counties sell alcoholic beverages under legal control.

Scurry County has so-caled "prohibition".
The three largest towns in Texas which are so-called "prohibition" towns are Abilene, Lubbock and Tyler.

Three wet cities which nearest approach them in population are San Angelo, Laredo and Port Arthur.

According to Volume 18, No. 2, page 97, Table 36, Reports of the Federal Bureau of Investigation, these three wet cities had 292 crimes per 25,000 population, while the three so-called "dry" cities had 609 crimes per 25,000 population.

FACTS ABOUT

Alcoholic Beverage Taxes

The legal sale of alcoholic beverages helps the old folks with their pensions, pays school teachers' salaries, aids the blind, builds hospitals and farm-to-market roads. Since the repeal of prohibition in Texas the legal sale of alcoholic beverages has returned the following amounts to the purposes indicated:

Old Age Pensions	$71,103,316.95
School Teachers	10,906,539.95
Blind	1,340,599.51
Needy Children	3,524,025.89
Available School Fund	79,635,027.57
Hospital Building Fund	63,622,639.25
Farm-to-Market Roads	6,847,211.91

FACTS ABOUT

Business Under Legal Sales

The Controlled and Legal Sales of Alcoholic Beverages in Scurry County would add HUNDREDS of EMPLOYEES to the labor force in this county. This industry probably would be among the LARGEST PAYROLLS in Scurry County.

Legal Sales make business good, and it didn't take the people of Howard County long to find out that when they "dried up" the county of the legal sale of alcoholic beverages they dried it up economically, too.

Just a year after prohibiting alcoholic beverages sales in Howard County, business had got so bad and bootlegging so prominent in Big Spring that the county voted to legalize all alcoholic beverages.

Look at the sales of general merchandise in Big Spring compared to that of Snyder. Big Spring, $3,942,000.00; Snyder, $1,157,000.00. Howard County is only a THIRD larger than Scurry County; but has THREE TIMES the retail sales. Figures from 1954 Census of Business, Retail Trade, from U.S. Department of Commerce, Bureau of the Census.

FACTS ABOUT

Control Under Legal Sale

The Scurry County Boosters Club WILL MAKE EVERY EFFORT to see that PROPER CONTROLS are used at ALL TIMES in the legalized sale of alcoholic beverages, including the BANNING of any SALES on SUNDAY.

LEGAL SALES operate sensibly in Big Spring today, under a zoning plan—just like one that could be successfully adopted by our local officials.

FACTS ABOUT

Campaign For Legal Sales

The campaign for the legalization of sales of alcoholic beverages in this county is FINANCED by people living in Scurry County. NO OUTSIDE HELP has been used; NO OUTSIDE MONEY has been Solicited or Given. We feel that the people of Scurry County are Capable of Making their decisions without such help.

LET'S FACE THE BIG FACT

Saturday's Election Is NOT Whether There Will Be Alcohol In Snyder

—BUT—

Whether Or Not There Will Be LEGAL and CONTROLLED Sales

With Facts—Not Emotions—With Honesty To Ourselves Let's Vote Saturday—The Controlled Way: Scratch The Bottom Line.

(Paid Political Adv.—by Scurry County Boosters Assn.)

You're Invited

OPEN HOUSE

Saturday!

HUMBLE Service Station

2411 25th Street — SNYDER

to meet Mr. James O. Brinkley

Mr. Brinkley and his salesmen cordially invite you and your family to the open house at this fine service station. They'd like to introduce you to 8-step Humble service, to Humble's two fine gasolines, to Humble's two great motor oils. They'd like you to inspect the station's spotless rest rooms, to look over its complete equipment for the care of your car.

Saturday . . . drive in and get acquainted!

Special for the ladies!

Ladies! Be sure to drive in Saturday for a greenhouse fresh Green Thumb plant. There's one waiting especially for you.

Souvenirs for all!

James O. Brinkley
AGENT
PHONE: 3-5512

HUMBLE

WASHING AND LUBRICATION, ATLAS TIRES, BATTERIES AND ACCESSORIES