THE SNYDER DAILY NEWS

VOL. 4, No. 21 — SNYDER, TEXAS, MONDAY, MAY 25, 1953 — EIGHT PAGES — PRICE 5c

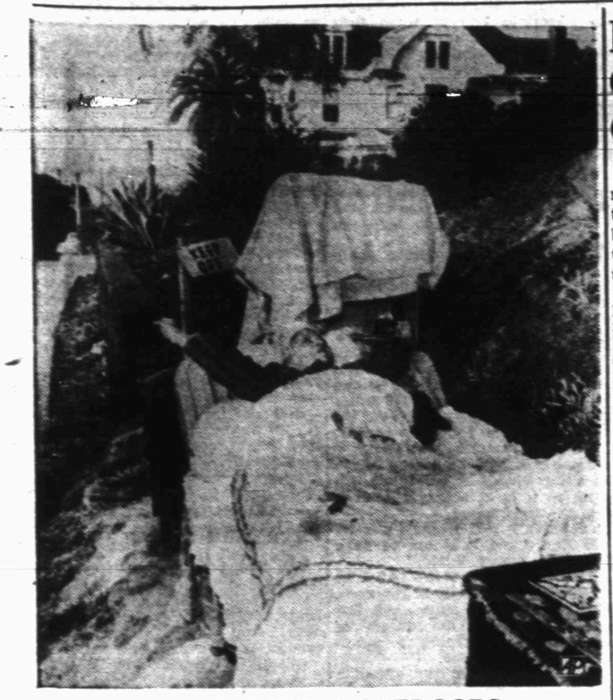

WOMAN ENJOYS OUTDOORS

Mrs. Ann Bond, 63, stretches in her bed in Los Angeles as she faces another day after spending her 10th night in the open. She moved herself and furnishings out of her apartment to a place across the street in protest against a rent increase from $45 to $75 per month, and she reported "I'm enjoying sleeping outdoors so much I'll have trouble ever living in a house." Neighbors have been supplying her with her meals and many passersby wave a cheery greeting to her on their way to work.

Strikes Spreading; Violence Reported

(By The Associated Press)

Violence broke out Monday on the nation's labor scene, where strikes have made more than 100,000 workers idle.

Three pickets and a sheriff's deputy were injured at Syracuse, N. Y., when white collar workers passed through picket lines at two strike bound General Electric Co. plants. Four members of the CIO International Union of Electrical Workers were held for questioning.

GE, which had invited its 4,000 salaried employes to return, said 670 white collar workers had passed through 500 to 1,000 pickets. There were reports that pickets turned back hundreds of others.

Some 7,000 GE production workers represented by IUE struck seven weeks ago over local grievances.

The first break in a series of supplier strikes that have crippled a large segment of the auto industry came Sunday when a CIO United Auto Workers local in Detroit ended a walkout at the Budd Co., caused by a jurisdictional dispute between its units.

The end of the walkout, called off on orders from the UAW International, is expected to permit some 44,000 Chrysler workers to return to their jobs in a day or two.

However, a strike at the Ford Motor Company's forging plant in Canton, O., has kept 85,000 workers in the Ford system idle.

Fisher County Wildcat Makes Possible Show

A. W. and Blair Cherry of Dallas and Lubbock have found shows for a possible discovery from the Strawn lime at their No. 1 Nettie Bailey, Northeast Fisher County wildcat.

It took a one and one-half hour drillstem test at 5,230-245 feet. Gas surfaced in six and one-half minutes, and oil flowed at the top in one and one-half hours. Amount of oil produced during the 18 minutes of flow before the tool was closed was not reported. No water was found. Flowing pressure was 825, and 30-minute shutin pressure was 2,190.

The possible discovery is being drilled deeper. It is nine miles northwest of Hamlin in section 114-1-H&TC.

MITCHELL FAILURES

Humble No. 1 Cooper, wildcat in Southwest Mitchell County, has been plugged and abandoned on total depth of 8,096 feet in Ellenburger dolomite.

It was 1,980 feet from north and 2,080 feet from west lines of section 25-19-LaVaca, 11½ miles south and a little west of Westbrook.

Tentative top of the Ellenburger was 8,030 feet on elevation of 2,157 feet. It took a one and one-half hour drillstem test of the Ellenburger at 8,046-096 feet and flowed sulphur water at the top in 48 minutes. It had no shows of oil or gas.

Sohio is preparing to plug and abandon its No. 1 Yarbrough, wildcat in Central - East Mitchell County, 1,994 feet from south and 2,080 feet from east lines of section 67-25-T&P, five miles southwest of Loraine.

It had tested the Mississippian and Ellenburger and failed to develop any shows for commercial production in either formation. It is on total depth of 7,371 feet in Ellenburger.

NEW LOCATION

Claude E. Heard, Estill S. Heyser, Jr., and Noranda Oil Corp. and others of Dallas have located a 5,600-foot rotary wildcat in Central Fisher County as their No. 2 Bert Rushing, 660 feet from north and west lines of section 75-1-H&TC, two and one-half miles northwest of Royston townsite.

It is one location northwest of the same operators' No. 1 Bert Rushing, a 5,296-foot reef failure. It will begin at once.

DRILLING REPORT

Texaco No. 3 Fuller in North Scurry fractured the section at 2,428-440 feet with 2,250 gallons of sand oil and is now swabbing out water and fracture residue. It has had no signs of new oil.

Texaco No. 1 Canning in Borden County cemented nine and five-eighths inch casing at 2,090 feet. It is now drilling at 2,150 feet in lime and shale.

Also in Borden, Superior No. 3-518 Jones is at 5,720 feet in lime, Skelly No. 1 Beggs in Dickens County, now at 2,895 in Lower Pennsylvanian lime and shale, drillstem tested at 5,705-827 feet with tool open two hours, recovering 280 feet of salt water with no shows of oil or gas.

In Nolan, Jones & Stasney No. 1 Cochran is drilling at 6,526 feet in lime.

ROKs Fight Off Attack By Chinese Force

SEOUL, (AP) — Sturdy South Korean infantrymen fought off a bitter three-hour attack early today by almost 200 Chinese who stormed to the crest of an Allied outpost on the Eastern Front.

Standing off the raiders with hand grenades and close range rifle and machinegun fire, the ROKs reported killing or wounded some 60 Red raiders in the battle just southeast of Outpost Texas.

Other Allied troopers cut down a dozen smaller Communist probes.

U.N. raiding and reconnaissance patrols hit Red lines at 25 points across the 155-mile Front.

An Eighth Army spokesman said the Red line is manned by 263,000 troops.

He said intelligence reports showed there are slightly more than one million Red troops spread over North Korea with seven Chinese armies (about 29,000 fighting troops each) and two North Korean corps (about 30,000 each) on the battleline.

In the air, Allied fighter-bombers destroyed 10 buildings in a troop concentration near Sunchon in West Central Korea and hit Red front-line positions in morning stabs, the Fifth Air Force reported.

Night flying B26 bombers also pounded Communist forward areas and slammed tons of bombs on North Korean roads, destroying 45 supply trucks, a locomotive and 18 boxcars.

American Sabre jets went MIG hunting deep in North Korea's MIG Alley, but found none to fight.

Navy planes from the American carriers Boxer and Phillipine Sea also were busy, bombing Red positions from Chongjin south to the frontlines.

At sea, the U. S. battleship New Jersey steamed far up the Yellow Sea on Korea's west coast and blasted Red coastal defenses at the river approaches to the key port of Chinnampo.

$100 Donation Ends Disaster Relief Fund Drive For Two Towns

A $100 donation, split $50 for San Angelo and $50 for Waco, made by Mrs. Dora Cunningham today, apparently ended donations to the storm relief funds of the two wind-torn cities.

It was the only donation made since Friday at noon, collection agencies reported.

The total donated here was pushed to $1,763.75 by Mrs. Cunningham's donation. Of that amount, $1,340.75 was earmarked by the donors to go to San Angelo, and $423 to Waco.

The money, now on deposit at the Snyder National Bank, and West Texas State Bank will be sent to the official storm relief committees in the disaster cities for direct relief to the victims of the winds.

ORANGE SAVED

Sabine, At Highest Level In History, Starts Receding

ORANGE (AP)—The swollen Sabine River, still at its highest level in history, began retreating slowly today from the five-mile emergency levee that saved Orange from a disastrous flood.

Several hundred civilians went back to the dike last night to help military personnel plug threatening leaks.

The levee held against the river after some 10,000 citizens worked four days and nights piling on 325,000 reinforcing sandbags.

Craig Carnathan, spokesman at Central Flood Headquarters, said the situation on this fifth day of fighting the river was "generally pretty good." He said some danger would remain most of this week.

Carnathan quoted the Army Engineers as saying the two foot drop necessary to remove all threat to the city could not be expected before late Thursday or early Friday.

The river went to a height of 7.89 feet early yesterday. This crest was somewhat lower than previous forecasts. There was some flooding in the city from seepage.

The reading on the river today was 7.71 feet.

Water reached some homes not protected by the levee. Though a major flood was averted, property damage was expected to be heavy.

There were no fatalities. At the height of the levee building a steady stream of workers swarmed like ants over the dike piling sandbags against the flood.

Orange newsman J. C. Browning estimated that one-fifth of the city had water in streets, yards or homes. Some persons whose homes in the Brownwood and Cove additions were slightly flooded moved back from temporary haven with relatives and friends. Damage was mainly in soaked floors and ruined furniture.

Crowley Wilson, 29, is pulled up to safety by a Seattle, Wash., city engineering department employe, Harry Bjorson, after Wilson changed his mind and decided not to jump from the high Aurora Bridge. Wilson had climbed down to the girders underneath the bridge, but was still 175 feet above Lake Union. He then waited there until rescuers came to pull him up to the top of the bridge.

Showdown For Sen. Morse Is Set For Today

WASHINGTON (AP) — A Senate floor showdown is set for today on the five-month effort of Sen. Morse (Ind-Ore) to regain his seats on two key Senate commitees—armed services and labor.

Sen. Knowland (R-Calif), chairman of the Senate Republican Policy Commitee, predicted in advance of the vote the Senate would not change its January refusal to put Morse on the two groups.

At issue is a resolution by Morse to give him back his places and also add another Republican to each of the two committees. Thus, the majority party would retain the one-vote margin of control it now holds.

The Oregon senator, talking to a reporter before debate on the resolution, declined to predict his chances of success.

However, he said the vote would show whether the Republican-controlled Senate is determined "to discipline me for my independence of judgment—for following my own conscience."

In recent weeks, he has said in floor speeches that more and more senators have told him they would back his resolution.

Sen. Douglas (D-Ill) said he thought a majority of the 47 Senate Democrats would support Morse.

Robert W. Toth

Another Soldier Flown Back To Korea On Murder Charge

SEOUL (AP)—The Air Force today flew a second American to Korea to face charges of murdering a South Korean civilian in 1952, and indicated there will be still another arrest in the mushrooming case.

The second man was identified as Airman 1st class Thomas L. Kinder, 21, of Route 6, Cleveland, Tenn.

He was arrested in the U. S. and flown to Japan and Korea.

Already in jail in Southeast Korea is former Air Force Sgt. Robert W. Toth, 21, a Pittsburgh steelworker who was picked up by military police May 13 and taken to Taegu, Korea.

Both are charged with slaying Bang Soon Kil on Sept. 27, 1952, on an air base in Korea.

The Air Force said a third man, an Air Force officer still serving in Korea, will also be arrested in the case.

Col. Jerome L. Lowenberg, Fifth Air Force judge advocate, said Kinder had admitted shooting the Korean after Toth had pointed out a deserted spot on the air base.

An Air Force spokesman in Tokyo said Kinder was flown to Korea today but would not say where he was being held.

Neither man has been allowed to see newsmen.

Toth is charged with premeditated murder, conspiracy to commit premeditated murder and aggravated assault. He is the first civilian to be returned to military custody for trial under the new Uniform Code of Military Justice.

The code provides that an ex-serviceman can be arrested for court martial if the offense is punishable by five or more years imprisonment and if the offender is not subject to civilian court action.

In Pittsburgh, Toth's attorney, Anthony R. McGrath, said he planned to ask the U. S. Supreme Court today for an order requiring the Air Force to return Toth to the U. S.

Lowenberg said charges against Kinder already had been filed in the U. S., but he said he had not seen them.

He said he understood Kinder had been arrested at an air base at Osceola, Wis., while on duty with an Air Force unit.

Lowenberg said authorities were investigating the Air Force officer in connection with the case but would not name him.

The judge advocate said Kinder would be brought to trial first, some time next month, and then Toth.

Lowenberg said witnesses and Kinder's written statement gave this story of the killing:

Kinder picked up the Korean while serving on guard duty. The Korean was in a restricted area and appeared to be drunk, Kinder said.

Kinder called Toth, who was sergeant of the guard, and Toth put the Korean into a jeep with two other men and started to take him to headquarters. On the way, Toth pistol-whipped the Korean.

At headquarters, Kinder said, the officer either directly or indirectly ordered the man shot.

Toth and Kinder then took the Korean in the jeep and Toth pointed out a deserted spot on the base. Kinder's statement said he then got out of the jeep and shot the Korean.

Recess Until Next Week Called By Truce Talkers

Court Won't Hear Atom Spies' Appeal

WASHINGTON (AP)—The Supreme Court today refused for the third time to grant a hearing to condemned atom spies Julius and Ethel Rosenberg. This left as their only apparent chance to escape death in the electric chair a decision to tell the government any espionage secrets they may still hold.

President Eisenhower rejected their clemency pleas last February. But Justice Department sources said Saturday the Rosenbergs have been told they might be able to save themselves by "singing" to federal prosecutors.

The husband and wife spy team was convicted more than two years ago of wartime conspiracy to transmit atomic secrets to Russia.

In addition to rejecting the appeal, the high court directed that the stay of execution granted by the U. S. Circuit Court in New York Feb. 17 be vacated. The stay had been granted to permit filing of the appeal acted on today.

The Rosenbergs had been scheduled to die the week of March 9.

The Justice Department presumably will ask U. S. district judge Irving R. Kaufman in New York to fix a new execution time.

The Rosenbergs have the privilege of asking the Supreme Court, within the next 15 days, to reconsider today's refusal. However, such requests are rarely granted.

Emanuel H. Block, an attorney for the couple, has said he will make another request to President Eisenhower for executive clemency.

The President, in refusing last Feb. 11 to save the Rosenbergs, termed their death penalty just punishment for a crime which "could very well result in the death of many, many thousands of innocent citizens."

Pilot Is Pulled Out Of Sea As Riflemen Fire

SEOUL (AP)—An Air Force helicopter today rescued an American pilot from the Yellow Sea off the west coast of North Korea as Red riflemen on shore tried to pick off both the pilot and the copter crew.

Second Lt. John S. Gasking, Albemarle, N. C., was 20 miles south of Sinanju when Red ground fire damaged his F84 Thunderjet.

His low-level glide barely carried him to the Yellow Sea, where he bailed out, and landed in the water between two sandbars a bare half-mile off the coast.

He was picked up five minutes later by the rescue helicopter which had started for the area as soon as Gaskin radioed he was in trouble. The copter covered 120 miles from its base to the pickup site.

Helicopter pilots Maj. James L. Blackburn of San Marcos, Tex., and Capt. John W. Caldwell of Homer, Ga., said Red rifle slugs from the mainland "were kicking up spurts of water all around" as they landed next to Gaskin.

Hot Weather Is Beneficial

Unseasonal hot weather last week apparently had no adverse effects to departments of the city of Snyder but worked out well for the street department, B. J. Shelley, city manager said.

Shelley said that no check had been made of the amount of water consumed during the hot week and week end but that no shortage nor low pressure was reported, indicating that there had been sufficient water to supply the demand.

"The hot weather was just what the newly resurfaced streets needed," he said.

"The hot weather melted the newly poured asphalt and let the gravel work into it as it should," he said.

He added that a city tractor and broom were used to keep the gravel evenly spread over the newly resurfaced streets and that some additional gravel was added in places.

The additional gravel was taken from a stockpile made up of gravel which had previously been swept from graveled streets by the city street sweeper.

Wheat Loan To Pakistan Set

WASHINGTON (AP)— President Eisenhower and GOP congressional leaders agreed today to back legislation for a loan of one million tons of wheat to Pakistan.

House speaker Martin told newsmen after he and other leaders had their regular Monday conference with Eisenhower that legislation calling for the loan will be introduced later this week.

"The need is very desperate," Martin declared.

Pakistan has suffered from a drought.

The speaker said Eisenhower and the leaders also:

1. Agreed that the senate would take up on Wednesday the president's plan for reorganization of the agriculture department. Sen. Knowland, acting senate Republican leader, predicted the senate will approve the plan.

2. Had some "incidental discussion" of the forthcoming Bermuda conference of U. S., British and French leaders. Knowland reported "a unanimity of opinion" that the conference is a "constructive move."

Martin said the wheat loan would cut down the U. S. surplus and at the same time give aid to a deserving country.

DRUNK MONKEY LOOSE IN BAR

SAN ANTONIO (AP)—A monk on a drunk had about $125 worth of fun in a San Antonio bar.

The 20 - month - old monkey named Jodie slipped through an air conditioning vent Saturday morning.

The animal went through two bottles of wine and containers of peanuts, smashing bottles and jars.

For a finale the animal hurled bar signs and sausages and weiners. Two policemen captured Jodie and took him home to sleep it off.

Wife Shot; If Dies, Husband Will Be Glad

FAIRFIELD, Ill. (AP)—The pastor of the Holy Rescue Mission and a woman member of his congregation were shot and wounded last night by the woman's husband during a church service.

Francis S. Feiger, Wayne County state's attorney, said Harry Salisbury, 40, had made a statement relating he shot his wife, Mildred, 38, who had sued him for divorce last week. Feiger quoted Salisbury as saying he and his wife had had several arguments, including one over his objection to her membership in the mission.

The Rev. Ralph McGill, 41, was reported in critical condition at a hospital with a bullet wound just below his heart.

Salisbury's wife suffered a shoulder and neck wound but was reported recovering.

Feiger quoted Salisbury as saying "If my wife dies I'll be the happiest man in the world."

Japanese Reds Give Eleanor Working Over

TOKYO (AP) —Twenty Japanese women waving Communist banners today manhandled Mrs. Eleanor Roosevelt in Tokyo when she refused them an interview, the newspaper Yomiuri reported.

The newspaper said the widow of the late president was rescued by Japanese guards and was uninjured. Mrs. Roosevelt was not immediately available for comment.

Mrs. Roosevelt, now on a tour of Japan, was dragged from an automobile outside the labor ministry building.

Heat Through Tuesday Predicted In State

(By The Associated Press)

Blistering heat was forecast in Texas through Tuesday under partly cloudy skies. A few widely scattered showers were expected over much of the state.

No rain was reported Sunday when temperatures soared beyond 100 in several west Texas cities.

The minimums early Monday ranged from 57 at Salt Flat to 79 at Brownsville, Corpus Christi, Laredo, Alice and Cotulla.

Decisions To Come From Top Authority

PANMUNJOM (AP)—Korean truce parleys resumed today amid tight secrecy and then recessed until June 1 — apparently because top-level decision on the critical prisoner exchange issue is needed.

Presumably the United Nations Command presented a new proposal at the outset of today's session, which ended an eight-day, Allied-requested recess.

U. N. interpreters could be seen through the windows of the crude conference hut apparently reading a long statement.

Washington sources had said a possible new approach would be offered on the last major barrier to an armistice—what to do about 48,500 Communist prisoners refusing to return to Red rule.

There was no inkling as to whether such a plan had been offered but—if so—the Communist delegation probably would have asked a long recess to refer the matter to higher authority.

Communist correspondents, after talking to members of their delegation, said the Allies had requested a news blackout on the session. A similar blackout was imposed in April, 1952 in an effort to iron out differences on the prisoner exchange issue.

Lt. Col. Milton Herr, said he did not know if the next meeting also would be secret. He would not say who asked for the secret meetings.

The Red newsmen indicated disapproval of the secret sessions when they were first informed by the Red delegation at this morning's meeting. The Red correspondents did not return to Panmunjom from Kaesong for the afternoon secret sessions. The delegates met a total of about two hours, with two recesses.

The Republic of Korea delegate on the U. N. armistice team, Maj. Gen. Choi Dok Sun, was not present at the meeting. There was no explanation of his absence.

Lt. Gen. William K. Harrison, senior Allied delegate, did not hold his usual press conference with newsmen after the meeting. He turned aside all questions with "no comment."

There was speculation before the meeting that the U. N. Command would make a "now or never" effort to break the truce deadlock.

The vital issue of what to do with prisoners refusing to return to their Red homelands remained the biggest problem.

The Communists want the matter decided by a later political conference if the prisoners are still reluctant to return after getting Red "explanations" while in custody of a five-nation neutral commission.

An earlier Allied proposal suggested 34,000 North Koreans be released immediately after an armistice and 14,500 Chinese be turned over to the neutral commission for Red "explanations." Then, if they still refuse, the Chinese would be freed.

Sunday High Of 101

For the fourth straight day temeratures stayed over the hundred mark in Snyder with a reading of 101 degrees yesterday, according to Mrs. D. P. Strayhorn, official weather observer.

The low last night was 74 degrees and the reading was the same at 7:30 o'clock this morning, she said. A record was set Friday with a reported 110 degrees. Thursday and Saturday the thermometer registered 105 degrees.

WEATHER

WEST TEXAS: Partly cloudy through Tuesday widely scattered late afternoon and nighttime thunderstorms in Big Bend Country, Pecos Valley eastward and east portion of South Plains. Cooler Panhandle and upper South Plains Monday night.

NORTH CENTRAL TEXAS: Partly cloudy and warm through Tuesday, widely scattered thunderstorms Tuesday and in northwest late Monday.

First Atomic Shell Is Fired At Proving Area

LAS VEGAS Nev., (AP)—The Army fired the nation's first atomic shell today from a huge cannon dubbed "Atomic Annie."

It burst with a brilliant flash over a simulated enemy target.

The shot from the 280 M. M. cannon came at 9:30 a. m. (CST).

Within five minutes the customary atomic cloud formed, visible in this resort - gambling town 75 miles away. It developed a lazy S form and appeared to have an ice cap.

Sunlight glinted on the white top of the cloud. Its wispy stem led down to a purple base.

The cloud rose swiftly and seemed to be traveling fast. It did not have the true mushroom shape so familiar in previous nuclear tests.

An intensely trained crew of nine men of the 52nd Field Artillery Group, Ft. Sill, Okla., loaded the atomic gun, then retired to a safe distance for the firing, by remote control from the control point 10 miles away.

The shell was fused to explode 500 feet above a target area seven to eight miles north-northeast of the giant gun, which the Army classes as the T131 Rifle because it can be accurately aimed, firing both conventional and atomic shells.

The target area represented a typical enemy back-of-the-lines installation. In a grove of 50 trees, which survived the May 7 atomic blast, stood a 45-ton locomotive, 15 boxcars, tanks, planes, guns and several types of military housing, from fortifications to tents. Various types of Army clothing also were subjected, as were rabbits, mice and pigs in pens.

Among the nation's leaders on hand for the test were Secretary of Defense Charles E. Wilson and Gen. J. Lawton Collins, Army chief of staff. Nearly 100 congressmen, including Rep. W. Sterling Cole (R-NY), chairman of the Joint Atomic energy Committee, were assigned positions several miles behind the trenches where 2,525 troops and 575 military observers had comparative box seats.

Raise For High Officials In State Must Come From Voters

AUSTIN (AP)—The house today voted to let the people decide whether they want the legislature to set a pay raise for the governor attorney general and other state officers.

The senate has to approve that idea before its submitted to the people.

Up for consideration was a proposed constitutional amendment passed by the senate to raise the salaries.

The house changed that to say that salaries now set in the constitution shall be considered as minimum, and the legislature can raise them, including those of the legislators themselves — if the people approve.

HOUSE PASSES SIX BILLS

The house passed six measures in the first hour of its morning session.

One was enabling legislation for city county hospital operation in case another proposed constitutional amendment allowing joint city county hospitals is approved. It applies only to Harris, Dallas, Bexar, Tarrant, El Paso, Jefferson and Galveston counties. It goes back to the senate for approval of minor changes.

The pressure was on for a fast mop-up of the 53rd legislature's remaining business.

It has two and a half days to go before the lawmakers go home.

Only the highest priority legislation may be considered in the closing hours, such as bills on final reading, reports of conference committees.

Half a dozen measures of major statewide importance including the auto inspection and election bills are pending.

MAD SCRAMBLE LIKELY

But so are many other lesser measures that are highly important to individual legislators. There will be a mad scramble and cut throat competition to jam bills through before gavels rap the session to an end at noon Wednesday.

There may be some clock-stopping in order to finish "on time." Some legislatures have gotten into such a last minute mess that they couldn't adjourn and have had to turn the clocks back to clean up.

Look for a big push to speed five water bills to final enactment in the House. They were originally approved there, but the Senate amended them and the changes must be approved by the House before they can go to the governor.

Administration leaders are expected to give the water measures every possible push. They were among the bills urged on the session by Gov. Shivers.

AUTO LAW PENDING

The election code revision faced stern barriers in the Senate.

HAPPY NEWLYWEDS

Robert Sargent Shriver, Jr., and his bride, the former Eunice Kennedy, pause under the canopy leading fom St. Patrick's Cathedral in New York after their wedding. The bride is the daughter of Joseph P. Kennedy, wealthy Massachusetts business man and wartime ambassador to Britain. Francis Cardinal Spellman, Archbishop of New York, performed the ceremony which was witnessed by 2,500 guests. The ceremony and reception to follow set a season's high for New York social events.

Big Three Meeting Opposed By Soviets

By EDDY GILMORE

MOSCOW (AP)—The Soviet Union's latest major statement on foreign policy has made it plain the Kremlin strongly believes in a Big Four conference but just as strongly opposes Big Three talks which don't include the Russians.

The Soviet expression came in a full-page Pravda editorial yesterday. The communist party organ:

1. Condemned President Eisenhower's plan to meet with Prime Minister Churchill and a new French Premier. Such a meeting, said Pravda, means a continuance of Western "collusion" against the Soviet Union and "can bring about the further heightening of the tension in international relations."

2. Generally approved Churchill's proposal for talks by the top East-West government leaders and particulary that "Churchill, unlike other statesmen of the West, does not tie up his proposal . . . with any preliminary obligations for one or the other side."

3. Blasted American demands for further Soviet action as a preliminary to any East-West meeting. Regarding Korea and Austria (which Eisenhower and Secetrary of State Dulles had cited as areas where the Russians could back up their peace talk with peace action), Pravda said, "in both these cases things depend not on the Soviet Union but on the U. S. A. and England, which have not yet given their 'Just share' in either case."

4. Called for settlement of the Korean War and the German question to "prepare the soil" for solution of other world issues. Pravda said Germany should be reunified but that a "revival of German militarism" must be prevented; the last Communist proposals on Korean prisoners of war provide the "necessary basis for a practical solution of this last question which stand in the way of the war in orea."

5. Dismissed as "worthless" Churchill's suggestion for Locarno-type treaties guaranteeing Germany against Russia and vice versa. The 1925 Locarno Pact, the editorial said, had permitted Germany, to re-arm and given her "freedom of action in the East;" a new Locarno would result in "groupings of one set of countries against another . . . sharpening international relations."

To many diplomats here, the Pravda statement indicated a keen Russian interest in an East-West meeting. The statement made quite clear, though, that the Soviet Union would attend no such meeting, if the West insists the Soviets must do certain things before such a meeting.

Coronation Orchids

SINGAPORE, May 23 (AP) —. At least 100 sprays of Singapore orchids will be flown to London for the coronation of Queen Elizabeth II. The choicest blooms will be worn by the Queen. Others will be used to decorate Westminster Abbey.

POETRY CORNER

EDITOR'S NOTE: Poetry contributions by the readers are welcomed and if presented in legible form will be printed in this column. The Daily News will not return any unsolicited manuscripts.

THE LAST DAY

If this were the last day
That I had to live
I'd forget what I wanted
To think of what I had to give

As I look back down
The highway of my past
I wish so very hard now
I'd not traveled it so fast.

If today were the last one
And I knew death was near
I'd want to see just once more
That husband now so dear.

Will my children remember
After this last day
The good or the harsh things
That I've had to say?

Without a tomorrow coming
The cares would fail away
And with a sudden tenderness
Would I see this one last day.

The brightest sun, the bluest sky
Down on my knees to pray.
Yes, a mortal such as I
Dear God, give me another day.

Renee

THE SNYDER DAILY NEWS

Published Sunday morning and each evening except Saturday by the Snyder Daily News, at Snyder, Texas.
Entered as second-class matter at the Post Office at Snyder, Texas.
HERBERT FEATHER, Publisher
HOUSTON H. HARTE, Editor
SUBSCRIPTION RATES: By CARRIER in Snyder 25 cents per week, one year, $12.00. By Motor Carrier delivery, $1.20 per month. By Mail in Scurry and adjoining Counties, one year, $7.95. Balance of Texas, one year $9.95.
MEMBER OF THE ASSOCIATED PRESS
The Associated Press is exclusively entitled to use for republication all news dispatches credited to it and not otherwise credited in this newspaper, also local news published herein. All rights reserved for republication of special dispatches
Any erroneous reflection upon the character, standing or reputation of any person, firm or corporation which may occur in the columns of THE SNYDER DAILY NEWS will be gladly corrected upon being brought to the attention of the management.
The publishers are not responsible for copy omissions, typographical errors or unintentional errors that may occur other than to correct in the next issue after it is brought to their attention.
All unsolicited articles, manuscripts, letters and pictures sent to the Daily News der Daily News expressly repudiates any are sent at the owner's risk and The Snyder liability or responsibility for their custody or return.

Case Appealed From Justice Of Peace Court

Frank Kee Robinson, 54, Lamesa, has appealed a recent justice court conviction by jury to county, but no date of trial has yet been set according to Edgar Taylor, county judge.

Wayland Holt, county attorney, said the case was among the first to be tried before a jury of the next panel to be called very soon. Holt prosecuted Robinson in the justice court trial.

Robinson was fined $100 plus court cost when a jury returned a verdict of guilty in his trial on a charge of speeding. He was arrested by Bill immerman and E. W. Green, highway patrolmen, and charged with driving 95 miles an hour.

Three Before County Court

Three persons were brought to county court this morning on misdemeanor charges, one pleading innocent, the other two being assessed fines when they pleaded guilty.

Bond was set at $250 for John E. Brock, 37, Hermleigh, when he pleaded innocent to a charge of driving while intoxicated.

Mrs. C. R. Marco, 30, of 607 Twenty-second Street, was fined $100 plus court cost of $23.50 when she pleaded guilty to a charge of driving while intoxicated. Her driving privilege was suspended for six months by automatic process of law as in all cases of such conviction.

Robert Helms, 29, Rotan, was fined $5 plus $23.50 court cost when he pleaded guilty to swindling by worthless check for $10 given to Birdwell Gulf Service Station.

Mrs. Marco and Brock were arrested by city police. Helms was arrested by the sheriff's department.

Three-Car Accident Yesterday Morning

A three-car collision yesterday damaged the cars involved but caused no injuries, police reported.

The accident occurred at Avenue Q and Twenty-fifth Street in a manner similar to a three-car collision Friday morning at Avenue W and Twenty - fifth Street.

Mark Search, police desk sergeant, said a 1952 Studebaker driven by Emil Gerard Fav Reau, 31, 2305 Twenty-sixth Street, hit the rear of a 1951 Cadillac driven by Mrs. Melba Odom Hopson, 30 of 2349 Sunset Drive, causing the Hopson car to ram into a 1951 Ford driven by Alvin Powell, 30-year-old Negro.

Police estimated damages to each of the cars to exceed $100.

If kept free from bacteria, milk can be kept fresh indefinitely.

18 Killed In State Through Week End

(By The Associated Press)

Fatal shootings and drownings pushed the toll of Texas violence to at least 18 deaths over the week end.

An airman was killed north of Denton Sunday when his jet trainer crashed on a farm near Pilot Point. The jet was from James Connally Air Force Base at Waco.

Jeffry George Boundy, 12, Lake Jackson, Tex., Boy Scout, was found hanged by a woven scout belt in a closet of his home Saturday. A verdict of accidental death was returned. His parents said the boy was fond of experimenting with knots and ropes.

Carroll Finton, 10, son of Mr. and Mrs. C. H. Finton, Longview, drowned Sunday in a Longview swimming pool.

Robert Penn, 61, and his wife, 41, of Texas City, drowned when their fishing boat overturned Sunday in Galveston Bay.

KILLS WIFE AND SELF

Lewis Mitchey Jr., 19, Houston, drowned Sunday when he stepped in a deep hole off the Galveston beach.

A Fort Worth justice of the peace ruled murder and suicide in the shootings Sunday of Robert Lee Smith, 38, and his wife. Whit Boyd ruled Smith shot himself after killing his wife, Ruth, 32.

William C. Thurmon, 44, a cleaning plant owner in Dallas, shot himself to death Sunday, justice of the peace W. E. Richburg ruled.

A 20-year-old Baytown milk plant worker, Bobby Harold Parson, was killed instantly and his woman passenger critically injured when their car overturned several times Saturday. Mrs. Willie Bell Lee, 41, also of Baytown, suffered internal injuries.

Ernest Lee Hunter, 33, Denton, was electrocuted in a Fort Worth factory Saturday as he moved a large electric fan.

BOY SHOT TO DEATH

William Eli Donnell, Asle, was killed Saturday when the pickup truck in which he was riding collided with a dump truck in Fort Worth.

James McCandless, 16, was found shot to death Friday night on a Cleburne street. Police said he apparently shot himself accidentally.

Miss June Veselka, 18, Waco, was killed Saturday in a traffic accident southwest of Waco.

Paul Kimbro, 35, farmer, was found shot to death in his pickup near Weatherford Saturday. A pistol lay by his side.

L. D. Stark, 20, Sinton oil field worker, was killed Saturday when he fell from a rig near the Long Mott Community.

Ray Raford, 34, was shot to death in Dallas Saturday. Officers arrested a 44-year-old man.

R. C. Duckworth, 31, Andrews, was killed Saturday night when his auto overturned near Seminole.

12th Fighter Wing To Japan

TOKYO (AP)—The 12th Fighter Wing from Bergstrom Air Force Base is in Japan and flying thunderjet patrol missions over northern Honshu and Hokkaido, the Air Force announced.

The 12th replaced the 508th fighter wing which returned to Turner Air Force Base, Ga.

The Air Force announcement yesterday said the former Texas-based unit is using 600 mile-an-hour thunderjets flown here last year by other wings in history making trans-Pacific mass jet flights.

Many pilots of the 12th are veterans of the Korean fighting.

The 12th wing was reactivated in November, 1950, after the start of the Korean War. The wing has been assigned to Bergstrom Air Force Base near Austin, Tex., since December, 1950, but saw temporary duty in England from July, 1951, to January, 1952.

Pilots of the 12th will fly within sight of Russian fighters based in Sakhalin and the Kuriles.

Unconscious For Over Week Off Critical List

Mrs. Carol Smith, accident victim, regained consciousness temporarily yesterday in Battenfield Hospital after being in an unconscious state for over a week. Attendants at the hospital say she is off the critical list.

Other women in the wreck which took place May 16 southeast of Snyder are said to have improved greatly. Mrs. Annie L. Runyon of Earth is said to be "in excellent condition." Others in the hospital are Mrs. Grace Underwood, Dimmitt, and Mrs. Bama Juanita Smith, Earth.

Fatally injured in the accident were Mrs. Mary Elizabeth Runyon, Earth, and Mr. Gerald Otis Lindsey, Hermleigh.

Theft From Car At Cafe Saturday Night

Theft of clothing from a car parked at a cafe in East Snyder was reported to police at 8:30 Saturday night.

George N. Samples, Pasadena, Calif., the victim, said that one pair of men's socks, one pair of men's slacks, one pair of ladies slacks, one man's dress shirt, and one gray tweed sport coat were taken from his car while he was inside the cafe eating.

Police are investigating, but no arrests have been made, Mark Search, desk sergeant, said.

British Teams Trying To Top Mt. Everest

NEW DELHI, India, (AP)—Himalayan experts here said today the British Mt. Everest expedition's plan to mount double or even triple assaults on the peak's summit has made its chances "the most hopeful yet."

At least 10 previous expeditions have tried to scale the glacial 29,009-foot mountain—the world's highest—and failed. The British climbers, led by Col. John Hunt, are reported making their final attempts from an advance camp 2,000 feet below the summit.

Because their only communication is by native runner to Katmandu, Nepal, reports from the climbers usually are delayed a week or more.

"It depends on how long the weather holds," commented Robert Botz, secretary of the New Delhi Himalayan Club. "My guess is they will keep trying until the monsoon strikes. If they have enough time they will be able to use each team of climbers more than once."

The Indian government weather station in New Delhi has predicted at least one more day of fair weather.

The double attack plan calls for a couple of two-man teams to try the last dash across the south ridge to the summit, one at a time.

Yates Funeral This Afternoon

Funeral services were held this afternoon at 2 o'clock for Mr. Ruben E. Yates, 75, who died yesterday afternoon about 1 o'clock at his son's home at Hoffman and Avenue P.

Services were conducted by the Rev. Robert Owens, pastor, at the Assembly of God Church. Burial was to be in Snyder cemetery under the direction of Bell Funeral Home.

Mr. Yates died at the home of his son, John Yates, following a short illness. Previously Mr. Yates lived in Crosbyton, moving to Snyder about two months ago. He was born July 15, 1877, in Denton.

Survivors include two daughters, Mrs. O. W. Green, Tahoka, and Mrs. Jack Holden, Phoenix, Ariz., his son, 15 grandchildren and 16 great-grandchildren.

Police Holding Bike

Police are holding a bicycle which was found abandoned at 1701 Avenue S.

Mark Search, desk sergeant, said the bicycle was found Saturday and brought to the police station. No one has reported a bicycle missing, however, he added.

FEW MARRY MILLIONAIRES

Stewardesses On Overseas Airlines Travel On Vacation

By HAL BOYLE

LONDON AIRPORT (AP)—People are uncertain enough when they are on the ground. But get them up in the air—and anything can happen.

That is why, although the air age has lost much of its glamor, the international air stewardesses wouldn't trade their jobs for a secretary's desk.

"You can never tell what people will ask you to do," said Kay Landinf. "Once Gorgeous George, the wrestler, wanted me to help pin up his curls."

Kay and Evelyn Conlon were stewardesses aboard the Pan American Stratoclipper in which I flew here to attend the coronation. Most girls who adopt this high-flying career drop out after a few seasons, but Kay and Evelyn have been at it more than seven years. Each has flown three million miles—the equivalent of 120 times around the earth—and touched every continent except Australia.

The work is hard and exacting—washing a baby's diaper up above the fleecy clouds is just as much a chore as it is at sea level—but it has its rewards.

"Aviation is still a man's world," said Kay, "and it is fun to be a girl in a man's world."

MILLIONAIRE SHORTAGE

The girls find plenty of romance, laughter and adventure, but few of them achieve the dream of meeting and marrying a multi-millionaire passenger.

"With the present tax situation it is hardly even worth while looking for one," laughed Evelyn, "this kind of a life appeals to escapist girls who don't want to have to depend on some poor miserable male to support them."

Most of the stewardesses do marry, of course, but their choice is more likely to be a member of a plane crew or the boy back home than a wealthy ticketholder.

The girls are like postmen on their time off. They earn good pay and they usually spend their savings on monthlong vacation trips to spots in the world they haven't yet seen.

LIKE ANY TOURIST

"Just like any other tourist," said Evelyn, "We dream of a houseboat on a lake in Kashmir or lolling on a beach in Bali, and Bali is where I want to go next."

These side journeys have had their moments of excitement. Once Kay was in a car that broke down while going through a vast game preserve in Africa.

"Six of us had to stay there with the windows shut for 18 hours while lions and hyenas prowled around the car," said Kay.

Neither girl seeks her ocean-hopping job as much more dangerous than routine office work. It holds one lore dear to any woman's heart—bargain hunting in far places. All the stewardesses become wizard shoppers.

What is the question most passengers ask them?

Well, the elderly men always seem curious about whether we have a boy friend in every port," said Evelyn.

And do they?

'In New York Evelyn has more than one friend," said Kay noncommittally.

Car Abandoned Near Here Said Stolen

The Rotan police department is holding an automobile suddenly abandoned by its two male occupants during a chase which ended near Camp Springs yesterday afternoon.

Bill Zimmerman and E. W. Green, highway patrolmen, said they joined in the chase yesterday, coming to the aid of Bascomb Connally Rotan police chief, who sought to stop the car on a charge of speeding. The three officers pursued the car to a rural intersection at Camp Springs where it was found abandoned.

Zimmerman said a police report was received here shortly after the car was abandoned, reporting that it was stolen in Illinois. Footprints were found from the 1950 Chrysler into a field.

The Shenandoah Valley is one of the most productive of the apple-producing areas of the United States.

American Horse, Girl Slated In Coronation

PHILADELPHIA (AP) — A 12-year old girl and a Kentucky-bred saddle horse will make sidelight news at the coronation program in England next week.

Little 12-year old Harriet Susan Harrison of Ardmore, Pa., has been invited to participate in the program by the Earl of Athlone, president of the Royal Richmond Horse Show. She will present a trophy to the show on behalf of American saddle horse interests, who for the first time will be exhibiting one of their breed, Royal Charm, abroad.

Ambulance Service
Call 3-3533
BOLGER Funeral Home

SNYDER THEATRES

RITZ Theatre
LAST TIMES TODAY
HUMPHREY BOGART
JUNE ALLYSON
BATTLE CIRCUS

PALACE Theatre
Now Opening 6:00 P. M.
Monday Thru Friday
TODAY & TUESDAY
FORT VENGEANCE
In Thrilling COLOR!
JAMES CRAIG
RITA MORENO

DRIVE-IN MOVIES

Starlite Drive-In Theatre
LAST TIMES TODAY
"My Darling Clementine"
—Starring—
Henry Fonda - Linda Darnell

TRAIL Drive-In Theatre
LAST TIMES TODAY
GUN-SLINGER FOR HIRE!
GUNSMOKE
TECHNICOLOR
AUDIE MURPHY
SUSAN CABOT
A UNIVERSAL-INTERNATIONAL PICTURE

CANYON DRIVE-IN
Big Spring Hwy. Phone 3-7212
LAST TIMES TONIGHT
"GUN SMOKE"
Audie Murphy
Susan Cabot
SHORT — LATEST NEWS
CARTOON
TUESDAY ONLY
"KING SOLOMON'S MINES"
In Technicolor
Stewart Granger
Deborah Kerr
CARTOON

Dr. John F. Blum
OPTOMETRIST
Most Prescriptions Filled the Same Day Patient Comes To Office
Phone 3-3992 Snyder, Texas
N.W. CORNER OF SQUARE

THE RAINBOW GIRLS
Present
SLIM WHITMAN
With "Stardusters Band" and Jimmy Comer
WEDNESDAY, MAY 27, 1953
8 P. M. , HIGH SCHOOL AUDITORIUM
ADULTS $1.00 STUDENTS 50c

Typewriter and Adding Machine Repair
SATISFACTORY WORK GUARANTEED
Call Jack Turner
3-7202
AUTHORIZED UNDERWOOD DEALER
RENTAL MACHINES
Times Printing Co.
SNYDER, TEXAS 1907 25TH

SAVE UP TO $152.00
INTERNATIONAL TRUCKS AT NEW LOW PRICES

Three light-duty stake models, ½-ton to 8,600 lbs. GVW, 7½ and 8½-foot bodies.

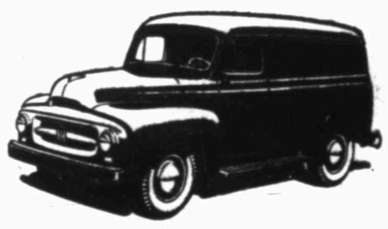

Six panel models. Inside body length 90 inches. All-steel body.

Nine pickup models, ½-ton to 8,600 lbs. GVW rating. 6½, 8, and 9-foot bodies. Famous Silver Diamond valve-in-head engine.

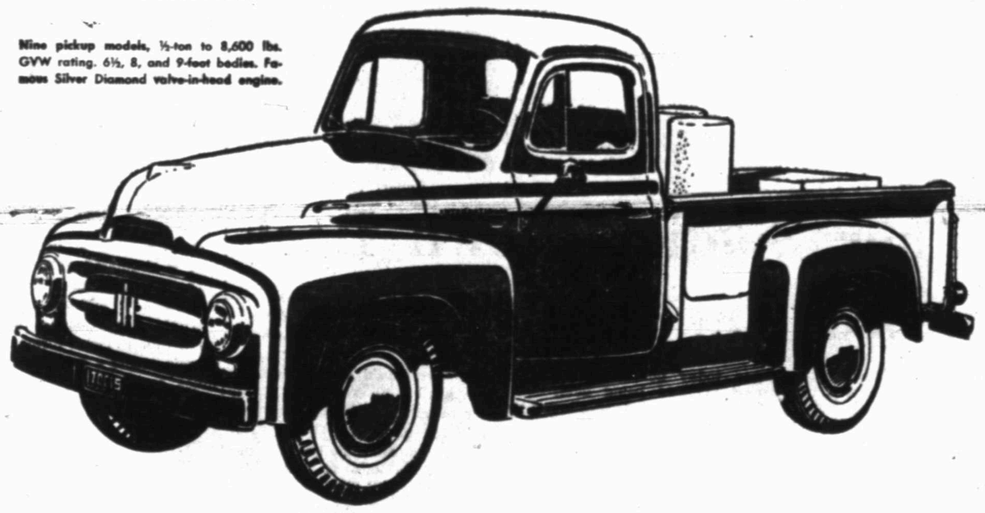

Now you can save real money on new light, medium, and light-heavy duty Internationals. Compare the quality. Compare the performance.

Compare the price. See them. Drive them. Come in today. Your old truck may equal the down payment. Convenient terms, of course.

Snyder Truck & Tractor
East Highway Phone 3-3892
INTERNATIONAL TRUCKS
Standard of the Highway

Native Evergreens Discussed At Club

Mrs. Jack Wright was hostess for the Union Home Demonstration Club last week.

Mrs. Jim Moss gave a demonstration on native evergreens.

Mrs. Moss also won the hostess gift.

Refrshments were served to seven members.

Pretty As A Picture

Not just an ordinary cap sleeved cotton — but one with a brief bolero - like cut to give it new character! It's easy-to-make in one fabric; or, you could use crisp eyelet contrast for the neckline insert and pouch pockets.

No. 2657 is cut in sizes 12, 14 16, 18, 20, 36, 38, 40 42. Size 18: 3 yds. 35-in. fabric.

Send 30c for PATTERN with Name, Address, Style Number and Size. Address PATTERN BUREAU, Snyder Daily News, Box 42, Old Chelsa Station, New York 11, N. Y.

Patterns ready to fill orders immediately. For special handling of order via first class mail include an extra 5c per pattern.

Just off the press! The new SPRING - SUMMER FASHION BOOK, agog from cover to cover with scores of the latest style trends, all translated into delightfully wearable, easy-to-sew pattern designs for every age, every type, all sizes, all occasions. Send now for this sewing inspiration . . . just 25c.

Mr. and Mrs. Dink Lyons and Mr. and Mrs. Bert O'Neal went to Hico, Tex., for the funeral services of Mrs. Lyons' sister, Mrs. Dora Christopher Friday.

Miss Rose Marie McGaw was honored with a coffee Saturday morning at the home of Mrs. Garland Armstrong, seated. Mrs. George Killam, second from left, was also a hostess. Mrs. C. E. McGaw and Mrs. R. E. Gray are also pictured. Miss McGaw will be married Saturday. (Staff Photograph)

SOCIETY SCRIBBLINGS

White Lace Takes Place Of Graduation Cap, Gown

By SUE HOLMES

Miss ROSE MARIE McGAW finds her big moments piling up.

She completed her degree requirements at Baylor University last week, then rushed home to complete wedding plans. She and BILL WHITLEY are to be married Saturday and will live in Snyder. Since the "I do" ceremony was just around the corner, the attractive bride-to-be decided to miss graduation exercises and wear white lace and tulle instead of a mortar board and gown.

Mrs. GARLAND ARMSTRONG and Mrs. GEORGE KILLAM entertained with a coffee in her honor Saturday morning at the Armstrong home. Mrs. R. E. GRAY read three poems during the program.

A lace cloth covered the table and roses were arranged for the centerpiece. Arrangements of larkspur, snapdragons and sweetpeas were used in other decorations.

RETURN FROM VISIT

Mrs. F. G. HOEFER and twin sons returned Saturday from Bardwell, Tex., where they visited her parents, Mr. and Mrs. W. B. Hargus. Mr. and Mrs. Glenn King and children of Dallas will visit the Hoefers this week. They are to arrive Tuesday. Mrs. Hoefer and Mrs. King were college roommates.

WOMEN'S CALENDAR

MONDAY

Rainbow Girls, 8 p.m., Masonic Hall.

American Legion Auxiliary, 8 p.m., clubhouse.

TUESDAY

Morningside Home Demonstration club, 2 p.m., with Mrs. Jerry Glover, 3204 Fortieth Street.

O. E. S. Study Club, 2:30 p.m., with Mrs. Ben Dennis, 501 Twenty-eighth Street.

High School graduation exercises 8 p.m., new high school auditorium.

WEDNESDAY

Ace Bridge Club, 1:30 p.m., with Mrs. W. E. Byers, 3749 Avondale.

Cosmorama Club, 3 p.m., with Mrs. Leland Herod.

FRIDAY

Women's Golf Association, 9:45 a.m., Country Club.

Helps For Homemakers

Send your questions to "Helps for Homemakers", Snyder Daily News, or call 3-5406.

Do you have trouble keeping the windows, mirrors and crystal chandeliers at your house clear and sparkling? With a soft cloth rub the glass surfaces with liquid silver polish, being thorough, but not rubbing excessively. After this surface is thoroughly dry, go over it again with a clean soft cloth and wipe all polish off. This makes crystal sparkling and works well on the mirrors and windows, too.

• • •

Probably your kitchen is the most expensive room in your home. As such, it deserves extra special care, which means a good scrubbing from top to bottom weekly.

The heaviest jobs, like ranges, refrigerator, walls and windows should be done first, then counters and work surface. The floors will be the finishing touch.

A sponge and a good all-purpose detergent is about all the equipment you need, but a stiff brush is handy for scrubbing the broiler pans, oven shelves and gas burners after a good soaking in suds.

Cabinets will keep their gloss and so will tile surfaces if you never use a harsh scourer, but wash with a sponge and then polish with a soft cloth. When you get to the floors, sweep before washing and then go easy with the water. If it gets under flooring it may loosen seams and cause buckling.

Before calling it a day, wash the washer. Whisk mops, sponges and cloths through warm suds and you'll be ready for next week's session.

• • •

For a good ice cream topping, combine diced oranges, cantaloupe and maraschino cherries, chopped fine.

Bus Stolen For Picnic

NEW YORK (AP) — Somebody needed a bus for a picnic.

This was the explanation offered by police yesterday for the theft of a 36-passenger bus from a Queens transportation company.

It disappeared from the company's garage in Queens Saturday and was found yesterday in neighboring Brooklyn.

Picnic litter was found inside the bus.

Delegates Named For 4-H Girls Summer Camp

Betty Hillis and Diane Kerley will be Scurry County 4-H delegates to summer camp, according to Miss Ruby Butts, county home demonstration agent.

Delegates are girls selected as outstanding in 4-H Club work and are chosen by the 4-H committee of the County Home Demonstration Council.

Outstanding girls from each of the county's clubs are Jacquelyn Martin, Fluvanna; Lorita Stirling, Ira; Pat Wade, Snyder and Sandra Leach, Hermleigh.

Alternates are to be Darlene Lemons, Fluvanna; Darla Kay Bryant, Ira; Toni Best, Snyder and Alma Nell Hillis, Hermleigh.

Ethel Rose Hundsnurcher was chosen to attend the 4-H Roundup at Texas A&M.

Former Miss America, Pro Cage Player Wed

NEW YORK (AP) — Collen Kay Hutchins, who reigned as Miss America during 1952, and professional basketball player Ernest Vandeweghe were married yesterday.

The former University of Utah coed had as her maid of honor Yolande Betbeze, of Mobile, Ala., who was Miss America of 1951.

Vandeweghe, a member of the New York Knickerbocker professional basketball team while studying medicine at Columbia University, had as his best man a teammate, Carl Braun, of Garden City, N. Y.

Some 150 persons attended the ceremony at the Eastern States Mission Home of The Church of Jesus Christ of Latter Day Saints.

The couple, who will make their home in New York, plan to sail tomorrow on the Queen Mary for a honeymoon in Europe.

New Insecticide Out

NEW YORK, May 23 (AP)—A new insecticide that will kill flies and other insects that have become resistant to DDT was announced today by American Cyanamid Company. The product is called malathon. The company said it is a killer of a wide range of farm and garden pests, including aphids, mites and scales.

WORKING GIRLS' SPECIALS

The sheer nylon blouse at left is hand-detailed with imported Val lace, tucks and fluting, washes like a breeze, needs no ironing. The trim batiste blouse at right has a Paris-inspired pique bib with hand-stitched diamond design in navy. Both are designed by Yolande for that crisp, fresh-as-a-daisy look so important for smart working girls.

Salute Is Given To Old New York Theater

NEW YORK (AP)—A sentimental salute was paid last night to the historic Empire Theater when hundreds of stars and others associated with Broadway gathered there to say "good-by".

The Empire —where John Drew, Maud Adams, all the Barrymores Helen Hayes, Ethel Waters, Sarah Bernhardt and scores of other famd names of the stage played some of their most memorable performances—will be torn down after this week. A skyscraper will go up in its place.

The farewell program included Edna Wallace Hopper re-enacting the role of Ann in "The Girl I Left Behind Me," a role she created when that play opened the Empire on Jan. 25, 1893.

110-Year-Old Woman Enjoys TV And Pipe

DETROIT (AP)—Mrs. Mary King, who started life as an Alabama slave just 110 years ago, spent her birthday Sunday in her customary fashion—puffing on a pipe and watching television.

Mrs. King, believed to be Michigan's oldest resident, has lived for years with a niece, Mrs. Beatrice Hoskins, whom she reared. She said she still loves fried chicken and occasionally has "a little nip of wine."

"I thank the Lord for my niece and for the people who give me my old age money every month," she said. "I have no worries now. I just watch television and smoke my pipe."

Profits Tax Fought

NEW YORK, May 23 (AP)—The National Association of Manufacturers will press for expiration of the excess profits tax June 30, Chairman William Grede said today in a letter to members.

PICTURE FRAMING
Display at Forrest Builders and TATUM CARPENTER SHOP
112 East 25th St. Phone 3-4168
Open Late and Weekends

Chiropractor
Dr. M. S. Knisely
Phone 3-5363
1208 25th Street
"AT THE CLOCK"

You are invited to
OPEN HOUSE
at the TELEPHONE BUILDING
WEDNESDAY through FRIDAY
2 to 5 and 7 to 9 p.m.
Everybody Welcome!
SOUTHWESTERN BELL TELEPHONE CO

FOR SALE
FOR RENT
TO BUY

BE SURE TO SHOP THE TOWN'S BIGGEST MARKET— OUR CLASSIFIED ADS!

BUYING? SELLING? SERVICES OFFERED? SERVICES WANTED! No matter what the problem, let the Want Ads go to work to solve it for you! More people read and use the classified ads than any other advertising medium! It's the community's largest and most complete show-case of day-by-day needs and services. Look it over carefully. You'll find values galore!

THE SNYDER DAILY NEWS

10 Miles at the Wheel
Will Show You a Completely New Idea in Motoring

New Le Mans Engine!
Try this *custom* engine that scored two straight victories over all American engines at the Le Mans, France, 24-hour road race.

Best Visibility!
Widest windshield and rear window, with greatest eye-level vision of any closed car.

New Reclining Seats!
Just touch a lever to adjust the back of either front seat to any of five positions!

Twin Beds!
Another Nash exclusive that makes Nash the "Dream Car" for sportsmen and vacationists.

Economy Winner!
In the 1953 Mobilgas Economy Run, the Ambassador with overdrive won first in its class, with 22.54 m.p.g.

New Power Steering!
Easier parking, sure control on the road, with new Nash Power Steering (optional on Ambassador).

Hydra-Matic!
Three transmission choices including overdrive and new, improved Dual-Range Hydra-Matic Drive.

New Life Saving Safety!
Only Nash protects you with the life-saving safety of exclusive, double-rigid Airflyte Construction.

Most Room!
Here are the widest seats, front and rear, of any car on the road. 17½ square feet of luggage space.

You'll See Why Nash, First In 1952 Sales Gains, Is Now Winning The Greatest Number Of Buyers In Our History

PININ FARINA
Of all American cars, only Nash bears the crest of the world's foremost custom-car designer.

YOU MUST HAVE NOTICED all the new Nash Airflytes on the road—*everyone does!* Nash scored the greatest percent of sales gain in the industry last year—and for 1953, Nash sales are far surpassing last year's record-breaking pace. Today, the number of Nash owners is the highest in our entire fifty-one years.

Now discover why!

Come see the cars with the daring new "Pinin Farina look" that started the whole American trend toward continental design.

Then take the wheel for just 10 miles. Drive the magnificent Nash Ambassador, the popular Statesman or the new Rambler.

Yes, just 10 miles will show you why more people *want* Nash—more people *buy* Nash—than ever before in history . . . why *you* will want Nash, too. And come prepared to trade, because your old car will never seem the same again after your first thrilling Airflyte ride!

TAKE THE KEY AND SEE—
"YOU'LL FIND NONE SO NEW AS Nash Airflytes—!"

AMBASSADOR STATESMAN RAMBLER

Nash Motors, Division Nash-Kelvinator Corporation, Detroit, Mich.

PHONE NOW! OUR DEMONSTRATORS ARE WAITING!

1951 Nash Ambassador, Radio, heater, overdrive and reclining seat. Beautiful rust and ivory paint.
1951 Oldsmobile 88, radio, heater and hydramatic
1951 Nash Rambler, loaded, up to 30 miles per gallon.
1950 Chevrolet, Radio, Heater. One owner. Beautiful green paint.

OUR USED CARS ARE GUARANTEED — OTHERS TO CHOOSE FROM.

Used Car Bargains!
Public demand for the new 1953 Nash Airflytes has given Nash dealers the finest supply of late model, top quality trade-ins in history. These Select Used Cars are priced to sell at once—so see your Nash dealer *today* while he still has a wide choice of makes and models.

BOB DUPREE N ASH COMPAN
1920 26TH STREET PHONE 3-4649

MODEST MAIDENS

Trademark Registered U. S. Patent Office

"SHE ALWAYS GOES SHOPPING WHEN SHE WALKS IN HER SLEEP AND YOU SHOULD SEE THE BARGAINS SHE BRINGS HOME!"

Crossword Puzzle

ACROSS
1. Head and shoulders
5. Assist
9. Mineral spring
12. Medley
13. Always
14. Automobile
15. Microbe
16. Clean thoroughly
18. Past
20. Flowering plant
21. Compete
25. Type square
26. French airplane
27. Lubricate
29. Burrow
32. Chess pieces
33. Picture stand
35. Constellation
36. Before
37. Kind of bread
38. Bar legally
40. Mother
41. Grows less light
43. Flat caps
47. Danish fiord
48. Outbursts of approval
50. Small island
54. Loud noise
55. Spoken
56. Metal fastener
57. Olden times
58. Back of the neck
59. Guideway in a knitting machine

DOWN
1. Marsh
2. Rubber tree
3. Term of address
4. Garden fruit
5. Egret
6. Preceding night
7. Optical glass
8. Parts that drive a vessel
9. Mark of a wound
10. Head
11. Region
17. Vigor
19. Creation
21. Arrived
22. Above
23. Baseball team
24. Plied with medicine
28. Diminutive ending
29. Point of time
30. Metal
31. Openings
34. Forever
39. Quantities of yarn
40. Came together
42. Passageway
43. Portend
44. Wickedness
45. Part of a shoe
46. Railbird
49. Short sleep
51. Salt
52. Recline
53. Masculine name

T	H	U	S		A	T	O	P		G	O	D
H	I	N	T		M	E	D	E		R	U	E
E	R	I	E		A	N	O	N		T	R	E
M	E	T	E	D		D	R	A	P	E		
	E	L	O	P	E		L	A	V	E	S	
A	T	S		D	A	R	T		S	E	R	E
N	O		B	O	T	H	E	R	S		I	N
T	R	U	E		H	E	R	E		S	A	D
S	T	R	A	P		A	N	N	A	L		
		S	M	E	A	R		T	R	E	A	D
E	P	I		S	E	T	A		M	E	R	E
V	A	N		O	R	E	L		O	V	E	N
A	Y	E		S	O	D	A		R	E	S	T

Solution of Saturday's Puzzle

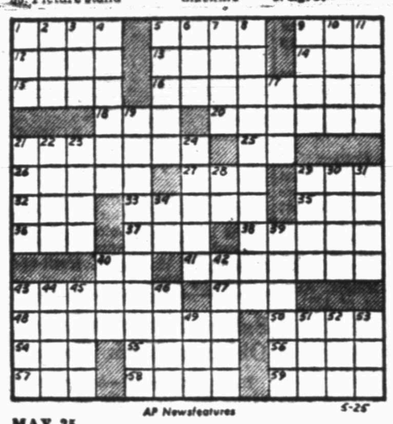

AP Newsfeatures 5-25

MAY 25

If You Miss Your Snyder Daily News

Phone Before 7 P.M. Week Days

DIAL 3-5486

Phone Before 10 A.M. Sundays

— One Will Be Delivered to You —

MARY WORTH

FERDINAND

SCORCHY SMITH

TIMES PRINTING COMPANY

OFFICE SUPPLIES—FURNITURE
UNDERWOOD SALES AND SERVICE

OAKY DOAKS

DICKIE DARE

KERRY DRAKE

SCOTT PLUMBING

Don't Cuss — If Your Plumbing Busts — Call Us Day or Night — No Job Too Large or Too Small
All Work Guaranteed

Phone 3-4232
OR PHONE 3-6909

2807 Avenue B

REX MORGAN

LITTLE LULU

TIMES PRINTING COMPANY

QUALITY PRINTING
1907 25TH STREET

THE SAINT

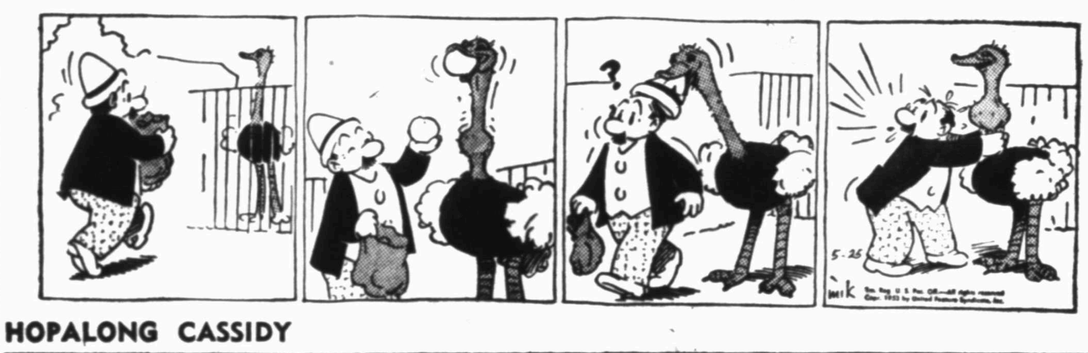

HOPALONG CASSIDY

For Classified Ads Dial 3-5486

HOMER HOOPEE

THE ADVENTURES OF PATSY

LITTLE LEAGERS READY

These three Little Leaguers were first in line Saturday when Skipper Joyce, manager of the American Legion Yankees, issued uniforms to team members. All teams were issued uniforms that day in preparation for the league season, which begins at 7 o'clock tonight when the Quarterback Giants meet the Kiwanis Braves. At 9 o'clock, the Yanks will meet the Holder Indians. The league players will parade around the square at 5 o'clock this afternoon.

Little League Season To Open With Double Header Tonight

Two games will open the Little Baseball League's second year in Snyder tonight. Play begins at 7 o'clock at the baseball diamond on the new high school campus.

Activities of the league will begin at 5 o'clock this afternoon when members of all the league teams will parade around the square in uniform, while their mothers will ride in cars decorated with the various team colors.

When the Quarterback Giants meet the Kiwanis Braves at 7 o'clock tonight, Mayor Harry Holbrook will pitch out the first ball to officially open the season.

The 9 o'clock game will be played by the Holder Indians and American Legion Yankees. The Yanks, called the Whiteway Yanks last year, are defending champions of the league.

Starters for the Braves, according to Jack Allen, manager, are Ronnie Martin, pitcher; Charles Popnoe, catcher; Mike Stipe, first base; Dale Cates, second base; Jerry Fleming, third base; Chuck Warren, shortstop; Billy Foree, right field; Jerry Minor, center field; and Ronnie Paulk, left field.

Bill Atwood, manager of the Giants, was not available this morning for comment on who he will start tonight. Members of his team are Kelly Clarkson, Tommy Blakely, Mickey McGrew, Neal Dennis, Bill Smith, Butch Niedecken, Barry Walker, Morris Noah, Ronnie McGrew, Bill DuBose, Doug Brunson, Reginald Scarborough, Stanley Crouse, Henry Lowry, Larry Smith, and Joe McLaughlin.

Starting for the Holder Indians, according to Manager Rex Miller, are Tim Roberts, pitcher; Mike Harrison, catcher; Bernie Parrish, first base; Lynn Morrison, second base; Neal Boyd, third base; Joe Rose, shortstop; Norman Agee, left field; Danny Tankersley, center field; and Charles Gladson, right field.

Also not available to give his starting lineup was Skipper Joyce, manager of the Yankees. Members of his team are Dick Hayes, John Woodall, Jr., Harold Brown, Jr., A. L. Minica, Don Martin, Richard Mahan, Norman Gladson, Lloyd Brown, Ronnie Wylie, John Weaver, Jerry Minica, Jerry Guthrie, Lane McKinney, and Jerry Maxwell.

The league schedule will continue until July 23, with two games scheduled for each Monday, Tuesday, and Thursday night and one game each Friday night.

BASEBALL STANDINGS

By The Associated Press

NATIONAL LEAGUE

	Won	Lost	Pct.	Behind
Milwaukee	18	11	.621	—
St. Louis	18	12	.600	½
Philadelphia	17	12	.586	1
Brooklyn	19	14	.576	1
New York	18	16	.529	2½
Pittsburgh	12	20	.375	7½
Chicago	10	18	.357	7½
Cincinnati	9	18	.333	8

Monday Schedule

Brooklyn at Philadelphia (N)
Cincinnati at Milwaukee (2-N)
St. Louis at Chicago
New York at Pittsburgh

Sunday Results

Brooklyn 16 Philadelphia 2
St. Louis 2 Cincinnati 0
Milwaukee 8-2 Chicago 4-8
New York 11 Pittsburgh 3

AMERICAN LEAGUE

New York	23	10	.697	—
Cleveland	18	12	.600	3½
Chicago	21	15	.583	3½
Boston	19	15	.559	4½
Washington	18	17	.514	6
Philadelphia	16	21	.432	9
St. Louis	12	21	.364	11
Detroit	10	26	.278	14½

Monday Schedule

Boston at New York (N)
Philadelphia at Washington (N)
Chicago at St. Louis (N
(Only Games Scheduled)

Sunday Results

New York 8 Boston 4
Washington 6 Philadelphia 3
Chicago 3 Detroit 1
Cleveland 5-0 St. Louis 1-8

TEXAS LEAGUE

Shreveport	25	13	.658	—
Fort Worth	23	18	.561	3½
Houston	20	18	.526	5
Tulsa	19	18	.514	5½
Dallas	20	19	.513	5½
San Antonio	18	23	.439	8½
Beaumont	16	24	.400	10
Oklahoma City	15	23	.395	10

BIG STATE LEAGUE

Greenville	23	11	.676	—
Texarkana	21	13	.618	2
Tyler	18	16	.529	5
Temple	18	16	.529	5
Wichita Falls	15	21	.417	9
Longview	17	18	.486	6½
Austin	16	23	.410	9½
Paris	13	23	.361	11

GULF COAST LEAGUE

Galveston	26	13	.667	—
Harlingen	25	16	.610	2
Texas City	21	18	.538	5
Port Arthur	21	18	.538	5
Brownsville	21	21	.500	6½
Corpus Christi	19	21	.475	7½
Laredo	18	21	.462	8
Lake Charles	8	31	.205	18

WEST TEXAS—NEW MEXICO

Lubbock	16	10	.615	—
Pampa	15	11	.577	1
Clovis	14	11	.560	1½
Albuquerque	12	11	.522	2½
Plainview	12	12	.500	3
Abilene	12	14	.462	4
Borger	10	14	.417	5
Amarillo	9	17	.346	7

LONGHORN LEAGUE

Carlsbad	20	9	.690	—
San Angelo	20	9	.690	—
Artesia	19	11	.633	1½
Midland	18	13	.582	4
Big Spring	14	16	.467	6½
Roswell	13	16	.428	7½
Odessa	9	21	.300	11½
Lamesa	9	22	.241	13

SOONER STATE LEAGUE

Sherman-Denison	23	9	.719	—
McAlester	21	10	.677	1½
Ardmore	18	13	.581	4½
Ada	17	15	.531	6
Shawnee	17	16	.515	6½
Gainesville	11	21	.344	12
Pauls Valley	10	20	.333	12
Lawton	9	22	.290	13½

Hogan Takes Fourth Colonial Golf Meet

By HAROLD V. RATLIFF

FORT WORTH, Tex. (AP) — Ben Hogan, who can win more money in three tournaments than the other golfers in 20, tucked away $5,000 for spread-eagling the field in the $15,000 Colonial National Invitation.

He looked today toward the next tournament he would like to take four times—the National Open.

The little giant swept familiar Colonial Country Club courses's 7,035 yards for a three-under-par 67 yesterday to compile a par 282 for 72 holes and win, by five strokes, the tournament that's become known as "Hogan's Benefit."

It was his fourth Colonial championship in seven years and it meant that he had won a total of $18,800 in this tournament played at the country club where he is a dues-paying member.

His winnings in three tournaments this year reached $11,400 and made him the season money leader.

There was just "no contest" as the grim little man labored three days to solve the trickiness of the course and to combat the terrific wind that beset the layout through the tournament.

Doug Ford of Harrison, N. Y., and Cary Middlecoff of Memphis, Tenn., tied for second place at 287. They each won $2,500. Tied for third were Lloyd Mangrum of Niles, Ill.; Ted Kroll of New Hartford, N. Y., and Jerry Barber of La Canada, Calif. Each had 289.

Hogan's 282 equalled the highest score to ever win this tournament—that by Middlecoff in 1951.

Little Ben took over the national leadership in money won with $11,400, all made in three tournaments he has won this year—the Masters, Pan-American at Mexico City and Colonial. Second is Ford with $11,155.51, third is Mangrum with $11,016.66, and fourth is Earl Stewart of Dallas with $10,850. Stewart, leading money-winner until yesterday, didn't finish in the cash here.

Most of the 48 players who participated in the Colonial tournament are on the way to St. Louis. Hogan, however, is playing only one more tournament this year—the National Open at Oakmont, Pa.

Hogan will start preparation for the Open which he won in 1948, 1950 and 1951, then lost it to Julius Boros last year at Dallas.

The Colonial tournament drew an all-time record attendance of 41,500. The previous high mark was 38,000 in 1951.

Seven Texans finished in the money, including Hogan, Mangrum who won $1,600, Harry Todd of Dallas who was seventh and won $1,250; Burke, who tied for fourteenth and won $475; Byron Nelson, who was eighteenth and won $350; Tommy Bolt and Fred Hawkins, who tied, for nineteenth and won $275 each.

Some Are Still In Doubt About Native Dancer

BALTIMORE, (AP) — The experts can go on arguing today whether Native Dancer is great, good or just the best of a poor crop, but there's no question the gray colt has excited the public more than any horse, probably since Man O'War.

Alfred G. Vanderbilt's pride proved conclusively in Saturday's Preakness he has that indefinable quality of color.

Rarely, if ever, has a race horse been applauded by the crowd walking to the post as he was at Pimlico by 30,756.

Never has a horse caused such a distortion of betting.

There was $696,639 bet on the seven horses and $546,663 of it was on Native Dancer. Moreover, while they put $185,705 on him to win and $79,382 for second, bettors poured in an amazing $281,576 on him for third.

This was outsmarting the racing laws of Maryland. The state guarantees 10 cents on the dollar, and the Dancer, didn't figure to be much, if anything over that to win. He wasn't, paying only $2.40 for first and 20 cents less in the next two spots. Pimlico had to fork over $46,012 of its own money to make the minimum payoff.

However, some of the experts still weren't fully satisfied of Native Dancer's greatness after Saturday's race. Their reluctance was due to his failure to win by any more than a long neck over Jamie K., the surprisingly strong finisher who had won but three of 19 previous races against mediocre competition.

These experts want to wait for the Belmont, final event of the Triple Crown, of June 13 when Jamie K. and his jockey, Eddie Arcaro, will have another chance.

Royal Bay Gem was third by a conclusive six lengths.

Kansan Wants To Run Four Minute Mile

AMES, Ia. (AP)—Wes Santee, the slender 21-year-old Kansas University junior, expects to run the long talked of four-minute mile before he is graduated next spring.

There is good reason for his confidence. Santee raced to a new National Collegiate mark of 4 minutes and 6.3 seconds last Saturday as Kansas won the Big Seven Conference track title with 138 7-20 points.

Santee said he thought he could have gone under 4:05 if he hadn't had another race to run. The second race was the half mile and Wes did that one in 1:50.8 to better the 1:51 Big Seven record he set in the preliminaries.

Discussing with reporters his chances of running a four-minute mile, Wes said:

"Of course conditions have to be just right, and I think I will get those conditions before I graduate next spring."

Santee's mile mark, one of the four fastest by an American, knocked out the 19-year-old record of 4:06.7 by Glenn Cunningham, another Kansas great.

Giants Begin To Look Up

PITTSBURGH (AP) —Leo Durocher says he isn't in the habit of making flat predictions where his teams finish but you have it straight from the "Lip" today that "the Giants are rounding into shape and should take care of themselves."

After yesterday's 11-3 win over the Pittsburgh Pirates, the New York manager was grinning all over the place. Later, in his hotel room, he exuded good will toward his fellow man. After all, a fellow had a right to be happy with a club that has won seven of its last eight starts and is only 2½ games back of first place Milwaukee.

"We're rounding into shape and should take care of ourselves," Leo repeated. "Now, mind you, I'm not predicting just where the Giants will finish. I never do that, but we've got good spirit on this club, they all want to win and that's all I ask."

Sponsors Of Golf Tournaments Balk At Raising Minimum

SAN ANTONIO (AP)—Sponsors of winter golf tournaments will protest raising the prize money for tournaments from $10,000 to $15,000 at a meeting of the tournament committee of the PGA in St. Louis this week.

M. P. Wilson, president of the Winter Golf Sponsors Association, made a statement before leaving here for the meeting.

"We've got some news for the boys," Wilson said. "I've talked to most of the sponsors by telephone, and all but one or two are against raising the prize money minimum."

Wilson also said sponsors are talking about closing the door to unwelcome players whether or not they are on the PGA list.

Some 38,000 U. S. Indian children are enrolled in government-operated schools.

Kell Shooting For Top Mark

NEW YORK (AP)—George Kell, an "old folks" at 30 among the youthful Boston Red Sox, thinks he will win the American League batting championship — if he remains sound.

"I think I can win it if my back doesn't act up too much," he said yesterday in the clubhouse. "The competition isn't as tough as it was when I won in 1949.

"The DiMaggios are gone, both of them, Joe and Dom. Ted Williams isn't around any more. It should be a lot easier now. I was looking over the list of the top 10 hitters in the paper the other day. Mickey Mantle looks like the only serious threat."

A bad back that sometimes makes it tough to get out of bed in the morning worries Kell more than the opposition. A dull pain always is present. Often it's so sharp that he can't bend over to tie his shoes.

The disc condition, something like the trouble Charlie Keller had late in his career, came on suddenly last season just before Kell was traded to Boston by Detroit.

"The doctors tell me there is nothing to be done about it," he said. "It comes from bending over too much and stretching out too many times after ground balls. I don't want any operation if I can help it."

Paragraphs On Sports Around The Country

By GAYLE TALBOT

NEW YORK (AP) — Billy Loes, Brooklyn's unpredictable and somewhat bemused young righthander, was asked how he explained the fact that he almost invariably follows one of his brilliant performances with an exhibition so horrible it gives Manager Chuck Dressen the fidgits. "I can't figure it out, myself," Billy replied, thoughtfully. "I always feel the same. It must be the way the other team feels."

We are advised that it will be improper to refer to Ben Hogan as "Bantam Ben" when he goes after his fourth National Open title next month at Oakmont. The remarkable Texan has put on some 20 pounds in the past few years, they say, and now balances the beam at a robust 162. The big fellow now outweighs several of his more prominent rivals, including Lloyd Mangrum.

They're going too far with those stories about Milwaukee's baseball dementia. We believed them all including the one about the fans cheering pop fouls by the home team, but rebel when they report that bellhops in the suds capital are refusing to accept tips from ball players. That will be the day.

Contrary to popular belief, the zaniest accident in the big leagues last week was not the one in which Umpire Tom Gorman lost two teeth when struck in the mush by Carl Furillo's peg from the outfield. The victim of the real prizewinner was Dick Gernert, sophomore first baseman of the Boston Red Sox. Reaching to spear a low line drive against the St. Louis Browns, Gernert inflicted a painful spike wound on the ring finger of his throwing hand.

Al Lopez, the Cleveland manager, is quoted as saying he would bench Ray Boone and use George Strickland regularly at shortstop if he had a hitting catcher to replace Jim Hegan. While Boone hurts the Indians with his fielding, he's a far better batter than Strickland. "With Strickland, Hegan and our pitcher hitting in order," Lopez said, "it means we bat in only six innings to the other club's nine."

Andy Pafko, the Braves rightfielder, claims he's finally come up with the softest job in the major leagues. "All I have to do is protect the foul line," he explains. "That's all (centerfielder) Bill Bruton will let me do. He won't let me catch anything he can get to, 'and he covers a lot of ground."

Hurry! Sale Ends May 31st

Firestone

SLASHES PRICES

DURING BIG PRE-HOLIDAY

TIRE SALE

YOUR OLD TIRES WILL MAKE THE DOWN PAYMENT . . . PAY AS LITTLE AS $2.75 A WEEK FOR A SET OF FOUR

SIZE 6.70-15 FIRESTONE CHAMPIONS Reg. $16.85 13.95 EXCHANGE If Your Old Tire Is Recappable PLUS TAX

BIG PRE-HOLIDAY TRADE-IN ALLOWANCE ON ALL FIRESTONE TIRES INCLUDING WHITE SIDEWALLS

NO CHARGE FOR MOUNTING YOUR NEW FIRESTONE TIRES

BABB TIRE & SUPPLY

1819 25th STREET PHONE 3-3411

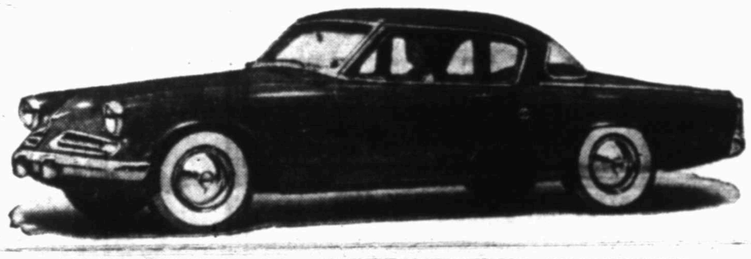

DRIVE A STUDEBAKER

and cut your costs!

Best looking new cars of 1953

Amazingly Economical Trucks

RAY FOY MOTORS

2211 AVENUE S PHONE 3-5671

THIS IS CAR AND TRUCK CHECK-UP MONTH . . . GET A CHECK-UP FOR SAFETY!

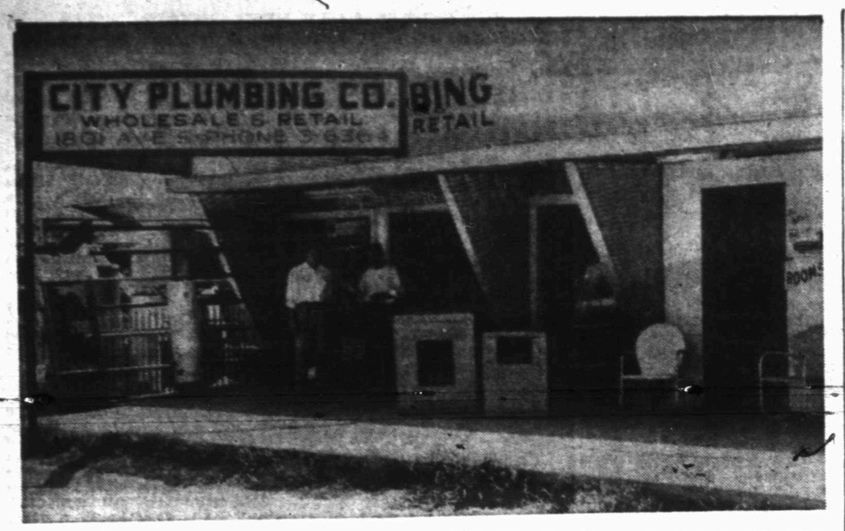

B. J. Jernigan, left, and E. L. Flippin, owners of City Plumbing Co., said that the 110-degree temperature here Friday caused a rush on air-conditioner buying, and that they sold 25 that day. "That was more than we ever sold in one day before," Jernigan said. (Lee Watson Photograph)

Firm Has Big Week In Heat Selling Air-Conditioners Fast

Last week's hot weather here caused residents of Snyder to go in droves to air conditioner sales places, and one place reported selling 25 air conditioners Friday alone.

That place was City Plumbing Co., 1801 Avenue S, a business firm that specializes in the sale of hot water heaters, but became temporarily side tracked last week.

"Our specialties are plumbing and hot water heaters, but there wasn't much demand for hot water heaters last week," B. J. Jernigan, co-owner, said.

Currently the firm has plumbing contracts totaling more than $150,000 under way, but the owners say that "its the small jobs that keep us going."

City Plumbing Co. of Snyder is now doing a general plumbing contract for $75,000 in Roswell, N.M., one for $67,000 in Almagordo, N. M., and one for $55,000 at a housing project in Midland, none of which have been completed yet.

Jernigan said that the big contracts are good business, but that its the local "small job" trade that the firm likes best, because it keeps their local crews employed here near their homes.

City Plumbing Co. sells Snowbreeze, Alpine, and Thompson evaporative coolers, and Chrysler Air-temp, and Mitchell refrigerated air conditioners to fit any need from one room to the largest office buildings or plants, Jernigan said.

Man Fatally Stabs Woman At Ball Game, Is Beaten By Others

NEW YORK (AP) — A 32-year-old man fatally stabbed his woman friend at a Central Park baseball game yesterday, then was severely beaten by enraged players and spectators.

The man, Edward Cartagena, was saved when mounted patrolmen intervened and guarded him until the arrival of police radio cars and an ambulance.

Cartagena's victim was Carmella Olivo, 32 a widow described by police as his estranged common-law wife.

Detectives said the woman was with her sister in the crowd of 1,000 watching two Puerto Rican teams play. Witnesses were quoted as saying Cartagena appeared with a six-inch knife and attacked Mrs. Olivo. She sought to flee but was cornered at the backstop.

Cartagena, who was treated for cuts and bruises of the head at Knickerbocker Hospital was booked on a charge of homicide.

French Held Prisoners

PARIS, May 23 (AP)—The Foreign Office says the three Communist nations of Poland, Romania and Czechoslovakia are holding 22 French nationals in prison.

Builder Explains Repair Loans Don't Require Down Payments

When GI and FHA home loan interest rates were increased recently, repair and remodeling loan interests were not changed, Claude Robinson, manager of Scurry County Lumber Co., located on the East Highway, said.

Robinson explained that many home owners use the repair and remodeling loans to do all different types of remodeling such as addition of new bed rooms, fences, garages, sidewalks, new roofs, and any other type of permanent improvement to their homes on the loans.

"There is no down payment required, and the home owner has up to 36 months to repay the loan," he said. Robinson added that farmers and ranchers can have even longer—up to five years— to repay such loans, and that payments can be arranged on a semi-annual basis so that they are repayable at the income seasons for farmers and ranchers.

"The repair and remodeling loans can be made up to a maximum of $2,500 so that any type job can be done with such a loan," Robinson said.

"If you wish to expand your house all plumbing, painting, wiring, carpentery and materials can be included on the loan, and all can be done by only one visit to our lumber yard," Robinson said.

He explained that his firm handles the wiring and plumbing through sub-contractors.

"We have handled several $150 and $175 loans for building fences under the plan," he said.

"Only about 10 minutes are required to complete arrangements for such a loan, and usually the loan is approved and work can begin within three or four days," he said.

Scurry County Lumber Co. has been one of Snyders biggest building firms since the boom. The firm has built 53 new houses in Kitrell Heights, all with attached garages and full eight-foot-wide solid concrete driveways, and five houses in Highland Park, plus about 40 houses in other parts of town.

The firm now has 14 lots in Kitrell Heights for possible future development, Robinson stated.

Robinson said that government guaranteed loans such as GI and FHA loans now include provisions for installation of automatic washers and kitchen ranges in addition to central heating and landscaping, so that the ranges and washers can be installed in the home as it is being built, and paid for as part of the house.

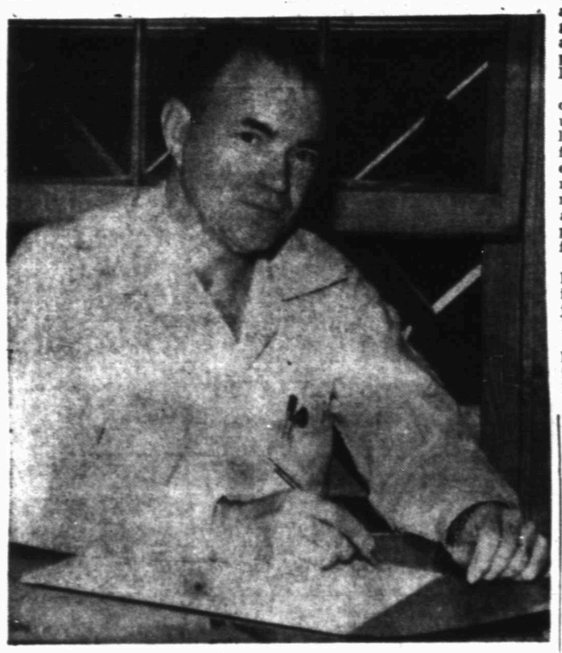

Claude Robinson, above, manager of Scurry County Lumber Co., explains repair loans whereby garages, fences, additional rooms, or repainting can be done on a no-down-payment plan now.

A new Hunter Tune-In wheel balancer has recently been added to the equipment at Evans & Faver Stan-Tex Service Station, 1201 Twenty-fifth Street. The machine balances the tire, tube, wheel and hub on the car in driving position. Morris Faver, co-owner, is shown above operating the machine. (Lee Watson Photograph)

Man Beats Wife When Supper Not Ready

NEW YORK (AP)—"I'd prepared his favorite food for him—sauerkraut and potatoes—all I had to do was warm it up," says Mrs. Jennie Grabowski.

But the 51-year-old mother of five children told police yesterday her husband, Stanley, 59, wanted it ready as soon as he got home Saturday night. Because it wasn't ready, she added, he tied her to a cellar beam and then kicked and blackjacked her into unconsciousness.

Grabowski, a construction worker, was held in $1,500 bail on charges of felonious assault and weapons law violation. Mrs. Grabowski was reported in poor condition at Queens hospital. They have been married 25 years.

Wheel Balance Checked Free

A free wheel balance check is being offered by Evans & Faver Stan-Tex service station, 1201 Twenty-fifth Street, to acquaint drivers of this area with a completely new method of wheel balancing.

Morris Faver, co-owner of the station, said balance check costs you nothing, unless you wish to have unbalanced wheels balanced while they are being checked.

The new method of balancing wheels now in use at Evans & Faver service station employes a machine that checks the wheels while they are on the car and in driving position.

"The wheels are placed on the machine and spun up to 130 miles per hour—much faster than the average driver will ever wish to travel—to insure perfect balance," Faver said.

He said that customers are charged only for balancing the wheels which need balancing on their car, not all four wheels.

"About three out of every four car wheels are out of balance when checked, however," he said.

"Balancing wheels takes the vibration out of driving, cuts tire wear, and reduces wear on other parts of the car," he said.

Evans & Faver service station's new balancer also checks the tires for roundness while the wheels are being checked, he said.

Steering adjustments such as toe-in and alignment can also be made by the station, Faver added.

Accidental Shooting

CLEBURNE, May 23 (AP)—James McCandless, 16, a mute, was found fatally shot last night on a street about 30 blocks from his home here. Officers said a pistol was clutched in his hand. They said he apparently shot himself accidentally.

CALL US FOR—
• Commercial
• Industrial
• Oil Field
• Residential WIRING
Fagan Electric
2505 Ave. N Phone 3-4961

Television Towers
We Have A Portable Tower To Test For Necessary Height
We Build Them For You.
Call Us For Further Information.
WHITT'S WELDING SERVICE
Dial 3-4440

BAGWELL WASHATERIA
WE DO WET WASH — ROUGH DRY
SPECIAL DRYING SERVICE
902 30th Dial 3-6541

EZ WAY LAUNDRY
SPECIALIZE IN WET WASH
ROUGH DRY — PICKUP AND DELIVER
700 23rd Dial 3-9194

Everything For The Builder
LUMBER
ROOFING
TOOLS
LINOLEUM
Terrell BUILDERS SUPPLY

HARRIS PHARMACY
SNYDER REXALL STORE
• Leading Cosmetics in our Complete Cosmetic Bar
• Prescriptions Filled and Delivered Anywhere
• Complete Fountain Service
Everything You Need In Drugs and Sundries
PHONE 3-3261

STOP AND THINK!
Where else on the face of the earth (except in America) can you secure governmental cooperation such as FHA and G.I. Loans to assist the purchase and ownership of a home . . . protect your family now against rising rents, inflation, increased living costs — BUY A HOME NOW. You'll pay more in months to come.
ROY E. DAVIS
Contractor-Developer
BIG SPRING HIGHWAY DAL 3-7123

Cosden Higher Octane Gasoline
Cosden Para-Fine Motor Oils
VEEDOL Motor Oils
United Tires and Tubes
At the Sign of The Cosden Traffic Cop
HIGHER COSDEN OCTANE
BASS OIL COMPANY
914 25th Cosden Jobber Snyder, Texas
2 Miles South On Big Spring Highway

ELLIS SINCLAIR STATION
REGULAR 21½c — ETHYL 23½c
301 East Highway Phone 3-9147

M&M RADIO & ELECTRIC
FREE ESTIMATES ON ALL ELECTRICAL APPLIANCE REPAIRS
DIAL 3-3793

EVANS & FAVER STAN-TEX SERVICE STATION
Lubrication A Specialty
Road Service
1201 25th Dial 3-9193

GREEN'S CAFE
FOR THE BEST IN FINE EATS
1613 25th Dial 3-9295

CITY WASHATERIA
FINISH WORK A SPECIALTY
PICKUP & DELIVERY
2703 Ave. Q Dial 3-3932

LOCAL or Long Distance Moving
Dial 3—6791 Day or Night
McAlister Transfer & Storage

CRAFT Studio & Camera Shop
Phone 3—5262 — Day or Night

Necchi
Sales Rent Machines Repairs
KIRBY VACUUM CLEANERS
NORGE APPLIANCES
HALE'S SEWING MACHINE EXCHANGE
DIAL 3-4381 2506 AVENUE F

COMPLETE AUTO UPHOLSTERY AND POLISH SERVICE
Ming Paste Polish Franchise
Ming Magnifies and preserves car beauty
HOWARD'S TRIM SHOP
210 East Highway——Phone 3-4481

SCURRY COUNTY Lumber Company
MONTHLY PAYMENTS ON REPAIRS, REMODELING AND ADDITIONS
"WE GIVE S&H GREEN STAMPS"
Dial 3-5471 East Highway

BELL'S FLOWER SHOP
Nursery Stock
Cut Flowers, Plants and Floral Designs
804 25TH T
Phone 3-4651

SNYDER STEAM LAUNDRY AND DRY CLEANERS
WE GIVE S&H STAMPS
1401 26th Dial 3-3681

CONTELLA'S CAFE
Featuring The Best In
HOME MADE PIES AND FRIED CHICKEN
2511 Ave. F Dial 3-9103

DIXIE DOG DRIVE-IN
Owners — MR. AND MRS. J. D. MIMS
MALTS AND DIXIE DOGS A SPECIALTY
East Highway

VON ROEDER SEED FARM
ALL KINDS OF FIELD SEED
Lamesa Highway Phone 3-3341

HENRY'S CAFE
2205 Ave. S Dial 3-9165

WOLFE STUDIO AND CAMERA SHOP
PORTRAITS — COMMERCIAL PHOTOGRAPHY
All Types Photographic Equipment—Movie and Still
Movie Projectors For Rent

HIGHLAND PARK CLEANERS
Specializing In Refinishing Leather and Suede Jackets
Reweaving—Dyeing—Tailoring
Big Spring Highway Phone 3-7261

Competent Registered Pharmacist
To Serve You!
SNYDER DRUGS
West Side Of Square Phone 3-3451

SNYDER TRUCK & TRACTOR
Maytag Washers and Ranges
INTERNATIONAL HARVESTER
Refrigerators and Home Freezers
—BUTANE GAS AND APPLIANCES
Phone 3-3892

Walter Hales Lumber Company
COMPLETE LINE OF BUILDING SUPPLIES
Dial 3-6252 or 3-5792 East Highway

UNDER NEW MANAGEMENT
WHEEL CAFE
IT IS OUR PLEASURE TO SERVE YOU THE BEST
J. B. Jones Lamesa Highway

PLUMBING SERVICE AND REPAIRS
Contracting Heating And Plumbing
CITY PLUMBING & SUPPLY
1801 Avenue S Phone 3-6364

SWEET'S SHOP
Our Malts And All Cold Drinks A Specialty
Assorted Sandwiches
2505 Ave. G. Dial 3-4482

COLLEY'S SERVICE STATION
2411 25th Dial 3-5512

PEERLESS PUMPS
G. S. TAYLOR DRILLING
Big Spring Hiway Phone 3-4751 Snyder, Texas

Your Purina Dealer
HAS A COMPLETE LINE OF PURINA CHOWS FOR—
• Stock • Poultry
• Dogs • Rabbits
CLARK FEED & SEED
1607 25th St. Phone 3-6691

Now Is The Time To Place That Ad-Dial-3-5486

AUTOMOBILES B

TRAILERS B-3

For Sale: My equity in 1952 - 35 foot Spartanette trailer house. 2802 Avenue C.

1950 — 28 foot Trailette. Complete bath, good condition. Contact Holder Construction Company on Lubbock Highway. $1500.00.

For Sale: 18' trailer, factory made, excellent condition. Six-ply tires. Gas tank. Ready to go. $250.00 cash. Call after 5:00 p. m. — 3-4975.

FOR SALE OR TRADE B-10

FOR SALE or TRADE

36' Terra Cruiser, '53 model, two bedroom, tub and shower. Would consider small house, car or pickup. $23,000 equity.

See
W. L. NICHOLS
Good Neighbor
Trailer Park

BUSINESS OPP. C

CHINCHILLAS—wholesale from California, in Snyder May 20th thru May 27. Quality, low prices. Write Box H-7 c-o Snyder Daily News.

BUSINESS SERVICE D

HAULING - DELIVERY D-10

Furniture moving, local and long distance. McAllster Transfer & Storage. Dial 3-6791.

PAINTING - PAPER D-11

Call C. R. Agee, 3-4355 or 3-4542 for painting, paperhanging, texturing. Free estimates - courteous service - All work guaranteed.

BUSINESS SERVICE D

PLUMBERS D-13

S. E. (Gus) Lenaman wants plumbing after 3:00 p.m. and all day Saturday and Sunday. 3004 38th Street. Dial 3-5723.

MISCELLANEOUS D-26

Screen and screen doors, new and repaired. Garage doors made to order, $30.00 up. Cabinets of any kind. Call after 5:00 p. m. — 3-4975.

Walter Morgan has moved from 2401 Ave S to Lads Garage at Phillips "66" on East Highway. General repairs on automobiles day and night. Dial 3-5871 or 3-7217.

Lawn Mowers sharpened and repaired. Jack Darby Blacksmith & Welding. 1822-25th.

Call O. C. Floyd for any concrete or tile work. No job too small. Dial 3-7224.

EMPLOYMENT E

HELP WANTED, FEMALE E-2

Maid wanted: References required. Apply at The Best Hotel, 2109 Avenue S.

Wanted: Lady to clean cabins. $25.00 a week. Write Box 1188, Snyder, Texas.

Wanted: Colored lady for house work. Contact Mrs. S. H. Merritt, Dial 3-4863.

High Class Lady, age 28 to 45, with experience in practical nursing, or to train for Physiotherpy technician. Must be neat and have good personality. Experience not necessary but preferred. State age, experience, and telephone number. Write Box H-4, c-o Snyder Daily News.

CAUTION
SINGER sells its machines ONLY through SINGER SEWING CENTERS identified by the famous Red "S" on the window. NEVER through dealers or department stores.

Singer Sewing Machine Co.
Phone 360 159 Walnut
Colorado City

EMPLOYMENT E

HELP WANTED, MISC. E-3

WANTED

BOTH MEN AND WOMEN TO SELL NATIONALLY ADVERTISED LINE OF WATKINS PRODUCTS. GOOD INCOME FROM THE START. WRITE OR CALL R. M. BARRINGTON, WHOLESALE DISTRIBUTOR, BOX 972, ABILENE, TEXAS.

WOMEN'S COLUMN H

CHILD CARE H-3

Care for your children, day and night. Mrs. J. C. Beavers. 801 - 26th Street. Phone 3-3935.

Will care for your children day or night. Mrs. Bama Davis. 801 29th Street. Phone 3-5605.

Child care in your home nights. Mrs. Johnson. 808 - 23rd. Dial 3-3612.

FARMERS' EXCHANGE J

For Sale: Mocha Stormproof cottonseed from white sack seed. Culled—$2.25 per bushel; culled and treated—$2.50 per bushel. See Dell Barron on Snyder Highway north of "Y" Park, Lamesa, Texas.

LIVESTOCK J-3

FOR SALE

Two Jersey Cows, one Angus bull. All registered. See R. J. Rosson on Lamesa highway. One mile south Producers Supply.

MERCHANDISE K

BUILDING MATERIAL K-1

PAY CASH
and save

2x4 and 2x6 8 ft. through 20 ft.	6.50
1x8 & 1x12 Sheathing Dry Pine	6.75
Corrugated Iron 29 Gauge	9.29
Cedar Shingles Red Label	7.75
Asbestos Siding Sub Grade	7.75
24x24 2-Light Window Unit	9.95
⅜" Plywood Sheathing	18.50
15 Lb. Asphalt Felt	2.61
2-8x6-8 Gum Slab Doors	9.19
2-0x6-8 Gum Slab Doors, Grade A	7.95

VEAZEY CASH LUMBER CO.
1 Mile West On
Lamesa Highway
PHONE 3-6612

DOGS, PETS, ETC. K-3

HOME WANTED

I'm just a little kitty cat looking for a home with some elderly couple on the farm or with some child as a pet.
I'm for free. My mistress is going away. Won't someone call her. Mrs. W. A. Disheroon at 3-6941 or 3-3801 and say they want me?

MERCHANDISE K

DOGS, PETS, ETC. K-3

For Sale: Pedigree Boxer pups. 903 - 14th Street.

Registered Dasthund puppies. Priced reasonably. See them at George J. Webb, Clairemont Road. Dial 3-6506.

HOUSEHOLD GOODS K-4

Nine foot Westinghouse, Electric Refrigerator. Deep Freeze compartment at top of box. Dial 3-5779.

Snyder's wildest trader wants furniture, coolers, etc. Quick deals, bargain prices. Post Office Swap Shop. 2301 Avenue R. Dial 3-6122.

LATEST MODEL ELECTROLUX
The Vacuum Cleaner You
Never Have to Empty
Free Demonstration

Phone 3-3140
ETHEL ROBBINS

We always have a good supply of trade-in & repossessed furniture.
FOUR WAYS TO BUY —
Cash - Charge - Lay-away - Terms

SPECIAL

Used dinettes ..... $14.50 up
Used rockers, chairs, sofas, sofa bed
Used apartment range $29.50
Twin Beds $12.50
Two nice full size ranges
$39.50 and $59.50

TOWN AND COUNTRY
2403 - 25th LAMESA HIGHWAY
Dial 3-3362

RADIOS - SERVICE K-7

FOR GUARANTEED RADIO SERVICE
Expert Radio and Television
Sales & Service
M & M ELECTRIC
2403 - 25th
Dial 3-3793

SPORTING GOODS K-8

For Sale: 14-foot Criss-Craft plywood boat. Moore's Trailer Sales. Dial 3-6293.

For Sale: 12 foot Chris Craft Runabout boat with trailer. See at 506½ - 28th.

FOR SALE

20-GALLON MISSION, NATURAL GAS, HOT WATER HEATER. Only used ten months. See at Snyder Truck and Tractor Company.

For Sale: Two dwarf shetland ponies, saddles and bridles. Dial 3-4481 or 3-3689.

RENTALS L

BEDROOM L-1

Furnished bedroom with private bath and private entrance. 3100 Avenue U. Dail 3-6686.

FURNISHED APARTMENTS L-3

Two large rooms and bath. All new furniture. Utilities paid. $50.00 per month. Dial 3-3731.

Nice two room duplex apartment. Close in. Private bath and large closets. 2312½ - 29th. Dial 3-5316.

Four rooms and bath furnished duplex. Air conditioned. 2808 Avenue E. Dial 3-3601 Mrs. Josephson.

APARTMENTS

Two room furnished, air-conditioned. All bills paid.

306 - 28th or 1921 - 24th
DIAL 3-3452

Nice four room furnished garage apartment. Adults only. Dial 3-3677.

Furnished apartment for rent. Especially neat and clean. Only $5.00 per week. 611-25th Street.

NESBIT MOTEL
NEW REDUCED RATES
Furnished cottage apartments, vented heat, tile, bath, Frigidaire garage, $12.50 per week and up. Daily $2.00 per day, up.
Lamesa Highway
DIAL 3-9268

For Rent: Furnished apartment. 2011 Ave. K. Dial 3-3610.

CLASSIFIED DISPLAY

New & Used
Cars & Trucks
Wade Pipkin Motors
"The" Ford Dealer Of
West Texas

RENTALS L

FURNISHED APARTMENTS L-3

For Rent: Two room and bath furnished duplex. $40.00 per month. Contact 610-32nd Street. Apartment one.

Four room air-conditioned apartment. Bills paid. $12.50 per week. Dial 3-3659.

Two furnished duplex apartments. Three rooms and private bath, each. $65.00 and $55.00. Bills paid. 605 - 19th. Dial 3-6701.

FURNISHED APARTMENTS

Private baths. Del Norte Courts, Lubbock Highway. 2 blocks from North Ward School. Reasonable rates.

Dial 3-5273

Nice modern three room duplex apartments. Private bath. Childers Real Estate, Ave. R and Smith—Greenhill Addition. Dial 3-3320.

Furnished apartment for rent. 506½-28th. Inquire 504½-28th. Dial 3-6264 or 3-5441.

SMITH MOTEL: Kitchenette and Bedrooms Daily and weekly rates. East Highway Dial 3-9493.

Apartment, new furniture, redecorated. Refrigerator, telephone, air-conditioner. Tile shower, bills paid. Three blocks west of square. Apply in person. Brown's Courts.

Snyder's Finest
UNDER NEW OWNERSHIP

Two bedroom furnished or unfurnished apartments — air-conditioned, automatic washers at no cost. Children's playground, Carport, with storage space.

—ALL RENT REDUCED—
OFFICE AT 1910 COLEMAN

WAYMAR
Apartments
Dial 3-6942

Two and three room furnished apartments and houses. Clean and reasonable. 1812 Avenue T. Dial 3-5653.

RENTALS L

UNFURNISHED APTS. L-4

Very nice garage apartment in good neighborhood. Refrigerator and stove furnished. No pets. Call at 3001 Avenue T or dial 3-3497.

Three rooms and private bath unfurnished apartment. 809 - 26th.

Three room unfurnished duplex. Private bath. Bills paid. Garage. 2609½ Ave. L. Dial 3-3336.

Apartment with three rooms and full bath. Located 2806 Avenue X. To see call 3-5420 or 3-6686.

Three room and bath unfurnished apartment. Mrs. W. R. Bell, 2811 Avenue U.

Two bedroom unfurnished duplex. 202 East 31st. Dial 3-3209.

Three rooms and bath unfurnished duplex. Nice location. $40.00 monthly. Water and gas paid. 101 - 26th. Dial 3-3665.

FURNISHED HOUSES L-5

Two very nicely furnished houses with private baths. Miller Cortel, 1801 Avenue S.

Two room furnished cottage with Bendix washer, inner-spring mattress, all modern conveniences. Bills paid. J. A. Woods, 1511 Ave. R.

Towle Place home, completely furnished, including automatic washer. Available May 29th for summer. 3102 - 39th.

Small private oath, electric refrigeration. Just past night club. Lubbock Highway. $10.00 weekly. Willingham's.

HOUSES

Furnished and Unfurnished
BILLS PAID
Children Welcome

W. E. Searcy
1810 Avenue O
Phone 3-6576

UNFURN. HOUSES L-6

Five room unfurnished house. $55.00 per month. Jack & Jack Realty, 1921 - 26th. Dial 3-3452.

Three room and bath unfurnished house. 2800 West 25th. Dial 3-3327.

Unfurnished four room house and bath. Dial 3-6876.

Modern four room house newly decorated. Childers Real Estate, Avenue R and Smith, Greenhill Addition. Dial 3-3320.

Three room and bath unfurnished house. Good condition. One and one-half block of square. 2711 Avenue R. Dial 3-3754.

Two rooms, kitchen, bath and service porch. Small barn, large lot. Close in. Dial 3-4327.

Unfurnished five room house and garage. Newly painted, nice yard, paved street. $85.00 with children, $75.00 without. Dial 3-5337 or 3-6626.

Two bedroom duplex, private bath. $55.00 per month. 607½ - 32nd. Inquire at 611 - 32nd. Dial 3-6679.

For Rent: Three room and bath on paved street, six blocks from town. Dial 3-6212 or 3-3158.

TRAILER SPACE L-8

Trailer space for rent. Nice community, close in. All conveniences. Bendix Washers. J. A. Woods 1511 Avenue R, Snyder.

REAL ESTATE M

HOUSES FOR SALE M-2

Two bedroom and den home for sale. F.H.A. loan. Nice lawn and shrubs. 410-29th. Call Mrs. Josephson, 3-3601.

Three bedroom F.H.A. house. Fenced backyard. One block from new high school. 3004 - 38th Street. Dial 3-5723.

We have several two-bedroom homes in good locations for sale. If you need a good little home let us show you what we have.
BENNIE F. PINNELL
Realtor
1712 - 25th
Dial 3-5912 — 3-4829

FOR SALE

Good five room house on paved street. Nice neighborhood. Will take car, trailer house, sheep or cows as trade in.
Small two room house to be moved from lot. No plumbing fixtures, furnished.
MRS. LLOYD CLARK
Dial 3-5337 or 3-6626

HOUSES FOR SALE

KITTRELL HEIGHTS

Two bedrom G. I. homes in Kittrell Heights, nearing completion. Come in and select colors. 5% down payment.

NOBLE HEIGHTS

$400.00 is the full down payment on the two bedroom houses in Noble Heights. See these soon as there is only a few left.

EAST SNYDER

Two bedroom, living room, dining room, kitchen and bath, on nice big lot, with lots of shrubs and flowers. ONLY $3500.00.

G. I. EQUITY

Two bedroom home in Kittrell Heights, less than a year old. 4% interest on loan.

Three bedroom home on one acre-Edge of town. See this one, it's a buy!

SEE OR CALL
JACK & JACK
REALTY
1921 26th St.
Dial 3-3452

Highland Terrace
Addition

3 BEDROOM HOMES
FOR VETERANS

First Phase of Homes to be completed in 60 to 90 days and featuring LOW DOWN PAYMENTS OF ONLY $500.00 plus closing costs. Paved street in restricted addition. Brick trim on all homes, automatic washing machine connections in all homes; dressing table in bath for the lady of the house.

SEE OUR PLANS AND CHOOSE YOUR LOCATION WHILE THEY LAST!

SCOTT & BROWNING
Building Co.
BIG SPRING HIGHWAY
—Dial—
3-3262 — or — 3-6212

HOUSE FOR SALE

New Three Bedroom Home. One and one-half tile baths. Hardwood floors, double garage, floor furnace. Lomita stone.
2908 - 37th STREET
Dial 3-9297 or 3-4819

HIGHLAND PARK

$1,950.00 down including closing cost will move you in immediately to a large two bedroom home. Beautiful yard and shrubs. The best bargain in Snyder at the present time. Be sure and see this one.

SCOTT & SCOTT
REALTY
BIG SPRING HIGHWAY
Dial 3-3262 — 3-6212

BARGAINS

LOVELY THREE BEDROOM HOUSE. Can be refinanced. You should see this now.

TWO BEDROOM HOME. Highland Park. Large corner lot.

THREE BEDROOM HOME. Excellent condition. One and one-half baths. Well located, west side of town. Priced right.

Two Bedroom Home in Parkway—Newly decorated inside. GI financed—Low cash equity.

Two Bedroom Home beautifully landscaped, fenced backyard. G.I. financed. Equity $1500.00. Monthly payments $53.00. Don't overlook this.

Sage and Sand Restaurant—located East Highway, can be purchased, property and all for only $7,850.00

MANHATTAN HOTEL
3-5171 3-6508

CONTACT US NOW
GEO. J. & LYDIA
WEBB

G. I. TWO BEDROOM HOMES

We have several nice two bedroom homes. To a veteran purchaser, only $300.00 down payment will move you in. See us while they last.

SCOTT & SCOTT
REALTY
BIG SPRING HIGHWAY
Dial 3-3262 — 3-6212

REAL ESTATE M

LOTS FOR SALE M-4

Bargain! Three lots for sale. 26th Street. $800.00. One lot for sale 25th Street. $550.00. Good building locations Dial 3-3689.

FARMS—RANCHES M-6

FARM BARGAIN

237 acre farm. 50 acres cultivation, balance good grass land. Well fenced. Creek runs through property. One-half mineral rights. Three bedroom home. Located near Breckenridge, Stephens County. Priced at $65.00 per acre.

ROLLINS & WEBER
"List Your Real Estate With Us"
Phone 3-6884
East Highway Snyder, Texas

FOR SALE — LEASE M-10

FOR SALE or LEASE

Lot three and one-half blocks north on the Post Highway. Would like to get a long term lease or sell. Call or write:

CHARLIE DRENNAN
Sterling City, Texas
Phone 54

For lease: Scotty's Chevron Station. Attractive offer to right party. See G. V. Scott.

For Classifieds
PHONE
3-5486

TELLING OF VERSATILE CLIMATE—Ileana Satterlee, Hawaiian Snow Queen, is flanked by her court maidens, Barbara Friedlander, left, and Katherine Sugiyama, right, during festival when islanders bring snow from 13,000-foot volcano Mauna Loa to warm Waikiki.

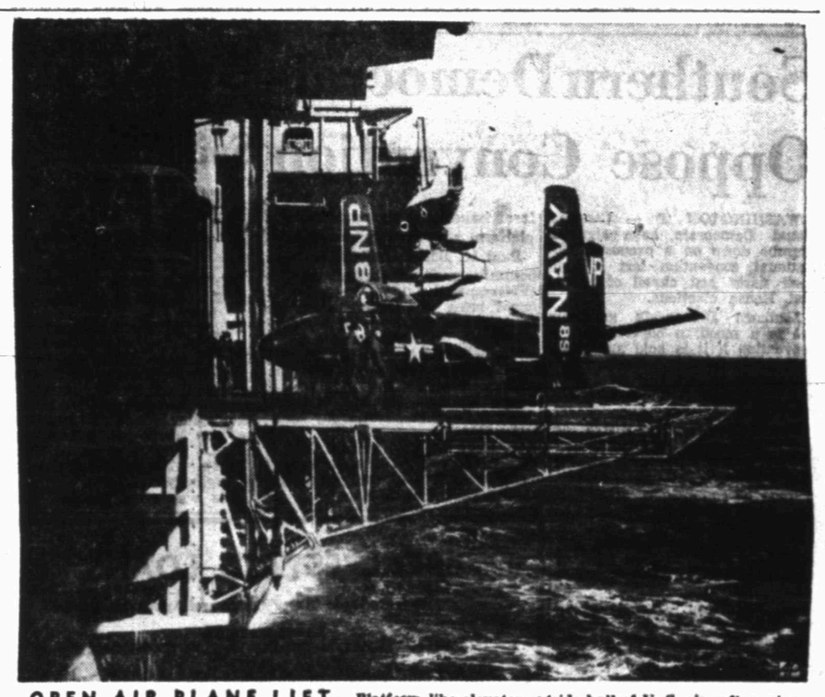

OPEN AIR PLANE LIFT—Platform-like elevator outside hull of U. S. aircraft carrier Bon Homme Richard lifts twin-jet McDonnell F2H-3 Banshee from hangar deck to flight deck. Operation was part of squadron carrier qualification tests of new fighter off West coast.

French Request Another Small Plane Carrier

WASHINGTON, May 23 (AP) — France has asked the United States for another small aircraft carrier for use in the Indochina War, and the American government is considering the request.

Diplomatic officials said today the urgent request as made by the French Embassy to the State Department within the past week. It was described as being in addition to the regular flow of military materiel for the anti-Communist forces in the Indochina War.

French naval forces in Indochina were given one light carrier, the Langley, in January, 1951. There are about 30 escort and light carriers in the U. S. "mothball" fleet now.

France also recently requested and obtained a force of C119 Flying Boxcars to meet emergency needs of the defense against the Communist invasion of the Indochinese state of Laos. The United States acted quickly when that request was made and it was believed that the government would deal speedily with the flat top request, if it has authority under present laws to transfer a naval vessel of this kind. Diplomats said some question had been raised about such authority.

Russians Wound Woman

BERLIN, May 23 (AP)—Communist police fired four shots at a refugee truck on the East-West city border today, wounding a woman passerby on the Russian sector side.

Irrigation Is Said Doomed In Panhandle

DUMAS (AP)—Stunned farmers and ranchers in this Texas Panhandle region said irrigation was doomed today by the proposed action of an oil firm, Phillips Petroleum Company.

Men from five Panhandle counties were told yesterday Phillips will no longer supply them with cheap natural gas to run their irrigation wells.

"Irrigation is apparently doomed in this part of the country if we can't get this thing ironed out," said James Morton, Moore County Farm Bureau president.

Tom Craig, Phillips land department representative for Amarillo and Northwest Texas, made the announcement for his firm at a meeting of 240 lease-holding landsmen.

Craig gave no reason for the change in Phillips policy. Farmers said Phillips feels that in serving them with gas that it runs a risk of being classified as a utility company. Phillips primarily is an oil firm.

Hartley, Sherman, Moore, Dallam and Hutchinson Counties were represented at yesterday's meeting. In Moore County alone, 49 wells were operating undr the cheap gas set-up which Phillips had established Drilling applications for more of the irrigation wells were on file.

The three-year old drought in this section prompted farmers and ranchers to drill wells for irrigation. But the water table is low and pumping the deep wells is expensive. Phillips has been selling natural gas to gas lease holders, however, at the same rates they paid for it under royalty agreements.

Such rates are far below regular commercial gas rates.

The farmers and ranchers decided on three courses they will follow in order to keep alive irrigation which increases their agricultural returns as much as 500 per cent.

The three courses of action:

1. Endeavor to negotiate directly with Phillips for a change in its order.

2. Ask Congressional help to persuade the Federal Power Commission to clarify the utility situation so Phillips could distribute the gas without being termed a utility.

3. Investigate the possibility of purchasing from pipe line companies at regular rates.

Efforts to reach Philips officials in Bartlesville, Okla., for comment were not successful last night.

ALPHABET BUSINESS SERVICE

Who Sells What & Where Is He?

BUILDERS HARDWARE & MATERIAL

—From foundation to paint Forrest Builders Supply Company sells everything you need. Dial 3-3501.

—We have a complete line of lumber and building supplies Wholesale and retail. Walter Hales Lumber and Supply. Dial 3-5792.

BUTANE

—Call Scurry Butane Company, 3-3721 for prompt gas delivery. Sales & Services. Domestic & commercial Appliances.

FLOWERS

Fresh Flowers for all occasions. We telegraph flowers anywhere. Bell's Flower Shop. Dial 3-4651.

FURNITURE

—Frigidaire refrigerators, washers, ironers. Also large selection of quality furniture at King & Brown.

INSURANCE

—Hugh Boren & Son are dependable and experienced. Insurance Real Estate-Loans-Oil Dial 3-3651

—The Oelfebach Agency can service any type of insurance for you. Come in for advice. Dial 3-5611.

Classified Display

EXCLUSIVE LISTINGS

1. Three bedroom home, completely redecorated, fenced back yard, garbage disposal, automatic washer and ironer connections, guest house and many extras. Down payment $2750.00; loan $8800.

2. Larger two bedroom home in Highland Park, in immaculate condition. $2500.00 down; full price ONLY $9500.00

3. Dandy G. I. resale in Morningside; House has loads of storage, is in perfect condition, and has two bedrooms ad service porch; $1250.00 down. This is NOT an average two bedroom home, but has 956 sq. ft. of floor space.

4. One of the larger homes in the original group in Noble Heights; loan closed. $550.00 down.

5. A beautiful new home on 37th Street, on large corner lot in choice location. Three bedrooms, two baths, double garage, etc. This is a WELL CONSTRUCTED home and carries an excellent loan commitment.

"DON'T WAIT — WE SELL 'EM"

H & H DEVELOMENT CO.
508 East Highway
Dial 3-4451 3-6683

Classified Display

PRICED TO SELL

Three room house, 2150 O'Neil Avenue Bootheland West. Newly painted inside and out, hardwood floors, large closet, dandy kitchen cabinet, three piece bath, heater, 150 gallon butane tank in ground. Good well and pump. Reasonable down payment to right party. See—

MR. HASSETT — DIAL 3-5322

Care of Trentman Company, Clairemont Road.
Or Jno. O. McCleery, 2010 Peyton Avenue, Bootheland Addition

HOMESITES

SEE THE OUTSTANDING VALUES IN HOMESITES

BEING OFFERED FOR SALE BY YOUR FAVORITE REALTOR—

ROY E. DAVIS
CONTRACTOR - DEVELOPER
Big Spring Highway Dial 3-7123

Rates On Snyder Daily News Classified Word Ads:

One day	.05 Per word
Three days	.12 Per word
Six days	.18 Per word
Each day following	.01 Increase

15 word minimum rate

Space ads	.84 per inch per insertion

EARNED RATES

Three days	.75 per inch per insertion
Five days	.70 per inch per insertion

MONTHLY EARNED RATE

For 15 words at 26 issues per month, Total $5.70
Capitals, and type larger than agate at double.

WORD AD DEADLINES

Weekdays ..... 5 p. m.
For Sundays ..... 12 Saturday

RULES

The publishers reserve the right to correctly classify all advertising, to edit any copy deemed objectionable for any reason and reserve the right to accept advertising only on a cash-in-advance basis. Some ads are charged to phone owners, purely as an accommodation and payment is due immediately upon publication. Some types of ads are not charged under any circumstances but must be strictly cash-in-advance.

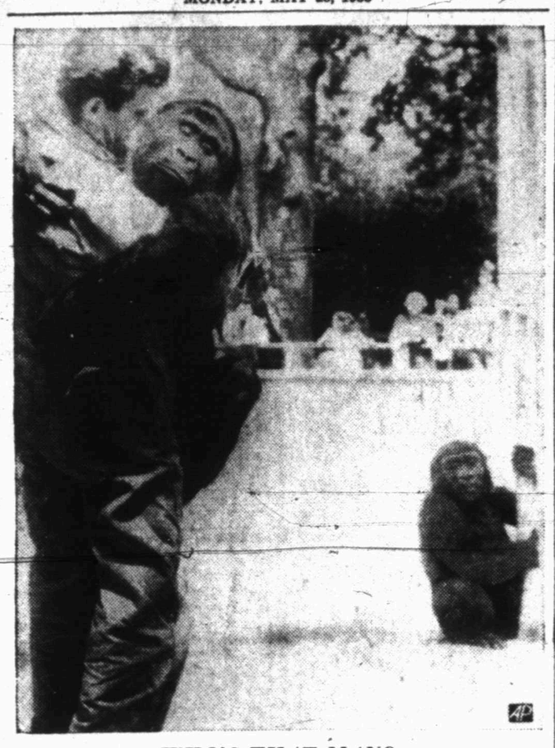

WHO'S THAT MAN?

Sumail, a lady mountain guerilla, clings to Keeper Fred Hosmer in Bronx Zoo in New York after catching sight of Mambo, a gentleman lowland gorilla, in the same pen. After a little coaxing Sumaili and Mambo dined together on milk and bananas. Zoo officials now are dreaming of romance—and the first gorilla birth in captivity.

Southern Democrats Oppose Convention

WASHINGTON (AP) — Congressional Democrats have signaled thumbs down on a proposed 1954 national convention lest it split their party just ahead of Senate and House elections.

Southern Democrats generally are in a mood to boycott such a convention if it is held and some of their Northern and Western Colleagues agree it would be a political experiment fraught with unusual dangers.

They believe it would revive the cooling civil rights controversy and spotlight other differences among party members.

Although committees appointed by National Chairman Stephen A. Mitchell have yet to report, a cross-section of opinion among Democratic senators showed most of them opposed to the convention idea.

Sen. Sparkman (D - Ala.) the party's 1952 vice presidential nominee, took a more lenient attitude toward the suggestion than some of his colleagues.

He said a Democratic conference, as opposed to a convention, might be all right. But he expressed no liking for a meeting replete with platform and other political trimmings of the presidential-nominating convention every four years.

"It would be all right for us to get together and jack up the Republicans but I see no need for adopting a platform since members of Congress generally run on local issues and not on a national platform anyway." Sparkman said.

Paul M. Butler, Indiana national committeeman who brought up the 1954 convention idea, suggested it could bring the 1952 platform up to date and speak "with a single clear voice" for the party.

Mitchell said he was "sympathetic" and proceeded to appoint study committees.

Sen. Stennis (D-Miss) said he wants nothing to do with any such convention.

Sen. Hunt (D-Wyo) said he thinks there would be a lot of controversy over any efforts to bring the national platform up to date.

Howl Raised Over Cutting Funds To VA

WASHINGTON (AP) — A sharp "economy" battle shaped up in Congress today around prospective budget cuts of more than half a billion dollars in veterans funds requested for the fiscal year starting July 1.

The fact that the largest single cut is contemplated in hospital construction, medical care and administration already has touched off strong reaction in the House traditionally sensitive to veterans' affairs.

An appropriations subcommittee begins closed hearing today on the Veterans Administration budget of $4,295,046,664, some 280 million dollars less than requested by former President Truman.

Organized counter measures may be forthcoming after a meeting of the House Veterans Affairs Committee called for Wednesday by Chairman Edith Nourse Rogers (R-Mass).

Mrs. Rogers said she was summoning VA officials and others to "Get the facts" before the House Appropriations Committee can bring its recommendations to the floor for action.

Mrs. Rogers' committee already has criticized reduction in medical services for battling for additional funds to meet deficinecies in the VA's medical obligations for the fiscal year ending June 0.

Lewis K. Gough, national commander of the American Legion, objected strenuously to proposed cuts in the VA hospital program. He called them "a low blow below the belt to the men now fighting in Korea."

However, a VA spokesman who declined use of his name said the Eisenhower budget would provide more money for hospitals than VA got a year ago. He said it would permit hiring of 2,400 more hospital personnel. All existing hospitals will be kept operating, he said, although "we cannot open 11 new hospitals this year as we had planned."

The VA originally estimated its 1954 needs at $4,863,681,131 but this was cut approximately 290 million dollars by Truman and another 280 million by Eisenhower.

Investigation Of Air Crash At St. Louis

ST. LOUIS (AP)—The Civil Aeronautics Board has begun an investigation into the crash of an unscheduled cargo plane trying to make an instrument landing in fog with one of two engines crippled. six of seven persons aboard were killed.

Fred G. Powell, Chicago, chief of the CAB's Region 3 Bureau of Safety Investigations, came here to head the inquiry.

The crash early yesterday was the first major one at Lambert-St. Louis airport in 10 years. Ten persons, including Mayor William Becker, were killed in an Army glider crash in 1943.

As the plane, a DC3 bound for Oklahoma City from Teterboro Airport, N. J., neared St. Louis, the pilot radioed "I got one engine, coming in for a landing."

Airport personnel verified the message and alerted the field's crash crew.

The plane made one attempt and apparently was turning for another when one wing touched the ground. That threw the plane against the earth and it skidded about 180 feet. There was no fire.

Killed were Harold Carr, 30, White Plains, N. Y., and Ernest J .F. Rankin, 41, Manhattan, N.Y. both pilots; Edward B. Raftery, 26, Elmsford, N. Y., Arthur A. Ravetz, 29, Bronx, N. Y., both copilots; and Ann Marie Delicata, 23 Bronx, N. Y., the hostess. Floyd Stanley Evans, 27, Lodi, N. J., one of two mechanics aboard, died a few hours later at St. Louis County Hospital.

The lone survivor was John Swart, 32, Haskell, N. J., the other mechanic. All were employes of the Meteor Air Transport Company and were taking an airplane engine to Oklahoma City. Swart was reported in serious condition with cuts, bruises and a punctured lung.

Sailor Gets In Trouble On His Wedding Day

NORMAN, Okla (AP)—You might call it a story-book wedding—a horror story!

Gilbert Mills, 19-year-old Compton, Calif., sailor stationed at the Norman Naval Base, was beaming as he drove the 14 miles between here and Oklahoma City to get married this weekend. He gave another sailor a ride and began telling him about his whirlwind romance.

That's when the car went off the highway.

Mills was so engrossed in his own tale, the front wheel slipped off the shoulder and the vehicle overturned. His companion suffered minor cuts and bruises but Mills was unhurt.

Time was running out. Mills flagged passing motorists who helped him set his car back on its wheels and he raced to Oklahoma City. He reached the license bureau minutes before the doors closed.

Then, a wild dash to his bride's home. The preacher was waiting. His bride was blushing. Things were going right at last.

That's when the shore patrol walked in.

Collaring Mills, they began to haul him off for failure to report an accident, despite his protest, "but I'm getting married." The Navy cops explained, sadly, there was nothing in the code of naval law to cover the situation.

Mills' future father-in-law, Joe T. Franklin, persuaded the SP's to give the sailor a few hours, enough time to tie the knot.

After the reception, the happy, and unhappy sailor showed up at headquarters. At last, his luck changed—most of the policemen were married men, and sympathetic.

They agreed that the auto wreck, narrow squeak with the license bureau, and arrest during the ceremoney were bad enough. To make Mills spend his wedding night in the brig would be too much.

He reports to base police today.

Explorers often have reported land in Arctic seas which could not be found later and scientists now believe these "lands" are the huge ice islands which drift with the Arctic currents.

Wilson Has Kept His Defense Department In Constant Whirl

By JAMES MARLOW

WASHINGTON (AP) — Charles E. Wilson said he would give the secretary of Defense job the "darndest whirl it has ever had." That was last November when the 62-year-old president of General Motors was picked by the then President-elect Eisenhower for his cabinet.

Things have been whirling ever since, and not always pleasantly, for the white-haired and roundish Wilson who gave up a salary reported to be $600,000 a year to work in Washington for $22,500. At the moment the whirl he's caught up in is with Congress, with members of both parties.

His success or wisdom as secretary of Defense cannot be known yet. His relations with the military brass in the Pentagon have been kept pretty quiet. But in his dealings with Congress he has been less than a magician.

Wilson has frankly said he has no political ambitions. Eisenhower picked him because he was one of the great business managers of the country. As head of the Defense Department he would manage a branch of the government which has more dealings with American business than any other.

For him the whirl began early. When he went up to answer the routine questions of the Senate committee which had to pass on his appointment, he started the senators and the Eisenhower team by frankly balking at giving up his 2½ million dollars worth of holdings in G. M., the Defense Department's biggest military contract holder.

Eventually he agreed to shed his stock, but only after much publicity, discussion and some criticism. What seemed puzzling was that Wilson had apparently not informed himself, before leaving Detroit, that this would be required of him before he could become Defense secretary.

Approved at last, he disappeared into the Pentagon where everyone knew what was expected of him: after all the Republican campaign promises of economy it would be up to him to provide the maximum defense at minimum cost. This meant, of course, stepping on the toes, feelings and desires of a lot of generals and admirals who had ideas of their own.

If there were shrieks inside the Pentagon walls as Wilson's ax landed, he seems to have muffled them. They may come unmuffled if Congress starts poking around. Already an Air Force report, issued upon request of Rep. Yorty, California Democrat, has expressed defferences with Wilson's slash of Air Force funds.

If Wilson and Eisenhower have had any differences, they are not known. Publicly Eisenhower backed him fully when on March 20 Wilson announced he does not think the country is fully prepared, but nevertheless he thinks cuts can be made in military manpower and spending without weakening combat strength.

Now it's up to Wilson to explain to Congress how the country can get more defense for less money.

Sen. Margaret Chase Smith, Maine Republican, was so dissatisfied with his explanations to date that she sent him a long list of questions, asking him to get them answered by someone who knows the answers.

And two Democrats, Sen. Henry Jackson of Washington and Yorty, have called on Wilson to resign. It was the first time this happened to a member of the Eisenhower Cabinet, although it got to be a familiar song with members of President Truman's Cabinet.

College Degree For Woman, 78

MONTGOMERY, Ala. (AP)—"It's never too late to learn," a 78-year-old grandmother exclaimed here today shortly before getting a degree from Huntingdon College and asking for job placement to begin a new career.

More than 60 children, grandchildren, relatives and friends were on hand to see Mrs. Mable Feagin of Union Springs, Ala., attain an ambition she has had for 59 years.

Mrs. Feagin has wanted to finish college ever since 1893, when "a matter of finances" forced her to leave Price's College for Young Ladies, in Nashville, Tenn., after her freshman year.

The little lady finally got her chance to resume a college career in 1950, after rearing four children, sending three of them through college, and working as a home demonstration agent for 20 years.

"After being retired from my job at 70," said Mrs. Feagin, "I realized there is an age limit for working, teaching or almost anything else. But there is no age limit for going to school."

Graduate Feagin came through with a high B average for the four years. And her professors called her an "excellent and inspiring" student.

"Oh, I have loved studying!" she said. "My glimpses into history and literature and philosophy have allowed me to look back and understand all my years better."

NOW OPEN
GENE GIBSON'S
Miniature Golf Course
Located Just North of Baseball Diamond In Scurry County Memorial Park — 2000 Block of Avenue T
OPEN 1:00 P.M. DAILY

REAL ESTATE LOANS
Commitments Made In Our Office and Approvals Issued
Loans Made To
BUY — BUILD — IMPROVE — OR REFINANCE
FHA — GI — CONVENTIONAL LOANS
LOWEST RATES — PROMPT SERVICE
Milburn Mortgage Corp.
3333 Avenue S Dial 3-6212

Snyder Children Will Star In Movie!

George Sanderson will arrive in Snyder soon to produce a two-reel comedy, according to an announcement of Snyder Theatres. The picture will be made in Snyder and around 100 children will be used in the cast. After the cast has been selected, there will be rehearsals, teaching them to act before the sound camera. There will be a small charge for training. However, there will be no charge for registering or tryouts.

Children between the ages of 3 to 14 wishing to try out for parts must register at the Palace or Ritz Theatre at once. When the casting director arrives in town, he will get in touch with those who have registered and arrange for tryouts.

Movie Registration Blank

Fill out the blank below and mail or bring to the Palace or Ritz Theatre to try for a part in——

"Snyder's Own Gang Comedy"

STARRING SNYDER BOYS AND GIRLS!

Name .....

Age ..... Phone ..... Boy or Girl .....

Address .....

HURRY! ONLY 6 MORE DAYS!
GOODYEAR
TIRE SALE!
Not Recaps! Not Seconds!
BRAND NEW GOODYEAR TIRES
Regular List Price $14.60 (Plus Tax without trade-in)
Now Only! $11.95
PLUS TAX AND YOUR RECAPPABLE TIRE 6.00 x 16
Famous MARATHON
Don't miss out on this unusual buy! Get this rugged, long-wearing Goodyear tire at a rock-bottom price. Goodyear's quality construction — with high-tensile steel beads — strong Supertwist cord body — and tough wear-resistant tread — for *extra* value. No other tire gives as much safety, comfort and mileage for so little money. So save your time and money . . . see us for this great Goodyear Tire at this special sale price!
LOW PRICES ON OTHER SIZES, TOO!
Super-Cushion Special!
Famous MARATHON by GOODYEAR
Regular List Price $16.55 (plus tax without trade-in)
Now Only! $13.95 plus tax with your recappable tire 6.70 x 15
Only $1.00 DOWN Per Tire! Pay as little as $1.25 A WEEK!
GOODYEAR SERVICE STORE
1918 25th Street Just One Block West of Square Dial 3-6162 Don Hire, Mgr.
FREE PARKING SPACE WEST OF OUR STORE