SNYDER'S GOLDEN ANNIVERSARY YEAR

THE SNYDER DAILY NEWS

VOL. 8, NO. 124 — SNYDER, TEXAS, SUNDAY, SEPTEMBER 22, 1957 — FOUR SECTIONS, FIFTY-TWO PAGES—PRICE 10c

Heavy Rains And Winds Hit West Texas Areas

Fall was edging into the Snyder area Saturday with a threat of violent weather, but only a brief drizzle during the morning and booming thunder to the south had developed late Saturday night.

A cool front reached Snyder at mid-morning Saturday, with winds changing from the south to the north. Temperatures dropped substantially, following high readings on Thursday and Friday.

The area south and east of Snyder was alerted for turbulent weather until 11 p.m. Saturday, and heavy rains fell as near as Mitchell and Nolan Counties.

By The Associated Press

Up to 7 inches of rain and high winds struck Texas from Abilene to the Lake Texoma area Saturday. At least two deaths were reported in accidents during the stormy weather.

A threat of tornadoes over portions of Texas, Oklahoma and Arkansas ended at 8:45 Saturday night during the stormy weather.

Gordonville, near Lake Texoma, received almost 7 inches of rain. Durant, Okla., and Boswell, Okla., just north of Lake Texoma also received 7 inches of rain.

The Loraine area, near Abilene, received 4 inches of rain.

More than 2 inches of rain, driven by winds as strong as 50 miles per hour, fell in downtown Abilene. The rain, which fell faster than it could drain away, briefly. Several cars were trapped in the flooded underpasses but no one was injured. Lightning struck a house near Abilene, causing it to burn to the ground.

Colorado City received 1.80 inch of rain and 3.10 inches fell seven miles west of Colorado city.

Heavy downpours also hit in Northeast Texas. Nearly two inches fell in the Greenville - Commerce area. Greenville reported 1.32 inches.

Heavy rains fell in the Paris area with some street flooding reported. Paris reported 2.10 inches.

Dallas reported .36 of an inch of rain.

Carswell Air Force Base at Fort Worth reported 1.60 inches and Mineral Wells reported .37.

Vernon had more than an inch of rain following a round of high winds and hail Friday night. The hail, the size of golfballs, ripped through Wilbarger County destroying crops and damaging some buildings.

The path of the Friday night storm was two to four miles wide between Vernon and the Red River and raged for more than an hour. Hardest hit apparently were the Fargo and Doans area. A large hangar was torn away at the county airport about 7 miles from Vernon.

Heavy rains and winds struck at the Abilene area Saturday afternoon. The official rainfall total for Abilene was .72 of an inch but more than two inches fell in the downtown section.

A house at the Wyle Community just south of Abilene was struck by lightning during the thunderstorm and burned to the ground. The house belonged to Louis R. Grimes Jr., son of an Abilene water superintendent.

The heaviest rain apparently fell in the downtown section of Abilene. Several store owners reported water up to the fronts of their stores on Pine Street and two downtown underpasses were flooded for a time.

Some cars were reported caught in swirling waters and stalled at an Abilene underpass but all occupants made it to safety.



LEGION COMMANDER — John E. Gleason Jr., Chicago banker and war veteran, was elected national commander of the American Legion, winding up its national convention at Atlantic City, N. J.

SNYDER SPOTLIGHT

By WACIL McNAIR

Perhaps there is a good omen somewhere in the fact that a new industry started moving into Snyder almost simultaneously with formal organization of the Scurry County Industrial Foundation.

The first board of directors was elected by foundation stockholders last Tuesday night. At the same time, Permian Enterprise, Inc., was in the process of moving in equipment for cpening a plant here. The firm lines pipe with cement.

* * *

Permian Enterprises, Inc., apparently is just the type of industry this area is seeking. It is not a large industry, but one whose products have a market from several sources. The firm will employ up to 20 men when it gets into full production, and it is generally agreed, from an economic standpoint, that several small plants are better for a community than one large plant.

* * *

Incidentally, E. O. Kemper, head of Permian Enterprises, Inc., knows something about operation of industry-seeking organizations. He has been a member of the industrial committee of the Odessa Chamber of Commerce, which, in effect, serves as an industrial foundation for that city. Kemper did not require any financial assistance, such as the industrial foundation here is prepared to offer, but did call on the local organization and the Chamber of Commerce to help with some planning details in connection with his new plant here.

* * *

Although some supplies have been received here, there is very little Asian flu vaccine available in Snyder, and indications are that the vaccine will arrive in trickles, unless, of course, a large outbreak of the disease should develop. By the end of the week there were reports that several cases of flu exist here, and that possibly some of it is the Asian variety.

* * *

The United Fund is set for another campaign, and the organization will be seeking its largest goal to support operations of nine participating agencies. These agencies, like everything else, are feeling the pinch of rising costs. Moreover, most of them are encountering increased demands for their services. Their contribution to our community life deserves the support of all citizens.

* * *

Lee Watson, Daily News photographer, almost missed the train to the Snyder-Dumas football game Friday. Now he figures it would have been just as well if he had. His camera went on the blink, and several shots he feels would have been of prize-winning caliber, came out blank. Bob Clinton, the school's director of choral music, was firing the flashgun for the school, and he came to the rescue.

* * *

The Downtown Lions Club is swinging right into the autumn season. The club has scheduled a chili supper at the high school cafeteria immediately preceding the Snyder-Big Spring football game next Friday night. They'll start serving at 6 p.m. The tickets are $1 for adults and 50 cents for children.

GRID SCORES

TCU 13, Kansas 13

Texas 26, Georgia 7

Arkansas 12, Okla. St. 0

Baylor 7, Villanova 0

Houston 7, Miami 0

SMU 13, Califronia 6

Rice 20, LSU 14

Texas Ags. 21, Md. 13

Vandy 7, Missouri 7

Oklahoma 26, Pitt 0

Duke 26, So. Car. 14

W. Tex. 19, T-Tech 0

HSU 14, Tulsa 0

H. Payne 6, McMurry 0

Dutch Dredge Wrecked By Underwater Mine

MARSEILLE, France (AP)—An underwater mine exploded in the harbor of France's No 1 port around noon today, wrecking a Dutch dredge which was trying to lift it to the surface. Four crewmen of the dredge, the H. A. M., disappeared and are thought to have been killed.

Four other crewmen were taken to a hospital, but released.

The violent blast shot flames high into the air, and tossed bits of steel into downtown Marseille.

Flights Cancelled

HOUSTON, Sept. 21 (AP)—Houston lost one of its flights to Miami today. National Airlines canceled one of its four flights from Houston to the South "until further notice."

CHRISTMAS HERE EARLY FOR QUARTERBACK CLUB

Santa Claus came about three months early for the Snyder Quarterback Club Saturday morning.

The Quarterback Club sponsored special trains to the first two Tiger games, at Borger and Dumas, and needed 325 fares on each train or a total of 650 to meet the minimum requirement as set by Santa Fe Railway.

Total fares for the two trains came to only 516 or 134 short of the minimum requirement.

The Quarterback Club then was faced with making up the difference, mounting up to more than $900.

F. G. Hoefer, president of the Quarterback Club, went down to the Santa Fe Railway office Saturday morning to pay off and was greeted with this news by the local agent, J. R. Greene:

"The Amarillo office of the Santa Fe Railway called this morning and said to let the sponsors of the Snyder special trains to Borger and Dumas off with actual fares sold."

This move, of course, saved the Quarterbackers $900 of which they were ready to pay although they had borrowed some money to pay off.

No reason was given for the Railway's fine goodwill gesture toward the Quarterback Club but Hoefer, who was overwhelmed when told of the Railway's move, made the following comment:

"All of the Santa Fe officials from Amarillo who were on the train went out of their way to tell me that the Snyder fans were the best behaved group that they had ever experienced on special trains."

The officials pointed out that as far as they knew there wasn't a bottle of liquor on either train, something of a rarity for such occasions.

Hoefer believed that the fine behavior on the part of the Snyder fans might have had something to do with the move made by the Santa Fe.

Fire Burns Three At Camp Springs

A man and two children received burns when their home in the Camp Springs community was destroyed by fire about 10 o'clock Friday night, D. A. Porter, Snyder fire chief, said.

Most seriously burned was Mike Soto, the father. He was taken by private car to Callan Hospital, Rotan, Friday night. The two children, Richard Soto, eight, and Rebecca Soto, 11, were brought to Cogdell Memorial Hospital, Snyder, by private car. The two children received first and some second degree burns on their arms, legs and faces.

Porter said their burns were not believed serious, but were extremely painful.

Soto's burns were also of the first and second degree nature, and are not believed to be serious.

The two children were transferred from Cogdell Memorial Hospital to Callan Hospital yesterday by Bell ambulance.

Porter said that neighbors saved most of the furniture and personal belongings of the Soto family, but that the house was completely destroyed.

"The house was burning all over when we arrived with fire fighting equipment," Porter said.

Six hundred gallons of water were used in fighting the fire, but when the water in the fire truck's tank ran out, the fire finished destroying the house.

14 Die Of Asian Flu

By The Associated Press

The U.S. Public Health Service said yesterday that Asian flu has caused 14 deaths in this country.

The latest outbreak of Asian flu was confirmed in eastern Michigan. A state health official there said it is reasonable to assume that the disease will spread across the state.

Dr. F.S. Leeder, director of disease control for the Michigan Health Department, said laboratory tests of 12 to 16 specimens confirmed the presence of the illness in the Saginaw area. Most of the cases are in the 12-to-16 age group.

The U.S. Public Health Service estimated there have been 100,000 cases in the country to date.

The service said increasing absenteeism in schools indicates spread of Asian flu in Oregon, Colorado, Mississippi and Texas.

Red Workers Advised To Take Out Wives

MOSCOW, Sept. 21 (AP)—Izvestia, the government newspaper, is advising Soviet working men to take their wives to restaurants.

Izvestia says the idea is for women to spend more time in factory and office jobs and less time at such "unproductive" tasks as staying home and cooking for their families.

First Cotton Bale For Ira Is Reported

IRA (Spl.) — Ira's first cotton bales have been ginned, and it was the ginner who raised the cotton.

Bill Layfield, operator of the Ira gin, ginned one bale Friday and three yesterday from his crop on the Jordan farm about two and one-half miles northwest of Ira. He said he expects to gin four or five more bales soon.

All the bales weigh more than 500 pounds, he said. This cotton was planted about June 10.

Layfield said the ginning served a double purpose. A new lint cleaner was installed at the gin during the summer, and he tested and adjusted the cleaner while he was ginning his cotton.

The ginner said cotton is opening rapidly in the Ira area and that he expects the harvest to get started within the next few days.

Moving Van Strikes Fire Plug In Snyder

A city fire plug, one of two chrome plated ones here, was damaged in accident here yesterday morning.

The fire plug was struck by a McAlister Transfer & Storage Co. truck which was attempting to turn at the intersection of Twenty-fifth Street and Avenue Q, location of the plug.

The plug was put back in place by employes of the city water department, apparently none the worse for the accident.

Driver of the 1957 Chevrolet van truck was Billy Lee Rogers, 1608 Twenty-seventh Street.

WEATHER

SNYDER TEMPERATURES: High Friday, 97 degrees; low, 72 degrees; reading at 7:30 a.m. Saturday, 76 degrees.

East Texas: Showers and local thunderstorms north portion, otherwise partly cloudy with widely scattered thundershowers Sunday and Monday. Locally cooler north portion.

South Central Texas: Local thunderstorms extreme northwest Sunday and extreme north Monday. Otherwise partly cloudy with widely scattered thundershowers. Locally cooler extreme north portion.

North Central Texas: Considerable cloudiness showers and local thunderstorms Sunday and mainly southeast half Monday. Locally cooler southeast half.

West Texas: Local thundershowers Pecos Valley eastward otherwise partly cloudy Sunday and Monday. No important temperature changes.



ATTORNEYS WALK OUT—Thomas Harper, right, and Walter Pope, left, attorneys for Gov. Faubus, walk out of U. S. District Court in Little Rock, Ark., after U. S. District Judge Ronald N. Davies had ruled against them on a series of motions. Judge Davies declined to disqualify himself and he refused to agree to Harper's and Pope's request to dismiss the government's petition for the injunction barring the governor from interferring with integration at Central High School in Little Rock.

Little Rock Police To Patrol At School

LITTLE ROCK, Ark., Sept. 21 (AP)—Mayor Woodrow Wilson Mann said tonight that city police would deal firmly with any troublemakers at Central High School Monday morning—and would not prevent integration—but he declined to give specific details of his plans.

After issuing a statement at a news conference here, Mann was asked flatly whether the police would be on hand to prevent integration if Negro students try to enter the school bulding.

"Our policy is one that will permit compliance with the law instead of obstructing it," the mayor said.

Asked if police would help a Negro student enter the 2,000-pupil white school, Mann said: "We're not running an escort service."

He did not spell out his plans to keep order but it was learned authoritatively that the police department schedule calls for at least 35 policemen to be in the Central High area.

It was also reported that police strategy in controlling a possible crowd of white segregationists might be to keep onlookers constantly on the move—a step never taken by armed National Guardsmen who surrounded the school until last night.

The mayor said, in answer to a question, that he had heard of no organized attempt to create trouble at the school Monday.

Asked if it were possible that the Mayor would ask for help if necessary from state police, Mann said: "That could be possible." He did not elaborate.

Earlier today at Newport, R.I., President Eisenhower expressed confidence that Little Rock residents "will vigorously oppose any violence by extremists" in the integration situation.

A few hours before Mann's statement, Amis Gutheridge, legal adviser of the Assn. of Citizens Councils of Arkansas, said here that "If violence comes the blame will be on a small clique of white revolutionaries."

Meantime it was not known if the nine Negro students who have been kept out of the white high school would attempt to enter Monday morning.

HEADLINES IN THE NEWS

New Industry Prepares To Go Into Operation
See Page 10, Sec. B

District B&PW Parley Climaxes Busy Slate
See Pages 1 & 2, Sec. B

Boy Scout Leaders Plan Fall Roundup
See Page 10, Sec. A

Workers Sought For Fund Drive

Workers are being recruited for the advance gifts division of the Scurry County United Fund, which begin its annual campaign Sept. 30.

Lyle Deffebach, advance gifts chairman, has mailed letters to a number of prospective workers and hopes to have forces ready for the campaign before the kick-off date.

The advance gifts division will be the first of eight divisions to swing into action. All divisions are expected to have their respective campaigns going by Oct. 8, and campaig officials hope to complete the drive during the period when nation-wide emphasis is placed upon United Fund and Community Chest campaigns.

The Scurry County United Fund's goal this year is $38,934, and the advance gifts division hopes to raise at least $20,000.

Participating agencies, which will depend upon the United fund for their operating budgets next year include Boy Scouts, Girl Scouts, Scurry County Boys Club, West Texas Boys Ranch, United Service Organization, Salvation Army, American Red Cross, American Heart Association and the Gonzales Warm Springs Foundation.

Killed In Wreck

NIXON, Tex., Sept. 21 (AP)—Mike Casanova, 36, of Pandora, Tex., was killed and three of his five children were injured three miles south of Stockdale, Tex., today when his car overturned.

Satellite Model

DALLAS, Sept. 21 (AP)—A full-scale model of the earth satellite being built by the Navy in connection with the International Geophysical Year will be shown at the State Fair of Texas this autumn, officials announced today.

Aristocrat Named Thailand Premier

BANGKOK, Thailand, Sept. 21 (AP)—Thailand's temporary Parliament today named wealthy aristocrat Pote Sarasin to be premier until new national elections are held three months from now. Pote, former Thai ambassador to the United States, succeeds P. Pibulsonggram, who was booted out n a military takeover last Monday.

Pote's selection was promptly confirmed by King Phumiphon Aduldet.

The rapid succession of events caused U. S. Ambassador Max Waldo Bishop to put off for a few weeks, at least, his return to Washington for consultations and a medical checkup. He had been scheduled to leave tomorrow.

Pote will have to resign his new post as secretary general of the anti-Communist Southeast Asia Treaty Organization. The SEATO Council of Representatives called an emergency meeting to discuss the situation. SEATO sources had no comment on plans to replace him as secretary general, a post created last March to coordinate nonmilitary policies and programs.

Pote had served as ambassador to Washington five years. Before that he had been Thailand's representative in the U. N. General Assembly.

Educated in U. S. and English schools, Pote is consdered to lean toward Western policies. As a businessman and lawyer he has an experienced, quick and perceptive mind.

Because Pote's government service has been with the pro-Western Pibulsonggram government, observers here believe his election was the way of Marshal Sarit Thanarat giving assurance that his military junta plans no change in Thailand's foreign policy.

GOV. DANIEL WARNS DEMOCRATS

Bickering Benefits GOP

AMARILLO, Sept. 21 (AP)—Gov. Price Daniel warned Texas Democrats tonight that factional bickering benefits no one but the Republicans.

"There has been enough bickering and strife," the governor told the 31st Senatorial District Democratic dinner and rally here sponsored by Potter County democrats.

"It is time for Texas Democrats to seek areas of agreement rather than wage continual arguments which do nothing more than strengthen the Republicans."

Daniel obviously referred to the feuding between the party faction sticking with the State Democratic Executive Committee and the faction organized as the Democrats of Texas (DOT). The two groups presently are split over the spending of finances raised from a Dollars for Democrats day Oct. 11. The DOT wants all proceeds sent to the national coffers. The state committee wants to keep two thirds in Texas.

"The goal should be a bigger, better and stronger Texas Democratic party serving all the people of our state. You cannot separate the Democratic party from our state and local governments. The party has a responsibility to work for good government above all other considerations.

"Driving people out of the Democratic party will weaken, not strengthen, the party. It will weaken the cause of good government, and benefit no one except the hotheads who seek political power and know they can win only by driving wedges between us and promoting discord.

"As head of the Democratic party of Texas, I do not subscribe to any theory that we Democrats are split beyond repair. I think the vast majority of Texas Democrats can and will work in harmony through their duly elected officers.

"Let no minority party or minority group deter our efforts with their smokescreens and blind alleys."

Daniel outlined plans for the special Legislature opening Oct. 14 and urged unified support for water legislation and his other proposals.

"We cannot afford to delay any longer in setting up statewide water planning in cooperation with local and federal agencies," he said. "It is also imperative that Texas have a strict lobby registration act, a law requiring registration of those who represent others before state boards and agencies and a law enforcement study commission to explore ways to curb the rapidly increasing crime and juvenile delinquency in our state."

OIL ROUNDUP

Association Will Honor Two Oilmen

DALLAS, Sept. 21 (AP)—A Texan and an Ohioan have been selected to receive the distinguished service award of the Texas Mid-Continent Oil and Gas Assn.

They are Robert Windfohr, independent oil producer of Fort Worth, and James Donnell II, president of the Ohio Oil Co. of Findley, Ohio.

French Robertson, president, said the awards will be made at the group's meeting in Fort Worth Oct. 1-2.

Drillers Get 289 Oilers

AUSTIN, Sept. 21 (AP)—Texas drillers brought in 289 oil wells this week, the Railroad Commission said today. This brought the year total to 11,45 compared with 12,071 a year ago.

Drillers completed 41 gas wells, making a total of 1,423 for the year compared with 1,299.

Wells plugged totaled 239, including 160 dry wells. There have been 8,042 wells plugged this year, about 400 less than last year.

The daily allowable increased 10,045 to 3,202,182 barrels from last Saturday's 3,192,137.

The commission also said there have been 16,822 drilling applications this year compared to 18,165 in 1956.

Re-Entry Slated In Scurry

Standard Oil Co. of Texas No. 7-S J. W. Brown will be a 6,300-foot re-entry project in the Kelly-Snyder (Cisco Sand) Field 10 miles north of Snyder.

Site is 1,020 feet from the north and 1,315 feet from the west lines of the south half of Section 449, Block 97, H&TC Survey.

Staked in the Sharon Ridge (Clear Fork) Field one mile west of Ira was Cinco Oil Co. of Big Spring No. 1 B. Yeager. Slated for 3,200 feet with rotary, it spots 990 feet from the south and 330 feet from the west lines of Section 132, Block 97, H&TC Survey.

Discovery In Kent County

W. M. and A. P. Fuller of Midland No. 1 Percy Jones has been completed as a discovery in Kent County. It is in Section 82, Block GW&NW Survey.

Daily potential was 45 barrels of 37 gravity oil plus 50 per cent water, pumping from perforations at 6,799-6,814 feet. Formation was acidized.

Shows In Fisher Wildcat

White Eagle Oil Co. and American Trading and Production Corp. No. 1 Ada Mitchell, Fisher County wildcat four miles northeast of Roby, recovered 34.65 barrels of new oil in nine hours after acidizing and swabbing.

Tubing pressure was 220 pounds. Gravity of other oil was 48 degrees. Location is in Lot 11, Bastrop CSL Survey 15.

V. C. Perini Jr., et al, of Abilene staked No. 1 Dennis L. Butler as a 3,000-foot rotary project six and a half miles northeast of Eskota in the Eskota (Noodle Creek) Field.

Location is 1,200 feet south and 575 feet west from the southeast corner of George Creath Survey 221, but in W. Littlefield Survey 282.

Confidential Trial Jury Gets Lecture

LOS ANGELES, Sept. 21 (AP)—Jurors in the Confidential magazine libel trial got a lecture from the judge today for going too far afield in their efforts to arrive at a verdict.

The six men and six women, who have been deliberating for five days, called on Superior Court Judge Herbert Walker to answer some questions and got an answer they weren't looking for.

"It is quite obvious from your questions that you are considering matters not properly before you as jurors," said the judge. "You are the judge of the facts, but you must judge the facts by evidence produced in court."

The jurors, who have frequently interrupted their deliberations to ask questions, went back to work after the mild reprimand but broke off for the weekend after another hour failed to resolve their differences. They will resume Monday morning.

Arrest Is Ordered

BAGHDAD, Iraq (AP)—Police today ordered the arrest of Kadim Jaffar, Baghdad lawyer who led 130 Iraquis to the World Youth Festival at Moscow. He will be charged with taking part in illegal Communist activities.

Muskrat Hitches Ride

SUDBURY, Ont., Sept. 21 (AP) — You've probably heard of hitchhiking cats found under automobile hoods and such places. Mrs. Gordon Fawcett found a muskrat head down between the carburetor and engine block. They lifted the animal out by the tail and it ambled away.

THE SNYDER DAILY NEWS

Published Sunday morning and each evening except Saturday by the Snyder Daily News, at Snyder Texas.

Entered as second-class matter at the Post Office at Snyder, Texas.

HERBERT FEATHER, Publisher

SUBSCRIPTION RATES: By CARRIER in Snyder 35 cents per week, $1.50 per month. By mail in Scurry and adjoining Counties, one year $6.95. Balance of Texas, one year $12.50. All other States $15.00.

MEMBER OF THE ASSOCIATED PRESS

The Associated Press is exclusively entitled to use for republication all news dispatches in this newspaper, also local news published herin. All rights reserved for republication of special dispatches.

Any erroneous reflection upon the characters, standing, or reputation of any person, firm or corporation which may occur in the columns of THE SNYDER DAILY NEWS will be gladly corrected upon being brought to the attention of the management.

The publishers are not responsible for copy omissions, typographical errors or unintentional errors that may occur other than to correct in the next issue after it is brought to their attention.

All unsolicited articles, manuscripts, letters and pictures sent to the Daily News are sent at the owner's risk and the Snyder Daily News expressly repudiates any liability or responsibility for their custody or return.



NOT A SIX-SHOOTER IN SIGHT—There was talk of rustlers, stagecoaches and gunfights, but not a six-shooter was in sight as these old-time stars of western movies met for a reunion at Paramount Studio, Hollywood, Calif., where they inspected the Frontier Street used in a new western movie called "The Tin Star." They found the old prop hadn't changed much. Left to right: Ken Maynard, Tom Keene (front), Rex Lease, Bob Steele, Hoot Gibson, Raymond Hatton and Big Roy Williams.

Office Hours Are Changed By Recruiter

New hours for the Army Recruiting Service office in Snyder have been scheduled, according to Sfc. James Boone, recruiter.

Boone said he would be in the local office, on the third floor of the courthouse, all day each Monday, until 10:30 a.m. on Tuesdays, until 11 a.m. on Wednesdays, all day Thursdays, until 10 a.m. on Fridays, and all day on Saturdays.

When he is not in his office, he said, he can be located at his home, phone 3-9674.

Boone, who has enlisted several groups of men in the Army under the "buddy plan," has plans for another group for Oct. 10. Three men are already planning to leave with this group.

It is the policy of the Army, he said, to assign men together in the same unit under the buddy plan. Anyone, however, may enlist for any program he desires in the Army, such as the popular guided missile program which includes duty only in the U. S.

Four Children Die In Crash

GALVESTON, Tex., Sept. 21 (AP) — Four children were killed and three other persons injured today when a car and a Missouri Pacific train collided at a crossing at Pearland, Tex.

Killed were Alvin Kinser, 11; his brother, Paul, 8; both of Alvin; Judy Luise Webb, 5, and her sister, Beverly, 13, both of Houston.

Injured were Elmer Webb, 16, his mother, Edith Webb, 36, of Houston, the driver, and Mrs. Helen Kinser, 32, of Alvin, mother of the other children.

State highway patrolman C. R. Blakey quoted Mrs. Webb as saying she did not see the train coming. Blakey said wreckage of the car was scattered some 300 feet.

Pearland is near Alvin which is 20 miles south of Houston in Brazoria County.

Satellite Claim

MOSCOW, Sept. 21 (AP)— The newspaper Soviet Fleet says that Russian inventor-scientist, Constantin Tsiolkovsky, "carved hundreds of wooden models of earth satellites" 54 years ago, and that the models are very much like the satellites which the Soviet Union hopes to launch soon. Soviet papers have been making numerous claims for the work of Tsiolkovsky recently, contending his pioneering in the satellite field has gone unrecognized in the West.

Pipeline Explodes

WINNIPEG, Man., Sept. 21 (AP)— The Trans-Canada natural gas pipeline exploded for the second time in a week today about 12 miles south of Winnipeg. There were no injuries and no damage to buildings.

Attack Investigated

DALLAS, Sept. 21 (AP)—Police investigated today the complaint of a south Dallas white woman, 30, who said she was raped by a Negro at her home last night.

Findings On Flu Cases To Be Disclosed

By The Associated Press

More Texas influenza cases were reported while the State Health Department laboratories, normally closed Saturdays, remained open to analyze specimens.

They will report findings early in the week.

Dr. O. B. Lewis, Eagle Pass Health officer, said 265 cases of suspected Asian flu had developed in that area in the last 48 hours. He said this was typical of the past spread of the disease. Tests of the Eagle Pass virus will be made in Austin.

Dr. Henry Holle, state health commissioner, said forecasts for a Texas epidemic "appear to be materializing." Tests confirmed the Asian variety in three more cities —Abilene, Tyler and Woodville.

A few cases earlier were identified at Austin, Dallas, Fort Worth and Paris.

One outbreak struck a busload of Aransas Pass High School band members at Karnes City Friday night for a football game.

About 14,000 of the 142,000 students in Houston schools were absent Friday, twice the normal number.

An estimated 500 were ill at Southwest State College at San Marcos, which was closed. Another 500 were ill at TCU and 325 at Texas A&M.

Other cases were reported in about a dozen cities during the week.

TV Series Is Planned

ABILENE, Sept. 21 (AP)—Production of a new series of television films, "Herald of Truth," was announced today by the Highland Church of Christ, the supervising congregation.

Fourteen of a total of 52 half-hour documentary films were completed this week by local congregations in Wichita Falls, Nashville, Memphis, Chattanooga, Atlanta, Augusta, Ga.; Jasper, Ala.; Boston, Washington and Detroit.

Filming is nearing completion in Dallas and Fort Worth.

W. F. Cawyer, an elder of the Highland Church of Christ, said the format calls for the actual televising of a regular worship service with local congregations taking part. Special scenes will show baptism by immersion and observance of the Lord's Supper. The "Herald of Truth" program of the Church of Christ has been broadcast over independent radio stations and the ABC network for six years and televised nationally for three years. Today 250 radio stations broadcast the religious program.

Record High Is Set By Weather Balloon

OAKLAND, Calif (AP)—A weather balloon ascended to a record height of 138,000 feet—about 26 miles—Weather Bureau officials disclosed today.

The balloon soared from the Oakland airport shortly before midnight.

The Weather Bureau said the balloon was 93 minutes reaching the height, about 2,000 feet higher than a balloon had ascended be-

Clown To Make Movie

MEXICO CITY, Sept. 21 (AP) — William (Bobo) Campbell, a clown with Ringling circuses for 25 years, says he will do a film here with Mario Moreno (Cantinflas), the Mexican comic. Campbell, now in his 70s, was featured in the movie "Greatest Show on Earth."

SEWALL HOUSE PAINTS
For Every Purpose
● Picture Framing ● Wall
● Artist Supplies Paper
TATUM'S
HOUSE OF COLOR
2413 Avenue S

State Farm Worker Shot

GREENFIELD, Ind. (AP)—A migrant farm worker from Texas, who preferred to do his drinking standing up, was shot and wounded seriously last night by a tavern owner who demanded the Texan take a seat in obedience to Indiana liquor laws.

Juan Rodriquez, 24, of Brownsville, Tex., was shot with a rifle by Melvin Phillips, 35, owner of a tavern in the town of Shirley.

Phillips, who is being held without charge in the Hancock County Jail, told police Rodriquez and several other migrant field workers refused to take seats while drinking—a requirement of Indiana law.

He tried to close the tavern to avoid trouble, Phillips said, and shot Rodriquez after the farm hand kicked him.

The migrant workers have been living in a camp near Shirley while picking tomatoes on central Indiana farms.

Truman Sets State Speech

BONHAM, Sept. 21 (AP)—Former President Harry Truman and Secretary of the Treasury Robert Anderson accepted today invitations to speak Oct. 9 for the dedication of the Sam Rayburn library.

The library, which will house Rayburn's books and private papers, will be dedicated at 2:30 p.m.

Dozens of governmental leaders are expected.

Workmen are finishing the $500,000 structure, in the center of a wooded, 10-acre tract at the edge of Bonham.

Karl Trevor, assistant to the U.S. archivist, is supervising the cataloging of Rayburn's papers.

The library plan was started by Rayburn with a $10,000 donation he had received from a magazine for distinguished congressional service.

Donations have come in from throughout the nation, ranging from $50,000 down to dimes contributed by children in Fannin County.

Executive Secretary

WASHINGTON (AP) — Joseph Graves Jr., a native of El Paso, has been appointed as executive secretary of the national committee of the voluntary home mortgage credit program.

Sentenced To Life

HOUSTON, Sept. 21 (AP)—O. G. Maryland, 32, Houston contractor, was sentenced to life in prison yesterday for raping a young mother last July. A woman, 26, testified he assaulted her after threatening her with a pistol.

FARMING EQUIPMENT
For Your Every Need
COTTON SPRAYERS
Now Available
KEY BROS. Implement Co.
"Your John Deere Dealer"
2303—25th

Announcing the opening of
THE CONTACT LENS CLINIC
3041 South 7th
Ph. OR 2-9662
Abilene, Texas

Burglary Is Solved Before Kecks Return

LAREDO, Sept. 21 (AP)—A burglary was solved before owners of the house knew they had been robbed.

Two border patrolmen, Rodney King and Samuel West, noticed a youth walking along the highway without any baggage.

Cruising the area again, they saw the same boy carrying two suitcases.

The case was cleared up before the Kecks returned home.

Vote Getting Device

WINDSOR, Ont., Sept. 21 (AP) — Controller W. Ernest Atkinson has a new vote-catching gimmick. Instead of kissing babies and shaking hands he picks up garbage. He told the City Council that when he receives a complaint, he takes the householder's name and address and tells him: "I'll be around to pick it up myself."

Decision Up To Union, Says Beck

MIAMI BEACH, Fla., Sept. 21 (AP)—In a new show of defiance, Dave Beck, retiring president of the Teamsters Union, told the AFL-CIO today that it is up to the Teamsters' membership to decide whether top officials have been guilty of wrongdoing.

He also denied charges made by the AFL-CIO Ethical Practices Committee and, in effect, rejected an invitation to appear at a hearing on them before the AFL-CIO Executive Council in New York Tuesday.

In a letter to George Meany, AFL-CIO president, Beck said the entire matter will be presented to the Teamsters convention which opens here Sept. 30.

"Consistent with our democratic traditions," Beck said, "we shall be guided by the wishes of the majority of our members."

The letter, approved unanimously by the Teamsters General Executive Board yesterday, was released here today as Beck and other officials continued their pre-convention conferences.

Meanwhile, James R. Hoffa of Detroit, Midwest Teamster boss who was linked with Beck in the committee's charges and is a leading contender to succeed him as Teamster president, expressed confidence he will be elected on th first ballot at the convention.

In the letter to Meany, Beck suggested that the AFL-CIO delay action on the charges against the Teamsters.

"We do believe," Beck wrote, "that a situation having such great significance to the entire labor movement should not be the subject of precipitated and hurried action."

Plane Crash Injures Four

ATLANTA, Tex., Sept. 21 (AP)— Four persons were injured today in the crash of a private plane near the airport of this East Texas town today.

The Atlanta Fire Dept. reported the most seriously injured was believed to be Mrs. Rose Burgess of 1625 W. 7th St., Texarkana, Tex. She was in an Atlanta clinic with possible internal injuries.

Others reported suffering cuts and bruises are Betsey Madlock, 20, of Texarkana, Tommy Roberts of Texarkana and W. E. Alexander of Little Rock.

Witnesses said the plane's engine began sputtering and it crashed a short distance south of the airport while the pilot was attempting a landing.

The plane was believed en route to Shreveport.

Alexander, the pilot, was quoted as saying he circled field and came in to land but saw he was overshooting it. The plane hit a power line, crashed and turned over on a dirt road.

Attendants at Brooks Clinic said Mrs. Burgess was in serious but not critical condition. Miss Davis was also held for observation of possible back injuries. The party had taken off from Texarkana.

Kate Smith Appearance

NEW YORK (AP) — Kate Smith will make her first TV appearance of the new season on Ed Sullivan's CBS show Oct. 6.

Fort Hood Soldier Held In Slayings

SAN ANTONIO, Sept. 21 (AP)—A second slaying was laid today to a youthful Ft. Hood soldier, already charged with shooting down a San Antonio gas station employe.

Police inspector E. P. Bogasch said last night Pvt. Raymond Flanagan, 20, of Pittsburgh admitted both killings.

The officer said Flanagan first told of slaying John Mareks, 32, here Sept. 4, and during further questioning told officers he killed Donald Schutz, 29, a prospector, near Bowie, Ariz., Sept. 14.

Bogasch said Flanagan asserted only that he had blacked out.

Biblical Pool Is Uncovered By Scientists

PHILADELPHIA, Sept. 21 (AP)— Archeologists have uncovered the biblical pool of Gibeon and the spring of ancient Israel is flowing again after 25 centuries, the University of Pennsylvania museum reported today.

The pool was discovered 82 feet down in hard limestone. A team headed by Dr. James B. Pritchard a research associate at the museum and professor at the Church Divinity School of the Pacific, Berkeley, Calif., made the find.

Restoration of the pool revealed one of the ancient world's remarkable engineering achievements, the museum said. The discovery confirms the biblical tradition that the men of Gibeon—now called El-Job—were "drawers of water." The archeologists also uncovered a mass of evidence indicating that wine-making was a flourishing industry before Gibeon and its environs were laid waste by King Nebuchadnezzar in 587 B.C.

The Bible refers to Gibeon as the place where the sun stood still and stones rained down from the sky as Joshua routed the invading Amorites.

Charges By Gromyko

UNITED NATIONS, N.Y. (AP) — Soviet Foreign Minister Andrei Gromyko, in a memorandum published by the U. N. today, charged the Western Powers were trying to dominate Middle Eastern countries "by military means."

LET US
INSURE
YOUR HOME
Worthington
Insurance Agency
1923 - 26th - Phone 3-3352
Snyder, Texas

LADY . . . HERE'S HOW YOU CAN DOUBLE YOUR SAVINGS!

Wednesday Is Double SAVE-A-TAPE DAY At Safeway...



HERE ARE ONLY A FEW OF THE PREMIUMS:
CANDLE FLAME STONEWARE CASSEROLE
4-PC. STONEWARE MIXING BOWL SET
5-PC. DIXIE DOGWOOD DINNERWARE
3-PC. DIXIE DOGWOOD SOUP SET
WEST BEND ELECTRIC PERCULATOR
JUMBO STONEWARE COOKIE JAR
½-GAL. STONEWARE BEAN POT
3-PC. STONEWARE WAFFLE SET
PERCALE BLEACHED SHEETS
WESTINGHOUSE APPLIANCES

On Wednesday at Safeway you get double Save-A-Tape. This means double savings to you. You get the premium you want just twice as fast when you shop Safeway on Wednesday.

Safeway's your best place to save on meats

Capitol Bacon Sliced 1-Lb. cello 59c
Smoked Picnics Whole Only 4 to 8 lbs. avg. Lb. 35c
Bologna Jumbo Sliced 8-oz. Pkg. 21c
Steak Calf Sirloin Lb. 69c
Chops Calf Rib Lb. 65c
Beef Economy Ground Lb. 33c

Safeway's Early Week Specials

Tooth Paste Ipana or Gleem large tube 19c
Bayer Asperin 100 ct. bottle 59c
Antiseptic Listerine 3-oz. bottle 33c
Milk of Magnesia Phillip's 4-oz. bottle 28c
Delicious Apples 4 Lb. cello 49c
Texas Yams 2 Lbs. 15c
Cucumbers Lb. 10c
Yellow Squash Lb. 10c

SAFEWAY ... your BEST place to save!

Pigs May Play Big Role In Unseating Secretary Benson

By OVID A. MARTIN
Associated Press Farm Reporter

Washington, Sept. 21 (AP) —Pigs may come nearer unseating Ezra Taft Benson as secretary of agriculture than critical politicians.

Benson has weathered many a political storm since he took over at the start of the Eisenhower administration in 1953. Leaders of his own Republican party, as well as those of the Democratic party have demanded his scalp. President Eisenhower has waved them aside.

But a new storm on the farm horizon is threatening and, because of its nature and prospective timing, could topple Benson.

Signs point to a new hog market debacle which would engulf producers about the time they went to the polls in November 1958 to elect a new Congress. Hogs are a major source of farm income in the Midwest.

Right now hog prices are good. Producers are making the money. There is also a surplus of livestock feed grains — a surplus that may well be enlarged by this year's harvests.

This superabundance of grains is weakening feed prices. With prices of hogs unusually high in relation to feed prices, farmers would be encouraged to stop pig production sharply next year. Such a situation in the past has almost always brought about an overexpansion in hog production with ensuing low prices.

Veteran livestock experts in the department believe history will repeat itself next year. Hogs have been bringing producers an average of about $20 a hundred pounds. This is 25 per cent more than the average a year ago and double the low level to which markets tumbled in 1955, the peak period of the last previous over-production cycle.

If producers step up hog breeding operations sharply and no new market develops, the chances are prices will tumble and hog farmers again will be in trouble.

Naturally critics of the administration would point fingers of blame at Benson and his farm policies.

Should the election bring Democratic gains in the Midwest farming area, Republican leaders doubtless would insist upon a new farm chief to help win back farmer support before the 1960 presidential campaign.

Himself out of the picture as a 1960 candidate, Eisenhower might find it much harder to resist anti-Benson forces after an unsuccessful 1958 congressional election than heretofore.

Benson foresees the inherent dangers in the hog situation. It has led him to appeal to farmers to resist the temptation to overexpand again. But there is not much he can do to prevent overproduction except to issue warnings.



THIS IS SUMMER?—With summer's end still days away calenderwise, Janet and Robbie Rhein (above), frolic in deep snow in their Helena, Mont., yard. This was Helena's fourth heaviest snowfall for one day—13½ inches—in history, and the heaviest since 1900. The late summer storm likely will be followed by six or eight weeks of Indian Summer, oldtimers say.

AGRICULTURE

Great Plains Plans Talked In Meet Here

The administration and objectives of the Great Plains Program of the U. S. Department of Agriculture were discussed at a meeting here Friday.

Represented at the session in the district courtroom were district Soil Conservation supervisors from Scurry, Mitchell, Martin, Howard and Dickens Counties, along with county agricultural agents and chairmen of ASC county committees from the same counties.

James Abbott, area conservationists for Soil Conservation Area 4, Lubblock, was here to participate in the discussions.

The Great Plains Program is a project approved by congress setting aside funds to be spent in 10 Great Plains states. The program has a $25-million limit for each year of operation, with the amount spent in any particular area to be governed by needs of the land involved and interest of local people in the program.

Objective of the program is to achieve a more stabilized agriculture in the Great Plains area, based on land capabilities and needs of the land.

The group here Friday was informed that local program committees will be composed of the work unit conservationist of the SCS, chairmen of the county ASC committees and the FHA supervisors.

The program committees will set up practices and establish priorities in their respective areas, and inform the people of the program. Under the Great Plains Program, the available money is set aside for participants to apply the practices to their land and they, in turn, have from three to 10 years to put the practices on the ground.

All mechanics for operation of the program have not been set up yet, but it is expected that the program will get into operation some time after Oct. 1.

Farmers cooperating in the program will enter into contracts with the USDA for periods ranging from three to 10 years. The contracts are binding upon the USDA as well as the farmer.

Some 30 persons attended the meeting here, and other details of the Great Plains Program will be announced as they are developed in the planning.

Texas Crop Outlook Good

COLLEGE STATION, Sept. 21 (AP)—Late summer rains have provided a favorable outlook for crops in most of the state, the Texas Agricultural Extension Service said today.

"Rains which have fallen in many areas of the state have encouraged land preparation and planting of small grains and is improving grazing conditions," Director John Hutchison said. "The harvest has been delayed some and expected crop yields have taken a setback due to rain and hail, especially in the Plains and some sections of West Texas. Cotton, grain sorghum and corn harvests have moved north into the Rolling Plains."

There still is a need for a good general rain in most of the state.

Livestock is in generally good condition and ranges where rain has fallen are improving. A bumper crop of roughage has been stored for winter feed in many sections.

Farmers in the Panhandle, especially cotton farmers, are apprehensive about early cool weather. An early frost would be disastrous, Knox Parr said at Amarillo. Crops are behind schedule.

A large acreage of sorghum is nearing maturity, and wheat seeding is progressing. Cattle are fair to good. Prospects for winter wheat pasture are good.

The cotton and corn harvest in deep East Texas continues with above average yields. The peanut harvest has begun. Pastures and cattle are in good condition and calves are being sold at weights higher than average for this period of the year.

South Central Texas land preparation is increasing after some showers. The cotton and corn harvest is about complete. Peanuts need a good rain. Ranges are generally dry but livestock is in good condition.

Far West Texas cotton in the irrigated area north of Fort Stockton suffered severe hail damage on 1,500 to 2,000 acres. Some carrots and lettuce were destroyed. Irrigated small grain is being planted and sorghum is about harvested. Cotton picking continues. Ranges are dry, but livestock is in fair to good condition.

Showers in the Edwards Plateau will help bring up small grain for winter pastures. The dryland cotton harvest has begun in Schleicher, Tom Green and Coke counties. Sorghum is producing an average of about 1,200 pounds of grain per acre in Nolan County. Livestock is holding up well.

Some relief has come with showers in Central Texas where the cotton, grain sorghum and corn harvest is on. The corn yield was light, but better than expected. Sorghum made fair to good production. Pastures are dry and weedy. Livestock is in good shape.

Some cotton has moved from most Rolling Plains fields to nearby gins, but the large scale harvest starts in October. Hail damaged crops in Childress, Fisher and Hall counties with some 5,000 acres of cotton in Childress County 10 to 100 per cent damaged. A limited acreage of small grain has been planted in most counties.

Farm Experts Differ On Support Program

WASHINGTON, Sept. 21 (AP) — Farm experts differed today on how effective a broadened government support program for corn will be in stemming overproduction of hogs and other livestock.

Secretary of Agriculture Benson said yesterday about 1½ billion bushels of 1957-crop corn not heretofore eligible for price supports will be given such assistance. Producers will be able to get an average of $1.10 a bushel for this grain.

Benson said the purpose of extending support to this grain was to strengthen corn and other feed grain prices to a point where farmers would not be encouraged to make an unwise expansion in hog and other livestock production.

Schreiner Ranch Sold

ROCKSPRINGS, Tex., Sept. 21 (AP) — Misses Freddy and Joan Gardner have purchased the Schreiner Ranch near here at $50 per acre. The ranch, which contains 1,973.8 acres, joins a ranch owned by the Misses Gardners' parents.

Directors Meeting

SAN ANGELO, Sept. 21 (AP)—The first meeting of directors of the Texas Conference of Agricultural employees is to be held here Sept. 25. The conference was organized last May.

Captain Gets Life Term On Secrets Sale

SHREVEPORT, La. (AP)— The U.S. 2nd Air Force today announced the general court-martial and life sentencing of a captain for trying to sell atomic secrets to Russia.

The man was identified as Capt. George H. French, 36, of Mount Vernon, N.Y., a bombardier on a B36 crew.

The Air Force said French was stationed at a Carribbean base and was on leave in Washington, D.C., and New York City last April when the offense occurred.

The court-martial began Sept. 17 the Air Force said, and ended late yesterday. It was conducted in secret because of the classified nature of evidence.

The court-martial sentenced Capt. French to a dishonorable discharge, forfeiture of all pay and allowances and life imprisonment.

French was found guilty of violating Article 134 of the Uniform Code of Military Justice. The charges involved an offer and an unsuccessful attempt to communicate information relating to the national defense, the Air Force said.

The information French attempted to sell included documents and diagrams on handling of atomic weapons in bomber aircraft, the Air Force said. The documents showed components of the bomb and its associated equipment, with information relating to the actual detonation of the bomb and its explosive power.

The sentence is subject to review.

Capt. French had no accomplices, the Air Force said.

The court-martial took place at Barksdale Air Force Base.

Stock Farm Sold

SAN ANGELO, Sept. 21 (AP)—Vosburg Hall has sold his stock farm of 1,100 acres on Spring Creek in Irion County for $100,000 to the Midwest Feed Yards of San Angelo.

Defense Agreement

LONDON (AP) — Britain and newly independent Malaya have announced a defense agreement allowing British military forces to be based in the Southeast Asia nation. Malaya retains the right to veto any British military action to be launched from the bases.

Batista Interview

NEW YORK (AP)—President Fulgencio Batista of Cuba will be interviewed over the NBC TV network Sept. 29 at 1:30 p.m. CST.

Outboard Motor
Mechanic Repair
Denson Gulf Service
East Hiway. Ph. 3-3912

Thank You

For Visiting Our New Drug Store...

We Appreciate Very Much The Opportunity Of Showing You Around and Serving You.

Come Back Often . . . We Appreciate Your Patronage

If You Were Unable To Visit Us During Our Opening — Come Out and Look Around!

Snyder Drugs No. 2

Big Spring Highway

Anthony's
C R ANTHONY CO
Sensational Savings

Imported Cotton
Broadcloth Bras
Circle Stitched. Size 32 to 40.
Cup Sizes ABC
2 FOR $1.00

Full Bed Size
Chenille Spreads
Red, Blue, Orchid, White, Pink, and Yellow.
Beautiful Long Lasting
$2.99 ea.

Men's
Dress Pants
Fall Patterns. 6.90 Quality
Sizes 28 to 36—Free Alterations
$4.00 PAIR

Boys' Flannel
Sport Shirts
Fast Color Fabrics. Sanforized Shrunk. Assorted Plaids.
Size 2 to 6
$1.00

Men's Summer
Dress Pants
Odd Sizes. Values to 6.90.
$2.00 PAIR

Size 7 to 14
Girls' Co-Ordinates
Matching Sleeveless Blouse and Pleated Skirt
Washable Cotton Fabrics.
6.95 Value
$2.99 Complete Set

Anthony's
C R ANTHONY CO

JOE PALOOKA



REX MORGAN



MARY WORTH



LITTLE LULU



SCORCHY SMITH



DIXIE DUGAN



OKAY DOAKS



THE SAINT



FERDINAND

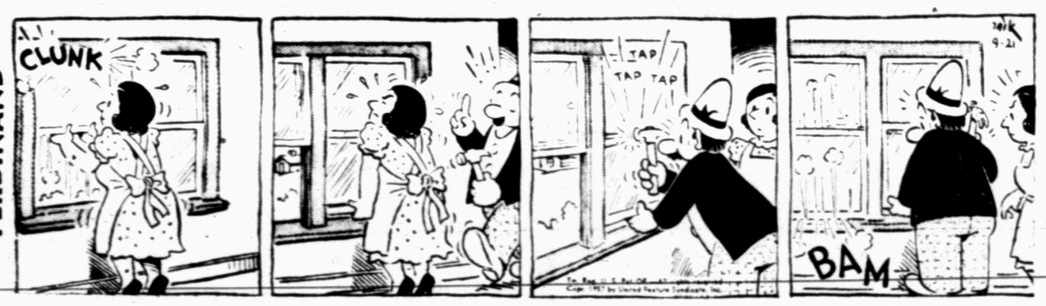

DICKIE DARE

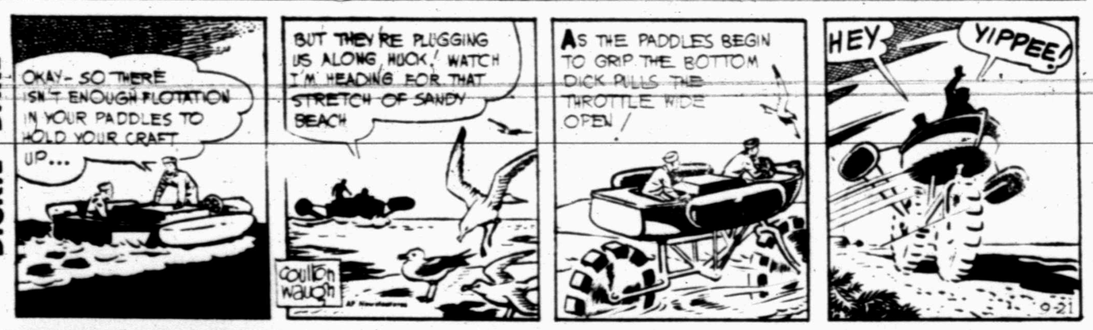

HALF ACRE CASTLE



KERRY DRAKE



GRANDMA



MISS YOUR
PAPER!
DIAL
3-5486
Week Days Before .... 7 p.m.
Sundays Before ... 10 a.m.

Crossword Puzzle

ACROSS

1. District in Saudi Arabia
5. Undeveloped flower
8. Turk. commander
12. Men of letters
14. Black bird
15. Motivated
16. Fury
17. Employs
18. Flour container
19. Moves sideways
22. Little knot
25. Salad plant
26. Insect
27. Loose
28. Charge
29. Proper
30. Manufacture
31. Devoured
32. Sack
33. After
34. Allow
36. Scarcest
37. Among
38. Spar
39. Redact
41. Think
45. Not any
46. Systematize
47. Antlered animal
48. Lad
49. Location

DOWN

1. Moslem fourth caliph
2. Transgress
3. Pronoun
4. Drive back
5. Exposes
6. American Indians
7. Performed
8. Bitter
9. Make into fine particles
10. Swine
11. Veneration
13. Goes up
18. Swamp
19. Fight
20. Angry
21. Decide
22. Hard-shelled fruit
23. Bodies of water
24. Use one's effort
26. Large
29. Corpulent
30. Small swallows
32. Invite
33. Sacred city of Tibet: var.
35. Bishop's headdress
36. Inclined to move about
38. Philippine native
39. Finish
40. Female deer
41. Male swan
42. Immerse
43. Former name of Hokkaido, Japan
44. Steep

B	A	R		A	R	A	B		M	A	R	T
A	R	E		S	O	R	E		A	R	I	A
S	I	T		S	T	A	T	E	S	M	A	N
S	L	I	C	E	S		R	A	T			
		C	A	R		S	A	T	I	R	E	S
I	D	E	N	T	I	T	Y		C	E	R	E
C	O	N		S	M	E	A	R		S	I	N
O	N	C	E		M	E	L	O	D	I	E	S
N	E	E	D	F	U	L		S	O	D		
			G	I	N		S	T	R	E	W	N
D	I	R	I	G	I	B	L	E		N	E	E
O	R	A	N		T	E	A	R		T	A	M
G	A	N	G		Y	E	W	S		S	R	O

Solution of Yesterday's Puzzle

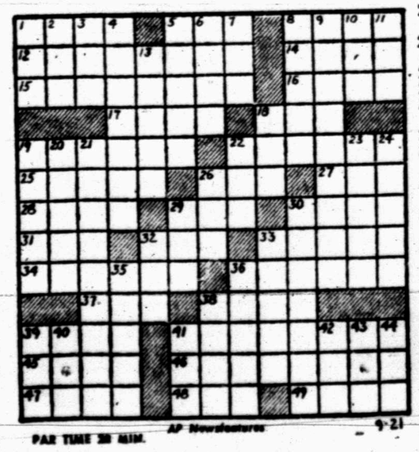

PAR TIME 28 MIN. AP Newsfeatures 9-21

DENNIS THE MENACE



"IF MY DAD FINDS IT, HE'LL TAKE IT OUT IN THE BACKYARD AND *BURY* IT!"

MODEST MAIDENS
Trademark Registered U. S. Patent Office



"I just want to be beautiful, not beautiful and broke!"



COPYRIGHT 1956 D. E. SCOTT

A BIG SLICE OF YOUR DOLLAR

goes to make SNYDER more prosperous

An average of more than 30% of the dollar you spend in Snyder stays in Snyder to support schools, furnish fire and police protection, put down paving . . . to pay the folks who work for you . . . to support churches and charities . . . to be invested in more kinds of merchandise for your selection and convenience . . . to improve service facilities . . . and to support all of the other things that promote prosperity, growth and better living in Snyder.

Make your dollars build a greater SNYDER

It Pays to Buy where You Live

THIS PAGE SPONSORED BY THE FOLLOWING BUSINESS FIRMS AND THE SNYDER BUSINESS MEN'S CREDIT ASSOCIATION:

C. R. ANTHONY CO.
1809-25th—Phone 3-3972

BARROW FURNITURE COMPANY
2112-25th—Phone 3-4951

BEN FRANKLIN'S STORE
1802-26th—Phone 3-3942

JOHN BOREN & MAX WEST INSURANCE AGENCY
2607 Ave. S—Phone 3-6911

BENNETT OFFICE SUPPLY
1907-25th—Phone 3-7202

BUD'S OFFICE SUPPLY
1824-26th—Phone 3-4252

CARMICHAEL FURNITURE
904-26th—Phone 3-4141

CHIEFTIAN PONTIAC
811-25th—Phone 3-3421

DAD & LAD STORE
2500 Ave. R—Phone 3-6111

DUNLAPS DEPARTMENT STORE
1808-26th—Phone 3-5502

DUNNAM BROS. MATTRESS FACTORY
2302 Ave. S—Phone 3-4142

DUPREE MOTORS
2211 Ave. S—Phone 3-4649

THE FAIR STORE
1801-25th—Phone 3-3712

FEATHER PRINTING CO.
1911-25th—Phone 3-6331

FIELDS SERVICE STATION
2100-25th—Phone 3-6722

FORREST BUILDERS SUPPLY
2109-25th—Phone 3-3301

GOODYEAR SERVICE STORE
2514 Ave. R—Phone 3-6162

HALL DRUG CO.
606 E. Hwy.—Phone 3-4571

HOLT MUSIC CO.
Big Spring Hwy.—Phone 3-5932

JACK & JACK REALTY
1921-26th—Phone 3-3452

LAMB CHEVROLET CO.
25th & Ave. H—Phone 3-5456

LINE & LINE OIL CO.
2200 Ave. P—Phone 3-3941

MARTIN'S JEWELRY
1820-26th—Phone 3-4121

J. M. McDONALD CO.
2503 Ave. S—Phone 3-3131

MONTGOMERY WARD & CO.
1220-25th—Phone 3-3566

J. C. PENNEY CO.
1817-25th—Phone 3-3182

PERRY BROS. 5 & 10
1803-25th—Phone 3-4231

PHIL'S AUTO-APPLIANCE CENTER
2512 Ave. R—Phone 3-3922

PIGGLY WIGGLY GROCERY
2210-25th—Phone 3-3412

ROE'S HOME & AUTO SUPPLY
2207 Ave. S—Phone 3-3402

66 CAFE
East Hwy.—Phone 3-6262

SNYDER FURNITURE CO.
4300 Ave. S—Phone 3-5239

SOUTHWESTERN BRICK & TILE CO.
S.E. of City—Phone 3-5741

STINSON DRUG
1815-25th—Phone 3-3531

THE VILLAGE RESTAURANT
1005-25th—Phone 3-7113

WEST TEXAS STATE BANK
1901-26th—Phone 3-5441

WHITE'S AUTO STORE
2510 Ave. R—Phone 3-6592

WILLIAMS JEWELRY
2517 Ave. S—Phone 3-3962

JOE WILLIAMSON BUICK CO.
2310 Ave. S—Phone 3-4500

WILLIAMSON & SONS MOTOR CO. INC.
1927-26th—Phone 3-3514

WILSON'S MOTORS
1615-26th—Phone 3-6351

Texas Clips Georgia 26-7

By VERNON BUTLER

ATLANTA, Sept. 21 (AP)—Slippery Walt Fondren, a split-T magician, and bulldozing sophomore fullback Mike Dowdle reintroduced Texas to football high society tonight by leading the Longhorns to a 26-7 opening game football victory over much-improved Georgia.

Versatile Fondren, a dazzling runner and superb faker, scored one touchdown and sent the 210-pound Dowdle hurtling for two more as Texas equaled its 1956 victory output in its first game under Coach Darrell Royal.

With success assured, the lithe 170-pound senior Fondren handed the controls to sophomore Bobby Lackey, who treated the sweltering shirt-sleeved crowd of 33,000 to a fourth Texas tally in the waning minutes of the fourth quarter.

Charley Britt, much-publicized Georgia sophomore quarterback, directed the lone touchdown drive for the Bulldogs—a 50-yard journey which he capped with a five-yard scoring pass to halfback Jimmy Orr. Britt, a glittering glamor boy in spots, also looked much like a soph in others. He fumbled twice and twice overthrew open receivers badly.

Quarterback Billy Hearn fumbled on the last play of the third quarter and sophomore end Larry Stephens recovered at the Texas 40.

The Longhorns, sticking mainly to their split-T ground power, traveled 60 yards with Fondren slipping across from the three.

Georgia center Bill Joe Thompson mishandled a short Lackey punt at the Georgia 17 and Don Allen, Texas fullback, recovered there. Lackey did most of the ball carrying in a six-play drive, and scored the final touchdown from the one with less than a minute remaining.

Texas had the golden touch but Georgia—a better team than the score indicated — always seemed to get the penalty at the wrong time. And Georgia fumbles could not have been more costly. The Longhorns twice fumbled and recovered for sizable gains.

Officials taxed Georgia for four 15-yard penalties in the first half. Three killed budding drives and the other put the Bulldogs in a hole from which a punt positioned Texas for its second and decisive touchdown drive.



TIGER ON THE LOOSE—Jimmy Allen, Tiger halfback, is shown galloping through the Dumas line into the secondary early in the second quarter of Friday night's game at Dumas. Allen carried 20 yards to the Dumas 20 but most of his yardage was wiped out by a 15-yard clipping penalty. End Bill Baker, No. 81, Dumas end, is unable to hold on to Allen but Dennis Owens, No. 63, with the help of a couple of team mates, stopped Allen's advance. The Tigers won the non-district tilt, 33-0. (Photo by Bob Clinton)

JAYHAWKS SCORE ON LAST PLAY

TCU Held To 13-13 Draw

By ROBERT E. FORD

FORT WORTH, Tex., Sept. 21 (AP) — The Kansas Jayhawkers had back with the o tim e liae Christian, the Cotton Bowl classic champions, 13-13 tonight with a deluge pouring down on a soaked field.

Jim Letcavits tucked in the slippery ball on a pass from Bob Marshall — a spectacular catch with a hard-to-handle pigskin — on the Texas Christian 8 and trotted over. The play covered 24 yards.

The scoreboard clock showed no time left. Ray Barnes, with a chance for an upset victory kicked the ball wide and short of the goal and the game ended in the tie.

The other Kansas touchdown came from a pass, Marshall to Charles McCue, good for 34 yards. Barnes converted this time—in the third quarter.

The Horned Frogs scored in the first and second periods. The first came after a slippery-ball break with Buddy Dikes going over from the 6-inch line. The second was the climax of a 78-yard drive, punctuated by spectacular runs by Jim Shofner and Jack Spikes.

Texas Christian, last season's Cotton Bowl classic victor, was a 7-point favorite before the game.

But the rain made it anyone's ball game. The field was soggy before play began, and hard downpours occurred off-and-on all night.

It was the 15th game of the Kansas-TCU series. TCU has won 10, lost 2 and tied 3.

Rice Rallies To Down LSU, 20-14

By W.B. RAGSDALE JR.

BATON ROUGE, La., Sept. 21 (AP)—Favored Rice, its offense blunted by fumbles and a determined Louisiana State squad, roared from behind in the fourth quarter tonight for a 20-14 victory in the season's football opener for both teams.

Some 50,000 fans saw the Southwest Conference squad win in Tiger Stadium for the first time since 1935.

Trailing 14-7 as the final period began, Rice combined the passing of quarterbacks Frank Ryan and King Hill with the power-running of Pat Bailey, Raymond Chilton and David Kelley for the victory.

Ryan punched over the tying touchdown on a two-yard quarterback sneak, ending a 53-yard drive that began just before the third period ended.

The winning score came with dismaying speed late in the final quarter. With less than three minutes to go, Rice sped 51 yards in two plays. A pass from Hill to end Buddy Dial covered 35 yards and Chilton slashed 16 yards for the score.

LSU moved ahead quickly in the first half as fullback Jimmy Taylor, 1956 Southeastern Conference scoring champion, scored twice and kicked both extra points. Taylor went over from one yard out in the first quarter to end a 67-yard drive. In the second quarter, he dashed 13 yards for a touchdown, set up by a 42-yard run by halfback Don Purvis.

The first Rice touchdown came just before the first half ended. The Owls marched 42 yards, with a 31-yard Hill-Dial pass setting up the tally. Hill scored from one yard out on a quarterback sneak.

Hogs Blank Okla. State

By ADREN COOPER

LITTLE ROCK, Ark., Sept. 21 (AP) —The University of Arkansas let Oklahoma State have the ball—and the yardage— for two quarters on a muddy field here tonight and then came back strong behind quarterback Don Christian to whip the Cowboys 12-0.

Christian made all of the yardage in a 37-yard touchdown drive in the third quarter after the Porkers had been pushed back consistently by the Oklahoma State line in the first half. The Cowboys ran up impressive yardage with short stabs at the line in the first half while Arkansas ran only four plays.

The game, played before an estimated 24,000 fans, took a different turn after halftime and the Porkers, favored to win by two touchdowns, fainally asserted their superiority.

With Arkansas' speedy halfbacks stalled on the slippery field, Christian took over the running duties and made the only effective gains. He made two 11-yard runs on fake passes and then, on a fourth and two situation, circled wide around left end and ran through four or five tacklers to reach the Oklahom State 1-yard line. Christian sneaked across for the touchdown and the Hogs were never again in serious trouble.

State Upsets 'Heels, 7-0

CHAPEL HILL, N. C., Sept. 21 (AP)—North Carolina State struck 76 yards for a first period touchdown and held favored North Carolina at bay to upset the Tar Heels 7-0 today before a sweltering crowd of 39,000 in their Atlantic Coast Conference football opener.

State, which last year spoiled Coach Jim Tatum's debut with a 26-6 win, sent captain and halfback Dick Hunter over from the five on the last play of the first period for the score. Hunter then placekicked the extra point.

FOOTBALL SCORES

SATURDAY'S COLLEGE FOOTBALL
By The Associated Press

SOUTHWEST

Texas A&M 21, Maryland 13
Texas 26, Georgia 7
Arkansas 12, Oklahoma State 0
Houston 7, Miami 0
Baylor 7, Villanova 0
Rice 20, LSU 14
SMU 13, California 6
Southwest Texas 28, Texas Luthern 12
Hardin-Simmons 14, Tulsa 0
Abilene Christian at East Texas State, ppd flooded field
McNeese 21, Sam Houston State 7
Howard Payne 6, McMurry 0
Lamar Tech 20, Northwestern Louisiana State 10
Sul Ross 14, University of Corpus Christi 7
Tyler Junior College 20, Paris Junior College 0
Texas Western 14, North Texas 13

FAR WEST

Wyoming 12, Kansas State 7
Stanford 46, San Jose 7
Idaho State 22, Hastings 0

EAST

Oklahoma 26, Pittsburgh 0
Navy 46, Boston College 6
Virginia 6, West Virginia 6
American Intl. 19, Mass. 6
Denison 44, California, Pa. 13
East Stroudsburg 27, Millersville 0
St. Vincent 10, Thiel 7
Newport Naval 26, Army Antilles 6
Edinboro 33, Clarion 0
Springfield (Mass.) 19, Connecticut 14
Rhode Island 12, Northeastern 7
Norwich 13, Bridgeport 13, (tie)
Shippensburg 6, New Haven 6 (tie)

SOUTH

N.C. State 7, North Carolina 0
Georgia Tech 13, Kentucky 0
George Wash. 7, W&M 0
Hampden-Sydney 39, Bridgewater 0
Clemson 66, Presbyterian 0
Bolling Air Force Base 46, Fort Knox 6

MIDWEST

Detroit 14, Marquette 0
Xavier, Ohio 13, Kent State 7
Taylor 26, Franklin 0
Wabash 32, Albion 7
St. Joseph's 44, Northwest Mo. 0
Anderson 32, Earlham 0
Ill. Normal 14, Ball St. 12
Wilmot 30, Loras 7
Wartburg 19, Parsons 0
Coe 41, Grinnell 29
Central, Mo. 6, Ill. College 0
Washington State 34, Nebraska 12
Iowa State 10, Denver 0
Ohio U. 50, Indiana (Pa.) 0
Western Michigan 33, Central Michigan 0
Central State (Ohio) 34, Findlay 7
Ohio Wesleyan 13, Mount Union 0
Wooster 34, Ashland 0
Morningside 12, Omaha 0
Bradley 13, Butler 0
Hanover 22, Manchester 0
North Central Ill. 27, Rose Poly 13
DePauw 26, Ill. Wesleyan 6
Florida State 27, Furman 7
VMI 7, Tampa 0
Duke 26, South Carolina 14
Marietta 13, W. Va. Wesleyan 12
Wofford 13, Lenoir Rhyne 6
Richmond 40, Randolph Macon 0
Ithaca 31, Alfred 13
Bowling Green 60, Baldwin-Wallace 7
Missouri 7, Vanderbilt 7
E. Tenn. St. 20, Appalachian 7
Cincinnati 13, Dayton 13
Great Lakes 28, Olivet 13
The Citadel 6, Newberry 0
Muskingum 13, Geneva 7
Stephen F. Austin 10, Northeastern Louisiana 7
Texas A&I 47, University of Mexico 6

Training In Germany

BONN, Sept. 21 (AP)— A six-member Japanese coal miners' delegation is negotiating for the training of 130 Japanese apprentices in German mines. There are 55 Japanese now undergoing a course in German mines.

Burned To Death

HOUSTON, Sept. 21 (AP)—Officers checked today the death of a Negro woman who died in a blaze early today. Mildred Summage, 33, was found burned to death in her bed after firemen put out a blaze that swept the house.

Bears Pressed To Nip Villanova 7-0

By ED OVERHOLSER

WACO, Tex., Sept. 21 (AP)—Three touchdown favorite Baylor, stopping three Villanova drives inside the 15, clawed 28 yards for the only touchdown here tonight to win an intersectional football game, 7-0.

Dick Clark, 194 pounder, went the final yard in Baylor's winning drive, but the Bears had almost more than they could handle in trying to stop the hard moving Wildcats.

Arthur Beall, Seymour junior, pounced on a fumble by Jack Devereaux on the 28 to set up the score which came with 3:04 left in the third period.

Clark lugged the ball 13 yards in the eight-play touchdown drive, consisting mostly of up center smashes.

Midway in the final quarter, Villanova halfback Rick Sapienza recovered a Baylor fumble on the 25. The Wildcats drove to the two before the bruising Bear line stopped the drive on fourth down with inches to go for a first.

Villanova pounded the Baylor right side in the first half, once going to the two before a fumble wiped out a scoring chance. Later the Easterners moved to the 13 before an intercepted pass stopped the drive.

The only time Baylor came close to scoring in the first half was when quarterback Doyle Traylor scampered 18 yards to the Villanova 18. But the the closest the Bears could get was the 16 and Traylor's fourth down pass was intercepted by guard Michael DeLucia.

Braves Hike Lead To Five

CHICAGO, Sept. 21 (AP)—Big Joe Adcock, a casualty most of the season, hammered two successive homers for three runs, to pace the pennant-bound Milwaukee Braves to a 6-2 triumph over the Chicago Cubs today.

Milwaukee's Bob Buhl scattered eight hits to register his ninth straight victory and 18th against 6 defeats. His only trouble came when Dale Long blasted a two-run homer in the third to tie the score 2-2.

Adcock, returning to action Sept. 5 after being sidelined 73 days with a broken ankle, drove a solo homer off Cub starter Moe Drabowsky in the second and belted his No. 12 after Wes Covington walked in the fourth. Milwaukee's Del Rice homered in the ninth with none aboard, his ninth.

Redlegs Dim Card Hopes

CINCINNATI, Sept. 21 (AP)—Roy McMillan, who hadn't hit a home run all season, drove one out of the park in the 10th inning today for a 9-8 Cincinnati victory over St. Louis. The Cardinals dropped five games behind Milwaukee in the National League pennant race.

It was a blow that may have wrecked the Cardinal pennant hopes because Milwaukee now needs only a combination of three Brave victories and three Cardinal defeats to be assured of its first pennant. Each club has seven games to play.

Phils Edge Dodgers 3-2

BROOKLYN, Sept. 21 (AP)—Relief pitcher Ed Roebuck walked in the deciding run for the third time in a week today as the Philadelphia Phillies, scoring twice in the ninth defeated the Brooklyn Dodgers 3-2.

Rookie righthander Jack Sanford picked up his 18th victory in 26 decisions, thanks to a Philly uprising similar to the one that beat the Dodgers 3-2 in the ninth last night.

Johnny Podres, Dodgers' ace southpaw, held a 2-1 lead until Granny Hamner and Bob Bowman hit back-to-back doubles to tie the score with one out in the ninth.

Roebuck walked pinch hitter Harry Anderson, loading the bases and then forced in Bowman with the tie-breaker by walking Richie Ashburn.

Chisox Stay Alive, 7-6

CLEVELAND, Sept. 21 (AP)—The Chicago White Sox kept their pennant hopes flickering today with an uphill 7-6 victory over the Cleveland Indians.

It moved them back within six games of the New York Yankees, who lost to Boston 8-3. The magic number remained 2.

Trailing 6-1 in the fifth against Cleveland's Early Wynn, the Sox scored one in the sixth, and three in the seventh and two in the eighth to win.

Lamesa Edges Tiger B, 13-0

Lamesa "B" edged Snyder "B" last night at Tiger Stadium, 13-0.

A bad case of fumbleitis hurt the Tiger B teamsters. Both Lamesa touchdowns were set up by Snyder fumbles.

The locals fumbled on their own 40 the first time they had the ball and the Lamesans drove on down to score.

Lamesa scored her second touchdown in the second quarter after recovering a Snyder fumble on the Snyder one.

Even in defeat, the Tiger B teamers showed up well defensively. Coach Jim Stehley singled out linebackers Eddie Watson and Bob Brown and ends Leon Deere and Devane Jones as playing a good defensive game.

Offensively, the Tiger B teamers never staged a serious scoring threat.

Houston In Upset Win Over Miami

HOUSTON, Sept. 21 (AP) — Halfback Harold Lewis took advantage of beautiful blocking for a 26-yard second period touchdown run tonight as the University of Houston took a 7-0 intersectional football victory from favored University of Miami.

Lewis' run was preceded by a 21-yard double reverse scamper by sophomore halfback Claude King and the two plays accounted for a major portion of the thrills received by a crowd of 52,000.

A 75-yard fourth-period touchdown run by Houston's Don Brown was nullified by a holding penalty and a total of 11 early season fumbles caused the offensive efforts of both teams to sputter most of the game.

Miami's longest drive was for 27 yards and the Hurricanes got no closer to the Houston goal than the 23, where the halftime gun caught them with a first down. Houston meanwhile got no closer than the Miami 21 until the final seconds when a pass interception placed the Cougars on the 10.

Ga. Tech Rips K'tucky, 13-0

ATLANTA, Sept. 21 (AP)—Georgia Tech's rebuilding Yellow Jackets found a master carpenter today in sophomore quarterback Fred Braselton and they nailed down a 13-0 season opener victory over Kentucky.

The tall, lean, 19-year-old Texan came up with the key call, pass or run when Tech needed it most, and he showed no weakness on defense. Braselton, from Corpus Christi, engineered both scoring drives, passing six yards to end Jerry Nabors in the end zone for the clincher in the third quarter.

STANDINGS

SATURDAY'S BASEBALL

AMERICAN LEAGUE

Boston 8, New York 3
Chicago 7, Cleveland 6
Washington at Baltimore, night
Detroit at Kansas City, night

	Won	Lost	Pct.	Behind
New York	94	54	.635	—
Chicago	87	59	.596	6
Boston	78	69	.531	15½
x-Detroit	75	70	.517	17½
x-Baltimore	71	74	.490	21½
Cleveland	71	75	.486	22
x-Kansas City	53	90	.371	38½
Washington	54	92	.370	39

x—Playing night game.

SUNDAY'S GAMES

Boston at New York—Sullivan (7-8) vs. Sturdivant (14-6).
Chicago at Cleveland—Pierce (19-11) vs. Narleski (11-5).
Washington at Baltimore—Pascual (8-15) vs. Houtteman (0-0).
Detroit at Kansas City (2)—Foytack (13-10) and Maas (10-13) vs. Garver (5-13) and Terry (5-10).

NATIONAL LEAGUE

Milwaukee 6, Chicago 2
Philadelphia 3, Brooklyn 2
Cincinnati 9, St. Louis 8, 10 innings
Pittsburgh 5-5, New York 4-9, twi-night

	Won	Lost	Pct.	Behind
Milwaukee	90	57	.612	—
St. Louis	85	62	.578	5
Brooklyn	81	68	.544	10
Cincinnati	77	70	.524	13
Philadelphia	74	75	.497	17
New York	69	81	.460	22½
Chicago	58	89	.395	32
Pittsburgh	59	91	.393	32½

SUNDAY'S GAMES

Milwaukee at Chicago—Trowbridge (7-5) vs. Drott (15-11).
St. Louis at Cincinnati—L. McDaniel (14-9) or Wehmeier (10-6) vs. Lawrence (16-12).
Philadelphia at Brooklyn—Roberts (10-21) vs. Drysdale (16-9).
New York at Pittsburgh—Antonelli (12-17) vs. Friend (12-18).

Visit Your Friendly Premier Station

AUGUSTINE'S SERVICE
Clairemont Highway
Augustine Bonilla-Operator

SAVAGE SERVICE
Lamesa Highway
Russell Savage, owner

FERRELL'S SERVICE
Lamesa Highway
O. L. Ferrell, owner

JERRY'S SERVICE
Big Spring Highway
Jerry A. Rose, Operator

TATE'S SERVICE
Hermleigh, Texas
Donald R. Tate, Operator

SMU Mustangs Nip Cal, 13-6

BERKELEY, Calif., Sept. 21 (AP)—Southern Methodist's Mustangs, long-famed for their passing, stayed on the ground for two touchdowns today and whipped the California Bears 13-6 in their season's opener.

Inaugurating the split-T offensive of new coach Bill Meek, the Southwest Conference team grabbed a 7-6 lead early in the second period from the Pacific Coast Conference Bears.

Senior halfback Charlie Jackson 167, turned in a key 10-yard run to the Cal 6 in the first scoring drive and tallied the second touchdown as he drove like a fullback for three yards. Quarterback Billy Junn scored the first touchdown on a one-yard plunge and booted the first conversion. His second try for the extra point went wide.

In the first half the Bears twice drove deep into SMU territory. Starting at their 31, the Californians drove to the visitors' 20, where Kapp fumbled. Lee Yokum recovered for SMU.

California also marched from its 27 to the Mustangs 22, where SMU's Willard Dewveall recovered a fumbled handoff.

Minutes after the second half started, Kapp gambled with a fourth-down play that failed and gave SMU possession at the California 43.

The Texans drove to the 4, where Dunn fumbled and Ron Wheatcroft pounced on the ball for the Bears.

After SMU's third period score, Cal reached the Methodist 15 but a great defensive play by SMU fullback Ray Masters slammed Kapp down a yard short of first down.

Jackson, who netted 127 yards in 10 carries, rambled 48 yards to give the Mustangs a fourth period scoring opportunity. It fizzled when Dunn missed a field goal after the Mustangs stalled at the 12.

Wash. State Rips 'Huskers

LINCOLN, Neb., Sept. 21 (AP) — Washington State unleashed a dizzying air attack today to up-end Nebraska 34-12 in a football contest before 31,000.

Bob Newman, a 190-pound junior quarterback, ringmastered the aerial circus. He threw long passes, short passes and medium passes with dead-eye accuracy and Nebraska just couldn't check them.



F. G. HOEFER
Representative
GIBRALTAR LIFE INSURANCE COMPANY
Life—Retirement Income—Partnerships—Estate Analysis—Close Corporation—Key Man—Mortgage Cancellations—Annuities—Programming
Call 3-4229 3723 Ave. U



California Auto Robe-Pak

Colorful robe measures 54" x 72". Shantung plastic case with zipper and clear window. Use for outdoor sporting events, picnics, and for cool-weather traveling. Choice of red, yellow, and green cases.

Soft and Fluffy Nylon and Cotton Robe

Football Special $4.99

GOODYEAR
SERVICE STORE

'Botany' '500'
tailored by DAROFF

Top-Rated Topcoats

when you mean topcoat value say 'Botany' '500'

Value in topcoats includes many things. Fine, sturdy fabrics; smart, new styling and distinctive tailoring. And all this at a price within your budget. And because 'BOTANY' '500' include all these things they are recommended by a leading consumer buying guide as the best topcoat buy in the land.

And still only $65

Here's what the Stamp of Fashion means to you, on all 'BOTANY' '500' fashions: Exclusive Selected FABRIC Skilled Daroff FIT New, Flattering MODEL Outstanding VALUE



ROGERS MEN'S WEAR
West Side of Square

OpportunistOUClipsPitt

By WILL GRIMSLEY

PITTSBURGH, Sept. 21 (AP) — Quick-striking Oklahoma turned Pittsburgh into a fumbling, reeling giant today and rolled to a 26-0 victory which extended college football's longest winning streak to 41 games.

Before a sellout crowd of 59,000 lured by the prospect of an upset, the nation's No. 1 team hit for a single touchdown in the second period and added three more in the third—two following fumbles—in a staggering display of power and resourcefulness.

Halfback Clendon Thomas, the Sooners' newest candidate for All-America honors, slashed 13 yards for one of these scores and the other three came on bewildering passes with three different throwers and three receivers.

On three occasions, Oklahoma drove across the Pitt goal line only to have the plays called back because of penalties.

Two other times the Sooners marched within the Pitt 20 without scoring.

Pitt, the big tough bowl team with the line that averages 225 pounds, made only two threats, neither very serious.

In the second period the Panthers hurried 65 yards only to lose the ball on the Oklahoma 19 by a pass interception. In the final period the Panthers got to the 16 but lost the ball on downs.

Oklahoma's first touchdown came early in the second period after a 51-yard drive. It was climaxed by a 12-yard pass from Jakie Sandefer to end Joe Rector.

On the first play of the third period Pitt's rookie quarterback Bill Kaliden, who had played only 27 minutes of varsity football before today, fumbled on his own 20 and fullback Bennet Morris of Oklahoma recovered. On the third play from scrimmage, Thomas took a handoff and streaked over the goal standing up.

Two minutes later Dickey Haley Pitt halfback, fumbled and Oklahoma's sub - quarterback, Carl Dodd, recovered on the Pitt 32. The Sooners had to cross the goal twice to make this one stick.

Sandefer went over from the 12 only to have the play nullified by a penalty. On the next play, Dodd passed 17 yards to end Don Stiller, for the marker.

Oklahoma's fourth touchdown march was marshalled by the No. 2 unit with Dick Carpenter and Stiller sparking a 44-yard march. The touchdown came on a 24-yard flip from David Baker to Carpenter, who caught the ball when it deflected off Bobby Boyd.

This marked the Sooner's 41st victory since the second game of the 1953 season when Pitt tied them 7-7.

Oklahoma	0	7	19	0	—26
Pittsburgh	0	0	0	0	— 0

Oklahoma scoring—Touchdowns: Rector (12, pass from Sandefer); Thomas (13, run); Stiller (17, pass from Dodd); Carpenter (24, pass from Baker). Conversions: Dodd 2.

PITTSBURGH, Sept. 21 (AP)—Statistics of today's Oklahoma-Pittsburgh game:

	OKLA.	Pitt.
First downs	20	9
Rushing yardage	310	87
Passing yardage	78	86
Passes	4-11	7-14
Passes intercepted by	2	1
Punts	7-42.6	10-32.1
Fumbles lost	2	3
Yards penalized	135	41

Ray, Baytown In Skulboy Feature

By The Associated Press

The powers of the south—Corpus Christi Ray and Baytown—clash this week as the headliner of Texas schoolboy football.

Ray, a Class AAAA championship favorite, and Baytown, always a threat and looking better than that this season, meet at Baytown Friday night.

Defending champion Abilene, which beat Sweetwater 34-13 last week for its 39th straight victory, goes against Lubbock Monterey. Breckenridge, the Class AAA giant-killer, takes on Gainesville.

Breckenridge climbed into a favorite's seat last week as it whipped Wichita Falls, the highly rated class AAAA outfit, 20-7.

Ray was impressive in a 27-0 strapping of San Angelo. Baytown roared back in the last half to down well-ranked Port Arthur 13-6. The clash of Ray and Baytown should be the top game thus far.

Garland is looking more and more like an overrated team each week. The Class AAA defending champions have lost one and tied one. Last week the Owls played a 0-0 tie with Cleburne.

Nederland is living up to its reputation as the AAA top favorite. The Indians turned on the power last week to knock over Class AAAA Tyler 7-0. This week they meet another AAAA eleven, Beaumont South Park.

Amarillo, which became the No. 1 choice for the AAAA title when it beat Fort Worth Paschal 34-7 last week, goes to San Angelo Friday night.

The schedule by districts, (all games Friday except where otherwise noted):

Class AAAA

1. Artesia at Ysleta. Phillips at El Paso Austin—El Paso at Las Cruces. El Paso Cathedral vs. El Paso Jefferson.
2. Amarillo at San Angelo. Lubbock Monterey at Abilene. Port Arthur at Odessa.
3. Midland at Pampa. Fort Worth North Side at Lubbock. Borger at Duncan, Okla., El Paso Bowie at Amarillo Palo Duro.
4. Thursday: Weatherford at Fort Worth Tech. Friday: South Oak Cliff at Fort Worth Paschal. Saturday: Houston Reagan at Fort Worth Poly.
5. Thursday: Dallas Hillcrest vs. Sunset. Friday: Dallas Wilson vs. Crozier. Marshall at Highland Park. Saturday: Pleasant Grove vs. North Dallas.
6. Waco at Dallas Adamson.
7. Paris at Denison. Greenville at Denton. McKinney at Arlington. Carrollton at Irving.
8. Port Neches at Lufkin. Texarkana, Ark., vs. Texarkana, Fort Worth Arlington at Longview.
9. Corpus Christi Carroll at Houston Davis. Saturday: Fort Worth Carter at Houston Sam Houston.
10. Thursday: Pasadena at Houston Lamar. Friday: Victoria at Houston Austin.
11. Beaumont vs. Beaumont French. Orange at Sulphur. La., Nederland at Beaumont South Park.
12. Corpus Christi Ray at Baytown. Bellaire at Spring Branch. Houston St. Thomas at Freeport. Houston Milby at Texas City. Galveston at Galena Park.
13. Austin Travis at Kerrville. Smiley at Temple. Alamo Heights at Austin McCallum.
14. San Antonio Brackenridge at Corpus Christi Miller. Kingsville at Edinburg. Brownsville at Pharr. San Antonio Edison at McAllen.
15. San Antonio Tech vs. Harlandale. Austin at San Antonio Jefferson.
16. Thursday: San Antonio Sam Houston vs. Lanier; Friday: Harlingen at Alice. Eagle Pass at Laredo. San Antonio Northeast vs. Burbank.

Class AAA (All games Friday except where otherwise noted):

1. Hereford at Tulia. Plainview at Levelland. Brownfield at Littlefield. Dumas at Canyon.
2. Andrews at Seminole. Lamesa at Kermit. Colorado City at Mopahans. Crane at Pecos.
3. Sweetwater at Stamford. Del Rio at Lakeview. Big Spring at Snyder.
4. Cleburne at Brownwood.
5. Sherman at Garland. Odessa Ector at Birdville.
6. Breckenridge at Gainesville. Sulphur Springs at Terrell.
7. Fort Worth Diamond Hill at Carthage. Fort Worth Brewer at Kilgore. Jacksonville at Athens. San Augustine at Center. Mt. Pleasant at Henderson.
8. Tyler at Palestine. LaVega at Ennis. Gladewater at Waxahachie. Corsicana at Hillsboro.
9. Bryan at Cameron. Grand Prairie at Waco U. Comanche at Killeen. Mineral Wells at Stephenville.
10. Navasota at Aldine. Houston San Jacinto at Conroe. Nacogdoches at Huntsville.
11. Jasper at Vidor. Port Neches at Lufkin. Silsbee at Port Acres.
12. Alvin at Deer Park. Boling at Bay City. Wharton at El Campo. LaMarque at Wet Columbia. Brenham at Lamar Consolidated.
13. Austin Travis at Kerrville. San Marcos at Lockhart.
14. Del Rio at Lakeview. Seguin at South San Antonio. Uvalde at Hondo. Saturday: San Antonio Edgewood at Dallas Jesuit.
15. Kingsville at Edinburg. Falfurrias at Robstown. Floresville at Cuero. Aransas Pass at Port Lavaca.
16. San Benito at Raymondville. Brownsville at Pharr. Mission at Donna. Mercedes at Weslaco.

BOWLING SCORES

MEN'S CITY BOWLING LEAGUE

EARLY DIVISION

Universal Oil Well Serv.	806-772-908—2.483
Graves Radiator Serv.	860-894-887—2.641
Snyder Heating	888-864-817—2.569
Sunray Midcontinent Oil	824-880-898—2.602
Southern Electric Inc.	719-820-865—2.404
St. Elizabeth's Club	FORFEIT
King & Brown	816-814-835—2.465
Ray Taylor Well Serv.	818-821-836—2.478

LATE DIVISION

Musselwhite Trucking	845-856-858—2.559
Doyles Eades Station	793-841-828—2.462
Gladson & Odstreil Drill.	861-825-803—2.489
Central Tire Service	838-857-895—2.590
Scott & Scott Real Est.	859-898-890—2.647
M & M Radio & Elec.	894-859-774—2.527
M & R Construction	673-882-692—2.047
Fuller Gasoline Plant	756-759-800—2.315

STANDINGS

TEAM	POINTS
EARLY DIVISION	
Graves Radiator Shop	6
Ray Taylor Well Servicing	6
Southern Electric Inc.	5
Sunray Midcontinent Oil Co.	4
Universal Oil Well Service	4
King & Brown	3
Snyder Heating & Air Conditioning Co.	2
St. Elizabeth's Men's Club	2
LATE DIVISION	
Musslewhite Trucking Co.	7
Fuller Gasoline Plant	6
Scott & Scott Real Estate	4
Central Tire Service	4
M & R Construction Co.	3
M & M Radio & Electric	3
Doyles Eades Service Station	3
Willard Gladson & Odstrejl	2

Individual High Series (Scratch)
R. Weber — Graves Radia. 162-161-182-505

Individual High Game (Scartch)
Bob Zetzman — Doyle Eades Service 204

Michigan State football coach Duffy Daugherty and top jockey Bill Hartack are graduates of Black Lick High School in Black Lick, Pa.

The first Intercollegiate Rowing Regatta varisty race was won by Columbia in 1895.



nationally advertised in Saturday Evening POST LIFE ESQUIRE EBONY SPORTS Illustrated

Imported Wool

The "livin' is easy" in a Brookfield sport coat – and the price is easy to pay! Really good-looking, with the casual fit and hang that only top-flight tailoring can produce. Come and join the famous stars who wear Brookfield clothes. $25

Dunlap's

once a year

Belle-Sharmeer

SAVINGS EVENT

perfect-fitting leg-size stockings

Fully-fashioned and seamless



Regularly 1.98 a pair . . . Now 1.66
3 PAIRS . . . 4.90
Luxury Sheers
Dress Sheers—plain or accented seams
Fully-fashioned Sandal • Seamless Sandalfoot
Magi-Stretch • Over-the-Knee Magi-Stretch
Service-Weight Silk

Regularly 1.65 a pair . . . Now 1.41
3 PAIRS . . . 4.15
Demi-Toe Seamless
Dark Heels • Magi-Lace
Daytime Sheers • Walking Sheers
Service Weight • Imported Cotton
Stretchable Top Dress Sheers

Regularly 1.50 a pair . . . Now 1.28
3 PAIRS . . . 3.75
Seamless—Magi-lace
Knee-Lengths Fully-fashioned or seamless
Seamless—heel and toe

Regularly 1.35 a pair . . . Now 1.17
3 PAIRS . . . 3.40
Walking Sheers
Dress Sheers—plain or accented seams

Exclusive Silkmyst • Regularly 2.95 a pair . . . now 2.49
3 pairs . . . 7.88

one week only

Now's the time to buy Belle-Sharmeer stockings at this once-a-year savings price! An ideal time for new customers to become acquainted with Belle-Sharmeer perfect-fitting leg-sizes . . . for regular customers to stock up on their favorite stockings!



brev (purple edge) for slender or small legs. Sizes 8 to 10½

duchess (red edge) for tall, larger legs. Sizes 9½ to 11½. Sizes 12 in some styles

modite (green edge) for average-size legs. Sizes 8½ to 11

classic (plain edge) for largest legs. Sizes 9½ to 12

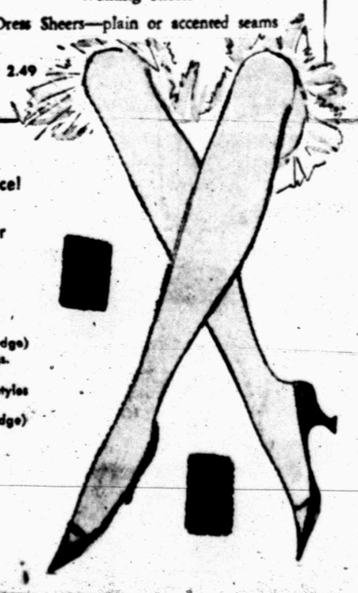

DUNLAP'S

a FURR'S FIRST!

WASHINGTON STATE DELICIOUS APPLES lb. 19c



FREE TICKETS TO FURR'S Show of Stars

Redeem $25 worth of "Salmon" colored Cash Register Tapes for each ticket! You'll see Stars galore!—headed by Julius LaRosa and Herb Shriner.

WIN ONE OF TEN 1957 PLYMOUTHS





Double Frontier Stamps on Wednesday
With 2.50 Purchase or More!

APPLES Jonathan, All Purpose, Washington State, Lb. 19c

GRAPES Calif., Tokay, Red Flame, Lb. 10c

CELERY Calif., Pascal, Fresh And Crisp, Stalk 10c

PEAS Libby's Sweet No. 303 Can 17c

CORN Libby's Cream Style, Golden, No. 303 Can 15c

Nice, Fresh, Green Onions Bunch 7½c

Italian Prune Plums Lb. 10c

Nice Fresh Artichokes Each 15c

Fresh Crisp Radishes Bunch 7½c

Fancy Pink Tomatoes Cello Carton 15c

Pirate Chum, Tall Can SALMON 45c

Libby's Crushed or Sliced In Heavy Syrup, Flat Can Pineapple 15c

FRUIT COCKTAIL Libby's, In Heavy Syrup, No. 303 Can 19c

Libby's Freestone Peaches In heavy Syrup No. 2½ Can 39c

Towie Salad Olives 10½-Oz. Jar 39c

Libby's Tomato Sauce 8-Oz. Can 3 for 25c

Libby's Diced or Cut Beets No. 303 Can 2 for 25c

Libby's Spinach No. 303 Can 2 for 29c

Campfire Peas No. 300 Can 10c

Libby's Kraut No. 303 Can 2 for 29c

• FRESH FROZEN FOODS •

Food Club Fresh Frozen Lemonade 12-Oz. Can 19c

Jean's Rolls Cloverleaf Frozen, Pkg. 39c

Food Club Fresh Frozen Lima Beans 10-Oz. Pkg. 19c

Food Club Fresh Frozen Brussel Sprouts 10-Oz. Pkg. 25c

OKRA Food Club Fresh Frozen 10-Oz. Pkg. 15c

Kotex 43c Size 33c

Colgate 50c Size Tooth Paste 33c

ALCOHOL 5c Pint Size 9c

SHAMPOO Glance, by Colgate, 30c Size 19c

NOSE DROPS Rhinall 90c Size 59c

HAMS Farm Pac Butt End Lb. 57c

Shank End, Lb. 53c

U.S. Gov. Graded Choice Chuck Roast Lb. 49c

U.S. Gov. Graded Choice Roast Arm Round, Lb. 53c

U.S. Gov. Graded Choice Steak Sirloin, Lb. 98c

U.S. Gov. Graded Choice Steaks Rib, Lb. 89c

U.S. Gov. Graded Choice Short Ribs Lb. 29c

First Cut Pork Chops Lb. 59c

Food Club Perch Fillets 1-Lb. Pkg. 39c

FURR'S





New Automatic
SKILLET

Check these features

- Automatic Temperature Selector
- Cook Family-Size Meals Right at the Table
- Indicator Light — Signals When Ready to Cook
- Handle Stays Cool

and only **12.95**

CELEBRATING GOODYEAR'S 59th YEAR

YOUR GOODYEAR SERVICE STORES

Phone 3-1688 3-6162

59th ANNIVERSARY SALE!

FOR BUDGET TERMS . . . JUST SAY "CHARGE IT PLEASE"

NOW EVERYONE CAN ENJOY GOOD COFFEE!



NEW Automatic COFFEE MAKER

- Makes 3 to 9 Cups
- Completely Automatic
- Brew Selecter
- Easy to Clean

ONLY **19.95**

You Have Heard About It—You Have Read About It—Following Prices Are Still Good!

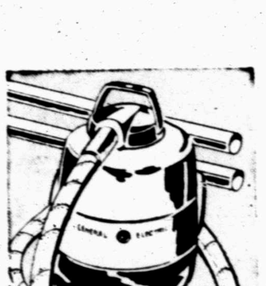

SWIVEL-TOP CLEANER

ONLY

Small down payment..... **39.95**

DIAL-DEFROST REFRIGERATOR

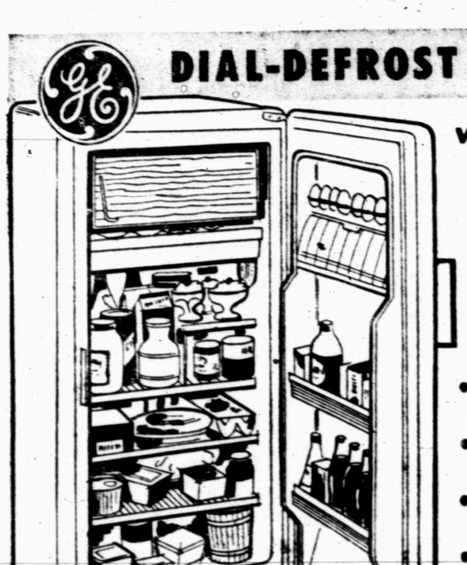

with the NEW **Magnetic Safety Door**

now only **$178.88** Exchange

- Full-Width Freezer holds up to 27 packages of frozen food
- Door Shelves can be adjusted up or down, come out for easy cleaning
- Full-Width Chiller Tray is ideal for soft drinks or storing ice cubes
- Protective Stop Hinges keep door from opening too far

$5 DOWN $2 WEEKLY

Get the convenience and safety of a roomy General Electric Dial-Defrost Refrigerator with the unique Magnetic Safety Door. Available with left or right-hand opening doors.

Food Freezer



with Magnetic Safety Door

$249.95 only

- Holds up to 396 pounds of frozen food
- Mix-or-Match colors
- Adjustable Door Shelves
- Nine-Position Temperature Selector

$10 DOWN $3 WEEKLY

Be sure to see these other important features of the General Electric Food Freezer • *Glide-out Basket* that slides to a lock-in position for loading bulky items • *Protective Stop Hinges* that keep door from opening too far • *Your choice of colors*—pink, brown, white, yellow, or green.



GENERAL ELECTRIC STEAM IRON · **14.95**

Light, 3¼ lb. iron. Produces a full volume of steam in 2 minutes. Switches to dry ironing instantly.

ANOTHER GOODYEAR VALUE

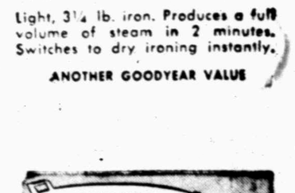

Plastic Basket 1.99

Lightweight Snag-Free

Large capacity basket is ideal for laundry, many other uses. Pastel colors.

AUTOMATIC WASHER with FILTER-FLO WASHING SYSTEM

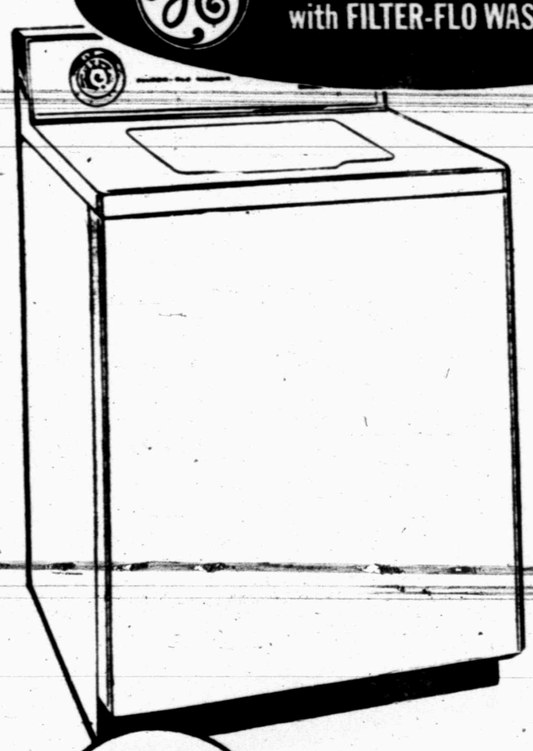

Now Only

$199.59 Exchange

- REMOVES LINT AUTOMATICALLY
- ONE SIMPLE DIAL
- WATER SAVER FOR SMALL LOADS
- HOLDS 10 POUNDS OF REGULAR FAMILY WASH

$5 DOWN 2.50 WEEKLY

Wash clothes clean and bright in a new G-E Filter-Flo Automatic Washer. It holds 10 pounds of regular family wash or 12 pounds of special heavy fabrics, to provide over 50% more clothes capacity than many other automatics.

foods won't burn with the GAS

BURNER WITH A BRAIN

New! Exciting! Different!

TAPPAN GAS RANGE

Brisk, New Styling, Gleaming White Porcelain Finish, Accented with Black and Chrome Trims!

Strikingly Beautiful!

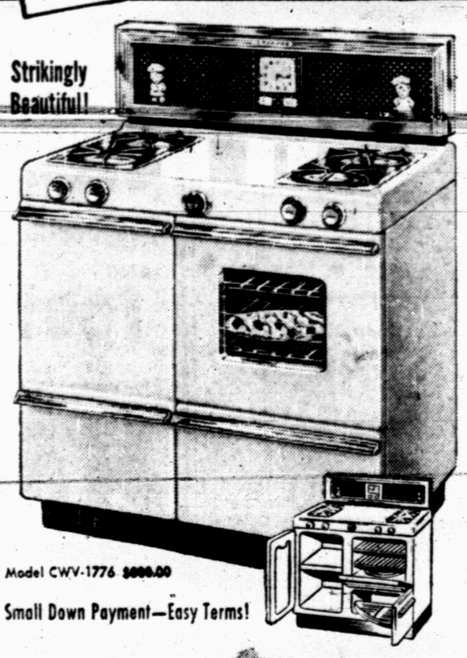

Model CWV-1776 $000.00

Small Down Payment—Easy Terms!

SET 'N FORGET BURNER Top burner thermostat controls cooking temperature automatically. Just set and forget—no burning, no scorching, no scouring.

VISUALITE OVEN DOOR Lets you see how things are coming inside the oven without opening the door. Saves heat.

SWING-OUT SMOKELESS BROILER Broiler pan and slotted grid adjust to 3 heights for full-flavor broiling. Easily removed for cleaning.

Regular $289.95 ..... **$199.95** Exchange

$5.00 Down—$2.00 Weekly

HEADQUARTERS FOR GUN VALUES!

ALL FAMOUS MAKES

TERMS as Low as $0.00 DOWN $0.00 a Week



REMINGTON
Model 58 "Sportsman"
3-Shot Autoloading Shotgun

Light-weight, perfect balance. Built to handle modern heavy loads, including 2¾" magnums. Checkered fore-end and grip. Scroll-inscribed receiver. Available in 12, 16, and 20-gauge. Stock: 14" long, 2½" drop at heel, 1⅝" drop at comb. Weighs about 7 lbs.

136.45 Small Down Payment



WINCHESTER Model 12
Slide Action Repeating Shotgun

Smooth, lightning-fast, jam-proof slide action. Positive cross-lock safety operates across front portion of trigger guard. American Walnut stock and slide handle. Five-shot magazine, with wooden 2-shell plug. Available in 12, 16, and 20-gauge.

104.95 Small Down Payment



STEVENS Model 77-SC
Slide Action Repeating Shotgun

Hammerless, solid frame, side ejection action. Savage Super-Choke reduces recoil, provides instant choke selection. Five-shot magazine, 2-shell plug. Rubber recoil pad. Available in 12 and 16-gauge.

77.75 Small Down Payment



REMINGTON Model 740-A
.30-06 Autoloading Rifle

Precision accuracy, lightning-fast action. Quick-loading, 4-cartridge magazine. Tapped for scope mounts. Weighs only 7½ lbs. Barrel: 22"

134.50 Small Down Payment



WINCHESTER Model 94
Lever Action Hi-Power Repeating Rifle

World-famous, fast-operating carbine. Six-cartridge tubular magazine. Weighs about 6¼ lbs. Overall length 37¾". In .30-30 and .32 Winchester Special calibers.

79.95 Small Down Payment



STEVENS Model 87
.22 Caliber Automatic Rifle

Fires as fast as trigger can be pulled. Can also be used as bolt action repeater or single shot. Magazine holds 15 long rifle, 17 long, or 22 short cartridges. Weight: 6 lbs.

37.95 Small Down Payment





6-Pc. League Play Football Uniform

Boy's outfit, red and white All-Star pattern. Helmet, pants jersey, shoulder pads, thigh guards. Fine protective features.

$9.95



Lantern

6-volt flasher Only **3.88**

Multi-Service lantern has powerful 4½" worklight and flasher dome, with separate switches.

Tigers Grind Out 33-0 Victory Over Demons

Win Strictly A Team Effort

BY BUCK FRANCIS
News Sports Editor

DUMAS Sept. 21—The Tiger footballers put together a crushing ground attack and rock-ribbed defense for a smashing 33-0 victory over the Dumas Demons before a capacity crowd of 4,000 fans here Friday night.

With about 400 Snyder fans cheering them on, the Tigers began pouring on the coal in the first quarter and they didn't let up until they had tacked 33 points on the scoreboard through the first three quarters.

The Tigers took a 7-0 lead in the first quarter, boosted it to 20-0 at halftime and then completed their scoring with a 13-point output in the third period.

Reserves sprinkled the lineup in the final two quarters.

Twelve Tiger backs, in fact, got in on ball carrying chores that saw the Bengals grind out a net of 361 yards on the ground. All 12 Tigers lugging the mail wound up with plus yardage.

Sophomore Dick Hayes led the Tigers in ground gaining with 109 yards in three trips, two more yards than the entire Dumas team gained during the game.

A bulk of Hayes' total yardage came on a scintillating 87 yard run for the final touchdown late in the third quarter.

The five Tiger touchdowns were split among five players with Bill Dubose, Bud Morgan, Paul Stanley, Mickey McGrew and Hayes getting in on the TD act.

Halfback Jimmy Allen rounded out the Tiger scoring with three kicks for extra points.

The Tigers rolled up 20 first downs to nine for Dumas and bested the Demons in yards rushing, 361-107. Dumas held the edge in passing, completing six of eight for a net of 38 yards to 1 for 3 for 10 yards for the Tigers. The lone Tiger completion was a TD toss.

Phillips Tops In Defense

Tackle Bill Phillips, who played less than three quarters; led the Tiger defense with five tackles. He was followed by Bud Morgan and Bill Crowell with four each, and Dickie Martin, Dubose and Rex Wilson with three each.

The Tigers scored the second time they got the ball. Larry Page, who recovered two Dumas fumbles, set the Tigers in business midway through the first quarter with his first recovery on the Demon 37.

From there the Tigers scored in eight plays. An offside penalty shoved the Tigers back to the 42 but quarterback Richard Mahan hit for gains of 3 and 11 yards and McGrew two for a first down on the Demon 26.

The drive almost bogged here when the Tigers gained only eight yards in three plays for a fourth-and-two situation on the Dumas 18. But McGrew plowed through the Demon line for eight yards and a first on the 10 to set up the first Tiger score.

Mahan, on the ensuing play, hit Dubose with a jump pass for the TD. Dubose made a good catch of the ball at about the one and he fell over for the touchdown.

Allen kicked the point to put the Tigers ahead 7-0 with 1:21 minutes left in the first quarter.

A 34-yard punt by Mahan that died on the Dumas five yard line set up the second Tiger touchdown. The Demons fumbled on the first play and Page once again pounced on the ball on the Dumas 3.

Morgan Scores

Morgan swept wide around his right end for the three yards and TD No. 2 for the Tigers. Allen's kick was wide but the Tigers held a 13-0 lead only three minutes deep in the second quarter.

A 19-yard punt return by James Vincent set the stage for the third Tiger touchdown. Vincent's return placed the ball on the Dumas 48 from where the Tigers proceeded to score in seven plays.

Hayes started the drive with a 13-yard run to the 35 and then Allen got nine and Mahan 13 on a quarterback sneak for a first down on the 13. Reserve fullback Paul Stanley cracked the line for 10 yards and then picked up the remaining three for the touchdown on the ensuing play. Allen's kick was true and the Tigers led 20-0 with three minutes left in the first half.

The Tigers took the second half kickoff and drove 67 yards for their fourth touchdown. This drive consumed 10 plays with Bud Morgan featuring the march. Morgan gained 41 yards on the drive on runs of 2, 18 and 21 yards. His 18-yarder came after taking a lateral from Mahan on a wide sweep that put the ball on the Demon 25 and he then followed up with his 21-yard blast that moved the pighide to the Dumas four.

McGrew blasted over on the next play to boost the Tiger lead to 26-0 with 6:09 left in the third. Allen's kick made it 27-0.

Dumas penetrated the Tiger 20 for the first time after taking the ensuing kickoff back to her own 40. The Demons moved to the Tiger 13 where the Bengal defense braced to take over on downs.

Hayes Breaks Loose

It was on the next play that Hayes, on a quick opener, raced through the Demon line and broke into the clear and dashed 87 yards for the Tiger's final tally. Hayes went untouched for the final 80 yards of his run. Allen's kick was wide and the scoring for the night ended with the Tigers boosting their lead to 33-0.

Coach Conley swept his bench in the final quarter with his third backfield unit finishing up the game.

Dumas made her most serious scoring threat in the game in the final minutes by driving to the Tiger 9. A fumble stopped the march, Johnny Drake recovering for the Tigers.

Score by quarters:

TIGERS	7	13	13	0—33
DUMAS	0	0	0	0— 0

Scoring: Touchdowns — Bill Dubose (10 yard pass from Richard Mahan); Bud Morgan (3 yard end run); Paul Stanley (3 yard through middle); Mickey McGrew (4 yards through middle); Dick Hayes (87 yards on quick opener). Point after touchdowns —Jimmy Allen (3) placements.

STORY IN FIGURES

	Snyder	Dumas
First Downs	20	9
Net yards rushing	361	107
Passes attempted	3	8
Passes completed	1 for 10	6 for 38
Passes int. by	0	0
Penalties, yardage	10 for 80	6 for 40
Punts, avg.	2 for 34.5	3 for 34.3
Fumbles lost ball	0	3

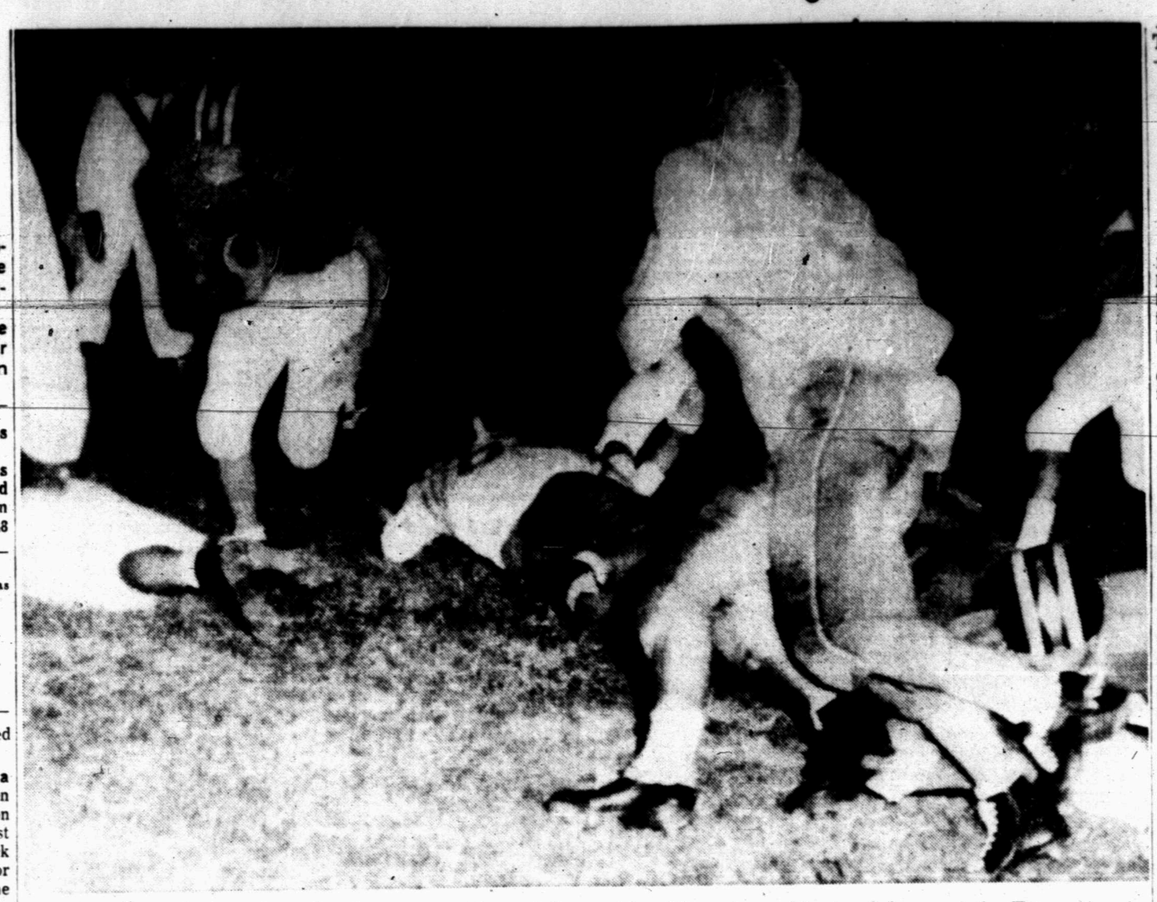

COMING THROUGH—Paul Stanley, reserve Tiger fullback, is shown going through a wide hole in the Dumas line for three yards and a touchdown Friday night at Dumas. On the previous play, Stanley had set up the TD with a 10-yard run. The touchdown put the Tigers ahead 20-0 in the 2nd quarter and the Bengals went on to a 33-0 triumph. (Photo by Bob Clinton)

OFFENSIVE, DEFENSIVE CHART

RUSHING
Tigers

PLAYER	TCB	NYG
Dick Hayes, hb	3	109
Bud Morgan, hb	8	54
Mickey McGrew, fb	10	39
Jimmy Allen, hb	4	36
Dickie Martin, qb	5	27
James Vincent, hb	5	26
Paul Stanley, fb	4	20
Richard Mahan, qb	3	18
Johnny Drake, hb	3	12
Eddie Dyer, fb	2	8
Gary Vice, hb	2	6
Richard Newman, qb	2	6
Totals	51	361

Dumas

Johnnie Cleveland, fb	7	43
Dwayne Mowery, hb	8	41
James Boyd, hb	5	14
Quinton Eppinette, qb	2	4
Johnnie Burton, hb	3	3
Tom Tibbett, hb	7	0
Rex Clark, hb	1	0
Totals	33	107

PASSING

PLAYER, TEAM	ATT	C	YDS	INT	TD
Mahan, Tigers	2	1	10	0	1
Martin, Tigers	1	0	0	0	0
Tindle, Dumas	7	5	51	0	0
Boyd, Dumas	1	1	13	0	0

PASS RECEIVING

PLAYER, TEAM	REC	YDS	TD
Bill Dubose, Tigers	1	10	1
Cleveland, Dumas	2	18	0
Boyd, Dumas	2	18	0
Bill Baker, Dumas	1	15	0
Mowery, Dumas	1	13	0

PUNTING

PLAYER, TEAM	NO.	YDS	AVG.
Mahan, Tigers	2	69	34.5
Cleveland, Dumas	3	103	34.3

PUNT RETURNS

PLAYER, TEAM	NO.	YDS.	AVG
Vincent, Tigers	2	32	16.0
G. Crawford, Dumas	1	3	3.0

KICKOFF RETURNS

PLAYER, TEAM	NO.	YDS.	AVG
Morgan, Tigers	1	13	13.0
Mahan, Tigers	1	5	5.0
Boyd, Dumas	3	34	11.3
Burton, Dumas	1	25	25.0
Mowery, Dumas	1	7	7.0

SCORING

PLAYER, TEAM	TD	PAT	TP
Dubose, Tigers	1	0	6
Morgan, Tigers	1	0	6
Stanley, Tigers	1	0	6
McGrew, Tigers	1	0	6
Hayes, Tigers	1	0	6
Allen, Tigers	0	3	3

TACKLE CHART
Tigers

PLAYER, TEAM	TACKLES	ASSISTS
Bill Phillips	5	2
Bill Crowell	4	5
Bud Morgan	4	5
Larry Mullins	3	2
Dickie Martin	3	1
Bill Dubose	3	0
Rex Wilson	3	0
Jimmy Allen	2	5
Ronnie Giles	2	2
Larry Page	2	2
Bill Rinehart	1	2
Bill Jennings	1	2
Dick Hayes	1	1
Johnny Drake	1	0
James Vincent	1	0
Paul Stanley	1	0
Gene Williamson	1	0
Terry Lee	1	0
John Burris	1	0
Dwayne Merritt	1	0
John Ward	1	0
Jerry Davis	0	2
Mickey McGrew	0	1
Tony Anger	0	1
Dumas		
Dennis Owens	8	3
Clair Davis	6	0
Johnnie Cleveland	4	2
Glen Crawford	4	1
James Walton	4	0
Dwayne Mowery	3	2
Bob Holdcroft	3	2
Bill Baker	2	2
James Boyd	1	2
Gary McKown	1	0
Royce Williams	1	0
Jerry Munson	1	0
Tom Jones	0	2
Johnnie Burton	0	1
Bill Blythe	0	1
Paul Henderson	0	1

Ags Storm Past Terps, 21-13, In Cotton Bowl

By HAROLD V. RATLIFF

DALLAS, Sept. 21 (AP) — Texas A&M fought a rugged Maryland and crippling penalties for most of four periods today before crashing through to a 21-13 victory in a game that wound up in a driving rain.

Roddy Osborne, the busy Aggie quarterback, scored one touchdown, passed for another then crashed through to block the extra point try on Maryland's second touchdown that prevented the Terps from pulling into a tie.

What happened afterward was anti-climatic. With rain pouring down Jackie Lewis got off a weak kick that gave A&M the ball on the Terp 22. The Aggies then moved easily to the insurance touchdown with 5 seconds left.

The Aggies were in trouble much of the time because of their own misdeeds. Three times they drew prsonal fouls, three times they were penalized 15 yards for holding and once they got a 15-yard clipping penalty. Once they got 70 yards in panalties in trying to negotiate 51 yards.

Aggie center John Gilbert was put out of the game in the second period for slugging guard Rodney Breedlove of Maryland.

A crowd, cut to 25,000 by the threat of a storm and the terrific heat—it was 90 degrees at the start of the game—was drenched by a heavy rain that set in five minutes before the end.

The Aggies were assessed 90 yards in penalties while Maryland, which also had one roughing assessment, got 42.

The Aggies were hammering at the Maryland goal line most of the last half but penalties thwarted them until they put together a 62-yard move in which there wasn't a penalty called. This was climaxed by Osborne passing to John Tracey, the brilliant Aggie wingman, for the second A & M touchdown.

A&M never was behind after that but it appeared when Osborne dashed through to block John Fritsch's second try for point for Maryland late in the final period that the game was decided here.

It did take the starch out of a fighting Maryland outfit that was much stronger than pictured.

The game was nationally televised and the audience must have wondered what kind of players the Aggies were when they committed so many infractions trying to get their second touchdown and failed.

The Aggies lost their great halfback, John Crow, in the first period and it undoubtedly slowed down the offense but Loyd Taylor carried on beautifully. He ran for 53 yards as the leading ground-gainer of the day and he got plenty of help from Richard Gay, the fullback, who had 48 and Charlie Milstead, the sophomore quarterback, who ran for 34.

All told, A&M romped to 244 yards on the ground to 123 for Maryland and got 97 in the air to three.

Maryland	7	0	0	6—13
Texas A&M	7	0	0	14—21

Maryland scoring—Touchdown: Lewis (3, 4un, Dare (3, punge. Converson: Fritsch.

Texas A&M scoring—Touchdhdowns: Osborne (2 feet, plunge), Tracey (7, pas from Osborne), Milstead (3, plunge). Conversions: Taylor 3.

DALLAS, Sep. 21 (AP)—Statistics of the Texas A&M-Maryland game.

	A&M	Maryland
First Downs	18	9
Rushing Yardage	244	123
Passing Yardage	97	3
Passes	12-6	7-1
Punts	5-35.4	6-27.9
Fumbles Lost	1	1
Yards Peanlized	89	42

At the 1956 Saratoga summer sales, Mrs. Mary Elizabeth Lunn took an $87,000 fancy to a gray colt by Hyperion-Deodora. The colt is Rise 'n Shine.

Mustangs, Wolves Drop 1st Decisions

Sweetwater and Colorado City dropped from the undefeated ranks Friday night to leave the Lamesa Golden Tornadoes as the only unbeaten team in District 3-AAA.

Sweetwater bowed to Abilene, 34-13, while Colorado City was upset by the Ballinger Bearcats, 20-6. Lamesa's game with El Paso Austin was cancelled due to a flu epidemic at the El Paso school.

Lake Vew, which dropped a 12-7 decision to Kerville in its opéner, was scheduled to meet Andrews last night in its second game.

Rounding out the 3-AAA schedule over the weekend, the Snyder Tigers evening their season record at 1-1 with a 33-0 lacing of Dumas.

Sweetwater made a game of it with Abilene for three quarters, trailing by only 20-13 at this stage. But the Eagle manpower, plus some costly Mustang fumbles, led to the final 21-pont difference.

Glenn Reed went 33 yards for the first Mustang touchdown in the first quarter that tied the score at 7-7. After Abilene moved ahead 20-7 at halftime, Sweetwater narrowed the gap to 20-13 when Ardis Gaither sneaked over from the one.

Chuck Colvin scored four of Abilene's five touchdowns, coming on runs of 46, 10, 69 and 4 yards.

Colorado City yielded Ballinger all its scores in the first half and then settled down to play good football in the second half but it was too late.

The Wolves marched 60 yards to score their only touchdown in the fourth quarter with Bancker Cade going over from the one.

Virginia Ties W. Va., 6-6

MORGANTOWN, W. Va., Sept. 21 (AP)—An underdog Virginia football team struck back late in the fourth period here today to gain a 6-6 tie with the West Virginia Mountaineers.

The Cavaliers, sparked by the running of sub 153-pound halfback Rip Moser and the bulldozing of fullback Jim Bakhtiar drove 80 yards for the tying touchdown only 3.10 minutes remaining.

The Mountaineers had taken the lead late in the first half on 62-yard touchdown pass from quarterback Mickey Trimarki to halfback Ralph Anastasio.

But Virginia, which had stopped WVU earlier on the one-half yard stripe, was not to be denied. The Cavaliers took the ball on their own 20 midway in the fourth quarter and covered the 80 yards in 10 plays, with quarterback Nelson Yarbrough sneaking over from the half-foot line.

Mississippi quarterback Raymond Brown led the Southeastern Conference in passing in 1956. He completed 40 passes for 653 yards.

Finals Set Today In 'Round Robin'

The "Grand Champion" of the 1st annual Snyder Country Club Round Robin golf tournament will be determined today when finalists in all flights convene for battle.

The winners and runnersups in each of the seven flights will vie for the big prize.

Activity will get underway at 1 p.m.

Following are the ones who'll be bidding for the grand prize:

Championship Flight — Don Scott, winner; Dr. R. J. Kidd, runnerup.

First Flight — C. V. McClatchey, winner; Howard Crenshaw, runnerup.

Third Flight — James Rosser, winner; Marshall Erwin, runnerup.

Fourth Flight — Berman Corbell, winner; Roy Priolo, runnerup.

Fifth Flight — R. V. Corbell, winner; Howard Jones, runnerup.

Sixth Flight — Bill King, winner; Leon Autry, runnerup.

All players participating in the finals will receive handicaps judged from their medal play in the tournament.

The winner and runnerup in the "Grand Champion Finals" will receive a clock. The winner and runnerup in each flight will receive trophes to be awarded following today's matches.

The public is invited to watch today's finals.

Navy Crushes Boston College

NEWTON, Mass., Sept. 21 (AP)—versatile Navy crushed Boston College 46-6 today as the Midshipmen launched their football year of destiny spurred by quarterback Tom Forrestal and Captain Ned Oldham.

Forrestal, the slick field general from Cleveland, completed seven of 10 passes for 143 yards and two touchdowns in the first 17 minutes of the contest.

Oldham contributed two touchdowns and three conversions as well as vital yardage on marches to key the swift-striking Navy winged-T offense.

The Navy club, rated by Academy Supt. William R. Smedberg as possibly the greatest in Annapolis history and by Coach Eddie Erdelatz as superior to last year's once-beaten aggregation, scored the first two times it had possession.

The sailors moved 61 and 73 yards, respectively, as Oldham ran the final yard on one and Forrestal tossed a five-yard running pass to end Wayne McKee for the other.

After BC had its moment of glory in this dedication of its new 28,000-seat stadium jammed to capacity, Navy struck for two more scores before half and three after intermission.

BC scored 12 seconds after the second period began on a 93-yard scoring pass play from quarterback Don Allard to Tom Sullivan.

ACC-East Texas Game Washed Out

COMMERCE, Tex., Sept. 21 (AP)—Rains up to nearly two inches flooded the football stadium here today and caused postponement of the East Texas State—Abilene Christian College football game scheduled tonight.

Officials of both schools said they hoped to be able to work the game into the schedule later in the year but no date was set.

Member Texas Optometric Association
Drs. Blum and Nesbit
OPTOMETRISTS
1825 25th. St.
Phone 3-3992



Tony Lama
COWBOY BOOTS
Quality Boots, Built For Comfort.
All Sizes, Styles and Colors.
$29.95 To $39.95
THOMPSON'S
Southeast Corner of Square

Ph. 3-7641 P.O. Box 1471
B & B SHEET METAL WORKS
• AIR CONDITIONING
• HEATING
"The Sheet Metal Center"
KENNETH BUCHANAN
E. Hiway



SCOUTMASTERS of various scouting units here are planning intensifed efforts to recruit new boys in the Fall Roundup of the Lone Buffalo Boy Scout District. Shown here in a planning session for special buddy meetings, parents nights, and other activities in connection with the recruiting program are several scoutmasters, left to right, Floyd Allman, Bernie Dunnam, Levi Garrett, T. S. Thomas, and Frank Cabiness. (Lee Watson photographs)



SURVEYS taken here among boys of scouting age have given scouting leaders some information as to who they can recruit in units to get 400 more boys in the scouting program during the Fall Roundup. Also, plans are for the organization of 14 new units. Here, several Cub Scout and other scouting leaders are shown during a round-table in which they made plans for the Roundup. Left to right, they are Dan Martin, assistant district commissioner, E. J. Vineyard, J. M. Dicus, Mrs. John Whitley, Earl Stubbs, Explorer advisor, and Leon Rucker.

Fall Roundup Program Opens Here

Several hundred persons in this area last week kicked off the special Fall Roundup program of the Lone Buffalo Boy Scout District.

In the program, attempts will be made to recruit 400 new boys in scouting and to organize 14 new units in the district.

Boy fact surveys have already been taken in the schools, and boys in those surveys indicated their interest in the scouting program, which includes Cub Scouting for the younger boys, Boy Scouting for others, and Explorer Scouting for the older boys.

Special committees are also working with prospective sponsoring institutions for the new units.

Increased efforts are being made by all committees of the district under the leadership of Wayland G. Holt, district chairman.

Later, there will be buddy meetings and parents meetings in units, work toward organizing mothers auxiliaries for some units, community rallies for scouts and propective scouts, actual organizational work for new units and recruiting work by existing units for new boys, and many other activities.

In connection with the Fall Roundup, there will be a basic training course for scout unit leaders on Oct. 13.

Two Men Drowned

AUSTIN, Sept. 21 (UP)—A midnight swimming party in the treacherous waters of the Colorado River near the interregional highway bridge ended today in death by drowning of two men. They were Pablo Cantu, 48, and Joe Davila, 38, both of Austin.

Hermleigh Navy Man Serving In Florida

Doyce R. Bayless, aviation machinist's mate second class, U. S. Navy, is serving at the Naval Auxiliary Air Station in Whiting Field, Fla.

Bayless is the son of Mr. and Mrs. Durthor K. Bayless of Hermleigh, and husband of the former Miss Jean E. Kaufman of Reno, Nev.

Whiting Field is where student aviators learn the instrument and tactics phases of flying.

The first enlistment hitch in the French Foreign Legion is five years, and there is no possible exit before the end of that term.

Auto Death Charge

BROWNSVILLE, Sept. 21 (UP) — Angel Canul, 28, of Brownsville was under a charge of murder without malice today in the auto death of Ernesto Aguilar, 23, of Pachuca, Mexico.

DID YOU KNOW...

That We Can Now Insure Your:

Dwelling, Household Goods, Personal Liability

Under ONE Policy—with a savings of up to 25%

Call us TODAY about the new Package Policies.

Howard M. Milburn, Mgr.

MIDWEST INSURANCE AGENCY

3-6306 3401 Avenue S

Don't Miss This Big Furniture Sale!

Look At These Specials!

KNEEHOLE DESKS

With Formica Top

2 Drawer
Reg. 37.50 ..... $29.50

3 Drawer Desk With Filing Drawer
Reg.
51.95 ..... $44.50

Vanity Type Desk
With Filing Drawer
Reg. 26.95 ..... $19.95

SEVERAL DESKS TO SELECT FROM!

Over 100

BEDROOM SUITES

Buy Now And Get
A Big
TRADE-IN
For Your Old Suite

SOFA-MATIC

Early American Cover With
Innerspring Mattress

Reg.
119.50 ..... $74.50

Wrought Iron
LIVING ROOM SETS
Love Seat, 2 Chairs, 2 Tables.
Covered With Corduroy.

Reg.
89.50 ..... $59.50

MODERN SOFAS

With Table Built In Arm. 4 Good
Colors To Choose From.

Reg.
119.50 ..... $59.50

3-Piece Curved Extra Large
SOFAS

Reg.
249.50 ..... $159.50

2-Piece—100-Inch
SECTIONAL SOFA

Beautiful Colors. Plastic Trim.

Reg.
189.50 ... $99.50

Large Modern
BED SOFAS
And Love Seat Chair
Combination

Reg.
239.50 ..... $179.50

2-Piece Modern
BED SUITE

A Real Value For Your Money

Reg.
139.50 ..... $99.50

LINOLEUM RUGS

Cash and
Carry $4.95

Plastic Wrought-Iron
MODERN CHAIRS

6 Colors To Choose From

Reg.
12.95 ..... $9.95 ea.

7-Piece
DINETTE SUITES
Extra Large, Very Modern. Table
42x72 Inches.

Reg.
139.50 ..... $112.50

Innerspring Mattress and Box Springs

Reg.
79.50 .. $44.50 And Your Old Set

CLOSE-OUT
Foam Rubber Mattress and Box Springs
This Is A Real Buy. Limited Quanity.

Regular
129.50 ..... $99.50

BARROW FURNITURE CO.

2112 - 25th St.

THE SNYDER DAILY NEWS

VOL. 8, NO. 124 — SNYDER, TEXAS, SUNDAY, SEPTEMBER 22, 1957 — SECTION B



ACCOMODATIONS AND HOSPITALITY chairmen were kept busy preparing for the District Seven Conference. Making reservations and confirming them proved to be quite a chore. One lady remarked it could run into telephonitis if a person had one of such events each week. Pictured from left to right are Mrs. Norman Spencer, Mrs. Carrie Line, Mrs. Archie Logan and Mrs. Ollie A. Bruton, Jr.



TOTE BAGS were being made by members of the B&PW Club to be used as souvenirs at the conference. The bags are of green material stitched in yellow, carrying out the club colors. From left to right are Mrs. Dell Smith, Miss Vera Periman, Mrs. John Leftwich, Mrs. Bennie Pinnell, Mrs. Bob Parks and Mrs. Carrie Line. (Lee Watson photograph)

Snyder B&PW Hosts To District 7 Conference



MISS ETHEL ROBERTS, president of the Snyder B&PW is a first grade teacher at the West Elementary School in Snyder. She is a past president of the classroom teachers organization, and the T.S.T.A. local unit. Miss Roberts is a first aid instructor, nurses aid instructer and a promoter of civil defense. She teaches a Sunday School class at the First Baptist Church, holds a position as group discussion leader in the League of Women Voters organization, and has worked on educational committees and served as a delegate from the local, district, state and national level, and holds membership in each educational organization. (Wolfe Studio photograph)

"Aim High Achieve Through Action"



REGISTRATION DUTIES will be handled by the above committee. Miss Ethel Mae Sturdivant is shown collecting money while Mrs. Bennie Pinnell types out name cards. Mrs. Dell Smith will present guests with special gifts as they are registered by Mrs. J. B. Hewitt.



DECORATING COMMITTEE for the District 7 Conference of Business and Professional Women was composed of Miss Vera Periman, Mrs. John Leftwich and Mrs. Mollie Pinkerton. The decorations were only in the planning stage at the time of the picture. Not shown were some gilted oil wells, oil, cotton and a typical Snyder theme to be carried out. (Lee Watson photographs)



MAY 8, 1950—This picture was taken at the organizational meeting held at the Sage and Sand restaurant. Pictured are charter members and out-of-town guests. They were, standing left to right, Mrs. Vrea Miller, Mrs. Mozell Richardson, Colorado City; Miss Mantha Landfried, Mrs. Melba Light, Mrs. R. T. Buzbee; Nelda Barrett, Colorado City; Mrs. Bonnie Burt, Colorado City; Mrs. Mildred Bodenhoff, Miss Lee Gibson, Faye Manning, Colorado City; Mrs. Forrest Beavers; Mrs. C. L. Galloway; Mrs. Raymond Williams; Mrs. Ida Mae Miles, Colorado City; and seated left to right, Mrs. Ida Kirschbaum, Colorado City; Mrs. Thelma Conner, Colorado City; Miss Winnie Garner, Miss Mae Lyons, Mrs. V. Payne, Colorado City; Mrs. John Leftwich, Mrs. Rozelle Dohoney, Colorado City; Mrs. Reca Haney and Miss Ruth Smoyer.

Busy Weekend Closes This Afternoon For B&PW Inc.

The District Seven Conference, Texas Federation of Business and Professional Women's Club, Inc., was in full swing this morning with many out-of-town members marveling at the ultra modern Martha Ann Woman's Clubhouse. Many of the women said it was such a pleasure to return to Snyder, as it is known for its hospitality and graciousness.

Saturday's program included the registration from 3 to 7 p.m. A tea was held at Mary Lynn's Tea Room from 3 to 5 p.m. with Miss Zaida Brown as hostess.

The President's banquet at 7:30 p.m. in the Woman's clubhouse was presided over by the president, Miss Ethel Roberts. Girl Scouts of Snyder presented the colors. Mrs. Ellie Locks of Brownwood led the pledge to the flag; Mrs. Fannie Meeker of Stamford gave the invocation. Welcomes were presented by Mayor Harold Bennet, and Mr. Grady Elder, manager of the Snyder Chamber of Commerce.

Mrs. Lida Rhoades gave the club welcome. Mr. Robert Clinton presented musical selections, accompanied by Mrs. Clinton. Miss Zaida Brown, director of District 7, gave a short talk.

Mrs. Evie Wilon, of Hamlin, past District Director, introcuced special guests and club presidents.

Following the address by Mrs. Hermine Tobolowsky of Dallas, a reception was held on the patio of the clubhouse.

Today started off with a buffet breakfast, with Miss Zaida Brown presiding. Special music and the devotional were rendered by club members of San Angelo, followed by Mrs. Tobolowsky's workshop panel.

Miss Rosa Aguilar of Haskell spoke on program coordination and membership. Legislation, Women in Government and Public Affairs was given by Mrs. George Stiles of Sweetwater; Health and safety, and national security by Miss Agnes King of Brownwood; International relations, and career advancement by Miss Melbogene Clibe, of Abilene and Public Relations and finance by Miss Irene Stewart of Stamford. Miss Brown presiding over the business.

Miss Viola Smith of Abilene was secretary. Mrs. Fern Lee of Sweetwater gave the Club Collect, with an election session following.

Registrations report were presented by Mrs. George Killam and Mrs. Bob Parks, co-chairman.

Report of Courtesy and resolutions committee was made by Mrs. Frances Carter, chairman, San Angelo, Mrs. Reta Culbreath, Stamford and Mrs. Ione Fewell fo Coleman.

Miss Avis Deavere, state standing committee chairman of public affairs, introduced Mrs. Corrie van den Bos

The emblem benediction closed the meeting.

WHAT'S GOING ON

MR. AND MRS. ROBERT McGAW of Longview are visiting MR. AND MRS. C. E. McGAW, 2108 Thirty-fifth Street. They came here Wednesday and are to leave today.

Use simmering, not boiling, water when you are poaching fish.

This is the way to REDUCE AT HOME



The Stauffer Home Plan of effortless exercise and caloric reduction trims inches. Beautifies posture. Gives you a lovelier figure.

—BUY IT FOR 50¢ A DAY

FREE HOME DEMONSTRATION
Call No. 3-9714

stauffer
HOME REDUCING PLAN

MAIL THIS COUPON

or call for appointment.
Flossie Kersh
Box 1498
Snyder, Texas

Dept
Name
Address
City State
Your Phone No

FOR GOOD EATING

SUNDAY NIGHT SUPPER

How to fancy up franks!
Cream of Tomato Soup
Crackers
Frankfurter Cuts on Rolls
Cole Slaw
Fruit and Cookies
Beverage

FRANKFURTER CUTS ON ROLLS

Ingredients: 8 frankfurters, pickle relish, cheddar cheese, 8 frankfurter rolls, butter or margarine.

Method: Place frankfurters on cutting board so they will lie as flat as possible. Make 4 diagonal cuts in each frankfurter, but do not cut all the way through. With a demi-tasse spoon, place a little pickle relish in each cut; tuck a strip of cheese into each cut. Broil 3 to 4 inches from source of heat until frankfurters are hot through and lightly browned; cheese should partly melt. Serve with toasted butter rolls. Makes 8 servings.

SUNDAY SUPPER

A favorite dessert.
Clam Chowder
Pilot Crackers
Tossed Salad with Ham and Cheese
Bread Tray
Apple Crispie
Beverage

APPLE CRISPIE

Ingredients: ¾ cup sifted flour, 1 cup sugar, 6 tablespoons butter or margarine, 4 cups thinly sliced pared apples, ¼ cup water, 1 teaspoon vanilla, ¼ teaspoon salt.

Method: Mix flour, sugar and butter together with pastry blender or fingers until crumbly. Turn apples into a shallow baking dish — 6 by 10 by 1¾ inches. Mix water, vanilla and salt together; sprinkle crumb mixture over apples evenly. Bake in moderate (350 degrees) oven until apples are tender and topping is browned — about 40 minutes. Serve warm as is or with plain or whipped cream. Makes 6 servings.

Much Progress Made Here By B&PW Club Since 1950

By KAYE POPE

"Better business women for a better bussiness world" is a motto held by the Business and Professional Women of Snyder in 1950. The local chapter was organized on May 8 of that year.

Years before, in 1928, a group had been organized here, but it had long since ceased to meet. The oil boom brought more business women to Snyder and helped provide incentive for a new attempt of a successful club.

From its beginning, the present club has been closely associated with city, county, state and national programs. They were actively concerned, and worked three years on providing a Youth Center for Snyder. They presented bamboo draperies and folding chairs to the center. Mrs. Sis Ketner, one of the members, was a member of the board of directors of the center.

One of the prize projects of the club is the great part members played in the beautiful Martha Ann Woman's Clubhouse.

Other activities undertaken by the club in the past include: sponsoring girls in local bathing beauty contests, furnishing clothes and money to high school girls which would enable them to finish school, participation in the Diamond Jubilee held in Snyder, presentation of an isolator costing $500 to the Cogdell Memorial Hospital, working in campaigns for Red Cross, March of Dimes and local civic projects and many many more of which we have no record.

Membership of the local group is made up mostly of teachers, secretaries and women in business for themselves. Only 25 per cent of the membership at any time can be made up of housewives.

Past presidents include, 1950—Mrs. Forrest Beavers, acting president; 1950-51—Mrs. Betty Snyder and Miss Winnie Garner; 1951-52—Miss Zaida Brown, 1952-53—Miss Brown, Mrs. Julie Sparks, Mrs. Ethel Eiland, acting president, and Mrs. Artie Pinnell; 1953-54 — Miss Zaida Brown; 1954-55 — Miss Brown; 1955-56—Mrs. Golda Nelson; and 1956-57—Miss Ethel Roberts.

Charter members are: Mrs. Elizabeth Beavers, Mrs. Ethel Eiland, Mrs. Talva Mae Ketner, Miss Mantha Landfried, Mrs. John Leftwich, Mrs. Carrie Line, Miss Vera Periman, Mrs. Mollie Pinkerton, and Mrs. Leona Weathers.

Officers for 1957-58 are Miss Ethel Roberts, president; Mrs. George Killam, first vice president; Mrs. Bob Parks, second vice president; Mrs. Carrie Line, recording secretary; Mrs. Roy McCloskey, corresponding secretary; Miss Ethel Mae Sturdivant, treasurer, and Mrs. John Leftwich, parliamentarian.

Aims and purposes of the National Federation are to elevate the standards for women in business and professions, to unite women across the country to work for legislation advantageous to women who work and for legislation for the social and economic advancement of all, to increase opportunities and facilities for job training, to promote more and improved vocational guidance and education for leisure, to help women to advance themselves, to standardize wages, to improve living and working conditions and to bring about a spirit of cooperation among business and professional women.

This year with a theme of "Aim High — Achieve Through Action" we believe this to be a true title for the local Business and Professional Womens Club. Through their never ending efforts Snyder has profited three fold by the local club. No project, large or small, has ever been overlooked. Their presence have been a great asset to the growth and developmnt of a greater Snyder.

To this we would like to add our respects to a fine organization for the untiring efforts put forth by the women and their ever smiling president, Miss Ethel Roberts.

If your refrigerator does not have a special compartment for storing meat, place the meat on a plate with a piece of waxed paper over the top. Do not cover the meat tightly. Store in the coldest part of the refrigerator.

Exhibit Of Early Days Is Erected

By ANNETTE DAVIS

WASHINGTON — If you've ever thought of housekeeping as an endless chore, you should visit the recently opened exhibit depicting everyday life in early America at the Smithsonian Institution.

In the four-room clapboard house which was erected in the Natural History Museum you can get a good idea of what the housewife did in colonial days. The house, built in 1695, was given to the Smithsonian by Dr. and Mrs. Arthur M. Greenwood who rescued it from destruction in 1927 in Everett, Mass. Until recently it has served as a library on the Greenwood property in Marlboro, Mass.

Now it is furnished just as it would have been in the days when the colonists occupied it.

There's a cauldron hanging in the fireplace as a reminder that quick meals are today's innovation. Soups, stews and chowders, the main fare of the day, simmered for hours. Usually the meats had already been smoked or salted and pickled in order to preserve them. For seasoning, the housewife added herbs which she had steeped in pottery jars.

There were no bakeries in the rural districts so baking was another necessity. The colonial housewife baked in a brick oven built into the fireplace, without the help of a thermostat. She also cultivated her own yeast.

One of her most important jobs was doling out the family ration of sugar. Sugar was a great luxury and was purchased in the store in loaves. One 10 pound loaf was supposed to last a family a year. The housewife carefully cut the loaves into lumps for table use with a large iron sugar breaker.

Mrs. Raine Honored With Informal Coffee

Mrs. William Schiebel 3004 Avenue T, was hostess to an informal coffee Saturday morning honoring Mrs. C. Macon Raine. Mr. and Mrs. Raine are moving to Corpus Christi.

Gifts of writing material were presented the honoree to inspire her to keep in contact with her Snyder friends.

The service table was laid with a linen cloth and centered with an arrangement of pink carnations. Guests present were Mrs. Frank LeFeuvre, Mrs. Arthur Blanchard, Mrs. Herbert Feather, Mrs. Gene Dulaney, Mrs. Edward R. Kellenberger, Mrs. James L. Kincaid and the honoree.

Back to Church



Back to School

Rev. Pliney J. Elliott

The First Christian Church
Cordially Invites You . . .
To attend their revival services. Rev. Pliney H. Elliott from Nevada, Missouri will be the speaker.
Services Each Evening 7:30 Except Saturday)
Through Sun., Sept. 22
2701 - 37th St.
Subjects—Sunday A.M. "Discipleship at its Best"
Sunday P.M. "Christian Baptism"
FAMILY NIGHT



MRS. HERMINE D. TOBOLOWSKY

Dallas Woman Holds Panel For B&PW

Mrs. Hermine D. Tobolowsky of Dallas conducted an interesting workshop panel discussion to members of the Business and Professional Women's District Seven Conference today. She is a noted speaker and local members report they were very fortunate in securing her.

Mrs. Tobolowsky is a native of San Antonio, and joined the B&PW in San Antonio about 14 years ago. She has served two terms as Legal Adviser to the Texas Federation of Business and Professional Women's Club, and also served as Chairman of Women in Government. At present she is First Vice President and program coordinator for the Texas Federation, and president-elect and public affairs chairman of the B&PW Club of Dallas, Inc.

An attorney, she has been practicing law for 15 years, first in San Antonio and the past six years in Dallas. Mrs. Tobolowsky received her LLB degree from the University of Texas School of Law, and attended Incarnate Work College and the University of San Antonio, now Trinity University. She is also a graduate of the Briggs School of Dramatic Art.

Mrs. Tobolowsky chose to use a question and answer method, asking questions and adding comments to answers wherever needed.

costume —jewel HATS!

• • •

Poised, pretty hats, exquisitely trimmed! A world of fashion millinery awaits you here!

Up to 15.00

EXCLUSIVE Ranleigh MODEL

DUNLAP'S
Millinery Dept.

Kingsley Three-way FUR-LAMB Sweater meets its color mate



FASHIONED BY Lampl

Gorgeous Kingsley Full-fashioned Fur-Lamb sweater leads three lives . . . as a turtle neck that buttons in front, turtle neck that buttons in back or a club collar slipon. And there's even more fashion magic when its teamed up with its color-mated cashmere and wool blend skirt. Fabulously soft Fur-Lamb blends 60% lamb's wool, 30% wool, 10% nylon. Glorious new Fall colors to match or contrast.

Sweater 34-40 ..... 11.98
Skirt 8-20, 7-17 .... 12.98

As Seen In Mademoiselle

Gray's Style Shop

2407 Ave R

NEW—FROM GENERAL ELECTRIC

Slim Silhouette TV with Multiple Speaker Sound!



New "Slim Silhouette"
110° Aluminized Picture Tube cuts as much as eight inches from depth of many older cabinets, for new *trim* look.

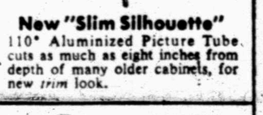

Two-Speaker Sound System
Two electronically-matched G-E Dynapower Speakers add a new dimension to sound, give superb, *lifelike* tone.



Clearer Picture
Increased pulling power gives clear reception, even from distant stations.



Model 21C1550
262 square inches of viewable area. Beautiful mahogany on pressed wood.

only $3.50 a week
after small down payment

New 1958 General Electric ULTRAVISION Console TV

- New "Slim Silhouette"—cabinet is only 15" deep! New compact shape saves valuable floor space, simplifies room décor.
- Big, Easy-to-Watch Picture.
- Two-Speaker Sound System — separate speakers for high and low frequency ranges give greater fidelity.
- 110° Aluminized Picture Tube.
- Tilted Dark Safety Glass.

See it today at

GOODYEAR SERVICE STORE
East Side of Square
Phone 3-6162.



A DECEMBER WEDDING—Mrs. Jessie Hampton, 3101 Austin Avenue, announces the engagement and approaching marriage of her daughter, Shirley Dean Roland, to Norman Dale Grimmitt, son of Mr. and Mrs. Bill Grimmitt, 1301 Avenue R. The wedding will be an event of December 24, in the North Side Baptist Church. The Rev. Jack Dean, pastor, will officiate. (Photo Courtesy of Wolfe Studio)

WEDDING NOV. 30

Due to a typographical error in last Sunday's paper, it was reported Twilla Elree Jackson and Wayne Ramsey would be married on Nov. 10. The correct date is Nov. 30 at 7:30 p.m. in the Trinity Methodist Church. The Rev. Elton Wyatt, pastor, will officiate.

NEWS FROM FLUVANNA

By MRS. SID MILLER

Mr. and Mrs. Truman Ellis of Lubbock visited in the home of Mr. and Mrs. Jack Hunnicutt Sunday.

Mr. and Mrs. Harry Kingston and Billy, sepnt the weekend in Fort Worth visiting relatives.

Visitors in the Jack Blanchard home Sunday were, Mr. and Mrs. Ross Blanchard Sr., Mr. and Mrs. Ross Blanchard Jr., and Mr. and Mrs. Floyd Griffith and family of Snyder.

Mr. and Mrs. Earnest Turner, Mrs. Doris Rudd and Taylor from Gail, and Mr. and Mrs. Carl Turner and Tommy of Snyder, visited Mr. and Mrs. Guy Turner Sunday.

Visitors in the A. M. Lindsey home Sunday were, Mr. and Mrs. H. E. King of Wingate, Mr. and Mrs. Ralph Lindsey and children of Ira, Mr. and Mrs. Bud Heath and children of Snyder, and Mr. Mrs. Sid Miller and children.

Mrs. Jim Sullenger and children of Snyder, and Mr. and Mrs. Joe Burney of Portales, N.M., were guests in the home of Mr. and Mrs. R. E. Warren Sunday.

Mrs. R. E. Warren visited in Lubbock Thursday with her mother, Mrs. W. F. Burney and her brother and family, Mr. and Mrs. W. T. Burney and children.

Mr. and Mrs. Ray Davis of Winters visited Mr. and Mrs. H. C. Smith Thursday.

Mrs. E. M. Davis of Winters is spending a week in the home of her daughter and family, Mr. and Mrs. H. C. Smith.

Mr. Rod Anderson attended the funreal of Pete and B. J. Lomack, held at the First Baptist Church in Odessa, Tuesday.

Mr. and Mrs. H. C. Carmichael spent last week visiting relatives in Beaumont and Tyler.

Mr. and Mrs. John Taggert of Snyder, and Bruce and Margie Taggart of Los Angeles, Calif., visited Mr. and Mrs. Robert Jones Monday.

Mr. and Mrs. E. W. Lemons and Mrs. Will Noel visited in Robstown with Mr. and Mrs. Elmer Dorsett recently.

Mr. and Mrs. Harley Carmichael and Randy, visited Mr. and Mrs. C. J. Harris in Houston the past week. They also went to San Antonio, Dallas, and Tyler.

Mrs. Viola Carmlichael spent the week in Wingate wth Mr. and Mrs. Leroy Adams and family.

Mr. and Mrs. A. M. Lindsey and Elbert, left Thursday to spend a few days in Wichita Falls with M-Sgt. and Mrs. John H. Roddy.

Mr. and Mrs. John Stavely attended the Post celebration dance Friday night.

Mrs. W. H. Jones spent Thursday and Friday in Seminole, visiting her sister, Mrs. R. A. Jones and family.

Mrs. Jessie Sims visited her brothers, Nathan Letcher and family, and Aubrey Letcher in Midland last week.

Mr. and Mrs. W. E. Smith and children went to Hamlin Sunday to see his sister. His mother, Mrs. Veila Smith accompanied them.

Mr. and Mrs. Panch McDonald visited her cousin in Lubbock Wednesday and Thursday.

Mr. and Mrs. C. F. Landrum attended the funeral of his sister-in-law in Liberty Hill, last week.



MRS. GEORGE KILLAM



MRS. BOB PARKS

NEWS FROM DUNN

By ELWANDA STEWART

Mrs. L. Z. Ashley was returned home from the Battenfield-Jones Hospital Wednesday.

Jerry Bob Cotton and Robert Nail left for college Sunday. They will attend Texas Tech.

Mr. and Mrs. Murray Boyd of Snyder and John Main of Colorado City visited the L. T. Nail family recently.

Glenda Nail visited Wanda Davis in Union last week.

Mrs. Grady Denson of Hermleigh visited Mrs. H. L. Fargerson Saturday.

Mr. and Mrs. Woodie Woodall and son of Waco spent several days this week with her parents, Mr. and Mrs. Arvin Townsend.

Ricky and Randy Billingsley spent Tuesday night with Mr. and Mrs. Muriel Blassengame and Ann in Buford.

Bobby Cantrell was in Abilene Wednesday taking his army physical.

Mr. and Mrs. John Brown and Mrs. L. E. Russell visited friends in Snyder Wednesday.

Mrs. Martin Murphy gave a birthday dinner in her home Sunday honoring her sister, Mrs. Ollie Richardson. Those attending were Mr. and Mrs. Richardson, Mary Alice Richardson, Johnnie and Judy Richardson, Mr. Martin Murphy, Carolyn, Pat and J. B., Mrs. L. E. Russell and Mrs. Max von Roeder of Snyder.

Mrs. Max von Roeder and daughter of Snyder spent last weekend with Mr. and Mrs. Ollie Richardson and family.

Mrs. Houston Cotton visited Mrs. Joe Moser in Colorado City Tuesday.

Mrs. L. A. Scott of Colorado City visited Mrs. Ora Allen Tuesday.

Mrs. O. F. May of Clairemont visited Mr. and Mrs. Marcus Johnston, Mr. and Mrs. L. Z. Ashley and Mr. and Mrs. Morris Ashley, last week.

Mr. and Mrs. J. R. Cantrell were in Colorado City on business Wednesday.

Mrs. Jack Ezell of Ira visited Lillie Cantrell Wednesday.

Guests Wednesday in the home of Mr. and Mrs. Walter Brown were Mrs. Bert Mitchell and son, Roy, of Hillsboro; Mrs. Pascal Nail and son, Frank, of Hillsboro; Mr. Marvin Mitchell of Canada, and Miss Brownie Jane Mitchell a student of Abilene Christian College in Abilene. Those visiting in the home over the weekend are Ray Brown of Shallowater, Lt. Bill Johnson of Midland, Mrs. Robbie Jo Brown, Jerry and Don of Midland.

Planning Group Decorates Club For Conference

Mrs. George Killam and Mrs. Bob Parks, planning committee for the B&PW Conference in progress here today, were admiring the completed duties carried out by their chairmen Saturday morning. Everything was in readiness for the guests to start arriving.

The main hall of the Martha Ann Woman's Club was prepared for 240 persons. Tables were laid with white linen, with miniature oil derricks down the center. Plate favors were fall leaves holding small bottles of Scurry County crude oil and a splotch of cotton. Brochures of Snyder were placed at each plate.

Arrangements of gold mums and greenery completed the club colors of green and gold. Place cards also held a touch of fall leaves.

Green tote bags containing a cook book, sugar, matches, emory boards, pencils, combs, egg strainer, hot pot holder, fly swatter, ash tray and a pocket size leather covered note book, were finished, ready to present club members as they registered for the event.

School Menu

MONDAY

Macaroni Republic with Ham
Sweet Peas
Tossed Salad
Whole Wheat Muffins
Fresh Fruit
Sweet or Chocolate Milk

TUESDAY

Salisbury Steak & Tomatoe Sauce
Baked Beans
Carrot Ambrosia Salad
Light Bread
Cookies
Sweet or Chocolate Milk

WEDNESDAY

Chicken & Dressing
Green Beans
Cranberry Congealed Salad
Rolls
Lemon Sponge Pudding
Sweet or Chocolate Milk

THURSDAY

Hot Dogs
Potato Chips
Cabbage Salad
Jello
Sweet or Chocolate Milk

FRIDAY

Fried Fish
Spiced Beets
Combination Salad
Whipped Potatoes
Chocolate Chip Cookies
Corn Bread
Sweet or Chocolate Milk





GLAMOUR and OWENS show you how to step out of a Fall Fashion Showcase, in the newest freshest, easy to wear fashions, ever. Come in today ...and get a copy of our new GLAMOUR What to Wear With What chart...your complete guide to Colors and Accessories to buy and wear from now through winter.

Owens Department Store
West Side of Square

Paris Booms Small Hats

By NADEANE WALKER

PARIS (AP) — So you don't wear a hat?

Paris hatters are out to change that.

This season they have come up with something to please every woman. The big hats frankly never caught on madly, so without making a hullaballoo about it, the milliners have brought back the small hat.

You can have it squatting on the eyebrows or shooting up backwards like an Egyptian bonnet, pixie pointed or slouching over one ear in the form of a beret.

Please, ma'am, take your choice —just so you wear a hat.

By bringing out hats in printed jerseys and brilliant hues —beetle's wing blue, vived green, coral and rose-red—hatters are fearlessly predicting a dark season in dresses and coats. Do they know what they're doing?

Says Achille, boldest of Paris hatters:

"I don't know a thing, except that the customers tell me they want hats to flatter them, to make them look younger instead of older."

Stars and Pussy - Willows

So Achille, who is obliging enough to bring out his own models for fashion writers who call after hours, has brought out a "Shooting Star" collection, with star - fish and star shapes. He sold some of them to American buyers even before his official opening.

Trust Achille for one utter folly.

He is the hatter who made a hat of spaghetti, and another of orange peel.

This time it's a pussy - willow bonnet with a star-fish curl. It shed a bit of pollen on his nose when he tried it on, but he brushed it off and said rather sadly:

"It was all in velvety bud when I picked it."

Pussy-willow bonnets aside, other Paris hatters agree that the new hats ought to please. They're designed to fold in four and be stuck in a pocket, to be pushed forward or back, up or down.

Principal materials are soft velvet felts, plain or printed jerseys, fluffy feathers and furs.

Madame Claude Saint - Cyr, who makes millinery for the Queen of England, goes in for soft draped shapes that can be folded up, as well as profiled - backwards bonnets that recall Queen Nefritite. Sloppy berets slouch low on the neck. They come in flowered jersey for daytime and in jewelled tulle, with fantails down the back, for bare-backed evening wear. Detachable veils are colored like madame's mascara.

Pixie Caps

Albouy favors high - crowned, crushed-looking models with a flattering peak over the eyes. Spiderweb veiling is frazzeled out in a wispy fringe all around. There are pixie-peaked caps and draped turbans, floppy - brimmed models with brim and crown in contrasting colors and materials.

Heim-Svend call some of their creations "monkey caps." They vary them with snail-curled toques backward - soaring bonnets and evening hats like over-sized mink buttons or cut-out velvet whirligigs. All Svend's hats have bird names. Brimmed models turn sharply back in front, and some are made of draped kidskin.

"Troika toques" contribute to the Russian look of Gilbert Orcel's furry and feathery collection. A chinchilla and gold velvet turban is centered with a 35-carat canary diamond on a golden wing. There's a sheep dog look about a sandcolored model in shaggy, uncurled ostrich plumes.

Alexandre, who creates coiffures for evening and special occasions, has also gone in for swansdown and ostrich feathers, intertwined in pinnedon chignons and decorated with diamond jewels.



MISS ZAIDA BROWN, district director of District Seven, Business and Professional Women's Club Inc.

Local Woman Dist. 7 Officer

Miss Zaida C. Brown, local school teacher, is a graduate of Phillips University, Enid, Okla. She has done graduate work at University of Texas, University of Colorado, Colorado State Teachers College, University of Wisconsin and the University of California.

Miss Brown is a past president of the Snyder Business and Professional Women's Club, having served as president for four years. She is now serving as District Director of District seven.

Shepilov Takes Post

MOSCOW (AP) — Dmitri Shepilov, ex-foreign minister ousted in the recent Kremlin purge, has taken up his duties as a teacher in the Far East Institute at remote Frunze on the Chinese border, say diplomatic sources. Kirghizia, in which Frunze lies, long has been used by the Soviet government as a center of political exile.

NOTICE!
NEW OFFICE HOURS FOR CLINIC

WEEK DAYS ..... 9:30 a.m. to 12 Noon
2 p.m. to 5:30 p.m.
SATURDAY ..... 9 a.m. to 1 p.m.
SUNDAY ..... 9 a.m. to 10:30 a.m.

BATTENFIELD-JONES HOSPITAL-CLINIC

Air Step.
THE SHOE WITH THE MAGIC SOLE



SUNSET—The leather in this Air Step pump has been carved into a sunburst design, then antiqued and hand-rubbed to give it a custom finished look. The heel is slim, the toe newly tapered.

$12.95
Bags To Match

THOMPSON'S
Southeast Corner of Square



Owens Department Store

HEADQUARTERS FOR GLAMOUR'S FALL FASHION SHOWCASE

WE HAVE . . .

VANITY FAIR
KAY WINDSOR Juniors
KAY WINDSOR R & K Originals
SLEEPEASE Gowns, Robes and Pajamas
CAMPUS GIRL Robes
KLEINERT'S Stay-Rite Shields
GLENHAVEN Suits
SHIP 'N SHORE Blouses
LERU Jewelry
HELEN HARPER Sweaters
ARTEMIS Lingerie
TAILORED Juniors
TONI TODD Dresses
VICKY VAUGHN Dresses
TABAK Sportswear
ROGER VAN S belts, jewelry, bags
KAY FUCHS gloves
BRYAN hose
VOGUE patterns
WHITE STAG sportswear
BLUE SWAN Suspants

As Shown In September Glamour
(See Our "Fall Fashion Showcase" Window)



Photo By Everett Studio

MISS FANCINE TAYLOR
. . engagement announced

Miss Taylor To Become Bride Of Oklahoma Man

Mr and Mrs L B Taylor Route 3, Snyder, have announced the engagement of their daughter, Francine, to Pvt-1 Melvin High. The wedding date will be announced later.

Pvt-1 High is the son of Mr J F. High, Walters, Okla.

The bride-to-be is a 1954 graduate of Snyder High School and San Angelo Junior College. In College she was president of the Home Economics Club and a member of the Little Theater, Forsonic Speech Team, Student Council and Creative Writers. She is also Past Worthy Advisor and charter member of the Snyder Rainbow Chapter as well as a member of the Order of Carnation. Miss Taylor will be a spring graduate of North Texas State College, receiving a BS of dietetics.

Pvt. High graduated from Walters High School in 1954, and is a graduate of Campron College where he was a member of ROTC and of the Agriculture Club. Before induction he was employed in Oklahoma and Venezuela by Western Geophysical of Los Angeles. He is presently stationed with the 1st. Infantry Division at Fort Riley, Kan.



OVERCOMING NARROWNESS—Light green rubber floor tiling and small-scale furniture with an airy look help make this long narrow room inviting. The dry sink adds a traditional note.

BY DECORATOR INGENUITY

Narrow Room Can Be Pretty

By VIVIAN BROWN
AP Newsfeatures Writer

HOW DOES one furnish a narrow room so that there is still room to walk and hold a conversation?

Decorator Pat Harvey, secretary of the National Society of Interior Designers says "a narrow room requires decorating ingenuity, but it can be made livable and comfortable as any other room if you'll just make the effort."

Light flooring and light walls are necessary to the scheme, she says. If wood paneling is used it should be light pine paneling, not heavier woods. Ceilings must take to the light look too, and a little blue in a white painted ceiling will lend height to your room, she says.

Paintings across the long wall may help create depth. A large painting should be chosen if you'd achieve that effect. A mirror on one of the long walls can help give the illusion of a wider room too, "if it is the kind of room that can take a mirror."

"Avoid heavy drapery materials in a narrow room," she advises, "particularly if the windows are at the narrow end of a room. These will offer a heavy effect, and give the appearance of closing in the room even more."

Deep colors such as red, green, blue should be avoided in decorating the very narrow room, in favor of pastels or off-white, she says. Delicate patterns in wallpaper or fabrics may be used, but is is a good idea not to use dramatic patterns in a small room, particularly in upholstery or drapery materials.

Small scale furniture adds width to the room. Take advantage of light dining room or living room pieces such as those popular in American, Danish and Swedish designs. These may be integrated into a room with traditional furnishings for a handsome effect, particularly with Early American pieces. Pine dry sinks, small Welch cupboards, tuck-away tables may all add charm to a narrow room without over-whelming it.

It's a good idea not to put the sofa under the window as this will only give you additional wall space to fill up, whereas the window itself may serve to break up wall space.

"Picture windows," says Miss Harvey, "are wonderful to lend enchantment to the narrow room. The only trouble is that some people acquire a picture window that does not give them a pretty outlook. Make sure you have a lovely view before you have a new picture window put in your living room or move into a house with a large window that just overlooks another house."

It may be a good idea too, if the room is very tiny, to skip extraneous furnishings such as coffee table or end table unless these are absolutely necessary to the scheme of things.

WOMEN'S CALENDAR

SUNDAY

Hood County friendship meeting at McKenzie Park in Lubbock.

Business & Professional Womens District 7 Conference, Martha Ann Woman's Club.

Hood County friendship meeting at McKenzie Park in Lubbock.

MONDAY

Christian Women's Fellowship meet at the First Christian Church at 7:30 p.m.

The Rainbow Girls meet at the Masonic Hall at 7:30 p.m. of initiation rites.

West Elementary P-TA, 7:30 p. m. in the speech and arts room. Teachers and parents urged to attend.

TUESDAY

W. W. Circle will meet with Mrs. Eunice Weathersbee, 1708 Twenty-seventh Street at 7:30 p. m.

B&PW meet at Martha Ann Woman's Club for a dinner meeting at 7:30 p.m.

Twentieth Century Club meets with Mrs. F. O. Griffith, hostess at Martha Ann Clubhouse, 3 p.m.

Atheneum Study Club at Martha Ann Clubhouse, 3 p.m. Mrs. Bill Zimmerman, hostess.

WEDNESDAY

WSCS of Trinity Methodist Church meets for study at 9:30 a.m.

Hannah Sunday School Class of the First Baptist Church meets with Mrs. A. E. Duff Jr., 809 Twenty-sixth Street at 9 a.m.

Altrurian Daughters meet at the Martha Ann Clubhouse at 2:30 p.m. Mrs. B. L. McKinley, hostess.

Snyder Junior Womens Club will at 7:30 p.m. in the Towle Park Exhibit barn. Mrs. C. W. Dorman and Mrs. M. C. Dorman, hostesses. All members urged to attend.

Tri Community Home Demonstration Club will meet at 2:45 p.m. with Mrs. Hubert Robison, 2502 Avenue F.

THURSDAY

Thursday Afternoon Bridge Club meets at Martha Ann Woman's Club at 2:30 p.m. Mrs. H. J. Brice, hostess.

Snyder Garden Club 9 a.m. at Martha Ann Clubhouse. Mrs. A. C. Alexander, hostess.

Altrurian Club meets at Martha Ann Club with Mrs. A. C. Preuitt, hostess.

NEWS FROM UNION

By MRS. J. B. ADAMS

Mr and Mrs L M McWilliams of Sweetwater visited Tuesday with Mr. and Mrs. Owen Miller.

Patsy Woolever who is teaching at Portales, N.M. was home for the weekend.

Mrs. Joan James was honored Thursday with a pink and blue shower in the fellowship hall of the Baptist Church.

Those of the Methodist Church completing the course of "Work of the Women's Division," taught by Mrs. Hardy are: Mrs. O. B. Lindsey, Mrs. Murry Jackson, Mrs. Dorothy Rosson, Mrs. I. T. Huckabee, Mrs. Ralph Odom and Mrs. Howard Hogue.

Mr. and Mrs. Earl Woolever visited Monday with relatives in Ralls.

Mr. and Mrs. Ennis Woodson and Lanell, Mr. and Mrs. Jack Ramsey and Patsy, and Mr and Mrs. Howard Hogue, attended the ball game at Dumas Friday night.

Mrs. Linnie Roberts of Okemah, Okla., and Mrs. Mary Rhodes of Arlington, returned to their homes Friday after spending a week with their sister, Mrs. J. B. Adams.

The homecoming at the Methodist Church Sunday was well attended. The Rev. Harvey Carrell of Marfa filled the pulpit at the eleven o'clock service. A social hour and dinner was enjoyed at noon, with singing in the afternoon.

Starlet Gets Divorce

SANTA MONICA, Calif. (AP) — Television starlet Patricia Lee Powell, 23, has won a divorce from William D. Powell, 32, son of actor William Powell. She testified that marriage to a man who wished to be a bachelor again made her life unbearable.

Fresh peas are wonderful when you add a dash of sugar, along with the salt during the cooking and a few tablespoons of heavy cream after they are cooked and drained.

Feather Printing
for all your printing needs
Phone 3-6331
1907 25th St.

Former U. S. Treasurer Is Now Running Country Store

By FRED MOEN

RICHLAND, Kan. (AP)—Georgia Neese Clark Gray, who used to be responsible for 27 billion dollars as the first woman U. S. treasurer, now may be found cutting meat or counting money in her combination general store and bank in this little community of 250 people.

Mrs. Gray—politician, businesswoman, farm operator and former actress—signed her name on all bills issued by the U. S. government during the second Truman administration, 1949 to 1953. But she says life in this little crossroads, with a town water pump and old-fashioned wooden canopies over the sidewalks, can be more challenging than in the nation's capital.

Meat, Wheat and Money

You're most likely to find Mrs. Gray, a dynamic personality in her late 50s with nary a gray hair, sitting at a small wooden desk, with a typewriter at one side, behind the "cages" of the bank, located at the rear of her well-stocked general store. She and her husband, Andrew, also own a cafe, 75,000 bushel capacity grain elevator, an insurance agency and 1,800 acres of nearby farm land.

She's just as adept at cutting up a roast at the meat counter or weighing a load of wheat at the elevator as she is cashing a check or listening sympathetically to a straw-hatted farmer asking for an extension on his cattle loan.

As treasurer, Mrs. Gray was the nation's No. 1 cashier—collecting and disbursing billions of dollars in government funds.

Small Town Life

"Most of the work of treasurer is done by rote," Mrs. Gray says. "You don't make any policy decisions. But operating these small town businesses means making decisions, taking risks and always being confronted with the human element."

"You know these people in a small town. You know their background. They know yours. Your emotions often get tied up and you sometimes make a deal that's not good business. But I'm a gambler on people. It's surprising how few people let you down."

She wasn't worried when she made the switch from Richland to Washington because — "If you can succeed in a little town you don't have to worry about succeeding in a city."

No Potomac Fever

Did she find it hard to make the readjustment from life in Washington back to Richland?

"No. I never got Potomac fever. Life in Washington means "glamor, prestige and being in on things. You feel you are a part of government. In Richland you are a vital part of the community and state."

Mrs. Gray has been Democratic national committeewoman for Kansas since 1936. She has never sought elective office but during hot campaigns you'll often find her making fiery political speeches with the best of them.

"My main satisfaction in politics is helping people, whether they are Democrats or Republicans," Mrs. Gray says. She wields considerable influence in the Kansas Democratic party which now holds the governor's chair for the first time in 20 years.

The Grays live in the 11-room, 65-year-old house built by her parents. They maintain an apartment, mainly for weekends, in nearby Topeka.

Toastmasters Club To Elect Officers

Officers will be elected at the Monday meeting of the Snyder Toastmasters Club.

The meeting will be held at 6:15 p.m. Monday at Mary Lynn's Tea Room, Avenue U and Thirty-fifth Street.

For the program, toastmaster will be Ed LeMarquand, topicmaster S. P. Hulen, speakers Ralph Howser and Jimmy Tatum, master evaluator Jack Cross, grammarian W. D. Durfey, and "ah" suppresor Roy McCloskey.

Cheese not only contributes calcium and protein, but when it is made from whole milk it is an excellent source of vitamin A and a good source of riboflavin.



GEORGIA NEESE CLARK GRAY—The former U. S. treasurer, whose name was on every bill issued by the government from 1949 to 1953, waits on a customer, Mrs. LeRoy Murren and her little son, Wayne, in the family general store and bank.

WAYNE BOREN CLYDE HALL
Snyder Insurance Agency
COMPLETE INSURANCE SERVICE
1820 - 26th Street Phone 3-3163
P. O. Box 527 Snyder, Texas

WE NEED CASH
WE CAN'T WAIT FOR FALL HARVEST
OUR LOSS...YOUR GAIN!
DURING THIS BIG
SHOE SALE

Therefore—most of our entire stock of fine shoes are now on sale at unbelievably low prices . . . This is the sale of your dreams . . . Look at the famous name brands . . . and look at the prices . . . Don't miss this sale featuring:

• Palizzio • Troylings • Rhythm Steps • Work Shoes • INSULATION HUNTING BOOTS
• Jarman • Fortune • Hi-Test • Campus Boots • BIRD SHOOTER BOOTS

Dress Boots and Many Others

DRESS SHOES
GOING ON SALE
Troylings - Rhyton Steps
Valentines - Vogues
All Colors
All Sizes 6.88 Up

Children's & Ladies'
Penny Loafer
Suedes and Leathers
Going at a low . . . low . . . price!
4.98 Value Only 2.99

Smooth Leather Florentine
You Will Love These—
PALIZZIO
• Mink Mist
• Navy Blue
• Black Calf
All Sizes
At This Unbelievable Money Raising Price 15.88

Entire Stock Men's
Dress Shoes
Jarman - Fortune
City Club
ON SALE
7.88 Up

Boys' U.S. Keds
TENNIS SHOES
Reg. 5.95
For 10 Days They Are Only
4.88

Hi-Test
DRILLER BOOTS
Choice of Leather or Neophrene Sole
10.88

HURRY! SALE LASTS ONLY 10 DAYS!
Fenton's STORE SHOE

Men's Dress Campus
BOOTS
Leather Sole
Black or Brown
This Much Cash Will Help!
7.88



WEDDING PLANS—Mr. and Mrs. Howard Franklin, northwest of city, announce the approaching marriage of their daughter, Dee La Verne, to Johnny Miller, son of Mr. and Mrs. J. B. Miller of Encino. Vows will be exchanged Nov. 1 at 6 p.m. in the First Baptist Church of Snyder. (Photograph by Wolfe Studio)

Car No Toy Says Young Auto Champ

By VIVIAN BROWN
AP Newsfeatures

If you want to be a safe driver, start by enrolling in the driver education course offered by your high school, rather than learn to drive by ear.

So say a group of teen agers who have won driving contests in the National Teen-Age Road-e-o, an effort that grew out of a Junior Chamber of Commerce meeting. This year 300,000 young people participated in communities throughout the country.

Charles Hopkins, 19, of Atlanta, Ga., the national winner, says:

"Some kids never understand how dangerous a car can be until they get hurt. They'll get in a car when they're mad or not feeling too good, and then take their mood out on the car. They think that going fast will help them cool off. But instead they may wind up in a hospital. A good driving course will impress dangers on them and show them the advantage of safe driving."

"Lots of kids just think of a car as a play toy," chimed in Mary Jane Sawyer, 18, of McGehee, Ark., a state champion. Her idea was echoed by Vivian Cox, 18, of Pueblo, Col., also a regional winner, who says "Young people are not mature enough to do the right thing in an emergency after they've gotten themselves in a jam by fast driving or taking a chance when passing another car."

The game of "chicken" (where two drivers drive toward each other head-on until the "chicken" gets out of the way) is all but extinct in Atlanta, according to Charles. He says, "An abandoned airport has been taken over for races and we have organized drag strips under the supervision of the police department for hot rodders, so that keeps kids from dangerous driving on public roads."

It isn't always the driver who causes an accident. "Sometimes a driver is egged on by another kid who is a passenger and who keeps taunting the driver to go a little faster," Charles says.

"Young people who take the course seem to take their driving more seriously," says Mary, who believes "women are just as capable of good driving as men although they are likely to be more emotionally upset when facing emergencies." Mary is the only one of the group who did not take a course but wishes she had done so.

Charles would like to see his driving instructor, John Crow, "get more credit for the wonderful drivers he makes. He's had winners in the Road-e-o contest each year," Charles says, "and has a natural ability to spur his pupils on to be better drivers. A man like that should be credited with saving lives," he says with fervor.

The contest starts out on a community level, then goes on to state contests, then to Washington for the finals. The youngsters who compete do not need to have taken a driving course. But it usually helps because of the involved test.

NEWS FROM KNAPP

By MRS. RAYMOND ROBINSON

Mr. and Mrs. L. B. McCravey, Kirby and Frankie visited Sunday afternoon with the Raymond Robinsons.

Calvin Allen was at home over the weekend. He is attending Howard County Junior College in Big Spring.

Mr. and Mrs. Euldean Strickland and Ricky of Canyon visited part of last week with his parents, the Rev. and Mrs. C. E. Strickland and family.

Mr. and Mrs. J. H. Myers visited last week with Mrs. Myrtie Huddleston and Cecil.

The hunting season is in full swing again and several from this community are away on hunts.

Mr. and Mrs. Ellis Wright Huddleston have returned to Ithaca, N.Y. where he is in school at Cornell University. After visiting several days in this community and with their parents of Snyder.

A special program on Civil Defense was held by the Murphy Home Demonstration Club September 9 in the home of Mrs. Bernard Bishop. Civil Defense Broadcasts are daily affairs now, so we think that we should spend some time and thought on the subject too. We hope we will never need it but "God helps those who help themselves" and we should strive to be prepared.

Old Dining Room Is Most Gracious

By JANE EADS

WASHINGTON — Mrs. Randolph McCall Pate, wife of the commandant of the Marine Corps, believes she has the most gracious dining room in Washington. It is also one of the oldest.

The house she calls home is probably the oldest official residence in the capital. Designed by Benjamin Latrobe, architect of the Capitol, it has housed all but the first of the Corps' 22 commandants since it was built in 1801. It was the one official building spared by the incendiary torches of the British when they marched on Washington in 1814. The story is that the British intended using it for their headquarters.

Like the Pates, most of the commandants have been well satisfied with the beautifully proportioned, roomy quarters provided for them and their families on the historic quadrangel which contains the Marine Barracks.

In fact Commandant Archibald Henderson, whose 39-year tour started in 1820, lived there so long he apparently thought he owned it. The story is that he willed it to his children. Now the commandant's tour is four years.

Besides dinner parties in the commandant's house, teas and receptions, the Pates are often hosts to official Washington at the spectacular and singularly moving "sunset parades," which during the summer are actually held at 9 P.M., instead of 5:30. They are open to the public on Fridays.

Currently, Mrs. Pate is busily occupied as chairman of the 1957 Navy Relief Ball for the benefit of needy Marine Corps and Navy families. The balls have been held annually since 1904 with the exception of the World War I years.



FRENCH LOOK FOR FALL—Bulky, loose-woven wool tweed by Rodier is used by the house of Jean Patou for this narrow, slack-waisted suit with loose turtle-neck collar. There is a fur-lined coat to match, and hat is same fabric.

Pick Your Paris Style

By NADEANE WALKER

PARIS (AP) — Now that the wraps are off Paris fall fashons, members of the haute couture are waiting anxiously to see which of them, the public will approve.

Slack waist, low waist, tight waist? Knee-length skirt of mid-calf skirt? Now you can make your choice, and be sure that the fashion czars will be moved by it. For however dictatorially some new trends may be launched, the stylists do heed public opinion.

What you like best from this season's shapes are sure to reappear in next February's opening, while the trends you and all your friends simply detest are likely to wither quietly away.

Trial Balloons

You don't believe it? Well, Dior launched nearly ankle-length day skirts as a trial balloon two seasons ago, made many more of them last season, and dropped them like a hot potatoe this time after they failed to catch on.

The big issue this season is undoubtedly the slack waisted sack sheath. At the openings, some women declared that they adore them and swore to adopt them; others gritted their teeth and hissed, "Never!"

But already some are to be seen in the smart hotel lobbies and restaurants of Paris, and even strolling down the Champs Elysees. Not many, but enough to have turned up a controversial trend in the sack sheaths.

Few women, we'll bet, will wear necklines as low as Dior pitches them for cocktail and evening. And surely Pierre Cardin's drapery between the legs is only for the do-or-die exhibitionists. The hobble hems that were shown nearly everywhere are not wearable or comfortable enough to be a universal success, although they've had fad runs before and no doubt will have again.

All of Paris, from Patou to Lanvin the Heim to Balmain, likes satin bows, more or less in profusion, and some women will welcome their soft flattery. But others hate bows worse than a run in the stocking, and when they order or copy one of the new creations they're sure to strip off the gingerbread.

Perennial Black

The couturiers' prediction for black this season will probably go down better in Paris than elsewhere, for it's the color French women dote on anyway. According to popular magazine surveys, a little black suit is everybody's dream of chic. For rebels against sobriety, there is a range of blues, coral, pink, red, green and gold—colorful enough for the gayest.

Maybe a rather bad summer has made the dressmakers pessimistic—or maybe they're just pushing fur. Anyway, they seem to be predicting a freezing winter with their big fur-lined and fur-trimmed greatcoats and thick tweed suits.

And they've given in gracefully, without much of a struggle, to the fact that big hats are a blight. Just see how small the new models are.

LONG EVENING GOWNS BACK IN STYLE AGAIN

By DOROTHY ROE
Associated Press Women's Editor

THIS IS A SEASON when women are going to dress to the teeth. Long evening gowns are back with a bang, and the era of the too-too-casual is ended.

Local sewing center experts suggest that you start now to make an important evening gown, even if there isn't a formal dance on your calendar at the moment.

An evening gown is easy to make. With today's versatile sewing machines, such as the new slant-needle automatics, the most fragile fabrics can be stitched as easily as cotton.

A boon to the home seamstress working on a strapless bodice is a new boning made entirely of nylon. This boning is so constructed that it is possible to stitch right over it, with no damage to the needle.

In making a dress of satin it is important to baste all seams before stitching, so that the fabric will not pull or pucker. Chiffon is not difficult to stitch, if you take advantage of new attachments, such as the flange hemmer, which makes tiny rolled hem in sheer fabrics in a fraction of the time it would take to do the hem by hand.

For best results, remember to change the setting of your machine when you change from satin to chiffon. The latter requires a fine needle and a close stitch, about 20 to the inch. Satin requires a medium needle and about 15 stitched to the inch.

Social Held Thursday Night By West P-TA

Approximately 200 parents and teachers attended the "Get Acquainted Party" held in the school cafeteria of West Elementary School Thursday evening. The event was sponsored by the school P-TA to honor parents and teachers who have moved to Snyder recently, and who have children in school here for the first time.

The program opened with Mrs. Robert Clinton leading the group in singing of some old favorites. She was accompanied by Mrs. Mildred Smith at the piano.

Mrs. Hillman Bearden, president introduced Mr. M. E. Stanfield, assistant superintendent of schools, who gave a welcome address. Mr. Stanfield in turn introduced Mr. Joel Griffin and Mr. Fred Beard, principal and asst. principal respectively. Mr. Griffin introduced the faculty members.

Mrs. Bearden requested each person rise and state his name and former home. The program closed with Mrs. Bearden giving the welcome salute and emphasizing to the parents and teachers the need for their cooperation in P-TA.

Refreshments were served from a table centered with a large watermelon bowl filled with fruits and small plates shaped like watermelon slices.

Bracken Lee Blasts Tax

FORT WORTH, Sept. 21 (AP)—A former Utah governor said last night "There can be no freedom, no real justice in this country until the income tax is destroyed.

Bracken Lee, speaking at a rally of For America, a national organization devoted primarily to repeal of the income tax amendment to the Constitution, called the tax immoral.

"There are enough people right now in the United States to kill the income tax," he asserted, "If they'd only stand up and be counted."

Lee, a longtime opponent of the income tax, has argued repeatedly the government doesn't need revenue from that source. He and For America say government functions can be carried out if income taxes are not collected.

Safe 'n Sound

By JOHN BOREN

If you have lost your policy, and are one of our customers don't worry about it, as you're still covered. Just call us and let us know and we will gladly replace it, and while we are going over it we will make a list of any necessary adjustments and send it along with your new policy. Then you know exactly where you stand and the extent of your coverage, and if you wish extended coverage of any kind just give us a call and we will be glad to send our Agent to call on you and make the necessary adjustments. Call BOREN & WEST INSURANCE AGENCY, 2607 Ave. S, Phone 3-6911.



Mrs. Overman Honored By Friends Here

Mrs. Dwayne Overman of Snyder, was honored with a "Get Acquainted Gift Party" Thursday evening at the Cogdell Canyon Unit Recreation Hall, north of Snyder. Mrs. Overman is the former Miss Sandra Sue Underwood of Colorado City. She and Mr. Overman were married on Aug. 25.

Hostesses were: Mrs. Paul Malone, Mrs. John Waldron, Mrs. Jack Grigry, Mrs. Horace Aylor; and Mrs. A. R. Mayo.

The serving table was covered with an ecru lace cloth over blue, with fall flowers used in decorating. Refreshments of coffee, cookies, and cake were served the 28 guests. Mrs. Ayor presided at the guest book.

The Texas Co. empoyes and friends presented Mrs. Overman with an electric mixer, serving pieces from her china section, and other individau gifts.

Out of town guests were: Mrs. C. B. Underwood and Mrs. Forencee Hale, both of Colorado City, and Misses Shirley and Patsy Grundy of Ira.

Calf Loose In Store

MOUNT STERLING, Ky. (AP)—A Brahma bull calf that escaped from a local stockyards wandered into a department store. The manager, Harold R. Tribble, quickly flipped the calf on its side, trussed it and dragged it out the back door. It so happened that Tribble had been a cow-puncher in New Mexico years ago.

Miriam Group Meets With Mrs. Tom Davis

The Miriam Group of the First Christian Church met Thursday morning at 9:30 a.m. with Mrs. Tommy Davis, Skyline Motel, as hostess.

Mrs. Coy Rhodes brought the devotional, with Mrs. Bob Dawson in the charge of the program. Topic of the program was "The Church Speaks."

Worship theme for the meeting was titled "We Are The Family Of God — Brotherhood of Prayer." The study was on what the church says about race relations through the years, and the position of our own brotherhood in the racial picture.

All members were urged to attend the general fellowship meeting to be held at the church Monday, Sept. 23, at 7:30 p.m.

Refreshments were served to two new members, Mrs. J. L. Dunn and Mrs. Raymond Boydstun; Mrs. Bob von Roeder, Mrs. Vernon Young, Mrs. Bob Boren, Mrs. Rhodes, and Mrs. Dawson.



We compound your prescriptions as carefully as though your Doctor stood over our shoulder . . .

Snyder Drugs

PRESCRIPTION SPECIALISTS

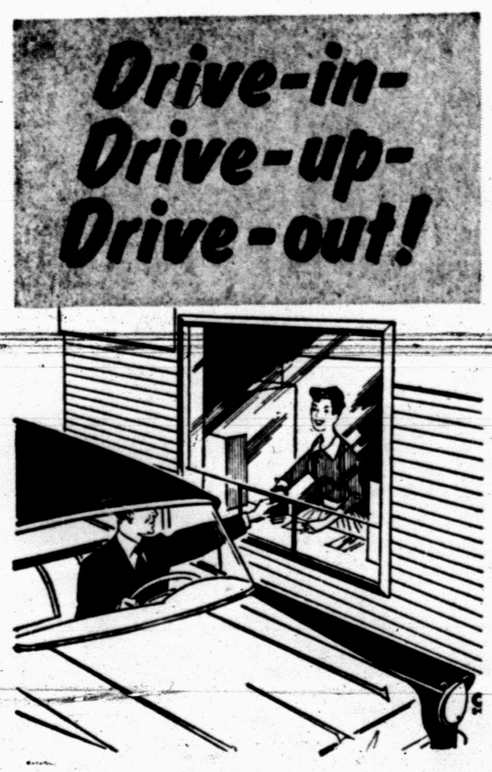

NO NEED TO STAND IN LINE . . . or worry about a parking place when you can enjoy the convenience of transacting your banking business right from your own automobile. Efficient tellers keep traffic moving, and you will be served quickly . . . Drive in, tomorrow!

WEST TEXAS STATE BANK
Member Federal Deposit Insurance Corp.

record savings

on all Franciscan Ware open stock

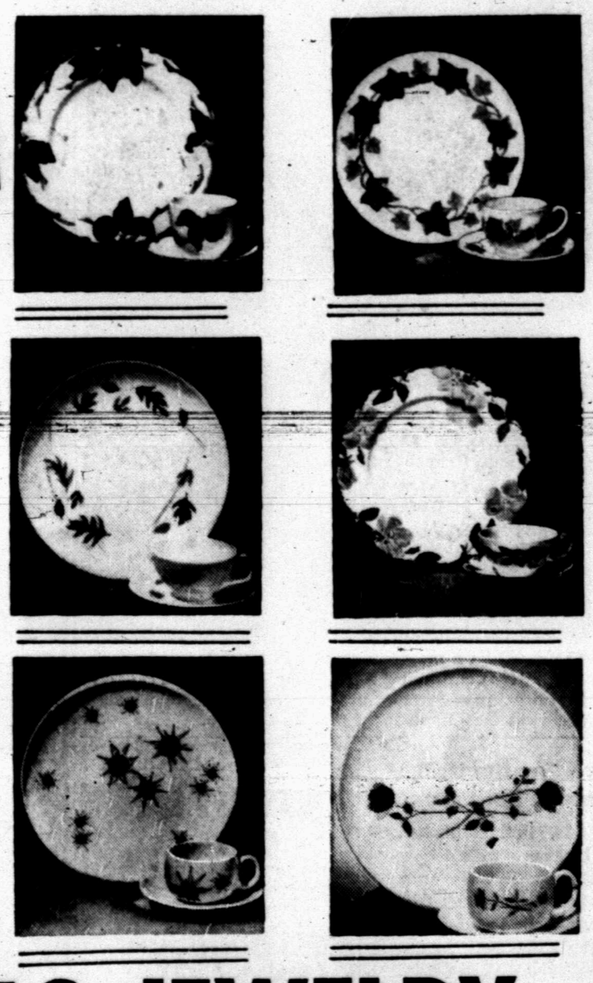

Every shape, every pattern, every single piece of Famous Franciscan Ware in our stocks will be selling at a budget-balancing 20% off for two weeks only! Build a new set or fill-in your present pattern. It's the greatest sale ever!

SEPTEMBER 23rd THROUGH OCTOBER 5th

WILLIAMS JEWELRY

2517 Ave. S Phone 3-3912



OSCAR WINNER Teresa Wright and Hideke Koshikawa, 11-year-old Japanese star, are shown together during the filming of "Escapade in Japan," in which Miss Wright co-stars with Cameron Mitchell. The story involves a 9-year-old Japanese girl and 6-year-old American boy who run away together.

Never Give Up -- Wynn

By WILLIAM GLOVER

NEW YORK (AP) — Ed Wynn is pretty sure he needn't be afraid any more.

"The one fear of my life was to die in oblivion," muses the little man who has been making show business headlines for 55 years.

Now very much television's man of the moment, Wynn wants others to use the moral of his story.

"Never give up," explains Ed. "The most important line I ever learned in my career was given me by Elbert Hubbard—'The only way to stay out of the Down and Out Club is never send in an application for membership.'"

Wynn, who pioneered a number of firsts in theater, radio and TV, gets the VIP treatment tonight in an hour-long "Command Appearance" over the NBC-TV network.

In it a company of performers including Rod Alexander, Steve Allen, Mimi Benzell, Janet Blair, Billie Burke, Jill Corey, Alfred Drake, Oscar Hammerstein II, Beatrice Lillie, Bambi Linn, Jack Palance, Rudy Vallee and Ed's son, Keenan, will gather round to salute the one-time "Perfect Fool."

Although highly appreciative of the "cute idea" of this spot enterprise devised by the American Theatre Wing, Wynn takes a long-range look to make history important to others.

"I've reached some kind of pinnacle that I can't understand," comments the man who began to emerge from theatrical eclipse two years ago.

"I don't like the word comeback or hiatus—the plain truth is that for a while there I couldn't get a job.

"Keenan convinced me that my funny clothes era was over. Now I've put that all away—400 coats and 800 hats.

"What I'm trying to do is have two complete careers in one lifetime—an extraordinary thing.

"I want to play dramatic roles for as long as they want me. For 54 years I played a suppositious character. Now I'm playing human beings. That's a difficult transition."

"My daily prayer," he said, "is to be spared to accomplish this thing."



STARS of "Jet Pilot," John Wayne and Janet Leigh, along with director Josef von Sternberg are seen during a break in filming the picture.

NEEDED IN THEATER

More Than Pretty Faces

NEW YORK, Sept. 21 (AP) — Ann Todd, a peaches-and-cream stunner, almost makes good looks sound like a theatrical handicap.

"People," insists the British star who makes her Broadway debut this week," "are tired of just looking at pretty faces.

"They want a lot more in the theater and movies today."

Miss Todd, best known to American audiences for such films as "The Seventh Veil" and "The Paradine Case," is making a somewhat delayed entry on the Broadway scene, although she has ranked for years among London's top stage actresses.

The drama which lured her hither is "Four Winds," by Thomas W. Phipps. Peter Cookson and Conrad Nagel play focal male roles opposite Miss Todd. It arrives at the Cort Wednesday.

The plot, taking coincidental inspiration from frequent headlines, concerns an incredibly wealthy woman.

Prepackaged hit: The other Broadway arrival of the week is "West Side Story," a musical, at the Winter Garden on Sept. 26. It gives preliminary indications of becoming one of the town's sudden smash hits.

The show, with music by Leonard Bernstein and master-minded by Jerome Robbins, has played to raves and standing room only on out-of-town tryout and has rolled up a husky advance sale at the boxoffice

---

Along the Rialto: Culture fans get a busy workout on Broadway, Sept. 29 with the simultaneous arrival of Shanto Rao and her dancers from India in their first Western Hemisphere appearance at the Anta Theater, and the opening of "I Knock at the Door," drama based on the autobiographical works of Plywright Sean O'Casey, at the Belasco...

Walter Pidgeon's tour in "The Happiest Millionaire" starts Oct. 2 in Wilmington, Del. ... Richard Kollmar and Albert Selden have teamed to bring another musical, "The Body Beautiful" to Broadway in January...

Victor Borge, the Broadway pianist-comedian, recently visited his native Denmark. He bought a chateau, the Freydenlund, which once belonged to Queen Caroline Mathilde of Denmark.

Selznick Is Back After Italy Work

By BOB THOMAS

HOLLYWOOD (AP) — Back from his hectic filming of "A Farewell to Arms" in Italy, David O. Selznick says it was his most difficult production—but not the most temperamental.

Tops in temperament, he remarked, was "Gone With The Wind." This despite reports from Italy of his feud with director John Huston and others.

Propaganda, said the producer. "There were a lot of false reports printed about the picture because two segments of the press hated me," Selznick declared. "The Communist press hated me because I wouldn't use any Communist labor on the picture. And the Fascist, Neo-Fascist and Monarchist press hated me because they thought the story reflected ill on the government's conduct of World War I."

What about his blowup with Huston?

"That happened before the picture began," Selznick explained. "As Ben Hecht commented, it was the case of two Caesars and one Alp.

"I thought I could work with Huston, and I believe he honestly felt he could work with me. But it turned out that he couldn't fulfill the conditions as outlined in his contract and in several conversations with me.

"Actually, I don't think John is the kind of a director who can work with a producer. The producers he has had have pretty much given him the rein. I don't work that way."

Selznick admitted that he has never had more production troubles on a picture before. The reason, he said: Italy's lack of movie making know-how.

"Our production facilities are far superior in Hollywood," he said. "But the picture also would have cost a great deal more if we made it here. And there are things which you just couldn't duplicate here. Not just the scenery, which is great, but the authentic look of the extras. The feeling of Italy even seeps into the interiors."

AMUSEMENT



MARTHA HYER'S movie career has taken a turn toward comedy. After completing her co-starring role with David Niven and June Allyson in "My Man Godfrey," she teamed with Bob Hope for a new laugh film.

Drive For Political Participation Starts

DALLAS, Sept. 21 (AP)—National labor leaders started a drive today against sluggish union participation in Texas political affairs.

James McDevitt, chief of the national AFL-CIO Committee on Political Education, contended economic advantages can be lost through improper legislation. He addressed 350 union leaders from throughout the state.

Negro Woman Beaten

DENISON, Sept. 21 (AP)—A Negro woman, Elizabeth Williams, 30, was found beaten to death today in a car parked on a country road near Colbert, Okla. A Denison Negro man with her in the car was arrested by Oklahoma officers for questioning.

CANYON
Drive-In
Big Spring Hwy. Ph. 3-7212
Tonight & Monday
2 HILARIOUS LAFF RIOTS
DEAN MARTIN and JERRY LEWIS
in Jumping Jacks
in Sailor Beware
Plus Color Cartoon

TRAIL DRIVE-IN TONIGHT and Monday
PUBLIC PIGEON NO. 1
—RED VIVIAN
SKELTON ★ BLAINE
co-starring JANET BLAIR
with JAY C. FLIPPEN
ALLYN JOSLYN
Screen Play by and Produced by HARRY TUGEND
Directed by NORMAN Z. McLEOD
TECHNICOLOR
Second Feature
Marjorie MAIN · Parker FENNELLY
The KETTLES ON OLD MacDONALD'S FARM
ALL NEW!
CO-STARRING GLORIA TALBOTT · JOHN SMITH · GEORGE DUNN · A UNIVERSAL INTERNATIONAL PICTURE

SNYDER THEATRES PRESENT TODAY:
PALACE—"BEAU JAMES"
In Technicolor & VistiVision
With Bob Hope as Jimmy Walker
TEXAS—"BENGAL BRIGADE"
Technicolor Action
With Rock Hudson & Arlene Dahl
STARLITE—"KETTLES ON OLD MACDONALD'S FARM"
Comedy With Majorie Maine
SECOND FEATURE
"HUK" In Technicolor
Action With George Montgomery
ALSO—COLOR CARTOON

RITZ TODAY & MONDAY
ACTUAL TRUE FILMS
BLOOD 'N GUTS STORY OF 6 DESPERATE KILLERS!
KILLERS ALL
PUBLIC ENEMY No 1
John DILLINGER
SEE "PRETTY BOY" FLOYD
SEE "MACHINE GUN" KELLY
SEE RAYMOND HAMILTON
SEE CIGAR SMOKING BONNIE PARKER SHE KILLED OVER 35 MEN!
"HELL IN PETTICOATS" and her GUN CRAZY Sweetheart CLYDE BARROW
plus SHOCKING MARIHUANA EXPOSE "THE DEVIL'S KILLER"
SEE! FREE! BULLET-RIDDLED DEATH CAR THAT WAS CLYDE AND BONNIE'S "LOVE NEST" TILL SHOT DOWN BY THE POLICE!
OVER 160 BULLET HOLES IN CAR!
plus WAX FIGURES of GANGSTERS ELECTRIC CHAIR MACHINE GUNS!
ADMISSION PRICE
Everyone Over Twelve (12) 60c
Everyone Under Twelve (12) 25c

KSNY RADIO LOG

1450 kc

MUTUAL BROADCASTING SYSTEM

SUNDAY MORNING

7:00 Sign On
7:00 Musical Clock
7:30 News
7:35 Musical Clock
7:45 Good News
8:00 According To The Record
8:05 Home Edition of the News
8:15 Coffee Time
8:30 Church Program
8:45 Church Program
9:00 Faith Bible Hour
9:15 Church Program
9:30 News
9:35 Star of the Day
9:45 Sunday School of the Air
10:00 News
10:00 Sport Flashes
10:05 Top Tune Time
10:30 Music
10:35 Top Tune Time
11:00 Church Service

SUNDAY AFTERNOON

12:05 Magic of Music
12:30 World & Texas News
12:45 Church Program
1:00 Game of the Day
3:30 Chevron Time
4:00 Sport Flashes
4:05 Sunday Hits
4:30 News
4:35 Sunday Hits
5:00 News
5:05 Sunday Hits
5:30 News
5:35 Music

SUNDAY EVENING

6:00 News
6:05 Moments to Remember
7:00 Proudly We Hail
7:30 Sport Flashes
7:35 Music
8:00 Church Program
9:00 News
9:05 String Time
9:30 Public Service Show
9:45 Federal Civil Defense
10:00 News
10:15 Night Watch
10:55 Final News
11:00 Sign Off

MONDAY MORNING

6:00 Sign On
6:00 Musical Clock
6:20 News Headlines
6:22 Musical Clock
6:55 Farm News
7:00 Musical Clock
7:45 Times, Tunes & Temp.
8:00 According to the Record
8:05 Home New
8:15 Musical Bouquet
8:25 "Five Minutes With the Master"
8:30 Coffee Time
9:00 Cecil Brown and News (MBS)
9:15 Morning Devotion
9:30 News
9:35 Here's Hollywood
9:40 Morning Melodies
10:00 News
10:05 Parallel to the News
10:15 "A Woman's Decision
10:30 Queen for a Day (MBS)
11:00 News
11:05 Gab Heatter
11:10 Gaylord Hauser
11:15 Guest Time
11:20 News Headlines
11:20 Green Stamp Jackpot

MONDAY AFTERNOON

12:00 Cedric Foster & News (MBS)
12:15 Luncheon Melodies
12:30 Phillip's 66 News
12:45 Variety Time
1:00 Game of the Day
3:55 News
4:00 Red Ball Express
4:55 News
5:00 Music From Studio 1450
5:30 News
5:35 Today's Stars
5:45 Wonders of the World
5:50 Sports Time
5:55 News

TELEVISION LOG

SUNDAY PROGRAMS

KMID-TV Channel 2 Midland

SUNDAY
11:00—Church Service
12:00—Oral Roberts
12:30—Million Dollar Movie
2:00—Wide Wide World
3:30—Mr. & Mrs. North
4:00—Meet the Press
4:30—All Star Theatre
5:00 Parade Of Sports
5:15—News & Weather
5:30—Sally
6:00—Steve Allen
7:00—Men Of Annapolis
7:30—Highway Patrol
8:00—The Web
8:30—Stories of the Centu
9:00—Lawrence Welk Show
10:00—News & Sports
10:10—Weather
10:15—Bible Forum
10:45—Late Show
12:00—Sign Off
MONDAY
7:00—Today
8:0—Arlene Francis
8:30—Treasure Hunt
9:00—Romper Room
9:30—Truth or Consequence
10:00—Tic Tac Dough
10:30—It Could Be You
11:00—Tex & Jinx
11:30—Club 60
12:30—Bride & Groom
1:00—NBC Matinee Theatre
2:00—Queen for A Day
2:45—Modern Romances
3:00—Comedy Time
3:30—Matinee Showcase
4:30—2-Gun Playhouse
5:30—Lil' Rascals
5:45—NBC News
6:00—Sports
6:15—News
6:25—Weather
6:30—Count of Monte Cristo
7:00—"21" Quiz Show
7:30—Disneyland
8:30—Texas In Review
9:00—Charles Farell
9:30—Wells Fargo
10:00—News Final
10:10—Weather
10:20—Walgreen Playhouse

KEDY-TV Channel 4 – Big Spring

SUNDAY
11:55—Sign On
12:00—Pro Football
2:45—Crisis
3:00—Heckle & Jeckle
3:30—Question Please
4:00—Face the Nation
4:30—World News
5:00—The Last Word
5:30—You Are There
6:00—Lassie
6:30—Bachelor Father
7:00—G. E. Theatre
7:30—Alfred Hitchcock
8:00—Herald Play House
8:30—Reader's Digest
9:00—Ed Sullivan
10:00—What's My Line
10:30—Final Edition
10:45—Movie
12:00—Sign Off
MONDAY
6:55—Sign On
7:00—Captain Kangaroo
7:45—CBS News
7:55—Local News
8:00—Gary Moore
8:30—Godfrey Time
9:30—Strike It Rich
10:00—Hotel Cosmopolitan
10:15—Love of Life
10:30—Search for Tomorrow
10:45—The Living World
11:00—Network News
11:10—Stand and be Counte
11:30—As The World Turns
12:00—Our Miss Brooks
12:30—Noon News
12:45—Houseparty
1:00—The Big Payoff
1:30—The Verdict is Yours
2:00—Brighter Day
2:15—Secret Storm
2:30—Edge of Night
3:00—Jimmy Dean Show
3:30—China Smith
4:00—Home Fair
4:30—Topper
5:00—Looney Tunes
5:15—Comedy Theatre
5:45—Looney Tunes
6:00—Cosden Farm
6:15—News, Spts.
6:30—Robin Hood
7:00—Ray Miland
7:30—Private Detective
8:00—Burns and Allen
8:30—Doug Fairbanks
9:00—Top Tunes & Talent
10:00—Grand Ole Opry
10:30—News Wthr. Spts.
11:00—Movie
12:00—Sign Off

KRBC-TV Channel 9 – Abilene

SUNDAY
12:45—Air Force News
1:00—Sunday Devotions
1:30—Gospelaires
2:00—C-Performance
4:00—Meet the Press
4:30—Cowboy Theatre
5:30—Circus Boy
6:00—Steve Allen
7:00—Goodyear Playhouse
8:00—The Web
8:30—Dr. Christian
9:00—News & Weather
9:15—Movie
11:15—Sign Off
MONDAY
6:55—Daily Devotions
7:00—Today
8:00—Home
9:00—The Price is Right
9:30—Truth or Consequence
10:00—Tic Tac Dough
10:30—It Could Be You
11:00—Tex & Jinx
11:30—Club 60
12:30—Bride & Groom
1:00—Matinee Theatre
2:00—Queen for a Day
2:45—Modern Romances
3:00—Comedy Time
3:30—Feature
4:30—Crusader Rabbit
4:55—Hiram Sneezeweed
5:10—Gene Autry
6:00—News, Spts. Weather
6:30—Georgia Gibbs
6:45—Curtis Potter
7:00—Twenty-One
7:30—Arthur Murry
8:00—Amateur Hour
8:30—Telephone Time
9:00—Public Defender
9:30—Action Tonight
10:00—News;
10:15—Movie

KCBD-TV Channel 11 – Lubbock

SUNDAY
12:55—Sign
12:30—This is the Answer
1:00—Get Set Go
1:30—Look Here
2:00—Wide Wide World
3:30—Dee Weaver Show
4:00—Meet the Press
4:30—Cowboy Theatre
5:30—Sally
6:00—Steve Allen
7:00—Telephone Time
7:30—Royal Playhouse
8:00—The Web
8:30—Movie Time
10:00—Highway Patrol
10:30—New Wthr Spts.
10:50—Movie Time
MONDAY
7:00—Today
8:00—Arlene Francis
9:00—The Price is Right
9:30—Truth or Consequence
10:00—Tic Tac Dough
10:30—It Could Be You
11:00—Tex & Jinx
11:30—Club 60
12:30—Bride & Groom
1:00—Matinee
12:30—Bride & Groom
2:00—Queen for a Day
2:45—Modern Romances
3:00—Channel 11 Matinee
4:30—Six Gun Theatre
5:30—Superman
6:00—News
6:15—Here's Howell
6:30—Hawkeye
7:00—Twenty-One
7:30—Arthur Murry
8:00—Amateur Hour
8:30—Sheriff of Cochise
9:00—Soft as a Cloud
9:30—Wells Fargo
10:00—Moment of Decision
10:30—News, Wthr. Spts
10:50—Movie

KPAR-TV Channel 12 – Sweetwater

SUNDAY
11:55—Sign On
12:00—Pro Football
2:45—Crisis
3:00—Heckle & Jeckle
3:30—Good Tidings
4:00—Face the Nation
4:30—World News
5:00—The Last Word
5:30—You Are There
6:00—Lassie
6:30—Bachelor Father
7:00—G. E. Theatre
7:30—Alfred Hitchcock
8:00—Moment of Decision
8:30—Reader's Digest
9:00—Ed Sullivan
10:00—What's My Line
10:30—News
10:45—Movie
12:00—Sign Off
MONDAY
6:55—Sign On
7:00—Captain Kangaroo
7:45—CBS Morning News
7:55—Local News
8:00—Gary Moore
8:30—Godfrey Time
9:30—Strike It Rich
10:00—Hotel Cosmopolitan
10:15—Love of Life
10:30—Search for Tomorrow
10:45—Living Word
11:00—Liberace
11:25—News
11:30—As the world Turns
12:00—Beat the Clock
12:30—Noon News
12:45—Houseparty
1:00—The Big Payoff
1:30—The Verdict is Yours
2:00—Brighter Day
2:15—Secret Storm
2:30—Edge of Night
3:00—Jimmy Dean Show
3:30—China Smith
4:00—Home Fair
4:30—Topper
5:00—Looney Tunes
5:15—Comedy Theatre
5:45—Looney Tunes
6:00—News, Wthr., Sports
6:25—Doug Edwards
6:30—Robin Hood
7:00—Whitting Girls
7:30—Richard Diamond
8:00—Racket Squad
8:30—Doug Fairbanks pres
9:00—Top Tunes
10:00—Herald Playhouse
10:30 News, Spt. Wthr.
11:00—Channel 12 Theatre
12:00—Sign Off

KDUB-TV Channel 13 – Lubbock

SUNDAY
10:45—Sign On
10:50—Church Services
12:00—Pro Football
2:45—Crisis
3:00—Heckle & Jeckle
3:30—As We See It
4:00—Face the Nation
4:30—News
5:00—The Last Word
5:30—You Are There
6:00—Lassie
6:30—Bachelor Father
7:00—GE Theatre
7:30—Alfred Hitchcock
8:00—$64,000 Challenge
8:30—Reader's Digest
9:00—Ed Sullivan
10:00—What's my Line
10:30—Final Edition
10:45—Movie
12:00—Sign Off
MONDAY
6:35—Sign On
7:00—Captain Kangaroo
7:45—CBS News
7:55—Local News
8:00—Garry Moore
8:30—Godfrey Time
9:30—Strike It Rich
10:00—Hotel Cosmopolitan
10:15—Love of Life
10:30—Search for Tomorrow
10:45—The Living Word
11:00—Liberace
11:25—News
11:30—As the World Turns
12:00—Beat the Clock
12:30—Noon News
12:45—Houseparty
1:00—The Big Payoff
1:30—The Verdict is Yours
2:00—Brighter Day
2:15—Secret Storm
2:30—Edge of Night
3:00—Jimmy Dean Show
3:30—China Smith
4:00—Home Fair
4:30—Topper
5:00—Looney Tunes
5:15—Comedy Theatre
5:35—Watch the Birdie
5:45—Looney Tunes
6:00—News Spts, Wthr
6:15—Doug Edwards
6:30—Robin Hood
7:00—Whitting Girls
7:30—Richard Diamond
8:00—Burns and Allen
8:30—Doug Fairbanks Pr
9:00—Studio One
10:00—Grand Ole Opry
10:30—News, Spts, Wthr
11:00—Movie Time
12:00—Sign off

25 YEARS AGO

(Taken from the files of the Scurry County Times, Sept. 22, 1931)

Melton (Red) McGinty, who lives a few miles west of Snyder, regained his place as kingpin of the Big Spring boxing arena Friday night, when he stopped Young Kid Whittington of Wellington by a decision in a stiff eight-round bout.

* * *

Rain that began Wednesday and continued through a part of the night, has already given Scurry County cotton a setback for several days. The light downpour, which has totaled .32 of an inch in Snyder, continues as a drizzle, but the sky shows signs of clearing as the Times goes to press.

* * *

Appointment of J. M. Harris of Snyder as a member of the committee from the 18th district that will lead the campaign for the national Democratic ticket was announced Monday by the party's headquarters at Austin.

* * *

Scurry County's tax rate for 1932 was left at the old figure of $1.10 on the $100 valuation when the commissioners court met in special session Saturday. The budget for the new year likewise was adopted at that time.

* * *

The four leading Snyder sellers of milk announced yesterday that a slight increase in prices would go into effect Oct. 1. Snyder Dairy, Graham's Sanitary Dairy, Robinson's Dairy and W. H. Lindley give the following new prices schedule: Sweet milk, 8 cents per quart, 30 cents per gallon; buttermilk, 5 cents per quart, 15 cents per gallon. Sweet milk prices here have been standing at five cents per quart for some time. The producers state that milk cannot be produced at such a price without loss, especially in view of the feed loss due to recent heavy rains.

* * *

Mrs. Hugh Taylor of Snyder was named Saturday as co-chairman of the Scurry County Democratic Committee, according to F. L. Townsend, chairman.

Juvenile Aid Voted

NEW YORK (AP)—The City Board of Estimate has voted $946,000 to combat New York's juvenile delinquency problem. The largest single item voted was $462,000 to hire additional police for the Juvenile Aid Bureau for assignment in the most difficult areas.

You Can Depend on TSO

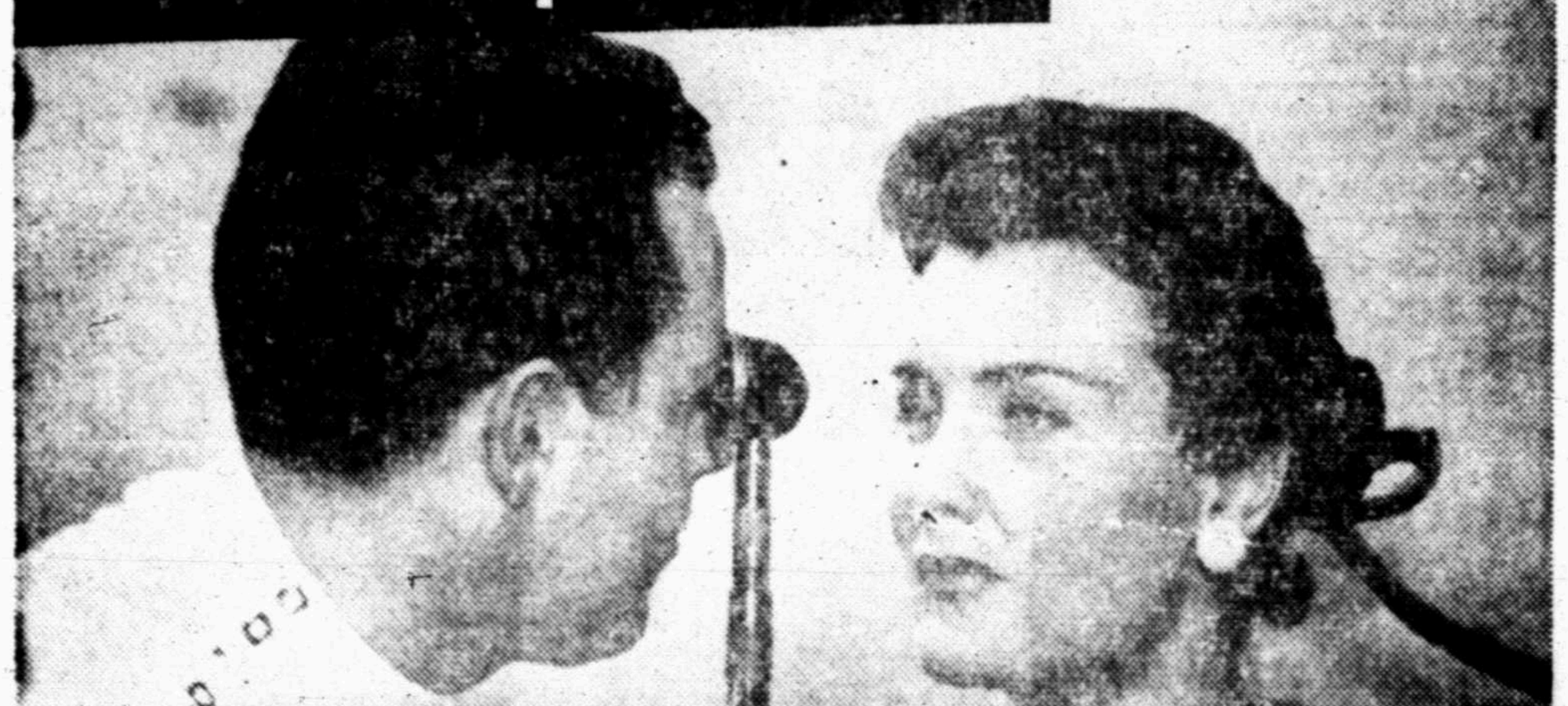

for a Scientific DIAGNOSIS of Your Eyes

Your eyes deserve the finest professional care. At TSO they are thoroughly and scientifically **diagnosed** for possible disease as well as for visual defects. If glasses are needed, they will be precision-fitted for clear, comfortable vision

ONLY EXPERIENCED DOCTORS OF OPTOMETRY EXAMINE YOUR EYES AT TSO.

Directed by Dr. S. J. Rogers, Dr. N. Jay Rogers, Optometrists

Satisfaction guaranteed!

Big Spring, Texas

120 East 3rd St.

FINEST QUALITY AT REASONABLE COST

Wear while you pay

$1 WEEKLY

PRECISION VISION SINCE 1935

Texas State Optical

King Olav V Ascends Throne After Death Of Norway Ruler

OSLO, Norway, Sept. 21 (AP)—A cheerful, sport-loving soldier-prince ascended the throne of Norway today. The new King Olav V had trained for the job through all his 54 years.

He took over automatically as constitutional monarch on the death this morning of his father, Haakon VII. By law, there will be no coronation.

Haakon succumbed to a circulatory ailment. He had been in failing health since the summer of 1955, when he broke a thigh bone in a fall. His death at 85 ended a reign of 52 years. He was the world's oldest ruling monarch and had been Norway's only king since the nation dissolved its union with Sweden in 1905. For the last two years, Haakon's royal duties had been discharged by crown Olav V, serving as regent.

Haakon's death plunged this nation of 3½ million into mourning.

The governing Socialists and the other five political parties canceled all campaigning for the parliamentary elections Oct. 7 until after Haakon's funeral Oct. 1.

The official mourning period will run four months. Ships of Norway's giant merchant marine will fly flags at half mast until after Haakon's funeral a week from Tuesday. From all over the world, the royal family received messages of condolence. In Great Britain, Queen Elizabeth proclaimed two weeks of mourning in the British court.

In assuming the throne, Olav submitted a written oath of office to a special Cabinet meeting stating. "I promise and swear I will rule the monarchy of Norway in agreement with its constitution."

He will repeat the oath orally in January when a new Parliament is convened. He is expected to conduct his constitutional office in much the same quiet way as his father, providing unobstrusive leadership at Cabinet sessions, presiding with dignity at royal ceremonies and maintaining an easy democratic manner with his people.

Like his father, Olav's greatest test came in World War II. When Hitler's forces overran Norway, Haakon defied German demands for surrender and fled to England to head the Norwegian government-in-exile for five years. Olav, a general at the time, helped organize a fighting force of free Norwegians based in Great Britain and in 1944 became commander in chief of Norway's armed forces. He returned to Norway at the head of the army five days after Hitler fell, the first of the royal family to come back.

A chunky, ruddy faced man, Olav, like his father and his countrymen, loves the sea. His major recreation is yachting. Although the grandson of Danish and English kings, Olav is Norwegian through and through.

He attended lower schools with commoners in Norway, studied political science and economics at Oxford and finished fourth in his class at Norwegian War College. To help prepare himself for his job as king, he began sitting in on Cabinet meetings at the age of 18.

With his succession to the throne, his son, 20-year-old Prince Harald, became crown prince. Olav has two other children, Princess Ragnhild and Princess Astrid. His wife, the former Princess Maertha of Sweden, died in 1954.

HERE AND THERE

...With Clayton Rand

Having just gotten around to seeing the prevailing most popular hit, "My Fair Lady," there isn't much I can write about it that hasn't already been written.

As many who have been charmed by the lyrics, dance numbers and spoken words of this musical, it was adapted from Bernard Shaw's "Pygmalion," and the revenues from this stage show are enriching the estate of this Irish Socialist to the tune of many English pounds.

It is the story of a flower girl from the London slums who is used as a practical experiment by a language expert, to prove that the refinements of speech can convert an English cockney lass into a lady, so Eliza Doolittle (Julie Andrews) under the tutelage of Henry Higgins (Edward Mulhare) becomes a duchess.

It's the most charming show since "Oklahoma" and "South Pacific," and the lyrics flow from the spoken to the singing parts as fluently as water from a spring, until words and music merge into one dancing, babbling brook.

The bachelor professor speech does such an excellent job with his pupil that he falls in love with his own creation. Rarely is it the good fortune of man, outside of fiction, to fashion a female to his own designs. Since God created man, and made a women from the rib of him, Eve has striven to make men all over according to her own peculiar ideas and ideals.

Reds Claim Fast Rocket

LONDON (AP)—A Soviet scientist claimed today Russia has a ballistic rocket that might take passengers from Moscow to New York in about half an hour.

Such rocket travel was discussed on Moscow radio's North American service broadcast by a scientist identified as Ari Sternfield, a "distinguished Soviet specialist on interplanetary communications."

He said the "most suitable type of rocket for intercontinental flight possessed by the Soviet Union" was a multistage missile consisting of two or more rocket stages.

"A passenger ballistic rocket would be able to make the flight from Moscow to New York in a little over half an hour—or 45 minutes if anyone wished to stop off in London," Sternfield said.

LEGAL NOTICE

NOTICE OF SALE FOR REMOVAL THE HOBBS HIGH SCHOOL BUILDING, BRICK CONSTRUCTION, LOCATED 10 MILES WEST OF ROTAN, TEXAS ON THE ROTAN — SNYDER FARM-TO-MARKET — ROAD WILL BE SOLD BY BID OCT. 8, 1957. THE BUILDING IS TO BE REMOVED AND THE GROUND LEVELED. A $500.00 PERFORMANCE BOND WILL BE REQUIRED AND BIDS SHOULD BE IN THE HANDS OF THE TRUSTEES BY 8:00 P.M. OCT. 8, 1957. THE BOARD RESERVES THE RIGHT TO REJECT ANY OR ALL BIDS.

THANK YOU.

A. O. DENNINGTON, SUPT.

Public Records

BUILDING PERMITS:

William J. Schiebel, addition to store room, 3004 Avenue T, $3,000.

MARRIAGE LICENSES ISSUED:

Charles Hardy Jones, 29, Lamesa, and Ora Inez McKenzie, 18, Lamesa.

Wayne Smith, Abilene, and Lola May Krantz, Abilene.

DIVORCES GRANTED:

L. V. Vinson vs. Mary Ann Vinson.

FILED IN CIVIL DISTRICT COURT:

Bennie Mae Waldrop vs. Walter Lee Waldrop, divorce.

WARRANTY DEEDS RECORDED:

Martha Jane Golden to Joseph Leroy Golden (one-third), Clarence Carl Golden (one-third), and Murphy Holley, Horace Holley, John Alton Holley, and Elsie French (one-twelfth each), southwest quarter of section 166-97-H&TC; 320 acres of east side of section 18-C-41-Public School Land, Dawson County; northwest quarter of section 11-C-41-Public Free School Land, Lynn and Dawson Counties, except minerals.

Mr. and Mrs. D. M. Seale to Jack K. Morris, north 33 feet of lot 20 and south 42 feet of lot 19, block 5, section 2, Parkway addition.

Mr. and Mrs. William N. Ford to Mr. and Mrs. Houston White, south 70 feet of lot 5 and north five feet of lot 4, block 41, Davis subdivision of block 71, Grayum & Nelson second addition, with mineral reservation.

NEW VEHICLES REGISTERED:

Standard Oil Co. of Texas from Lamb Chevrolet Co., 1957 Chevrolet pickup.

Dewey L. Moore from Lamb Chevrolet Co., 1957 Chevrolet pickup.

Ervel Lee Keller from Lamb Chevrolet Co., 1957 Chevrolet pickup.

Paul W. Bailey from Wilson Motors, 1957 Ford four-door.

W. F. Warren, Colorado City, from Wilson Motors, 1957 Ford four-door.

C. E. Strickland from Wilson Motors, 1957 Ford four-door.

Bethlehem Supply Co. from Murray-Young Motors, Ltd., Midland, 1957 Ford two-door.

Snyder Independent School District from Eiland Motor Co., two 1957 GMC school buses.

Snyder Independent School District from Glosserman Chevrolet Co., Lockhart, two 1957 Chevrolet school buses.

J. T. Brunken from Wilson Motors, 1957 Ford pickup.

H. L. Ratliff, Breckenridge, from Davidson Motors, 1957 DeSoto four-door.

Truck Driver Really Leaves Mark On Things

DENVER (AP) — It was only his second day on the job, but Jose Salazar really left his mark on things.

Salazar was helping clear a site for a new high school. He loaded a truck with tree trunks and branches for delivery to the city dump.

En route, police said, his shifting load scratched and dented almost every car parked on the right hand side of the street.

Officer John Woodward said more than 50 complaints had been made by irate motorists.

The only comment Salazar could offer, after seeing the damage: "Frankly, I'm sick."

Woman Will Teach Art Of Curtsying

NEW YORK (AP)—A partner in the London School of Deportment has come here to teach American women how to curtsy to Queen Elizabeth II and Prince Philip.

Mrs. Simone Kaplan, 27, advised as she arrived yesterday that curtsying isn't as easy as it looks.

"Quite often," she said, "people simply fall down and they can't get up. It's nerves."

Anybody unable or unwilling to perform a curtsy or a bob may greet the Queen with a handshake, the British Information Services said.

ALL 1957 MODEL BOATS & MOTORS

MUST GO

(To Make Room For 1958 Models)

At Dealers Cost!

- LONE STAR BOATS—ALL SIZES
- WHITE HOUSE BOATS
- MERCURY MOTORS—10 to 60 H.P.

IF YOU HAVE EVER THOUGHT ABOUT BUYING A BOAT AND MOTOR—YOU WILL NEVER HAVE A BETTER OPPORTUNITY AT SUCH LOW PRICES!

COME OUT AND LOOK OVER OUR SELECTION — THEY MAY BE PURCHASED ON EASY TERMS!

DENSON GULF SERVICE

300 E. Highway — Phone 3-3912

Rates On Snder Daily News

Classified Word Ads:

One day	.05 Per Word
Three days	.12 Per Word
Six days	.18 Per Word
Each day following	.01 increase

15 word minimum rate per insertion

EARNED RATES

Space ads	95c per inch
Three days	85c per inch
Six days	80c per inch

MONTHLY EARNED RATES

For 15 words at 25 issues per month—Total $5.70

Capitals and type larger than agate at double.

WORD AD DEADLINE

Weekdays	5 p.m.
For Sundays	11:30 Saturday

RULES

The publishers reserve the right to correctly classify all advertising; to edit any copy deemed objectionable for any reason, and reserve the right to accept advertising only on a cash in advance basis. Some ads are charged to phone owners purely as an accomodation and payment is due immediately upon publication. Some types of ads are not charged under any circumstances but must be strictly cash in advance

BUSINESS SERVICE Who Sell What & Where Is He?

BUTANE

—Call Scurry Butant Company 3-3721 for prompt gas delivery Sales & Services, domestic & commercial appliances.

FURNITURE

—Frigidaire refrigerators, washers, Sylvania Television. Also large selection of quality furniture at King & Brown.

ANNOUNCEMENTS — A

LOST AND FOUND — A-4

LOST: Black and white chihuahua dog in front of Safeway parking lot Saturday morning. If found, please return to Neal Bassham, 209 33rd.

LOST FOUR month old Pekinese puppy. Missing two days. Reward. Phone 3-4728.

AUTOMOBILES — B

AUTOS FOR SALE — B-1

WANTED TO BUY or trade for equity in used car. Call after 5:00 p.m. 3-9494.

CENTER OF SPORTS CAR SALES AND SERVICE IN WEST TEXAS authorized dealers for Rolls-Royce, Bentley, Jaguar, MG, Austin-Healey, Morris Minor, Triumph, Hillman Huskey Station Wagons, Hillman Minx, Sunbeam. Up to 40 miles per gallon. All body styles. Trade-ins accepted. Stewart's Imported Motors, 413 E. 2nd, Odessa, FE-7-0862.

TRUCKS FOR SALE — B-2

1956 CHEVROLET TWO ton truck for sale. Good condition. Phone 3-3731.

FOR SALE—TRADE — B-10

FOR SALE or trade: 1957 Mercury. Inquire 607 E. 19th from 8:30 a.m. to 6:30 p.m.

WANT TO trade equity in 1956 Customline Ford for older car. Phone 3-6903.

AUTO RADIATORS — B-11

SNYDER RADIATOR SERVICE
FRANK D. STEPHENSON
"THE RADIATOR MAN"
CLEANING — REPAIRING
NEW — REBUILT
1105 AVE. T — DIAL 3-4131

BUSINESS OPP. — C

ATTENTION MEN
Own Your Own Business
A New Item, First Time Ever offered.

Business can be handled in spare time without interferring with present job. Company will guarantee the amount of monthly income and full amount of investment (Secured by Written Contract.)

To qualify you must have car, references and $950.00 cash. This opportunity will triple your investment in a short time. If applicant can qualify financial assistance will be given by the company for expansion to a full time position with above average income. Please include phone number in application. These are not vending machines. Snyder Daily News Box A-4.

PARTNER WANTED, for combination nursery and kindergarten. Prefer experienced lady or couple living in Snyder. Write R. E. Curtis, Box A-6, Snyder Daily News at once, please.

BUSINESS SERVICES — D

ELECTRIC SERVICE — D-4

ELECTRIC MOTORS
REPAIRED
AND
REWOUND
FAST GUARANTEED
SERVICE
CANYON ELECTRIC CO.
1919 26th St. — Ph. 3-6518

EXTERMINATORS — D-5

EXTERMINATORS
TERMITE, ROACHES & Silver fish. Work guaranteed. Reasonable Rates. Call or Write B. D. Smith, Hermleigh, Tex. Phone 1183.

MISCELLANEOUS — D-26

UPHOLSTERY MART 916 Lubbock Hwy Phone 3-5849. All types of furniture upholstery all grades of materials available.

LACY'S CLEANING and pest control service. Rugs, carpet & furniture cleaning. Phone 3-4871.

CALL O. C. FLOYD for free estimates on concrete or tile work. Dial 3-7324.

CROWN FLOORS, INC.
John Mansville accoustical tile, Mosaic ceramic tile. All types of floor coverings. Sold and installed for exceptional prices and good work.
Phone RA 8-3300 — P. O. Box 84
Colorado City, Texas

CADDELL'S WASHING MACHINE REPAIR. Pick up and delivery wringer type and automatic. 2508 Ave. I. Phone 3-3333

CESSPOOL SEPTIC tank service. Pierce Moffett, 1607 28th St. Snyder, Texas. Dial 3-7179 or 3-5684.

HENRY'S CABINET Shop. Boards ripped, fancy cuts, repair on house. Bring plan. Phone 3-6706.

T. V. REPAIR
in my home, save up to 25% or 50% on labor cost. Have been doing radio and television repair for local concern for one and one-half years.
R. C. Ott
Phone 3-7519

WANTED: one thousand new customers. Come in and get acquainted. Green's Premier Station, 1000 25th St.

EMPLOYMENT — E

HELP WANTED MALE — E-1

Truck Drivers—Make more Thru Contract Operation
You can make more money by owning and operating your own tractor under contract with Aero Mayflower Transit Company, Inc., the nation's seventh largest common-carrier. Expanding fleet; need drivers 25-50 years. Full time, 48-state operation. Paid training. Trailer furnished; upkeep paid. Communication cost paid 25% advance on loads. Prompt statements and pay; many extra benefits. Must own, or be able to make own arrangements to buy 1955 or later tractor (air brakes). Phone or write Ed Evans, P. O. Box 107, Indianapolis 6, Indiana MElrose 7-3371 (Indianapolis).

ARE YOU NOW EMPLOYED?
Add $3.25 hourly to your income spare time. Sell friends famous Air Cushion Shoes. Comm., bonuses. Samples supplied. Charles Chester Shoes, 947 Brockton, Mass.

Man to assemble novelty lamps sparetime. $3.00 hourly possible. Experience unnecessary. No house canvassing. Write: OUGOR ENTERPRISES, Caldwell 1, Arkansas.

HELP WANTED MISC. — E-3

Earn $100 per month in spare time at home addressing envelopes. For information and instructions send $1.00 to Joyce Service, P. O. Box 122, Everett, Mass. Money back guarantee.

ATTRACTIVE POSITION
For intelligent man or women. Positions are open in all Panhandle counties. Must have good personality and appearance and be ready to accept position immediately if selected. A National Organization, Number One in its field. A definite plan of promotion, group insurance and a retirement plan based on Profit Sharing. Write Mrs. Cordia Duke, Route 5, Box 557, Lubbock, Texas, giving age, education, experience, address and telephone number.

POSITION WANTED, M — E-5

CONTRACT to pump oil wells. Nine years experience with major company. Knowledge of all types equipment. W. P. Lewallen. Phone 3-9844.

FINANCIAL — G

PERSONAL LOANS — G-2

LOANS
AUTOMOBILE
(Financed & Refinanced)
Boats & Motors
Complete Finance Service
Low Rates
24 To 30 Months Terms
Pinnell Insurance Agency
Compare Our Rates
Before You Buy!
Phone 3-3524 — 1712-25th

Everybody Reads The Classified Ads — You Are!

WOMAN'S COLUMN — H

CHILD CARE — H-3

CARE FOR YOUR children day and night. Free transporation Mrs. J. C. Beavers. 501 25th. Phone 3-3935

WILL care for your children day or night. Mrs. Bama Davis. 803 29th. Phone 3-5605

I WOULD like to care for your baby day or night. Phone 3-7597.

CHILD CARE
By week: 1.25 day—Day: 30c hr.
Open game nights during FOOTBALL SEASON!
Night Rate—35c Hr.
SNYDER DAY NURSERY
303-28th St. — Ph. 3-9797

MISCELLANEOUS — H-7

IRONING AND babysitting in my home. Phone 3-7436. 308 Ave. R

IRONING AND baby sitting wanted in my home. Mrs. Stewart. 2800 Avenue G. Phone 3-9967.

FARMERS EXCHANGE — J

FARM EQUIPMENT — J-1

FOR SALE—M & M Tractor and equipment. Massie-Harris combine. J. B. Early Sr. Phone 3-668, or 3-9122.

11-A John Deere combine for sale. In fair condition. $150.00. R. O. Beeks, 3-4720.

FIRST $300.00 gets F-2 Case combine. Phone 3-7357.

POULTRY — J-4

BABY CHICKS
ONLY $3.29 Per 100
White Rocks, Hamps, Reds, Leghorns, direct from hatchery in Fort Worth. Never before offered, and never again to be repeated at this price. Send check or money order, no C.O.D.'s accepted.
PEARSON'S
DISTRIBUTING SERVICE
1019 ARIZONA STREET
EL PASO, TEXAS

FARM SERVICE — J-5

WANTED: Plowing, have ID-9 tractor and 10' one-way. Call 3-7383, John Bruton.

MERCHANDISE — K

BUILDING MATERIAL — K-1

PAY CASH and save!

2x4 Precision Cut Studs	$5.75
1x6 Sheathing Dry Pine	$4.95
2x4 & 2x6 8-Foot—20 Foot	$6.95
1x6, 105 Fir Siding	$8.95
Premium Grade Oak flooring 2-ft. & longer	$9.95
4x8 ½" Sheetrock Per Hundred	$4.95
29 Ga. Strong Barn Corrugated Iron	$9.95
2-0x6-8 Mahogany Slab Door	$5.30

VEAZEY CASH LUMBER CO.
1 Mile West On Lamesa Highway
Phone 3-6612

DOOR SPECIAL
2 PANEL DRY FIR

2—0x6-6	$7.95
2—6x6-6	8.60
2—8x6-8	8.95
2—8x6-8 No. 2 W.P.	8.95

KC GLASS

2—6x6-6	10.75
2—8x6-8	10.95

Kenner Lumber Co.
Repair Loans
No Down Payment

DOGS, PETS, ETC. — K-3

FOR SALE registered Pekinese puppies. Phone 3-6586 or 3-5500.

HOUSEHOLD GOODS — K-4

ELECTROLUX VACUUM cleaner, fully automatic, parts and supplies, free demonstrations, west Stein Sledge. 3-2355

FOR SALE—Good stock of used furniture. Call me if you have something to sell 3-7531. Graff Furniture, Lamesa Highway 2 miles from square.

FOR USED furniture and furniture upholstering, see Nichols Furniture. Buy, sell trade. 2204 25th. Phone 3-5342.

24' DEEP FREEZE for sale. Used 2 days. $350.00. Call 3-6865.

1955 MODEL Frigidaire dishwasher for sale. Phone 3-4714 or see at 2311 30th Street.

FOR SALE: Living room suite. Chrome dinette suite, refrigerator, innerspring mattress, washing machine. Phone 3-9815 or 3-7858

FURNITURE FOR SALE: Modern blonde oak furniture, one 3-piece bedroom suite bar-bed, double dresser, night stand, one dining room suite, drop-leaf table, six chairs, china closet, red occasional chair coffee table, with end tables desk and chair, G.E. refrigerator, lamps pictures and etc. See at 2902 37th St.

MUSICAL INSTRUMENTS — K-

CLAIRNET $80.00, used one school year 3-4883.

PIANOS
Mason & Hamlin
Stoey & Clark, Gulbransen
WURLITZER ORGANS
BAND INSTRUMENTS
McCREIGHT MUSIC COMPANY
905 E. Broadway—Phone BE 4-4733
Sweetwater, Texas

SPORTING GOODS — K-

OLIVER OUTBOARD Motors at discount. Fishing and hunting supplies. Birdwell Sporting Goods. 3810 Big Spring Hwy

FOR SALE: 7½ HP Elgin outboard motor. Call after 5 p.m. 3-3629.

MISCELLANEOUS — K-1

SEE GILES for new and used furniture. We buy and sell. 2012 Avenue S. Phone 3-6552

FOR SALE: 16' deep freeze. Not very old. For information call 3-6716. 2700 Ave. M

MERCHANDISE K

MISCELLANEOUS K-11

SINGER SEWING machine sales, service. New and used machines bought, sold. Contact Don Siders. 3-6811.

WE PAY CASH FOR FURNITURE. Post Office Swap Shop, 2301 Ave. R. 3-6122, nights 3-6733.

BLACK EYED peas. $1.00 bushel. Seven miles West to Union, one mile North, one and one-half miles West. O. S. McCormick. Come after 4 p.m. or Sat.

TV WHOLESALE
SERVICE CALLS NIGHT OR DAYS $3.50

Cost plus $50.00. On all makes of TV. Parts and service free for 90 days. Towers, Poles, Antennas, at large discount. Easy terms. Call Us Before You Buy.

Ph. 3-3509—210 - 32nd.

FOR SALE: ½ hp pressure pump, 120 feet of 1¼ inch pipe in well $100.00. Dewey Moore, 3-7132.

FOR SALE: All lace white wedding dress. Never been worn. Bargain price. phone 3-3315.

WANTED TO BUY K-14

WANTED: Good used 26 inch girls bike. Call after 5 p.m., 3-5239.

TRAILER HOUSES K-16

WILL sacrifice equity in 1957 40-foot Mobile home. See at 804 Austin, Colorado City. Phone RA 8-2237.

RENTALS L

BEDROOMS L-1

NICE LARGE bedroom for rent. Private entrance. Apply after 5 p.m. 3797 Ave. V.

FURNISHED APTS. L-3

EXTRA NICE furnished apartments for families, couples, and single men. Only three minutes West of Square. Lamesa Highway 180. Maid service, garages, and refrigerated air. Phone 3-6692. The Skyline Motel.

Bar-V-Motel, near School, furnished apartments, motel rooms, air conditioned, and telephones. Reasonable rates. 3-3543.

For rent apartments
Two or Three rooms
Furnished
408 E. Hwy.
or call 3-9251

FURNISHED THREE rooms and bath duplex apartment. Air conditioned. Couples only. No pets. 1311 25th Street.

FURNISHED TWO room apartment for rent. Walking distance to town. 2400 Ave. M. Phone 3-9102.

FURNISHED & UNFURNISHED APARTMENTS
One and Two Bedrooms
1. All utilities paid.
2. Newly Redecorated
3. One block shopping center.
5. Catering to Singles & Couple
BILTMORE APT'S.
2702 Avenue E. Dial 3-9102

CLEAN TWO room apartment with private bath and entrance. $50.00 a month, bills paid. Also clean two room cottages. Will accept one or two children. Apply 2201 Ave. E.

FURNISHED APARTMENT, nice concrete block building. Bills paid. Thorton Apartments, Merrill Avenue, Boothland Addition. 3-6706.

FURNISHED MODERN three room duplex apartment. Childers Apartment. Ave. R & Smith, Greenhill addition. Phone 3-3320.

Canary Cottages
All bills paid.
Kitchenettes
$37.50 Monthly
1111 - 26th Street Dial 3-9254

TWO NICE apartments, one two room apartment upstairs, one two room apartment, downstairs. Prefer couple. $10.00 week. 1505 28th St. Phone 3-5811.

NICE REMODELED
1 & 2 room apartments. Modern, all bills paid. Want permanent renters and christian people.
RIG MOTEL
Phone 3-4095

3 ROOM nicely furnished apt. 2809 Ave. O.

THREE ROOM furnished apartment for rent. Close to town. See at 2008 27th Street. Phone 3-6295.

FURNISHED APARTMENTS for rent. Two room apartment, utilities paid. Inquire Birdwells Sporting Goods, Big Spring Highway.

LARGE TWO room furnished apartment. Air conditioned. Bills paid. Dial 3-3627. 601 E. 20th.

FURNISHED APARTMENT. Three rooms and bath, bills paid. $12.50 week. 2205 W. 21st. Phone 3-3845.

TWO ROOM furnished apartment. Private bath, fenced in yard. 1707 Ave. S.

THREE ROOM apartment, bills paid, carpet on living room and bedroom. Couples only, $65.00 month. 3009 Ave. M.

NICELY FURNISHED efficiency apartment. Couples only. 2604 Ave. V, dial 3-3135.

FOR SALE
CHEAP!
GRAIN ELEVATOR
Fully Equipped
Contact:
L. J. Mueller
2304 - 26th St.
Snyder, Texas

RENTALS L

FURNISHED APTS. L-3

NICE THREE rooms and bath. Close in. 3005 Avenue S. Phone 3-4105.

UNFURNISHED APTS. L-4

FOR RENT
One and two bedroom unfurnished apartments. Four blocks from square, two blocks from Furr's Food Store.
2705 Avenue O Phone 3-5174

TWO BEDROOM upstairs unfurnished apartment. Call 3-7635.

TWO BEDROOM unfurnished apartment. Downstairs, newly decorated., Phone 3-3305 or 3-3726. 1916 Coleman.

UNFURNISHED APARTMENT for rent. Three rooms and bath newly decorated. 2001 30th Street. Phone 3-4864.

FURNISHED HOUSES L-5

TWO ROOM furnished house. Bendix washer, bills paid. J. A. Woods. 1511 Ave. R. phone 3-3624.

NICE FURNISHED house. Two rooms and bath. Air conditioned, bills paid. Inquire 3212 Ave. U.

THREE ROOM house with ½ bath in Hermleigh. Dial 3-3946.

TWO ROOM furnished house with bath. 1411 31st Street. Apply 202 34th Street, after 5 p.m.

NEATLY FURNISHED three room house. Close in to elementary school. 1412 30th Street.

THREE ROOM furnished cottage. See owner at 2112 30th, St. Phone 3-3737.

NICELY FURNISHED three rooms and bath. Good neighborhood, adults only. Apply Town & Country Furniture. Phone 3-3362.

FURNISHED HOUSE. Two rooms and bath. Newly decorated $11.00 week. Bills paid. John Voss addition, three blocks east Burgess Pharmacy. Call 3-4269.

UNFURNISHED HOUSES L-6

TWO BEDROOM unfurnished house for rent. 2711 Ave. F.

RECENTLY REDECORATED three room and bath unfurnished house on Big Spring Hwy. Bigham & Sons House Moving.

THREE ROOM unfurnished house for rent. Call 3-7102.

FOUR ROOMS and bath, lots of closet space. Couples or one small child. Three miles on Lubbock Highway, phone 3-3777.

TWO BEDROOM unfurnished house for rent. Garage. $50.00 month. Apply at 3107 Ave. U

FOR RENT unfurnished two bedroom house. 1112 26th Street. $70.00 per month. Phone 3-4586.

ONE FOUR room unfurnished house. Newly decorated, one-half block Central School. 1009 28th St. $50.00 month. Call John Voss. 3-4269.

TWO BEDROOM unfurnished house. $75.00 month. Dial 3-5229.

MISC. FOR RENT L-7

RENTALS
2 bedroom furnished and unfurnished apartments. Air conditioned and garage.
2 room and 3 room efficiency apartments. Air conditioned.
JACK & JACK REALTY
1921 26th Phone 3-3452

RENTALS L

HOTELS & MOTELS L-12

WORKING MEN—room for two at $6.50 each per week. Individual Interspring mattress. 2305 26th, Hotel Duke.

REAL ESTATE M

HOUSES FOR SALE M-2

FOR SALE: $6233.75
Nice two bedroom home with carport Near Central Primary, fenced back yard. Monthly payments, $58.80, $1050 equity. $5183.75 loan balance. Call 3-7944 or 3-3452.

TWO-bedroom house for sale. 3704 Muriel Drive. Phone 3-4430.

G. I. Over 1700 sq. ft. living space. 3-bedrooms, 1 & 1½ baths, garage, fence. $250 down plus closing costs. 3-4883 after 6:00 p.m., week days. Sundays after 2 p.m.

CHOICE
A beautiful three bedroom home with two baths, in the best location in Colonial Hills. . .carpeted—two car garage—BUILT TO LAST. . . Existing loan carries a LOW interest rate and we will accept a smaller home on trade. . .
"Don't wait—we sell em!"
H & H DEVELOPMENT CO.
503 E. Highway
Dial 3-9326

NEW PARK PLACE ADDITION
West Of Towle Park
- ALL BRICK HOMES
- CENTRAL HEATING & COOLING
- TILE BATHS
- FORMICA CABINET TOPS

LOW FHA DOWN PAYMENTS
BUY NOW & CHOOSE YOUR OWN COLORS
3 BEDROOM ..... $600 Down Plus Closing Cost
3 BEDROOM 1½ Baths $700 Down Plus Closing Cost
"We Will Build Your Plan"
DRIVE OUT AND SEE
3500 Block West 40th St.
CULLUM CONSTRUCTION CO.
Call Frank 3-5311

Everybody Reads The Classified Ads — You Are!

REAL ESTATE M

HOUSES FOR SALE M-2

HIGHLAND PARK
Owner leaving behind this two bedroom home with complete redecoration job. Air-conditioned and wired for electdic, range. Plumbed for washer—and has a 85 ft. TV Tower and antenna. Monthly payments $48.25. Cash equity and assume 12 year balance on loan.

SOUTHEAST SNYDER
Owner gone — Three bedroom with large utility room — living room carpeted. $1250.00 cash equity and assume loan with monthly payments of $67.00.

TO BUILD OR BUY
SEE
PINNELL REALTY CO.
FHA — Conventional Loans
1712 — 25th
3-3524 3-6556

MOVE IN
Two bedrom home with extra large living room and kitchen. . .attached garage. . .VERY low down payment. . .
Call JOHN SLEDGE
with
H & H Development Co.
503 E. Highway
Dial 3-9326 or 3-3355

THREE BEDROOM HOUSES
Two miles out of the City limits, but has city conveniences. Large living room and nice size bedrooms. Nice lawns and fenced back yard. Priced to sell
WEST SNYDER
2. We have a three bedroom, bath and half, large living room and kitchen, like new, no waiting for Loan, assume F. H. A. Loan, pay equity and Move in.

FOURTY-SECOND STREET
Large three bedroom house. Will take two bedroom Equity in Trade.
For further information call
JACK & JACK REALTY
Phone 3-3452 3-6928 3-5642
611 East Highway

FOR SALE: by owner, two bedroom house with screened back porch. 906 30th. Phone 3-5943.

EQUITY IN three bedroom home. Two baths, choice location. 4½% GI loan. Dial 3-6306 or 3-7605.

REAL ESTATE M

HOUSES FOR SALE M-2

3 BETTER HOMES
now under construction with FHA loan commitments. . .
One has three bedrooms and den and two baths with double garage, and masonry front. . .
One has three bedrooms, two baths and the other is a three bedroom home with one bath. . .attractive down payments and you may select your colors.
H&H DEVELOPMENT CO.
"The sign of Better-bilt Homes"
503 E. Highway
Dial 3-9326 or 3-6683

FOR SALE
$9,000.00
Nice two bedroom home in Highland Park. Central heat, tile bath, fenced back yard. Monthly payments $60.00. $2,700.00 for equity, loan balance $6,300.00. Dial 3-6228 or 3-5860.

FHA
607 34th STREET—This is a small 2 bedroom home with no garage, but when you see the nice fenced back yard, carpeted floors and the neatness of this home you will agree that for $7250.00 it is a real buy. We can offer an FHA loan with a small down payment. Call today for appointment to see this one.

2308 41st STREET—Just 2 Blocks from High School. This 3 Bedroom Home has just been started and will be completed in about 6 weeks. Check this plan now and choose your own color schemes. $11,500 sales price with down payment of $750.00 plus closing costs.

SCOTT & SCOTT REALTY CO.
BIG SPRING HIGHWAY
DIAL 3-6306 or 3-6307

LOTS FOR SALE M-4

RESIDENTIAL LOT for sale. 50x140 in the 1000 block of 29th Street. Phone 3-6207.

RESIDENTIAL LOT for sale. 75 x 150. Phone 3-7974.

RESIDENTIAL LOT for sale. 75 x 150 in old Southwest Snyder. Phone 3-4714. 2311 30th Street.

LOTS
Lots For Sale And Listings On Your Unsold Lots.
Corner of Moncreif & Clairemont Hwy. Bootheland Addition. Mrs. J. M. Boothe. Phone 3-3864.

REAL ESTATE M

FARMS-RANCHES M-6

FARM FOR SALE:
Located seven miles south of Hamilton, Texas, Hamilton County. Consists of 295 acres with 125 acres in cultivation. River bottom land with goat proof fence, plenty of creek water, and two good wells. Good improvements. $110.00 per acre. Reserve one-quarter mineral rights. See or call Jearld Smith, 200-36th Street, Snyder, or phone 3-3639.

NO CASH NEEDED
160 acres in cultivation. Two miles north, two miles east of Tahoka. Trade for property in Snyder, need home or rent property here, but will trade for anything anywhere of comparable value. Phone 3-5591.

LOANS-OIL ROYALTIES M-9

Will Buy
SACROC
Royalty
Hugh Boren, Jr.
2501 Ave. S Phone 3-3651

FOR SALE-LEASE M-10

FOR SALE or lease Gordon's Grill. See Gordon B. Goss in person. Phone 3-9151.

FOR RENT OR LEASE M-12

OFFICE OR STORE LOCATION
1330 square feet of year-round air conditioned comfort, on wide paved, business street,
and
LARGE FREE PARKING AREA
A modern building of brick tile and stone.
GEO. J. & LYDIA WEBB
Manhattan Hotel
Dial 3-6508 - 3-5171

ACREAGE M-14

FIVE ACRES of land, mile West of town. South of radio station. Four room house and bath. Garage and other out buildings. J. A. Dever, Route 1, Box 20.

Snyder Finance
$5 TO $50
Personal Salary LOANS
PAWN LOANS
On Select Articles
2401 Ave. S Phone 3-6335

SPECIAL!
ON
BRAKE RE-LINING
Ford, Chevrolet, Plymouth
Most All Light Cars $20.00
AVOID THE RUSH, HAVE YOUR CAR INSPECTED FOR A 1958 STICKER NOW!
QUALITY AUTO SERVICE
809 - 25th St. Phone 3-9136

SPECIAL!
HOUSE FULL OF FURNITURE
$689.50 $68.95 Down
$39.64 Month
ALSO
WE WILL GIVE YOU FREE!
With Each House Full Of Furniture
2—LAMPS (Choice of Color)
2—END TABLES
1—COFFEE TABLE
SNYDER FURNITURE CO.
4300 Ave. S Phone 3-5259

DON'T READ THIS!
UNLESS YOU'RE REALLY A BARGAIN HUNTER...
16 NEW PLYMOUTHS MUST GO!
NO MORE COMING IN! WE'RE GETTING READY FOR '58. YOU'LL BE SURPRISED AT THE DEAL WE'RE PREPARED TO OFFER YOU!
"It Will Pay You To Pay Us A Visit"
POLLARD MOTOR CO.
2101 - 25th St. Phone 3-3221

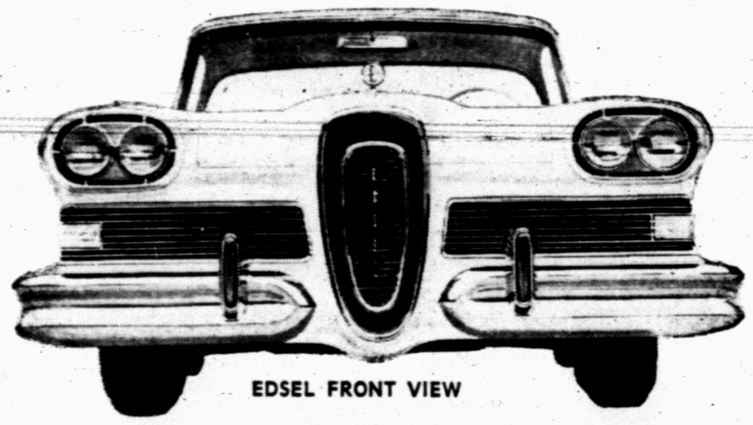
EDSEL FRONT VIEW

SEE THE BEAUTIFUL EDSEL ON DISPLAY AT
CAPERTON MOTOR SALES
1927 26TH. ST. PHONE 3-9866

LET'S GET ACQUAINTED
Green's Premier Station

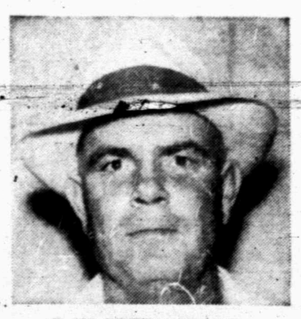
E. W. "RED" GREEN
Owner and Operator

1000 - 25th St.
CORDIALLY INVITES
Everyone To
Come In And
"GET
ACQUAINTED!"


BILLY JOE BROWN
Owner and Operator

WE HANDLE ALL MAJOR BRANDS OF OIL
NEW AND USED CARS BOUGHT & SOLD

CHECK THE SCORE
OLDS GIVES YOU MORE!
EILAND MOTOR CO.
IS GIVING MORE FOR YOUR CAR THAN EVER BEFORE!
WE HAVE A HOST OF NEW CARS TO MOVE, AND TWO DRASTICALLY REDUCED DEMONSTRATORS!
IF YOU ARE ONE OF THE MANY WHO HAVE LONGED TO OWN AN OLDS, NOW IS THE TIME TO DO IT AT AN ALL-TIME, LOW, LOW PRICE!
WHY SETTLE FOR LESS?
COME IN TODAY FOR A DEMONSTRATION!



IF YOU COULD GET YOUR FORTUNE TOLD AND GET THE FACTS BOTH HARD AND COLD YOUR FUTURE WOULD INDEED BE BRIGHT IF YOUR INSURANCE PLAN WAS RIGHT

PINNELL
INSURANCE AGENCY
Dependable Service
1712-25th. Ph. 3-3524
Bennie Pinnell
Roy Wood

LOTS FOR SALE
LOW DOWN PAYMENTS, EASY TERMS. SEE MRS. J. M. BOOTHE.
BOOTHELAND ADDITION
Phone 3-3864

1955 PLYMOUTH 4-door V-8. Radio and heater, one owner car.
1954 FORD 2-door V-8. Radio and heater, overdrive, a good buy.
1952 FORD V-8 Convertible. Automatic Transmission, one owner, low mileage.
SEE JIMMY (HOSS) CLAYTON
Sales Mgr.
DAVIDSON MOTORS
Open Until 7:00 P.M. Monday - Saturday
East Highway Phone 3-4661

CLOSE-OUT
15 BEAUTIFUL NEW
1957 PONTIACS
HUGE DISCOUNTS
- CHIEFTAINS
- SUPER CHIEFS
- STAR CHIEFS

ALL ARE FACTORY FRESH CARS INCLUDING 2-DOOR CATALINAS, 4-DOOR CATALINAS, 4-DOOR SEDANS AND STATION WAGONS—SOME AIR CONDITIONED
IF YOU HAVE BEEN THINKING ABOUT ANY NEW CAR SEE US NOW!
Chieftain Pontiac
811 - 25th St. Phone 3-3421
"Best Service Work In Town"

FALL SPECIAL!
- TUNE ENGINE
- DRAIN AND FLUSH COOLING SYSTEM
- CHECK HEATER HOSE AND CONNECTION
- CHECK RADIATOR HOSE AND CONNECTION
- CLEAN CARBURETOR AIR CLEANER & RENEW OIL
- CHECK ELECTRICAL SYSTEM
- CLEAN AND SET AUTOMATIC CHOKE
- TEST BATTERY SPECIFIC GRAVITY READING
- CLEAN AND TREAT BATTERY TERMINALS

ONLY $8.95
PARTS EXTRA
This Offer Expires Oct. 1st
Joe Williamson Buick Co.
2310 Avenue S Phone 3-4500

CLEAN SLATE for '58

LAMB CHEVROLET CO.
HAS
Headline News For Auto Buyers
"WE'RE CLEANING THE LOT, OF BOTH NEW AND USED CARS!"
PRICES SLASHED SENSATIONAL
TRADE ALLOWANCES, TERMS

Get The Newest Used Cars For The Lowest Prices Right Now!

Look At This Beauty!
1955 CHEVROLET
Bel-Air 4-Door. Power Glide, Radio, Heater, Turn Signals, Spotless Interior, White Wall Tires, Gold Finish. Cleanest '55 In Town!

Picture Yourself In This One!
1956 FORD
Fairlane Victoria Hard-Top. Ford-O-Matic, Radio, Heater, Turn Signals, Beautiful Interior, White Wall Tires, Tutone Finish.

Check This Low, Low Price!
1955 FORD
Mainliner 4-Door Radio, Heater, Turn Signals, Good Seat Covers, Excellent Tires Tutone Paint.

Runs Like New!
1953 CHEVROLET
½-Ton Pickup. Heater, Good Seat Covers, Side Tire Mount, "Knee Deep In Rubber. Black Finish.

Week-End Trip Special!
1956 FORD
Customline 4-Door. Ford-O-Matic V-8. Air Conditioned, Radio, Heater, Turn Signals, New Plastic Seat Covers, Good Tires, Tutone Finish. A Beaut.

Priced To Save For Years!
1954 FORD
½-Ton Pickup. Heater, Turn Signals, Heavy Duty Tires, Light Blue Finish. You Can't Go Wrong On This One.

FOR THE BEST TRADE YOU'VE EVER MADE HURRY! HURRY! HURRY! TO
LAMB CHEVROLET CO.
25th St. & Ave. H Phone 3-5456

For Classified Ad Department Dial 3-5486

Snyder Will Get New Industry

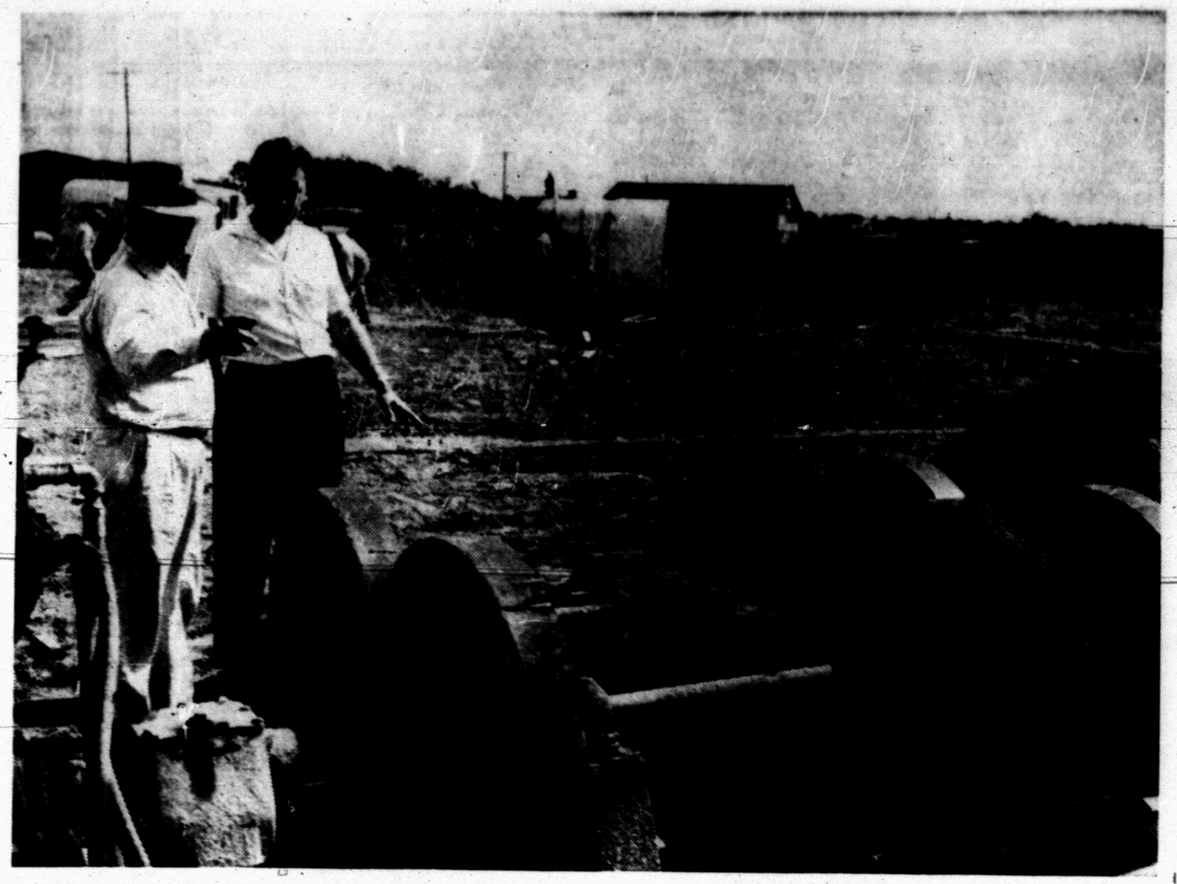

NEW PLANT MOVING IN—E. O. Kemper left, head of Permian Enterprises, Inc., explains operation of his machinery to Fred Auforth, a director of the Scurry County Industrial Foundation. The plant, which lines pipe with cement, is being moved to Snyder from Iowa Park. It is expected to go into production early in October. (Lee Watson photograph)

Snyder's newest industry is scheduled to go into production early in October.

Permian Enterprises, Inc., a firm which specializes in cement lining of pipe, is now in the process of constructing a building and installing equipment on property located at Thirty-fifth Street and Avenue J, adjacent to the Roscoe, Snyder and Pacific Railway tracks in South Snyder.

E. O. Kemper, head of Permian Enterprises, Inc., said the firm is moving one of its two plants to Snyder so that a wide area of its market can be served more efficiently.

The plant is being moved here from Iowa Park, near Wichita Falls. The firm's other plant is located in Odessa.

Kemper said half a dozen men are on the job here now helping to erect facilities for the plant, and that personnel rolls will vary from 12 to 20 or more when the plant gets into production.

Kemper said the plant here already has several orders for its products, and prospects for several other substantial contracts are in sight. A supply of pipe already is on the ground for one order, which Kemper said would be turned out in October.

Permian Enterprises, Inc., lines pipe ranging from two inches to 30 inches in diameter. Several thousand feet of pipe processed by the firm already is in use in this area, and Kemper said Snyder is centrally located in an area where demands are relatively high for cement-lined pipe.

The cement lining, which is applied to the pipe by centrifugal force, reduces corrosion, and in some cases virtually eliminates it.

The products of the firm are used widely for water systems in cities, for water flooding projects in oil fields and for pipe used where sour crude oil is produced.

Kemper first began negotiations to move the plant here several weeks ago when he conferred with officials of the RS&P Railway, who, in turn, referred him to the Chamber of Commerce and temporary officials of the Scurry County Industrial Foundation. The city planning and zoning commission amended zoning requirements for the property involved at Kemper's request and at recommendation of the latter two organizations.

Some equipment for the plant already is on the site, and foundation for a building has been poured.

Talk Given On Indians

ALBUQUERQUE (AP) — Members of the New Mexico German Shepherd Club were happily engrossed in their favorite subject—dogs—when the door opened and in walked a well-dressed stranger.

He began making a speech to the startled club, informing them that several million Indians lived between Dallas, Tex., and the West Coast.

"And," he informed them solemnly, "all are capable of speaking about 1,200 languages." He emphasized that this was an "acute problem."

Concluding his talk, he lay down on the floor and the meeting proceeded, somewhat shakily.

Apparently failing to gain any following on the Indian problem, the stranger arose, staggered to the front door and vanished into the night.

Mail boxes are on the back ends of street cars in Hamburg, Germany.

Boy, 11, Dies From Acute Bone Lukemia

HIROSHIMA, Japan (AP)—An 11-year-old boy died today of acute bone leukemia at the Hiroshima Hospital.

The mother of Takeshi Kashiyama was five months pregnant when she rushed to Hiroshima the day after the atomic bomb was dropped to look for her parents. She stayed two days and then again for six days from Aug. 12. The A-bomb was dropped on Aug. 6, 1945.

The mother is reported in good health.

WE PAY
HIGHEST PREVAILING PRICES FOR
SCRAP METAL
100,000 LB. CAPACITY PUBLIC SCALES
Snyder Iron & Metal Co.
Old Post Road Phone 3-6862

AT DINNER PARTY

Retired General Does K. P. Duty

By INEZ ROBB

It is my hope that the message contained in what follows reaches a certain gentleman in time. He is in dire danger. And it is much later than he thinks.

At a recent dinner party, the head of Clan Robb and I met a retired British general, now living in the U.S.A., whom I am planning to marry and my husband to murder, in concert with a half dozen other American husbands present on that climatic occasion.

At first glance, the retired general seemed just another pleasant, rosy-cheeked Englishman in Bond Street's best. There was no surface sign to indicate that his penguin exterior concealed a heart of gold and a liberator of the Lincoln stamp. He held his pink gin like a gentleman and a loyal subject of his Queen, and spoke a good word for Brussels sprouts.

It was not until after dinner that the general, revealed in his true light, threw the party into an uproar. Then he daringly put into practice his revolutionary theory that woman's place is in the kitchen before dinner and man's — after dinner.

When the ladies immediately after dinner retired to powder their respective noses, my hero unexpectedly rallied the men, swept them into the kitchen before they could put up any organized resistance and had them up to their eyeballs in K.P.

Did these pampered American males mutiny? They did not. They just stood there with egg on their face and dish towels in their hands and did what the jovial general ordered. After all, he was doing the dish washing, and not in his own kitchen even!

When the kitchen was finally "redded up" and the gentlemen joined the flabbergasted ladies in the living room, I sidled up to the general and asked him for a rundown of this major miracle.

It all began, the general said, when he lived first in Canada and then in the U.S.A. and ran up against the New Yorkish servant problem. It bothered him to go to a dinner party and realize that his host and hostess were still up washing dishes at 2 a.m., long after the guests had left.

"All in all, it bothered me when my wife and I had to do it," he continued. "So I decided that after dinner, when the ladies retired to powder their noses, the men might as well do something constructive in return for a fine dinner.

"Usually, at this point in the evening, the men gather in a corner over the brandy and tell dirty stories until the ladies return. Well, it occurred to me they might as well tell their dirty stories over dirty dishes, with brandy on the side.

"So I began to test the theory. It worked. In my own home, gentlemen are a little loathe not to comply with any request of the host. And in someone else's home, they are a little ashamed not to give a helping hand when I suggest it. Either way, I have 'em on the hip.

"I am now so experienced in K.P. that I can immediately spot among the men the man who'll drop the Minton. So I give him the silver or the pans to do and the china to a more trustworthy type. The host knows where everything belongs, so he is the putter-awayer. It goes swimmingly."

"Are you married to an American woman?" I asked suspiciously to test the source of this miracle. "No, a Canadian," said the British general, "and I had a hard time getting her to accept the system."

There'll always be an England I hope.

Senator To Push For State's Water Rights

DENISON, Sept. 21 (AP)—Sen. Ralph Yarborough (D-Tex) asserted yesterday private companies seek control of power sites and water resources in Texas.

He told of the Red River Valley Assn. He would strive to see that the state's water rights are not "gobbled up in the next three years by selfish interests."

Speaker Sam Rayburn, who also spoke to the 200 delegates from 8 states, heard himself praised by Yarborough and Rep. Carl Albert of Oklahoma.

Rayburn said Congress plans a study of the nation's tax structure in its next session and "will cut taxes if this is possible."

McDONALD'S takes the sting out of high living costs!
Money-saving month-end BARGAIN BEE
A SMALL DEPOSIT WILL HOLD ON LAY-AWAY!



BOYS' PARKA with zip-off hood. Made of 9 oz. combed sateen, 16 oz. quilted wool lining. Reg. 12.95.
Boys' Sizes 10.95
Men's Sizes Reg. 19.95 ..... 17.95

New Fall
SWEATERS
Soft Orlon sweaters in New Fall Colors. You Save Plenty!
Slipover 1.99
Cardigan 2.99
Hi-bulk Orlon with mock fashioned sleeves and delightful popcorn stitched neck. Sizes: 34-40.



MIX 'EM MATCH 'EM "ORLON" is Du Pon'ts registered trademark for its acrylic fiber.

Corduroy
SLIM JIMS
Ladies' 2.99—Girls' 1.99
You'll feel gay as an elf in these. With slim, tapered legs, split ankle length. Girls' 7-14, ladies' 10-20.

Buy On Easy Lay-Away!



Men's Reversible Nylon
JACKETS
One side is 100% nylon taffeta—reverse it and you have 100% nylon fleece. Durable and water repellant. Washable.
Men's Sizes 12.95
Boys' Sizes 10.95

MEN'S SHIRT SALE!
FLANNEL SHIRTS!
Stock up now for the cold months ahead. Warm Sanforized plaid cotton flannel. Reg. 1.98.
1.57
SPORT SHIRTS!
Reduced now for this special sale. Assorted patterns in long sleeve. Regular value to 3.98.
2.00



Money-Bak
BLANKETS
Easy to wash, quick to dry, 72x90 size in soft durable rayon and nylon, wide 6 inch taffeta binding. Lay away several at this low price.
5.00 Ea.

81x108 Irregular
SHEETS
Stock up now at this low, low price.
1.68 Ea.

FABRIC SALE!
Now is the time to sew and save for all your fall needs. Choose from McDonald's wide selection of fabrics!
Nationally Famous
Comal Gingham
With drip dry finish. Soft mercerized cotton. Reg. 98c.
Now ..... 77c Yd.
Fall-Cottons
Wide assortment of plaids, flannels, solids and novelty prints. Values to 69c yard.
Now ..... 37c Yd.

AMAZING WASHER BUY!
PHILCO-BENDIX ECONOMAT

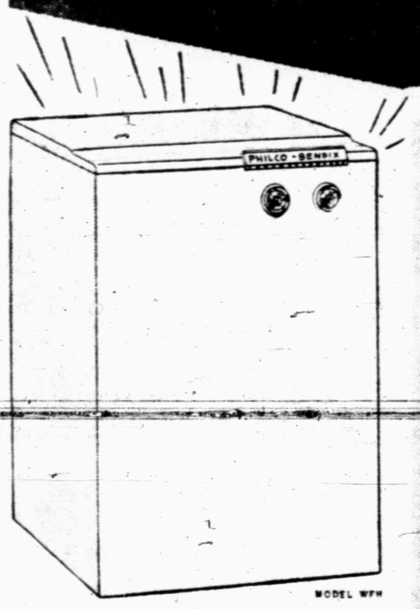

now only $169.95 AND YOUR OLD WASHER

- Washes full 8 lbs. in space-saving cabinet, only 23¾" wide.
- Precise water temperature...safe for all fabrics.
- Exclusive Metexalloy tub, proven five times more durable than some steel and porcelain ones.
- Can be made portable by adding casters.
- Fully guaranteed by Philco Corporation.

Here's the washer buy of the year. The Philco-Bendix ECONOMAT at a price you can't afford to miss. The ECONOMAT is the light-weight, vibration-free washer that will fit most anywhere in your home. Rubber casters permit easy storage in closet, hall, any available space. And this washer comes to you with the same service guarantee that accompanies every appliance made by Philco Corporation. Phone now. Reserve your ECONOMAT today!

PHILCO Bendix PHILCO CORPORATION
LOOK AHEAD... and you'll choose PHILCO
Philco-Bendix Home Laundry Appliances are brought to you by Philco Corp.

Roe HOME & AUTO SUPPLY

The Real McCoys



ITS A PURTY PAINTIN' YE ORTER SIT 'ER INSURED WITH

Fitch Boren & Son
Insurance Agency
N W Cor. Sq. Phone 3-3651