THE SNYDER DAILY NEWS

VOL. 5, No. 187 | SNYDER, TEXAS, SUNDAY, DECEMBER 5, 1954 | THREE SECTIONS, THIRTY-FOUR PAGES—PRICE 10c

Butler Elected By Democrats To Succeed Mitchell As Chief

DAILY BATH FOR THE BURRO

Ready for a rub down is John the Burro, the most popular patient at a Charlotte, N.C., veterinary hospital. John's friend, J. C. Thompson, lifts the bath-loving burro into the tub daily.

McCarthy's 'Grave' Illness Diminishes

WASHINGTON, Dec. 4 (AP)—Sen. Joseph R. McCarthy (R-Wis) failed to keep a Cincinnati speaking engagement tonight, and his wife explained that his elbow infection "has not cleared up."

Mrs. McCarthy, reached at the McCarthy home by telephone, said the senator was there and that reports in Cincinnati that he was gravely ill were "a little exaggerated."

"I'm surprised they put out the story they did," she said. John Heid, chairman of a committee handling the dinner at which McCarthy was slated to speak, had said Mrs. Mary Driscoll, McCarthy secretary, had told him on the phone that McCarthy was "gravely ill."

However, Mrs. Driscoll herself failed to bear this out in a telegram she sent to the diners. It said simply that the elbow "was not given sufficient time to respond to treatment."

For a while tonight there was some mystery as to where McCarthy was. But Mrs. McCarthy said he was at home.

Throughout the evening reporters had knocked on the McCarthy door, rang the bell and telephoned, without getting a response.

Mrs. McCarthy said the senator's personal physician came to see him today and had the first chance in several days to examine the elbow, injured when a vigorous handshaker pushed it against a glass table top.

"The doctor put his foot down and said, "I'm going to take care of you or else,'" she related.

She added that, "The infection has not cleared up and he shouldn't have left the hospital when he did." She said McCarthy is going to get some further treatment of the elbow at home.

The Washington Star, in its Sunday edition, said the report that McCarthy was gravely ill was unfounded.

It said:

"A source close to the senator said his private physician visited him yesterday afternoon and 'absolutely forbade' his making the Cincinnati trip, possibly in fear of further injury to the elbow."

Likewise the Washington Post and Times-Herald said a close friend of McCarthy stated that the senator's doctor looked at his elbow, found it had a slight infection, and advised him not to make the trip.

McCarthy was to have addressed the Cuvier Press Club in Cincinnati tonight, two days after the Senate passed a resolution condemning his conduct on two counts.

Just where the senator was tonight was something of a mystery. Reporters who went to his home not far from the Capitol rang the bell and knocked repeatedly but could get no answer. There was a light on the second floor of the house and the shades were undrawn.

Bethesda Naval Hospital, where McCarthy was treated recently for an elbow injury inflicted by a two vigorous handshaker, said he was not there tonight. Nor could reporters find him at other Washington hospitals.

Davies Won't Sign Form

WASHINGTON, Dec. 4 (AP)—John Paton Davies Jr., career diplomat fired a month ago as a security risk, said today he has "refrained from picking up" some $17,000 due him until "we can clarify the meaning" of a form he would have to sign to get his money.

Davies, for 23 years a Foreign Service officer, said the form — required of those leaving government employ—"in effect, gags the signer."

Davies said he was concerned because he felt signing the form would prevent him from making public statements about his case. And he contended it would also bar his speaking out on any issues involving national defense or "other matters" without prior official authorization. He described the form as "extreme and sweeping."

Secretary of State Dulles fired Davies on Nov. 5, upholding a hearing board's unanimous finding that Davies lacked "judgment, discretion and reliability." But Dulles said there was no finding Davies was "disloyal in the sense of having any Communist affinity."

Palo Pinto County Outlaws Beer Sale

MINERAL WELLS, Tex., Dec. 4 (AP)—The sale of beer in Mineral Wells and Palo Pinto County was outlawed today in a special election by a margin of 39 votes.

The vote was 2,660 dry and 2,621 wet.

The county had authorized the sale of beer since a local option election in 1946 when the wets won by 347 votes.

The County Commissioners Court will meet Tuesday, Dec. 9, to canvass the vote. If the official figures show beer was voted out, then the sale of beer will become illegal Jan. 8, thirty days after the canvass.

Decisive Action On 11 Fliers Demanded

By A. I. GOLDBERG

UNITED NATIONS, N. Y., Dec. 4 (AP) — The United States demanded prompt and decisive action by the United Nations today to obtain the release of 11 American fliers and other U. N. prisoners still held by Red China.

An official memorandum charged the Chinese Communist action in holding the American fliers was "a clear-cut violation of the (Korean) armistice agreement."

U. N. executives scheduled a Steering Committee meeting for Monday morning to consider the demands.

Henry Cabot Lodge Jr., chief U. S. delegate, presented the request for quick action to Secretary General Dag Hammarskjold and Assembly President Dr. Eelco N. Van Kleffens, of the Netherlands.

The Steering Committee will take up Lodge's plea for a debate to be held quickly by the 60-nation Assembly itself instead of routing it first through the main Political Committee.

The United States and its 15 allies in Korea carefully discussed the step before Lodge came in with his letter, approved by the other countries, asking the Assembly to make a special agenda item of the "complaint of detention and imprisonment of United Nations military personnel in violation of the Korean armistice agreement."

Actually the Peiping regime had announced it was holding 13 Americans, but the U. S. complaint dealt only with the 11 fliers. Two civilians held along with them were excluded because the U. N. had no jurisdiction over them.

Russia's delegate, Arkady Sobolev, told reporters he would not comment until he had a chance to read the U. S. letter and memorandum.

Final Reports Scheduled On UF Campaign

With only $3,500 lacking to reach its budget at last report, the Scurry County United Fund has scheduled a report meeting of division chairmen in an attempt to wind up its first annual fund campaign here.

Dr. Cecil Yarbrough, general campaign chairman, has called a luncheon meeting of the chairmen for tomorrow at the Village.

The chairmen are Stanley Noah and Milton Ford of the employe division, Harold Bennett of the business division, D. M. Cogdell of advance gifts, Mrs. Elroy Miller of the residential section, Walker Dabbs of the branch house division, Pat Falls of the school drive, and Max West of the rural section.

The United Fund had raised more than $26,000 by Friday. Its budget is $29,500. Not all the divisions had turned in their last reports, so officials were optimistic about reaching the goal. Agencies participating are the Salvation Army, Red Cross, Boy Scouts, Girl Scouts, Scurry County Youth Center, West Texas Boys Ranch, American Heart Association, and United Service Organizations.

The employe drive, one of the last to kick off, was still attempting to complete work during the weekend. Many Snyder firms' employes were 100 per cent donors to the United Fund. Those reported as 100 per cent are Clark Feed & Seed, Scurry County Health Unit, Gulf Oil Corp., Safeway Stores, Snyder National Farm Loan Association, Fair Store, Times Printing Co., Jones Locker Plant, Chamber of Commerce, Deffebach Agency, City of Snyder, Pollard Motor Co., Central Tire Store, Roe Home & Auto, Simplex Motor Parts, and the Daily News.

Adlai Asserts Party In Role Of Loyal Foe

By JACK BELL

NEW ORLEANS, La., Dec. 4 (AP)—Adlai E. Stevenson tonight cast the Democratic party in the role of the "loyal opposition" to the Eisenhower administration and called for "elimination of domestic politics" from foreign affairs.

In a speech prepared for a $100-a-plate party dinner at the Loyola University fieldhouse, the 1952 Democratic presidential nominee said he hopes President Eisenhower can "conclude a nonaggression pact with Sen. Knowland (R-Calif)" and "find some means of peaceful coexistence with a large segment of his party."

"I am sure that the great majority of Democrats and of independent voters agree in wanting this administration to succeed as it never has before in its task of defending the security and property of our own people and of expanding the hope for freedom and justice for all peoples," Stevenson said. "It is in this spirit that I speak tonight. It is in this spirit that the Democrats will act in the 84th Congress."

Stevenson said Democrats, who won control of both houses of Congress in last month's election, "do not propose to usurp the powers and responsibilities of the Republican executive."

"As the loyal opposition we should not propose either to find the answers for executive problems or to impede the executive in the proper carrying out of its responsibilities," he said.

"We wish to see the government do its job better; not to impede its operations."

In thus defining the Democrats' role, the former presidential nominee took the Eisenhower administration and the Republicans to task sharply for what he said was a bitter division within GOP ranks on foreign policy and a tendency among Republicans to make international decisions "less to produce results abroad than to produce applause at home."

He twitted Eisenhower about the differences in viewpoint between the President and Knowland, the Senate leader. Knowland proposed a blockade of Red China and breaking off diplomatic relations with Russia. Eisenhower has made it clear he thinks these would be unwise moves at this time.

Stevenson said Eisenhower and the Republicans face the "problem of how to get unity where one of the parties—GOP—continues bitterly divided within itself."

"How the government functions in domestic affairs as well as foreign affairs during the next two years will depend more on the President's success in leading his own party than upon willingness to cooperate with him," Stevenson said.

Calling for a "restoration of responsibility to our discussion of public affairs," Stevenson decried what he said was the "big lie" technique used against Democratic candidates in this year's campaign.

In the domestic field, Stevenson said the Democrats "will fight as manfully as they can for the public welfare, as they see it—against the giveaway of the people's property; for a better deal for the farmer, the wager-earner and the small businessman; for an expanding economy; for our traditional democratic belief in equal rights for all, special privilege for none."

TREATMENT BRINGING IMPROVEMENT TO POPE

By ALLAN JACKS

VATICAN CITY, Dec. 4 (AP)—A new course of treatment brought fresh improvement to ailing Pope Pius XII today. Tonight he was resting more easily than since his collapse Thursday.

Doctors said the rally, began after 48 hours of desperate illness, would continue if food can be given the 78-year-old pontiff.

The first alkaline washing of the stomach—part of the prescribed course of treatment—took place in the afternoon.

An official medical bulletin at 8:42 p.m. (2:43 p.m. EST) said:

"The bettering of the condition of the Holy Father continues. The treatment announced in the earlier medical bulletin has begun with good results. This afternoon the Pope rested better than for some time."

Another heartening word came from the Vatican. The Pope feels strong enough so that from a bedside microphone he will give his blessings to thousands scheduled to assemble in St. Peter's Square tomorrow for mass prayers to his recovery.

One of five medical specialists called last night to the Pope's bedside said he had a recurrence of vomiting with traces of blood this afternoon. The specialist said, however, that this was not preoccupying.

Ike's Atomic Plan Approved

By FRANCIS W. CARPENTER

UNITED NATIONS, N.Y., Dec. 4 (AP)—By a rare unanimous vote, the U.N. General Assembly today endorsed President Eisenhower's atoms-for-peace program and expressed hope it would be put into operation without delay.

For the second time in the ninth General Assembly, the United States and the Soviet Union voted together—but only after Russia had lost a fight to link the program with the Security Council and the big power veto.

Only the five Soviet bloc countries favored this link; the West firmly opposed it.

Eelco N. Van Kleffens, Assembly president, hailed the unanimous vote and said the entire world will rejoice that the Assembly has paved the way for achievements on a question that claims the interest in all countries "of citizens who hold the general welfare at heart."

One month ago the United States and Russia joined the 58 other U.N. members in a vote giving the U.N. Disarmament Commission a fresh start on work on a project for regulation and limitation of conventional armaments and prohibition of atomic weapons with adequate controls.

One year ago on Dec. 8, President Eisenhower electrified the Assembly with a dramatic plan for sharing atomic wealth for peace. By its action today the Assembly pushed the plan ahead.

The resolution gave final U.N. approval, noted that negotiations are in progress for the establishment of an international atomic energy agency "to facilitate the use by the entire world of atomic energy for peaceful purposes" and expressed the hope the agency "will be established without delay."

The Assembly also decided an international technical conference of governments should be held before next August "in particular, to study the development of atomic power to consider other technical areas, such as biology, medicine, radiation protection, and fundamental science, in which the international cooperation might most effectively be accomplished."

Dust Storm Finally Eases

By The Associated Press

A dust storm that raged into the Panhandle and across West Texas during the afternoon showed signs of abating Saturday night.

Visibility got down as low as one-sixteenth of a mile at Childress and Dalhart and was reported by the Weather Bureau to be near zero at some points. The duster rode into the state on winds hat ranged from 35 miles per hour.

Planes were grounded at the City airport at Borger, at the top of the Panhandle.

Visibility at Lubbock was down as low as three-quarters of a mile.

The duster is expected to blow itself out before morning, leaving only a haze across North Texas.

Skies were clear to partly cloudy over the rest of the state Saturday night. No rain was reported. It was a hot December day.

Six Moslems Due To Hang

By ZEIN HAGATI

CAIRO, Egypt, Dec. 4 (AP)—Six leaders of the Moslem Brotherhood's underground secret order were sentenced today to be hanged for plotting assassination of Premier Gamal Abdel Nasser and the overthrow of the military government of Egypt.

The Brotherhood itself was ordered destroyed.

The life of a high Brotherhood official who supposedly was aloof from the underground was spared by Nasser's regime by a commutation late tonight.

The drastic actions to wipe out the leadership and suppress the fanatic organization altogether were ordered by a special military court after trials growing out of the attempt to kill Nasser.

Election Climaxes Dispute In Party

NEW ORLEANS, La., Dec. 4 (AP)—Paul M. Butler, Indiana committeeman today was elected chairman of the Democratic National Committee, succeeding Stephen A. Mitchell.

Butler's election climaxed a controversy among party leaders. Rep. Sam Rayburn of Texas, incoming speaker of the House, wanted to postpone action until early next year.

Adlai E. Stevenson, 1952 presidential nominee opposed delay and the committee decided to go ahead.

Mitchell resigned effective Jan. 1 to re-enter private law practice.

The choice of Butler, represented a victory for the Stevenson-Mitchell wing of the party, although Stevenson had said two other leading candidates — Michael V. DiSalle, former Toledo, Ohio, mayor and price administrator, and President James Finnegan of the Philadelphia City Council — were equally acceptable to him.

Butler was the first member of the committee to be promoted from the ranks to the chairmanship in a decade, and the first to be chosen in a contested election in about 40 years.

The election came on the first roll call. Unofficially, Butler had 70 votes of the 105 cast. Only 53 were required for election.

Michael DiSalle, former mayor of Toledo, Ohio, and price administrator, was second with 18.

James Finnegan, president of the Philadelphia City Council, received 16 and Joseph F. Donahue of the District of Columbia received only one vote.

After the vote, George Rock, Colorado committeeman who nominated DiSalle, moved the election be made unanimous. Mayor David Lawrence of Pittsburgh who had nominated Finnegan, seconded the motion and Butler was elected by acclamation.

The official vote was never announced.

Butler entered politics in 1927 and has held nearly every organization post in the party — precinct committeeman, county chairman, and district chairman, but never served as state chairman.

He was named Indiana's national committeeman in May 1952 for a four-year term.

He is a prominent South Bend attorney, is married and has five children. He is a graduate of the University of Notre Dame.

Butler is allied politically with the Indiana Democratic faction led by Henry F. Schricker when Schricker was governor of Indiana from 1949-52.

As national committeeman from Indiana, he replaced Frank McHale of Indianapolis, who led the other faction along with former National Chairman Frank McKinney. McHale and McKinney were close to former President Harry Truman, while Butler, Schricker and the present Indiana state chairman, Charles E. Skillen, have been close to Stevenson.

Butler told the committee he was proud he had had support from all sections of the country in his election as chairman. He said the vote "demonstrates that there is harmony and unity in our party."

"I am against any sectionalization on any issue, action or proceedings in the Democratic party," he said.

Butler said he regarded his election in open balloting as having made "political history," adding that we do have differences of opinion."

Butler pledged "dedicated Service" to the National Committee in a campaign he predicted will bring Democrats a "glorious victory" in the 1956 presidential race.

Butler, who is 49 years old and never held elective office, told an informal news conference that while he was one of the original supporters of Stevenson in 1952, as chairman he intends to be "just a Democrat working for the party."

Six Persons Die In Crash

ROBSTOWN, Dec. 4 (AP)—Six persons died today in the head-on crash of two cars on a straight stretch of road in clear weather.

Patrolman H. M. Cough said the collision occurred when one of the cars tried to pass another. The accident was about two miles south of this South Texas city.

Two of the dead were airmen from the Kingsville Naval Auxiliary Air Station. Another airman and civilian riding with them in a new sedan were injured.

The four other dead were Kingsville and Robstown Negroes in a 1949 sedan. Cough said the 1949 sedan tried to pass another car when the accident happened.

The victims were:

Airman James Brooks, 19, driver of the new sedan, of Caldwell, Idaho.

Airman Ronald Lane, 21, of Dallas.

Shelton Gray, 49, Kingsville, driver of the 1949 sedan.

Ed Williams, 65, Robstown.

Mrs. Maxine Davis, 25, Robstown, and her son, Lester, 6.

The injured were Airman William March, 24, Patchogue, N.Y., and William Baethge, 25, Kingsville.

Five Children Perish In Fire

CLEVELAND, Dec. 4 (AP)—Fire flashed through the third floor of an old and crowded East Side tenement house today and killed five small children in their beds.

The death toll was the worst of any Cleveland fire in nearly nine years, and it prompted Mayor Anthony J. Celebrezze to demand a complete report, promise stricter tenement house inspection and urge a speed-up of the city's slum clearance program.

The victims, all first cousins, were Janice Johnson, 6; her brother, Frank, 5, and her sister, Estella, 2, children of Mrs. Ruth Johnson, 24; and James Duvall, 4, and his sister, Vicki, 2.

Mr. and Mrs. James Duvall, parents of James and Vicki, were in a basement suite of the two-and-a half story frame tenement when the fire was discovered about 2:30 a.m. Flames and smoke drove them back when they tried to reach the third floor—Duvall by an outside stairway and his wife on the inside steps.

An arson squad investigator said, "We have tentatively decided the fire was due to defective wiring." And Building Commissioner William D. Guion began a personal investigation after a fire battalion chief reported to him that the tenement owner, Mrs. Laura Gillum, had no city license to operate the rooming house. The 50-year-old house was occupied by at least 26 persons, police said.

Rayburn Says Quotation Is Erroneous

NEW ORLEANS, Dec. 4 (AP)—Rep. Sam Rayburn of Texas, incoming Democratic speaker of the House, tonight denied he ever said he "does not think President Eisenhower knows his job."

The Texan was so quoted in a copyrighted story by Thomas Sancton of the New Orleans Item today.

"I never said that the President of the United States did not know anything about his job," Rayburn told the New Orleans Times-Picayune.

"I wouldn't say that about any President, Republican or Democrat, and I didn't say it about Mr. Eisenhower."

Rayburn said: "We are going to support Eisenhower when he's right and oppose him when he's wrong."

Sancton, a veteran newsman, quoted Rayburn as saying he would work with President Eisenhower, but would not work with Vice President Nixon.

The Item story further quoted Rayburn as saying, "The truth is I don't think he (President Eisenhower) pays enough attention to the work and I don't think he knows what is going on."

Rayburn said he thought "it was just terrible what that fellow (Sancton) did."

Before Rayburn repudiated the remarks attributed to him, Republican National Chairman Leonard W. Hall declared that if Rayburn was correctly quoted his "unwarranted attack" was "shabby and disgraceful."

In a statement issued in Washington, Hall said:

"I would prefer to believe that Mr. Rayburn did not utter the words attributed to him and if he does not repudiate the interview then I say the country must revaluate Mr. Rayburn.

"When Mr. Rayburn states that a military career does not fit a man for the presidency, we must assume that he is also repudiating George Washington, the father of our country."

WHAT IS A JEW?

Center Of Judaism Found In The Home

This is another of a series of informative articles on the role of religion in today's world written for the Daily News by noted authorities of the various faiths and denominations. Later articles will discuss Catholics, Christian Scientists, Baptists, Episcopalians and Methodists.

By RABBI MORRIS N. KERTZER
Director of Interreligious Services for the American Jewish Committee

Exactly what is a rabbi and what does he do?

Literally, rabbi means "teacher." The authority of a rabbi is based not on his position but upon his learning. He has no special privileges. He is in no sense an intermediary between man and God.

In Orthodox Jewish practice, the rabbi rarely leads in the services: it is the cantor who conducts worship. And any well-informed layman may rise to the pulpit to lead the congregation in prayer. There is no religious hierarchy in the Jewish faith.

The influence of an individual rabbi is determined solely by his ability to keep the respect of laymen and colleagues as an interpreter of Jewish law.

The modern rabbi, like the minister, is responsible for religious education, for worship in the synagogue, for ceremonials surrounding birth, confirmation, marriage and death and for pastoral guidance.

Is it true that in Judaism the home is more important than the synagogue?

Yes. Many times in history, Jews have been forbidden to worship publicly: synagogues and temples have been closed by law. Yet Jewish religious life has continued intact.

The center of Judaism resides in the family and the home. Jews regard the home as a fitting place of worship — just as they regard marriage as a three-way partnership between husband, wife and God.

Our religion is essentially a family religion. The mother, lighting the Sabbath candles; the father, blessing his children at the table; the many happy rituals that surround holidays; the scroll (mezuzah) on the doorpost which signifies that God is in the home—each of these is an integral part of Jewish life.

The Catholic weekly America recently said that "the disproportionately small number of Jewish children requiring public care is a tribute to Jewish family life."

Juvenile delinquency is rare among Jews and alcoholism almost unheard of. Though divorce is permitted by the laws of the Talmud, the divorce rate is far below the community average. (Di-

See WHAT IS, page 2

WEATHER

NORTH CENTRAL TEXAS: Partly cloudy Sunday and Monday; considerably colder and windy Sunday.

WEST TEXAS: Partly cloudy, windy and considerable colder Sunday; Monday, fair and warmer in Panhandle and South Plains.

EAST and SOUTH CENTRAL TEXAS: Partly cloudy and turning colder Sunday; a few showers near the coast; Monday, partly cloudy and cool; fresh to strong southerly winds on coast, shifting to northerly Sunday.

Monday Is Dollar Day In Snyder . . . Don't Miss It

WHAT IS A JEW?

Continued from page 1

vorce is permitted when love and harmony have ceased to exist between a man and a woman, and their marriage has become empty and meaningless.)

Do all Jews wear hats when they pray?

No. Orthodox Jews wear a hat or skullcap at all times—not only during prayer. Conservative Jews cover the head only during acts of worship. Reform Jews generally [illegible] hats.

In ancient times, Jews covered their heads during worship by lifting their prayer shawls over their heads in order to cover their eyes. This removed all distraction from prayer and made it possible to attain the greatest concentration during worship. The hat or skullcap is the symbolic descendant of the prayer-shawl covering.

What are the "kosher" laws?

The Old Testament (Leviticus) sets down certain definite dietary restrictions:

1. It is forbidden to eat the meat of certain animals (such as the pig and horse) and certain sea foods (shrimp, lobster, crab, oyster).

2. Meats must be slaughtered according to ritual and must meet specific health standards.

3. Meat products and dairy products may not be eaten together. (The Bible says that meat must not be boiled in milk. This was a pre-Biblical, pagan custom.)

Maimonides, a distinguished physician as well as a philosopher, said that "kosher" food restrictions were health measures — particularly in the case of pork, which deteriorates rapidly in warm climates. He also saw important moral values in applying restraint to eating habits — for if we practice [illegible] our appetite, we may be more self-controlled with the other temptations of life.

Many of the laws concerning kosher food deal with the method of slaughtering the animal: it must be done without pain to the beast, with the greatest possible speed and by a God-fearing man. Incidentally, Jews are forbidden to hunt.

Jews who follow the dietary laws do not feel a sense of deprivation. They regard kosher practices as a symbol of their heritage, a daily lesson in self-discipline and a constant reminder that human beings must feel pity for all living things.

How many Jews obey the dietary laws today? No one can answer authoritatively. A safe guess is that less than 20 per cent of the Jews in America conform strictly to the laws governing kosher food.

What is the Talmud?

The Talmud consists of 63 books of legal, ethical and historical writings of the ancient rabbis. It was edited five centuries after the birth of Jesus.

It is a compendium of law and lore. It is the legal code which forms the basis of Jewish religious law and it is the textbook used in the training of rabbis.

Interlaced with the legal discussions of the scholars are thousands of wonderful parables, biographical sketches, historical notes, humorous anecdotes and epigrams—a storehouse of wisdom which is as real today as it was many centuries ago.

Many of the moral maxims of the Talmud have become household phrases: "Give every man the benefit of the doubt." "An ignorant man cannot be a pious one." "Don't look at the flask but at what it contains."

What is the Torah?

The word "Torah" is used in two ways. Broadly, "Torah" means a way of life. It is synomymous with learning, wisdom, love of God. Without this, life has neither meaning nor value.

More narrowly, the Torah is the beautiful, handprinted scroll of the Five Books of Moses (the Bible from Genesis to Deuteronomy) which is housed in the Ark of the synagogue. A portion of the Roah is taken out of the Ark. A pious Jew kisses the Torah by placing his prayer shawl on the parchment (so his fingers will not touch the scroll), then lifting the fringes of the shawl to his lips.

The Torah is the most sacred object in Jewish worship. Throughout history, men have bled and died to save the revered scroll from desecration.

What is Yom Kippur?

Yom Kippur means "Day of Atonement," the last of the Ten Days of Penitence. It is marked by 24 hours of prayer and fasting, during which the worshiper (and the congregation collectively) recounts the catalogue of human transgressions — pride, greed, jealousy, vanity, lust and so on.

Throughout this day runs the prayer: "Father, we have sinned before Thee." Judaism stresses that prayer is not the sole avenue to God's grace. Equally important in God's eyes are deeds of love and compassion.

A story is told of Rabbi Israel Salanter, who failed to appear for worship one Yom Kippur eve. His congregation was frantic, for it was inconceivable that their beloved rabbi would be absent on this holiest night. After a long search, they found him in the barn of a Christian neighbor. On his way to the synagogue, the rabbi had found his neighbor's calf, lost and tangled in the brush. He had freed the calf tenderly and brought it back to its stall. The rabbi's prayer was his act of mercy.

What is Rosh Hashanah?

Rosh Hashanah means New Year. It ushers in the Ten Days of Penitence, during which mankind "passes in judgment before the heavenly throne." It is the season when Jews also sit in judgment on themselves, comparing their aspirations to their conduct during the year which has just ended. The Rosh Hashanah of 1955 will mark the Jewish year 5716.

Among the Rosh Hashanah prayers is one which asks the Lord to hasten the day when "all men shall come to serve Thee" — when mankind will be joined in universal brotherhood under the Fatherhood of God.

Is an American Jew's first loyalty to Israel or America?

The only loyalty of an American Jew is to the United States of America — without any ifs, ands or buts.

To the Jew, the state of Israel is the ancestral home of his forefathers, the birthplace of his faith and his Bible. It is the haven for over a million Jews — after the agonies and nightmares and murders of the past 20 years.

Surely, it is not surprising that Israel has great and special meaning for Jews all over the world. Nor is it surprising that the courage and the pioneering of the people of Israel have won the respect of men of every religious faith.

But spiritual bonds and emotional ties are quite different from political loyalty. Many Americans retain strong attachments to the land of their fathers. But their political loyalty — whether they be Irish or German or Italian, Catholic, Protestant or Jew — is and will always be to America alone.

Next Sunday —What is a Catholic? Do Catholics believe theirs is the only true religion? Do they believe the Pope can do no wrong? Do they believe unbaptized babies cannot go to heaven because of "original sin?" Do they worship "graven images?" Why do Catholics sprinkle holy water on buildings, farm machinery, etc.?

(Copyright by Cowles Magazines, Inc.)

Released by The Register and Tribune Syndicate.

KSNY RADIO LOG

1450 kc

MUTUAL BROADCASTING SYSTEM

SUNDAY MORNING

7:00 Sign on
7:00 Musical Clock
7:45 Hit Parade
8:00 According To The Record
8:05 Home Edition Of The News
8:15 Together in Memories
8:30 Calvary Baptist Church
9:00 Colored Church of God
9:15 Religious Music
9:30 News
9:45 Organ Music
10:00 Frank & Earnest (MBS)
10:15 John T. Flynn
10:30 Reviewing Stand (MBS)
11:00 First Baptist Church

SUNDAY AFTERNOON

12:00 Global Frontier
12:15 Luncheon Melodies
12:30 Musical Movie Card
12:45 Assembly Of God Church
1:00 Freedom Story
1:15 Bill Cunningham (MBS)
1:30 Singing Convention of the Air
2:00 Band Concert
2:30 Sunday Hits
3:30 Flight to the Blue (MBS)
4:00 The Shadow
4:30 True Detective Mysteries (MBS)
5:00 Nick Carter
5:30 On The Line (MBS)
5:45 Harry Wismer Sports (MBS)

SUNDAY EVENING

6:00 Facts Forum
6:15 Serenade In Blue
6:30 Lutheran Hour (MBS)
7:00 Heart Beat of Industry
7:30 Northside Baptist Church
8:30 Enchanted Hour
9:00 Proudly We Hail
9:30 Sunday Serenade
10:00 News
10:15 Nightwatch
10:35 Mutual Reports The News (MBS)
11:00 Sign off

MONDAY MORNING

6:00 Sign on
6:00 Musical Clock
7:00 News
7:05 Musical Clock
7:30 News
7:45 Favorites Of The Day
7:50 Les Paul And Mary Ford
8:00 According To The Record
8:05 Home Edition Of The News
8:15 Coffee Time
8:30 Kitchen Kapers
8:45 Designs For Listening
9:00 Cecil Brown And News (MBS)
9:15 Morning Devotion
9:30 News (MBS)
9:35 Story Time
10:00 Florida Calling
10:25 News (MBS)
10:30 Queen For A Day (MBS)
11:00 Break the Bank
11:15 News (MBS)
11:20 Guest Time (MBS)
11:35 Green Stamp Jack Pot
11:50 Musical Boquet

MONDAY AFTERNOON

12:00 Cedric Foster And News (MBS)
12:15 Parade of Values
12:30 News
12:45 Quartet Reverie
1:00 Luncheon with Lopez
1:25 News
1:30 Ted Steel Show
2:00 Ruby Mercer Show
3:00 News
3:05 Frontier Bonanza
3:30 Interlude
3:30 Bowlin's Riddle
3:35 Red Ball Express
4:00 Melody Quiz
4:05 Red Ball Express
4:15 Reed's Top Tunes
4:20 Red Ball Express
4:30 News
4:35 Red Ball Express
5:00 Bobby Benson (MBS)
5:30 Wild Bill Hickok
5:55 Cecil Brown News

TELEVISION LOG

SUNDAY PROGRAMS

KDUB-TV Channel 13 – Lubbock

12:25 Sign On
12:30 This Is The Life
1:00 Detroit Lions vs. Phila. Eagles
3:30 Drew Pearson
3:45 Plains Talk
4:00 Sunday Matinee
5:00 The Visitor
5:30 You Are There
6:00 Sunday Funnies
6:15 Huntin' And Fishin' Club
6:30 Private Secretary
7:00 Toast Of The Town
8:00 G.E. Theater
8:30 Honestly Celeste
9:00 Father Knows Best
9:30 Amos and Andy
10:00 News
10:15 Mark Saber
10:45 Danger Zone
11:45 Sign Off

MONDAY MORNING

7:55 Sign On
8:00 Weathercast
8:15 News
8:30 TV Sermonette
8:45 Home Hints
9:00 Garry Moore
9:30 Mid Morning Movie
11:00 Valiant Lady
11:15 Love of Life
11:30 Search for Tommorw
11:45 Songs From The Country Chapel
12:00 Noon News
12:15 Seeking Heart
12:30 Welcome Traveler
1:00 News
1:15 Shopping Bag
1:45 Bandstand
2:00 Recipe Round-Up
2:45 Doty on Duty
3:00 Brighter Day
3:15 Secret Storm
3:30 On Your Account
4:00 Letters To Santa
4:15 Children's Theater
4:45 Uncle Dirk

KCBD-TV Channel 11 – Lubbock

12:30 Norman Vincent Peale
12:45 Red Grange
1:00 Chicago Cards vs. Chicago Bears
4:00 Family Bible Quiz
4:30 Royal Playhouse
5:00 Ask Your Doctor
5:30 Favorite Story
6:00 People Are Funny
6:30 Spectacular
8:00 TV Playhouse
9:00 Loretta Young
9:30 The Hunter
10:00 Break The Bank (ABC)
10:30 News, Weather, Sports
11:00 TV Theater

MONDAY MORNING

8:50 Program Previews
9:00 Ding Dong School
9:30 A Time To Live
9:45 Coffee Break
10:00 Home
11:00 Betty White
11:30 Feather Your Nest
12:00 Norma Raine
12:15 News & Weather
12:30 Serenaders
1:00 Channel 11 Matinee
2:15 Cook Book
3:00 Hawkins Falls
3:15 Melody Roundup
3:30 World of Mr. Sweeney
3:45 Modern Romance
4:00 Pinky Lee Show
4:30 Howdy Doody

KMID-TV Channel 2 – Midland-Odessa

8:45 Test Pattern
9:00 Bible Forum
9:30 What One Person Can Do
10:00 This Is The Life
10:30 Family Theatre
11:00 Music For You
12:00 Paradise Island
12:15 Noon News Weather
12:30 Jackson And Jill
1:00 Movie Matinee
3:00 Yesterday's News
3:15 Musical Moments
3:30 TBA
4:00 Buick Hour
5:00 Uncle John Reads Funnies
5:15 Wurlitzer Organ Moods
5:30 Range Rider (CBS)
6:00 NBC News In Review (NBC)
6:15 News With Bill Richie
6:25 TV Weatherman
6:30 Hopalong Cassidy (NBC)
7:00 Toast Of The Town (CBS)
8:00 Chevron Star Time
8:30 Liberace
9:00 Jack Benny Show
9:30 Badge 714
10:00 News and Weather
10:15 Faces and Fashions
10:30 Late Show
12:00 Sign Off

MONDAY P.M.

1:00 Test Pattern
2:00 Movie Matinee
2:30 Sharps and Flats
3:30 Telecomics
3:45 Dance School
4:00 Lookin' At Cookin'

KRBC-TV Channel 9 – Abilene

(Schedule subject to change without notice)

3:30 Sunday Devotions
4:00 Gospelaires
4:15 What's Your Trouble
4:30 This Is The Life
5:00 Oil Country With Dick Klam
6:30 All-Star Theatre
8:00 People Are Funny
8:30 Jack Benny
9:00 Jackson and Jill
9:30 Break the Bank
10:00 Air Chaplain
10:30 It's A Great Life
11:00 Loretta Young Show
9:30 I Led Three Lives
10:00 Sunday Report
10:10 Weather Facts
10:15 Tandem Theater
11:15 Vespers and Sign Off

MONDAY P.M.

2:00 Test Pattern
2:15 Matinee Movietime
3:30 Daily Devotion
3:45 Brighter Day
4:00 Homemakers Fiesta
4:30 On Your Account

Carden Rites Held Saturday

Elmer Stonewall (Stone) Carden, 80, one of the settlers of Scurry County who lived in a dugout near the Crowder community after moving here 56 years ago, was buried in Snyder cemetery yesterday afternoon.

Mr. Carden, a retired farmer and rancher, died about noon Friday.

Funeral services were held in the Union Methodist Church where he was a member with the Rev. E. B. Thompson officiating. The Rev. B. W. Lewis assisted. Burial was in Snyder Cemetery under direction of Bolger Funeral Home.

Mr. Carden was born in Nashville, Tenn., May 3, 1874, and moved to Scurry County after first settling in Hamilton County, Texas. His home here was at 2208 Avenue S.

Survivors include three sisters: Mrs. Mae Brumley, Abilene, Mrs. Hettie Gladson, and Miss Mattie Carden of Snyder, one brother, Horace Carden, Hawthorne, Nev., and several neices and nephews.

Two Persons Killed In Head-On Collision

TEMPLE, Tex., Dec. 4 (AP)—Two persons were killed and three injured five miles north of Troy last night in a headon car crash.

Dead were R. E. Cook, 29, civilian employe at Ft. Hood, who lived on the base, and J. J. DeLeon, San Antonio.

Mrs. J. J. DeLeon and F. J. Marbach, both of San Antonio, were seriously injured.

Human Rights Day Scheduled

WASHINGTON, Dec. 4 (AP)—President Eisenhower called on American citizens today to help "by example and cooperation" to strengthen worldwide recognition of human rights as the basis for a lasting and prosperous peace.

The President proclaimed Dec. 10 as "United Nations Human Rights Day" and asked Americans to join peoples throughout the world in observing this sixth anniversary of the universal declaration of human rights by the United Nations.

He also asked United States citizens to give profound thanks to God on that day, and on Dec. 15, for the "rights" they have so long enjoyed.

He mentioned as examples "freedom of speech and of the press; freedom to worship in accord with the dictates of conscience; fair trial and freedom from arbitrary arrest; the right to own property and to profit by the fruits of our labors."

"For these rights and freedoms," he said, "Men and women in many countries have striven and died, as our forefathers strove and died, and as today still others strive and die in defense of human dignity against the claims of totalitarian governments."

THE SNYDER DAILY NEWS

Published Sunday morning and each evening except Saturday by the Snyder Daily News, at Snyder, Texas.
Entered as second-class matter at the Post Office at Snyder, Texas.
HERBERT FEATHER, Publisher
SUBSCRIPTION RATES: by CARRIER in Snyder 25 cents per week, one year, $12.00. By motor carrier delivery, $1.20 per month. By mail in Scurry and adjoining Counties one year $8.95. Balance of Texas, one year $10.25.
MEMBER OF THE ASSOCIATED PRESS
The Associated Press is exclusively entitled to use for republication all news dispatches credited to it and not otherwise credited in this newspaper, also local news published herein. All rights reserved for republication of special dispatches.
Any erroneous reflection upon the character, standing or reputation of any person, firm or corporation which may occur in the columns of THE SNYDER DAILY NEWS will be gladly corrected upon being brought to the attention of the management.
The publishers are not responsible for copy ommissions, typographical errors or unintentional errors that may occur other than to correct in the next issue after it is brought to their attention.
All unsolicited articles, manuscripts, letters and pictures sent to the Daily News are sent at the owner's risk and the Snyder Daily News expressly repudiates any liability or responsibility of their custody or return.

Horror Pictures Draw Record Crowds

KUALA LUMPUR (AP) — Horror pictures are drawing record crowds. The films show what happen to murder victims of Communist terrorists which British troops and security forces have been battling for six years.

The general comment on the gruesome collection:

"Horrible, but effective."

TRAIL DRIVE-IN
Today and Monday
Feature No. 1—Starts 6:30
UNCONQUERABLE!

In 1952—"HIGH NOON"... in 1953—"SHANE"... and now—the last word in motion picture might!
BURT LANCASTER
IN COLOR BY Technicolor
APACHE
JEAN PETERS
Feature No. 2
"GoG"
Starring
RICHARD EGAN

CANYON
DRIVE-IN THEATRE
Big Spring Highway Phone 3-7212
300 Seat Heated Auditorium
Today and Sunday

AND

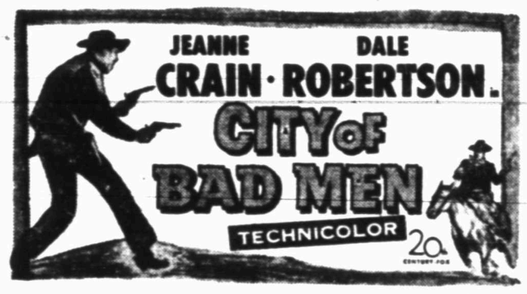

Plus Cartoon

$ DAY $
Monday, December 6th

SHEET Blankets 98c
COLORED Sheets 72x100 or 81x99 2.00
COLORED PILLOW Cases Pair 95c
GARZA PILLOW Cases 3 For 1.00
PILLOW Case Ensemble 1.79
KOOLFOAM RUBBER Pillows 3.95
CRIB AND INNERSPRING Mattress 27.50
CRIB FITTED Sheets 90c
CRIB CHENILLE Bedspreads 2.75
FOAM RUBBER Mattress & Box Spring 59.95
FOAM RUBBER Mattress and Super Foundation Reg. 149.00 Value For Only 79.50

SHOP HERE FOR CHRISTMAS
We Give S&H Green Stamps
DUNNAM Bros. MATTRESS FACTORY
2302 AVENUE S PHONE 3-4142

Ritz PHONE 3-4932
TODAY — MONDAY — TUESDAY

ATHENA
IT'S THE NAME OF THE GIRL WITH THE BODY BEAUTIFUL!
STARRING
JANE POWELL · EDMUND PURDOM
DEBBIE REYNOLDS · VIC DAMONE
LOUIS CALHERN
with LINDA CHRISTIAN · EVELYN VARDEN · RAY COLLINS
Written by WILLIAM LUDWIG and LEONARD SPIGELGASS
Songs MEYER MARTIN and RALPH BLANE Photographed in EASTMAN COLOR · Print by TECHNICOLOR

Palace PHONE 3-3442
TODAY — MONDAY — TUESDAY
THE DANCING, ROMANCING MUSICAL THAT DAZZLED BROADWAY now bigger than ever in the beauty of COLOR ..... and the magic of CINEMASCOPE

STARRING
GENE KELLY · VAN JOHNSON
CYD CHARISSE · with ELAINE STEWART
BARRY JONES · ALBERT SHARPE
Screen Play Book and Lyrics by ALAN JAY LERNER · Music by FREDERICK LOEWE · Color by ANSCO
Directed by VINCENTE MINNELLI · Produced by ARTHUR FREED
AN M-G-M PICTURE

Starlite DRIVE-IN THEATRE
EAST HIGHWAY 6 PHONE 3-8843
TONITE AND MONDAY

Feature No. 2

Plus Color Cartoon

Hermleigh Ballot Causes Quandary

Triangle affairs are not restricted to romance.

Presently the county commissioners court, the officials of Hermleigh's city government, and the leaders of Hermleigh's movement to abolish that city's incorporation are at a quandary concerning the recent election to do so.

Unofficial returns of the election indicate the proposal to dissolve the corporation was approved by a vote of 61 to 56. These problems have since come to light as important questions in the minds of most of those concerned:

Shall an unofficial body of townspeople operate the city as was hoped by some proponents of the dissolution?

Or shall the present officials of the city government continue to operate it as it has been operated since incorporation in 1950?

Or shall the county commissioners court operate it as the law provides in cases of dissolution? (This provision was a surprise to most persons who participated in the election and learned of it later.)

It appears at present that the latter will be the case unless the election is declared void, a possibility which seems very likely.

Edgar Taylor, county judge (and as such is also president of the commissioners court), said the court would abide by the opinion to be rendered by the county attorney, Wayland Holt, who is studying the matter. The court is to decide the results of the election by a canvass of the votes or by some reason to invalidate it if such was improperly held or if there was sufficient mistake made in election proceedings.

So far, nothing official has been done concerning results of the vote.

When the election returns were brought to the office of the county judge, they were placed in his open office in a box which was locked but with which there was left a key to the lock.

When the box was opened, it was found that instead of containing the unofficial tally by election judges, with the marked ballots still in a separate locked box, all were in the same box. The ballots, therefore were not secret.

Also it was found that many ballots bore the names of the voters, contrary to rule.

There is also a question—propounded by many in rumors about the future outcome — that the election notices might have been in error in the manner in which they were prepared and also in their posting.

The commissioners court requested a professional opinion from the law firm of Sentell & Rosser and was surprised — as were many others concerned with the election — to find that the commissioners court is to take over the government's facilities if the election is declared valid.

The opinion, in part, reads: "It appears clear that the county is the proper recipient of all of such remaining funds and property. Article 1257 provides that any such funds shall be placed in the general fund of the county and such property is to be used for the benefit of the county."

Among many other citations in the opinion, was one referring to Article 1260, Vernon's Texas Statutes:

"When any corporation is abolished under provisions of this chapter, and shall at the time of any such abolishment own any public buildings, public parks, public works or other property, and the same shall not have been sold or disposed of as provided in this chapter, the same shall be manged and controlled by the commissioners court of such county for the purpose to which same were originally used and intended; and, for this purpose, the commissioners court shall have and exercise, with reference thereto, the powers originally conferred by charter upon the mayor and aldermen of such city. Acts 1895, p.166."

The city government does not own the city hall there, however, which is rented or leased from one of the citizens. But the city does own a water system, which could be operated by the commissioners court. In such an event, it is generally believed that collections of funds would be the responsibility of the sheriff's department, as would also be any necessary taxes that could be legally collected after the dissolution.

Erwin Slates Opening Event

Formal opening of Erwin Jewelry on the north side of the square will be held tomorrow and Tuesday, Marshall Erwin, owner, said.

Mr. and Mrs. Erwin purchasd the store formerly owned and operated by Mr. and Mrs. J. J. Dyer under the name of Dyer Jewelry. The Dyers were killed in an automobile accident near Post last summer.

The store has been completely remodeled inside and a modern new glass and steel front has been added on the outiside.

The store will offer complete jewelry repair services, and stocks all types of jewelry items.

Both Mr. and Mrs. Erwin are natives of Snyder and both attended school here. He was formerly employed by Forrest Lumber Co., and she by the Snyder National Bank.

Mrs. W. W. Headstream is employed by the firm.

Optimists Launch Christmas Tree Sale

Snyderites may purchase their Christmas trees and aid a worthy cause at the same time if they buy the trees from the Optimist Club, Searcy Orr, member of the club, said.

Orr said that the Optimist Club has set up a Christmas tree sales center two blocks north of the square on Avenue S. A variety of sizes and prices are available at the club's sales center, he said.

Profit from the sale of the Christmas trees will be used to aid underprivileged boys of Scurry County.

Heart Attack Report Caused By Confusion

VATICAN CITY, Dec. 4 (AP)—While Pope Pius XII's heart was temporarily weakened by his sudden collapse last Thursday, it now is clear that reports of a serious heart attack resulted from language confusion.

The first official statement Thursday spoke only of a "grave collapse."

The Associated Press reported this direct from the Vatican. Shortly afterward, the semiofficial Italian news agency Ansa issued a bulletin saying the Pope had suffered a "grave cardiac collapse." It was confirmed at Vatican City. Other news agencies and some special correspondents also carried bulletins to this effect.

The Associated Press asked the Vatican press office to elucidate. Dr. Callao Croci at that office replied:

"Of course, in Italian by collapse is meant a general collapse, but involving mainly the heart."

He reiterated this when asked for precise confirmation. This news then was carried but described only as a "weakening of the heart," since responsible independent sources only a few days before had said that the Pope's heart still "is strong as that of a lion."

Medical sources now state there was a weakening of the heart Thursday as a general result of the collapse. A second, minor weakening also took place later before the Pope's rally began.

It is now clear, however, that no heart attack, as such, ever occurred. The unfortunate official confirmation of one was due to misunderstanding in the press office.

Palestine Refugee Agency Is Extended

UNITED NATIONS, N.Y., Dec. 4 (AP)—The U.N. General Assembly voted today to extend the life of the Palestine Refugee Agency for another five years.

The Assembly also approved a relief budget of $25,100,000 and a rehabilitation budget of $36,200,000 for the year ending June 30, 1955.

These provisions were included in a long resolution providing for the future care of the 800,000 to 900,000 Arab refugees who fled from Palestine during the Israeli-Arab conflict in 1948. They are now living in camps in Arab countries.

The Arab delegations pressed their demands for the repatriation of the refugees to their former homes in Israel.

Texan Regrets Bank Robbery

LINCOLN, Neb. Dec. 4 (AP)—A Texan, who acknowledged "I've made a serious mistake," was sentenced today to seven years federal imprisonment for the $58,142 robbery of the First State Bank of Scottsbluff, Neb., Oct. 19.

Judge John Delehant pronounced the sentence on Joe Gore, 20, of Jacksonville after the former football player pleaded guilty to a charge that he robbed the bank by force and violence and with the use of dangerous weapons.

Gore asserted the robbery grew out of his desire to help his father. Gore said he has the ability to work and intends to do so when he gets out of prison.

Gore slipped into the Scottsbluff bank behind a bookkeeper before business hours and menaced six bank employes with a sawed-off shotgun for 45 minutes until the time lock on the bank vault opened.

He made off with the money and an employe's car.

Gore was arrested at nearby Bayard that night at a movie.

The parents, Mr. and Mrs. Joe Gore of Jacksonville, and two of their 10 children were in the court.

Stratton To Head Oil Group

CHICAGO, Dec. 4 (AP)—Gov. William Stratton of Illinois was named chairman today of the Interstate Oil Compact Commission.

He is the first Illinois governor named chairman in the Compact's 28-year history. Also for the first time, governors of Michigan and Nebraska were named to the Compact's executive committee. They are Mennen Williams of Michigan and Gov.-elect Victory Anderon of Nebraska.

Maurice Acres of Texas was named vice chairman. Earl Foster Foster, Oklahoma City, was chosen executive secretary of the commission again.

The commission is made up of 28 governors who formulate conservation practices in oil and gas.

Anthony Personnel Here To Share In Annual Yule Bonus

The 12 persons employed by Anthony's Department Store here will share in $50,000 in Christmas bonuses being paid by the C. R. Anthony Co. to its several thousand employes, Olan A. Griffith, manager, said.

C. R. Anthony, owner of the chain of stores, said last week that bonus checks are being mailed to employes early this year. The bonus checks go to all employes who have been employed by the company for one year or more.

Anthony announced that the total amount being paid by his company in bonuses is about $50,000, and that each employe receives $10 for one year's service, and bonuses of up to $160 are being paid for employes who have served loyally for several years.

Anthony, who has paid more than one-half million dollars in Christmas bonuses since the early 1930's when his first bonuses totaled about $5,000, said the bonuses are his expression of appreciation for his employes loyalty and hard work.

Persons receiving the Anthony bonuses here are: Griffith, James Skiles, Don Bryson, Mrs. Annie Thompson, Mrs. Rellie Ellerd, Mrs. Ada Drinkard, Mrs. Sue Trice, Mrs. Gladys Cummings, Miss Helen Sulter, Mrs. Jean Wood, Mrs. Jessie Ramsey, and Mrs. Adna Yandell.

Grandmother Of Two Snyder Men Dies

Mrs. D. M. Short, 87, grandmother of Frank Feather and Herbert Feather of Snyder, died Friday at Hugo, Okla.

Funeral services were conducted Saturday afternoon at Hinton, Okla.

Mr. and Mrs. Frank Feather and family and Mr. and Mrs. Herbert Feather went to Hinton to attend the funeral service.

Every Type of Insurance
FIRE — CASUALTY — BONDS — LIFE
ACCIDENT & HEALTH
CONVENTIONAL — FHA LOANS
DEPENDABLE SERVICE
Pinnell Insurance Agency
1712 25th Street Phone 3-5912

8 FUN-PACKED PLAYS

Special From Now 'til Christmas $19.95
Other Sets and Slides All Price Ranges
Snyder Allied Fence Co.
1505 26th St. Phone 3-3303

DOLLAR DAY BARGAINS

NYLON PANTIES — Regular 1.00 Value 69c

NYLON TRIM—FULL LENGTH GOWNS — Regular 3.98 Value 2.49

FAMOUS BRANDS BRAS — CLOSE OUT STYLES — ½ PRICE

FAILLE DRESSES — HALF SIZES — Regular 8.95 Values 4.95

NYLON SHORTIE GOWNS — Regular 5.95 Value 3.98

NYLON — FIRST GRADE HOSE — 60 Gauge 59c

NEW SPRING STYLES — COTTON DRESSES 5.95

FINE 100% ALL WOOL SUITS — A CLOSE OUT AT FACTORY PRICES

Patterson Smart Shop
Next Door to West-Texas State Bank

Christmas
DOLLAR DAY . . . Monday, Dec. 6th
Don't miss the big buys offered at the Fair Store the last Dollar Day before Christmas. Check each item here for your needs or for gifts . . . Visit the Fair Store . . . There are many more outstanding buys for yourself or for Christmas Giving. Save Now!

Ladies' Nylon SWEATERS — Values To $2.98 — Dollar Day Special $1.00

A Large Selection Of Chenille BED SPREADS — 9 Beautiful Colors. Reg. 7.95 and 8.95 Values 3.99

Beacon Blankets — 88% Rayon — 12% Wool — 6 Ft. Wide—7½ Ft. Long — 5 Pastel Colors — Reg. $10.95 Value 7.77

Children's DRESSES — Size 1 To 6x — Values To $2.98 — $1.88

SOLID AND PRINTED CORDUROY — 10 New Colors, Reg. 98c and 1.39 Value — Dollar Day Only . . Yd. 77c

LADIES' 100% NYLON HELANCA PANTIES — Fits All Sizes 4 to 7 — One Size — Regular $1.49 Value 99c Pair

GIRLS' AND MISSES' ANKLETS — Values To 39c Pair 5 PAIR 99c

CHILDREN'S PASTEL Training Panties — Sizes 2 To 6 — 9 PAIR $1

BOY'S SHORTS — Broadcloth and Knit Style — Regular 49c Value 4 PAIR $1

Striped and Solid Colors OUTING — • 36" Wide • Reg. 49c Yd. Quality — 3 YARDS $1

Men's Khaki Pants — Regular 2.79 Value — DOLLAR DAY SPECIAL $2.00 — Shirts to Match $1.59

MEN'S BLUE CHAMBRAY SHIRTS — Full Cut Sanforized, Button 2 Pockets, Reg. $1.49 Value $1

BOYS' STRIPED Overalls — Sizes 1 to 6 $1

Men's DRESS SHIRTS — Stripes, Solids and Fancy Patterns — Regularly Sells For $2.49 — DOLLAR DAY SPECIAL 1.88

MEN'S RAYON DRESS SOX — Reg. 39c Pair Value — 4 Pair $1

Boys' Tennis Shoes — White Sole — Dollar Day 1.88

MEN'S GABARDINE SPORT SHIRTS — Sizes S-M-L — Spec. Dollar Day .. 2.00

Free Gift Wrapping

The FAIR Store
Northeast Corner of Square

Use Our Convenient Lay Away

McMURRY BAND TO PLAY HERE

The 55-piece McMurry College Indian Band, under the direction of Raymond T. Bynum, will be presented in a concert at 10:20 a.m. Wednesday in the Snyder High School auditorium. The concert is open to the public. The program will include a variety of instrumental solos and ensembles, symphonic arrangements, novelty numbers, and the Latin-American rhythms which have become a trademark of the McMurry musical group, Bynum said. Dorothy King of Throckmorton and Jim Pollard of Vernon are featured vocalists. The band will play eight other concerts while on its tour of Northwest Texas.

Leaders Of CIO Gather For Parley

By NORMAN WALKER

LOS ANGELES, Dec. 4 (AP)—CIO union leaders gathered today for what they said may be their last regular convention if an expected merger with the AFL goes through next year.

CIO chiefs said convention sessions, opening Monday, will set a course looking toward separate ratifying AFL and CIO meetings in 1955, to be climaxed by a joint AFL-CIO convention nailing down the long-discussed amalgamation.

Delegates appeared to view next week's convention as a sort of cheerful Irish wake for the five-million-member CIO labor organization which, after splintering away from the AFL in 1935, has exerted a forceful Left Wing influence in national affairs.

No major roadblocks have yet developed toward the forming of a single 15-million-member labor group, designed to concentrate and build up labor union economic and political power.

While top men in both the AFL and CIO are aware that several previous merger efforts collapsed in eleventh hour disagreements, they said they look for no such failure this time. Subcommittees from both groups persently are working out final merger details.

All CIO officers, including President Walter Reuther, appeared headed for re-election next week without opposition. David J. McDonald, a CIO vice president and head of the big CIO Steelworkers Union, several months ago advocated a full-time CIO president. This seemed to be directed toward Reuther, who shares his time as head of both the CIO Auto Workers Union.

However, McDonald said here earlier this week that as long as the CIO is headed for imminent merger with the AFL there would be no useful purpose in raising the question. Reuther is expected to bow out under a merged labor union setup to let George Meany, the AFL's president, head the combined union organization.

CIO leaders expressed optimism, too, about the outlook for organized labor during the next two years of President Eisenhower's administration. They said that Democratic control of Congress probably will insure that if unions can't get legislation they want, they can at least block measures they oppose.

HOSPITAL NOTES

The following admissions and dismissals at the two Snyder hospitals are only those whose names have been released by the hospitals.

BATTENFIELD-JONES

Admissions: William T. Childress, 2311 Twenty-ninth Street; Jimmy Perry, 3011 Avenue Y; H. W. Shuffield, 312 Thirty - fifth Street; Mrs. Curtis Corbell, route 2.

Dismissals: Cecil B. Reavis, 1800 Avenue T; Kenneth Hazelwood, route 2.

COGDELL MEMORIAL

Admissions: Mrs. Billy Huddleston, route 1; Mrs. C. D. Thompson, 809 Twenty - fourth Street; Sammie Williams, 2105 Twenty - seventh Street; Mrs. Royce Burrows, 3208 Avenue L.

Dismissals: Mrs. Marion D. Baker, Jr., Petrolia, Tex.

Youth Charged With Carrying Illegal Weapon

A Latin-American youth who told officers his address was Winters remained in the county jail here late yesterday afternoon in lieu of bond set at $250 on a county court charge of carrying a blackjack.

Martin Torres Castillo, 19, was arrested Friday night by two highway patrolmen, Herman Seal of Sweetwater and Dan Nowlin of Colorado City.

Seale said he and Nowlin arrested Castillo and his brother, Avalado Castillo, 21, near Inadale. Seale gave this account of the incident.

An Anglo-Saxon man driving a 1946 Chevrolet on U.S. Highway 180 was stopped by the Castillo brothers near Gail. The man told officers later that the Latin-Americans drove beside him on the highway and signaled him by flashing the lights of their car, a 1949 Ford, until he stopped, thinking they were either in trouble or were attempting to tell him something was wrong with his own car.

He said they then hesitated to tell him what they wanted after he stopped and that he drove away but was stopped by them again near Snyder. He said he asked them what they wanted and that one of them then told the other to kill him. He said he hit the one closest to him, hurried back into his car and drove to Snyder and reported the incident to police. The police department here radioed for patrolmen, and Seale and Nowlin, in separate cars, met south of Inadale. Then then got in the same patrol car and intercepted the Castillo car.

Sealed presented the court here with an 18-inch piece of rubber hose with an outside diameter of about one and quarter inches. A large metal bolt had been wedged into one end of the hose, and a cloth wrapping had been placed on that end, and the entire house had then been tightly wrapped with wire.

Seale said he took the hose from the floor of the car near the feet of Martin Castillo, who told him and the court yesterday it was his.

The other man was charged here with driving a car without a driving license.

The one charged with carrying a weapon told the court he did not know yet how to plead to the charge and wanted to await arrival of a relative.

Scout Banquet Slated Dec. 16

Annual banquet for adult leaders of the Lone Buffalo Boy Scout district has been scheduled for Dec. 16 in the junior high school cafeteria.

At that time, new officers for the district will be installed.

Adult Scouters in the district, including scoutmasters, cubmasters, denmothers, etc., as well as representatives of sponsoring institutions and their wives or husband are being urged to attend the event.

Delbert Downing, manager of the Midland Chamber of Commerce, who is well known as a speaker throughout the Southwest, will be principal speaker at the banquet.

Daniel Martin heads the general arrangements committee, while Lyle Deffebach is chairman of the program committee and Bill Smallwood is chairman of the finance committee.

Tickets for the banquet will sell for $1 each. The banquet meal will be served cafeteria style beginning at 7 p.m. on the announced date.

BIRTHS

Mr. and Mrs. Royce Burrows, 3208 Avenue L, are the parents of a seven-pound, five-ounce daughter born at 4:40 a.m. yesterday in Cogdell Memorial Hospital.

Copper Anniversary

AJO, Ariz. (AP) — The 100th anniversary of the opening of the first copper mine here by white men was celebrated with a pageant, "The Copper Giant." More than 200 persons took part. The first mine was opened in 1854.

More Storm Winds Battering Britain

LONDON, Dec. 4 (AP) — Strong winds lashed storm battered Britain again today with gusts reaching speeds of 98 miles an hour in some places and threatening ships at sea.

The violent winds prevented the Cunard liner Parthia from docking in the Mersey River. At Southampton the liner Caronia was prevented from leaving for New York.

Plans to remove the liner Mauratania from the dry docks at Southampton were postponed.

Gunpowder is a mixture of saltpeter, sulphur and charcoal.

Today's Best Buy
Classified Ads
Dial 3-5486

A Wonderful Christmas Gift

you need fewer clothes with a

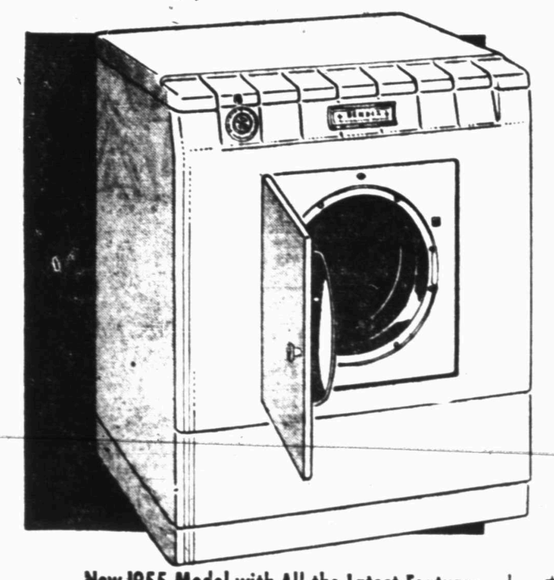

BENDIX
fluff 'n tumble
DRYER

SPECIAL PRICE AT
$169.95 EASY TERMS

ELECTRIC MODEL

New 1955 Model with All the Latest Features

You need lots fewer "changes" for Dad and the youngsters ... if you have one of these wonderful Bendix automatic Dryers to speed the time between washing and wearing!

The Bendix Dryer is not only convenient, it's kind to clothes, too ... safe even for the new "fabulous fabrics." That's because it dries at safe, low temperatures — without baking in dangerous high heat. Your Bendix automatic Dryer will truly pay for itself ... in clothes savings — work — worry — and time.

★ Bendix Exclusive Pow'R Vent lets you get rid of heat, lint and moisture

★ Low-temperature, safe high Airflow Drying—exclusive with Bendix.

★ Table-top, usable work surface; Flush-Wall design; sturdy welded steel cabinet

GAS OR ELECTRIC

Open Friday and Saturday Nights Until 9 P.M.

Roe's Home & Auto Supply

2207 Avenue S

Phone 3-3402

Vietnamese Story Verified By Hero

By EDWARD S. KITCH

CHICAGO, Dec. 4 (AP)—One of two survivors of a World War II Navy air mission over the China Sea today offered verification of a Vietnamese woman's story that she hid 11 American airmen and was imprisoned by the Japanese.

The survivor, Ens. William A. Quinn of Elmhurst, Ill., said some members of the squadron want to locate the 34-year-old woman, Mrs. Andre Pagnon, and "chip in and help her."

Mrs. Pagnon, now believed in Paris, related Oct. 16 at Saigon, Viet Nam, that she spent 9½ years in Japanese and Vietminh prison camps because she helped hide the 11 Americans.

She told of being forced to leave her 2-month-old daughter, Monique, with Vietminh jailors when they released her and her French army husband, also a prisoner of war, last Aug. 31.

She told her story to American Embassy officials at Saigon and presented some supporting letters as proof that she had assisted the three officers and eight enlisted men. The American officials made no comment on her story but helped pay her fare to Paris, France.

Quinn, a former ensign and co-pilot, read an Associated Press news story of the woman's plight and came to the AP office in Chicago to fill in some of the details and tell some of the tragedy which resulted.

Quinn, 33, said the patrol bomber was crash-landed on the China Sea Jan. 26, 1945, at Tam Quama, a point near Quan Ngai, the same as related by Mrs. Pagnon.

But her version didn't turn out as happily as she thought. Only one member of the crew was able to escape in a U. S. submarine three days later.

Only Quinn and radio man Charles Hamilton of Boston, Mass., survive the 11-man crew. Mrs. Pagnon helped by hiding them in the hills and bringing them food.

The other members of the crew who landed in a rubber raft were:

Lt. James L. Stevenson, pilot, Cape Girardeau, Mo.

Ens. Dwaine Peterson, navigator, Lincoln Park, Mich.

Vincent M. Grady, 2nd radio man, Bogota, N. J.

Donald H. Douglas, mechanic, Mobile, Ala.

Frederick Barnes, mechanic, Denver, Colo.

Gordon Stretch, H. Yates, ordnance man, Pottstown, Pa.

Joseph N. Vendittie, ordnance man, Detroit, Mich.

Warren K. Daley, mechanic, Chateau, Mont.

Thousands See Parade

VICTORIA, Dec. 4 (AP)—Thousands gathered in downtown Victoria at noon to watch a Christmas parade with the theme "Bring Christ back to Christmas."

Floats depicted scenes from the Nativity. Some 25 churches and schools entered floats.

Santa Claus rode at the end of the parade.

FOR BEST RESULTS, USE THE SNYDER DAILY NEWS CLASSIFIED
call 3-5486

● Picture Framing
● Custom Furniture
● Wood Craft
Kubala Cabinet Shop
30th St. and Ave. Z — Dial 3-4995

HOW TO SAVE ON YOUR LIGHT BILL!
Beginning TONIGHT, December 5th Thru the 10th!
TURN OFF YOUR LIGHTS AT 7:15 P.M.
and attend the REVIVAL SERVICES
at the new
CALVARY BAPTIST CHURCH
2300 W. 35th St.
(In Southwest Snyder)
HEAR CURTIS THORPE, Pastor
Temple Baptist Church of Odessa
NIGHTLY—7:30 O'CLOCK
Morning Service Daily 10:00 O'Clock
Plain Bible Preaching — Good Gospel Singing
Special Singing Nightly by Miss Sammie Fennel
COME ON OUT, NEIGHBORS! T. GERALD CATES, PASTOR

Rev. Curtis Thorpe

THIS pedal does more than just feed gas to an eager and high-powered V8 engine.

When you give it the extra nudge that moves it beyond the full throttle position, something happens that never happened before in an automobile.

You hear a businesslike purr, which tells you that twenty power vanes, deep inside the 1955 Dynaflow Drive,* have *changed their pitch—just like the variable pitch propellers on a modern air liner.*

And with the same result in the way you get-up-and-go, with a safety-surge of power for pulling out of a tight spot on the highway.

Words can't describe it. It's a new sensation — something you simply must try for yourself.

There's nothing like it on the 1955 new-car horizon.

Fact is, there's a whale of a lot to see and sample at your Buick dealer's.

There's fresh new styling. There's higher horsepower in every Buick V8 engine. There's a new Airpower carburetor. And beneath it all there's good old-fashioned integrity in every nut, bolt and rivet.

But, this year, don't simply make a visit to the showroom where these trim and thrilling new beauties are on display.

The smart thing to do—if you want to know what's what in new automobiles—is to get behind the wheel of a 1955 Buick and drive it. How about doing that soon?

Buick Power Hits New Peaks!
236 HP in the ROADMASTER
236 HP in the SUPER
236 HP in the CENTURY
188 HP in the SPECIAL
—and all with better gas mileage to boot!

*Standard on Roadmaster, optional at extra cost on other Series.

Thrill of the year is Buick

MILTON BERLE STARS FOR BUICK
See the Buick Berle Show Alternate Tuesday Evenings

WHEN BETTER AUTOMOBILES ARE BUILT BUICK WILL BUILD THEM

DRIVE A BUICK
IT'S TEXAS-BUILT
FOR TEXANS

Bickerstaff Buick Co.
EAST HIGHWAY SNYDER

PENNEY'S
ALWAYS FIRST QUALITY!

CHRISTMAS DOLLAR DAY!

fill your shopping bag with extra bargains — now!

TERRIFIC DOLLAR DAY VALUE!
CHOICE OF THREE TOP ITEMS IN
Pinwale Corduroy
- INFANTS CRAWLERS — Sizes: 6 to 18 Mos.
- TODDLERS SMARTALLS — Sizes: 2-3-4 — Sizes: 2-3-4

Mom, They're Machine Washable! Perfect Quality! Sturdy Seams Fine Pinwale Corduroy In Rich Fall Colors.

Your Choice . . . . **$1** ea.

A SENSATIONAL VALUE FOR DEC. DOLLAR DAY!

LADIE'S LOVELY
30 DENIER
TRICOT GOWNS
THREE BEAUTIFUL STYLES TRIMMED IN LACE OR NET! LUSCIOUS COLORS LIKE BLUE, PINK AND MAIZE—SIZES: 32 to 40!

$3 EA.

QUICK DRYING — NO IRONING

BUY THEM MONDAY FOR YOURSELF — AND FOR GIFTS!

A "RED HOT" CANDY SPECIAL JUST FOR $ DAY ONLY!
CHOCOLATE COVERED
CHERRIES
BY FAMOUS MARY ESTHER!

MONDAY ONLY! **2** 1 Lb. Boxes For **$1**

You Get 24 Pieces Per Box Heavily Enrobed With Rich Chocolate.

OTHER CANDY SPECIALS:

MARY ESTHER HARD CANDY MIX — 2 Bags FOR $1
- A GRAND ASSORTMENT OF HARD CANDIES PACKED IN 2 LB. REUSABLE PLASTIC BAGS. JUST THINK 4 Lbs. FOR $1

MARY ESTHER FILLED CONFECTIONS — $1 A Jar
- WONDERFUL ASSORTMENT—PACKED 2¼ LBS. PER JAR

Buy All Your Holiday Candy Needs Monday, At Penney's And Save!

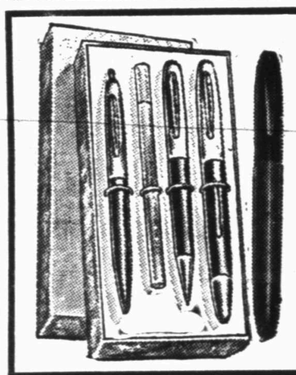

OUTSTANDING GIFT VALUE FOR CHRISTMAS DOLLAR DAY!
4 Pc. PEN AND PENCIL SET
- RETRACTABLE BALL POINT PEN
- EXTRA REFILL CARTRIDGE
- MATCHING FOUNTAIN PEN
- MECHANICAL PENCIL

Highly Styled, Smooth Writing, Thrifty Priced — Perfect For Every One In The Family. Ass't Colors — Gift Boxed.

$1 PER SET

ANOTHER SHIPMENT FOR DECEMBER $ DAY!
BIG 28"
CLOWN DOLL
Made of Rayon Taffeta— Cotton Stuffed — Mask Face! White Net Ruffle Around Neck — Ribbon Bow Trim — Jingle Bells — Assorted Colors — Each In Pliofilm Bag. Excellent Gift Item! . . . . . .

$1 ea.

A CHRISTMAS DOLLAR DAY VALUE!
LADIE'S TIERED
WIDE SWEEP HALF SLIPS IN ACETATE TAFFETA
Two Popular Styles, One With 3 Tiers Of Taffeta And Another With 2 Tiers And Acetate Tricot Knit Top.
- Sizes: S-M-L

Perfect Understudies For Holiday Partying! Easy To Wash By Hand.

$1 EA.

SEE THEM AT PENNEY'S MONDAY!

Reduced For Dollar Day!
DELUXE QUALITY
PRINTED CORDUROY
- Machine Washable
- 16 Rib Pinwale Quality
- Smart
- Durable

All Of Our Remaining Stock Which Includes 4 Different Patterns In Four Colors!

$1 yd.

GIFT VALUE!
JUST AT THE TIME YOU WANT THEM MOST!
CELLO-PACKED
CHRISTMAS CARDS
- 10 CARDS TO PACK—SAME DESIGN
- 10 DIFFERENT DESIGNS

4 PACKS FOR **$1**

THIS IS A SPECIAL RUN OF ATTRACTIVE DESIGNS PRINTED ON HIGH GRADE, HEAVY WEIGHT PAPER — CARDS ARE LARGE AND COLORFUL. AN EXCELLENT VALUE!

ANOTHER OPPORTUNITY FOR THOSE OF YOU WHO GOT HERE TOO LATE THE LAST TIME!
BOY'S LONG SLEEVE
COTTON FLANNEL SPORT SHIRTS

- Machine Washable
- Sanforized

Sizes: 4 Thru 18! **$1** Ea.

A TERRIFIC SELECTION OF PATTERNS AND COLORS— A FINE GIFT FOR ANY BOY!

A WONDERFUL GIFT VALUE JUST FOR XMAS DOLLAR DAY!

DELUXE SIZE
FOAM LATEX PILLOWS
TERRIFIC FOR CHRISTMAS GIVING!
Nothing Skimpy Or Inferior About These; Larger (18"x26") Deluxe Size — High Plump Crown. Zippered And Corded Preshrunk Muslin Cover In White, Pink, or Blue. Pliofilm Cover.

Monday Only **$4** EA.

TERRIFIC REDUCTION
For Christmas Dollar Day
FINE DRESSWEIGHT
100% WOOL TUBULAR JERSEY
- 52" Tubular
- Washable
- In 5 Colors; Red, Green, Blue, Black, And Brown.

A Very Fine Quality That Is Ideal For Blouses and Dresses.

Reduced Way Down To . . . **$2** yd.

GIFT VALUE FOR XMAS DOLLAR DAY!
GIRL'S LACE TRIMMED
DAINTY BRIEFS
4 PR. FOR **$1**

Four Different Styles To Select

From! Fashioned In 55 Denier Acetate With Elastic Legs And Assorted Lace And Embroidery Trims.

Pretty Gifts; In White, Pink, Blue. 4 To 14.

FOR DOLLAR DAY!
WOMEN'S FELT
SLIPPERS
SIZES: 4 To 9!

IN WINE OR ROYAL!

SPECIAL . . . . . **$1** A PR.

WARM FELTS WITH SOFT SOLES FOR EXTRA COMFORT, YOU'LL WANT SEVERAL PAIRS FOR GIFTS! BUT HURRY

FOR CHRISTMAS DOLLAR DAY!
GIFT ASSORTMENT OF IMPORTED LINENS
Choose Luncheon Cloths, Bridge Sets, Table Cloths, Pillow Cases, Scarfs, 4 Pc. Vanity Sets—All Delicately Embroidered, Appliqued Or Hand Worked. All Machine Washable.
BEAUTIFUL GIFTS! BE SURE TO SEE THEM.

Your Choice **$1**

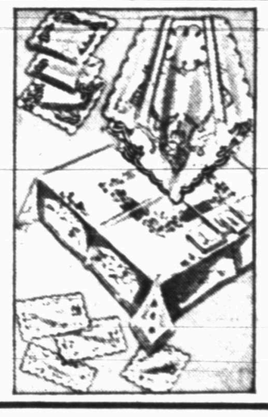

SENSATIONAL SKIRT BUYS FOR DOLLAR DAY!
LARGE GROUP (OVER 50) OF LADIE'S
FALL SKIRTS
- FINE STRUTTER CLOTHS IN ALL SIZES 22 TO 30 IN 8 FALL COLORS—WRINKLE RESISTANT
- SHEEN GABARDINES, CORDUROYS, AND OTHERS IN VARIOUS STYLES, PATTERNS AND COLORS—BROKEN SIZES.
- ALSO, SOME GIRL'S SKIRTS INCLUDED IN ORLON/WOOLS AND CORDUROYS.

$3 EA.

TERRIFIC COAT REDUCTIONS FOR DOLLAR DAY!
ALL WOOL SHORT COATS
ALL WITH WONDERFUL MILIUM LINING!

ONE GROUP OF
¾ LENGTH COATS
- VELVETY BOLIVIA WOOLS
- 100% NYLON FLEECES
- OTHER ALL WOOLS

ASSORTED STYLES AND COLORS!

$18 EA.

ONE GROUP OF
SHORT COATS
- 100% WOOLS IN FLEECES
- CURLS, BOUCLES, OTHERS
- SUBTEENS AND MISSES SIZES

$15 EA.

ONE GROUP OF
FULL LENGTH COATS
- All Wool Chinchillas
- Velvety Bolivia Wools
- Curls And Fleeces
- Assorted Styles And Colors

$25 EA.

OUTSTANDING CHRISTMAS $ DAY VALUE!
GIRL'S NYLON
CAN-CAN SLIPS
CHOICE OF TWO TERRIFIC VALUES!
FULL LENGTH CAN-CANS
WITH NYLON TRICOT TOP!
HALF SLIP CAN-CANS
OF TAFFETIZED NYLON!

YOUR CHOICE **$1** EA.

CRISP WHITE WITH DAINTY BOW TRIM! HAND WASHABLE
- FULL LENGTH SLIPS IN SIZES: 1 TO 12
- HALF SLIPS IN SIZES: 4 TO 14

SMART GIFT IDEAS! DON'T MISS THEM!

GIFT VALUE!
LADIE'S LOVELY
ROBES
CHOICE OF TWO DUSTER-TYPE STYLES:
- QUILTED ACETATE
- SCULPTURED NYLON

Beautifully Styled In Pretty Pastel Colors

Sizes: 10 to 20

LOVELY GIFTS!

$6 Ea.

FOR DOLLAR DAY!
GROUP OF 40 LADIES
BETTER FALL DRESSES
REDUCED TO . . .
- Butter Sheen Gabardines
- Disciplined Cottons
- And Others
- Sizes: 10 To 20
- Assorted Styles And Colors

$6 Ea.

Central Texans Seek Irrigation

By SAM WHITLOW
Texas Editor, Farmer-Stockman Magazine
Written for The Associated Press

WACO, Dec. 4 (AP)—This Central Texas region has a mounting interest in irrigation. The question farmers are asking is: "Where can I get a dependable source of water?"

Both flooding and sprinkler systems are being used, but sprinkler systems are necessary in the rolling regions where flooding is impractical.

E. N. McKay, McLennan County agent, said "We are getting a steadily increasing number of inquiries about the various phases of irrigation. Apparently there is more irrigation interest here than ever before."

The interest in irrigation has been motivated by drought. Farmers are using more and more practices to hold rain where it falls by employing mechanical and vegetative methods, McKay said farmers are looking for ways to develop highly productive crops consistently year after year. Many feel a dependable source of water would help solve one of their biggest problems.

"As we expand in irrigation, other problems will crop out," McKay said. "Even so, all such problems would probably not be as damaging as a shortage of moisture in the very dry years."

The main interest in irrigation is to get water to cotton, although other crops can profit from artificial watering at critical periods during the year.

Wells are affording an increasing number of farmers with limited amounts of water. Most are shallow wells. McKay said as interest in irrigation grows, more farm tanks will be built in upland areas to provide a supplemental source of irrigation water.

Even though irrigation is being practiced on a limited scale, McKay said "many of our farmers are giving careful consideration to the development of irrigation programs." This definitely is a trend for much of this rich central Texas farming area, where a few years ago irrigation had not attracted such wide interest.

"I think we can expect a steady increase in irrigation in this region," McKay said. "People who can't buy more land can use irrigation to increase production on the land they now own."

Calls For Standard School Bus Colors

HARTFORD, Conn. (AP) — School buses, says Connecticut Motor Vehicles Commissioner Charles F. Kelley, should be painted yellow and plainly identified so that they are "made to look like school buses."

"We have a conglomeration of vehicles used as school buses that often make it difficult for motorists to spot a school bus easily and drive accordingly," he says.

Red Faces Only

MOSCOW, Va. (AP) — The only thing red in this town in Augusta County is the face of a resident who is asked how it got its name. C. E. Simmons, who owns a store nearby — the only one in Moscow burned sometime ago — said he tried his best to find out where the place got its name. He had no luck.

Cover Crops Are Started

Farmers in this area are now making an effort to get winter cover crops growing.

Some of them dry-planted before recent showers, while others sowed the small grains depending on the small supply of moisture to bring the crops up.

Those who have operations in the Pyron area had more rainfall than most others, according to reports, and their land is in better shape to get the grain started.

In other parts of this area farmers are drilling small grains on sorghum stubble, as well as bare ground, trying to get something green for cattle and to hold the soil.

Two of the farmers, Vernon Stypes and J. B. Patterson, are using sprinkler systems to irrigate small grain over crops which are already up and growing.

Scurry Cotton Quota Drops 18 Per Cent

Scurry County's cotton allotment for the 1955 crop shows about 18 per cent decline from the 1954 allotment, according to Henry Burchett, manager of the Agriculture Stabilization and Conservation office here.

Burchett announced the allotment for the county at 72,842 acres, compared to 83,953 for 1954. In obtaining this year's allotment, the county ASC committee applied a uniform county percentage based on the acreage planted to cotton on all farms in the county in 1952, 1953 and 1954 to the average acreage planted in cotton on each farm with adjustments for abnormal weather conditions.

Scurry County farmers, as well as other cotton producers throughout the nation, will go to the polls Dec. 14 to determine whether marketing quotas will be in effect for the 1955 crop. At least two-thirds of the farmers voting in the referendum must approve the quotas before such can go into effect.

If the quotas are approved, price supports for farmers complying with their allotments will be available at a level between 82½ and 90 per cent of parity, depending on the supply.

If quotas are rejected, allotments will still be in effect but not the marketing quotas. The price support will drop to 50 per cent of parity, but there will be no penalty for exceeding the allotment. Cotton harvested on farms exceeding the allotment will be sold on the open market and will not be eligible for price supports.

The penalty per pound on the farm marketing excess, if quotas are put into effect, will be 50 per cent of parity as of June 15, 1955. The penalty rate for 1954 was 17½ cents per pound.

Burchett said allotment notices will be mailed to farmers here Monday and Tuesday.

Colorful Police Force

GRAND RAPIDS, Mich. (AP)—City Commissioner Fred L. Tiggleman wants to paint Grand Rapids police cars red and white, so they can be seen for miles.

Tiggleman thinks the brightly-painted cars would deter potential traffic violators.

Koreans made metal type as early as 1232 A.D.

Malayans Keeping Posted On Election

KUALA LUMPUR, Malaya (AP)—The Federation of Malaya will hold its first elections for the Federal Legislative Council next June and is using everything from armored cars to airplanes to make sure that everyone eligible is registered.

In far-flung sectors where there are no roads, election information officers are walking from village to village. They carry leaflets, posters and pamphlets — and whenever they run out, parcels of supplies are dropped by parachute on prearranged targets.

Airplanes also scatter tens of thousands of leaflets in more densely populated areas.

Armored vans, automobiles and motorcycles visit villages and settlements.

Sgt. Guinn Assigned To Hensley Field

S-Sgt. Wilber N. Guinn of route 3, Hermleigh, has been assigned to the 2596th Air Force Reserve Flying Training Center at Hensley Field, Grand Prairie.

Guinn, who previously served in the European Theater of Operations, has been assigned to duty as a mechanic with the aircraft maintenance section, Hensley Field, seven miles west of Dallas, is one of the oldest reserve training centers in the U.S. and is the only Air Force unit of this type in northern Texas and the surrounding states.

One Killed, Another Hurt As Car Hits Train

DALLAS, Dec. 4 (AP)—A Pleasant Grove man was killed and another was critically injured when their truck collided with a freight train in dense fog near Ryle, in Dallas County today.

The Rev. P. P. McGee, 50, passenger in the truck and pastor of a small Pleasant Grove church, was killed.

The driver, A. W. Doak, 27, was also of Pleasant Grove, was hurt. The collision happened at a crossing of the T&NO tracks.

● PICTURE FRAMING
● HOUSE PAINTS
● ARTIST SUPPLIES
● GLASS ● MIRRORS
● WALLPAPER
TATUM'S House of Color
3 Doors North Snyder National Bank

FARM AND RANCH

Interest in irrigation wells has been picking up during the past few months here, according to Jake Hodges, Soil Conservation Service chief.

Hodges said that Vernon Stypes and C. L. Nobles have put down another well five miles west of Snyder, while Wayne Smith, who has a place two miles north of Snyder on the Clairemont Road, has plans for drilling a well. R. H. Bonner has staked location for an irrigation well five miles east on the Roby highway.

Two and one-half miles northeast of Ira, the Clement brothers were looking for water last week. Guy Stoker, whose place is near the underpass on the Lubbock highway, has worked out a well and has a sprinkler system in operation. Beginning a well last week was Ross Williams, east of Snyder. Lowell Thornburg, who lives four miles northeast of Snyder, has finished an irrigation well and has built an earthen dam to complete his system.

J. C. Massingill has recently drilled a well on his new place about three miles north of town. C. A. Hall, three miles out of Snyder on the Sweetwater highway, has drilled for irrigation water. Two tests have been planned on the Mary P. Ebie places near Hermleigh.

• • •

Most crops produce their best yields when they can easily obtain moisture from the soil throughout the growing season. Soil is able to store a limited amount of moisture within reach of plant roots. Too frequent irrigation is expensive just as it is expensive to let a crop suffer yield loss.

Here's the advice Hodges gives cooperators of the Upper Colorado Soil Conservation District: to find when to irrigate, dig a hole beside an average size plant to see where roots have removed moisture. Then irrigate only through to the root one when you do start watering. Take a handful of soil from the area where most of the roots are located and squeeze is firmly. Release the hand and observe moisture condition of the soil.

It is time to irrigate, then, when sandy land appears crumbly but will form a weak ball under pressure, when mixed land is somewhat crumbly but will hold together under pressure, when tight land is somewhat pliable but will ball under pressure.

• • •

Farm improvement projects are underway among Hermleigh FFA students. Latest of those are a sheep shed built by Jackie Roemisch and a combination hay rack and feeding trough by Leonard Groves.

Roemisch's sheep shed is eight by 18 feet in size. He has 11 ewes and one registered breeding ram and raises his own show lambs. Groves' feeding trough is built with a swinging door to keep chickens out of the sheep feed. He has three sheep and one pig, and both he and Roemisch will exhibit animals in spring shows at Snyder and Sweetwater.

• • •

Henry Burchett, county Agriculture Stabilization and Conservation office manager, said the initial sign-up for ACP practices will be from Dec. 13 to Dec. 23 for anyone desiring cost share for practices to be carried out during the first part of 1955.

Dec. 15 will be the last day for signing up on practices for 1954.

• • •

Burchett said a total of 262 purchase orders for feed have been processed in the federal drought emergency feed program. The orders, which pay for a part of the feed, amounted to a total of $14,397.

Army Camp Boom

FRY, Ariz. (AP) — This community is taking on the aspects of a boom town with the reactivation of Ft. Huachuca. Among the new stores are a supermarket, a package liquor store and three firms selling trailers.

Completions Soar To 11,149 Total For Year

AUSTIN, Dec. 4 (AP)—Texas oil well completions for this year soared to 11,149, this week as 219 new wells were brought in, the Railroad Commission said today. This compared with 9,435 a year ago.

Operators completed nine new gas wells, bringing the year total to 1,130 against 1,044. Plugs went into 120 dry holes.

Wildcatting led to 10 of the 219 new oil wells, 3 of the gassers and 71 dry holes.

The total average calendar day crude oil allowable rose to 2,937,639 barrels, up 22,483 from a week ago, as the December producing schedule went into effect.

Ambulance Service
Call 3-3533
BOLGER Funeral Home

United Motor Service
● Speedometer Repair ● Tune Up
● Generator & Starter Repair
● General Repair — — All Makes
Knollenberg's
1611 24th St.

3 THINGS YOU CAN COUNT ON HERE:

A welcoming hand
An open mind
An attentive ear

Bring your money problems to our bank. You will be warmly received; and we will cooperate with you in every way we can.

WEST TEXAS STATE BANK
SNYDER
Member Federal Deposit Insurance Corp.

PRE-CHRISTMAS SALE

Make this Christmas bright and gay with new home furnishings from Barrow's. Choose new things for your home from large selections offered by Barrow's — at low, low prices. Many of the pieces of furniture are being offered at drastically reduced prices — Furniture for your living room, bedroom or kitchen. Trade-ins cannot be taken on the sale price furniture.

LIVING ROOM SUITES

6 piece living room grouping. Consists of modern armless sofa, two matching occasional chairs, two end tables and coffee table. Upholstery in brown, red or green. This suite sells for $139.50 Now 99.50

6 piece living room suite. Has sofa bed, platform rocker, occasional chair, two end tables, and coffee table. Wood finishes are toast. Upholstery is red, green or brown. Regular $159.50 Now 129.50

8 piece living room groups. Western wagon wheel designed arms of sofa and rockers. Consists of sofa bed, platform rocker, two end tables and large coffee table. Covers are in green tweed fabric backed plastics. Regular $269.50 ..... 199.50

8 piece living room groups. Upholstered pieces in green or turquoise plastics. Suites include sofa bed, platform rocker, and chair, step table, and coffee table. Blonde arms on sofa. Suite regular $219.50 ..... 179.50

8 piece living room suite. Pink and black chromspun frieze fabric. Charcoal finish on oak. Suite includes sofa that makes bed, platform rocker, large occasional chair, end table and coffee table. Regularly $249.50 ..... 189.50

2 piece living room suites. Includes sofa bed and occasional chair. Covers in four colors with metallic thread in cover. Regular $139.50 ..... 99.50

2 Armless modern sofa beds. Covers in green and toast colors. Sofa beds are very modern. Regular sellers at $79.50. Each priced 59.50

2 piece living room suite. Covered in green rayon frieze fabric. Sofa bed and lounge chair. Mahogany trim on sofa and chair. Suite sells for $179.50 ..... 149.50

2 piece sectional sofa. Pink and toast cover. Blonde legs on sofa. Excellent for modern living rooms. This sofa sells regularly for $129.50 ..... 99.50

2 piece living room suite. Covers in pink and black and pink and turquoise. Modern sofa and chairs. Blonde legs on sofa and chairs. Regular $175.00 ..... 149.50

LIVING ROOM SUITES

2 Englander sleeper sofas. 100% nylon frieze covers in Grey and Red. Cushions are foam rubber. Mattress is extra length. These buys sell regularly for $329.50 and are priced now 249.50

BEDROOM SUITES

2 piece bedroom suites. Consisting of double dresser and bookcase bed. Solid hardwood construction—Hackberry. Plate glass mirrors. Regular $119.50 ..... 89.50

2 piece bedroom suites. Consisting of nine-drawer triple dresser, and bookcase bed. Same construction as above suite. Has plate glass mirror. Regular 139.50 ..... 105.00

2 piece bedroom suite. Golden ripple finish. Scratch resisting finish. Double dresser and bookcase bed. Large mirror. Regular $119.50 ..... 99.50

2 piece bedroom suite. Limed oak finish. Solid oak construction. Includes double dresser, and bookcase bed. Modern design with wood drawer pulls. Regular $149.50 ..... 115.00

2 piece bedroom suite. Includes triple dresser and bookcase bed. Has large 60 inch triple dresser. Pink finish. Finest construction. Suite sells for $239.50. Now 189.50

3 piece bedroom suite. Includes double dresser, bookcase bed and night table. Pearl mahogany finish. A nationally advertised suite. Regular $249.50 ..... 175.00

2 piece bedroom suite. Solid maple double dresser and bookcase bed. Early American design. From the shops of Sumpter Cabinet Company. Regular $189.50 ..... 144.00

2 piece bedroom suite. Solid mahogany wood. Seafoam finish. Nine drawer triple dresser; and bookcase bed. Bed has full height footboard. Regular $269.50 ..... 179.50

BEDROOM SUITES

2 piece bedroom suite. Sand mahogany finish. Nine drawer triple dresser and panel bed. 60 inch dresser and extra large plate mirror. Regular $199.50 ..... 169.50

2 piece bedroom suite. Nine drawer triple dresser and bookcase bed. Made by Drexel. Mahogany with pink finish. Brass trimmed. Regular $359.50 ..... 285.00

3 piece bedroom suite. Nine drawer dresser and bookcase bed with night table. Nationally advertised MAINLANE FURNITURE. Regular $339.50 ..... 259.50

6 piece bedroom suite. Lillian Russell reproduction in solid American Walnut. Dresser, two twin beds, two night tables, and chair. Regular $739.50 ..... 539.50

3 piece bedroom suite. Cordovan cherry finish. Nine drawer triple dresser, bookcase bed, and night table. Large dresser and mirror. Modern design. Regular $269.50 ..... 199.50

DINETTES

5 piece chrome dinettes. 36x60 inch tables and four chairs. In red, yellow, and green. Regular $99.50 ..... 79.50

5 piece chrome dinettes. 36x60 inch table and four extra large chairs with handles. Stucco pattern table and chairs 119.50

7 piece dinette or dining suite. Slightly used. Limed oak table and chairs. Six chairs and large table 75.00

7 piece chrome dinette. Gray Formica table with two leaves. Four sides and two arm chairs. Regular $159.50 ..... 139.50

BARROW FURNITURE CO.
2200 25th Street

SPORTS

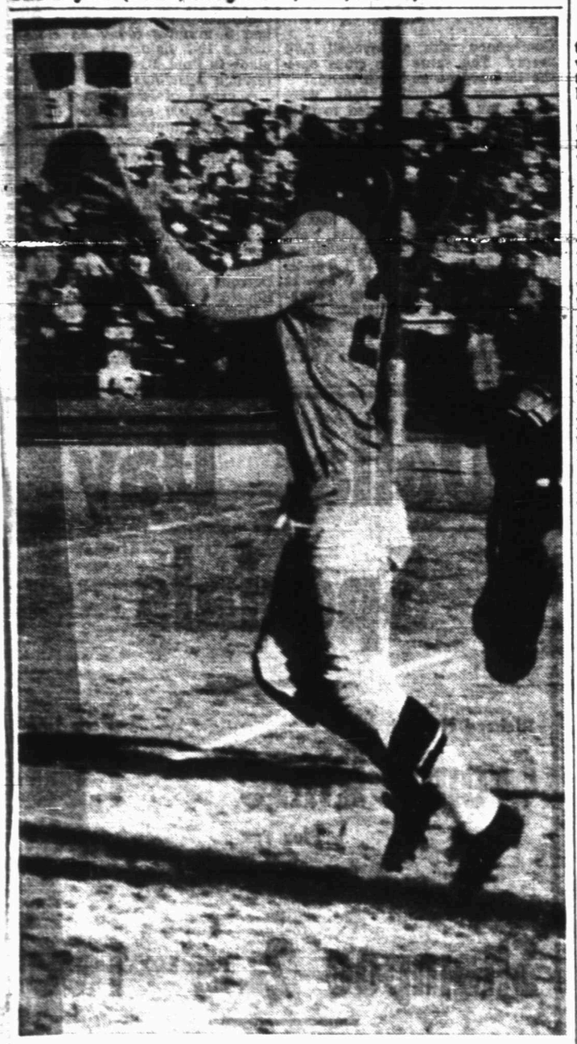

Calvin Lee, Commanche speedback who sparked his team to almost catching up with Littlefield here Saturday in a Class AA regional game, catches a touchdown pass in the third quarter of the game. This play covered 39 yards and was the first of four Comanche touchdowns in the last half. Gene Coulter threw the pass. (Lee Watson photograph)

Relief pitcher Hoyt Wilhelm of the Giants defeated the Milwaukee Braves three times at the Polo Grounds in 1954.

The record for the most horses in one race was 66 in the 1932 Grand National at Liverpool, England.

ABOVE THE BLEACHERS

By DALE WALTON

It's now being rumored around that Borger and Pampa, both of which almost got left out of District 4A-1 last year, will get the boot this time.

The rumors even go so far as to say that San Angelo has already given the two schools the word that it will give a thumbs-down vote to keep them.

If that happens, District 3A-1 will be in quite a pickle. Something will have to happen, and it might be well to say that the Interscholastic League will finally be forced into doing something with this overloaded district situation.

We couldn't say for sure, but had there not been so many teams in the district Breckenridge might have been kept in 3A-1 for next year. Even without Breck, the district has eight schools — Snyder, Sweetwater, Big Spring, Vernon, Lamesa, Levelland, Plainview, and the new Monterrey High School of Lubbock.

The addition of Borger and Pampa would make 10 schools in the district. If the Interscholastic League continued to sit still and do nothing, the district would have to do one of two things, either play a nine-game loop schedule, leaving room for only one non-conference game, or split the district into two halves, with the leaders of each to play off for the title. Neither of those ideas is satisfactory as far as we are concerned.

Sould Borger and Pampa, both of which have enrollments too small to force themselves into Class AAAA, drop down to Class AAA, there would be a great need for re-districting of the entire state.

• • •

Comanche and Littlefield put on quite a show here Friday, giving Snyder grid fans one of the biggest treats they ever had in the way of high school football.

While on the subject of that game, we believe several persons here should be commended in the way they handled arrangements for the game. Bob Crowell, Chamber of Commerce manager, several of his board members, Dr. Cecil Yarbrough, superintendent of schools, and his board, did fine jobs in getting most of the advance arrangements made. Quarterback Club members served in many jobs connected with the game, as they do in most occasions when the need arises here. We hear many favorable comments from Littlefield and Comanche fans about Snyder's hospitality and its taking care of even the smallest details in getting ready for the playoff game.

• • •

Another playoff game is coming up here Saturday afternoon, so fans here are not through seeing good football. Playing in that game will be Hermleigh and Rochester for a Class B regional title.

BOWLING

CITY LEAGUE

Last week's results — Chuck Wagon 2,532, 3 points, Gordon's Grill 2,408, 1 point; Weber's Insurance Agency 2,640, 3 points, Williams Jewelry 2,529, 1 point; Snyder Wholesale 2,649, 3 points, Goss Car Lot 2,534, 1 point; Blakely Service 2,649, 4 points, Bull's Service 2,468.

High individual series — R. C. Graves, Weber's 569; T. C. Goss, 565.

This week's schedule — (12th week), Monday night, Webers vs. Gordon's, Chuck Wagon vs. Williams; Wednesday night, Bull's vs. Snyder Wholesale, Goss vs. Blakely's.

League standings — Blakely's 27, Chuck Wagon 27, Goss 24, Snyder Wholesale 23, Bull's 21, Williams 19, Weber's 18, Gordon's 17.

WOMEN'S LEAGUE

Last week's results — City Floral 2,401, 3 points, Jo-Zim Acres Kennels 2,370, 1 point; Hilander 2,473, 3 points, Bell's Flower Shop 2,408, 1 point; Jumbo Drive-In 2,409, 2 points, George's Service 2,447, 2 points.

High individual line — Mutt McIlvane, Hilander, 194.

High individual series — Marie Zimmerman, Jo-Zim, 458.

This week's schedule — Tuesday night, George's vs. Bell's, Jumbo vs. Jo-Zim, City Floral vs. Hilander.

League standings — Jumbo 2, Bell's 2, Hilander 26, Jo-Zim 16, George's 14, City Floral 11.

OIL LEAGUE

Last week's results — Sun Pipeline No. 1 2,49, 4 points, Sun Pencilpushers 2,344; SACROCers 2,521, 3 points, Sun Pickhandles 2,426, 1 point; Sun Valvetwisters 2,512, 3 points, Sun Pipeline No. 2 2,475, 1 point.

This week's schedule — Thursday, Valvetwisters vs. SACROCers, Pipeline 2 vs. Pencilpushers, Pickhandles vs. Pipeline 1.

League standings — SACROCers 24, Valvetwisters 23, Pipeline 1 15, Pickhandles 13, Pencilpushers 12, Pipeline 29.

In six seasons in the National Football League, Bobby Layne of the Detroit Lions has gained more than six miles with his forward passes.

J. B. (Ears) Whitworth, above, has resigned as football coach at Oklahoma A&M, Stillwater, Okla., to accept a similar post at the University of Alabama. He will replace Harold (Red) Drew, who will remain at Alabama as an assistant professor of physical education.

William Ziegler Jr. is retiring from racing. His Wait-a-Bit was involved in a triple dead heat in the 1944 Carter Handicap at Aqueduct.

Cards, Steers To Meet Here

The Hermleigh Cardinals will meet the Rochester Steers in Snyder next Saturday for the Class B regional championship of this area.

The game will be played in the Snyder Stadium at 2:30 o'clock next Saturday afternoon.

Regional is as far as Class B goes, and the Cards are now in the midst of workouts in preparation for Rochester, which has defeated Hermleigh once this year in an early season game 33-12.

Since being downed by the Steers, however, the Cards have made much improvement. Coach Ray Isaacs, whose team came home from Van Horn a week ago with a bi-district championship, has been running the team through light workouts during the past week and will get into the rougher workouts this week.

Isaacs said the team is in good spirit. Physically, the team is in good shape except for the injured hand of halfback Jackie Roemisch. Isaacs said he believes Roemisch's hand will be alright by game time.

Tickets for the game will go on sale here as soon as possible. Reserved seats will be $1.50, while general admission will be $1 and student tickets 50 cents.

Rochester Friday afternoon tied Baird 13-13 in a bi-district playoff and won the right to go on to the regional game by having the edged on penetrations five to two. Oddly Hermleigh's winning the right to enter this playoff occurred almost the same way. Hermleigh tied Van Horn 14-14 in a bi-district game, and the two teams also tied up on penetrations and first downs. The Cardinals had made more yardage in the game and took the title on that.

Rochester has been defeated only once in 11 games this season. The loss was 26-6 to Chillicothe. Hermleigh has a record of seven wins, one tie, and two losses. They have scored 239 points to opponents' 149, while Rochester has tallied 313 to 106.

Homerun Slugger Is Father Of Second Son

PALM SPRINGS, Calif., Dec. 4 (AP)—There are now two sons in the family of Ralph Kiner, the homerun slugger.

Mrs. Kiner, the former Nancy Chaffee of tennis fame, gave birth to an 8-pound 5-ounce boy at Desert Hospital yesterday. The newcomer was named Scott McPherran.

Kiner recently was traded to the Cleveland Indians by the Chicago Cubs.

Manager Walter Alston of the Brooklyn Dodgers is a graduate of Miami (Ohio) University.

Ira Basketball Entries Win

GAIL — Ira teams took basketball wins from both boys and girls teams here Friday night.

The Ira boys overtook Gail in the last seconds of the game to win. Gail had led off early in the game and held the lead for most of the game. The Coyotes were ahead 14-7 at the half.

Near the end of the game, Ira tied it up on a free throw and got a field goal in the final seconds to go ahead.

Donald Reddell led Gail scoring with 17 points. Pacing the Ira squad was John Mengwasser with 26.

This gave the Gail team a 1-1 record for the season, while the mark for the Ira boys is now 4-4.

The Ira girls took the Gail girls squad 47-20. Ira led that game all the way, holding a halftime lead of 9-4.

Baleria Eubank paced the winners with 28 points. Melba Boggan was top scorer for Gail with six.

The Gail girls have lost both their games so far, while the Ira team has an 8-1 record.

The Gail teams were to have played in Fluvanna last night.

Baylor Bears Resume Training Grind Dec. 15

WACO, Tex., Dec. 4 (AP) — The Baylor football squad resumes training Dec. 15 for its Dec. 31 Gator Bowl game with Auburn at Jacksonville, Fla.

The Golden Bears are due to fly to Florida Dec. 27, giving the team four days of practice at the site of the game.

Don't Miss These Outstanding

DOLLAR DAY BUYS!

Just In Time For Holiday Wear

QUEEN QUALITY SHOES — 10.95 and 12.95 Values 8.85

Children's Suede and Patent DRESS SHOES — Cushion Arch-E-Joy 4.95 Values 2.99

GIRL'S Majorette Boots — Brown; Sizes 12½ to 3 6.95 Values 3.85

One Large Group of Finest LADIES' SHOES — In types you will like and sizes to fit your feet. In suedes and leathers, and in brands you know. Velvet-Step 7.85

TEEN AGE FLATS — In Suedes and Leathers Reg. 4.98 Values 2.88

Children's Fall Weatherbird SHOES — In All Widths Regular 5.95 to 6.50 Values 4.88

AMERICAN GIRL SHOES — Hi-heels and Allusion heels In suedes and leathers. Black, brown and avocado green 7.85

BOYS' Cowboy Boots — Just Right for Christmas — Sizes 4 to 8 — Reg. 4.98 .... 3.85

MEN'S AND BOYS' Camp Moccasins — Hard Soles Only 1.85

MEN'S 8" STEEL SAFETY TOE — Hy-Test Only 8.85

MEN'S AND LADIES' RIP ON SOCKS HOUSE SHOES — Top Grade Leather Feet and Wool Tops 3.98 Value 1.88

MEN'S DRESS SHOES — These are one of our specialties. We are grouping several hundred pair together at one terrific price. Up to 11.95 Values 6.85

MEN'S AND BOYS' Cowboy Boots — Size 6 to 12. Acme Brand For This Great Event — Regular 15.00 Values Special 11.85

SHOP EARLY FOR CHRISTMAS-USE OUR LAY AWAY

FENTON'S QUALITY SHOES

2 Doors South of Reddin Drug—East Side of Square

Shop now...avoid the rush!

STOP AT THIS SIGN GOODYEAR SAVE AT THIS SIGN

USE OUR EASY BUDGET OR CONVENIENT LAY-AWAY PLAN

Open Thursday and Saturday 'til 8

COME IN! OPEN AN ACCOUNT! NO RED TAPE...NO DELAY!

Open Thursday and Saturday 'til 8

$25.00 Worth of Free Toys

With Purchase Of Any TV Set - Range - Automatic Washer Home Freezer - Or Refrigerator

You Select The Toys You Want From Our Fresh, Complete Stock Of New Toys In Our Large TOY DEPT.

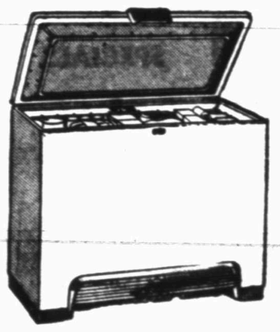

11 Cu. Ft. G.E. Home Freezer

Holds Up to 389 Pounds. You Can Live Better—Eat More Economically.

Regular $409.95 Sale Price $299.95

Only $10.00 Down Delivers

Pay Only $3.05 Per Week

Plus $25 Worth Of Free Toys

Only $5 Down Delivers A New 21 Inch G.E. TV Set

You'll have to see the wonderful new G.E. table model . . . See it work . . . to appreciate the outstanding buy in this big offer. A wonderful gift for the family.

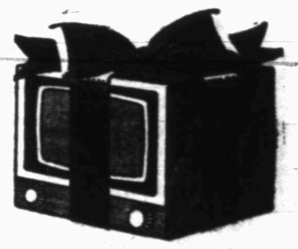

Model 21T18 G.E. Television $199.95

Payments Only $2.85 Per Week

PLUS $25 WORTH OF FREE TOYS

ALL NEW TUBELESS Super-Cushion by GOODYEAR with Exclusive 3-T Triple-Tempered Cord Body

This great new tire gives you...

• BETTER BLOWOUT PROTECTION
• BETTER PUNCTURE PROTECTION
• BETTER PERFORMANCE

You'll enjoy new driving safety and comfort from this wonderful new tire that's completely different. Extra tough body — with triple-tempered 3-T Cord plus Goodyear's exclusive Grip-Seal construction — is completely airtight. And the new Tubeless Super-Cushion rides like a dream — absorbs road bumps. It's a stronger, safer, quieter tire — yet it costs far less than you'd expect.

* YOUR OLD TIRES MAY MAKE THE DOWN PAYMENT

New G.E. Refrigerator With Revolving Shelves

• Revolving Shelves
• New Deluxe Features
• 2 Appliances In 1

$10 DOWN DELIVERS

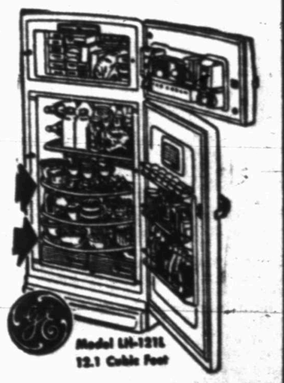

LH121L G.E. Refrigerator Reg. 529.95, Sale Price $404.95

Payments Only $4.30 Per Week

Plus $25 Worth Of Free Toys

GOODYEAR TIRES — GOODYEAR SERVICE STORE — East Side of Square — Don Hire, Mgr. — Phone 3-6162

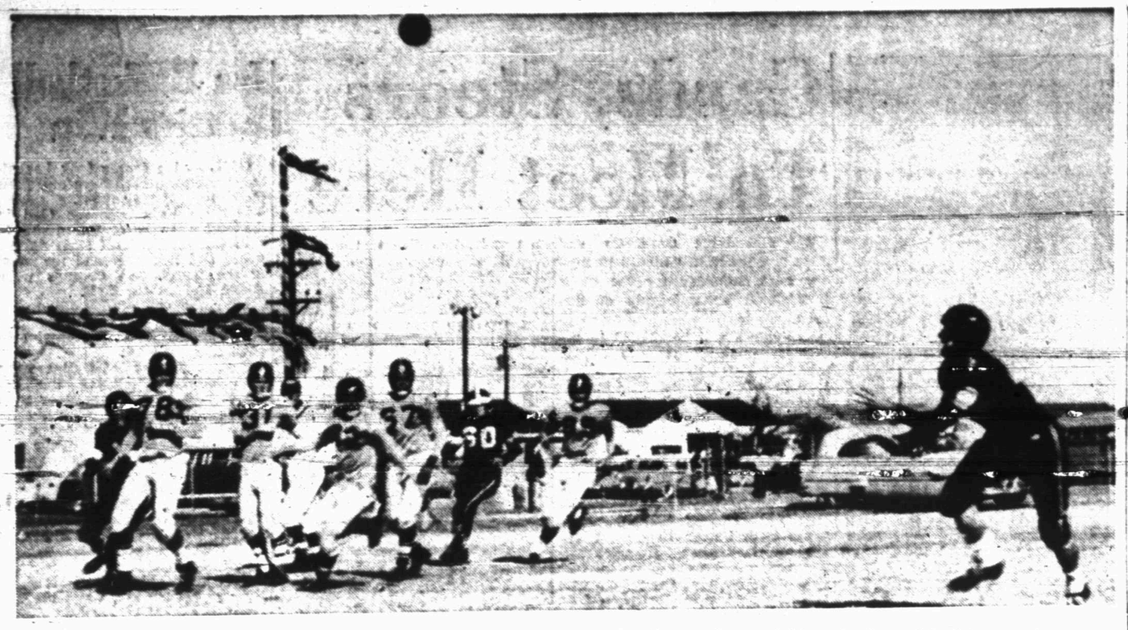

Wayne Wicker, Littlefield end, waits for a pass from his quarterback, Dan Howard, in Littlefield's 35-33 win for a Class AA regional championship here Friday. In this series of downs, Littlefield worked its way from its own six-yard line to a touchdown. Wicker caught this pass for an eight-yard gain, and he later caught a pass on a play covering 25 yards for the touchdown on this drive. Wicker caught two touchdown passes during the afternoon and was chief pass receiver for his team. (Lee Watson photograph)

Littlefield Fights Off Late Indian Rally To Win, 35-33

What had been almost a runaway for Littlefield in the first half of a Class AA regional playoff grid game here Friday afternoon turned around and went the other way for Comanche during the second half.

The Littlefield Wildcats, who had moved out to a 35-6 lead right after the half of the game, ended up only 35-33 winners in the game, which featured Littlefield's Milton (Rabbit) Vaughn's speedy running and quarterback Dan Howard's passing against the lightning speed of Comanche's halfback Calvin Lee.

Comanche, which had scored first in the game, almost quit playing in the second quarter while Littlefield was busy scoring touchdowns. Almost all the fans had given the game up as an easy Littlefield win.

The wind changed, however, in the second half as Lee and his quarterback, Gene Coulter, ripped out a few touchdowns for the Indians to almost catch up.

Lee got the first Comanche score when the game was less than two minutes deep. Comanche received the first kickoff, and on the fourth play from scrimmage, Lee went through a narrow hole made in the middle of the Littlefield defense by Donald Steele and sailed ahead of the Wildcats' defensive backs 63 yards. Coulter missed the point kick.

Littlefield struck right back, grinding its way from its own 45 to the Comanche 45 and then using two passes to get to the goal line. Both of those were from Howard to end Joe Giddons, one for eight yards and the scoring pass for 25. Vaughn kicked the point to put his team out front 7-6.

The rest of that half belonged to Littlefield. Just before the end of the first period, Howard passed to end Wayne Wicker for another TD and a play covering 43 yards. Vaughn added the point to make it 14-6. Keith Davis, who was almost as vicious a Littlefield runner as was Vaughn, intercepted a Comanche pass right after the kickoff, and Littlefield was on the Comanche four-yard line by the time Davis was stopped. It was Howard who twisted his way across for the last yard. Vaughn's kick made it 21-6. Shortly before the half, Howard took to the air again to move his team down the field, hitting Wicker for the last 25 yards and a score. Vaughn added the conversion point.

Taking the second half kickoff, Littlefield again made its way down the field, passing and running, to the Comanche one-yard line, and Howard took it across. Vaughn kicked his final extra point, and the Wildcats led 35-6 with seven and one-half minutes to go in the third period.

Comanche then let loose with one of the finest catch-up displays seen in high school football in Texas. Starting from its own 32, the Comanche squad went to the Littlefield 39, getting most of the yardage on a long run by Lee, and Coulter passed to Lee for that 39 yards and a TD. This time Coulter's kick went true for the extra point.

Robert Brewster fell on a Littlefield fumble soon afterward, and Comanche took over on the Wildcat 18. The Indians ground their way to the one, and Coulter sneaked across for another score and then added the extra point.

GAME IN FIGURES

COMANCHE		LITTLEFIELD
18	First downs	20
305	Yards rushing	150
11	Pass attempts	17
4-114	Complete	12-230
0	Intercepted by	3
1	Fumbles	6
0	Own recovered	2
2-36.0	Punts avg.	3-38.3
3-10	Penalties	8-35

Littlefield, which had not punted in the first half, was forced to punt out in the third period, and Comanche started from its own 22 and worked to the Littlefield 45, where Coulter, running at halfback, passed to Lee, who had a fine block thrown by Ardith Timmons, and the play paid off for 45 yards and a score. Coulter missed the kick, and the score was 35-26 with 11:35 minutes to go in the game.

Again Littlefield punted out, this time early in the fourth period. Comanche started from its own 19, went to the Littlefield 25, and had a pass intercepted by Littlefield's Vaughn. Vaughn, however, fumbled on the runback and Timmons recovered. Comanche was then on the Littlefield 25. Lee, Coulter, and Timmons took the ball to the one-yard line, and Coulter carried it across the middle. When he had kicked the extra point, the score was 35-33.

Littlefield almost scored again, but Comanche fought off the attack. The Wildcats passed their way down to the Comanche one-yard line, but Howard fumbled and Comanche's Bill Carpenter recovered with 53 seconds remaining in the game.

Comanche made a desperate attempt to pass its way out of the hole and get a score, but all attempts failed and the game ended on the Indians' one-yard line.

Lee led Comanche rushing, getting 185 yards on the ground and catching passes good for 114 yards. While Vaughn was a terror while he was in the game, he was not rushing leader. Vaughn was out part of the time with a leg injury. Top rusher for Littlefield was Howard with 87 yards. Howard also did most of the Littlefield passing. The Wildcats gained 230 yards by passes.

Port Neches Edges Temple

TEMPLE, Tex., Dec. 4 (AP)—Port Neches took the big step in Class AAA football today, advancing to the state semifinals with a 13-7 win over Temple.

Port Neches plays McAllen next week.

Temple fumbled three times in the first quarter and all but the last two minutes were played within Temple's 35-yard line—but Port Neches could not score. However, in the last seconds of the period, Port Neches recovered a fumble and on the first play of the second quarter, Bobby Laborde went over from the five. Bobby Choate kicked the point.

Later in the second, Gordon Leboeuf intercepted a Temple pass on the Wildcat 35 and returned it to the 12. Four plays later, Jackie Hathorn went over from the 2 on a quarterback sneak. Choate's kick was wide.

Temple scored in the third after an 82-yard drive. Quarterback Curtis Morries completed 6 passes, the last one to Don Davis for 7 yards and the touchdown. Morries kicked the point.

The only other serious scoring threat was in the fourth when Temple fumbled again and Port Neches took over on the 18. However Temple held on the 15 and the ball went over.

Leboeuf carried 22 times for a total of 100 yards. Laborde carried 15 times for 74 yards.

Port Neches held a 16-10 edge in the first downs and a 3-1 margin in penetrations.

Guglielmi, Heap Lead Irish Over Mustangs

By JACK HAND

DALLAS, Dec. 4 (AP)—Notre Dame's powerful line smothered Southern Methodist's ground game today as slick Ralph Guglielmi and Joe Heap led the Fighting Irish to a 26-14 vicotry before a roaring crowd of 75,504 at the Cotton Bowl.

Guglielmi's clever quarterbacking and the power bursts of Heap and Don Schaefer behind a bruising line helped Terry Brennan, 26-year-old coach, end his season with a 6-3-1 record.

Heap scored from the 4 in the first period after Guglielmi's passes set it up and sped 89 yards on a brilliant toe dancing run down the sidelines in the third period of the nationally televised contest.

Guglielmi, closing his Notre Dame career with six other Notre Dame starters including Heap and Schaefer, sneaked over from the 3 in the second period and sophomore end Bob Scannell dashed 19 yards for a touchdown after blocking John Roach's punt just before the half ended.

SMU gave the Irish a rugged battle in the first period, leading 7-6 on Roach's quarterback sneak from the 10 and Ed Bernet's conversion. Schaefer had missed the placement after Notre Dame's early score. Schaefer later added two extra points.

John Marshall's fine 76-yard touchdown run in the last period was the best ground move by SMU that had averaged over 200 yards a game all season. Bernet converted for the second time.

Notre dame's second and third teams played much of the last period.

The two long runs highlighted the second half play but the outcome was almost a forgone conclusion after Notre Dame scored twice in the second period and wound up the first half by holding SMU to 5 yards on the ground.

Early in the final period, Marshall got away on his 76-yard gallop around right end. As he turned on the speed, nobody could get close.

Paul Reynolds got away for a 62-yard run for Notre Dame late in the game but the Irish attack bogged down and Paul Hornung's field goal attempt from the SMU 2 was blocked.

Notre Dame, fourth ranked in The Associated Press poll, had been a two-touchdown favorite over the Texans who were not in the top 20. SMU finished its season in second place in the Southwest Conference with an overall 6-3-1 record. The same two clubs open the 1955 season at South Bend.

Southern Methodist fans were wondering why SMU tried to pass often with its ace thrower, Duane Nutt on the sidelines, while Frank Eidom, its best runner, seldom carried.

Notre Dame rolled up 476 yards, 321 on the ground, while holding SMU to 54 on the ground and 49 in the air. The Irish also were shackled by 175 yards in penalties.

Notre Dame .....6 13 7 0—26
Southern Methodist....7 0 0 7—14

Notre Dame Scoring: Touchdowns, Heap 2, Guglielmi, Scannell. Conversions, Schaefer 2.

Southern Methodist scoring: touchdowns, Roach, Marshall. Conversions, Bernet 2.

	Notre Dame	SMU
First downs	23	7
Rushing yardage	321	54
Passing yardage	156	49
Passes attempted	18	15
Passes completed	11	6
Passes intercepted by	1	1
Punts	2	9
Punting average	37.5	38
Fumbles lost	2	1
Yards penalized	175	45

Cougars Nip Detroit, 19-7

By MAX B. SKELTON

HOUSTON, Dec. 4 (AP)—After fumbling the ball 14 times the first 3 periods, Houston and Detroit crammed three touchdowns in the last 5 minutes today as Houston took a 19-7 victory to grab second place in final Missouri Valley Conference standings.

A crowd of less than 8,000 was in the 70,000 seat Rice Stadium to see the fumbles and four interceptions stop practically everything until the thrill-packed final minutes.

Before the final uprising, Houston had crossed the Detroit goal only on a 77-yard scoring drive in the second quarter, halfback Don Horgrove skirting left end from the 10 for the score.

Detroit .....0 0 0 7—7
Houston .....0 7 0 12—19

Detroit scoring: Touchdowns, Cerdes. Conversion, Beluso.

Houston scoring: Touchdowns, Hargrove, Baughman, Dickey. Conversion, Cray.

Hobbs Cagers Down Rotan

Two Hobbs cage teams Friday night won their games before a homecoming crowd.

The boys downed their Rotan opponents 42-38, while the girls beat Rotan 56-40.

A homecoming dinner was held just before the games, and the group organized into an ex-student association. Clarence Anderson of the Hobbs community, a graduate of the late 1930s, was elected president. Vice-president Carl Guinn, while Mrs. Nathan Shepherd was chosen secretary and Dale Cave treasurer.

A total of 103 persons attended the dinner and went to the games afterwards. The group decided to hold its next homecoming on the first weekend in December next year.

In the boys game, Hobbs held the lead most of the way, although the game remained close. Hobbs was ahead 12-10 at the end of the first quarter, 21-18 at the half, and 34-24 as the third period closed.

Bynum Miers led scoring with 14 points, while Durwood Hopper and Henry Madrona were next with 12 each. Bridges led the Rotan team with 12.

The Hobbs girls led Rotan 15-6 at the end of the first period, 34-11 at the half, and 38-31 as the fourth opened.

Delphine South tallied 27 points to lead Hobbs scoring, followed by Barbara Sellers with 13. Nelda McCright headed Rotan scoring with 22. Next was Jane Hargrove with 13.

The Hobbs boys now hold a record of 3-2, while the girls team record is the same. The teams will play again Tuesday night when they go to Roby.

Game officials were Clay Feagan and Charles Duran of the Snyder Officials Association.

SPORTS

Junior Loop To Consider 10-Club Plan

By JACK HAND

HOUSTON, Dec. 4 (AP)—The American League will consider a proposal by Hank Greenberg, Cleveland general manager, to study operation as a 10-club league in 1956 as the baseball caravan moves to New York Monday for the major league meetings.

Greenberg will advocate naming of a committee to investigate the merits of expanding the American to 10 clubs, with authority to inform reputable groups that two franchises will be awarded upon proof of financial stability and stadium requirements.

According to the American League agenda, Greenberg suggests the committee should report at the 1955 summer meetings, with a schedule and all other matters pertinent to a 10-club league, so that the league can expand to 10 clubs by the 1956 season.

National Keeps PCL in Mind

The National League also will consider the 10-club idea with the Pacific Coast League teams of Los Angeles and San Francisco in mind at its meetings.

One of the most important subjects on the National League agenda is a Milwaukee proposal to require a ¾ vote, instead of the present majority vote, to expand or contract the league or move a club.

Both leagues obviously have Los Angeles and San Francisco in mind as '56 members. The league that does not win the race to the coast probably will take Minneapolis-St. Paul and Toronto.

Actions at the minor league convention where the American Assn. moved as far west as Denver confirmed the general Westward-Ho spirit in baseball.

Expansion Provided For

Although the 10-club idea is not on the official agenda for Wednesday's joint meeting, it will be discussed. Both leagues already have provided in their constitutions for expansion to 10 clubs.

Another Giles proposal, to be considered at both the National League and joint meetings, would provide for playing off all postponed games that could have a bearing on the championship on the day after the close of the regular season.

Each team in the National Hockey League is allowed three alternate captains.

Rosewall Vanquishes Seixas In Finals

MELBOURNE, Dec. 4 (AP)—Australia's little Ken Rosewall maintained his longtime hoodoo over Vic Seixas today when he defeated the United States champ with a brilliant display of racquet marksmanship in the Victorian tennis final 6-1, 4-6, 6-1, 7-5.

The defeat of the net-rushing Philadelphian threw a blanket of gloom over the American Davis Cup forces who realize that Seixas must find a way of beating the pint-sized Australian if the United States is to recapture the cup.

Rosewall's victory was his eighth over Seixas in the last couple of years and the Australian played with cool confidence as if he felt he could turn the feat anytime he wanted to.

Our Menu For Today!

Family Style Dinner

Adults $1.00 Children 55c

Salad

Combination

Baked Hen — Dressing

Baked Ham — Apple

Grilled Dinner T-Bone

VEGETABLE

GREEN LIMA BEANS — HOT ROLLS
SPICED YAMS — CORN MUFFINS
CREAMED CAULIFLOWER — ICE TEA
BAKED APPLE — COFFEE

DESSERT

Fresh Peach Cobbler

CREAM

WE SERVE CHOICE STEAKS BROILED IN BUTTER
MEXICAN DINNERS—ENCHILADAS—SANDWICHES
HAMBURGERS—OR LET'S EAT FAMILY STYLE AT THE
MANHATTAN COFFEE SHOP—SOUTH SIDE OF SQUARE
BANQUET ROOM FOR YOUR CHRISTMAS PARTIES
CALL 3-9235 FOR RESERVATIONS
WE ALSO SERVE A-LA CARTE ORDERS

Manhattan Coffee Shop

Manhattan Hotel Bldg.

SPECIALS For Dollar Day Monday, Dec. 6

Bring Your Prescriptions To Us . . . Prompt Service

Record Players $9.95 to $29.95

A Beautiful Assortment CHRISTMAS CARDS

● Christmas Decorations ● Lights ● Christmas Wrappings

With Any $5 Purchase You Can Buy
A LOVABLE LIFE-LIKE DOLL Regular 10.95 Value for 4.95

American Greeting Cards For ALL Occasions

Regular $1.79 Electric TREE SANTA CLAUS 98c

Aluminum Toy Dish Sets $2.00

Guaranteed Vaporizer $4.95

For Little Girls—They Work!
Electric Irons 2.69
Electric Stoves 6.49

Grow Ivy In Your TV Lamp 8.95

TOYS! TOYS!
FOR CHILDREN OF ALL AGES
Be Sure to See Our Selection

1.75 Value Helene Curtis CREME RINSE ..... $1 Plus tax

$2.50 Value Nylon HAIR BRUSH and SPRAY NET Both For ..... $1.29 plus tax

$2.50 Value Revlon SHAMPOO For Dry Hair ..... $1.25 plus tax

Komex Towel and WAX PAPER HOLDER $5.95

8.95 Value BATHROOM SCALES $6.95

Come In As You Are — Shop Around. We Appreciate Your Patronage

Stop In For A Snack During Your Shopping
● Sandwiches ● Fountain Drinks
● Coffee ● Etc.

Prescriptions Accurately Compounded

Reddin Drug

East Side Of Square

Mrs. Agee's Delicious TAMALES AND CHILI

1617 Ave. M Phone 3-4355

NEW AND USED SEWING MACHINES

Portables and Consoles

See Our Line of Hand Made Gift Items

For Something Different This Christmas

See — — — — —

Needlecraft Shop

East Side of Square

Dollar Day Specials

Richard Hudnut Creme Rinse Reg. 1.75 1.00 Plus Tax

Dorothy Perkins Shampoo 2 Reg. 1.00 Size 1.00

Dorothy Perkins Shampoo Reg. 2.00 1.00

Dorothy Perkins Weather Lotion 1.00 Plus Tax

Dorothy Perkins Dry Skin Lotion 1.00 Plus Tax

Dorothy Gray Figurene Cologne 1.00 Plus Tax

Dorothy Perkins Bath Powder 1.00 Plus Tax

Old Spice After Shave Lotion 1.00 Plus Tax

"His" Cologne 1.00 Plus Tax

Book and Bed Clip On Lamps 1.98

Westinghouse Automatic Electric Blanket Reg. 39.95 19.95

Stinson Drug

NORTH SIDE OF SQUARE

Here are the defending champions of the Canyon Reef College Basketball Tournament, which will be held here Friday and Saturday. They are the Texas Tech Red Raiders, who meet Howard Payne, last year's consolation title winner, in a Friday night game. North Texas, second place team last year, and Centenary, newly-added team in the tourney, will also meet in preliminaries Friday night. Finals will be held Saturday night. In the middle of the picture is the team's coach, Polk Robison, and his assistant, Gene Gibson, former Snyder cage coach. Players, left to right, are Harry Scaling of Fort Worth, Carroll Smith of San Antonio, Jim Whatley of Clovis, N.M., Bill Buchanan of Winters, Eugene Carpenter of Big Spring, Du-Wayne Blackshear of Mountainair, N.M., Jim Reed of Pine Bluff, Ark., Ned Underwood, former Snyder ace, Walter Newton of Lexington, Ky., and Carl Ince of Lubbock. The tourney is being sponsored by the Quarterback Club and schools, and tickets are now on sale at J. C. Penney Co., West Texas State Bank, Lee Motor Co., and the office of Forrest Beavers in the courthouse.

Tigers Drop Pair To Abilene Eagles

ABILENE, Dec. 4.—The Snyder Tigers playing in their first 1954 basketball game lost to class 4-A Abilene Eagles here last night.

Coach J. P. Ward's A squad fell to the Eagles 70-56, while Jack Dillon's B team was loser 51-40.

The Tigers, who have worked out only one week, hit only 36.2 percent of their shots. They made 50 percent of their free throws.

Jerry Taylor, 5-foot-6 ace, up from last year's B team, sparked the Tigers with 15 points. Next high scorer was a six-footer, Sophomore Milton Ham, with 10. The Tigers, except for the first few minutes, did not lead in the game. Abilene led 18-14 at the end of the first quarter, 32-20 at halftime, and 51-40 at the opening of the final period.

Wayne Shuffield led B team scoring with 16 points. That team kept its game close all the way.

The teams will host Odessa in their next games Tuesday night.

SNYDER (56)	FG	FT	PF	TP
Blair	0	2	3	2
Tankersley	3	2	2	8
[illegible]	[illegible]	[illegible]	[illegible]	[illegible]
Taylor	4	7	5	15
Snead	1	0	5	2
O'Neal	3	3	5	9
Spikes	2	2	0	6
Berry	1	2	0	4
Totals	17	22	21	56

ABILENE (70)	FG	FT	PF	TP
Winkles	0	1	3	1
Barnett	2	6	4	10
Strange	2	2	0	6
Boyd	2	2	4	6
Mulhern	8	2	3	18
Long	2	0	4	4
Lockerd	1	0	4	2
Lucas	2	1	1	5
Stone	2	2	4	6
Pierce	0	0	2	0
Arden	3	2	2	8
Warlick	1	0	0	2
Totals	26	18	31	70

SNYDER B (40)				
Berry	1	3	2	5
Smith	0	3	1	3
James	4	0	0	8
Shuffield	6	4	4	16
Rhodes	1	2	4	4
Bolzer	1	0	3	2
Prince	0	2	0	2
Totals	13	14	14	40

ABILENE B (51)				
Adams	1	0	4	2
Bruton	1	2	5	4
Warlick	6	3	4	15
Hunter	1	0	3	2
Malone	4	3	1	11
White	3	2	3	8
Pinkston	3	3	1	9
Totals	19	13	21	51

Abilene Rips Austin, 61-0

ABILENE, Tex., Dec. 4 (AP)—Favored Abilene turned the power on El Paso's Austin today, chasing the far West Texans from the Class AAAA schoolboy football race 61-0.

The Eagles scored almost at will in every period while El Paso fumbled away its one scoring threat in the fourth period.

Abilene meets Fort Worth Poly in Fort Worth Friday at 2 p.m. in the state semifinals. Poly beat Dallas South Oak Cliff 25-7 last night.

Every squadman for Abilene got in the game. Halfback Jim Millerman led the scoring parade with three touchdowns two on long punt returns. Halfback Henry Colwell got two touchdowns and was the leading ground gainer with 148 yards in 9 carries. Glynn Gregory, who played both fullback and quarterback, made two scores and halfback Jimmie Carpenter scored one. End Freddie Green scored on Abilene's one successful pass, a 30-yard toss from quarterback David Bourland.

Gregory kicked two extra points and quarterback H. P. Hawkins kicked the others.

Late in the fourth, El Paso pushed near the Abilene goal but fullback Bobby McCune fumbled and Abilene recovered in the end zone for a touchback.

In the second half, El Paso netted only 5 yards rushing. Halfback Jess Thurman was the leading Austin carrier making 26 yards in 5 tries.

McAllen Team Still In Race

SAN ANTONIO, Dec. 4 (AP) — A speedy and deceptive McAllen High School football team that saved its passing tricks for the future vaulted into the semifinals of the state Class AAA football championship campaign with a 40-13 victory over San Antonio's Alamo Heights Mules before 4,089 fans today.

Coach Jack Rucker's Rio Grande Valley aggregation stayed almost entirely on the ground as Johnny Polk, Ramiro Leal and Fred Torres paced a running attack that rolled up 371 net yards to Alamo Heights' 114. The Bulldogs tried only 5 passes and completed 1.

Polk scampered 44 and 14 yards for 2 touchdowns, Leal scored on a 35-yard broken field getaway, Torres tallied from 27 yards out, David Alley chalked up still another on an 18-yard run, and Jimmy Jasper punched across the final on the last play of the game from the 1-foot line.

The Bulldogs scored at least once in every period, with three touchdowns in the second enabling them to break a first quarter 7-7 deadlock and coast in.

Jimmy Zachery scored Alamo Heights' first touchdown from the 2, and Curtis Franke's conversion provided the point that knotted the score in the first quarter. John Wilhelmy caught a 14-yard pass in the end zone from David Thornton for a Mule fourth-quarter touchdown.

Michigan State gymnastic coach George Szypula was the National AAU tumbling champion from 1940 through 1943.

Corpus Christi Miller Sidelines Waco, 14-13

CORPUS CHRISTI, Dec. 4 (AP)—Miller High School of Corpus Christi upset Waco 14-13 here today to move into the Class AAAA semifinals against Stephen F. Austin of Houston.

The Miller Buccaneers, in the state playoffs for the first time since 1941, scored twice in the first half, then spent the rest of the afternoon fighting off deep lunges by the Tigers.

Not less than three times, Waco was inside the Miller 20 in the last half but couldn't get into touchdown territory. The Tigers even attempted a 20-yard field goal in the fourth period in the effort to make up the deficit.

Miller scored first in the opening quarter on a 43-yard end run by Allan Laurench. Freddy Braselton kicked the first of two extra points.

VOTE FOR

Dr. Robert F. Wasson

FOR

STATE SENATOR

DR. ROBERT F. WASSON

Scurry County Should Be Proud To Have A Resident In The State Senate. No One Knows Our Problems Better.

Dr. Wasson Has Character And Integrity Beyond Reproach.

Pd. Pol. Adv. By Scurry County Friends Of Dr. Wasson

Tech Cage Coach Delights In Making Stars Of 'Raw' Talent

LUBBOCK, Dec. 4 — It's only co-incidental that Blair Cherry, Polk Robison's first coach, now lives only several blocks from the Texas Tech basketball mentor, but the philosophies of the two have been neighbors for a long time.

Coach Robison's Red Raiders play in the Canyon Reef Tournament at Snyder, Dec. 10 and 11.

Coach Cherry couldn't use on his Ranger High School football team, in 1926, the eager 14-year old boy who moved there from Tennessee. A 135-pounder doesn't have any business trying to play guard — particularly if he's lanky — but while scrimmaging against the varsity Robison did gain valuable experience and an insight into the outlook on life of his coach, destined to produce winning teams at the University of Texas.

Robison did make the varsity basketball, track, and tennis. But what he recalls best about "Coach Blair" is the way Cherry gave up his Saturday afternoons to conduct informal, sandlot competition for all the kids in town, those too little to play on the high school teams.

Robison himself gets a bigger kick out of developing raw talent than inheriting a ready-made star—although he doesn't turn down any of the latter.

Cherry, who also coached Amarillo High School, resigned after his Texas Longhorns won the 1950 Southwest Conference championship and is now in the oil business in Lubbock. He's a real Tech booster now. He spoke at an organization meeting of the Red Raider Club, composed of Tech backers, and Tech footballers remember him best as being one of the few who braved a norther to meet their train following a heart breaking defeat away from home two seasons ago.

Cherry's infulence on Robison may be evidenced from the following comment Freddie Russell, magazine writer and sports editor of the Nashville Banner, has following Tech's basketball game with Vanderbilt:

"Wonder if the people at Texas Tech realize what a splendid advertisement its basketball team is for the school?" Clean-cut boys, they are, who exhibit sportsmanship all the way. They're influenced I'm sure, by their coach, Polk Robison."

Robison left Ranger before graduation and finished his high school ing at Lubbock, playing basketball under Dell Morgan, later his coach at Tech. Robison was co-captain and center for Texas Tech's first Border Conference champion basketball team (1933-34).

After graduating from Tech, Robison coached the Burkburnett High football line and other sports under Volney Hill. In 1941, Robison was back in Tennessee, working for a cement company, when Tech asked him to return to help coach football and basketball and to scout. Robison, still Tech's chief football scout, is widely known for his accurate, thorough reports on opposing grid teams.

When Berl Huffman went from Texas Tech to the University of New Mexico, Robison became head basketball coach. Robison is in his 11th year as cage coach of the Raiders, since he piloted Tech while Huffman was on leave. Robison, whose Red Raiders won the Border Conference championship, was voted "Coach of the Year" last season.

Hamlin Squads Bow To Roby

ROBY —The Roby Lions were winners of both A and B cage games against Hamlin squads Friday night.

The A squad led its game all the way. It was ahead 12-6 at the end of the first period and 25-12 at the half. Roby held Hamlin scoreless during the third quarter but scored only four points itself. In the final period, Roby was held scoreless while Hamlin was getting nine points. Roby finally won 29-21.

Richard Melton led the Roby team in scoring with 10 points. The team now has a 1-1 season record.

The B team, playing in its first game of the season, downed the Hamlin B 39-21. Roby was behind in the first half but began to close the score up by halftime, when Hamlin led 15-13. The Roby squad went on ahead in the third and fourth periods to win. Carl Elam paced the Roby team with eight points.

Roby's A squad and girls team will host teams from Hobbs Tuesday night in their next games.

Officials for the game were Don Burner and Guy Sullivan of the Snyder Officials Association.

Gamecocks Win By 19-6

CHARLESTON, S.C., Dec. 4 (AP)—South Carolina's Gamecocks, favored to win in a breeze, ran into stubborn opposition from the Citadel today but overcame an early Bulldog lead for a season-closing 19-6 football victory.

The fired-up Citadel team stunned its traditional state rival with a 36-yard scoring drive six minutes after the opening whistle.

Freshman quarterback Dick Miles from Columbus, Ga., raced 9 yards around end for the touchdown that had been set up by the recovery of a fumble by Carolina quarterback Mackie Prickett.

South Carolina	0	7	6	6	19
The Citadel	6	0	0	0	6

South Carolina Scoring Touchdowns—Wohrman, Prickett, Tarrer. Conversions—Brazell.

Citadel scoring—Miles.

Lufkin Raps Cats, 26-0

SHERMAN, Tex., Dec. 4 (AP)—The heavy Lufkin Panthers of Dist. 4 AAA scored one touchdown in each quarter for a 26-0 bidistrict football victory over the Sherman Bearcats of Dist. 3 AAA here today.

Sherman had to play without its top halfback Bobby Joe Wilson who received a hip injury on the second down of the game.

Lufkin chalked up its first touchdown seven minutes deep in the opening period to climax a 35-yard drive which began with recovery of a Sherman fumble. Biff Perdue, right half, went over left tackle from the 9. The try for point was wide.

Lufkin took over on its own 24 on a fumble early in the second period and drove 76 yards in 11 plays for the second touchdown. Bill Stroud sneaked over from the 2, and Bill McMillon kicked the extra point.

Sherman threatened to score in the late minutes of the half but the drive bogged down when Sherman quarterback Jim Vester fumbled and Lufkin recovered on the Panther 13.

In the third quarter, Lufkin scored again seven minutes deep at the end of a sustained 65-yard drive. Charles Fredrick plowed over right tackle from the 6. McMillon added the point.

With three minutes left to play, Fredrick found an opening at left tackle and burst through to outrun two Sherman defenders on a 67-yard run to the goal line.

Leading ground gainer was Fredrick with 142 yards on 14 carries. Freddie Brevelle of Sherman, fullback, gained 60 yards on 15 carries while teammate Clyde Hemby had 49 in 8 carries.

Senator Knows When It's Time To Retire

RICHMOND, Va. (AP) — United States Sen. A. Willis Robertson, elected to a new six-year term, told an audience here when he was going to retire.

"I'll know when I'm too old to serve you — you won't have to tell me," the senator said. "That time will be when I'm too old for hunting and fishing."

HIGH SCHOOL FOOTBALL
By THE ASSOCIATED PRESS

Lufkin	26	Sherman	0
Corpus Christi Miller	14	Waco	13
Port Neches	13	Temple	7
McAllen	40	Alamo Heights	13
Phillips	34	Colorado City	21
Abilene	61	El Paso Austin	0

PHILLIPS TRIPS WOLVES TO ADVANCE IN CHASE

LUBBOCK, Tex., Dec. 4 (AP)—Phillips of District 1-AA defeated Colorado City of District 5-AA, 34-21 here today to win the right to play champion Littlefield of District 6-AA in the Texas schoolboy football race.

A brisk wind from the south kept either team from scoring in that direction until the fourth quarter when Halfback Don Meek went over for Phillips from the 15-yard line.

Colorado struck first in the final minutes of the first quarter when Halfback Hollis Gainey went through Phillips' left guard for 24 yards. Halfback Frank Mackey kicked the extra point.

Phillips scored twice in the second quarter. Halfback Ben white took a pitch-out around right end for 47 yards. End Don Smith kicked the point to tie the score. With 20 seconds left in the half, Quarterback Stanley Wilder passed 8 yards to End Arlie Otts for another score. Halfback Don Meek kicked the point.

Early in the third period, Meek went over left tackle from the 4-yard line. The play was set up after Otts blocked Quarterback Billy Williams' punt on the 34 and Meek gained 29 o nthe next play. Meek kicked the extra point.

Meek scored again and added the extra point after taking a pitch-out around right end for 20 yards.

He scored into the wind again from the 15-yard line in the fourth quarter. Two penalties moved him back and he missed the extra point.

Colorado City then banged out two touchdowns. Halfback Tommy Jamison went over from the 1-yard line after a drive of 67 yards. Mackey added the extra point. With about 18 seconds left, Williams passed to Halfback Billy Bridgford from the 16. Mackey kicked the point.

Neyland Tells Vols Robinson To Depart

KNOXVILLE, Tenn., Dec. 4 (AP)—Gen. Bob Neyland, University of Tennessee athletic director, reportedly broke the news to football squad members today: Head Coach Harvey Robinson will be replaced.

The report by the Knoxville News-Sentinel followed an earlier one that Robinson and his assistants would be dismissed when their one-year contracts expire Dec. 31, and that a new head coach would have full authority to hire his own assistants.

Speculation here was centered on Arkansas' Bowden Wyatt as top choice for the new Tennessee coach. Wyatt denied it in November.

The North Carolina and Virginia football teams played two games against each other in 1892. The Tar Heels won the first 26-0. But the Cavaliers won the second 33-7.

Come in and Drive the All-New '55 Pontiac

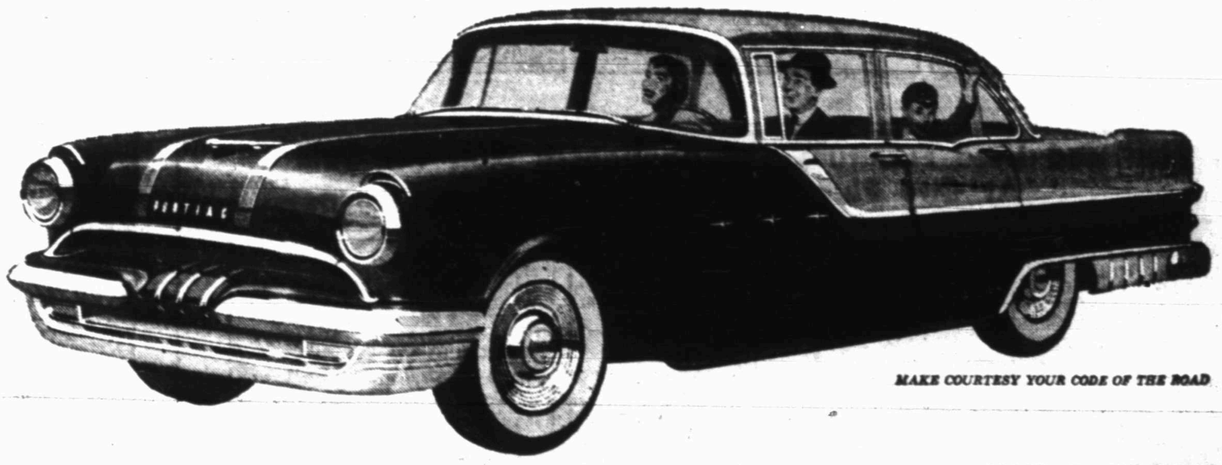

MAKE COURTESY YOUR CODE OF THE ROAD

Road-test the Reasons why America says "IT'S HOT!"

With its first look at the All-New 1955 Pontiac, America said "It's hot!" Now that record thousands have bought and driven this spectacular new car, the verdict is stronger—because Pontiac *performs even better than it looks!*

Come in and see how Pontiac's Strato-Streak V-8 engine—with its remarkably improved economy—gives you a tremendous reserve of power for every need. Feel how Pontiac's long 124-inch wheelbase and wide-stance rear springing let you enjoy a ride you've never known before.

Experience how Pontiac's recirculating ball steering and larger, more efficient brakes provide almost effortless handling. Then glance around you at the wonderful roominess of the all-new bigger, wider, more luxurious Body by Fisher. And finally, notice the admiring glances Pontiac's distinctive years-ahead styling attracts.

But don't get the idea it's too rich for your blood—because you can buy a Pontiac *at a price so near the lowest it will fit easily into any new-car budget!* Come in and try the world's most modern driving!

THREE GREAT LINES—ALL WITH STRATO-STREAK V-8 POWER!

FABULOUS STAR CHIEF SERIES—Luxury-car beauty, size and power at lowest cost!—124" wheelbase

SPECTACULAR 870 SERIES—Leader of its low-price range in length, luxury, performance!—122" wheelbase

BEAUTIFUL 860 SERIES—High style and high power at a price near the lowest!—122" wheelbase

CHIEFTAIN PONTIAC

811 25th St. Phone 3-3424

MODEST MAIDENS

Trademark Registered U. S. Patent Office

"If you're starting to think about Christmas, I'll give you my size in carats!"

For Classified, Dial 3–5486

Crossword Puzzle

ACROSS

1. Mohammedan prince
5. Egyptian singing girl
9. Heated
12. Portal
13. Require
14. Years of one's life
15. Grill
17. Foreign
19. Dined
20. Turkish inn
21. Slow-moving lemur
24. Sandarac tree
25. Wickedness
26. Harmonizing
30. Society bud
31. Van
32. Press for payment
33. Like a goose
35. Siberian river
36. Climbing plant
37. Ferment
38. Cylindrical
41. Stake
42. Laughing
43. Part of a rampart
47. Annoy
48. English school
50. Eagle
51. Turn right
52. Highway
53. Peruse

DOWN

1. Poultry product
2. Spoil
3. Philippine negrito
4. Sell in small quantities
5. English princess
6. Table support
7. Myself
8. Unbreakable obstacle
9. Filament
10. S-shaped moulding
11. Camp out
16. Protean
18. Shortening
20. Peace goddess
21. Mother of Helen of Troy
22. Baking chamber
23. Body bones
24. Singly
26. Salt water
27. Notion
28. Religious sisters
29. Insect
31. Waste
34. Tie
35. Epistle
37. Affirmative
38. Neat
39. Ireland
40. Garden tool
41. Circlet
43. Serpent
44. Wrath
45. So. American Indian
46. Man's nickname
49. For

L	I	S	L	E	V	U	G	B	A	D		
A	L	T	E	R	A	L	E	E	R	I		
G	L	E	E	S	C	E	R	T	A	I	N	
	A	R	E	N	A	M	E	U	S	E		
H	A	M	S	O	N	E	A	X	E	S		
I	C	E	F	E	T	T	E	R				
S	T	R	A	I	T	U	N	S	E	A	T	
		G	R	I	N	D	S	L	I	E		
A	P	S	E	C	U	E	V	A	L	E		
L	E	A	N	S	A	S	S	E	T			
L	A	N	T	E	R	N	P	R	I	E	D	
O	R	E	L	A	C	A	G	O	N	Y		
T	Y	R	L	Y	E	S	E	N	D	S		

Solution of Yesterday's Puzzle

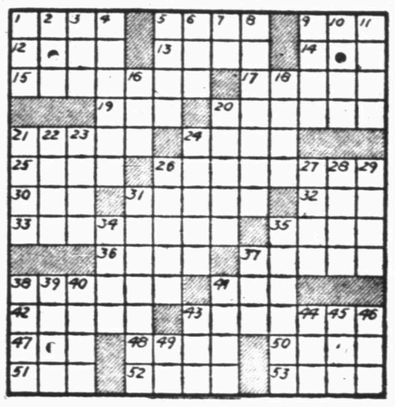

TYPEWRITER and ADDING MACHINE REPAIR
1907 25th St. **Times Printing Co.** Phone 3-7202

MARY WORTH

FERDINAND

SCORCHY SMITH

1801 Ave. S **New and Used Furniture and Appliances Now For Sale**
Phone 3-6364 **At City Plumbing and Supply Co** Striving to be the Best Plumbers in Snyder

OAKY DOAKS

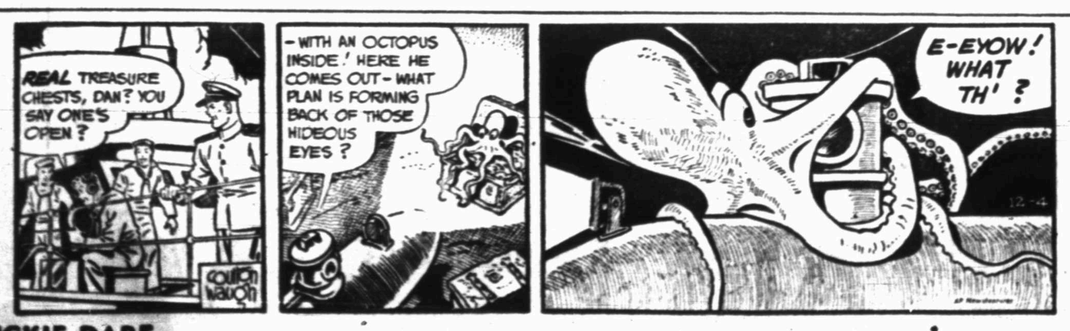

DICKIE DARE

KERRY DRAKE

REX MORGAN

TIMES PRINTING COMPANY QUALITY PRINTING 1907 25th STREET

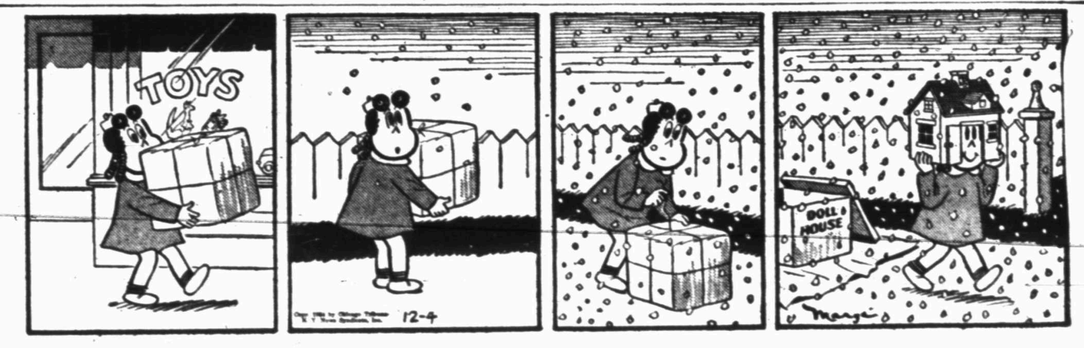

LITTLE LULU

THE SAINT

HOPALONG CASSIDY

HOMER HOOPEE

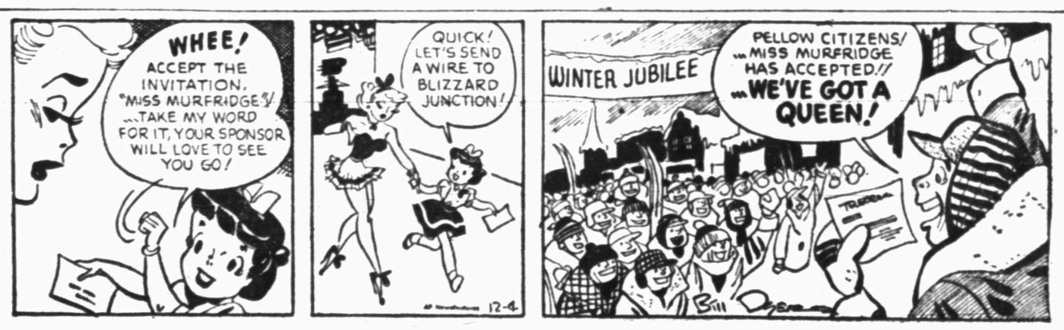

THE ADVENTURES OF PATSY

If You Miss Your Snyder Daily News
Phone Before 7 P.M. Week Days
DIAL 3-5486
Phone Before 10 A.M. Sundays
— One Will Be Delivered To You —

OIL NEWS

Oil Industry Maps Washington Attack

By MAX B. SKELTON

HOUSTON, Dec. 4 (AP)—Crude oil imports hold a high priority among items independent oilmen plan to place before Congress next year.

When a natural gas price fixing dispute broke in June there was some indication the industry-wide strategy would be to concentrate on an amendment to the Natural Gas Act.

Indication now is that there will be a double-barreled Washington attack seeking "corrective legislation" for both natural gas and foreign crude.

The objectives are:

1. Legislation removing any doubt that Congress intended to exempt producers and gatherers from provisions of the 1938 Natural Gas Act.

2. A solution that would assure the independents that foreign oil imports would supplement and not supplant domestic production.

A number of strategy meetings are on schedule within two weeks. Both camps hope to have their plans perfected before the holidays.

W. M. Vaughey, president of the Independent Petroleum Assn. of America, said this week some specific restraint must be placed on imported oil.

"The record-breaking volume of oil imports violates all rules of equity," he said.

Hines Baker, president of Humble Oil, carried the natural gas price-fixing fight before the Investment Bankers Assn. of America.

"The only sure way to remedy the situation is for congress to pass corrective legislation," Baker said. And "The corrective legislation required is amendment of the natural gas act so as to make it doubly clear the act does not apply to the production and gathering of natural gas . . . ."

The Supreme Court held June 7 that the Federal Power Commission has authority to regulate the price of natural gas sold by a producer to an interstate pipeline for resale in another state.

FPC later froze the price of natural gas in the field, retroactive to June 7. The order is being attacked through the courts.

The Middle East is the primary target of the fight against imports. Vaughey said that area holds about 63 per cent of the free world's proved oil reserves.

Wildcat Tests Are Plugged

Wildcat projects in Garza, Nolan and Runnels counties have been abandoned and plugged.

The Garza duster was Western Drilling Co. No. 1 G. D. Ellis. It was in the northwest part of the county and five and three-quarter miles southeast of Southland.

It drilled to 4,310 feet in Permian dolomite. No shows of oil or gas were encountered.

In Southeast Nolan County, Childress Drilling Co. No. 1 W. O. Whiteside bottomed at 7,011 feet in an unidentified formation. It reported no possibilities of making an oil well.

The drillsite was four miles north of Blackwell and 660 feet from south and east lines of section 66, block 1-A, H&TC survey.

Humble Oil & Refining Co. No. 1-1 Maude Vancil and others, Central Runnels County prospector, one and three-quarters miles northwest of Hatchell bottomed at 4,954 feet in lime and shale.

It logged slight shows of oil and gas in several zones — but none of the shows were commercial.

The location was 1,900 feet from north and 1,980 feet from west lines of the T. T. Williamson survey No. 524. (Some maps show the survey to by patened under the name of J. J. Eakin.)

Oil Firm Transactions Make Area History

Three large oil firm transactions here have made a bit of history in the petroleum world. The sizes of the transactions, so far as the paper work is concerned, can be realized by a look at just the filing fees that were paid to the office of the county clerk here Friday.

Pat Johnston, county clerk, listed the total in filing fees as $694. These fees were paid for filing papers relative to the transfers of W. A. Moncrief interests to Ponies Oil Co., some interests of Sunray Oil Corp. to Nassau Associates, Inc., and Fullerton Oil Co. to Monterey Oil Co.

Authority On Oil Laws Dies

AMARILLO, Dec. 4 (AP)—S. A. L. Morgan, 69, nationally known authority on oil and gas law, died here today after an illness of several months.

Death came at the home of his sister-in-law, Mrs. B. L. Morgan, where he had been living since he returned here from Houston Nov. 23.

Morgan was the father-in-law of David Rasco, managing editor of the Amarillo Daily News and Globe Times.

Morgan had been special attorney for the Texas Co. since 1937. He first gained national recognition the same year when he won an antitrust case between the federal government and the oil and gas industry. Out of 84 cases involved in the litigation, the oil and gas industry won only four, and Morgan's case was one of those four.

When he became ill in October, Morgan said he wanted to return from Houston to Amarillo, which he considered "home."

After beginning his law career in Vernon, Tex., Morgan moved to Wichita Falls, then booming from nearby oil discoveries. There Morgan became interested in oil and gas litigation.

In 1926 he opened law offices in Amarillo.

Survivors include his widow; two daughters, Mrs. David Rasco of Amarillo and Mrs. Robert Fitzgerald, who lives in Italy; and two sons, John Morgan of Denver, a Medal of Honor winner in World War II, and S. A. L. Morgan Jr. of Chicago.

Funeral arrangements are pending.

Completion Logged In Northwest Kent

Honolulu Oil Corp. has reported completion of the No. 3 Newman Brothers in the SMS-Canyon sand field of Northwest Kent County for an initial potential of 178 barrels of oil.

Gravity of the oil was 40.8 degrees. No water was present. The flow was natural from perforations at 6,092-118 feet with gas-oil ratio 324-1. Tubing pressure was 270 pounds and casing pressure 310 pounds. Top of the pay was at 6,092 feet.

The No. 3 Newman is in the northeast corner of section 2, J. 1226660½.

FOR BEST RESULTS, USE THE SNYDER DAILY NEWS CLASSIFIED DIAL 3-5486

Workover Of Fisher Tests Unsuccessful

Two workover attempts on wildcat projects in Fisher County have failed and both prospectors have been abandoned for the second time.

L. H. Moore Drilling Co. and E. C. Johnson Co. No. 1 Coy A. Thompson, in Northeast Fisher and eight miles west of Hamlin was the former General Crude Oil Co. No. 1 Thompson.

It was located in section 100-1-H&TC.

General Crude drilled it to 5,330 feet in the Pennsylvanian reef and abandoned it there with no shows.

Moore and Johnson re-entered the hole and deepened it to 6,160 feet in dolomite. They found no signs of possible production and quit.

In North Fisher County, five miles northwest of Rotan, A. V. Jones and associates have abandoned their No. 1 National Gypsum Co. It was in section 290-2-H&TC.

This explorer was originally drilled by W. A. Moncrief & Sons to 6,710 feet in barren Ellenburger. These operators plugged it at that point.

Jones and associates re-entered the duster and cleaned it out to 4,000 feet. They tested the sections at 3,941-945 feet and at 3,949-952 feet through perforations in the casing. Those zones produced only a small show of oil and some salt water.

DRILLING REPORT

Hanley Co. No. 1 O. B. Yeager, one mile west of Ira, is drilling below 560 feet in anhydrite and shale. This new wildcat, slated to test the Pennsylvanian at 8,000 feet or a lesser depth, is in section 132-97-H&TC.

In Northeast Scurry County, Union Oil No. 1 Simmons is continuing to test after installing tanks. No gauges have been reported.

Forest Oil Corp. No. 1 H. H. Eiland in Southwest Scurry is drilling in lime and shale below 2,702 feet.

• • •

Shell Oil No. 1 Clayton-Johnson, Southwest Borden County exploration, is at total depth of 7,030 feet in sand and shale, circulating and conditioning mud. Texaco No. 1-C Clayton is drilling in lime below 6,239 feet. Tide Water No. 1-A Clayton & Johnson is drilling in lime and shale below 5,982 feet. El Capitan and J. D. Wrather is waiting on a rig. Tennessee Production No. 1 Fambrough is drilling in dolomite and shale below 4,820 feet.

• • •

In Northwest Fisher County, Robert L. Wood No. 1 Criswell is drilling below 7,050 feet in lime and shale.

Seaboard No. 2 Dean in Dawson County is drilling in lime below 4,803 feet.

A human heart weighs from 8 to 12 ounces.

Andrews Test Gets Shows

Shows of possible Wolfcamp production have been encountered at Plymouth Oil Co. and White Eagle Co. No. 1-22 Fasken, rank wildcat in Southeast Andrews County 11 airline miles northwest of the northwest side of Midland.

Drillstem test in the Wolfcamp from 9,360-439 feet, open 90 minutes, returned 50 feet of oil, 42.4 gravity, and 160 feet of heavily oil and gas-cut mud.

No formation water was found. Flowing pressure was from 150 to 200 pounds and shutin pressure in 30 minutes, 1,075 pounds.

Operators drilled to 9,489 feet and was preparing to take another drillstem test Friday.

Location is at the center of the northeast quarter of the northwest quarter of section 22-40-T1N-T&P, 25 miles southeast of Andrews, two and a quarter miles north of the Midland County line and the same distance west of the west line of Martin County.

The wildcat is scheduled to drill to 14,000 feet for tests of the Ellenburger.

Central Coke Venture Has Oil, Gas Shows

J. B. Randle of San Angelo No. 1 Wojtek, wildcat in Central Coke County, logged gas and oil on a drillstem test of an unidentified formation from 4,902-910 feet.

Tool was open two hours and gas surfaced in 75 minutes. Recovery was 100 feet of free oil, 20 feet of heavily oil and gas-cut mud and no water.

Flowing pressure was 50 pounds and shutin pressure in an unreported time, 1,875 pounds.

Operator was coring ahead.

Location is in section 406-1A-H&TC, two and a half miles north of Robert Lee.

Wildcat Scheduled In North Stonewall

A 6,500-foot wildcat will be drilled 13 miles north of Aspermont in North Stonewall County.

It is C. L. Norsworthy, Jr., Dallas, No. 1 R. G. Carpenter, 660 feet from south and east lines of section 181-D-H&TC, four and three-quarters miles southwest of the Bissett Ranch field.

Drilling will start at once.

Sharon Ridge Field Gets New Producer

A new producer in the Sharon Ridge 1700 field of Scurry County has been completed at French M. Robertson No. 6 Wellborn.

The well made 96 barrels of 29-gravity oil with no water on the completion test. Production is from perforations at 1,736-741 feet which were acidized with 500 gallons. The well is in the northwest corner of section 102-97-H&TC.

Rotary Work In Basin At High For Year

Rotary drilling in the Permian Basin made a new high mark for 1954 during the 15-day period ending November 25. The rig total on that date was 495, compared to 473 on November 10.

This was also the first time the 1954 total of rigs in operation has exceeded the number for 1953. Substantial increases in Reagan, Coke and Andrews counties helped push the Basin record to its new high.

Scurry County had a total of 17 units in operation on November 25 as compared to 13 on November 10, the date of the previous count by Reed Roller Bit Co. Scurry and Upton, which also had 17, were tied for ninth place among counties covered by the survey.

Andrews County made an individual record, finding 89 rotary rigs active. Lea County, New Mexico, most active county in the Permian Basin during most of 1954, reached its lowest point of the year with 59 rotary tables turning. Reagan County boasted the greatest increase, gaining 18 for a total of 25, also a new high for the year.

A partial list of counties covered by the survey follows:

County	Nov. 25	Nov. 10
Borden	9	8
Coke	32	25
Dawson	5	5
Gaines	26	24
Garza	9	9
Howard	14	13
Kent	8	7
Mitchell	6	5
Nolan (west)	9	6
Scurry	17	13

Pecos County Well Abandoned In Lime

W. R. Weaver of Midland No. 1 Iowa Realty Trust, North Pecos County wildcat to the Ellenburger, has been abandoned and plugged on a total depth of 5,876 feet in lime.

It was seven miles south of Imperial and in section 73-10-H&GN. This prospector was inside the proven limits of the shallow Lehn-Apco field which produces from pay in the Permian lime above 1,700 feet.

Southeast New Mexico Wildcats Are Plugged

Jack Markham of Lubbock and associates have plugged two wildcats in Southeast New Mexico.

The No. 1 Superior-Alves, wildcat 15 miles west of Monument in Southwest Lea County, was abandoned on total depth of 9,010 feet in lime. No test was taken at total depth.

Union Oil Co. of California No. 1 White Ranch, prospector in Southeast Chaves County 20 miles southeast of Roswell, was abandoned on total depth of 8,260 feet after finding salt water.

WE GIVE S&H GREEN STAMPS
Craft Studio & Camera Shop
1904 26th Phone 3-8262

Use Classified Ads

Congratulations
To
Mr. and Mrs. Marshall Erwin
On The
Formal Opening
Of
ERWIN JEWELRY
We Wish You Every Success
Forrest

West Texas OIL MEN'S BUSINESS GUIDE
A Directory of Firms Serving the Needs of the Oil Fraternity

Cement Contractor
GRIMMETT BROS. SAND & GRAVEL
Snyder, Texas
Concrete Blocks, Caliche and Dirt Work
1807 24th St. Dial 3-4102

To Advertise Your Business In This Oil Guide—Call 3-5486

Car Service
BIRDWELL'S GULF SERVICE STATION
Steam Cleaning
Undercoating
N. E. Corner of Square

Garage
Ivison Bros. Garage
2304 AVE. L
Dial 3-3661

Water Well Drilling
BURROW'S
Water Well & Surface Hole
DRILLING
Lamesa Hiway
Ph. 3-6461

Oil Field Service
CAPROCK MATERIALS COMPANY
Quality Ready Mix Concrete
Sand and Gravel
Dial 3-4522 Snyder, Tex.

JACK L. PHILLIPS
Pipe, Kelley and Drillcollars Straightened
Inspect Drillcollars
Phone 3-5621 Day or Night
2801 Ave. V. Snyder

Trucking Service
H. C. DENSON TRUCKING
Mud - Oil - Water Hauling
Ph. 3-4321 — Rule 264

Office Supplies
Everything For Your Office
• FORMS • OFFICE MACHINES
• JOB PRINTING
BENNETT & FEATHER
Times Printing Company
1907 25th St. PHONE 3-7202

4 MILLION EYES SAY "BUY HOFFMAN EASY-VISION TELEVISION . . . IT'S THE WISE BUY FOR YOUR EYES!"

a new trend in TV...
California-styled for informal living!
'55 Pacifica
Hoffman EASY-VISION television
New 3-speaker Soundorama Hi-Fi surrounds you with sound
Hear it, see it—exciting new Hoffman Pacifica TV is truly different! Gorgeous hardwoods have been handcrafted into this magnificent, warm contemporary styling—perfect for even Traditional decors. Yours with Hoffman's exclusive Hi-Fi sound realism, plus Easy-Vision CDB picture. Come in today.
Model 21LP733
24" PACIFICA CONSOLE $485.00
In cherrywood—with a warm, translucent finish, accented by silver hinges and pulls. Has Soundorama, earphone jack.
Snyder Auto Supply
2400 Avenue R Phone 3-3361

For Holiday Wear
Nallynn
heirloom princess perfection
A portrait of captivating loveliness rendered in delicate lace-etched satin brocade low pointed square neck, a border trio of pert satin string tied bows call attention to the doll-waisted bodice. This sleeveless charmer with trumpet flared skirt is V-cut at the back to make the most of your exits. Belt optional, side seam pockets. Champagne, Blue, Pink. 7 to 15. $24.95

Dollar Day Specials
9.95 Values Crepe Blouses 6.00
4.95 Values Dress Blouses 3.50
12.95 Values Crested — 100 Percent Wool Coat Sweaters 8.95
One Group, Reg. 2.50 Blouses 1.25
One Group, Reg. 2.95 Blouses 1.95
Reg. 7.95 Blouses 5.50
7.95 Wool Jersey Blouses 5.75
24.95 Squaw Dresses . . . 15.00
19.95 Values Squaw Dresses . . . 12.00
17.98 Values Squaw Dresses . . . 10.95
4.00 Values Bolero Sweaters . . . 2.50
1/4 Off on Children's Coats
100% Wool — Sizes 4 to 12
10.95 Values Corduroy Jackets . . . 7.95
5.95 Values Pedal Pushers 4.25
Full Length 100% Wool Coats
39.95 Val. 27.95 34.95 Val. 25.00 32.95 Val. 23.95
Burney's Fashion Shop
EAST SIDE OF SQUARE

IMPRISONED MOTHER PLEADS FOR SON

James William Morgan, 18 (left), sits in the death cell at the state prison in Reidsville, Ga., awaiting execution for the fatal shooting of a taxi driver. His mother, Mrs. Ruby Anderson, 38 (right), made a last minute plea for his life from her own cell in the same prison before he was granted a 15-day stay of execution. She is serving a two to four year sentence for smuggling a gun to James after he was jailed. She gazes out the window at the white building a mile away where her son is scheduled to sit in the electric chair.

Foreign Economic Policy Reviewed

WASHINGTON, Dec. 4 (AP)—The Eisenhower administration is reviewing its entire foreign economic policy in the hope of forging a better instrument to help stop the inroads of communism.

Decisions have not yet jelled but there is growing opinion among officials that an economic offensive to raise the free world's living standards might be this nation's main weapon in the cold war.

These officials are thinking along the following lines:

1. Every aspect of foreign economic policy is part of a struggle between this nation and Soviet Russia for the allegiance of vast masses of people in all parts of the globe, and wherever economic backwardness prevails, it makes an opening for communism.

2. Possession of nuclear weapons both here and in Soviet Russia has narrowed the military balance of power, but the United States stands so far ahead of Russia economically that the economic help and guidance it can give is a weapon Russia does not have.

3. But in any economic offensive the United States must find ways to help its free world partners that do not overburden its own economy, do not rob those helped of their self respect, but do inspire sound economic growth abroad.

4. Every effort should be made to accamplish the desired end through bigger, faster-moving use of such agencies as the Export-Import Bank, the World Bank and the proposed International Finance Corp. instead of any huge scale giveaway help of the Marshall Plan kind.

Perhaps the most influential findings in the overall review of foreign economic policy will come from Joseph M. Dodge, President Eisenhower's former Budget Bureau chief. The White House recently disclosed Dodge is studying the entire Asian economic situation, and will make recommendations on how the United States could best exert its economic strength to help lift the swarming millions of Asians to a better life.

Texan Is Killed In Arkansas Collision

FORREST CITY, Ark., Dec. 4 (AP)—A Texan was killed today when two cars and a truck collided in the fog-shrouded L. Anguille River bottoms, five miles east of here.

He was Moise Martin DeShazo, about 50, of Dallas.

An unidentified woman riding in the car with De Shazo was injured critically.

Trooper Carl White said the driver of the other car was H. W. Athis of Cotton Plant, Ark. Frank Williams of Clarendon drove the truck. Both escaped with minor injuries.

Loan Industry Code Drafted

AUSTIN, Dec. 4 (AP)—A code of ethics has been drafted for members of the consumer loan industry, a statewide grievance committee of that industry informed Atty. Gen. Shepperd today.

Shepperd had warned the loan industry to "clean up their house or face a forced housecleaning."

Grogan Lord of Austin, chairman, said the committee will be constantly active and cooperate with the attorney general's office and other enforcement agencies in investigating complaints of abusive practices.

The code outlines these principles for lenders:

Explain fully to customers the actual cost, terms and obligations of the loan.

Use in loan transactions written instruments as simple as circumstances will permit.

Not to resort to harsh, unreasonable or oppressive collection tactics.

Adhere to generally accepted standards of business deportment.

Cooperate with public authorities.

Frank Morgan Heads College Registrars

CORPUS CHRISTI, Dec. 4 (AP)—Frank Morgan, registrar at West Texas State College, Canyon, was elected president today of the Texas Assn. of Collegiate Registrars.

Registrar Jerome Vannoy, McMurry College, Abilene, was chosen vice president. And Perrin Smith, Austin College, Sherman, secretary-treasurer.

"Blue Streak"
AMBULANCE
Service
PHONE
3-5454
BELL FUNERAL HOME

'Embargo' Of China Urged

INDIANAPOLIS, Dec. 4 (AP)—Seaborn P. Collins, the American Legion's national commander, said today the United States should demand an "ironclad embargo" of Red China to free the 11 American airmen held on spy charges.

Collins, in a statement, said the American Legion agrees with President Eisenhower and Secretary of State Dulles that a blockade of Red China might amount to "an act of war."

He added, however, that the American Legion insists "that the United States demand an ironclad embargo be clamped by all free nations on all materials, including foodstuffs, and that, peaceful means failing, steps be taken for for a blockade of Red China."

The statement also charged Soviet Russia is a "criminal accomplice in aiding and abetting a perpetration by Red China of international lawlessness."

Unless Russia persuades Red China to release the fliers, Collins said, Russia should withdraw from the United Nations for "admitting it cannot abide by the obligations (of) a member."

Court Cooperates

DENVER, (AP)—William Hubert Riley, 35, told Dist. Judge Edward C. Day he'd like a little jail sentence to "straighten himself out," and the court accommodated him. Judge Day sentenced Riley to a 15-month to 10-year prison term for burglary.

TEAMED FOR YOUR
GOOD HEALTH

ONLY THE FINEST:
This Is Our Never-Changing Policy

You may be sure: We use the highest quality pharmaceuticals in filling your prescriptions. This we will never change — for your good health's sake.

HALL DRUG CO.
606 East Highway Phone 3-4571
Complete Prescription Service

A Store Full Of Gifts at Perry's

Merry Christmas Store

For Your Convenience We Will Be Open Until 8 P.M. Thursday Nights 'til Christmas

TOYS—TOYS—TOYS

DOLLAR DAY VALUES FOR MONDAY, DECEMBER 6th

TEM-TEX MOCCASINS Washable Color Fast 97c

RADIO TOT Red Wagon Rubber Tires Regular 9.98 Value 7.98

LADIES' RAYON PANTIES Color, Pink Regular 39c Value, 3 For 1.00

SERVICE FOR SIX DISHES Two-Tone Turquoise Bordered With Cinnamon 9.98

SIX PIECE GLASS TABLE SET Special For Only 1.97

SIDEWALK BICYCLES Limited Numbers Regular 26.95 Value 19.95

BOXED CHERRIES Chocolate Covered Only ..... Lb. 59c

PERRY BROS.
VARIETY STORE
North Side of Square Phone 3-4231

COMPARE

See how SAFEWAY'S low prices can SAVE YOU MONEY...

You save more when *everything* you buy is priced low. That's why we say compare prices on *all* items—not just a few "specials." See how Safeway's prices are right—right down the line. Start with the items listed here. They are typical of the hundreds of values which make Safeway the place for regular savings. Shop Safeway and save.

Safeway's low shelf prices!

Baby Foods Strained Gerber 4 4½-Oz. Cans 25c
Tomato Juice Sunny Dawn or Libby 46-Oz. Can 27c
Facial Tissues Kleenex 200-Cnt. Pkg. 12c
Pooch Dog Food 4 15½-Oz. Cans 25c
Pure Cane Sugar 5-Lb. Pkg. 43c
Syrup Sleepy Hollow 12-Oz. Bot 24c
Salad Dressing Duchess or Miracle Whip 32-Oz. Jar 39c
Catsup Tomato Taste Tells 2 14-Oz. Bots. 25c
Biscuits Buttermilk, Puffin or Ballard 2 8-Oz. Cans 19c

PRICES EFFECTIVE:
MONDAY
TUESDAY
WEDNESDAY

Safeway's the place to buy produce!

Golden Bananas Lb. 15c
Red Apples Delicious, 125 and smaller Lb. 14c
Texas Oranges Juicy, sweet 8-Lb. Bag 39c
Pascal Celery Lb. 10c

Safeway's quality meats-guaranteed!

Fine Frankfurters Somerset Cello-pkg. 1-Lb. Pkg. 43c
Sliced Bacon Poppy 1-Lb. Pkg. 59c
Chuck Roast U.S. govt.-graded calf Lb. 33c
Sirloin Steak U.S. govt.-graded calf Lb. 59c

We reserve the right to limit quantities and to refuse sales to dealers and their representatives.

SAVE AT SAFEWAY

Colleges Cited As Vital To Survival

AUSTIN, Dec. 4 (AP)—National survival may depend on making use of our colleges and universities Dr. Logan Wilson, president of the University of Texas, said tonight.

If the United States lets "hostile forces" take the lead in education, "then national disaster is inevitable for us and our way of life," Wilson said.

He took his stand against restriction of educational opportunity in a speech to the Philosophical Society of Texas.

"Ours is a troubled age of intensified international competition which may at any time turn into the final world war," Wilson observed.

"Under such circumstances we can no longer afford educating merely to help the individual get ahead economically or climb socially.

"The potential benefits of the college-trained to society must cease to be regarded as incidental by-products.

"In addition to a continued emphasis on self - development as an end in itself, we must also give more thought to the use of higher education as an instrument for our national survival."

Taking the position that opportunities for higher education should be extended rather than limited, Wilson emphasized the need for more coordinated planning on a larger scale.

He said junior colleges perhaps offer the greatest opportunity for educating the largest number of students at the lease cost.

He said Texas will "need few if any more separate institutions of higher learning," but "we have to support more generously than in the past the hundred or more we already have."

"The mushrooming of small colleges is not a proper solution to the problem of numbers," Wilson said.

No Perjury Prosecutions On Schedule

By JACK ADAMS

WASHINGTON, Dec. 4 (AP)—Justice Department lawyers were reported today to have decided that no perjury prosecutions will be undertaken as a result of the clashing testimony in the Army-McCarthy hearings of last spring.

The case, which played at center stage in public and televised settings from late April until mid-June, is being laid aside on a finding that it would be impractical, if not impossible, to get an indictment from a grand jury on the maze of conflicting statements.

Officially, the Justice Department says the whole matter is still under study. But officials say a lengthy study of the hearing transcript has led to the conclusion that if false statements were made, the evidence to support a prosecution in court just isn't available.

The outcome of the Department's scrutiny of the testimony was kept pretty closely under wraps while the Senate prepared for and finally held its recent "censure" session which resulted two days ago in Senate condemnation of certain conduct of Sen. Joseph R. McCarthy (R-Wis).

The spring hearings, before a Committee headed by Sen. Mundt (R-SD), were concerned with these two principal questions:

1. Whether McCarthy and the staff of his Senate Investigations subcommittee had attempted improperly to obtain from the Army preferential treatment for Pvt. G. David Schine, a committee aide.

2. Whether Army Secretary Robert T. Stevens and his aides sought to use Schine as a means to stop McCarthy investigations into Army installations.

The hearings also went into innumerable side issues.

The Committee, in separate Republican and Democratic reports, found that fault existed on both sides, in varying degrees. But the seven-man group was unanimous as to one thing—that the testimony was confusing and conflicting.

P-TA Council Hears Reports

Parent - Teacher Association members who attended the recent state convention of the Texas Congress of Parents and Teacher in Corpus Christi gave reports on the convention at a meeting of the P-TA city council.

Guests of the council at the meeting were the executive committees of each local unit here. During the meeting, Herman Trigg, junior high principal, was elected vice-president to fill a vacancy left by Mrs. Jack Harless, who resigned.

Mrs. Virgil Walton, president of the East Elementary unit, presented the 1954-55 platform of "better homes, better schools, better communities" adopted at the state convention.

Mrs. E. N. Baker, president of the junior high unit, told of the educational bill of rights for children adopted. T. D. Wiman, district legislative chairman, and Mrs. B. V. Gillean, legislative chairman for the council, told of the legislative program adopted at the convention. The program was designed to promote the welfare of students and was set up in six phases, with six to 10 fields of action in each. Wiman also gave a resume of a talk made at the convention by Dr. Kenneth McFarland, public relations representative for General Motors.

Dr. Cecil Yarbrough, superintendent of schools, reported on an international relationship program at the convention, in which international students described their countries.

Mrs. Amon Weaver, president of the council, reported on workshops in legislation, international relationship, mental health, and relationship between the schools and community, all of which were held at the convention.

Autry Thinks Western Is Here To Stay

NEW YORK, Dec. 4 (AP)—Gene Autry predicts the cowboy and the Western will be around for generations yet because "they're part of the national heritage of this country."

The millionaire cowpoke is unworried about being superseded by the space jockey. A man on a horse she says, is a symbol of pioneer America that will endure.

Autry, star of television, radio, the movies and records, explains that "when you think of George Washington, you think of him riding a white horse.

"It's the same with other heroes of the early days of our country. And the cowboy epitomizes the American pioneer."

The soft-talking cowboy star gives due credit to the horse.

"I would say that in my business the horse probably is responsible for 50 per cent of the popularity of most Western stars," he declares.

Autry has become big business as a singing cowboy and built up a fortune that would make many a Wall Streeter envious.

Aside from his income from his shows on CBS radio and television, his phonograph records and his six movies a year, he owns three radio stations, two television stations, a movie producing and distributing firm and two music publishing firms, and is a partner in a huge ranch in Arizona and has oil interests in Texas.

Undergoes Emergency Surgery On Friday

Mrs. Orville Paty, wife of the Hermleigh school superintendent, underwent emergency surgery at Hendrick Memorial Hospital in Abilene at 4:30 o'clock Friday morning and was reported yesterday to be recovering satisfactorily.

Mrs. Paty was taken Thursday night to Johnson Hospital in Loraine and was later rushed from there to Abilene by ambulance when physicians learned there was a perforation of her stomach.

There are only about 60 California condors left.

Ganders help their females raise the young, but drakes do not.

You can *rest* as you shop when you choose from our

Hallmark

Christmas Card Albums

Choosing your Christmas cards can be a joy if you visit our Christmas Card center. Seated in a comfortable chair, before a well-lighted table, you can browse slowly through the Albums of Hallmark Christmas Cards, enjoying every minute. Too, by selecting *now* the Hallmark Cards you want imprinted with your name, you'll have them in time for leisurely addressing.

TIMES Printing Company
Dial 3-7202
Office Supplies • Job Printing
Typewriter & Adding Machine Service
2007 25th St. Snyder, Texas

The Following Stores Give and Redeem PILGRIM GREEN STAMPS

Ainsworth Shoe Shop
Hand Tooled Belts—Billfolds—Sandals
1002 27th St.

Sis Ketner's Friendly Flower Shop
"Flowers For All Occasions"
Dial 3-3851—604 E. Highway

S. P. Wilson's Humble Service Center
Humble Products
Y-Lubbock & Clairemont Hwys.

Deluxe Cleaners
"As Good As The Best And Better Than The Rest"
Phone 3-3231—2610 Ave. R

Jeff's Gulf Service
"U-Haul Rental Trailers"
2200 25th—Phone 3-9151

Northcutt Grocery
'Where Shopping Is A Pleasure'
Across From The Post Office

When You Buy From These FRIENDLY MERCHANTS! You Save

SEARS ROEBUCK AND CO.

GET $20 IN OFFER ENDS DEC. 10th

free Christmas Gifts WITH PURCHASE OF THESE APPLIANCES

Select the gifts of Your Choice from any department in Sears. We give you a gift coupon book to use as cash in the amount indicated.

Offer Ends Dec. 10th Hurry to Sears

Give A Kenmore 36-Inch Triple-Top Gas Range
5.00 Down, 9.00 Monthly From Factory ..... 189.95 Cash
• 5 AUTOMATIC LIGHTING BURNERS
Beautiful Kenmore has 5 automatic lighting burners! Aluminum griddle is ideal for cooking, too, and it can be converted to burner! Thermostatically controlled! Electric clock! Lamp! Visi-Kake Oven! Also, beautiful glistening chrome-plated triple top!

Give A Kenmore Fully Automatic Washer
10.00 Down 11.50 Monthly ..... 249.95 Cash
• A GIFT THAT WILL BE ENJOYED
Has Push-Button water temperature selection! Powerful Roto-Swirl agitator that gets clotnes cleaner! Big family size 9-pound capacity tub! Sanitizing Sun-Fresh lamp, flexible Visi-Dial! Gives you workfree days!

"Satisfaction guaranteed or your money back" SEARS

605 EAST HIGHWAY
8:30 A.M. to 5:30 P.M. — Phone 3-4676

BE SURE TO VISIT FURR'S

Dollar Day

FURR'S PRICES ARE LOW—

SAVE

FRONTIER TRADE MARK SAVING STAMP

PRICES GOOD THRU WEDNESDAY

Double Stamps Every Wednesday

SALAD DRESSING FOOD CLUB QUART 49c

Elna Catsup 12 Oz. Bottle ..... 7 For 1.00
Patio Tamales 15 Oz. Can ..... 4 For 1.00
Food Club Milk Tall Can .... 10 For 1.00
Snowdrift or Crisco 3 Lbs. 79c
Dog Food Dog Club 10 For 1.00
SUGAR Cane, 10 Lbs. 85c
OLEO Top Spred, Lb. 15c
CRACKERS Cream Flake 1 Lb. Box 23c

FLOUR Food Club — Food Club Flour is unconditionally guaranteed. If not satisfied, your money will be cheerfully refunded and you will receive any other brand of flour without cost! 10 Lbs. . . 77c

ELNA Hominy No. 2 Can ..... 10 For 1.00
CAMPFIRE BLACKEYED Peas No. 300 Can ..... 10 For 1.00
RED RIVER, SOUR OR DILL Pickles Quart ..... 4 For 1.00
ZESTEE Apple Butter 28 Oz. Jar 4 For 1.00
GAYLORD, IN HEAVY SYRUP Peaches 2½ Size Can .. 4 For 1.00
GAYLORD, IN HEAVY SYRUP Apricots 2½ Size Can .. 4 For 1.00
LIBBY'S Fruit Cocktail 303 Can 4 For 1.00
HUNT'S NO. 2 CAN Tomato Juice ..... 10 For 1.00
HARTEX, SLICED Pineapple No. 2 Can .. 4 For 1.00
NIBLETS Corn 12 Oz. Squat Can .... 7 For 1.00

FROZEN FOODS

FOOD CLUB, FRESH FROZEN Grape Juice 6 Oz. Can 19c
DARTMOUTH FRESH FROZEN Strawberries 10 Oz. Pkg. 4 For 1.00
FOOD CLUB, FRESH FROZEN Baby Limas 10 Oz. Pkg. 4 For 1.00
FOOD CLUB, FRESH FROZEN Cut Corn 10 Oz. Pkg. 7 For 1.00
MORTON'S MEAT Pot Pies 6½ Oz. Pkg. .... 4 For 1.00

FURR'S HAS A COMPLETE LINE OF CHRISTMAS DECORATIONS, CHRISTMAS WRAPPING, GREETING CARDS AND GIFT SETS

IN OUR DRUG DEPARTMENT

HELENE CURTIS EGG SHAMPOO and Creme Rinse, Reg. $1.59 ..... 98c
JERGEN'S LOTION With Stick Deodorant, $1.50 Value 98c
KLEENEX 200 Count 12c
Facial Tissue Bo Peep, 300 Count ... 15c

CAPE ANN FISH STICKS 8 Oz. Pkg. 39c
CHEESE Miss Muffet, 2 Lbs. 69c
PICNICS Half or Whole, Lb 37c
ROAST Fresh Pork Shoulder, Lb. 49c
STEAK Loin or Club, Lb 49c

YELLOW Squash Lb. 7½c
FRESH CRISP Carrots Bunch ... 5c
TEXAS Oranges Lb. 7c
Radishes Lb. .. 7½c

FURR'S

December

DOLLAR DAY

Dunlap's

TEXTRON
ELECTRIC BLANKET
BEAUTIFUL COLORS
FULL SIZE **18.87**

IMPORTED CERAMICS
A GIFT THAT
PLEASES
REG. 1.99 ..... **1.00**

LAZY SUSAN
WIRE STANDS
ASSORTED COLORS
CENTER SEPARATORS
SPECIAL **2.99**

QUILTED BEDSPREADS
TAFFETA — ASST.
COLORS **7.99**

30 ONLY
DRESSES
GINGHAM, CREPE
WOOL JERSEY
12.90 TO 14.90 SPECIAL ... **9.00**

5c SALE
RACK CHILDREN'S DRESSES
SHIRTS, SLACKS, DRESSES
ONE AT REG. PRICE
SECOND AT 5c

FOR HIM

Men's Sport Shirts
Cooper's Gabardine
Large Assortment of
Colors, S-M-L. Reg. 4.95 .... **3.95**

Men's Stretch Socks
Fancy and Plain
Ribbed, Assorted Colors
Special **69c**

42 Hats Only
OF FAMOUS MAKERS
½ **Price**
20.00 Now 10.00
10.00 Now 5.00
7.50 Now 3.75

Men's Topcoats
5 Only, Tweeds and
Gabardines, Reg. 49.75 ... **34.00**

MEN'S BOXED
INITIAL HANDKERCHIEFS
3 TO BOX
COLORED BORDERS
SPECIAL ..... **1.00** BOX

BOY'S SPORT SHIRTS
LINEN WEAVE
SIZE 6 TO 16
SPECIAL **1.99**

FOR HER

Susan Holiday Hose
51 Gauge, 15 Denier
Beautiful Fall Shades
Size 8½ to 11 ..... **3** Pair **2.00**

Mele Jewelry Boxes
Assorted Sizes and Kinds
1.98 2.98 3.98

LARGE ASSORTMENT OF JEWELRY
Christmas Corsages, Ropes,
Earrings, Etc. **1.00**

Fur Collars
Assorted Colors
Special **1.00**

FOR FATHER

Men's Novelty Belts
Elastic and
Leather **1.00**

Sleeveless Sweaters
All Wool, Pastel Shades
Sizes S, M, L
Reg. 4.95 ..... **3.99**

Men's Robes
Gabardine, Flannel
Sizes S, M, L **8.95**

Men's Pajamas
Broadcloth, Assorted
Patterns and Colors
A, B, C, D. Special **2.99**

HICKOCK
CUFF LINKS
AND TIE BOXES
VALUES TO 5.00
SPECIAL **1.99**

Men's Billfolds
Large Assortment
Values to 5.00
Special **2.99**

FOR MOTHER

Coffee Jug and Candle Warmer
A Gift That
Lasts, Special **2.99**

Billfolds, Jewelry Boxes
Hose Box, Hankie Box
Quilted Satin **1.00**

Special Purchase Stoles
A Sure to Please
Gift, Special **3.95**

Chatham All Wool Blankets
Beautiful Colors, A Value
Never Before Offered **7.99**

FOR BROTHER

Musical Drum Bears
A Gift For
Him **1.99**

Broadcloth Pajamas
Boys' All Sizes
Special **2.99**

Fancy Sport Socks
Sizes 10
To 13 ..... **2** Pair **1.00**

Corduroy Sport Shirts
Assorted Colors
Sizes 6 to 16 ..... **2.99**

MEN'S
Dress Shirts
COLORED AND
WHITES, SIZES 14-16
SPECIAL **2.99**
Reg. 3.95

Men's Jackets
ONE RACK LEATHER
SATIN TWILL
VAL. TO 15.95 ..... **7.99**

FOR SISTER

PANTIES
White, Blue
Maize, Pink **4** Pair **1.00**

Tripple Roll Bobby Socks
Sizes 8½ to 11
Special ..... **3** Pair **1.00**

Panda Bears
4 Inches
High **2.98**

Overnite Cases
5 Beautiful Colors.
Full Mirror **5.00**

Dunlap's
SOUTH SIDE OF SQUARE

THE SNYDER DAILY NEWS

VOL. 5, No. 187 | SNYDER, TEXAS, SUNDAY, DECEMBER 5, 1954 | SECTION B

To help raise funds toward a woman's club house, these four club women met to show the articles they have made for the Christmas Bazaar. They are, from left to right, Mrs. E. J. Richardson, Sr., Woman's Culture Club, Mrs. F. G. Sears, Alpha Study Club, Mrs. Wayland Holt, Twentieth Century Club, and Mrs. C. C. Miller, Altrurian Club.

The Christmas bazaar held yesterday by the Women's Society of Christian Service, Trinity Methodist Church, was a fund-raising project of the society to assist in furnishing the kitchen in the new church. Three of the members, who met together to work on their bazaar offerings, are shown here from left to right. They are Mrs. B. W. Lewis, wife of the church's pastor, Mrs. Jack M. Bowden and Mrs. Dale Clemmer. (Lee Watson photographs)

Bazaars Signal Yule Season

The Cosmorama Club, with the cooperation of all the federated women's clubs, the Business and Professional Women's Club and the American Association of University Women, are sponsoring a Christmas Bazaar to be held tomorrow. Mrs. Wade Pipkin, left, Cosmorama Club, Mrs. Gene Dulaney, center, Acacia Club, Mrs. Kenneth Snyder, right, Atheneum Study Club, are shown at work on some of the articles they will submit to be sold at the bazaar.

Mrs. C. F. Landrum of Fluvanna, left, American Association of University Women, is displaying her framed painting that she has donated to the Christmas Bazaar. Mrs. W. F. Atwood, seated, Altrurian Daughter's Club, is holding a place mat of a set that will be for sale. There will be many useful and decorative items available Monday. In addition to the handcraft articles, there will be a white elephant sale and a foods sale at the bazaar.

Mrs. C. L. Nelson, standing, Business and Professional Women's Club, is wearing one of the holiday aprons she has made for the Christmas Bazaar that will be held tomorrow in the showroom of Wade Pipkin Motor Company. Mrs. Ivan Gatlin, seated, Art Guild, is shown embroidering a sheet and pillow case set for a crib that she will donate to the bazaar.

India Lifts Objection To Film On Independence Fight

By BOB THOMAS

HOLLYWOOD (AP)—India's objections to a future film concerning that nation's fight for independence are not as strong as they have been painted, reports director George Cukor.

He will direct "Bhowani Junction," the book of the month club best seller which MGM is filming. The story concerns an Anglo-Indian girl (Ava Gardner) who returns to India at the end of World War II and is caught in the political turmoil. She is torn between three loves: A British colonel (Stewart Granger), an Indian Nationalist and an Anglo-Indian who runs a strategic railroad.

Reports from India indicated strong objections to the film. It was even stated that MGM would not be permitted to shoot it there.

"That's not true," countered Cukor, who will direct the film. He has returned from five weeks in India and reported cooperation from all the government officials he dealt with.

"Right now we are negotiating for locations," said the director. "We may shoot in india and we may shoot in Pakistan. It's not a question of obtaining permission. There are other matters to be considered: The use of troops, railroads and other facilities, plus matters of customs and income tax."

Cukor said he had helpful conversations with many top Indian officials, including prime minister Nehru himself.

"When Nehru was visiting in Bombay, he was kind enough to receive me," said Cukor. "I talked to him for 20 minutes and I felt guilty to take up his time, he is such a busy man. But he chatted pleasantly and said he had read 'Bhowani Junction' and had enjoyed it. The only objection he raised was certain errors in chronology, which the author had admitted in the first part of the book.

The director added there was a natural sensitiveness on the part of Indians about the book.

"It is the same as if a French company were to come to this country and announce they were going to make a film about the Scottsboro case," he said. "Or that they were going to touch upon the Sacco-Vanzetti case or make a film about Sen. McCartny. Naturally we would be touchy.

"It's even touchier in India, where events have been so recent and where there is so much pride in their new nation. They are careful about the use of words. Where we used 'riots,' they suggested 'demonstrations.' Instead of 'terrorists,' they wanted 'revolutionaries.'"

SCHOOL MENU

MONDAY
Meat, Bean and Cheese
Buttered Corn
Cabbage Salad
Light Bread
Icebox Cookies
Sweet or chocolate milk

TUESDAY
Hamburger
Hot Potato Salad
Lettuce and Tomatoes
Spiced Peaches
Sweet or Chocolate Milk

WEDNESDAY
Rolled Roast and Gravy
Whipped Potatoes
Buttered Peas
Lettuce Wedges, French Dressing
Fresh Grapes
Sweet or Chocolate Milk

THURSDAY
French Fried Liver
Steamed Rice
Green Beans
Pickled Beets
Light Bread
Jello
Sweet or Chocolate Milk

FRIDAY
Salmon Croquettes
Hominy au Gratin
Scalloped Tomatoes
Carrot, Cabbage, Raisin & Apple Salad
Frosted Cake
Sweet or Chocolate Milk

Child's Jumper and Blouse

Pretty jumper has fully-gathered skirt and V-neck, can be made of one material, or trimmed with yards of gay peasant braid. Puff-d-sleeve blouse included.

No. 2230 is cut in sizes 2, 4, 6, 8, 10. Size 8: Jumper, 1¾ yds. 54-in. Blouse, 1⅛ yds. 35-in.

Send 30c for PATTERN with Name, Address, Style Number and Size. Address PATTERN BUREAU, Snyder Daily News, Box 42, Old Chelsea Station, New York 11, N.Y.

Patterns ready to fill orders immediately. For special handling of order via first class mail include an extra five cents per pattern.

THE REAL McCOYS
By Johnny Boren

Hugh Boren & Son
Insurance Agency
N.W. Cor Square Phone 3-3651

Hollywood Star Is Reticent Lady

By CYNTHIA LOWRY
AP Newsfeature Writer

Miss Grace Kelly of the motion pictures is spending a two-month holiday in New York City, and to date some 30 taxi drivers have merrily informed her that she looks like Grace Kelly.

One, however, took a second look and amended his comment: "No, I see now you're prettier than Grace Kelly."

She has found, however, that New Yorkers generally are fairly polite.

"They don't come up and ask for your autograph," she remarked, "they just wonder out loud if you are Grace Kelly, and look you over rather closely."

Miss Kelly, who will be 28 next month and has become a popular star on the strength of a few movies, a tidal wave of publicity and ecstatic comments by such colleagues as Clark Cable, James Stewart and Bing Crosby, is a member of the new school of movie stars, which includes Audrey Hepburn. Miss Kelly, for instance, won't allow publicity pictures to be taken in her small Manhattan apartment. While she doesn't duck interviews, she approaches them with considerable reserve and caution and she doesn't talk much about herself.

During this vacation, Miss Kelly allowed, she is doing a lot of little things she had to put off when she was working from dawn to dusk.

"Like shopping, seeing my family and friends and some shows," she said.

Has she found people have changed since she turned into a big-time movie star?

"Oh, yes," she said. "I meet people here that I met before two or three years ago. And when we're introduced, I try to say, 'Oh, yes, we've met before,' but they always say no, they've never met me."

Another thing which is perplexing to Miss Kelly is even the press bosses call her "Miss Kelly" is all the talk about her being so ladylike.

"I don't think I'm THAT different," she said. "I sometimes think they talk about that because there's not very much that has happened to me."

The star-making processes are strange. When her studio was getting together a biography, she was asked her hobby.

"I don't think I have one," she said after a little thought.

"But you've got to have a hobby," she was told, and after thought, she said, well, once she did like to do some sketching but hadn't for a couple of years. "Sketching in pastels," the biography says, is her hobby.

"But now I've really got one," she said. "Photography. The other night I had a bunch of friends in and showed them all the pictures I took in Africa."

"Can you go to that Harrisburg benefit next week?" interrupted the press agent.

"No," she said firmly. "I will be with my family."

Murmuring politely, Miss Kelly excused herself from the group and went on her vacationing way—a perfect lady and one who really doesn't talk much.

Miss Wilson Is Bride Of M. D. Head

Mr. and Mrs. Melvin Darrell Head are at home on route 2 following their marriage here on November 26.

The bride is the former Barbara Ann Wilson, the daughter of Mr. and Mrs. Harold C. Wilson, 107 Thirty-fifth Street. The bridegroom is the son of Mrs. Emma Head, route 2, and Vernie Head of Center City.

The double-ring marriage vows were read by Warder K. Novak, who was minister of the Thirty-seventh Street Church of Christ, in his residence. The bride wore a princess style street-length dress of rose-lavender silk taffeta with black accessories. Her corsage was of white chrysanthemums.

Jo Ann Glosson of San Angelo was the birde's only attendant. She wore a fitted dress of gray wool with black accessories and a corsage of white gladiola. Joe Earl Lapour of Hermleigh, a cousin of the bridegroom, was best man.

Other guests at the wedding included Mr. and Mrs. Jervis Bullard and daughter, Jervia Nell.

Both Mr. and Mrs. Head attended Snyder schools. Mrs. Head was a 1954 graduate of Snyder High School, where she was a member of the band, secretary of the band during her senior year and secretary for the Future Homemakers of America chapter.

These sandwiches are good enough for company. Use a slice of cheese and one of ham between two slices of bread; dip the sandwiches in a French toast batter, then brown on both sides in butter or margarine. Serve with your favorite variety of pickles or with olives. Tiny bouquets of watercress sprigs and radish roses will look pretty with the sandwiches, too.

Mrs. McFarland Wins High At Bridge Meet

Mrs. W. F. Weaver, 3730 Austin, was hostess to the Duce Bridge Club Thursday night at her home.

High score prize went to Mrs. Armor McFarland and Mrs. Lee Smyth won second high. Mrs. Flay Joyce won guest high and the traveling prize went to Mrs. Scott Casey.

A salad plate and coffee were served to 12 members and four guests, Mrs. Joyce, Mrs. Casey, Mrs. Jack Dillon and Mrs. Edythe Boren.

Dollar Day Specials
For Monday, December 6th
FOR DOLLAR DAY SPECIALS, WE ARE CONTINUING OUR ANNIVERSARY SALE FROM LAST WEEK
Group of Formals
and
Dinner Dresses
Taffetas, Nylon Nets and Crepes
Long and Short Styles
1/4 and 1/3 Off
BETTER DRESSES
Wools, Crepes and Novelty Fabrics
1/4 and 1/3 Off
RACK OF
DRESSES and SKIRTS
4.98
FAMOUS BRANDS
SUITS
All Sizes 1/4 and 1/3 off
Winter Coats 1/4 Off
CLEARANCE
Millinery 1.98 to 6.98
Gray's Style Shop

american designer's pattern

by Jo Copeland

Select a jewel tone of emerald, brillant turquoise or ruby red, or make it in black—this Jo Copeland dress with a dramatic flair will see you through any holiday occasion. The new, long torso bodice gives a small lift to the bosom, and the plain neckline sets off your costume jewelry in the most becoming manner. Size 12 requires three and one-eighth yards of 50-inch material, and the pattern comes in size 10 through 18. To order the pattern, No. 1159, send $1.00 to Spadea Syndicate, Inc., P.O. Box 535, Dept. S-13, New York 1, N.Y. For air mail handling, enclose twenty-five cents extra. Add four cents if you pay by check or money order. Make all checks payable to Spadea Syndicate. You must state your bust, waist and hip measurements to be sure of receiving the proper pattern size.

WHAT'S GOING ON

Visiting Thursday with Mr. and Mrs. A. N. Surratt, 203 Twenty-fifth Street, were Mr. and Mrs. O. T. Brinson of Midland.

Mrs. Fred Geer of Amarillo left for her home Saturday morning after a 10 days visit with Mr. and Mrs. S. A. Tibbets, 1805 Thirty-ninth Street. Mr. Tibbets' sister, Mrs. Guy Patrick of Tulare, Calif., has been visiting the family for the last week.

Party trick: add a little curry powder to that canned cream of chicken soup and accompany it with salted-almonds instead of the usual crackers. Elegant!

25 YEARS AGO

(Taken from the files of THE SCURRY COUNTY TIMES for Dec. 5, 1929.)

The Times-Signal has had word from Santa Claus that he wants all Scurry County children who want to write him letters to have them at the office here by Friday, December 13.

Santa Claus states that, owing to the fact that he must leave his northern home so early this year on acount of one of his reindeers being a little lame, that he wants these letters from the children quite early. Just fix your letter like any other letter and see that it is in the Times-Signal office by the time specified. If you know anything good for a lame reindeer, Santa Claus asked us to have you tell him about it. . .

• • •

The City Council accepted plans and specifications Monday night for the paving of 28 blocks of streets in the west part of Snyder. Sealed bids will be received until December 17 for the construction on the following types of pavement: concrete, brick, limestone, rock asphalt, Curaco and Warrenite-Bitulithic. The principal items on which bids must be made are 31,170 square yards of pavement and 18,530 linear feet of curb and gutter. The Hasie Engineering Co. of Dallas is handling the preliminary work.

• • •

Sterling A. Taylor, present tax assessor for Scurry County who recently attended the state convention of tax assessors at Beaumont, was honored with appointment on several of the more important committees that were named. This honor is appreciated by the home folks of this section.

• • •

King & Brown entertained a crowd of about 15 football fans Saturday afternoon when the TCU-SMU battle was broadcast on the radio, the game resulting in a tie, 7 all, giving to TCU the Southwestern Conference championship.

• • •

Editor's note: The Snyder Tigers wiped out the bitter Thanksgiving defeat of last year Thursday when they licked the very ears off the muchly touted Class A Sweetwater Mustangs in Tiger Stadium, and, while the Nolan County boys played valiantly, their superintendent, about 12 of their Pep Squad and only a handful of folks accompanied them to cheer them to victory. The "spirit" of the day was entirely with and for Snyder.

It is seldom that the Times-Signal permits another editor to write the football story for this paper, but we asked Editor H. M. Colbert of the Sweetwater Reporter (who was on the sidelines) to use his story, which practically covers the Snyder angle from start to finish. . .

• • •

The Roscoe - Midland bi-district championship football game will be played in Roscoe Friday afternoon starting at 2:30. The Roscoe Plowboys are champions of District 9, having defeated the Stamford Bulldogs 13 to 6. The Midland boys are champions of District 8. The game is expected to attract a large crowd of fans from this section.

• • •

The Fluvanna schools are publishing a monthly paper this year called "The Croak" that is making a decided stand with the other high school publications of the state.

With J. T. Beaver as editor, Lawrence Chipman, business manager, Pauline Haynes, associate editor and Matty Lynn Beaver and Luke Weems sports editors, the publication is making its place with a fine advertising patronage and a live, wide-awake news section. . .

Cream a quarter cup of butter or margarine with a quarter cup of honey; serve with pancakes, hot biscuits or muffins.

CITY RADIO
Sales and Service
We Give S&H Green Stamps
1806 24th Phone 3-5185

Dr. John F. Blum
OPTOMETRIST
Phone 3-3992 Snyder, Texas
N.W. CORNER OF SQUARE

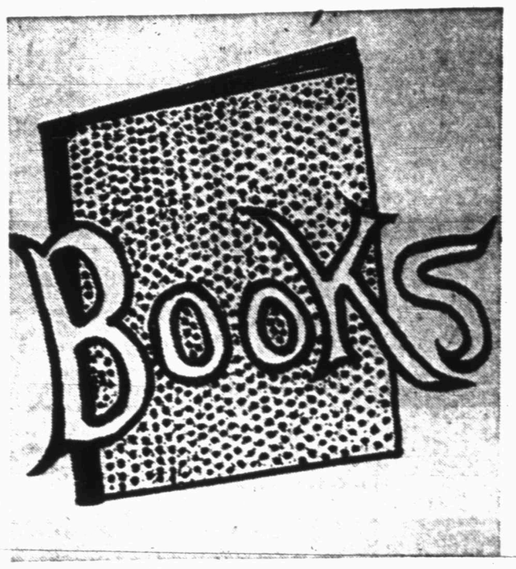

The Tall Book of Christmas Stories and Poems for Children $1.00
The Power of Positive Thinking By Norman Vincent Peale $2.95
The Prayers of Peter Marshall By Catherine Marshall $3.00
Love Is Eternal By Irving Stone $3.95

These four books are among our latest arrivals for adults and children. There's also a complete rental library at

The Book Nook and Gift Shop
"Thoughtful Giving For Better Living"
3004 Ave. T VIRGINIA SCHIEBEL Phone 3-4177

Only by
Vanity Fair

No wonder this slip looks and feels so expensive! It's beautifully shaped in a nylon tricot that's soft as magnolia petals. The lavish fluting that molds the bosom and makes a deep ruffle at the hem looks like expensive permanent pleating. The wide lace bands are unusually lovely. The price is marvelously low.

5.95

Dawn Pink, Elfin Beige, Navy, Red, Star White
Sizes 32 to 40
Average or Tall
Matching Pettiskirt 4-7 and Talls 3.95

Gray's Style Shop

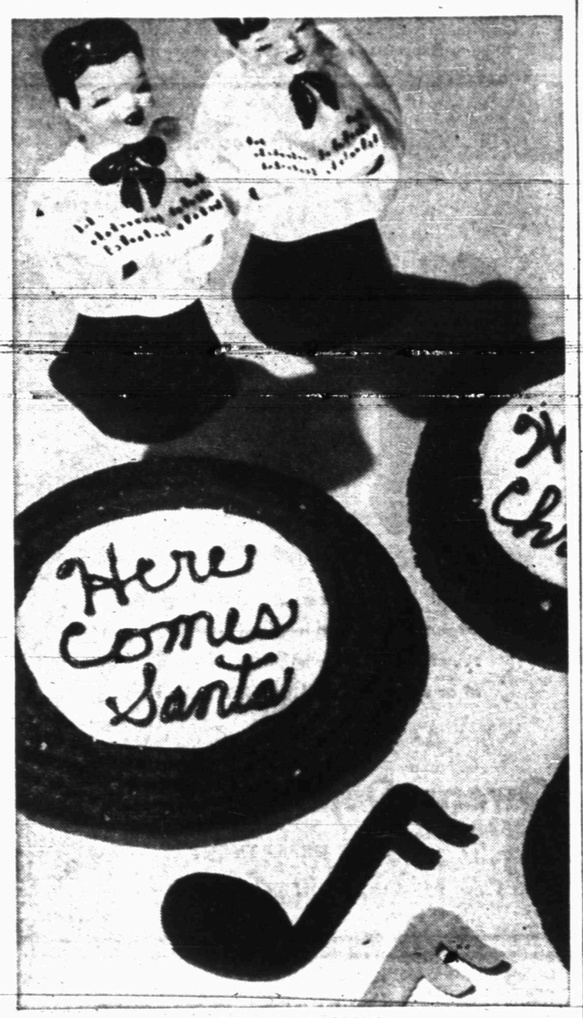

LET'S GO CAROLING
. . . with pretty, tasty Carolers' Cookies

Record Cookies Feature Carols

Everyone loves to sing the old carols at Christmas, so why not organize a caroling party. Voices ring out in the crisp, cold air as your "chorus" goes from house to house, singing the old and new carols. Last stop is at your house to get warm and satisfy those cold weather appetites.

Carolers' Cookies are the newest form of party refreshments to chase away the chills in a hurry. These delicious cookies are cut in five-inch circles to resemble a phonograph record. The cookies are frosted with confectioners' sugar and a Christmas song title is written on each. Such popular labels as "Here Comes Santa" or "White Christmas" mark these cookie 'records' a holiday favorite.

You'll like the crisp, nutty texture as well as the rich chocolate flavor. Served with mugs of steaming hot chocolate or coffee, Carolers' Cookies are a wonderful treat to serve this time of the year when your house is open to all your friends and neighbors. They make that last stop at your house the most enjoyable of all.

CAROLERS' COOKIES

1 1-3 cups shortening, soft
2¼ cups brown sugar
4 ounces (4 squares) unsweetened chocolate, melted
4 cups sifted enriched flour
1 teaspoon salt
1 teaspoon soda
2 teaspoons vanilla
3 cups rolled oats

Blend together shortening, sugar, eggs and melted chocolate (cooled). Sift together flour, salt and soda. Add to shortening mixture and beat until smooth. Blend in vanilla and rolled oats. Divide dough into three parts. Roll each part out of ⅛-inch thickness on board or canvas that has been sprinkled with confectioners' sugar. Cut into 5-inch circles, using a coffee can lid as a cutter. Make grooves around outside of cookie with prongs of a fork. Bake on greased cooky sheets in a moderate oven (350 degrees) 10 to 12 minutes.

When cool, frost centers with white confectioners' sugar frosting. Using a thin confectioners' frosting colored red or green, write names of favorite Christmas songs on white icing to resemble record labels.

WOMEN'S CALENDAR

MONDAY

High School P-TA, executive board, 10:30 a.m., at the high school.

Christian Women's Fellowship, First Christian Church, Christmas program, 7:30 p.m., at the church.

Helen Clemmer Circle, Trinity Methodist Church, meeting, 7:30 p.m., with Mrs. George Morton, 2912 Avenue C.

TUESDAY

Mary Martha Circle, First Methodist Church, Fellowship meeting, 9:30 a.m., in Fellowship Hall.

Presbyterian Women's Organization, Morning Circle, meeting, 9:30 a.m., with Mrs. Mayo Davis, 2105 Twenty-ninth Street.

Presbyterian Women's Organization, Afternoon Circle, meeting, 2:30 p.m., with Mrs. C. A. Likes, Humble Oil Company Camp.

Presbyterian Women's Organization, Evening Circle, meeting, 7:30 p.m., with Mrs. R. T. Roberts, 3749 Highland Drive.

Couples' Duplicate Club, 7:30 p.m., at the Country Club.

Lions Club Ladies' Night, 7:30 p.m., in Fellowship Hall of First Methodist Church.

Beta Sigma Phi, meeting, 8 p.m., with Mrs. Carolyn Reon, 2907 Avenue J.

WEDNESDAY

Rebecca Circle, Trinity Methodist Church, 9:30 a.m., with Mrs. Carl Foree, 108 Milburn.

THURSDAY

Central P-TA, meeting, 3:45 p.m., at Central Primary cafeteria.

East Elementary P-TA, general meeting, 7:30 p.m., in the school cafeteria.

FRIDAY

Ladies' Day, 9:45 a.m., at the Country Club.

Opti-Mrs. Club, luncheon, 12 p.m., at the Hilander.

Choral Students To Present Program Of Christmas Music

An hour-long program of Christmas music will be sung by choral students from Snyder schools in a program planned for presentation in the high school auditorium on December 14.

More than 300 students will participate in the program, Robert Clinton, high school choir director, said. The program will be opened with a prelude of traditional airs by Ralph Wesson, organist. Combined choirs from North Elementary, West Elementary, Central Elementary and East Elementary schools, each made up of 35 voices, will give the first group of songs.

They will be directed by Mrs. Margaret Pilcher, Lamoyane Harrell, Mrs. Landis Lee and Mrs. Tim Dennis, public school music teachers in the elementary schools. The students in these choirs are from the sixth grade groups, and have been especially selected for this program.

The Junior High School Choir, also directed by Mrs. Lee, will present the second portion of the program. Betty Campbell will be accompanist for this group.

Clinton will direct the high school numbers, beginning with the girls' Chorus singing a group of four carols, then "O For the Wings of A Dove" and "O Lord Most Holy." The girls' chorus, like the Junior High group, will wear new choir robes for this performance.

The 50-voice a cappella high school choir will follow with a group of five well-known songs. These will be "Adoramus Te," "There Is a Balm in Gilead," "Twelve Days of Christmas," "Beautiful Savior," and "Two Kings."

Special lighting effects will highlight the presentation of the closing portion of the program, a nativity scene. The story of Christ's birth will be traced in song as a background for the scene, beginning with Handel's 'While Shepherds Watched Their Flocks." "Angels, From the Realms of Glory" portends the watch of the angels, and "We Three Kings" tells of the gathering of some of those who saw the Star of Bethlehem. "O Come, All Ye Faithful, "Silent Night" and "Joy to the World" conclude the story.

Continuous song with only one momentary intermission is planned at the program, Clinton said, in a different type of presentation. Parents of the students are especially invited to attend.

TEEN TALK

(Gerry Lyn Hughes is guest editor for today's TEEN TALK while Margie Smith, regular columnist, is attending a meeting of high school yearbook editors in Denton.)

Lynda Smith was hostess to a party in her home recently. Refreshments of Cokes and cup cakes were served to Sittie Harrell, Ann Fish, Suzanne Houston, Judy Rohr, Mary Ann Doak, Margie Smith, Joyce Blakey, Gerry Lyn Hughes, Pat Taylor, Deborah Smith, Jane Joyce, Sue Clark, Judy Miller, Betty Connell, Bata McPherson, Mary Lou Carey, Clinta Blackard, Shelby Smith, Chiva Boss, Juanez Teaff, Rita Grimmett, Pat Wade, Wanda Sue Crook and Dana Scarborough.

• • •

The Snyder High School Band went to Abilene Saturday to enter the regional marching contest. The twirlers were also entered in twirling contests.

• • •

The Quarterback Club honored the A squad, B squad, Freshmen, 8th, and 7th grade football teams with a barbecue on November 30. The main speaker was Sammy Baugh, a coach at Hardin-Simmons University.

Team captains for this year were also elected. They are Bernie Hagins, Steven Blair, and Douglas James.

• • •

Several members of the annual staff and the school paper staff attended the THSPA meeting in Denton Thursday, Friday and Saturday. They were accompanied by Katherine Northcutt, annual sponsor, and Franklin Pruitt, paper sponsor.

The group included Ramona Thompson, Jan Stacey, Gay Birdsall, Delores Ellis, Mickey Gillean, Marsha Fisher, Sandra Scott, Lenda Norcross, Judy Rohr, Margie Smith, Judy Miller and Suzanne Houston.

• • •

The Junior Play was presented Thursday and Friday. Among those seen there were: Ray Courtney and Betty Connell, Harilyn Ward, and Doug Ayers, Joyce Blakely and Wiley Denson, Don McNew and Wanda Sue Crook, Harold Hooks and Chiva Boss, Jackie Alford and Sherry Minton, Dana Scarborough, Jane Joyce, Suzie Clark, Pat Wade, Clinta Blackard, Carla Swan, Barbara Calhoun, Patsy Harless, Jimmy Cloud, John Echols, Faye Beidleman, Darla Gilbert, Myrtle Scott, Judy Broman and Bill Smallwood, Jerry Hale and Beth Storey, Gerry Tucker and Judy Noah, Dick Hayes and Sandra Boyd, Joe and Delana Baxter, David Forbes and Joy Richardson, Doug Forbes and Pat Busbee, Robert James, Keith McCormick, Roy Lee Ford, George Herring, Sittie Harrell, Pat Taylor, Douglas Boone, Sara Dennis, and Junior McCormick.

Schiebel Speaks At Altrurian Club Meet

W. J. Schiebel addressed the Altrurian Club Friday afternoon at the home of Mrs. H. P. Brown, 2812 Avenue U. He spoke on civil defense in this area and outlined the plans that have been made toward defense.

Members brought gifts to the meeting that were boxed for shipment to patients at the Wichita Falls State Hospital.

Refreshments were served to 13 members and three guests, Mrs. Jodie Monroe, Mrs. Dora Cunningham and Mrs. Harold Brown.

Dorcas Class Holds Christmas Program

A Christmas program was given at the Dorcas Sunday school class, First Baptist Church, meeting Thursday afternoon with Mrs. G. W. Williams, 3001 Avenue T.

Mrs. S. A. Tibbetts, Mrs. Will Murphree and Mrs. John Dirickson each told a Christmas story. A carol, "Silent Night", was sung by the class members attending.

Mrs. Goldie West gave the opening prayer and Mrs. R. D. English closed the meeting with a prayer.

At
Every age . . Eyes
Should Be
EXAMINED

Eyes must last a lifetime; can't be replaced. From preschool days on . . . regular eye examinations are the only sure way to maintain good vision.

DR. CLYDE E. DAWSON
Optometrist
Diamond M Building
911 25th St. Phone 3-4503

OUR FEATURED PORTRAIT FOR THIS MONTH

DIAN PARKS
Daughter of Mr. and Mrs. G. W. Parks, Jr. — 2100 Avenue M.

The above person will receive an 11x14 heavy oil portrait free of charge by coming to our studio and choosing the pose from their proofs made the past month.

Compliments of
EVERETT STUDIO
610 24th St. Phone 3-3957

Dollar Day Specials

Girls' Orlon and Rayon Pleated **Skirts** Sizes 6, 6x and 7 Special — 3.98

Girls' Nylon **Robes** Sizes 2, 4, 6 4.98 Values, Special — 2.98

Boys' Corduroy **Robes** Sizes 4, 5, 6, 6x 4.98 Values, Special — 2.98

Boys' Rayon and Acetate **Suits** Sizes 4, 5, 6 9.98 Values, Special — 6.98

Many Other Values

Shop Here For Christmas

Lad & Lassie Shop

1801 27th St. Phone 3-6952

We Invite You to Attend Our
Formal Opening

We have delayed the formal opening of our recently purchased jewelry store until a new front was added to give our jewelry store a "New Look." This remodeling job has been completed and we want to invite you to come in and look over our store.

We feature top quality jewelry, watches, silverware, etc.

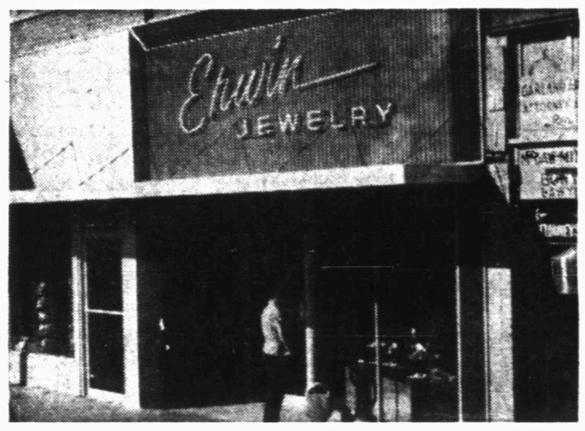

OUR NEWLY REMODELED BUILDING

For Christmas
Give Her
A Lovely Gift
--JEWELRY--

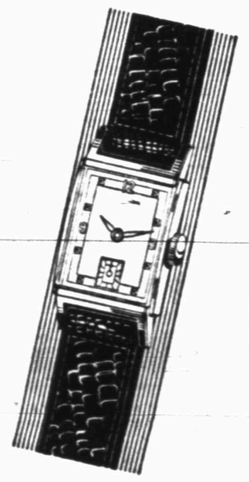

Register Monday or Tuesday
For Drawing of the Following Items
To Be Given Away
No Purchase Necessary
FREE
You Do Not Have To Be Present to Win
Drawing Will Be Tuesday, at 5 P.M.

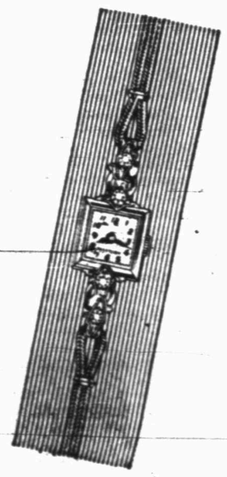

Here Are The Items To Be Given Away
One $49.75 Ladies' 17 Jewel Bulova Wrist Watch
One $49.75 Man's 21 Jewel Waltham Wrist Watch
One Ladies' $7.50 Watch Band One Man's $7.50 Watch Band
One $17.50 Elgin American Compact
One $17.50 Man's Anson Cuff Link And Tie Clasp
Be Sure To Register For These Lovely Gifts

Some of Our
OPENING SPECIALS

PRICES GOOD MONDAY THROUGH FRIDAY

50 Piece WM. ROGERS MOUNTAIN ROSE Silver Plate, including chest FREE, Special	19.95
6 Piece STEAK KNIVES SET, made of Sheffield Steel, bone handle. Regular price $9.95. This week only	4.95
WM. ROGERS MOUNTAIN ROSE Round Server, special	25c
Large Selection of Ladies' and Men's WATCH BANDS, Many on special this week at	1/2 Price
Carvel, Mayview, Westvale patterns of SYRACUSE FINE CHINA	1/3 Off
2 Sets Imported ENGLISH DINNERWARE, 54 pieces, Reg. price $9.50	22.50
1847 ROGERS "FIRST LOVE", 62 Piece Service for 8 $97.50 value including chest	59.50
GORHAM "Lady Caroline" SILVER PLATE, 50 piece service for 8, including chest. $69.75 value, special	39.75
HOLMES & EDWARDS "Lovely Lady", 62 Piece, service for 8, including chest. Regular $94.00 Special	49.50

Here are some wonderful values for Christmas Gifts. Make your selections and use our convenient Lay-Away if you like.

Erwin Jewelry

MR. and MRS. MARSHALL ERWIN

North Side of Square

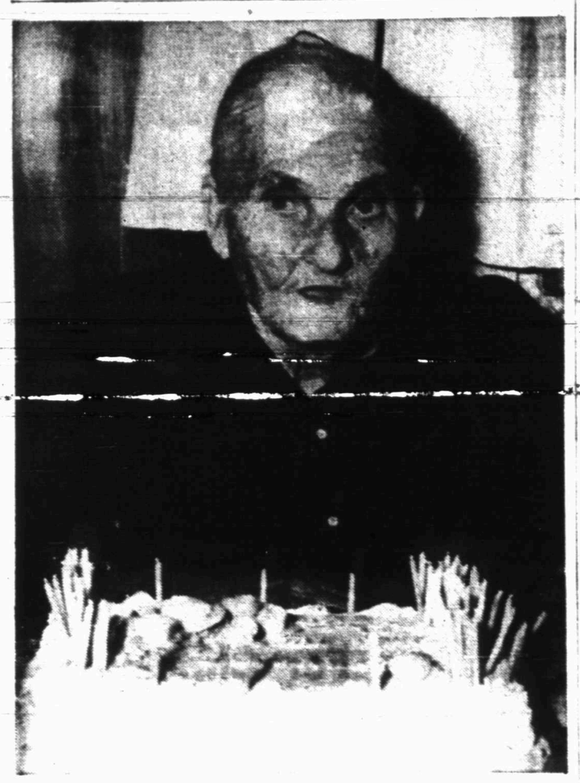

HONORED ON BIRTHDAY

Mrs. Rebecca R. Jourdan, Thirty-first at Avenue G, was honored on her eighty-third birthday Thursday at a party given in the home of a granddaughter, Mrs. S. M. McCann, 305 Thirty-first Street. She is shown with the cake that was served to twenty-five guests. Mrs. Jourdan has been a resident of Scurry County for fifty-seven years. (Lee Watson photograph)

Helps For Homemakers

Send your questions to "Helps for Homemakers," Snyder Daily News, or call 3-5406.

There is something new in holiday decorations this year. And, best of all, you can make these gay, amusing pop corn Santas yourself . . . for only pennies.

Could anything delight a child more when planning a smallfry Christmas party? They'll love helping make Santa, too. A name added across each cap band transforms a bit of fantasy into a place marker and a take-home favor. Why not arrange several pop corn Santas as an unusual table centerpiece? Such an original touch is guaranteed to bring a smile. Some of the Santas hung on your Christmas tree would be a cheerful addition to your decorations. Here's how to make the 'jolly old elf.'

POP CORN SANTAS

2 cups granulated sugar
1 cup dark corn syrup
1 cup water

Cook syrup to 260 degrees or "soft crack" stage. Pour over three quarts popped corn and mix thoroughly. Pour into fairly large balls. Use small sugar wafers for eyes. Use blue food coloring, and with a small water-color brush, paint in the iris of the eyes in which ever direction you want him looking. A large, round kernel of pop corn forms this nose. A piece of red gum drop serves well for a mouth underneath his marshmallow mustache. Cut marshmallows into pieces to form his beard, eyebrows and wisps of hair showing beneath a red cap made of crepe paper.

• • •

Napkins should not be used to pinch hit for pot holders! The reason is that the stain caused by contact of the fabric with carbon-containing grease is practically impossible to remove when the napkin is laundered.

• • •

Don't be a doubting Thomas about those new improved washable woolens. If you're looking for proof, then buy only those washable woolens which carry a label attesting to their launderability. Such woolens neither shrink excessively nor mat during the laundering process.

• • •

COLORED ICE CUBES

Tint your ice cubes red or green or even a combination of both to garnish your Christmas punch bowl. Use concentrated fruit juice in place of water.

NEW CHRISTMAS DECORATION
. . . attractive and easy to make

TOYLAND CHARMER . . . Nosy, the dachshund, is easy to make with a standard pattern and brown velveteen.

Santa Stuffs A Cuddly Doggie

Kids the world over cherish a stuffed animal, especially when it has a personality of its own.

One of the most personable of the stuffed animal kingdom is an inquisitive dachshund, appropriately called "Nosy" and irresistible when made in brown velveteen.

A standard pattern has easy-to-follow directions, and local sewing center experts who have tried it say even if you've never made a stuffed animal before, this one is sure to be a success.

Only ⅓ yard of brown velvet is required for Nosy, and little Susie would love to have him matching a little brown velvet party skirt. Nosy is stuffed with cotton batting, and the eraser end of a pencil is used to fill each hard-to-get-at places as the legs and tail. The eye is a beady jet button over a circle of felt; a floppy green satin bow adds a holiday touch.

The pattern also includes directions for a cuddly stuffed cat, made from terry cloth and stuffed with shredded foam rubber for washability. Faces on both animals may be embroidered on your sewing machine, with the help of transfers included with the pattern envelope.

Stuffed animals are good budget stretchers, too, since they may be made from ragbag scraps.

Carolyn Holley Helps Direct Play At Tech

Carolyn Holley, the daughter of Mr. and Mrs. J. T. Holley, route 1, has been named assistant director of a Texas Tech speech department play to be presented December 13-18. Miss Holley, a freshman speech major, is a graduate of Snyder High School.

The play chosen for presentation is "Squaring the Circle," a satirical comedy set in a municipalized apartment house in Soviet Russia. The play will be the highlight of the first annual Fine Arts Festival at Tech.

Party Is Given

Hermleigh 4-H Group No. 1 met for a Christmas party December 2. Gifts were exchanged and games were played. Cake and punch were served to 18 guests.

From four to eight per cent of human beings are left handed.

She'll love the comfort

of Daniel Green's

"Pow-Wow"

Felt

Foot Warmer

$6.00

She'll love the casual comfort of Daniel Green's moccasin-inspired indoor slipper . . . of soft 100% wool Velvafelt in red, royal or sand. 4½ to 10, widths AA, B.

Owens Department Store

SHOE DEPARTMENT

West Side of Square

Market Has Tough Test

NEW YORK, Dec. 4 (AP)—The stock market this week met its hardest test of the post-election boom, and came through stronger than ever.

For two days prices were hammered down sharply. Many believed the market was headed into a major reaction, a development long expected.

Selling spent itself, however, and the advance was resumed with more energy than before.

The Associated Press average reached a new high of $148.90, best since Sept. 26, 1929. The all-time high of $157.70 set Sept. 3, 1929, was nearer.

The market has been advancing for nearly 15 months without a major setback.

During the first 11 months this year, The Associated Press average rose nearly 40 per cent.

All signs are favorable for a repitition of historic precedent, with one exception.

On the favorable side, leaders are giving out yearend statements. They are almost universally optimistic. They have excellent earnings and dividends to back up their position. Volume is high. Buyers crowd the market.

On the unfavorable side is the simple fact that the market has been soaring higher and higher without taking time out to digest its gains. This worries many in Wall Street.

This week the market advanced on Monday to a new high. For the next two days it dropped abruptly. Thursday and Friday the market resumed its rise.

The five most active issues this week were Allegheny Corp. up ⅝, New York Central up 1, Boeing up 8⅝, Baldwin up ⅞, and Georgia Pacific Plywood up ⅞.

Sharron Autry Is Honored On Birthday

Mrs. Wendell Autry, 3409 Avenue U, honored her daughter, Sharron Delinda, on her first birthday Thursday with a party.

A Christmas motif was followed in decorations and Christmas cake was served to Sharon Martin, Connie Black, Cathy Stokes, Sandra Autry, Brenda Bailey, Jerry Hardin, Bill Martin, Burton Rhodes and the honoree's grandmothers, Mrs. N. W. Autry and Mrs. G. R. Rhodes of Colorado City.

Ear Muffs Help In Picking TV Program

DES MOINES (AP) — Miss Nina Neal has a pair of felt earmuffs for use when she settles down for an evening of television.

When a program doesn't interest her, she dons the ear muffs and reads a book until something comes along that she wants to watch. She says the ear muffs keep the television sound from distracting her from her book.

The nearest relative to the hippopotamus is the pig.

Radio & T.V. Repair

Towers — Antennas Installed or Moved

Electric Blankets and All Type Appliances REPAIRED

● Free Pickup and Delivery
● Free Estimate

Weekdays, Sundays or Nights

Phone 3-4706

Rogers Electronic Service

NEWS FROM IRA

By MARY NELL MOSLEY

Visiting in the home of Mr. and Mrs. Pat Moran Monday were Mr. and Mrs. Paul Moran and son, Bill, of Midland. On Wednesday, Mr. and Mrs. D. Huddle of Lamesa visited them.

The Homemakers Class of the Ira Baptist Church met Tuesday night for a social and business meeting. Secret pals exchanged gifts, and refreshments of fruit cake, cocoa and coffee were served 21 women.

The Ira YWA met Thursday in the home of Mary Nell Mosley. Mrs. Rea Falls, Anna Clements, Carolyn Smith and Joan Brooks were present.

Mr. and Mrs. Jimmy Layne have moved from the Ira community to Midkiff.

Delayed Reaction

COLORADO SPRINGS (AP)—Jack Morris thought the other service station attendants were playing a joke on him when he found the cash register missing.

They weren't. But by the time Morris learned the truth, police figured the thieves were miles away, with the cash register and about $30.

NEWS FROM UNION

By MRS. J. B. ADAMS

The Rev. and Mrs. Harvey Carrell and children of Wink visited Mr. and Mrs. Paris McPherson last weekend.

Mr. and Mrs. Buck Wooleyer and children visited last weekend in Dallas with friends.

The Rev. and Mrs. Roy O. Womble took their daughter to Lamesa General Hospital Friday where she underwent surgery.

Mrs. Eddie Farr and Mrs. Ora Campbell of Hermleigh visited Thursday with Mrs. J. B. Adams and Ella Adams.

Sunday visitors of Mr. and Mrs. Paris McPherson were Mr. and Mrs. Fred Gilbert and son of Plainview, Mr. and Mrs. Lois Brown and son of San Antonio, Mrs. Edna Carrell and children of Snyder and Mrs. Billie Mitchell and son of Lamesa.

During violet exercise your heart can pump three times as much blood as when you are at rest.

U.S. industries use close to 77 billion gallons of water a day.

slipper favorites

for the children

on your Christmas list . . .

Gay, snug little slippers for girls and boys . . . from our new gift collection . . . ready now for early shoppers.

No. 4789 Kid leather, felt lining, with zipper. In red or royal. Sizes small, 2 to 6.

$2.25

No. 858 Felt, zipper style in blue or red. Sizes small 5 to large 3.

$2.25

No. 4868 Fur Cuff, kid in red or blue, felt lined. Sizes 8½ to 3.

$3.25

No. 5081 for boys. Two tone, brown and natural, mocasin style. Felt line, soft padded sole. Sizes small 8½ to large 6.

$2.98

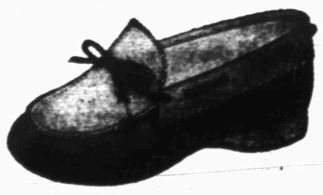

Mail Orders Carefully Filled
Add 25c For Postage

Owens Department Store

SHOE DEPARTMENT

West Side of Square

Avoid Disappointment . . . Shop Early For

LIONEL

TRAINS and ACCESSORIES

A Model for Every Junior Railroader

from 19.95 to 69.50

A Small Deposit holds any train until Dec. 15

LOOK KIDDIES
Friction Powered
JET PLANES
With Whirling Rotor
$1.77
Visit Our Toy Department Today!

For Straight Shooters!

Reg. 1.19 Sale 77¢

Lone Rider Holster Set
Repeater action cap gun . . . red and white leather holster.

Firestone SERVICE TRUCK
Removable wheels and side panels. Tools included.
2.88

9.98
DOLL CARRIAGE
Has aluminum frame, duchess gear, rubber tires. Folds for storage.

Favorites For The Little Tots
WONDER HORSE
$16.95
Select Today!

HOWDY DOODY
the Wall Walking Wonder
79¢
Walks down a wall by itself . . . no winding needed.

Anyone Can Make Them Act!
98¢ EA.
HOWDY DOODY PUPPETS
Choice of Howdy Doody, Clarabelle, Mr. Bluster or Princess.

SCRABBLE
Fun for the entire family. Easy to learn.
2.98

Portable ELECTRIC PHONOGRAPH
Good tone. Plays 78 R.P.M. records.
14.50
Children's Records, ea. 25c

DOLLS . . . DOLLS . . . DOLLS

SAUCY WALKER DOLL

16-Inch Size

$9.98

NORTH SIDE OF SQUARE

Mixon Tire & Supply

PHONE 3-3411

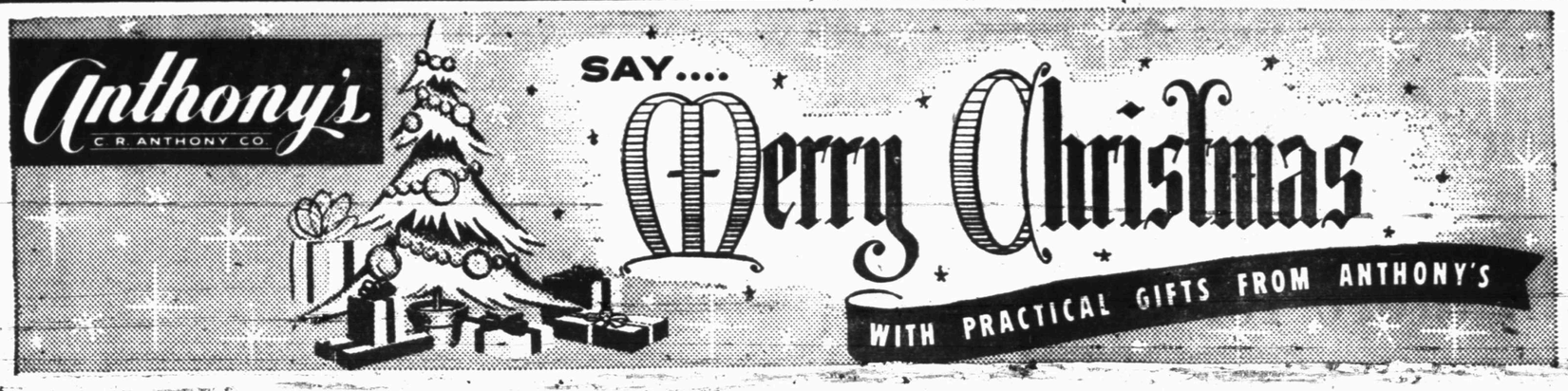

Dollar Day

SAVINGS ON CHRISTMAS GIFT ITEMS!

DOLLAR DAY TODAY—DEC. 6th.

Smart, New
COTTON BLOUSES

GRAND GIFTS **$1**

Smart new styles and colors any woman will adore, especially at this low price. Fine quality, well made. Complete size selection.

Children's Cotton Knit
TRAINING PANTIES

7 PAIR $1

Stock them up now at this low price and save. Soft, smooth cotton knit, good elastic waistband, comfortable fitting, easy to launder. All sizes.

Famous for Quality
DAN RIVER SHEETS

Size 81x99 **1.69**

Approved by millions of homemakers all over America. Fine muslin, 32 thread counts or more to the square inch. Wide hems, selvedge edges. For long satisfactory wear.

Cut Cotton Pile
9 ft. x 12" RUG

$20

BEIGE or GREY

Soft, smooth, velvety cut cotton pile with fringed edge all way around. Non-skid rubberized back. Grand color selection. Grand gift for the home.

BEST QUALITY CHENILLE
BATH MAT SETS

Rug Has Non-Skid Back

Blue - Green
Gray - Red
Rose - Yellow

$1

IDEAL GIFT
JEWELRY BOX

Mirror In Lid — Rich Slipper Satin Lining

Ivory ● Rose ● Aqua
Red ● Green ● Wine

$1

PERFECT FOR CHRISTMAS GIFT
3 Pc. Luggage Sets

Cosmetic ● Pullman ● Overnite

- Brown
- British Tan
- Rawhide Colors

$15

3 Piece Set

Santorized Shrunk Fast Colors

Men's Broadcloth
SHORTS

Odd Lots Broken Sizes

2 For $1

GRIPPER FASTENER FRONTS

NYLON & ORLON
Pincheck DUSTER

- Trimmed Collar
- Trimmed Pockets
- Button Front
- Short Sleeves

3.98

- RED
- BLUE
- LILAC

SIZES 12 - 18

2 PIECE
Towel Ensemble GIFT SETS

White – Rose – Blue – Yellow

NOVELTY PRINTED ROSE OR FLOWER CART DESIGN

1 Hand Towel
1 Wash Rag
Cellophane Wrapped Gift Box

$1

SEE THIS BIG VALUE TODAY!
Buy Several For Christmas Presents – Use Our Lay-Away.

7 Gorgeous Colors
FULL BED SIZE COTTON CHENILLE BEDSPREADS

Fringed Edges

4.44

CHARTREUSE – YELLOW – RED
WHITE – ORCHID – BLUE
GREEN COLORS

Wonderful For Christmas Gifts!

Nylon Embroidery
Batiste Embroidery

14x33 Inch Size

DRESSER SCARFS

Pastel Colors

$1

Also In This Group
3 Pc. Vanity Sets

NYLON or BATISTE
Pastel Colors
Dollar Day Special

$1

CHOOSE SEVERAL FOR CHRISTMAS PRESENTS
Cannon Bath Towels

Stripes or Solids
Gift Wrap Free!

2 for $1

PERFECT FOR HOUSE SHOE — PERFECT FOR CHRISTMAS
Ladies' Suedene Moccasins

Guaranteed Machine Washable
Size 4 to 9 — Solid Colors **88c**

Buy Several Packages For Gift Items
Men's Handkerchiefs

Wrapped In A Package of 12
White — Rolled Hems ..... **12 For $1**

Size 18x30 Inch Short Loop
Cotton Twist Throw Rugs

Fringe Edges – Non Skid
Red – Blue – Maize – Brown
Green – Wine – Lime Green

$1

Imported From Holland
52x52 Plaid Lunchcloths

Guaranteed Fast Colors
Non Iron Cotton Plisse
Excellent For Christmas Gifts

$1

ANTHONY'S

There's a Wonderful Christmas in Store for You!

No gift list . . . no matter how long or how exacting . . . will stump the smart shops and stores of Snyder. They have the greatest supply and variety . . . ever! And there are price selections to fit any budget.

Let the advertisements in this newspaper be your shopping helper. Examine them all carefully and you will find a wealth of gift ideas that save you time and money.

Then treat yourself to an eyeful of holiday atmosphere by shopping more leisurely during the morning hours in the gaily decorated shops and stores of Snyder . . . The Christmas City. And how about giving yourself and the post office a break by shopping and mailing early if you have gifts to go out of town?

The Christmas City

Snyder

ADDED STORAGE SPACE

The right furnishing accent for any room and a valuable addition to storage space are two qualities of this combination cabinet which make it valuable to any home. You can make it for your own home, even if you are not a skilled woodworker, with the help of Bill Baker's extra-simple pattern. To order the pattern, No. 132, send your name and address with $1.00 to Bill Baker, Snyder Daily News, P.O. Box 1111, Los Angeles 53, Calif. Be sure to state the pattern number.

Diagnoses Conflict On Woes Of Radio

By WAYNE OLIVER

NEW YORK (AP)—How sick is radio? What are its chances of surviving in a television era?

Conflicting diagnoses have been heard in recent days from several top industry figures—who should know the answers. But out of these confusing bedside bulletins these appear to be the facts:

1. Network radio business has been declining and some in the industry have raised the question of whether all four nationwide chains will survive.

2. Individual stations have been holding their own or gaining, and over-all radio broadcast business is near record levels, or close to half billion dollars a year.

3. Radio, according to Nielsen Audience Surveys, still reaches more people in daytime hours than television, but TV moves into a big lead at night.

The controversy was touched off recently when David Sarnoff, board chairman of Radio Corp. of America and the subsidiary National Broadcasting Co., told NBC affiliates there is "only one direction, incomewise, for radio networks to go, and that is down instead of up." He added "it may yet be possible to eke out a poor existence for radio networks, but I don't know."

This brought roars of protests from heads of other networks, including a particularly tart comment from Dr. Frank Stanton, president of Columbia Broadcasting System. His network's publicity office issued a release quoting him as saying "those who do not believe in it (radio) should make way for people who do." But the same office 14 days later issued another release beginning "CBS radio will reduce cost-to-advertisers of its network evening time an average of approximately 20 per cent" two weeks from that date. It was one of several reductions in radio network night rates since TV began cutting into evening audiences.

Meanwhile, Sarnoff's comments had led to speculation that NBC might be planning to drop its radio network, and he followed up with a statement saying that if any nets dropped out NBC "would be the last, and not the first, to abandon the field." He added that his intention in his earlier talk was "to call attention to the realities."

As for figures, the latest report of Publishers Information Bureau indicates total network broadcast time sales for the four nationwide radio chains in the first nine months of this year ran more than 12 per cent behind a year ago—104 million dollars against nearly 119 million. ABC radio with a slight gain ran counter to the trend.

But total business of all stations, including both independents and network affiliates, plus the networks' own gross, is expected to approximate 500 million dollars, for the full year, about the same as in 1953 and more than 65 per cent above 1948 when TV still was in its infancy.

The number of radio stations, meanwhile, has increased from about 1,800 in 1948 to more than 2,600 standard stations now, and the total number of sets in use has increased.

The decline in importance and popularity of network radio shows has been accompanied by an increasing reliance on local programs or recorded shows broadcast on a local basis. Individual radio stations have been withstanding TV competition better than network radio.

Soviets Tired Of 'Small Fry'

By ROBERT B. TUCKMAN

BERLIN, (AP)—The Russians are no longer eager to grant asylum to Allied servicemen who cross to Soviet-occupied East Germany.

In the past, they welcomed such defectors — usually soldiers in serious trouble with their own army — and tried to make propaganda capital of the desertions. But in recent weeks the Russians have sent back seven British soldiers and one American within a few days after they turned up in the East.

Western officials believe the Soviets no longer want to be bothered with "small fry."

The first instance cropped up three weeks ago when Sgt. James R. Bissonnette of Grand Rapids, Mich., asked political asylum in the East and was returned.

Testimony at his subsequent court-martial for desertion showed he fled to East Germany because he was in trouble in his infantry unit in Berlin. Soviet authorities got in touch with American liaison officers here and virtually compelled him to go back.

Later, seven British privates crossed to East Berlin. Five had broken out of a guardroom at British barracks and the other two went East while on pass. Soviet authorities returned all within a week.

Grants Are Honored At Housewarming

Mrs. Casey Bishop and Mrs. Aubrey Huddleston honored Mr. and Mrs. E. E. Grant with a housewarming Friday afternoon in their new home at Ira.

Cake and coffee were served to 30 guests. Those serving were Mrs. Elza Grant, Mrs. Donald Grant and Mrs. J. L. Byars.

Rhinoceroses once lived in North America and Europe.

DON'T WORRY

The Deffebach Agency
2606 AVE. R, BOX 925
SNYDER, TEX. PH. 3-5611

Finances, Water Loom As Top Issues For New Legislature

By DAVE CHEAVENS

AUSTIN, Dec. 4 (AP)—Where to find and how to spend wisely more than a billion dollars stands out now as the biggest problem facing the Legislature Jan. 11.

Almost outranking it in importance is the puzzle of how to assure this largely semi-arid, drought-plagued state a dependable supply of water for city, farm and industrial expansion.

Legislators apparently will come to the session with their minds made up that finances and water are the two top issues.

The Associated Press asked all members of the House and Senate to list the five major problems. Most replies put state spending and income in the top spot; water and soil conservation close behind. A half dozen other issues competed as especially vital.

Fireworks will pop on such questions as segregation in the schools, insurance laws, labor laws, the veterans land program, judicial and congressional redistricting, revision of the election code.

The legislators will be under the gun to work and work fast.

Texas voted last month to raise their pay from $10 to $25 a day, with a firmer than ever suggestion that they finish the job in 120 days. After 120 days, lawmakers' pay now fades away to zero and that is regarded as a considerable incentive to speed.

The Legislature has direct or indirect control of the spending of more than half a billion dollars each fiscal year. The money comes from a wide variety of sources including the federal government. Any marked increase in such state services as hospitals, highways, public schools, colleges would demand new taxes.

Gov. Shivers has given advance notice of it. In recent speeches, he has warned against "false economy" and reminded taxpayers that someone has to pay the bill for any increase in state services.

Shivers apparently was laying the groundwork for some sort of tax boost proposal when he said it is "important to remember that a budget is not balanced until it properly provides for the needs of the people." He has said that if the states do not make such provision it will "inevitably be forced on us from Washington."

How far the legislature will follow the governor on fiscal questions remains to be seen. He has a high average of success in what will be a record-breaking tenure as governor. A clear majority of the 54th Legislature can be counted in his camp as of now.

State departments have laid their requests for a 41 million dollar annual increase in funds from the general fund before the state's pre-legislative budget makers. They want another 21 million dollars a year allocated from special tax sources.

Highway financing is bound to be one of the session's big headaches.

The Highway Commission says Texas needs $2,200,000,000 to finance a modern road system on a long range basis. How much it will ask, and what tax sources will be recommended, have not jelled. Most talk has centered around a gasoline sales tax boost.

If the legislature pays attention to the program laid out for it in the state Democratic platform, it will follow this course:

Adopt whatever the governor recommends on the touchy question of segregation in the schools.

He has strongly opposed the Supreme Court's ruling voiding segregation and urged school control on the local level.

Tighter labor laws such as one prohibiting a strike unless a majority of employees of a firm vote for it in a state-conducted election.

Work toward "an enlarged stronger and improved public school system," including senior and junior colleges.

Further support of the state hospital and special school program.

Establish paid parole supervision.

Recommend that congressional and judicial redistricting be forced by a constitutional amendment.

Adopt a "reasonable" tax policy and meet any need for new revenue with "the most equitable broad-based tax that is feasible."

Road Work Authorized

AUSTIN (AP)—Plans for superhighway development of several traffic-crowded roads were announced today by the Highway Commission.

Work on a 21.9 stretch of a divided four-lane highway along U.S. 80 from .3 miles east of Nolan County line to Pioneer Drive in Abilene was authorized conditionally. Taylor County must furnish free a minimum 260 foot right of way for the entire distance. Relocations will be necessary at Trent, Merkel and Tye.

Advance planning for ultimate development of four lanes was authorized in McLennan County on State 6 from U.S. 81 at Waco to State 164 east of Waco, 9.5 miles. Funds will be allocated in the future.

Also in McLennan County, on U.S. 84 from its location west of McGregor to a connection with State 6 at or near the west edge of Waco, traffic volume indicate need for a four-lane roadway. Advance planning was authorized, with funds to be allocated later.

Construction of more frontage roads where needed on U.S. 81 between Waco and the Hill County line was approved.

The commission offered Tulia a proposition for widening State 86 in the city, contingent upon the city furnishing right of way.

In Scurry and Garza counties, a farm road was designed from Fluvanna north of U.S. 84, eight miles, contingent upon the counties furnishing of right of way free.

When you are baking and frosting a large quantity of cookies for holiday serving and giving, you may find it useful to put a wire refrigerator shelf into service as a cooling rack.

Featherlite Blocks

As Manufactured by the

Texas Concrete Block Co.

Now Being Distributed In

Snyder By

Caprock Material Co.

Phone 3-4522 2300 Ave. Q

109

New Fall Hats

Fur Felts, Velours, Velvets . . . In The Smartest Styles For This Season. You will find the right one to go with your favorite accessories.

$10 Values $5.00
$8.98 Values $4.50
$5.00 Values $2.50
$3.98 Valules $2.00

1/2 PRICE

Dunlap's

Millinery Dept.

CECIL A. LOTIEF

"Mayor of Rotan"

FOR STATE SENATOR

Two terms as state representative for West Texas counties, serving with Lt. Gov. Ramsey, Sen. Aikin, Moffett and others. Will fool at home in Senate. A successful businessman and will try to run state business as I do my own.

—No retail sales tax or state income tax. For better pensions for elder citizens, large enough to permit them to live decently with an American standard of living. Likewise we must take care of our blind people, dependent children and other helpless.

—For tax on natural gas pipe lines piped outside Texas. Other states use this valuable resource at Texas' expense and they should pay this tax. Such tax paid by out-of-state consumers could be used for better schools and teachers' pay, roads, old age pensions, etc.

—We must do something about water conservation and our farm-to-market roads.

—I am for better schools and better teachers and adequate pay in order to prepare our youngsters for better citizenship. It's cheaper to educate them than to prosecute them.

Vote For Cecil A. Lotief

"A Life-Long Democrat"

ELECT
Cecil A. Lotief

CURB TELLER SERVICE

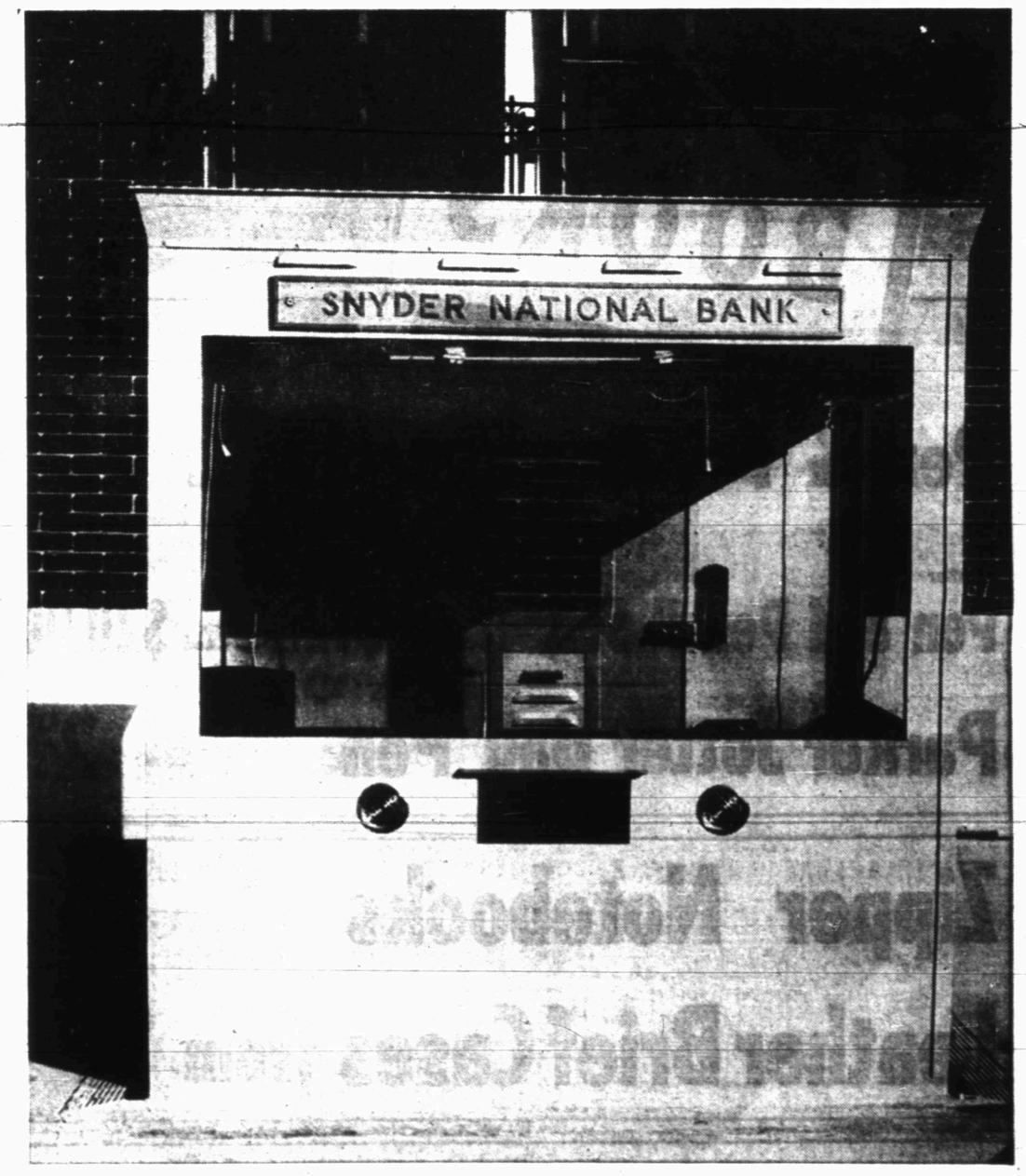

CURB TELLER SERVICE

CUSTOMERS SAY, "TIME SAVER—A REAL CONVENIENCE, ITS JUST SO HANDY, SERVICE SO COURTEOUS, ITS JUST FINE"

WE APPRECIATE THAT AND DO THANK ALL FOR THEIR COOPERATION IN PUTTING THIS CONVENIENT BANKING SERVICE INTO USE.

MAKE USE OF THIS MODERN, COME IN YOUR CAR, AS YOU ARE, BANKING SERVICE INSTALLED FOR

YOUR CONVENIENCE

HAVE YOUR DEPOSIT READY WHEN YOU DRIVE UP TO THE WINDOW,

THAT SAVES YOU TIME

HOURS: Monday Thru Friday—9. A.M. to 3 P.M.

Saturday—9 A.M. to 12 Noon

SNYDER NATIONAL BANK

Member Federal Deposit Insurance Corporation

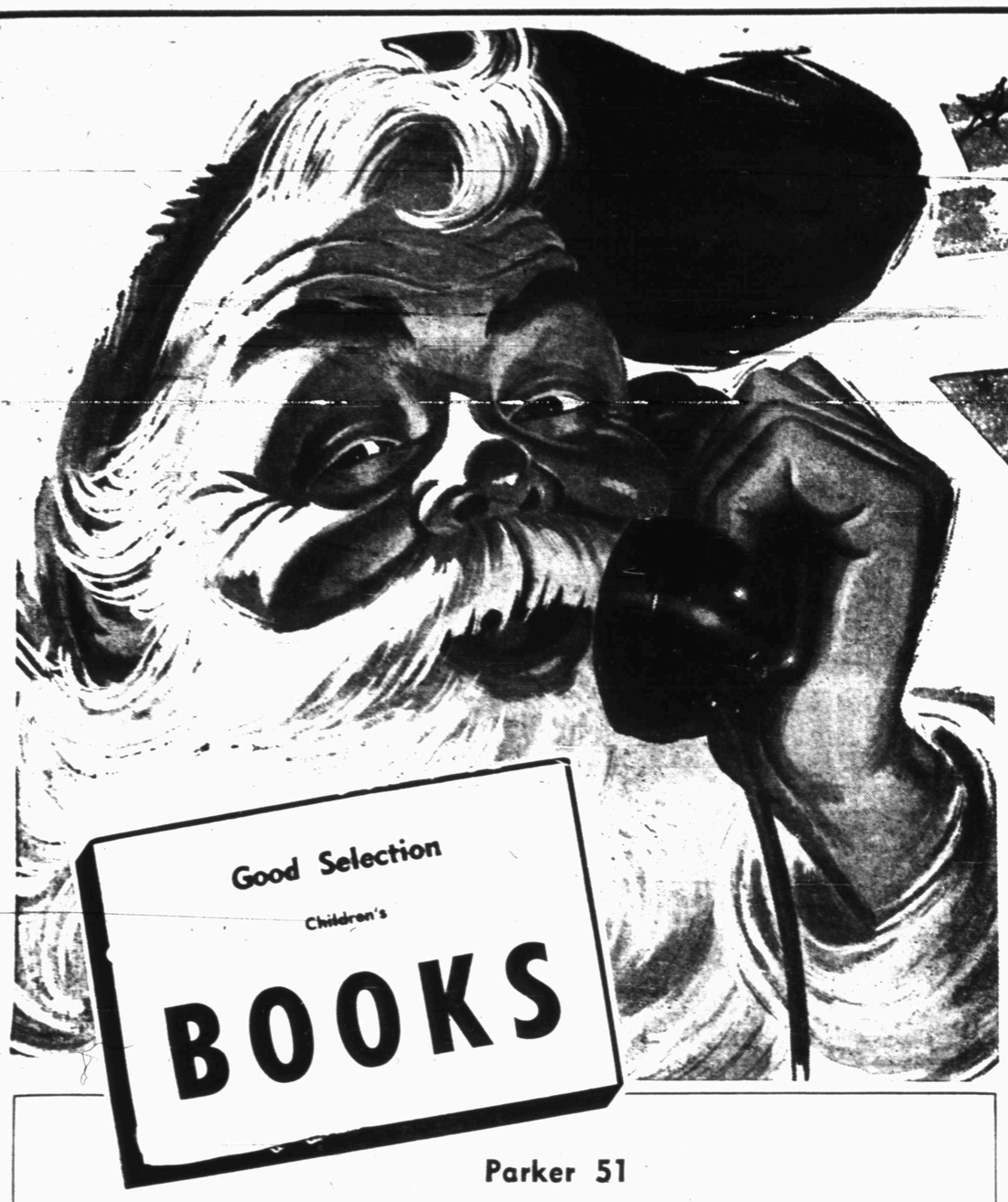

CALLING ALL CHRISTMAS SHOPPERS!

Parker 51

Pen & Pencil Sets 17.75 AND 22.50

Sheaffer

Pen and Pencil Sets $12.50 and $20.00

Parker Jotter Ball Pen 2.95

Zipper Notebooks 5.00

Leather Brief Cases from 15.00

Christmas Napkins and Cups

Underwood 11-Inch Standard

Typewriter 185.50

TIMES PRINTING COMPANY

1907 25th St.

PORTABLE TYPEWRITERS

Underwood Leader — Only 120.50

Remington Quite Riter — Only 120.50

Remington Travel Riter — Special 74.33

Smith Corona Portable — Only 120.50

Low Down Payment — Balance Monthly

It costs no more to send the very best

Hallmark Cards

From $1.00 A Box

SEE OUR GRAND COLLECTION TOMORROW

Snyder Rainfall By Months Since 1911

Year	Jan.	Feb.	Mar.	Apr.	May	Jun.	Jul.	Aug.	Sep.	Oct.	Nov.	Dec.	Tot.
1912	*	1.90	.77	.72	1.68	2.54	1.30	.76	.80	2.80	*	1.12	14.39
1913	.25	.58	1.57	2.48	1.52	2.44	2.58	.24	2.44	3.45	3.79	3.05	24.39
1914	.22	.04	1.04	4.06	2.59	4.78	3.03	5.54	1.22	3.58	1.59	1.27	28.96
1915	.22	.83	1.00	8.03	2.25	2.79	.50	4.48	5.40	3.77	**	.82	30.09
1916	.15	*	.34	3.58	1.67	.65	1.40	.49	1.52	2.00	.76	.05	12.61
1917	.34	*	.34	.88	.99	.83	1.04	2.18	1.53	**	.02	*	8.15
1918	.32	.57	.21	.45	2.46	1.14	**	.34	1.20	3.73	.62	1.28	12.32
1919	.99	.21	3.43	3.45	2.19	3.72	1.82	2.93	3.20	5.63	1.13	**	28.70
1920	1.08	.25	**	**	4.66	4.01	.50	11.27	2.37	1.55	.22	*	25.91
1921	.13	.96	1.05	.30	.87	7.05	.70	.40	3.15	.70	*	.03	15.34
1922	.58	.02	1.20	7.43	5.19	4.48	.05	1.75	**	.93	1.65	**	23.28
1923	.40	2.25	2.05	4.28	.75	2.40	.93	2.10	2.00	6.88	3.15	1.36	28.55
1924	**	.05	1.15	4.34	4.27	.45	.57	1.55	1.40	2.00	**	*	15.78
1925	.40	**	**	2.75	4.26	.25	1.13	2.47	5.00	3.55	**	**	19.81
1926	.75	*	1.98	4.20	3.10	1.47	1.91	4.35	2.59	3.60	1.10	3.30	28.35
1927	1.25	1.20	.90	1.83	.70	3.05	6.35	3.85	5.30	.65	*	.50	25.58
1928	.40	.80	.40	.27	5.35	1.17	5.87	2.82	.98	.35	1.52	.28	20.21
1929	.80	*	1.99	1.05	3.31	.50	2.78	.21	2.51	1.61	.52	.10	16.22
1930	1.02	*	.27	4.05	5.00	2.52	.10	1.67	.25	4.35	1.85	1.25	22.93
1931	1.40	1.15	.57	1.62	1.30	1.10	1.74	.18	.13	5.35	1.80	1.80	18.14
1932	1.78	3.01	.05	2.25	3.57	3.12	1.12	5.79	10.60	.43	*	4.10	35.82
1933	.20	1.63	.70	.10	2.30	.02	3.60	1.90	**	2.68	1.20	1.13	15.46
1934	.35	.22	2.70	.56	.65	.30	.21	1.25	1.58	.24	2.69	.03	10.78
1935	.05	1.03	1.61	.42	4.07	4.09	4.58	.21	2.54	1.75	2.11	.67	23.13
1936	.64	1.12	.44	1.03	2.40	.33	.92	**	9.01	1.79	.77	.61	18.06
1937	.17	.25	1.36	.06	4.25	1.55	1.45	2.38	1.76	.44	.68	1.05	15.40
1938	1.55	3.51	1.73	1.00	3.35	2.76	3.51	.12	.94	1.22	.84	.06	20.59
1939	2.42	.20	1.00	.29	6.38	7.46	.65	2.28	*	1.66	1.09	.71	24.14
1940	.22	1.50	.32	1.44	1.37	2.81	.30	3.51	.78	.49	2.63	.29	15.66
1941	.91	2.04	1.20	4.85	5.97	5.39	6.70	2.66	2.37	9.81	.21	.91	44.02
1942	.14	.09	.54	1.50	1.10	1.48	2.56	6.35	3.59	3.61	1.80	1.50	24.26
1943	.15	**	1.30	.60	4.37	2.17	.19	.05	.37	.25	1.31	1.49	12.25
1944	.83	1.84	.20	.69	7.34	1.11	6.04	1.13	2.22	1.05	2.49	2.41	27.35
1945	1.20	.36	1.25	1.03	1.45	2.51	5.44	3.00	2.60	4.02	.34	.48	23.68
1946	1.53	*	.53	.41	3.49	2.42	.04	1.52	.97	2.71	.75	2.60	16.97
1947	.30	*	.92	.36	6.64	2.13	.80	1.06	1.77	.37	1.81	1.60	17.76
1948	.21	1.98	.06	.29	4.38	1.67	7.30	*	*	2.55	*	*	18.44
1949	2.30	.47	.23	3.22	3.69	3.70	1.04	1.94	2.32	1.82	*	.55	21.28
1950	.40	.66	*	2.55	7.37	2.00	3.03	.98	4.20	**	*	**	21.19
1951	.14	.67	.30	1.06	1.42	1.57	.80	1.42	2.36	.48	**	.04	10.26
1952	.12	.18	.80	2.19	1.60	*	3.18	1.85	2.42	*	1.89	.90	15.13
1953	.15	.48	1.17	1.75	.66	.08	1.73	3.30	.98	3.70	.10	.15	14.25
1954	.30	.03	.10	2.93	3.55	1.20	.18	.81	**	.64	.55		
Average	.62	.74	.92	2.00	3.23	2.26	2.08	2.17	2.24	2.28	1.00	.89	20.53

(*)—NONE (**)—TRACE

'S-D Day' Scheduled In Snyder Dec. 15

Malven K. Stevenson, mayor, today proclaimed Dec. 15 as "S-D Day" — or "Safe-Driving Day"— and pledged the full support of the city government in making the project a success. He urged all citizens to do their utmost to keep Snyder entirely free of accidents on Dec. 15.

"S-D Day" is sponsored by the President's Action Committee for Traffic Safety in cooperation with various national organizations, and state and local officials. It is a day to demonstrate that traffic accidents can be reduced materially when all motorists and pedestrians do their part.

In his proclamation the mayor said:

"Whereas the President of the United States has asked all americans to unite in a nation-wide demonstration that traffic accidents can be avoided if all motorists and pedestrians do their part; and

"Whereas, the governor of Texas has asked all of the communities in Texas to support this worthy effort;

"Now, therefore, as mayor of the city of Snyder, I hereby proclaim Wednesday, Dec. 15, as "S-D Day" in Snyder, and ask all citizens to drive and walk on this day so as to keep the entire 24-hour period free of traffic accidents."

Stevenson has offered the full cooperation of Snyder to the Texas Safety Association who is coordinating the S-D Day program through the state.

"This is an opportunity for every citizen to join in a common effort against a common enemy: the traffic accident toll. He can help as an individual, and as a member of groups with which he is associated: his church, his PTA, his club or faternal society, his union, his association— any and all individuals and organizations can and should participate actively.

"It may sound unbelievable, but it is true that last year there was an injury in traffic in the United States every 24 seconds. A total of 1,350,000 persons were injured to the point where they were disabled beyond the day of the accident. The price paid for these accidents, in terms of medical expense, property damage, and other costs was about four billion dollars," Stevenson said.

"A problem which takes a toll of these proportions is one that we simply cannot let go unchallenged," he said.

"On Dec. 15, let us all give our best attention to observance of the letter and the spirit of all traffic regulations, be courteous to every driver and pedestrian, and give full attention to driving and walking safely," Stevenson said.

"In short, drive and walk as you would have everyone else drive and walk. If we can do this on just one day, perhaps we'll realize how important it is to do likewise every day," he said.

Plan Truck Route On International Bridge

NUEVO LAREDO, Mex., Dec. 4 (AP)—A Mexican banker and industrialist said today that he has been told the Mexican government will build a roadway for trucks across the international railway bridge here.

O. L. Longoria, Jr., of Nuevo Laredo said Mexico City sources told him the roadway will be built on instructions of President Ruiz Cortines.

The city has been losing business since the disastrous June flood on the Rio Grande because the temporary pontoon highway bridge across the river is inadequate for heavy truck traffic. The pontoon bridge replaced the international bridge, washed out in the flood.

Holds Rare Hand

ROCHESTER, N.Y., Dec. 4 (AP)—Edward J. Sullivan, playing cards at Locust Hill Country Club, last night held the rarest hand in bridge — all 13 cards of the same suit.

He made seven clubs, vulnerable, doubled and redoubled.

Big Liner Has More Trouble

NEW YORK, Dec. 4 (AP)—The big British liner Queen Mary, whose arrival this week was delayed two days by Atlantic storms, had its schedule upset even further today by waterfront troubles.

It was to have sailed for Europe again today at noon. But because dock workers quit their jobs yesterday and didn't return till this morning, the loading and unloading process was held up.

As a result, said officials of the Cunard line, the Queen can't get away at least until after midnight. Passengers were told they could go ashore in the meantime, if they wish.

OUT OF GAS?
GOT A FLAT?
Call 3-5181
BUD MILLER
TEXACO
SERVICE STATION
2300 25th Street

Snyder Insurance Agency
WAYNE BOREN CLYDE HALL
COMPLETE
INSURANCE
SERVICE
1820 26th Street Phone 3-3163
P. O. Box 527 Snyder, Texas

November Brings Little Moisture

A sprinkle too scant to measure on Nov. 3 and a shower of .55 of an inch Nov. 14 brought the total rainfall in Snyder for this year to 10.29 inches, only half the annual average since 1911.

The current month's rainfall will have to total 10.24 inches to bring 1954 to match the annual rainfall average of 20.53. Apart from this doubtful wishing, the average is due to drop considerably.

The .55 of an inch during last month dropped the November average since 1911 but slightly more than a hundredth of an inch. The 42-year average through last year was 1.01 inches, and the new 43-year average figures barely above .999 of an inch.

The November total was .09 less than that of October, which was far below the October average, which now stands at 2.28. December's 42-year average is .89 of an inch.

The total last month was more than five times the amount of rain which fell here in November of last year, however, that being a tenth of an inch. In 1952, the November total was 1.89, and that was the first year since 1947 that there was enough November rain to measure. The November rain in 1951 was but a trace and couldn't be measured, and no rain fell during November in 1948, 1949, and 1950.

Spoon a little whole cranberry sauce into the cavities of broiled canned peaches; makes a pretty garnish for a platter of roast chicken or turkey.

Soviets May Launch New 'Farm Push'

By RICHARD KASISCHKE

MOSCOW (AP)—Another massive effort for 1955, to move more people to Soviet farms to raise enough food for the growing population, is forecast in the Moscow press.

This is to be the second big push. And this time, it is indicated, a real effort will be made to weed out surplus employes in overstuffed government ministries, not only in Moscow but in all the republic (provincial) capitals. They will be sent out to do their bit on the virgin lands, state farms and machine tractor stations.

The Ministry of Health is the first big government agency to announce that it is going to streamline.

The problem in the Soviet Union is: How you gonna get 'em down on the farm in Siberia after they've lolled behind a desk in Moscow?

That is the job of Nikita S. Khrushchev, first secretary of the Communist party and the man in charge of boosting agricultural production.

Khrushchev kicked off the first of his multiple farm drives in September 1953. Volunteers were recruited and the country was able to report a slight increase in grain production but still fell short of the goals in livestock raising.

Now the leaders want to open more acreage, with more people. The Soviets need more grain not only for their own people but for trading purposes.

The Ministry of Health announced that those it dismissed would be guaranteed new jobs. The announcement said the best opportunities seem to be on the virgin lands of Siberia and Central Asia. It repeated all the inducements given to prospective farmers—cash bonuses, tax exemptions, free railway tickets, loans for building cottages, etc.

The Communist party organ Pravda says the whole government needs streamlining and that there are still too many paper pushers in the Soviet Union.

City Council Session To Be Held On Dec. 13

The regular meeting of the city council for December has been postponed from tomorrow night until the night of Dec. 13, at 7:30 o'clock, Malven K. Stevenson, mayor, said.

Stevenson said that an open hearing of persons interested in discussing changing the name of the East Highway and Twenty-fifth Street to one name for the two streets will also be held the night of Dec. 13. The hearing had originally be scheduled for the night of Dec. 6. The hearing will be held at the beginning of the council meeting.

To Solve Your
Local and Long Distance
MOVING PROBLEM
A Safe, Sure Bonded Service
DIAL
3-6791
Across the Street or
Across the Nation
McALISTER
Transfer and Storage
1604 24th St.

● Our specialized prescription service has prospered and blossomed even as the bay tree. (We do hope, for the sake of accuracy, that a bay tree *blossoms!*) But at any rate, more and more folks are turning to us for prompt, precise compounding of prescriptions. Why not bring us your Doctor's next prescription?
SNYDER DRUG
West Side of Square
PRESCRIPTION SPECIALISTS

Christmas Offer!
SEWING MACHINES
The Best Buy Ever Brought To Snyder!
We Have A Limited Supply Of
Universal Zig-Zag
Sewing Machines $169.95
To Go At The Wholesale Price of Only .....
Compare This Machine To Similar Machines
Selling Up To $389.95
You will have to see this machine to believe it! But, hurry to be sure you get in on this very special price before Christmas.
The Universal Zig-Zag machine is precision built throughout to give a lifetime of satisfactory service.
All necessary attachments come with the machine — Nothing else to buy.
The Universal Zig-Zag Machine Does All This!

Appliques	Lace
Basting	Lace Insertions
Borders	Mending
Buttons	Overcasting
2 and 4 hole	Patching
Button Holes	Pin Tucking
Belt Seaming	Quilting
Darning	Reverse Sewing
Elastic Insertions	Ruffling
Embroidery	Rolled Hems
Fancy Stitching	Scatter Stitching
Gathering	Smocking
Gimping	Snap Fasteners
Hemming	Tacking
Hooks and Eyes	Zig-Zag
Initialing	Straight Sewing

M & M Radio & Electric
1910 27th St. Phone 3-3793

McDONALD'S
DOLLAR DAY BARGAINS
Monday, December 6
REMNANTS
Rayon and Cotton
A Big Table
1/2 Price
8 Oz. Sanforized
BOYS' JEANS
Blue and Brown
Sizes 4 To 12
Special
$1.00
WOMEN'S FALL
DRESSES
One Big Rack Misses, Juniors and Half Sizes
Values to 6.95 3.99 Values to 14.95 5.99
Unhemmed
Flour Sacks, Tea Towels
5 For $1.00
Cotton Fabrics
Assortment of Prints, Ginghams and Chambrays
4 Yds. $1.00
Men's Dress Shirts
Fancy Patterns – Sanforized
Non-Wilt Collars – Size 14 to 16½
2 For $3.00
Cotton Sheet Blankets
Half Bed Size
60x76 Inches
77c
ONE BIG RACK ODDS AND ENDS
Men's Oxfords
Dress and Work
Styles.
Values To 9.95
$5.00
Nylon Hose
Odds and Ends — Mostly Large Sizes
Some Irregulars, Some First Quality
2 Pr. $1.00
ONE BIG DOUBLE TABLE
WOMEN AND CHILDREN
SHOES
Odds and Ends
Reduced To
$2.00
Boys' Sport Socks
Fancy Size — 7 to 10½
Cellophane Wrapped
5 Pr. $1.00
Men's Sport Socks
Assorted Patterns . . . Formerly 39c to
59c — Size 10½ to 12 .....
3 Pr. $1.00

Sagging British Pound Has Monetary Experts Worried

By SAM DAWSON

NEW YORK (AP)—The British pound sterling is at its lowest level in relation to the American dollar in two years—a more than seasonal weakness that has the experts scurrying around for explanations.

And the talk about making the pound freely exchangeable with the dollar is being shunted aside once more.

The British claim they have liberalized trade and currency exchange progressively this year so that soon it will look a little like convertibility.

American bankers point out that what Britain seems to be aiming at for the moment is a hard-top convertible—to use an automobile industry term. It may look like a convertible. But just try to roll the top back.

Convertibility is that state of comparative international financial innocence that prevailed way back when . . . in those pre-World War I days you could take some dollars and buy some British pounds, or French francs or Argentine pesos without hindrance, if you liked the rate the seller offered.

For the American businessman that meant if he sold $100 worth of his goods abroad he could bring 100 dollars back to this country if he liked. It meant that the American farmer could do the same, if he sold grain or cotton abroad.

Now the farmer often must accept the money of the country in which he sells—and if he has no use for the foreign money, chances are he can't make the sale, and the grain or cotton goes into a U.S. government price support warehouse.

Americans go on selling abroad when they can, or bartering when they can't get dollars, or playing three-way bookkeeping deals with other countries. Some big corporations have set up special departments to handle the new look in world trade.

Government agencies try three-way barter deals, also. The Foreign Operations Administration is workingout a deal with Denmark whereby we send her four million dollars worth of our surplus farm commodities. She in turn is to send an equal amount of her products to one or more nations to whom we already have promised foreign aid.

The whole thing will be done without the exchange of dollars in a world where exchange of currencies is now so difficult. If you count out the American taxpayers, that is. They put up the four million dollars in the first place to acquire the surplus farm products.

But progress is being made toward freeing trade and currencies. For example, France has just moved to lift import quotas on a long list of items Jan. 1. France's healthier finances helped speed the day.

West Germany is raring to go on all-out convertibility and so are Belgium and the Netherlands. The Economist, British weekly, notes that these three countries have "continually urged Britain to take the final and dramatic plunge into convertibility."

Most Americans, however, see little chance that England will do so until after the general elections next year. The Laborites are against it and the Conservatives fear to risk it in an election year.

Current weakness in the British pound isn't helping any. But most observers think that seasonal factors may be largely to blame for that.

Other things enter in, however. London's dock strike held up exports so that Britain didn't get the dollars she might have. She is making larger than usual purchases of tobacco and coal from us just now. Britain is paying in dollars for a large quantity of wheat bought for the account of continental Europe.

PUBLIC RECORDS

Melvin Darrell Head, 19, 1709 Avenue E, and Barbara Ann Wilson, 18, 107 Thirty-fifth Street, Nov. 26.

Louis Gene Pevateaux, 19, Spring, Tex., and Erma Nell Lauw, 16, 301 Thirtieth Street, Nov. 27.

Buddy Richard Jones, 17, Snyder, and Patricia LaDon Hale, 17, Snyder, Nov. 30.

FILED IN CIVIL DISTRICT COURT:

Beva Lou Hall vs. Vernon Leroy Hall, suit for partition, Nov. 29.

William Audie Willet vs. Nelda Ann Willett, divorce, Nov. 29.

Ex parte: Luther Gene Edmonson, removal of legal disabilities as minor, Nov. 29.

D. G. McDaniel vs. Texas Employers Insurance Association, compensation, Nov. 30.

Robert McCurley, Jr. vs. General American Casualty Co., compensation, Nov. 30.

Billy Don Boyd vs. Jackie Dee Sessions Boyd, divorce, Nov. 30.

Lillie Mae Brown and husband vs. Texas, New Mexico & Oklahoma Coaches, Inc., personal damages, Nov. 30.

Viola Norvill vs. T. H. Norvill, divorce, Dec. 2.

NEW VEHICLE TITLE APPLICATIONS:

Bill Efland from Efland Motor Co., 1954 GMC pickup, Nov. 24.

J. P. Billingsley from Efland Motor Co., 1955 Oldsmobile sedan, Nov. 24.

Halliburton Oil Well Cementing Co. from Fruehauf Trailer Co., Oklahoma City, 1954 Fruehauf semitrailer, Nov. 24.

C. M. Willis from J. A. Pierce Motors, Brownwood, 1955 Plymouth sedan, Nov. 26.

Harlan Black, Anton, from Chieftain Pontiac, 1955 Pontiac coach, Nov. 27.

Hughie Davison, Hobbs, N.M., from Pollard Motor Co., 1955 Chrysler coach, Nov. 27.

Bob E. Warren, Fluvanna, from Wade Pipkin Motors, 1955 Ford coach, Nov. 27.

Grady Moore from Wade Pipkin Motors, 1955 Ford coach, Nov. 27.

Dewey O. Lester from Lamb Chevrolet Co., 1955 Chevrolet coach, Nov. 29.

Lloyd Ainsworth, Arah route, from H. S. McCormack, 1956 Ford pickup, Nov. 29.

Bruce Evans from Dupree Motors, 1954 Nash sedan, Nov. 29.

Clark Lumber Co. from Lamb Chevrolet Co., 1955 Chevrolet sedan, Nov. 29.

Inez Brown from Efell Motor Co., 1955 Plymouth sedan, Nov. 29.

Wesley Collins from Lamb Chevrolet Co., 1955 Chevrolet sedan, Nov. 29.

R. C. Lunsford from Efland Motor Co., 1955 GMC pickup, Nov. 29.

Mrs. Gussie Hodges from Lamb Chevrolet Co., 1955 Chevrolet sedan, Nov. 30.

James Littlepage from Montgomery Motor Co., Denison, 1955 Plymouth sedan, Nov. 30.

O. P. Tate from Pollard Motor Co., 1954 Chrysler sedan, Dec. 1.

Marion F. Moore, Roby, from Dupree Motors, 1955 Nash coach, Dec. 1.

Charles H. Cooper from Bickerstaff Buick Co., 1955 Buick club coupe, Dec. 1.

Jesse McCasland, Lamesa, from Lee Motor Co., 1955 Plymouth sedan, Dec. 1.

Nolan von Roeder from Lamb Chevrolet Co., 1955 Chevrolet coach, Dec. 2.

L. F. Stirling from Dockrey Motor Co., Colorado City, 1955 Studebaker sedan, Dec. 2.

WARRANTY DEEDS RECORDED:

Mrs. Viola Warren to Joe Dave Scott, one-fourth acre measuring 46.8 by 28.8 varas of southeast quarter of section 181, block 3, H&GN survey, Nov. 30.

E. L. Floyd to Eddie Don Floyd, 150 by 219 feet of northwest quarter of section 128, H&GN survey, except undivided half minerals, Nov. 13.

Walter Hales to Mr. and Mrs. E. B. Boone, lot 24, block G, Towle Place addition, except minerals.

Harriette Norman to A. B. Base, surface only of lot 19, block A, Towle Place addition, Oct. 30.

Mr. and Mrs. Byrel Birdwell to Mr. and Mrs. Joe T. Alexander, east 50 feet of lot 3, block 38, original Snyder, Nov. 22.

Mr. and Mrs. H. B. Allen to Edward L. Allen, north 60 feet of west 120 feet of lot 3, block 50, Grayum & Nelson Heights addition, except undivided half minerals Nov. 30.

Mr. and Mrs. Martin H. Wilson to Mr. and Mrs. John Thomas Cary, lot 3, block K, Towle Place addition, except minerals, Nov. 12.

Burton-Lingo Co. to D. H. Singletary, west 50 feet of south 140 feet of lot 4, block 24, T. N. Nunn addition, Nov. 16.

Walter Hales to Mr. and Mrs. Milton P. Herring, Jr., surface only of lot 23, block G, Towle Place addition, Oct. 9.

E. O. Ritchie to Mr. and Mrs. Stanley S. Camp, 75 by 150 feet of southwest quarter of section 180, block 3, H&GN survey, subject to certain mineral reservations, June 2.

Mr. and Mrs. M. L. Simpson to Arthur E. Duff, Jr., 50 by 514.8 feet of 38-acre tract of section 153, block 3, H&GN survey, except undivided half minerals, Aug. 8.

Mr. and Mrs. J. R. Sherrod, Potter County, to Mr. and Mrs. U. J. Holland, grantors' undivided half interest in lot 1, block 25, Wilmeth addition, Nov. 24.

First records of gypsies in Europe appear at the beginning of the 14th Century.

Halloween stems from festivals of the ancient Druids.

$ DOLLAR $ DAY

We Have Gone All Out For Dollar Day . . .
Just Look At These Prices!

HOUSE SHOES	Fur Lined, Broken Sizes	1.00
HEY DEYS	Odd Lots — Reg 9.95	5.88
SUEDE	Hi-Heels — Reg. 7.95-9.95	5.88
SUEDE	Dress Shoes, Medium Heel — Believe-It-Or-Not	3.88
MOCCASINS	Hard Sole and Beaded	2.99
WEDGES	Reg. 6.95 — All Sizes	2.99
Miscellaneous Shoes	One Rack	1.99
Children's Shoes		2.66
MEN'S WORK SHOES		5.00
MEN'S DRESS SHOES		5.00
LOAFER SOX	Ripon Brand, Reg. 2.98	1.75
Men's Cowboy Boots	Regular 29.75	19.95

Shop Thompson's For Christmas Gifts

THOMPSON'S

Your Family Shoe Store

Snyder To Be Host To Water Association

Snyder will be host to about 75 members of the Permian Basin Water Association when they meet here Tuesday night at 7 o'clock in the cafeteria of the West Elementary School, Horace Smith, city engineer and water superintendent, said.

The association, composed of water department employes from towns in this area, holds regular monthly meetings, but this is the first one to be held in Snyder.

Col. E. V. Spence, manager of the Colorado River Municipal Water District, will be the featured speaker. He will be introduced by Malven K. Stevenson, Snyder mayor, who will give a welcoming address.

Members of the association receive two hours credit toward state water department operator's licenses for each of the meetings attended.

Rev. Bounds To Speak At Local Church Today

The Rev. Frank Bounds, who has recently completed a three-year service as a missionary to Italy, will be guest speaker at the Sunday morning service of the First Baptist Church.

Mr. Bounds' visit here is timely, concluding the church's observance of Lottie Moon Week of Prayer, for which a series of services is being held this week by the Women's Missionary Society.

The visit is also being made here on the first Sunday of December, which is the month of the Lottie Moon offering. The WMS has a goal of $8,627.93 for this offering.

This year's goal is 15 per cent higher than that of a year ago, which was exceeded.

Anson Set For Annual Cowboy Christmas Ball

ANSON — The 1954 Cowboys' Christmas Ball, commemorative of Larry Chitenden's ballad describing a square dance at the Star Hotel in Anson in 1885, will be staged December 21, 22 and 23 in Pioneer Hall here.

"The Cowboys' Christmas Ball is truly a folk festival with a literary and historical background," H. O. Rowland, president of the Christmas Ball Association, said. All participants must wear costumes of the 1880's and '90s, and the Grand March will be led by descendants of pioneer settlers of the area. The decorations and music are also in keeping with the theme.

Admission to the observation balcony is 35 cents. Floor admission is $1. The program begins at 8 o'clock each evening.

Mother's Efforts To Save Child Successful

PUEBLO, Colo. (AP) — Year-old Ricky Rosen had stopped breathing and was turning blue yesterday when his mother pulled him from a trash barrel full of soapy water.

Mrs. Jerome Rosen called firemen but managed to restore his breathing by the time a first aid squad arrived.

Ricky, treated by a family doctor, was fully recovered and resting well last night.

Mrs. Rosen was scrubbing out the barrel and stopped to enter the house for a moment. Ricky apparently lost his balance and fell head-first into the barrel while trying to reach the soapy suds.

Factory Worker Is Acquitted Of Charge

BALTIMORE (AP) — A 55-year-old factory worker with a $10,000 bank account was acquitted yesterday of a charge he stole $5 from a man in a supermarket.

Emile P. Gow was arrested Wednesday after a customer in the store accused Gow of scooping up a $5 bill he had dropped on the floor. When searched by police, Gow was found to be carrying $495 in cash, an uncashed check for $42 and five bank books with deposits totaling $10,000.

Magistrate William F. Laukaitis acquitted Gow with the observation that a man with Gow's wealth would hardly resort to a $5 theft.

Man Claims Sympathy Led To Try For Kiss

BALTIMORE (AP)—Walter Becker argued that he was sympathetic, not amorous. Nevertheless, magistrate William F. Laukaitis fined the real estate man $25 for trying to kiss a 42-year-old mother.

Mrs. Laura Gray told Laukaitis the 33-year-old Becker put his arm around her and tried to kiss her while she was showing him an apartment across the hall from her own. Becker, who is married and father of two children, said Mrs. Gray had complained of a pain in her arm and he might have placed his hands on her shoulder in sympathy.

Reds Brand Card Games As Evil Of Capitalism

MOSCOW, (AP)—The Soviet press for many months has been denouncing drinking and smoking. Now it has begun to condemn card playing as an evil relic of capitalism, a crime breeder and a corrupter of the character of the Soviet man.

The magazine Young Communist reports all sorts of crime and character erosion arise out of card playing, including drinking and murder, and that "card playing is incompatible with the Soviet way of life."

Dean Plans To Retire

CAMBRIDGE, Mass. (AP)—Donald K. David, dean of the Harvard Graduate School of Business Administration since 1942, announced last night he will retire next summer. The 58-year-old educator plans to devote his time to business and philanthropic interests.

LEGAL NOTICES

LEGAL NOTICE

Sealed proposals addressed to C. C. Nunnally, County Judge of Borden County, Courthouse, Gail, Texas; for the construction of a steel built County Livestock Club Barn will be received at the County Judges' Office in Gail, Texas, until 10 A.M., December 21, 1954, at which time and place bid proposals will be opened. Any bid received after closing time will be returned to bidder unopened. Plans and specifications may be seen at the office of the County Judge. Full amount of contract price on completion and acceptance of project will be paid in cash. Borden County through its Commissioners' Court reserves the right to reject any or all bids.

Borden County
C. C. Nunnally
County Judge

LEGAL NOTICE
NOTICE TO BIDDERS

Sealed proposals addressed to C. C. Nunnally, County Judge of Borden County, Courthouse, Gail, Texas; for the construction of a steel and concrete bridge across the Colorado River on the old Gail and Big Spring Road will be received at the County Judges' Office in Gail, Texas until 2 PM December 13, 1954, at which time and place the proposals will be opened in public and read aloud. Any bid received after closing time will be returned to bidder unopened. Plans and specifications will be on file in the County Judges' Office after December first for inspection. Copies may be obtained upon deposit of $50.00 as a guarantee of safe return of plans and specifications. Full amount will be returned to each bidder immediately upon return of plans in good condition. Each bid must be accompanied by a cashier's check drawn on a bank within the State of Texas for the sum of five percent of bid as a guarantee that, if awarded contract, bidder will promptly enter into a contract with Borden County and execute a performance bond in full amount of contract price conditioned upon faithful performance of the contract and upon payment of all persons supplying labor or furnishing materials. Borden County expects to pay cash for the bridge and approaches upon completion and acceptance of the work. The Commissioners Court of Borden County reserves the right to reject any or all bids or waive any of the formalities.

BORDEN COUNTY
C. C. Nunnally
County Judge

ALPHABET BUSINESS SERVICE

Who Sells What & Where Is He?

BUTANE

—Call Scurry Butane Company, 3-3721 for prompt gas delivery. Sales & Services, domestic & commercial appliances.

FLOWERS

—Fresh Flowers for all occasions. We telegraph flowers anywhere. Bell's Flower Shop. Dial 3-4651.

FURNITURE

—Frigidaire refrigerators, washers, ironers. Also large selection of quality furniture at King & Brown.

ANNOUNCEMENTS A

SPECIAL NOTICES A-2

Hugh Boren & Sons are dependable and experienced. Insurance, Real Estate, Loans, Oil. Dial 3-3651.

U-HAUL TRAILERS for rent. Local or long distance. Jeff's Gulf Service, 2300 25th. Dial 3-3662.

BIBLE - BOOK & GIFT SHOP

Bibles, religious Christmas cards, Christmas fiction books, gifts and awards.
903 - 27th Street Dial 3-4418

BUSINESS OPPORTUNITY C

For Sale Or Trade

Automatic laundry in a 48 x 50 stucco building. Doing excellent business. Also modern two-bedroom home. Both on 2½ lots. Will sell separately or all together or will sell laundry equipment and rent building. Contact

C. G. HARRISON
Box 1163 Phone 242-J
POST, TEXAS

Valuable Business Opportunity

New Automatic three In one Hot Drink Unit handling the world famous nationally Advertised Maxwell House Coffee, Bakers Chocolate, Tenderleaf Tea.

You must be Honest, reliable, have a sincere desire and ambition to own a permanent highly profitable year round business which can be operated from your home in spare or full time.

Immediate un-believable income. 10 units doing the national average would give you an income of $1,834.73 monthly, $22,016.76 yearly. You must have $990.00 or more to start.

We assist you in financing. For further information, write giving Phone to Box A-1 in care Snyder Daily News.

FOR SALE

Twelve unit motel, five-room living quarters. U.S. Highway 80. Consider farm in trade. Business building with living quarters, exchange for South Texas property.

Route 1, Box 44
SNYDER, TEXAS

AUTOMOBILES B

AUTOS FOR SALE B-1

FOR SALE

1951 Chevrolet 4-door sedan. Clean as a pin inside and out. Best used car buy in Snyder.

DR. JOHN HAMBLEN
2103 - 37th Street
Dial 3-6105

FOR CLASSIFIED ADS PHONE 3-5486

AUTOMOBILES B

AUTOS FOR SALE B-1

FOR SALE: 1948 Buick Super, radio, heater. Cheap. Also steel Bar-B-Que grill. Dial 3-3861.

SCOOTERS-BIKES B-9

For Sale: 1951 Harley Davidson motor cycle for boys. Make offer. 1107 31st Street.

Small Motor Scooter For Sale Cheap. See At 3006½ Ave. V.

AUTO RADIATORS B-11

SNYDER RADIATOR SERVICE

FRANK D. STEPHENSON
"THE RADIATOR MAN"
CLEANING REPAIRING
NEW REBUILT
1105 AVE. T DIAL 3-4131

BUSINESS SERVICES D

FLOOR FINISHING D-6

Floor sanding and finishing. Free estimates. Call 3-4576, W. B. (Bill) Owens.

PLUMBERS D-13

Claude Ingram plumber, experienced, responsible, dependable and reasonable. Dial 3-3848.

MISCELLANEOUS D-26

PAUL SAWYER'S Ditching Service. Fully insured. Anywhere, anytime. Also blade work and leveling. Dial 3-4486.

Septic tank, cesspool service. Dial 3-4086. Roy Church, Rig Motel.

CALL O. C. Floyd for free estimates on concrete or tile work. Dial 3-7234.

Call C. R. Agee, 3-4355 or 3-5123 for painting, paperhanging, texturing. Free estimates, courteous service. All work guaranteed.

EMPLOYMENT E

HELP WANTED, MALE E-1

Night driver wanted. Apply in person. Yellow Cab Co. Snyder, Texas.

HELP WANTED, FEMALE E-2

Sew our ready cut Hanky Aprons at home. Easy. Profitable. A & B ENTERPRISES, 2516 N. Albert Pike, Ft. Smith, Arkansas.

Housekeeper wanted for elderly couple $75.00 month and room and board. Phone 3-7118 or 3-5030.

POSITION WANTED, M E-8

ANY type yard or janitor work wanted. See at 2509 Avenue C or dial 3-5860.

INSTRUCTION F

SCHOOLS, INSTRUCTION F-1

HIGH SCHOOL
ESTABLISHED 1897

Study at home in spare time. Earn diploma. Standard texts. Our graduates have entered over 800 different colleges and universities. Engineering, Architecture, Contracting and Building. Also many other courses. For information write American School, O. C. Todd, 3401 29th Street, Lubbock, Texas.

FINANCIAL G

INSURANCE G-3

INSURANCE

Auto Liability—$7.95 quarterly and up. Fire and casualty—quarterly. Income tax.

DONNER BOOKKEEPING & INSURANCE AGENCY
1806 - 26th. Street
Dial 3-6863

WOMEN'S COLUMN H

ANTIQUES - ART GOODS H-1

For Christmas give lovely hand painted pictures by Helen Wadleigh. Phone 3-3030.

CHILD CARE H-3

CHILD care in my home day or night. $1.25 per day. 415 - 30th Street. Dial 3-6983.

CHILD care in your home nights. Mrs. Johnson, 2307 Avenue J. Dial 3-3612.

Care for your children day and night. Free transportation. Mrs. J. C. Beavers, 501 - 25th. street. Dial 3-3935.

Will care for your children day or night. Mrs. Bama Davis, 801 - 29th. street. Dial 3-5605.

LAUNDRY SERVICE H-5

Will do ironing. $1.50 per mixed dozen 3-5550. 2705 Avenue H. Will do quilting. 3-6954.

WILL do ironing $1.50 per mixed dozen in my home. 1709 Avenue E. Dial 3-5665.

SEWING H-6

ALTERATIONS DRESSMAKING
Phone 3-4862
3207 40th St.

FERGUSON SEWING CENTER

Alterations and Sewing — Belts — Buttons — Buckles and Button Holes.—Men and Women's.

MORRIS Melody Shop
East Side of Square
NELL (MASON) FERGUSON
3-3961 2520 Avenue R

MISCELLANEOUS H-7

SNYDER RUG AND UPHOLSTERY CLEANERS

Carpets Upholstery and Auto interior cleaned and restored to original beauty by hand craftsman; also moth proofing if desired. Free estimates.

Dial 3-5017—Snyder

FARMER'S EXCHANGE J

FARM EQUIPMENT J-1

FARMALL H Tractor . . . $300.00. 50 model John Deere cotton stripper — $150.00. W. C. Matthies, Rotan, Texas.

FOR SALE

1948 model Allis Chalmer, with two-row equipment. Good condition. $275.00; also 1947 Chevrolet pickup, five six-ply tires. Perfect condition. $325.00.

Contact
JOE ROEMISCH, JR.
HERMLEIGH, TEXAS

GRAIN, HAY, FEED J-2

Von Roeder stormproof cottonseed. $2.00 bushel. First year "plains" seed. H. R. Gannaway, three miles southeast Hermleigh.

LIVESTOCK J-3

FOR SALE

Two registered Hampshire boar pigs; two top club pigs. See Ben Harless one and one-half miles East Dunn, Texas, or write Route 1, Hermleigh, Texas.

THREE year-old sorrell roping mare. Gentle, easy to load. E. E. Monthey, Route D, Lamesa, Texas or Parker and Beckham Motor Company.

FARMER'S EXCHANGE J

LIVESTOCK J-3

FRESH Holstein milch cow. Second calf, heavy milker. R. W. Webb, three miles on Lubbock Highway. Dial 3-3777.

MISCELLANEOUS J-6

FOR CUSTOM plowing, grain sowing, not less than 20 acres, please call G. B. Parks, 3-5072.

MERCHANDISE K

BUILDING MATERIAL K-1

PAY CASH and save

15 lb. Asphalt Felting 432 Rolls	$2.79
2x4 and 2x6 10-foot through 20-foot 1x12	$6.95
1x6 sheathing Dry Pine	$4.50
Asbestos Siding, Johns-Manfield	$11.85
Corrugated Iron (29 gauge) 6 foot through 12 foot	$8.95
24x24 window units	$8.95
2-8x6-8 glass doors	$8.39

VEAZEY CASH LUMBER CO.
1 mile West On Lamesa Highway
Phone 3-6612

DOGS, PETS, Etc. K-3

See Alma Adkins for tropical fish and supplies at Harwell's office, Lubbock highway or Dial 3-5621.

FOR SALE: Tropical fish and supplies. Mrs. T. E. Askins, 1509 21st Street. Dial 3-6836.

HOUSEHOLD GOODS K-4

Thirty-eight inch gas cooking range in good condition for sale reasonable. Call 3-3286.

TOWN & COUNTRY

Has Another Repossessed House Full of Furniture

Hotpoint Refrigerator, apartment size Tappan range, six-piece living room suite, chrome dinette, double dresser, headboard bed, mattress and spring. All guaranteed. Total price $946.95 for only $725.00. $50.00 down, $33.50 per month.

2403 - 25th. Dial 3-3362

BARGAIN Furniture, miscellaneous new, used and rebuilt batteries. Battery repairing. Post Office Swap Shop, 2301 Avenue R. Dial 3-6122.

CHRISTMAS specials: 9x12 rugs $4.75, new chrome dinette suites $49.50, console record players $39.50 up to $79.50, bedroom sets $29.50 up. Visit Giles Swap Shop, 2012 Avenue S.

USED BARGAINS

Dinette Suite	$29.50
Bedroom Suite	$39.50
Couch	$19.50
Two-piece living room suite	$29.50
Easy Spin Dryer washer	$49.50
Servel Refrigerator	$49.50

Also other items to choose from

Four ways to buy: Terms, Charge, Cash or Lay-a-way

TOWN & COUNTRY
2403 25th Street Dial 3-3362

Bernson Furniture and Plumbing Co.

1500 - 28th. Old Jr. High School
Phone 3-6653

Quality Plumbing Service
Work by Master Plumber.
Satisfaction or No Charge.

Super Kem-tone, one coat, rubber base, gal.	$3.99
12"x48" Dressing mirror, plate glass for closet door	$7.92
Sunbeam Steam iron	$13.50
Norge Automatic washer, installed	$195.96
Norge Electric dryer	$146.96
Norge 12-foot upright deluxe freezer	$352.76
9'x12' Lino. rug, ea.	$3.95

Best platform rocker, you never saw better, 5-year guarantee $59.00

Two-piece living room suite, sofa makes bed, foam rubber top $174.96

Open stock bedroom suites $119.20

End, step, lamp and coffee tables, in oak, lime oak $12.73

20-gallon water heater, 3-year guarantee $60.58

Beauty Rest mattress $55.00

These are only samples of our quality and prices.

All items of $50 or more are 10% less for cash. All merchandise guaranteed.

You can save money at BERNSON'S and still get HIGH QUALITY.

SHOP this new store today and you will be glad you did.

MISCELLANEOUS K-11

FOR SALE: Telescope type TV pole and mast. Priced to sell. See at 600 31st. Dial 3-3769.

FOR SALE: 20 chlorophyl gum machines at give away price. Dial 3-6027.

MERCHANDISE K

MISCELLANEOUS K-11

TV FOR SALE

Twenty-one inch, antenna, etc. Bargain

DIAL 3-4764

FOR SALE: Baby bed and mattress in good condition. Sunbeam shavemaster like new. Dial 3-3913. 307 - 35th Street.

FOR SALE

Wood, post oak wood at its best, green or seasoned, large or small, 24" long or any length. Delivered in 10 days. Write or phone—

DAN JOHNSTON
Cross Plains, Texas

FOR SALE

Set of encyclopaedia books, half price; also antique clock in good condition.

700 - 24th
DIAL 3-3290

WANTED TO BUY K-14

WANTED TO BUY

Clean out your closets for all your old things: shoes, shirts, pants, children's clothes.

DIAL 3-3290

RENTALS L

BEDROOMS L-1

WESTERN COURTS

Rooms by day or week
1212 - 25th. Street
Dial 3-5702

CLEAN BEDROOMS—$5.00 week. Air conditioned, innerspring mattresses, hot and cold water. Snyder Hotel, 518 East Highway.

BAR-V MOTEL—Weekly rates, 24-hour telephone service. Highway 180 East. Dial 3-3543.

FURNISHED APTS L-3

The Skyline Motel. Large, clean, modern apartments, hotel rooms. PanelRay heat, garages, reasonable rates. Lamesa Highway. Dial 3-6692.

LARGE two-room furnished apartment. Private bath, front and back porch. Bills paid. One block from Furr's. B. H. Moffett, 1608 27th. Dial 3-5866.

Furnished three-room apartment and tub bath, carpet on living room and bedroom. Bills paid. Couple only. Located at 3009 Avenue N. Dial 3-3771.

DUPLEX apartment, three-room and bath. $45.00 per month. Bills paid up to $10.00. Contact 609 30th.

THREE room furnished apartment, private bath. 1508 26th Street. Dial 3-4958.

COMPLETELY furnished apartment, electric refrigerator and stove, ceramic tile bath. $50.00 month. Bills paid. Tumbleweed Courts. 3-5411.

MODERN nicely furnished small house. Close to town. All bills paid. Dial 3-4278. 2801 Avenue X.

THE GREENHILL APARTMENTS

Two and four-room furnished apartments, bodern. Rates reasonable. One and one-half miles North on Clairemont Road.

Dial 3-3320

CANARY COTTAGES

All bills paid.
Kitchenettes - Air-conditioning
$35.00 Monthly
1111 - 26th. Street Dial 3-9254

CHECK THESE
1. All utilities paid
2. One block shopping center.
3. Private baths
4. Catering to Singles & Couples.
BILTMORE APT'S.
2702 Avenue E.
DIAL 3-9102

Nicely furnished two-room and bath apartment. Living room, bedroom combination, carpeted. Large kitchen and bath. 2211 - 28th. Dial 3-5825.

LARGE two-rooms and bath. $45.00 month, bills paid. Thornton Apartments, Merrill Avenue. Dial 3-6706.

TWO-room furnished apartment, all bills paid. $10.00 week. 800 Avenue R.

Furnished apartment, private bath. Near Junior high school. 1207 26th Street. Dial 3-3696.

SMALL furnished efficiency apartment, private bath, bills paid. 809 - 26th Street.

Three nicely furnished apartments, private baths, excellent location. Also one cabin. 3007 Avenue S. Dial 3-4105.

WEEKLY RATES, bedrooms and kitchenettes, one to four persons. 24-hour telephone service. PanelRay heat, everything furnished. Purple Sage Motel, East 180. 3-6358.

THREE-room and bath furnished apartment for rent. 2701 Avenue G. Dial 3-5382 or 3-3835.

Three-room modern duplex apartment. Private bath. Avenue R and Smith. Greenhill Addition. Dial 3-3320.

FURNISHED duplex apartment, three rooms and bath. Very clean. Bills paid. 605—19th Street. Dial 3-5930.

Furnished two-room apartments and houses. Attractive, clean. Private baths. Bills paid. 316 East 25th Street.

SMITH MOTEL. Kitchenettes and bedrooms to accomodate one to four persons. East Highway. Dial 3-6493.

FURNISHED apartments. Two-room efficiency. Bills paid. Jack & Jack Realty, phone 3-3452.

For rent: Three room furnished apartment. Call 3-3974.

UNFURNISHED APTS. L-4

FOR RENT

One and two-bedroom apartments. Four blocks from square, two blocks from Furr Food Store.

2705 Avenue O
Dial 3-5174

Three room duplex with bath, unfurnished. Call 3-5426 or 3-6486.

Unfurnished duplex apartment. Three-room and bath. Mrs. W. R. Bell, Sr. 2811 Avenue U. Dial 3-6904 or 3-4651.

FURNISHED HOUSES L-5

THREE-room and bath furnished house. 1911 - 15th Street. Dial 3-4525 or 3-3165.

THREE rooms and bath, furnished house. Lamesa Highway. Dial 3-3327.

TWO-room and bath furnished house for rent. Contact Rogers at 2109 Avenue S. Dial 3-9174.

MAKE EXTRA CHRISTMAS CASH BY SELLING THOSE "DON'T NEEDS" WITH A WANT AD!!

CALL 3-5486

DENNIS THE MENACE

"BOY! WHAT KIND OF WOOD IS MY BED MADE OF?"

RENTALS — L

UNFURNISHED APTS. — L-4

Rent Reduced Again

Two-bedroom unfurnished apartments, water and yard upkeep furnished.

Downstairs .... $60 per month

Upstairs ..... $55 per month

Under new management

Waymar Apartments

1910 Coleman

Phone 3-6942 or 3-6212

Mrs. M. M. Mapes

Resident Manager

FURNISHED HOUSES — L-5

FURNISHED AND UNFURNISHED houses. 2010 Avenue O. Dial 3-7056.

TWO-room and bath furnished house. Close in. Reasonable. Inquire Lloyd's Cleaners. 1601 Avenue W. Dial 3-3599.

THREE-room and bath, water furnished. $40.00. 1½ miles on Lamesa Highway, one block north of the Black Well Chemical Process Company. Dial 3-5523.

UNFURNISHED HOUSES — L-6

UNFURNISHED three-room house with bath. Dial 3-3427 or 3-4202.

Unfurnished two bedroom house, 2008 30th. Dial 3-3497.

UNFURNISHED two-bedroom house, plumbed for automatic washer, ample closet space. 1009 Avenue W. Dial 3-3705.

REAL ESTATE — M

HOUSES FOR SALE — M-2

FOR SALE: New three-bedroom FHA house, 928 square feet, $300.00 down payment. Located at 601 35th. Dial 3-5174 or 3-3321.

FOR SALE

One two-room and one one-room house, furnished or unfurnished; also boat and motor for sale cheap.

2410 Avenue E
Dial 3-5314

VETERANS

HIGHLAND PARK — 3709 Sunset Ave.—1200 Square Feet Floor Space—Three-Bedroom — Double Garage—Fenced Back Yard — Tiled Bath & Kitchen. A bargain at $12,500 to qualified Veteran—100 per cent G.I. Loan.

HIGHLAND PARK—3717 Highland Drive — Lovely Three-Bedroom Home with Central Heating—Fenced Back Yard—See this one and you'll buy it on 100 per cent G.I. Loan at $11,400.

2103 40th Street—Large Two-Bedroom Home—Brand New—To be finished in about three weeks—Buy now and pick your color schemes. Only $9,750 with 100 per cent G.I. Loan.

3309 Ave. A—Three-Bedroom Home on corner Lot—Fenced Back Yard—Close to East Elementary School—A real buy at $9,050 and 100 per cent G.I. Loan.

316 29th Street — Two-Bedroom Home with large Bedrooms and Kitchen. Separate entrance to one bedroom. Detached Garage—Possession in just a few days. Paved Street—Worth the money at $8,500.

905 30th Street — Two-Bedroom Brick Home—Just three or four blocks from Central Elementary on Paved Street—Vacant and ready for immediate possession. $8,700.00 with 100 per cent G.I. Loan.

SCOTT & SCOTT REALTY CO.

Big Spring Highway

Dial 3-3262 or 3-6212

TWO-bedroom home, private well. Payments $50.00. Small cash down payment or will take trade-in. Total price $4,000.00. Hansen Trailer Sales. Dial 3-6513.

Save on this lovely two-bedroom house in Towle Place and buy direct from owner. Must see to appreciate. 3108 40th. Phone 3-3600.

REAL ESTATE — M

HOUSES FOR SALE — M-2

TURN RENT RECEIPTS INTO HOUSE PAYMENTS!

For a Non-G.I.: A comfy and cozy home that is located on the East side of town for only $750.00 down. The seller says that he will carry the papers. The balance is only $7,000.00.

The home fit for a Queen: This home is in Towle Place Addition. You will really like it when you see this home that is on a large lot, that has tile in the kitchen and bath. Seeing is believing!

Yes, we are building a three-bedroom home in Towle Place Addition on 41st Street. It has 972 sq. ft. of floor space and is already G.I. approved. We can get you a 100 per cent G.I. Loan, too. Come by and pick out the colors that you want in this house.

Reduced Price! A beautiful Brick home that has two bedrooms, den, bath and a half bath is now priced to sell quick. It has carpets, utility porch and many outstanding features. This will bear investigation.

Come by and look at these homes today—They may be gone tomorrow.

JACK & JACK REALTY

1921 - 26th Street

Dial 3-3452

100% G.I. No Down Payment

Two modern almost new two-bedroom homes; both ready to go. Closing costs easy.

"Don't wait—we sell em!"

H&H DEVELOPMENT CO.

503 E. Highway

Dial 3-4451 — 3-6683

THREE-bedroom home in East Snyder. Living-room carpeted, fenced yard, corner lot. 419 30th Street. Dial 3-6676.

FOR SALE, by owner. Equity in two bedroom house, monthly payments $55.00. 611 34th Street. Dial 3-3370.

SIX HOUSES to be moved. Avenue O and N. Inquire at 1810 Avenue O. Dial 3-7056.

A Big House Bargain

New two-bedroom house with 3-piece fixtures. Twenty-gallon automatic heater. House has five closets, kitchen cabinets and inlaid lineoleum in kitchen and bath. Light fixtures furnished. No. 1 oak floors, and priced for a limited time, at $2,650.00 complete. To be moved.

BURTON-LINGO CO.

Colorado City, Texas

Before You Buy Your Next AUTOMOBILE

ASK US ABOUT LOW COST FINANCING

Up to 30 Months Terms

Your Insurance Agent Can Serve You BEST!

PINNELL INSURANCE AGENCY

1712 25th — Phone 3-5912

RENTS
REPAIRS

Free Delivery

SINGER SEWING CENTER

159 Walnut—Phone 360

Colorado City

REAL ESTATE — M

HOUSES FOR SALE — M-2

LISTINGS OUT OF THIS WORLD

Highland Park Addition—Two-Bedroom home. 1000 square feet floor space, prefect condition, beautiful yard, carries nice FHA loan-You must see this one.

Another Highland Park Two-Bedroom Home, 1000 square feet, can assume the loan at a nominal cash payment—perfect A-1 condition. Back yard fenced and everything you want in a home.

Have Nice Three-bedroom home, corner lot, will sell equity in GI Loan or consider trading for Two-bedroom home. Don't overlook this.

Nice Two-bedroom home, beautiful yard, A-1 condition, located on 29th Street, will GI or refinance good FHA loan.

Beautiful Brick Two-bedroom home in Highland Park, air conditioned, partly carpeted. This house in perfect condition.

GEORGE J. & LYDIA WEBB
Manhattan Hotel
3-5171 — 3-6508

HOME & INCOME PROPERTY

1801 - 19th Street—Two-bedroom home with three-room rental unit in rear—Corner lot paved on one side—Would be suitable for commercial property. Would sell at a bargain for cash, or would take small down payment and carry the balance on monthly payment plan.

DIAL 3-6212
After 6 P.M. Dial 3-4914

BARGAIN

A lovely three-bedroom home, with den; Carpeting; drapes—all the extras. Down payment can be arranged to suit or we will accept equity in smaller home as part of down payment; Well financed; Out of town owner says sacrifice.

"Don't wait—we sell em!"

H&H Development Co.

503 E. Highway

Dial 3-4451 — 3-6683

REAL ESTATE — M

HOUSES FOR SALE — M-2

Low Down Payment

Nice two-bedroom home on two lots; well landscaped; immaculate condition. Assume loan at $54.00 monthly—small cash down payment.

Call JOHN SLEDGE
at
H&H Development Co.

503 E. Highway

Dial 3-4451 — 3-6683

FARMS—RANCHES — M-6

FOR SALE: 160 acres two and one-half miles North Camp Springs. Contact W. B. Gwyn, Ralls, Texas.

FOR SALE

Stock farm, 266 acres, 100 good farm land, 12 miles southeast Dublin, Texas. Good six rooms and bath, field stone home, good well water. Mail route by door, two miles off pavement. Paved road will come by within 1954. Priced $90.00 acre. Owner Roy Clark, Route 1, Dublin, Texas.

IF YOU LIVE IN SNYDER OR SCURRY COUNTY, YOU MUST READ THE SNYDER DAILY NEWS.

The Complete Local News, the best comics every day, Radio Log, TV Log, and Sports News.

One Year only $12.00 City Delivery. Mail $8.95 (Scurry County)

FOR SALE-LEASE — M-10

FOR LEASE

Building 80' x 60' on east highway at Avenue C. Now occupied by Ballards Cafe. Suitable for any kind of business. Rent reasonable.
Phone 3-3912

DENSON GULF SERVICE

FOR SALE—TRADE — M-11

FOR SALE OR TRADE: Three-room house in Ira, Texas. Well pressure pump; butane system. Bushy Hedges, 700 E. 25th, Snyder, Texas.

FOR A BETTER TRADE SEE US!

1954 Chevrolet 4-Door, Radio, Heater, Powerglide, White Wall Tires	$1,695
1953 Ford Tudor, Radio, Heater	$1,195
1953 Chevrolet Bel Air, Radio, Heater	$1,550
1952 Pontiac 4-Door, Hydramatic, Radio, Heater	$1,095
1952 Ford Customline, Radio, Heater Fordomatic	$975

T. C. GOSS USED CAR LOT

Big Spring Highway — Phone 3-9297

BETTER CARS - LOWER PRICES!

1955 Pontiac 3-Star Chieftain 4-Door, V-8, Hydra-Matic, Directional Signals, Backup Lights, Radio, Heater.

1955 Ford Customline Fordor, Radio, Heater, Overdrive

1955 Chevrolet "210" 4-Door Sedan, Maroon

1955 Ford ½-ton Pickup

1955 Chevrolet ½-Ton Pickup

Also Many Nice Used Cars to Choose From

CAPERTON BROTHERS

East Highway — Phone 3-7262

Now A Complete Battery Service
WE WILL CHECK YOUR
FREE | BATTERY GENERATOR REGULATOR | FREE
Generator Regulators Cleaned and Set To Your Driving Needs
$2.00 — $2.00

IS YOUR BATTERY RUN DOWN?
Quick Charge—75c
Slow Charge—$1.00
Rental Battery—25c Day

Pickup and Delivery Service

Central Tire Service

23rd and Ave. S — Phone 3-3841

Rates On Snyder Daily News Classified Word Ads:

One day	.05 Per Word
Three days	.12 Per Word
Six days	.18 Per Word
Each day following	.01 Increase

15 word minimum rate

Space ads	.84 per inch per insertion

EARNED RATES

Three days	.75 per inch per insertion
Five days	.70 per inch per insertion

MONTHLY EARNED RATE

For 15 words at 26 issues per month. Total $5.70

Capitals and type larger than agate at double

WORD AD DEADLINES

Weekdays ..... 5 p.m.
For Sundays ..... 12 Saturday

RULES

The publishers reserve the right to correctly classify all advertising; to edit any copy deemed objectionable for any reason, and reserve the right to accept advertising only on a cash in advance basis. Some ads are charged to phone owners purely as an accommodation and payment is due immediately upon publication. Some types of ads are not charged under an circumstances but must be strictly cash in advance.

● Guaranteed — Used Cars — ● Easy Terms

1947 Pontiac Convertible	Bargain
1949 Dodge 4-Door Sedan	Good One
1950 Buick 4-Door Sedan	Nice
1949 Ford Tudor	Bargain
1954 Buick Special 4 Door	Loaded
1947 Nash 2-Door	Work Car
1954 Lincoln Capri, Air Conditioned	New
1954 Mercury, New	Discount

Williamson & Sons Motor Co.

"YOUR LINCOLN-MERCURY DEALER"

1920 26th — Ph. 3-3514

A-1 A-1 A-1

TOP DOLLAR VALUES!

1946 Chevrolet ½-ton Pickup Like New	$295
1952 Plymouth 4 Door, Radio, Heater Reconditioned Engine	$895
1954 Plymouth 2-Door Sedan	$1,195
1952 Chevrolet 2-Door Sedan	$695

Many Others to Choose From

NOTICE: Lot Open 7 a.m. 'til 9 p. m. weekdays.
1 p. m. 'til 6 p. m. Sundays.
DON WELLS, Salesman

Wade PIPKIN Motors

"THE" Ford Dealer Of West Texas

Dial 3-6351 — 1615 26th St.

Ford Ford Ford Ford

OK — OK

Work Cars!

We Have A Good Selection of Older Model Cars - Really Worth the Money

1946 Chevrolet Aero Sedan

1948 Ford Tudor Sedan, Radio, Heater, Solid

1947 Ford Tudor, Radio, Heater

1947 Ford Tudor Sedan

1950 GMC ½-ton Pickup

1948 Ford ½-ton Pickup

Also Some Nice Late Models

1952 Dodge Club Coupe

1951 Chevrolet 2-Door Sedan

LAMB CHEVROLET CO.
USED CAR LOT

1312 25th — Phone 3-7222

Use Classified Ads—They Get Results

CHRISTMAS SHOPPERS GUIDE

Gift Suggestions For Every One On Your List

FOR HER

GIVE HER A LASTING GIFT

The Snyder Daily News

For One Year

Only $12.00 City Delivery

$8.95 Mail (Scurry County)

FOR THE HOME

WANT TO GIVE SOMETHING DIFFERENT FOR CHRISTMAS? Call 3-6998 or come by 3718 Dalton and pick out an AKC Boxer puppy. A fine selection to choose from, a lasting gift for the whole family to enjoy.

DIAL 3-6998
for information or appointment to see.

FOR THE CHILDREN

COLEMAN'S TOYLAND

Toys and Games For All Ages. Structo, Nylint, Holgate, Ideal Dolls, Electric Football and Baseball. Wonder Horses.

Sunbeam Electric Appliances

COLEMAN'S SPORTING GOODS AND CAFE

2204 25th — Phone 3-3391

GIVE SOMETHING DIFFERENT

We Have a Complete Line of Model Airplanes—Ready to Fly Kits—Rubber Power—To Be Assembled Kits—Plastic Models, Gliders, Balsa Wood, Etc. Motors, Props, Plugs, Fuel.

DAVIS MUSIC CO.
2413 Avenue S
1st. Door South of Gordon's Grill

A full page of comics each day plus 8 pages of colored comics on Sunday.

FOR HIM

AN IDEAL CHRISTMAS GIFT

PORTABLE TYPEWRITER

Choose from a large selection of Underwoods, Royals, Remingtons and Smith-Coronas.

Budget Terms

Also Christmas Cards

Other Office Furniture Equipment that will make ideal gifts.

BENNETT & FEATHER

TIMES PRINTING CO.

1907—25th Street

A full year subscription to The Snyder Daily News only $12.00 City Delivery. $8.95 Mail (Scurry County)

Use The Snyder Daily News Early Shoppers Guide To Advertise Your Christmas Merchandise.

GIVE HIM

a yearly subscription to The Snyder Daily News. Only $12.00 City Delivery; $8.95 Mail (Scurry County)

FOR HIM

MERCURY

OUTBOARD MOTORS — ALL SIZES.
ALSO LONE STAR BOATS.
An Ideal Gift For Him

DENSON GULF SERVICE
300 East Highway

Evinrude
Whispering Power
for Christmas

Here's the family gift for years of fun—a 1955 Evinrude with Whispering Power. It's a new kind of outboard motor—completely vibrationless . . . smooth as sailing. Complete range of models to choose from. Evinrude gift certificate available in any amount. Call on us!

Free Model for Your Christmas Tree with Each Motor

Phil's Auto-Appliance Center

2512 Ave. R — Phone 3-3922

FOR THE SERVICEMAN

NOTHING LIKE NEWS FROM THE HOME TOWN

Give him a year's subscription to The Snyder Daily News. Serviceman's Special for one year only $6.50.

MISC. GIFTS

HAVE YOUR CAR MADE LIKE NEW WITH AN EXPERT PAINT JOB—REASONABLE COST.

ALLEN BROS.

EAST HIGHWAY

FOR THE FAMILY

BUY A BETTER CAR

For The Entire Family To Enjoy

All Makes & Models

H. S. (MACK) McCORMICK
Avenue S, Snyder

COME TO BELL'S FLOWER SHOP FOR DO-IT-YOURSELF PACKAGES OF CHRISTMAS DECORATIONS

BELL'S FLOWER SHOP

800 25th — Phone 3-4651

ENJOYMENT FOR THE ENTIRE FAMILY

World and National News plus all the local news. The Snyder Daily News also has the best in comics for the kids.
One Full Year only $12.00 City Delivery $8.95 Mail (Scurry County)

YOU'RE SMART (AND HE WILL BE)

WHEN YOU CHOOSE

HIS

FROM ROGERS Men's Wear

Pink Slacks Sure!

Mint green and Helio too and, then for the man who just needs a good pair of slacks — our gabardines and flannels in all shades really fit into the picture — Don't overlook this practical gift.

It's so easy to please a man! Just make sure his gifts from you are from ROGERS — He'll know then that your gift is top-notch. Our selection of gifts for men is the most complete we have had. You need to make just one stop—here—to make the men on your Christmas list very, very happy!!

HATS

Charcoal Grey, Monterray, Brown and all the newest shades to choose from—P.S. A Gift Certificate is a dandy way to be sure he will get his proper size and color too. Ask about them.

MEN'S SUITS

What could be more practical than selecting the suit that he's been wanting for ole Santa to bring him.

Botany "500" tailored by Daroff

$60 - $65 - $67.50

Style Mart "Neck Zone Tailoring"

$42.50 to $55.00

Hundreds Of Other Wonderful Gifts For The Man In Your Life!

ROBES

TV Lounging Robes that are simply beautiful brocaid satins to pink and black terrys. They make a wonderful gift for the man who likes to lounge around the TV in solid comfort.

Handkerchiefs

3-D TV Initials that are really something new in the smart color combinations of pink, helio, TV Blue, charcoal, grey and cognac (pronounced coniac).

3 to a Box **$2.95**

TIES

"Finest Selection I Have Ever Seen."—That's what many are saying about Rogers beautiful tie selection—Famous Manhattan, Damon, Tankel, Cavalier and Adrian Ties!

$1.50 to $7.50

Dress Shirts

Newest thing out — button down pastels in smart rounding collars — Pink, Mint Green, Helio, TV Blue and others — Handkerchiefs and Ties to match — Manhattan, of course!

Give him the sturdy, handsome

3-up SHINEMASTER "EXECUTIVE"

complete shoe shine kit

3-UP means stand-up, pull-up, shine-up . . . There's no stooping when he uses this modern-design shine kit, because the extra-long polishing cloth pulls up through the brackets in the frame. The non-skid foot board holds his shoe firmly. Includes everything needed for neat shoe appearance . . . 2 brushes, 2 cans of polish, 2 daubers, and 2 polishing cloths. In black or red rod iron, only **$5.95**

PAJAMAS

Not just pajamas — Pleatway Pajamas — The most comfortable pajama going — it has the pleat under the arm for extra roomy stretch for that early morning yawn.

$3.95 to $7.50

Sport Shirts

Nothing is more appreciated than a new smart sport shirt—See the finest selection from cottons to imported silks.

$3.95 to $15.00

Jockey® UNDERWEAR by Cooper's

For that extra practical gift, give him Jockey underwear in this bright, colorful gift carton. Four garments in this special Santa Claus pack provide a "spot of color" under the tree as it gladdens the heart of the intended wearer . . . complete Jockey comfort . . . and Christmas wrap, too.

Packed four to the box ..... only **$4.80**

ROGERS MEN'S WEAR

West Side of Square