SOUTHWEST MICRO PUBLISHING
2627 E. YANDELL
EL PASO, TX 79903

June 10, 1993
Vol. 44 No. 35
Snyder, Texas 79549
10 Pages, 50¢

West Texas Intermediate Crude
$19.65

☆Home Of Gary Gale

THURSDAY
Snyder Daily News

Ask Us

Q—Are the Talking Newspaper polls considered scientific?

A—Absolutely not. Anyone with a touchtone phone may respond and there are no considerations for demographics.

Local

Youth dance

A youth dance is scheduled from 8 p.m. until midnight Friday at Towle Park Barn. Admission is $3.

A concession stand will be open.

Community

Commissioner Jerry Gannaway will hold a public meeting tonight concerning rural area trash collection at 7:30 at the Hermleigh Community Center. Any interested person is invited.

RA car wash

First Baptist Church Royal Ambassadors will hold a car wash from 9 a.m. to 3 p.m. Saturday in the Wal-Mart parking lot.

Cost is a $5 minimum donation. Proceeds will be used to help purchase a wheelchair lift for Jonathan Barrow.

Ira ISD

Ira public school trustees will meet at 7:30 this evening to consider bids for food service, athletic supplies, vehicles, computer hardware and the school depository contract.

Trustees will also approve the career ladder placement.

An agenda item to call a local election for the approval of a school finance option will get no action, said Supt. Rick Howard, because the district is waiting to hear more information from the state.

Precinct 2

Commissioner Roy Idom will hold two public meetings for residents in Precinct 2 concerning rural trash collection.

The meetings are scheduled for June 14 at 7 p.m. in the Fluvanna Community Center and June 15 at 7 p.m. in the Union Community Center.

Weather

Snyder Temperatures: High Wednesday, 75 degrees; low, 61 degrees; reading at 7 a.m. Thursday, 61 degrees; precipitation, 2.90 inches (including the .80 of an inch which fell betweeen 7 a.m.-11 a.m.); total precipitation for 1993 to date, 8.99 inches.

Snyder Area Forecast: Tonight: Mostly cloudy with a 30 percent chance of showers or thunderstorms. Low 60-65. Northeast to east wind 10-20 mph. Thursday: Mostly cloudy with a 40 percent chance of showers and thunderstorms. High in the upper 70s. East to southeast wind 10-20 mph. Thursday night: Mostly cloudy with a 30 percent chance of showers and thunderstorms. Low in the lower 60s. Friday: Mostly cloudy with a continued 30 percent chance of showers and thunderstorms. High near 80.

Almanac: Sunset today, 8:48. Sunrise Friday, 6:38. Of 160 days in 1993, the sun has shone 153 days in Snyder.

COOLING OFF — Neighborhood friends Brandon Bragg, left, and Brett Partain found two ways to cool off Tuesday afternoon. The twosome waded in a pool while eating ice cream in 98 degree weather. (SDN Staff Photo)

Storms soak Scurry County

6.5 inches dumped on Camp Springs area

Wednesday's thunderstorms spread some much-needed moisture all across Scurry County — as much as 6.5 inches in the Camp Springs area.

Locally, the Water Pump and Filter Plant reported 2.9 inches in Snyder. That amount makes up a third of the city's total rainfall for the year, which is 8.99 inches, unofficially.

No significant damage was reported from the storms, although lightning strikes caused some Snyder and Hermleigh residents to be without power briefly.

Lightning struck an electrical pole in Hermleigh at 11:25 a.m., said area TU Electric manager Daryl Thomas, causing 233 customers to loose power for about 25 minutes.

Some 136 customers in the downtown area of Snyder were without electricity for almost 40 minutes after lightning caused a fuse to blow out at 3:37 p.m. Electricity was out at the courthouse, City Hall and banks and businesses along the square, and south on College Avenue to Furr's.

Several residents in the far west of the county near Camp Springs area reported rainfall of 6.1 to 6.5 inches.

Inadale Gin, near the Scurry, Mitchell, Nolan and Fisher county lines, reported readings ranging from 2 to 5 inches. The reading at the gin was officially 3.2.

Loyd Mountain received 3.3 inches.

Most other areas of Scurry County enjoyed rains from just over an inch to 2.5 inches. Fluvanna reported 1.3 inches while Ira reported 1.6 inches.

The China Grove area recorded 2.5 inches while reports from Dunn and Hermleigh averaged between 2.3 and 2.8.

The northern portion of the county had recordings of 2.5 inches, which was the amount recorded at Snyder Country Club.

Despite a good rainfall across the county, Lake J.B. Thomas will apparently benefit little, according to officials with the Colorado Municipal Water District in Big Spring.

The lake is at 2,232.12 elevation, a gain of 2.82 vertical feet or 6,200 acre feet. The inflow at FM 1205 is at 15.66 feet and dropping slowly, meaning Thomas could catch another 3,000 acre feet.

Road projects continue

The Texas Department of Transportation has several road construction projects underway in this area.

Construction sites include the bridge over U.S. Highway 84 and Avenue E, the U.S. Highway 180 bridge by the traffic circle, Farm-to-Market Road 1673 by the city landfill and the Bull Creek Channel bridge on Farm-to-Market 1610, some 20 miles west of town.

According to the office's area engineer, Mike Taylor, construction is going well at the sites. He said the bridge at U.S. Highway 84 and Avenue E should have been finished today, but because of a rain delay it will probably be completed Friday. There is currently a detour around the bridge.

Taylor said a vehicle with a high load struck the underside of the bridge and broke a beam several months ago. "We go in and cut out the busted part and replace that part with new material to reinforce the beam," he said.

"Road construction on U.S. Highway 180, by the traffic circle, is half done," Taylor said. He said the contractor on that job is on a working-day contract. "It's not how many calendar days go by, but it is actual days the crew does work." Taylor said that weather conditions have played a part in extending construction time.

The bridge on Farm-to-Market Road 1610 is behind schedule, according to Taylor. He estimated that it will be three months before work is complete.

The bridge is being totally reconstructed and the detour around it is some 20 to 25 miles, Taylor said. He said a small detour around the bridge itself is not possible because the bride is 42 feet high. Making a detour to run around it would be too expensive, he said.

Farm-to-Market 1673, adjacent to the landfill and on out past the Price Daniel Unit, is on schedule Taylor, said. He said Wednesday's rains created some problems, but none are major.

"We hope to shoot asphalt on the road soon," he said.

Taylor said the main "hold-up" on the project has been working around the railroad tracks. "The railroad needs six hours for track closure before we can work on that section," Taylor said.

The SDN Column

By Roy McQueen

The feller on Deep Creek says, "Man is seldom satisfied when they get what they deserve."

There may not be workplace stress, but one has to wonder if the profession lends itself to longevity.

There are only 170 of them world-wide. Obtaining the degree is said to be most difficult, but there were no statistics about how many "bomb out."

It's a bar exam — well, sort of. We're talking about an elite group holding a master's degree — a master's degree in wine tasting awarded since 1952 by the Institute of Masters in Wine.

Headquartered in London, the "bar" exams are given in New York, Sydney, Australia and in London. The final exam calls for some serious drinking, or at least tasting. The exam starts at 10 in the morning and last for three days.

It's anything but a social occasion. Candidates for the degree have spent almost two years studying, plus have written a 5,000-word thesis on fine wines.

During the bar exam, candidates are required to identify and analyze a variety of wines. The taste testing is said to come from freshly-corked bottles in the $15 to $20 price range.

Some students prepare for the final exam by cramming. One has to wonder if they show up for the final with a giant headache and thick tongue.

It is not unusual for candidates to fail and have to repeat the final exam. Those who pass are said to hold a prestigious and coveted degree and are assured of landing a job.

The master's degree is not cheap. The three-day of qualifying trials costs $750, plus annual dues of $240.

After three hours of sipping, the candidates surley must believe that they served the good stuff first.

A guy in the coffee shop contends that money can buy happiness. It's just that it's generally out of his price range.

Chamber request among numerous items before city

Snyder City Council faces a long agenda when it meets tonight at 6:30 at City Hall. Among the action items are three requests for hotel-motel tax funds, the largest being a request from the chamber of commerce for $33,000.

The chamber board voted unanimously last month in favor of asking the city for the money, which Chamber Manager Ricky Fritz said would be spent on tourism.

According to Fritz, the chamber board wants to hire an assistant to run the tourism part, which would free Fritz up to concentrate on bringing jobs into Snyder.

"We would take the $27,000 we (the chamber) currently spend on tourism and pay a salary out of that," Fritz said.

He also said that the chamber has had increasing pressure from its membership to change direction and concentrate on jobs.

Two other hotel-motel tax fund requests are from Scurry County Musuem and Western Texas College. The museum is requesting $5,000 for special events and brochures and WTC is asking for $4,595 to fund the annual Brock Memorial Speech Tournament.

The council will also consider a bid of $88,800 from Henninger Inc. of Abilene on the Central Fire Station expansion.

A proposed franchise agreement from TU Electric is also on the agenda. TU has been paying the city 3 percent of its gross recepits from the retail sale of electric power and energy and is seeking to amend that amount to 4 percent.

Two zoning change requests will come before the council for second readings. Golden Terrace Villiage is requesting a zone change, as are O'Neal and Virginia Bloom.

An IBM representative will also be at tonight's meeting to answer questions council members may have concerning the purchase of an AS/400 computer. The appraisal district has proposed the two entities purchase the computer jointly.

Other agenda items include:

•Election of mayor pro tem.

•Consider bids on latex asphalt and sealcoat rock.

•Review of 1993 seal coating map.

•Review tracer study.

•Review water line replacement projects for summer.

•Appoint city council member to the West Central Council of Governments.

One other action item, a request from the post office concerning delivery zones around the high school, has been withdrawn, city officials said this week.

Under informational items, the board will discuss requests from the WTC Exes Association for $650 in motel tax funds and from Snyder United Girl's Softball Association for $500; Texas Department of Transportation projects; and receipt of a distinguished budget presentation award.

U.S. to send 300 troops to Macedonia

ATHENS, Greece (AP) — The United States said today it will send about 300 ground troops to Macedonia to join U.N. forces seeking to block a spillover of the ethnic war in Bosnia.

"We must prevent a wider Balkan war," Secretary of State Warren Christopher told a NATO foreign ministers' meeting.

He said Washington has offered the United Nations "a reinforced company to augment the U.N. contingent" in Macedonia.

There is no fighting in Macedonia, but there are fears a crackdown by Serbia on ethnic Albanians in the Kosovo province could set off fighting among Greece, Albania, Bulgaria and Turkey.

A senior Pentagon official, speaking on condition of anonymity, said the U.S. soldiers to be sent to Macedonia would number around 300, raising the number of American U.N. troops in the Balkans to about 1,000.

Separately, sources said, the NATO ministers agreed to join the United States in providing air power for U.N. peacekeepers in Bosnia guarding mostly Muslim civilians in six areas designated as "safe havens."

Since April 12, NATO has been using 64 fighter planes from the United States and four allies — the Netherlands, France, Turkey and Britain — to enforce a U.N. ban on flights over Bosnia.

Officials said these same European allies, except maybe Turkey, may provide jet fighters to protect U.N. troops in the safe areas.

The United States has declined to send ground troops to Bosnia, but is prepared to airlift other nations' troops. The U.N. peacekeeping force in Bosnia now number about 9,000, most of them from Britain and France.

The safe havens plan was

(see U.S., page 8)

Garcia hearing expected to begin during afternoon

District Judge Gene Dulaney was expected to begin hearing pre-trial motions in a case of alleged indecency with a child sometime this afternoon.

Floyd Garcia Jr., a 44-year-old public school teacher, has been indicted on a charge of fondling a 7-year-old male Stanfield Elementary student.

Twelve requests have been filed by Garcia's attorney, Mary Alice McLarty of Lubbock. They include a motion for a hearing to test the character and reputation of prosecution's witnesses, and a request of witnesses' statements or reports.

Judge Dulaney is expected to postpone the hearing of two key motions — an application for a change of venue and a motion for a hearing on whether any admission by the defendant was made voluntarily.

Dulaney said he expects those motions to take some time and will set a date to hear them following his rulings on the other motions.

JUN 10 93

DATE BOOK

June 10, 1993

Today is the 161st day of 1993 and the 83rd day of spring.

TODAY'S HISTORY: On this day in 1935, a co-founder of Alcoholics Anonymous, Dr. Robert Smith, began his permanent sobriety.

TODAY'S BIRTHDAYS: Judy Garland (1922-1969), singer-actress; Maurice Sendak (1928-), author-illustrator, is 65; F. Lee Bailey (1933-), lawyer, is 60; Dan Fouts (1951-), football star, is 42.

TODAY'S SPORTS: On this day in 1959, Rocky Colavito hit four consecutive homers to lead the Cleveland Indians to an 11-8 win against the Baltimore Orioles.

TODAY'S QUOTE: "Somewhere over the rainbow, way up high...." — Judy Garland.

TODAY'S WEATHER: On this day in 1968, the temperature fell to just 21 degrees at two sites in Arizona: Alpine and Hawley Lake.

SOURCE: THE WEATHER CHANNEL®1993 Weather Guide Calendar; Accord Publishing, Ltd.

TODAY'S MOON: Between full moon (June 4) and last quarter (June 12).

TODAY'S BARB
BY PHIL PASTORET

Past-tense: The state you're in once you learn to relax.

©1993, NEWSPAPER ENTERPRISE ASSN.

The Mount St. Helens volcano in Washington state exploded May 10, 1980. The blast took 1,300 feet off the top of the mountain, left 57 people dead or missing, devastated 150 square miles of forest and blew an ash cloud around the world.

Wheeler denies tipping cult

WASHINGTON (AP) — A spokeswoman for Treasury agents has denied that she tipped off plans for the Feb. 28 raid on the Branch Davidian compound by calling two Dallas TV stations the day before four agents died in a shootout.

"My name and reputation has been smeared," Sharon Wheeler, an agent for the Bureau of Alcohol, Tobacco and Firearms told a House subcommittee Wednesday.

Wheeler, who acted as a spokeswoman for the agency after the raid, said she gave no hint that ATF was planning to raid the compound near Waco when she called the two stations on Feb. 27.

Wheeler, who has been cleared by an ATF review of her actions, said she called the NBC and ABC affiliates merely to get the home telephone numbers of news editors. She said she didn't call the CBS affiliate because she already had an editor's home number.

Wheeler said she told the stations that she needed the numbers in case ATF staged an operation in the Dallas area. "Nothing in my conversations pointed to Waco," she said.

The agent testified at a hearing on the raid conducted by the House Appropriations treasury subcommittee.

Assistant ATF Director Daniel Hartnett told the committee he didn't "know of any leak of any kind that emanated from a law enforcement agency" that compromised the plans.

But ATF has blamed the raid's failure on advance word reaching cult leader David Koresh, whose followers ambushed Treasury agents as soon as they arrived at the compound.

Texas authorities and the Treasury Department, which oversees ATF, are trying to determine how Koresh and his followers learned of the raid in advance.

An unmarked vehicle owned by a Waco TV station and another owned by the Waco Tribune-Herald were parked near the compound when authorities arrived to stage the raid.

The day before the raid, the newspaper had published the first of a series of articles on the cult.

Hartnett testified that ATF knew in advance the newspaper was preparing the series and became concerned that its publication would alert the cult members to plans for the raid.

But Hartnett said an undercover agent who slipped into the compound on both Feb. 27 and the day of the raid reported only that Koresh was angry at the newspaper's negative portrayal of the cult.

College to offer computer class for children

For the ninth year, Western Texas College will offer a two-week computer course for kids. The course will begin June 21 and ends July 1. Classes will meet from 1-3 p.m. Monday through Thursday for two weeks.

Instructor will be Britt Canada, WTC associate professor of computer science.

Cost for the course, which will be limited to a maximum of 20 students, is $40. The course is open to students who will be entering grades 4, 5 or 6 in the next school year.

Course topics will be centered around three main areas: computer technology, programming — BASIC and LOGO — and applications — word processing, electronic spreadsheet, database management systems and graphics.

For more information, contact Canada or the Continuing Education office at WTC, ext. 390.

Five earn honors at Texas A&M

COLLEGE STATION — Five students from Snyder have earned recognition as honor students for the 1993 spring semester at Texas A&M University.

Chris L. Gober, a sophomore computer engineering major, has been named to the dean's honor roll, maintaining at least a 3.75 grade point average.

Earning distinguished student recognition with a 3.25 to 3.74 grade point average were four Scurry County students.

These include Michele Anderson, a senior interdisciplinary studies major; John Derouen, a senior history major; Amy Leigh Richardson, a sophomore business administration major and Rene Marcelino Aguirre, a freshman business administration major.

SCHOLARSHIP RECIPIENT — Gregory Mark McAden received the "Sophomore of the Year" scholarship award for Division 22 of the Texas-Oklahoma District of Kiwanis International. Shown presenting McAden with a plaque at a Snyder Noon Kiwanis Club meeting is Darryl Calley. (SDN Staff Photo)

McAden named Kiwanis Sophomore of the Year

Each year the Texas-Oklahoma District of Kiwanis International rewards one outstanding high school student from each Kiwanis division as Sophomore of the Year. Greg Mark McAden was nominated for the award by the Snyder Noon Kiwanis Club, competing with nominees from other clubs in Division 22, from Alpine to Snyder.

McAden, 16, was a sophomore at Snyder High School at the time of his selection for the honor. Upon his high school graduation, he will receive a $400 scholarship.

Greg and his parents, Larry and Janelle McAden, were special guests at the recent Kiwanis meeting held at the Golden Corral.

Letter to the Editor

Dear Editor:

I finally figured out why I have been unable to land a job the past 10 years, although I have searched diligently for one and have sought the help of the Texas Employment Commission in Snyder, Lubbock, Abilene and Waco.

Perhaps it is because prospective employers have been told by the Mental Health/Mental Retardation agencies about an unusual experience of mine as being further proof that I have hallucinations rather than them (MHMR) believing what the Bible said.

My experience:

When asleep as a teen-ager in my parent's home in Fort Worth, I heard a voice call me by my nickname. It said: "Buck," then a few seconds later, it repeated my name. It was an audible voice, and it was the most beautiful voice I ever heard. It awakened me.

Years later, I discussed my experience related above with a preacher, who said he had talked with a couple of persons who had had the same or a similar experience.

After a few more years had passed, another preacher told me that my experience with the voice was described in Numbers 12:6 of the Old Testament:

"And he said, hear now my words: If there be a prophet among you, I the Lord will make myself known unto him in a vision, and will speak unto him in a dream."

I don't really believe I am a prophet because I think that scripture in the Book of Numbers refers to folks in times of the Old Testament.

Recently, I recalled another unusual experience that happened 52 years ago when I was a child of 10 years when I went to the Polytechnic Baptist Church in Fort Worth with my mother (who was a member of that church) and my two triplet brothers for dinner on the grounds at noon.

A woman of about 50 years of age came up to me and asked if I would read a scripture verse from her Bible which she opened and showed to me.

I asked her to explain the meaning of one word in that verse, which she did. Then I read Luke 4:18:

"The Spirit of the Lord is upon me, because he hath anointed me to preach the gospel to the poor; he hath sent me to heal the broken hearted, to preach deliverance to the captives, and recovering of sight to the blind, to set at liberty them that are bruised."

The lady who asked me to read the verse told me Jesus had spoken it. Then she said something which absolutely astonished and astounded me:

"We have waited a long time, even before your birth, to hear you read these words Jesus spoke."

I was a drunk when I got married, and have only read the Bible twice.

Someone who is a better Christian than me, perhaps a Bible scholar, can tell me what the above narrative means. If any of your readers know what it means, please let me know too.

Buck Sitton
3749 Rose Circle
Snyder, Texas

Danson, wife to end marriage

SANTA MONICA, Calif. (AP) — Ted Danson and his wife are getting a divorce after 15 years of marriage.

Cassandra Danson cited irreconcilable differences in the divorce petition filed June 3. The couple separated in October. They will have joint custody of their daughters, ages 8 and 13.

Danson and his "Made in America" co-star Whoopi Goldberg have been linked romantically in news reports, but they have refused to comment.

A publicist for the "Cheers" star would not comment Wednesday.

According to Tacitus, the Roman senator and historian, "The more corrupt the state, the more numerous the laws."

THE SNYDER DAILY NEWS

Published each Sunday morning and each evening, except Saturday, by Snyder Publishing Co., Inc., 3600 College Ave., Snyder, Texas 79549.

Second Class postage paid at the post office at Snyder, Texas, Publication Number USPS611-520.

POSTMASTER send change of address to P.O. Box 949, Snyder, Texas 79550.

SUBSCRIPTION RATES: By carrier in Snyder, $6.05 per month.

By mail in Scurry and adjoining counties, one year $65.75, balance of Texas, and out of state $85.00.

Roy McQueen, Publisher
Bill McClellan, Managing Editor
MEMBER OF THE ASSOCIATED PRESS

The Associated Press is exclusively entitled to use for republication all news dispatches in this newspaper and also local news published for republication of special dispatches.

ANTHONYS®

Make Dad's Day . . . Sunday, June 20th

9.99

MUNSINGWEAR® SHORT SLEEVE WOVEN SHIRTS

- SPECIAL PURCHASE
- $20 Value
- 100% cotton
- Solid color poplins
- Striped chambrays
- Assorted colors
- Selection will vary by store

Munsingwear . . . the Perfect Shirt for the Perfect Dad!

10.99

MUNSINGWEAR® SOLID COLOR KNIT GOLF SHIRTS

- Reg. $20
- Knit collar, button placket
- Single pocket
- Assorted solid colors
- Men's sizes M,L,XL
- Selection will vary by store

Apparel Workshop Woven Sport Shirts
Reg. 17.99 ..... 10.99

LARGE GROUP MEN'S HAGGAR AND JOHN HENRY DRESS SLACKS — YOUR CHOICE 19.99

FREE Gift Wrapping On all Anthonys purchases!

3210 College Ave.

DQ Treats & Eats

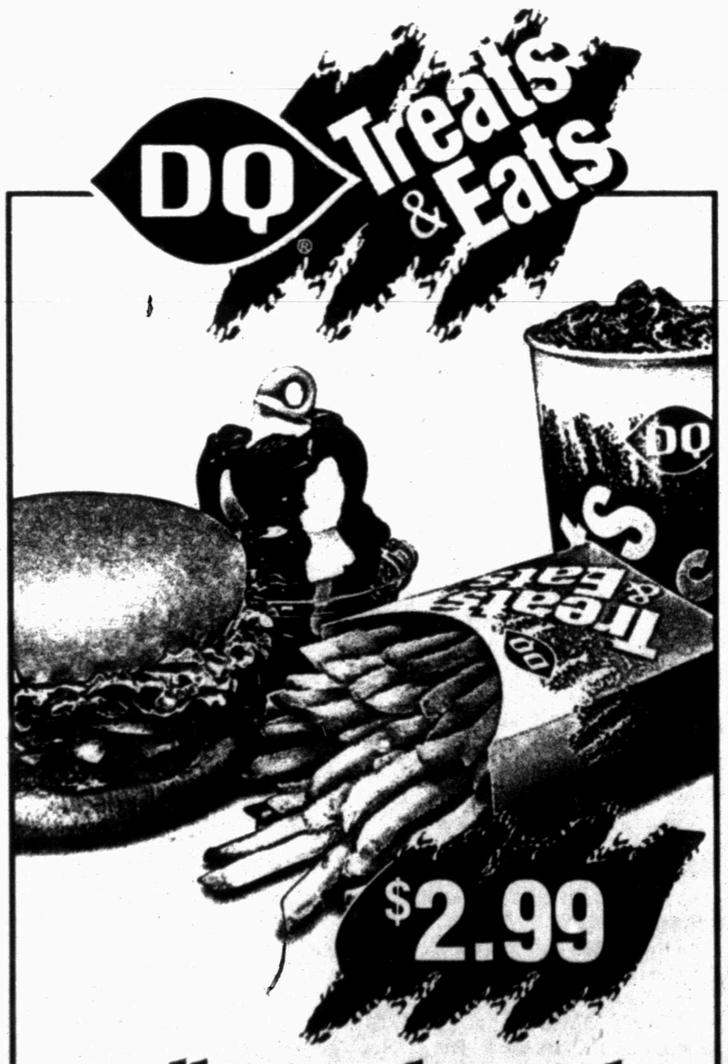

$2.99

Full Meal Deal™

It's a real deal! The ¼-lb.† Hungr-Buster*, fries, drink, and a sundae. All for one low price!

On Sale June 7 - 27, 1993

®Reg. TM Am. D.Q. Corp. *Reg. TM Tx D.Q. Op. Coun. ©Tx. D.Q. Op. Coun. †pre-cooked weight
At participating Dairy Queen stores.

MAWC OFFICERS — Installed at a recent meeting were officers for Martha Ann Woman's Club board of directors for 1993-94. They are, standing from left, Christy Thompson, president; Linda Walton, first vice president; Nona Williams, assistant first vice president; Lanette Patterson, second vice president; Frances Denman, treasurer; Katy McKenzie, assistant treasurer; seated, Elizabeth McCloskey, corresponding secretary; and Vern Beasley, recording secretary. The board will sponsor a buffet on Sunday, June 13. Adult tickets are $7.50 and children under 10, $3.50. Serving will be from 11:30 a.m. to 1:30 p.m. Reservations are not required, but will be appreciated. (SDN Staff Photo)

BRIDE-ELECT HONORED — Jennifer Zschiesche, bride-elect of Mark Spieker, was honoree at a shower on May 23 in the community center in Hermleigh. The couple plans a June 19 wedding in Copperas Cove. From left are Billie Parker, prospective groom's grandmother; Michelle Ozmun, his sister; Anna Spieker, his grandmother; Mary Spieker, his mother; the honoree; Erin Zschiesche, the bride-elect's sister; Ernestine Zschiesche, her mother; Amanda Simpson, her niece; and Mica Simpson, her sister. (Contributed Photo)

Inspire Dad's cooking with book

By CAROL DEEGAN
Associated Press Writer

Few of us like to rush into the kitchen after a hard day of work and start cooking dinner. But Dads who say they can't put a meal on the table have just run out of excuses.

New York City caterer Bob Sloan (who is also a husband and father) has written "Dad's Own Cookbook: Everything Your Mother Never Taught You" (Workman Publishing, $12.95), designed for the Dad who doesn't know a shredder from a vegetable steamer.

This colorful, handsomely-designed cookbook takes Dads through the basics, complete with charts, cooking tips and a glossary of basic cooking terms.

Sloan starts by comparing cooking to changing the spark plugs in a car. "At first it seems a job for the experts. Then someone hands you the proper tools, points you in the right direction under the hood, and you soon realize it's easy to change your own plugs."

He then proceeds in careful, logical and manageable steps, from stocking the pantry to using a food processor and reading a recipe. "I may treat you like an idiot, but I don't make you feel like one," he promises.

Sloan covers the basics: how to boil an egg, make a tunafish sandwich and bake a macaroni casserole. He then moves on to more exotic recipes, such as slow-scrambled eggs with smoked salmon, sour cream, and caviar; fillet of sole with saffron and tomato cream sauce; and dad's own apple pie.

Have to pack the kids' lunch? No problem. Sloan clues you in on what to pack ... And how to pack it.

There are also recipes for a cocktail party, grilling and dinner for twelve. Sloan even shows Dads how to fold fancy napkins, set the table, bake bread and frost a birthday cake.

There's no nutritional information accompanying the cookbook's 150 recipes, but there are plenty of dishes that call for fresh fruits, vegetables, fish and other healthful foods.

Composer Gustav Mahler died in 1911 in Vienna, Austria.

Ask Anne & Nan

By Anne B. Adams and Nancy Nash-Cummings

DEAR ANNE AND NAN: My husband was in World War II on the motor torpedo boats with John F. Kennedy. When he was running for president, he came to Claremont, N.H., during the primary election. We had our picture taken with him and he signed my daughter's autograph book, "To Gail, with warm regards from her father's friend, John Kennedy." Could you help me get some figure on the value of this autograph? It is on a page 5 x 4 inches in the book, which is in the safety deposit at the bank. — **C.M.**

DEAR C.M.: To find the answer to your question, we called the very nice people at the Franklin Autograph Society in Hatfield, Pa. They said that your autograph is quite valuable for two reasons: First because, surprisingly enough, Kennedy's actual signature is quite rare and, second, because the signature is appended to a message to your daughter rather than being a scribble on a piece of paper.

The signature by itself is worth in the area of $800 and you can add about $200 on to that because of the personal nature of the autograph.

DEAR ANNE AND NAN: How can I clean the old grout (used to bond the track for sliding-glass doors) from the top of my old enameled cast-iron bathtub without damaging the enamel? I have removed the doors and track, but the grout remains stubbornly stuck on. — **P.B.**

DEAR P.B.: According to the gentleman who has installed tile for us over the years, the only solution is a razor blade-type scraper, patience and elbow grease. Use lacquer thinner and fine steel wool to remove any grout remnants and then rub the area with vinegar to remove the remaining surface haze.

You can use muriatic acid instead of vinegar, but you must take special care that you dilute and use it according to directions or you take the risk of etching the enamel.

DEAR ANNE AND NAN: Is there a way to remove mold and mildew from vinyl plastic shower curtains? — **R.V.**

DEAR R.V.: Put your curtain into the washing machine with two towels. Add 1\2 cup detergent and 1\2 cup baking soda. Add 1 cup vinegar to the rinse water. Don't use the spin cycle: immediately after rinsing, remove the curtain and re-hang it in the shower.

DEAR ANNE AND NAN: I am looking for a recipe for Horseradish Jelly. I had a little taste of some and it is delicious, but the person who had it didn't give me the recipe. — **J.B.**

DEAR J.B.: Here it is: It's an old Vermont family recipe (so we are told!). One-half cup grated horseradish, 1\2 cup vinegar, 3 1\2 cups sugar, and 1\2 cup liquid pectin. Combine horseradish, sugar and vinegar, stirring to dissolve sugar. Bring to a boil and add the pectin. Boil hard for 30 seconds, remove from heat. Skim and pour at once into sterilized jars.

Write to 'Ask Anne & Nan' at P.O. Box 240, Hartland, VT 05048. Questions of general interest will appear in the column. Due to the volume of mail, personal replies cannot be provided.

Anne B. Adams and Nancy Nash-Cummings are co-authors of 'Dear Anne and Nan: Two Prize Problem-Solvers Share Their Secrets' (Bantam).

© 1993 NEWSPAPER ENTERPRISE ASSN

Bridge

By Phillip Alder

NORTH 6-10-93
♠ 10 8
♥ K 6 3
♦ Q J 7 2
♣ K J 8 2

WEST
♠ A 9 7 4 2
♥ 7 5
♦ 10 8 4
♣ A 6 3

EAST
♠ K Q
♥ J 10 9 8 4
♦ 9 5 3
♣ 10 7 5

SOUTH
♠ J 6 5 3
♥ A Q 2
♦ A K 6
♣ Q 9 4

Vulnerable: Neither
Dealer: South

South	West	North	East
1 NT	Pass	3 NT	All pass

Opening lead: ♠ 4

Don't miss a spot

By Phillip Alder

Do you know people who keep their houses absolutely spotless? As soon as you drop so much as a crumb on the carpet, they rush up with the Dust Buster. If so, suggest that they take up bridge. They are experts in the making. It is so important to keep careful track of the spot-cards — as in today's deal.

West, always the traditionalist, led fourth-highest from his longest and strongest.

After winning with the queen, East continued with the spade king. At trick three, he switched to the heart jack. South won in hand and played on clubs. West could do no better than cash the spade ace, holding declarer to his contract.

"Why didn't you win the first trick with the spade king?" asked West. "Then, when you continue with the queen, I will know that you have a doubleton."

"I thought about doing that. But I was afraid that if South had the ace and won the first trick with it, you would think he had the queen as well. And there was no way I was going to win an early trick to clarify the situation for you.

"I think that you should have paid closer attention to the spade spots," continued East. "If you overtake my king with your ace and drive out South's jack, you set up five tricks for us. When you get in with the club ace, you can cash two spade winners to defeat the contract. The only time this is wrong is when I have three spades and South has eight red-suit winners, which is unlikely."

"Yes, I think you're right, partner. I didn't pay close enough attention to the spade spots."

© 1993, NEWSPAPER ENTERPRISE ASSN.

Community Calendar

THURSDAY

Deep Creek Cloggers lesson; American Legion; 6:30-8 p.m.

Scurry County Sheriffs Posse; Posse Clubhouse; 7:30 p.m.

New Horizons Alcoholics Anonymous (closed); in Winston Park; 8 p.m. For information, call 573-3308 or 573-1141.

FRIDAY

Storytime for 4 and 5 year olds; Scurry County Library; 10 a.m.

Snyder Jaycees; noon luncheon; Golden Corral.

Free blood pressure clinics; Senior Citizens Center, 9:45-11:45 a.m.; Cogdell Memorial Hospital emergency waiting room; 1-2:30 p.m.

ACBL Open Pairs Duplicate Bridge; Snyder Country Club; 1:30 p.m.

Cornelius-Dodson House; open by appointment; 573-9742 or 573-2763.

Al-Anon; Park Club in Winston Park, 37th and Ave M, 8 p.m. For more information call 573-1141, 573-2101, 573-8626, or 573-3956.

Scurry County Alcoholics Anonymous (closed); Park Club in Winston Park; For information, call 573-8626, 863-2348 or 573-1141. (Last Friday of the month is the birthday meeting); 8 p.m.

SATURDAY

Defensive Driving; Snyder Savings & Loan Community Room, 27th & College; 8:30 a.m. to 4 p.m.

People Without Partners; Inadale Community Center; games of 42 and dominos; 6:30 p.m.

SUNDAY

Scurry County Alcoholics Anonymous; Park Club in Winston Park; 10 a.m. For more information call 573-1141, 863-2348, 863-2349 or 573-8110.

Scurry County Museum; Western Texas College; open from 1-4 p.m.

ACBL Open Pairs Duplicate Bridge; Snyder Country Club; 1:30 p.m.

The Tennessee Valley Authority was created in 1933.

TUESDAY & WEDNESDAY EVENINGS
from 4:30 to closing
FAJITAS FOR 2 FOR $11.50
Your Choice Of:
SINGLE FAJITAS (BEEF OR CHICKEN)
RIB EYE STEAK
STEAK RANCHERO $5.79
DAILY SPECIALS $3.79
Come out and try us... you'll be glad you did
Hours: M.T.W.F. 11 a.m.-2 p.m. & 4:30 p.m.-9 p.m. Sat. 11a.m.-9 p.m. Sun. 11a.m.-2 p.m. -Closed on Thurs.
102A E. Coliseum
Visa & Mastercard Welcome
Jaramillo's Mexican Food
573-9253

DON'T GET

...make sure your coverage is up to date. Check with
Clyde Hall
or
Rick Hall
"Insurance for your every need"
SNYDER INSURANCE AGENCY
1820 26th 573-3163

Everybody's
Look For More HOT SPECIALS In Saturday's SDN
COKE OR 7UP

1.79 SIX PACK CANS
ULTRA CHEER 98-100 OZ. 5.99 LIMIT ONE
*NO GIMMICKS *NO GAMES *JUST GOOD PRICES*
Choice Beef
*DOUBLE COUPONS EVERYDAY! *IN AND OUT QUICK SHOPPING
WHOLE BEEF BRISKET 99¢ LB. LIMIT ONE WITH $10 PURCHASE OR MORE THEREAFTER $1.19 LB.
GROUND BEEF FAMILY PACK APPROX. 5 LB. PKG. 99¢ LB.

GROUND ROUND EXTRA LEAN 1.99 LB.
FOOD SHOPPERS, FOOD STAMPS & WIC CUSTOMER'S SAVE HERE EVERYDAY PRICES LOWERED ALL ACROSS THE STORE
ROUND STEAK BONELESS FAMILY PACK 1.69 LB.
Fresh Produce

U.S. NO. 1 RUSSET POTATOES 79¢
JALAPENO PEPPERS 89¢ LB.

Prices Good Thursday Thru Saturday
BANANAS 3 LBS. 1.00
SHURFINE WHIPPED TOPPING 12 OZ. 99¢

SHURFINE VEGETABLES CORN, PEAS, GREEN BEANS 10 CANS 3.50
THRIFTWAY

THE BORN LOSER® by Art and Chip Sansom

FRANK & ERNEST® by Bob Thaves

EEK & MEEK® by Howie Schneider

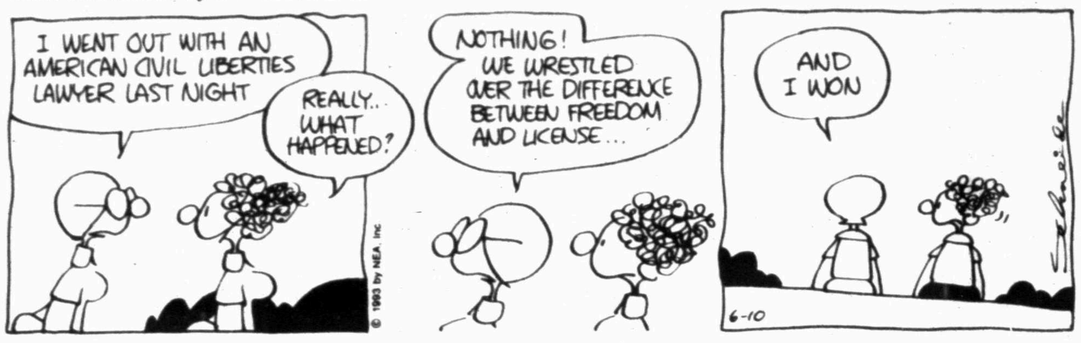

ARLO & JANIS® by Jimmy Johnson

FLASH GORDON • By Don Barry

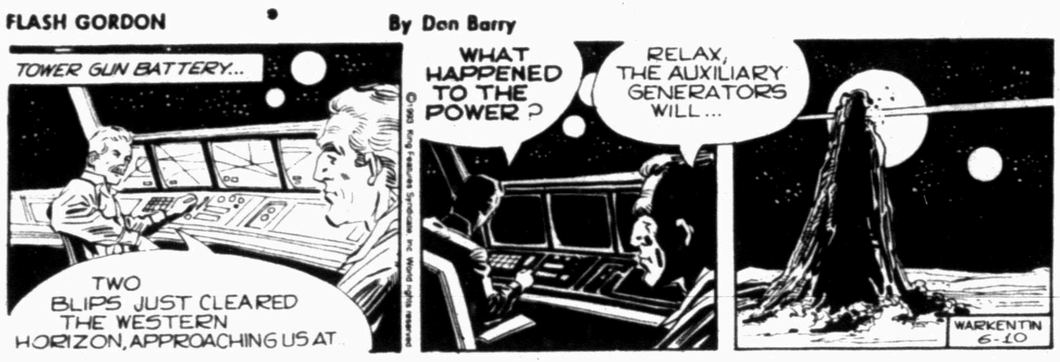

WINTHROP® by Dick Cavalli

Barney Google and Snuffy Smith • By Fred Lasswell

ROBOTMAN® by Jim Meddick

BLONDIE • by Dean Young and Stan Drake

ALLEY OOP® by Dave Graue and Jack Bender

GRIZZWELLS® by Bill Schorr

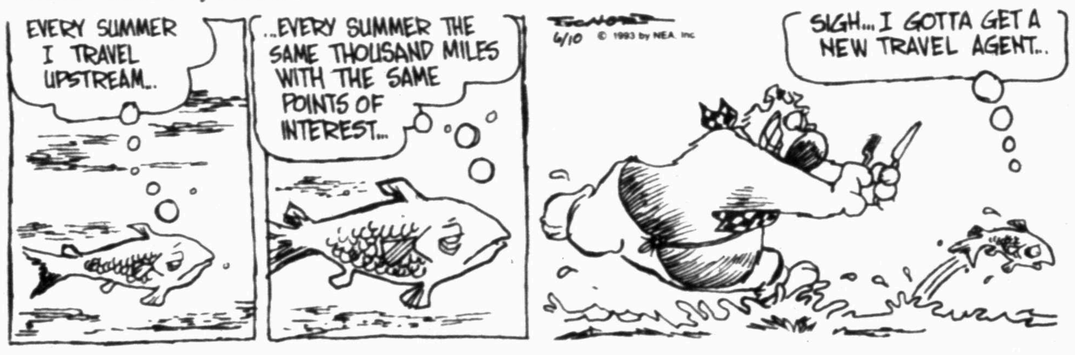

POP CULTURE™ by Steve McGarry

NEA Crossword Puzzle

ACROSS

1 Blister
5 Puffed
9 Dress border
12 Uninteresting person
13 Cold Adriatic wind
14 Macaw
15 Shore
17 Orbit
19 Sailor
21 Engrave with acid
22 Sports match
24 Chemical suffix
25 Compass pt.
26 Timetable abbr.
27 Fate
29 Music syllable
31 Golf peg
32 Alternative word
33 Bible div.
34 Female bird
35 Consequently
36 Kind of rock
38 Devoured
39 Pig
40 — plus ultra
41 Unruly child
42 Fruit decay
44 Blew
46 Less heavy
48 Resembling sheep
51 Blvd.
52 Swerve
54 North Carolina college
55 — Aviv
56 African fox
57 Old musical instrument

DOWN

1 UK broadcasters
2 Card game
3 Deletion
4 Surround
5 Air rifle
6 Non-express trains
7 Actress — Moran
8 Armed conflict
9 — couture
10 Skater
Heiden
11 Arithmetic, etc.
16 Thanks, in Britain
18 Coin
20 Wavy-patterned fabric
22 Sports implements
23 — cookie
25 Meshes
27 King —
28 Biblical leader
29 Greek cheese
30 Dillseed
34 Robustly
36 Barbarian
37 Accustoms
39 19th century philosopher
41 Cut on a slant
42 Cry of a lamb
43 Saturday Night —
44 Turns right
45 As far as
47 Federal agcy.
49 And not
50 Compass pt.
53 Concerning

Answer to Previous Puzzle

	S	T	O	N	E		S	T	O	U	T	
G	A	R	T	E	R		A	O	R	T	A	S
L	P		T	R	O	D			B	E	C	K
A	P	O		O	D	D	E	R		S	O	E
C	H	A	R		E	A	T	E	R		M	I
E	O	S	I	N		Y	U	C	A	T	A	N
		I	L	I	E		I	T	S	A		
B	E	S	E	E	C	H		O	P	T	I	C
L	A		S	C	R	E	W		S	A	A	R
A	R	I		E	U	R	U	S		R	T	E
I	L	L	S			B	R	I	G		R	M
N	A	I	L	E	D		S	T	E	V	I	E
	P	A	Y	E	E		T	E	L	I	C	

STUMPED? Call For Answers • Touch-tone or Rotary Phones 1-900-454-3535 ext. code 100 • 95¢ per minute

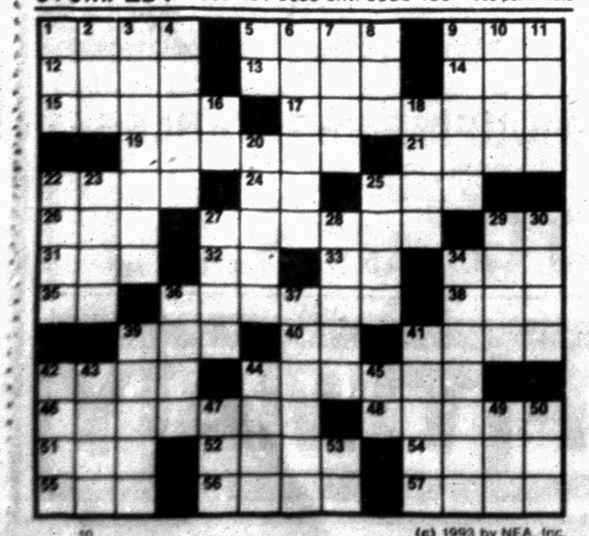

(c) 1993 by NEA, Inc.

KIT 'N' CARLYLE® by Larry Wright

LAFF-A-DAY

"Wow! The 'catch of the day' is sardines?"

SNAFU® by Bruce Beattie

"But...I'm afraid to fly!"

DENNIS THE MENACE

Girls' softball results

DIVISION II

Raiders 13, Illusions 8

The Raiders scored seven runs in the first inning and never looked back, tripping the Illusions on Monday.

Jennifer Newman and Kami Bates each homered to lead the Raiders. Newman added a triple and Bates chipped in a base hit, as well. Laurie Kerley thumped a double, Lorraine Southern slapped two hits, and Latisha Thamez, Shandi Moore and Emilee Blocker each singled.

The Illusions' five-hit charge was led by Christy Tomlinson, who singled twice, Deidra Goebel, who drilled a double, and Angie Reynolds and Crissida Tyler, who nailed a hit apiece.

Brooke Williams was the winner, while Kendra Dacus took the loss.

DIVISION III

Stingers 17, Extreme Heat 16

Melissa Davis slammed a homer, a double and a single, Shanna Fisk tripled and doubled, and Stephanie Hernandez, Amy Vaughn and winning pitcher Jodi White each rapped a double and a single to lead the Stingers past the Extreme Heat on Saturday.

Vanessa Britton added an extra-base hit, Mary Gulseth singled twice, and Norma Maldonado and Sharon Gulseth each punched a hit.

Erica Garvin blasted a home run and two base hits, losing pitcher Brandy Gill smacked twin doubles, and Gabby Lucero singled and doubled to pace the Heat's attack.

Jessica Rocha chipped in two singles, and Janet Fuentez, Donnis McHaney and Adrienne Bailey each lifted a hit.

Stingers 8, Hobbs Hobos 7

Winning pitcher Amy Vaughn limited Hobbs to just three hits in Saturday's battle, while popping a double from the plate.

Stephanie Hernandez banged a home run and a single, and Norma Maldonado and Mary Gulseth each singled for the Stingers.

Losing pitcher Stormy King, Norma Veles and Mary Hitt rapped a single apiece for the Hobos.

Andrews Smokin' Ash 15, Extreme Heat 4

Andrews' Jackie Ortega slapped a triple, a double, and a single, Tara McDonald belted a triple, and Ashley James nailed a double in the Saturday victory for the Smokin' Ash.

Myrna Urquidez laced three singles, Jennifer Dodel, Noelia Dominguez and Veronica Valenzuela each singled twice, and Rebecca Tippin, winning pitcher Mandy Randolph and Becky Estrada punched a hit apiece.

The Heat's charge was led by a single and double apiece from Kelly Gonzales and Brandy Gill, Erica Garvin's two singles, and a hit each by Donnis McHaney, Adrienne Bailey and Jessica Rocha.

Gabby Lucero was the losing pitcher.

Stingers 11, Coahoma Grady Bunch 7

Winning pitcher Amy Vaughn slapped a double and a single to push the Stingers past the Grady Bunch Saturday.

Stephanie Hernandez contributed a triple, Shanna Fisk doubled, Jodi White drilled twin singles, and Cordelia Seaton knocked a hit.

Coahoma's Stephanie Stone blasted a three-bagger and a single, Kori Caffey had two hits, including a double, and Amy Ward, Randee Herring, Brenda Austin, Atyka Blevins, Tara Sterling and Tonia Sparks each singled.

Andrews Smokin' Ash 13, Stingers 2

The Smokin' Ash downed Snyder's Stingers Saturday, behind winning pitcher Mandy Randolph and a three-double night from Jackie Ortega. Jennifer Dodd and Noelia Dominguez were each credited with two hits, and Tara McDonald, Myrna Urquidez, Randolph and Stephanie Boswell popped a single apiece.

Stephanie Hernandez and Cordelia Seaton each rapped a double and a single, and Melissa Davis got a hit for the Stingers.

The losing pitcher was Shanna Fisk.

Bulls take 100-92 Game 1 win

PHOENIX (AP) — It's too early to say the Chicago Bulls can't be stopped in their march toward history. Wait another day.

"Let's not go crazy after one game," Charles Barkley said calmly after his Phoenix Suns had crumbled. "Let's wait until Game 2. If we lose that, then we can go crazy."

The weapons that gained the Suns the NBA's best record vanished with their homecourt advantage in Wednesday night's 100-92 loss in the opener of the finals. Phoenix must find them for Friday's second home game.

Barkley couldn't hit his shots, point guard Kevin Johnson couldn't create, and the highest-scoring team in the NBA was held 21 points below its average by Chicago's aggressive defense.

On the other side, the Bulls did the things that brought them the last two titles and put them in position to become only the third NBA team to win three in a row.

Michael Jordan and Scottie Pippen scored almost effortlessly, all the Bulls defended tenaciously and they passed so well that four players had five assists each.

And they kept their cool when their 20-point lead midway through the second quarter dropped to two late in the third.

"We never lost our poise and that's a part of the experience and maturity of this team," Jordan said. "We don't lose our control, especially on the road.

"We don't lose our composure and we do the right things down the stretch."

Jordan had 31 points and Pippen 27 as Chicago hit 53 percent of its shots.

Barkley scored 21, but made only 9 of 25 shots, and Richard Dumas added 20 with a game-high 12 rebounds. Johnson managed only 11 points and two assists and committed five turnovers. The Suns sank only 44 percent of their shots and never led.

"Kevin and I both struggled, but as long as you're human, that's going to happen," Barkley said.

"Maybe it was nerves and maybe it wasn't," Barkley said of the finals debut for a team with a rookie coach and rookies Dumas and Oliver Miller counted on to play key roles.

The Suns are in a tough spot, having lost a chance to boost their confidence with an opening victory.

"I think this does put pressure on them," Bulls coach Phil Jackson said. "We've got one game now, and they really want to hold serve on their home court on Friday."

Before the game, Jordan broke his two-week media boycott in an interview with NBC in which he said he didn't have a gambling problem. He let his teammates make the most noise in the first quarter — 11 points by Horace Grant and 8 by Pippen — as Chicago led 34-20.

A 15-6 spurt cut Chicago's 46-26 lead to 52-41 at halftime. And a 12-3 run made it 71-69 before the Bulls went ahead 73-69 with one quarter left.

"There's no moral victory in the NBA Finals," Phoenix coach Paul Westphal said after the comeback fell short.

NBA finals

Best-of-seven

Wednesday, June 9
Chicago 100, Phoenix 92. Chicago leads series 1-0.

Friday, June 11
Chicago at Phoenix at 8 p.m.

Sunday, June 13
Phoenix at Chicago at 6 p.m.

Wednesday, June 16
Phoenix at Chicago at 8 p.m.

Friday, June 18
Phoenix at Chicago at 8 p.m. if necessary

Sunday, June 20
Chicago at Phoenix at 6 p.m. if necessary

Wednesday, June 23
Chicago at Phoenix at 8 p.m. if necessary

Ranger game is rained out

ARLINGTON (AP) — The rain-out of their game against the Minnesota Twins offered a welcome night of rest for the Texas Rangers' walking wounded.

The Rangers' posted lineup again Wednesday was missing slugger Jose Canseco and designed hitter Julio Franco, both out with injuries.

And the team's leading home run hitter, Juan Gonzalez, was unable to start in left field due to a pulled hamstring. Gonzalez was penciled as the cleanup hitter at designated hitter.

Starting shortstop Manuel Lee and Nolan Ryan also remain on the disabled list.

Wednesday's game, called after a rain delay of an hour and 56 minutes, will be made up as part of a twi-night doubleheader on Sept. 10.

Considering the number of injuries he's had to contend with, Rangers manager Kevin Kennedy was also concerned about playing on a wet field.

"We don't need any more injuries, any guys slipping and sliding and hurting their knee," Kennedy said. "It's good for us. It's another day off the legs for several of our guys who are hurt."

Phils blank Houston, 8-0

PHILADELPHIA (AP) — Terry Mulholland, backed by four homers, had his league-leading sixth complete game and second shutout as Philadelphia cooled off visiting Houston, 8-0.

Darren Daulton, Lenny Dykstra, Jim Eisenreich and Milt Thompson homered.

Mulholland (7-5) allowed six hits, struck out nine and walked none.

Pete Harnisch (6-3) lasted 4 2-3 innings, giving up all six runs on nine hits. He struck out six and walked two.

Bass club sets June meeting

Snyder Bass Club's June meeting is set for today at 7:30 p.m. at Snyder National Bank.

Club members will discuss the June 12-13 tournament, to be held on Lake Stamford.

Winners of the May tourney were announced recently. Jimmy Kiker's 11.20-pound stringer, featuring a 4.05-pound Big Bass, was tops, followed by Johnny Spruell's 6.15 total and Larry House with a third-place 4.75.

On The Farm Tire Service
Goodyear Tires available:
Lang Tire Co.
1701 25th Street
Snyder, Texas
Auto-Truck-Farm
573-4031

Baseball glance

By The Associated Press
All Times EDT

AMERICAN LEAGUE

East Division

	W	L	Pct.	GB
Detroit	35	22	.614	—
Toronto	35	24	.593	1
New York	32	27	.542	4
Boston	28	29	.491	7
Baltimore	28	30	.483	7½
Milwaukee	26	30	.464	8½
Cleveland	23	35	.397	12½

West Division

	W	L	Pct.	GB
Kansas City	32	25	.561	—
California	29	27	.518	2½
Chicago	29	27	.518	2½
Texas	28	28	.500	3½
Minnesota	25	29	.463	5½
Seattle	27	32	.458	6
Oakland	21	33	.389	9½

Wednesday's Games

Seattle 6, Milwaukee 1
Cleveland 3, Boston 2
California 6, Toronto 4
Baltimore 7, Oakland 4
Detroit 7, Chicago 4
Minnesota at Texas, ppd., rain
Kansas City 10, New York 3

Thursday's Games

Toronto (Guzman 5-0) at Detroit (Doherty 5-2), 7:05 p.m.
Baltimore (Moyer 0-3) at Boston (Viola 4-5), 7:35 p.m.
New York (Wickman 6-0) at Milwaukee (Bones 3-2), 8:05 p.m.
Minnesota (Tapani 2-6) at Texas (Leibrandt 6-2), 8:35 p.m.
Only games scheduled

NATIONAL LEAGUE

East Division

	W	L	Pct.	GB
Philadelphia	40	17	.702	—
Montreal	32	26	.552	8½
St. Louis	29	27	.518	10½
Chicago	28	28	.500	11½
Pittsburgh	28	28	.500	11½
Florida	26	31	.456	14
New York	19	37	.339	20½

West Division

	W	L	Pct.	GB
San Francisco	38	22	.633	—
Houston	32	25	.561	4½
Los Angeles	30	26	.536	6
Atlanta	32	28	.533	6
Cincinnati	28	31	.475	9½
San Diego	23	35	.397	14
Colorado	17	41	.293	20

Wednesday's Games

San Francisco 3, St. Louis 1
Philadelphia 8, Houston 0
Pittsburgh 4, Colorado 1
Chicago 8, New York 3
Cincinnati 3, Montreal 2, 12 innings
Only games scheduled

Thursday's Games

Los Angeles (R.Martinez 5-3) at San Diego (Whitehurst 0-3), 4:05 p.m.
Pittsburgh (Cooke 4-2) at Florida (Hough 3-6), 7:35 p.m.
Cincinnati (Belcher 3-4) at Atlanta (Glavine 7-2), 7:40 p.m.
Philadelphia (Greene 8-0) at New York (Saberhagen 3-5), 7:40 p.m.
Montreal (Barnes 1-1) at St. Louis (Tewksbury 4-6), 8:35 p.m.
Only games scheduled

State baseball tournament begins

AUSTIN (AP) — The University Interscholastic League boys state baseball championships began today with a healthy mix of perennial powers and newcomers.

In Class 5A, tradition meets head-to-head in the semifinals as Arlington Martin (32-5) takes on Corpus Christi Carroll (20-8).

Arlington Martin these days is led by outfielder Dan Sims, who is hitting .405, and by a deep, four-man pitching staff with a combined record of 30-5.

In the other Class 5A semifinal, Alvin (27-4) takes on Abilene Cooper (26-9).

In Class 4A, El Campo (26-6) will meet Mt. Pleasant (28-8) in one semifinal, while Corpus Christi Calallen (24-4) and Wolfforth Frenship (24-10) will play in the other bracket.

El Campo is making its fourth trip to the state tournament, while Mt. Pleasant is making its third appearance. Calallen and Wolfforth Frenship are making their state tournament debuts.

"Some of our kids may get their tonsils sunburned," said Frenship assistant coach Brad Holcomb, who was a member of Snyder's 1986 state tournament team. "They will throw their mouths open in awe a little bit."

In Class 3A, Bellville (21-6-1) is making its third consecutive showing at the state tournament and will face newcomer Iowa Park (18-8-1).

Falfurrias (28-2), lead by pitching aces J.R. "Tydie" Castillo (10-1) and Bobby Villareal (8-1), will square off against Hooks (19-12) in the other Class 3A bracket.

In Class 2A, Boling (16-7) faces Pattonville Prariland (18-8-1), while New Deal (20-4-1) takes on China Spring (16-8).

In Class A, both Baird (16-5) and Flatonia (12-7) are making their second consecutives trips to the state tournament. They will face each other in the semifinals, while Evadale (16-5) and Ponder (13-5).

Country club announces winners

Steve and Janet Talbott captured first place in Snyder Country Club's Friday Night Swingers' low ball back nine golf competition June 4.

Joe and Cynthia Jackson claimed runner-up honors, followed by Bill and Judy Moss in third, Donnie and Rhonda Buchanan in fourth, and Don and Gwen Sealy in fifth.

Chip-ins at the event were posted by Cynthia Jackson, Bill Moss, Mike McLeod and John Greene.

The club's monthly couples tournament, held June 6, wound up in a three-way tie for first place.

Rex and Marsha Robinson, Howard and Jo Sterling, and Mike McLeod and Norma Thompson finished in a dead heat for top honors.

Johnny Powell, Thompson, Jack Cypert and Kaye Cypert each had a chip-in.

Fishing report

HUBBARD CREEK: Water clear, normal level; black bass are slow and small; striper are slow; white bass are good with limits on slabs and spoons; catfish are good in number to 8 pounds.

STAMFORD: Water clear, 65 degrees, normal level; black bass were good until the front hit over the weekend; crappie are good in the 1½ to 2 pound range midweek on minnows; white bass are slow; catfish are fair in the cattails on shad and worms.

THOMAS: Results fair to good in gusty wind. Glenn Wells of Snyder caught a 9-pound blue catfish using perch for bait. Crappie fair in 10-15 feet of water; black bass, fair; yellow catfish good on west end on goldfish-baited trotlines; channel catfish good from bank on liver; white bass good for trollers using deep-diving baits.

Cinema I & II
1907 College
573-7519
DAVE
KEVIN KLINE
SIGOURNEY WEAVER
7:10 9:15
INDECENT PROPOSAL
R
7:00 9:15

GUN & KNIFE SHOW
GUNS, KNIVES — RELATED ITEMS
SNYDER, TEXAS
SCURRY COUNTY COLISEUM
JUNE 12 & 13, 1993
Open: Saturday 9 a.m. to 6 p.m.
Sunday 10 a.m. to 5 p.m.
"EARLY-BIRD SPECIAL"
2 Adults For The Price Of One
First Hour Each Day
THE TEXAS GUN & KNIFE ASSOCIATION INC.
EXHIBITORS CONTACT DON HILL
126 Cedar Knoll, Kerrville 78028, (210) 257-5844 FAX 210-257-5645

SAE 30
1.29 Qt.
15.48
12 Pack Carton
Also Available at McD's on College Ave.
McCormick Marketing
2401 Ave. Q 573-6365

Snyder Chapter API
Annual 9 Hole Blind Bogey Golf Tournament
$5,000 In Prizes Awarded
PLUS
CHEVROLET
Win a 1993 Pickup from BIG COUNTRY CHEVROLET with the 1st Hole In One On Green 3
Win $1,200 worth of Merchandise from LANG TIRE CO. with the 1st Hole In One On Green 5
Win a $5,000 C.D. from SNYDER NATIONAL BANK & WEST TEXAS STATE BANK with the 1st Hole In One On Green 9
Snyder Country Club - June 12, 1993
For Cart Reservations & Starting Times Call: 915-573-7101
Entries Restricted to Members of Club or API-Memberships Will Be Available
Entry Fee $35 Includes 9 Holes of Golf, Chances to Win Hole in One Prizes & Dinner
BBQ Buffet Dinner & Prize Presentation at 6:00 p.m.

Feeling great about

The Snyder Daily News

Classifieds

CLASSIFIED ADVERTISING
RATES & SCHEDULES
15 WORD MINIMUM

1 day per word	22¢
2 days per word	38¢
3 days per word	50¢
4 days per word	64¢
5 days per word	73¢
6th day	FREE
Legals, per word	21¢
Card of Thanks, per word	21¢
Card of Thanks, 2x2	$20.00

These rates for 15 word minimum, consecutive insertions only. All ads are cash unless customer has an established account with The Snyder Daily News.

The Publisher is not responsible for copy ommissions, typographical errors, or any unintentional error that may otcur further than to correct it in the next issue after it is brought to his attention.

ERROR

The Snyder Daily News cannot be responsible for more than one incorrect insertion. Claims cannot be considered unless made within three days from date of first publication. No allowance can be made when errors do not materially affect the value of the advertisement.

All out of town orders must be accompanied by cash, check or money order. Deadline 4:00 p.m. Monday through Friday prior to any day of publication. Deadline Sunday & Monday, 4:00 p.m. Friday.

010 LEGAL NOTICES

NOTICE TO CREDITORS
THE STATE OF TEXAS
COUNTY OF SCURRY

To those indebted to, or holding claims against the estate of Rosalie McGlaun, deceased, Probate Case Number 5067:

The undersigned having been duly appointed Independent Executrix of the estate of Rosalie McGlaun, deceased, late of Scurry County, Texas, by James R. Doolittle, Judge of the County Court of said County on the 8th day of June, 1993 hereby notifies all persons indebted to said estate to come forward and make settlement, and those having claims against said estate to present them to Clarice Henderson, 2112 Slide Rd., Lubbock,TX 79407; within the time prescribed by law.

Executed this 8th day of June, 1993.

(s)Clarice Henderson,
Independent Executrix
of the Estate of
Rosalie McGlaun, Deceased

NOTICE TO BIDDERS

The Hermleigh I.S.D. Board of Trustees is accepting bids on the remodeling of the high school heating system. Interested parties should contact Jerry Church, Supt. at the following address for details. Jerry Church Supt., Hermleigh I.S.D., P.O. Box 195, Hermleigh, Texas 79526.

Bids will be accepted until 5:00 p.m. Friday, July 2, 1993 in the Supt. office. We reserve the right to accept or reject any and all bids.

NO LIMIT
Snyder Daily News Classified Ads 573-5486

020 ANNOUNCEMENTS

ADOPT: Give your child the gift of life. Adoption is a loving alternative. A professional Christian couple wishes to adopt & provide your baby with a happy loving home. Medical/Legal expenses paid. Call 1-800-572-5541.

ADOPTION. Loving couple financially secure want to adopt infant. We can't have children of our own. Expenses paid. Call Gil & Jenny evenings & weekends 1-800-758-3502.

Business Directory of Services

DAVIS CONSTRUCTION CO.
•Metal Buildings •Metal Roofs•Fencing
•Concrete Work •Septic Tank Installation
•24 Hour a Day Backhoe Service•Fully Insured
Barry Davis 573-2332
or 575-3846 (Mobile Phone)
Tommy Deloera 573-1534
or 575-3283 (Mobile Phone)

Bryant's Carpet Cleaning
Living Room $25
Bedrooms $20
Furniture Cleaning & Drying Wet Carpets
We Rent Carpet & Floor Dryers
573-2480 573-7500

TURFMASTER
573-1533
For A Free Home or Business Lawn Maintenance Estimate.

WHY THROW AWAY your small appliances and buy new ones? That's just what the Foreigners want you to do - that's the way they make more money. Why not see if you can have it repaired right here in Snyder at a reasonable price? Bring your small appliances to **Milton Mapes** for an estimate before you junk it and send more of your money abroad. Call **573-6269, 606 Coliseum Dr.**, 8:30-5:30 Mon.-Fri.

MADE IN U.S.A. MADE IN U.S.A.
Electrolux
Factory Authorized Sales & Service. For free home demonstration, bags or supplies **call 573-6226 or 573-6269. Milton Mapes** Free pickup & delivery on Tues. & Thurs., call and set time or come by **606 Coliseum Dr.**. Located in building with Cooper Appliance AC & Heating - 30 years experience.
MADE IN U.S.A. MADE IN U.S.A.

CARDINAL BUILDERS SUPPLY
Metal Building Supplies
Metal Roofs, Metal Buildings, Fencing, Concrete Work, Steel-Vinyl Siding
Jimmy Hudgins 766-3517
Office 863-2725
John Green 573-3976
Gary Burt 573-1562

Pairs, Springers & Calves. Buy Sell and Trade
573-9919, 573-7175
573-0344

Snyder Appliance Service
Service Snyder Area for 42 Years
Selling New Gibson Appliances
Repairs on all Makes & Models
Will Buy Your Used Appliances
CAP HERNANDEZ, OWNER
2415 College 573-4138

CONCRETE & SUCH CO.
Concrete Patios
Carports & Sidewalks
Brick & Block Work & Repair
Tile Work, Fencing, Carpentry
ALL TYPES OF BUILDING NEEDS
FULLY INSURED
John McKinney
573-0334 Mobile - 575-3287

Waterwell Services
Windmills & Domestic Pumps
Move, Repair, Replace
TOMMY MARRICLE 573-2493
BENNIE MARRICLE 573-8710
Before 8 a.m. & after 6 p.m.

CHICO & DAVID OLIVAREZ CONSTRUCTION
* All types of concrete work.
*Cellar *Basement *Curve Gutters
*Roofing *Metal Buildings
*Carpenter Work
-We Give Discounts-
34 Years Experience
Mobile Phone Call:
573-1191-02-227 or 573-5477

WOOLRIDGE & SON
PROFESSIONAL PAINTING
specializing in
*cedar & redwood oil treatment
*roofs *fences & decks
*plus all kinds of painting & wall papering
573-8015

EXPRESS Carpet Cleaning
"Our Reputation Is Spotless"
All Types Carpet Cleaning, Installation and Repair"
24 Hr. Water Removal also
Deep Clean Auto & Home Upholstery
573-2661 573-0904

Paul Glover GLOVER TREE SERVICE
Year Round Service
TREES-tree surgery, cut downs, root feeding, major & minor pruning & shaping
GROUND MAINTENANCE-lawns, landscape, cleanup
HANDYMAN SERVICE-painting, repair, & many other services
FIREWOOD AVAILABLE
call for free estimate and bid on work to be done.
Call 915-573-3415

BROOKS CONSTRUCTION
For Your Building Needs
•New Construction •Add Ons •Kitchens
•Baths •Custom Cabinetry
•Counter Tops •Car Ports •Decks
25 Years Experience
573-0259 573-2389

Locally Owned & Operated
CANYON SERVICE COMPANY
1805 39th
Office - 573-5146 Home - 573-5937
ASPHALT MAINTENANCE, POT HOLES FILLED, CRACK SEALERS, SPRAY APPLICATION, SEAL COATING, STRIPING, WATER BLASTING
Pete & Marty Hammond - Owners

Dare To Compare Price And Quality: Manicures $8, Pedicures $15, fiberglass, silk or sculptured nails $25, fills $15. Satisfaction Guaranteed. For appointment call Vickie 573-2439.

LOOKING for someone to carpool with to Lubbock Monday-Friday. Call/leave message at 573-8652.

SPECIAL:
Hair cut .... $6.00; Shampoo & Set .... $6.00; Perm .... $25.00. Call Jana at 573-3766. Pat Dennis Studio.

SPECIAL (HAIR CUTS $7). Also specials on all perms, spirals, colors, and sculptured nails. Call Erica 573-8552.

Classified
The link between buyer and seller

090 VEHICLES

Cash for your car or pickup. 573-7601.

1984 CUSTOM DELUXE CHEVROLET pickup, long wheel base, excellent condition, $3200, 573-8477 or see at 700 20th.

1990 Chrysler Imperial, immaculate condition, loaded with extras, one owner, still under warranty. See at Fletcher's 66 25th & Ave. Q.

Cream Puff, it wont last long. See at 210 32nd or call 573-4714.

FOR SALE: 1979 Ford LTD, red, runs good, $525. Call Erika day or night 573-8552.

FOR SALE: 1976 Toyota Station Wagon, runs good, good work car, $350. 573-1332 after 5:30 or leave message.

FOR SALE: 1974 Ford pickup with headache rack, tool box, chrome mags. Good work truck. $900, 573-4408 after 5.

FOR SALE: Clean 1984 Ford LTD, runs great, 573-7719.

FOR SALE: 1979 Fontaine drop-deck float; Wrecked 1980 & 1983 Chevrolet pickups. 573-5945 or 573-4766.

1991 F350, flat bed, 4 wheel drive, XLT Lariet, 47,000 miles, new motor, 7.3 diesel. 573-6577.

FOR SALE: 1978 Chevy Caprice Classic, 4 door, good condition, appearance. V-8 auto, 78,000 miles, $1,195, 573-3806.

FOR SALE: 1985 Buick Skylark, 4-door. Call 573-7511 after 5 p.m.

Motor Home: 1976 Pace Arrow, reduced to close estate. See at D&D Auto Supply, $5000, 573-6391.

1988 Oldsmobile Cutlas Ciera, 57,000 miles, cabriolet top, excellent condition, 573-8923.

Classified Ads 573-5486

140 BUSINESS OPPORTUNITY

LOCAL PAY PHONE ROUTE: $1200 a week potential. Priced to sell. 1-800-488-7632 ext. 327.

LOCAL VENDING ROUTE: $1200 a week potential. Must sell. 1-800-488-7632.

150 BUSINESS SERVICES

LANDSCAPE CREATIONS. Tree pruning, lawn care, tilling, bed preparation & fertilizing. Free estimates. Linc Taylor (915) 573-8718.

LAMPS REPAIRED at NOLAN ELECTRIC 1010 25th St. Table, floor, touch and Halogen. 573-5117.

GENERAL CONTRACTOR: Specialize in all types of Sheetrock Repair, Acoustic Ceilings, Sheetrock Finish & Texture. Also, Airless & Brush Painting. 15 Years Experience. Master Plumber & Electrician. Licensed & Bonded. All Types of Plumbing & Electrical. Call Pat at 520-2119 or Charles at 683-1033, leave message. (Midland).

TILLING: Walk behind or tractor tillers, large or small gardens, yards, small acreage. Anytype dirt work, 573-8264.

TED'S LAWN SERVICE Call me for all your mowing, trimming, edging and clean-up. 573-3622.

Snyder Daily News 573-5486

152 STUDENT WORK

Babysitting day/evening. References available. $4.00/hr. preferred. Call 573-8394 ask for Katye.

Babysitter: 14 years old, 3 years experience. References available. 573-7655 or 573-6620 ask for Lena.

College student with excellent data entry, 10 key, word perfect, Lotus 1-2-3 skills. 573-2911.

College Student will babysit days, nights and weekends. 573-7871 ask for Christy.

Reliable 16 yr. old seeks babysitting jobs days or nights. Please call Amanda 573-5938.

Summer Dance Program by Jiletta Kubena. Ballet-Jazz-Modern Impromptu. 1st thru high school. For information 863-2335.

SUMMER MOWING. Most lawns $12, mowing only. Catching $3 extra. Tommy Fields, 573-4118. All summer.

Superior Lawn Care: Any type lawn care available, 9 years experience. 573-8079 or 573-1310.

TASTY FISHING WORMS! $1.25 for a box of 14. Call anytime 573-1412 or 573-0633.

Wash & vacuum vehicles after 12 noon. Call for appointment 573-3725 leave message or 573-3641 Cave.

Youth looking for lawn work, regular basis. References available. Chris 573-8018.

160 EMPLOYMENT

HOUSE INSPECTORS: No experience necessary. Up to $800 weekly. Will train. Call 219-769-6649 ext. H949, 8 a.m.-8 p.m., 7 days.

High School Grads, Teachers need a summer job? Take Avon orders from friends. Flexible hours. 1-800- 588-2866.

LVN NEEDED for Snyder area. Contact Carrie Sanderson. 4200 College. 573-0181. Mediplex Home Health.

L.V.N. needed for 3-11 and 11-7 shifts. Excellent salary and benefits. Contact: Jo Ann Merket, R.N., D.O.N., Monday/Friday 7-3 at Mitchell County Hospital (915) 728-3431.

MAINTENANCE PERSON NEEDED: Experience in AC-heating, painting, electrical, plumbing. References required. 573-0879 for appointment.

Painters Helper needed for body shop: Some body shop work experience needed, good driving record. Salary negotiable depending on experience. Contact TEC at 1902 37th St., Snyder, Tx. 79549. EOE.

THE TOWN & COUNTRY FAMILY CENTERS DIFFERENCE
Accepting applications for full or part time employment. Apply in person E.O.E.
Hwy. 84 & Clairemont Rd.

The Hermliegh I.S.D. is accepting applications for the following positions: Boys coach, girls coach, with teaching fields of social studies, English, math, business or high school computer courses. Also needed is a Special Education Resourse teacher. Interested persons should contact: Jerry Church, Supt., Hermleigh I.S.D., P.O. Box 195, Hermleigh, Texas 79526, 915-863-2772.

Applications will be accepted until positions are filled. Hermleigh I.S.D. is an Equal Opportunity Employer.

OPERATE A FIREWORKS Stand outside Snyder June 24 thru July 4. Make up to $1,000. Must be over 20. Phone 1-210-622-3788 or 1-800-364-0136 10 a.m.-5 p.m.

Part Time Merchandiser to manually move products from customers storage area to the designated sales area. Must be able to work weekends, good driving record, reliable transportation. Call 1-800-677-2992 AA-EOE. Ad paid for by employer.

R.N. needed for Home Health Agency. Excellent salary and benefits. Contact: Sandra Galyean, R.N., Director; Monday/Friday 8-5 at Mitchell County Home Health Agency (915) 728-2657.

URGENT
Expanding - Need motivated person to open new accounts and call on existing accounts. Excellent commissions and bonuses. SNYDER training provided. Must be available immediately. Send resume or summary of qualifications to: HYDROTEX, P.O. 560843, Dallas, TX 75356. E.O.E.

SHAPE UP, lose weight, lose inches, all natural, burns fat, suppreses appetite, speeds metabolism. Velda 573-2755. MC/VISA.

The Fisher County Nursing Home in Rotan is accepting applications for the following positions:
RN for the Director of nursing, RN for weekends, LVN 11-7 full-time, LVN 11-7 relief, Certified Nurses Aid. Competitive wages offered. Call Alice at 915-735-3291.

Classified Ads:
FAST
HIGHLY VISIBLE
DEPENDABLE

180 INSTRUCTIONS

BASEBALL TUTOR: 5 yrs. college experience. Individual attention & flexible schedule. $5/day. Call Charles Bollinger 573-5734.

190 FINANCIAL

WANTED: 1000 New Customers. Loans up to $385, Phone applications welcome, credit starter loans available. Fast Friendly Service. **Call 573-1761 or come by 2604 Ave. R, Snyder, Tx. 79549.** At Security Finance We Like To Say Yes!

WE WANT 5000 NEW CUSTOMERS! Personal & Pawn loans to $390. Phone payments accepted at our office. First Time Borrowers Welcome. NO CREDIT-NO PROBLEM. See Mary Ramos or Karen Parker at TIMELY FINANCE COMPANY 2409 Ave. R. 573-9335.

MISS YOUR PAPER?
Your Snyder Daily News should be delivered to you by 6:00 p.m. Monday through Saturday. Your Carrier strives to give Prompt Service, but should your paper be missing...
PLEASE CALL
573-5486
Before 6:30 p.m. Monday through Saturday

DON'T MISS THE DEADLINE!
Get Your Classified Ad in by 4:00 p.m. the Day BEFORE You Want It in the Paper!
(4:00 p.m. Friday for Sun. & Mon.)
ALL ADS ARE CASH in advance unless you have an established advertising account with The Snyder Daily News. ALL GARAGE SALES must be paid in advance.

NO LIMIT
TO HOW FAST YOU CAN GET THINGS DONE IN THE CLASSIFIEDS
Snyder Daily News Classified Ads
573-5486

Feeling great about The Snyder Daily News Classifieds

210 WOMAN'S COLUMN

Christian women seeking house/office cleaning jobs, 573-5938.

DIET MAGIC, All natural herbs, lose for $30, curbs appetite, increases energy. Call Loy 573-6256.

Dependable young woman wants to do your housekeeping. 4 years experience, references available. Reasonable rates. Call 573-3118.

PROFESSIONAL ALTERATIONS and sewing for Men and Women. Bernina Sewing Center, 2503 College, 573-0303.

220 FARMER'S COLUMN

GREAT PYRENEES-Parents working goats in heavy coyote country. Performance-proven bloodline. 12 weeks old, three females, one male. Will hold until working age. 915-735-2117.

Limousin bulls for sale. 573-1477, 6256 CR 485, Hermleigh, Tx. 79526.

REGISTERED LONGHORNS-Gentle, cake-trained, bred cows. Sears Ranch-bred. 915-735-2117.

FUSILADE 2000 ICI
Gets johnsongrass for good.
With a 37% price cut, it controls more than just johnsongrass.
Implement some cost control. Ask us today about the new low price of FUSILADE 2000.
Snyder Farm & Ranch
573-0767

240 SPORTING GOODS

GUN & KNIFE SHOW, Scurry County Coliseum, Saturday, June 12, 9 a.m.-6 p.m., Sunday, June 13, 10 a.m.-5 p.m. For tables or information call 210-257-5844.

The GUN & KNIFE SHOW this weekend is not in any way affiliated with or sponsored by your local CANYON GUN CLUB of Snyder which is holding it's Gun, Knife & Coin Show August 21st & 22nd. This is the Club's only fund raiser, our Gun Show benefits this community directly by providing a place for our local law enforcement, TDCJ-ID, and Western Texas College's Criminal Justice Class-Weapons Training and Qualification.

250 RECREATIONAL VEHICLES

1979 El Dorado 29' motor home, 440 Dodge motor, low mileage. 573-9681.

Price Reduced: Cab over camper with stove, ice box, sleeps 4, $200. 573-6102.

1992 Skamper travel trailer, 29½ ft., used 2 times. 573-0391.

PLAY IT SMART... GET INTO THE CLASSIFIEDS 573-5486

251 BOATS

FOR SALE: 18½ ft. ski/bass boat, tri-hull, inboard-outboard, 140/hp motor, $3,500 firm. Call 573-7839.

260 MERCHANDISE

BAHAMA CRUISE-5 days/4 nights, under booked. Must sell $279/couple, limited tickets. 407-767-8100 ext. 2081 Mon.-Sat. 9 a.m.-10 p.m.

CONVALESCENT NEEDS
Wheel Chairs, Walkers, Canes, Home Blood Pressure Kits, Etc. Sales & Rentals.
BURGESS McWILLIAMS PHARMACY
3706 College 573-7582

FOR SALE: Rest-O-Matic bed. Call 915-735-2209 after 5 p.m. or Sat. & Sun.

FOR SALE: Solid wood entertainment center 6½ 'x5'x2', $150, 573-4434.

FOR SALE: Gas range, dinette, vinyl sofa, bedroom suit. Reduced price. 573-8248.

FOR SALE: 2x4x8-$2.35; 2x4x16-$5.49; Sheetrock-$2.70; ½ plywood-$11.49; ¾ plywood-$13.99; ¾ plywood-$18.29; ¾ BC plywood-$26.49; 1x6 cedar-.30¢ ft.; 2x6x16-$7.99; ¾ siding- $14.29; ¾ siding-$21.49; concrete remesh-$39.95; 4x8 textured siding-$14.99; 100# asphalt keg-$12.99; #2 felt-$3.25. Builder's Surplus, 1001 Mustang Dr., Sweetwater, Tx. 915-235-9966.

Fence Posts-2¾" or 2⅞" tubing; 4½", 5½", 7" casing. cut to length, sandblasted, primered and ready to paint. Also, full joints. Delivered. 573-3566.

FOR SALE: Boat, motor and trailer, 2 wheel pickup bed trailer. 573-0758.

FOR SALE: 3 large rooms or more of sculptured carpet in medium green. Call 573-6928.

FOR SALE: Exerciser Megaflex, complete, perfect condition $50; Golf starterset/cart $25; 2 hanging lamps. 573-3806.

Win A FREE 1-Year Subscription to The Snyder Daily News

Persons Subscribing or Renewing Subscriptions for 6 Months or More during Each Month Are Eligible to Win A FREE 1-Year Subscription. Clip Coupon & Bring with Payment to the Snyder Daily News 3600 College Ave. or Mail to P.O. Box 949, Snyder, Texas 79549 Drawing Will Be Held the End of Each Month

Name _____
Address _____
City _____
State _____
Zip _____

By Carrier Or Mail In County: 1 Year: $65.75 6 Mos.: $34.00

By Mail Out of County 1 Year: $85.00 6 Mos.: $47.20

OLD HOUSE to be torn down for the LUMBER! Call 573-8290.

SUMMER SALE: Barbeque Time! LUNCH SPECIAL ONLY $3.29!! Reta's Cake Shop and Texas Bar-B-Q.

We buy and sell good used tires. Any size or type. Lang Tire 1701 25th, 573-4031.

WOODS FAMILY SHOES. Athletic shoes: Nike, Reebok, Converse, Adidas, Asics. Best selection in West Texas, Colorado City.

290 DOGS, PETS, ETC.

ALL BREEDS GROOMING. Collars, Leashes, Harnesses. Hill's Science Diet Dog Food. Scurry County Vet Clinic, 573-1717.

FOR SALE: Full blood Samoyed Husky puppies, 3 female, 2 male. 573-3607 or 573-2631.

GREAT PYRENEES-Parents working goats in heavy coyote country. Performance, proven bloodline. 12 weeks old, three females, one male. Will hold until working age. 915-735-2117.

Kitten to give away to a good home. 573-1637.

TO GIVE AWAY: (5) ½ Boston Terrier puppies, 4 males, 1 female, 573-5320.

TO GIVE AWAY: Black Toy Poodle, male, 4 years old. Registered Lhasa Apso, male, 5 years old. Call 573-8358.

310 GARAGE SALES

CHURCH GIANT BACKYARD SALE
2110 41st St.
Friday & Saturday
ALL DAY
Something for everyone!

2 FAMILY GARAGE SALE
2506 Ave. F
Fri. & Sat. 9-4
Large ladies clothes, western books, crafts items, burritos & lots of misc.

GARAGE SALE
Behind 112 Elm
Wed.-Thur. & Fri.
Early til Late
CHEAP PRICES! What knots, dishes, clothes, bike, small appliances, vacuum, basketball & country music cards.

PORCH SALE
N. on Clairemont Hwy 10 blocks past G & G Grocery.
Watch for signs.
Friday 8-12
Deal a Meal, clothes, toys, jewelry and misc.

STORAGE ROOM SALE
What Not Storage #A-1
(behind Skinny's on 37th)
Every Friday 9-1
New items each week, new & used clothes, furniture, household items.

HUGE GARAGE SALE
2100 block 24th St.
(behind Snyder Lumber)
Friday Only! 9-12
Tent, color TV, chrome dinette/6 chairs, baby bed, dressing table, stroller, maternity & baby clothes, dishes, books, furniture & lots more.

GARAGE SALE
3403 Jacksboro
Saturday 8:30-?
NO EARLY SALES
New dishwasher, gas stove, odds & ends, nice clothes.

320 RENT OR LEASE

FOR RENT: Mobile home lots 75x135 in Ira school district. 573-8647 or 573-6031.

FOR RENT: 375 sq. ft. office, store front, good location. $100 per month. 573-2555 or 573-4136.

KEY MOBILE HOME PARK on West 37th. Large Lots. NOW LOCALLY OWNED. 573-2149.

1500 SF Shop-Office with upstairs 1 bedroom apartment, $325/month. 573-1956, 573-2442 or 573-5627.

325 APARTMENTS FOR RENT

2 BEDROOM, upstairs or downstairs, furnished or unfurnished. Bills paid or you pay bills. Price depends on if you pay bills or not. Call 573-1439 or come by 1901 Coleman #1.

FOR RENT: 2 bedroom apartment, good location, reasonable, 573-0996.

1 bedroom & 2 bedroom apartments for rent. Manager Apt. #6. 1500 27th, 573-2139.

EASTRIDGE APARTMENTS
One Bedroom
From $193 to $204
Two Bedroom
From $232 to $248
MOVE IN NOW!!!
Designer decorated, energy efficient with modern appliances, central heat and air. Laundry, large play area. Conveniently located near schools, churches, shopping. Resident Mgr.
Family Living At Its Best, In A Quiet Neighborhood
Come By 100 37th Street or Call 573-5261
Equal Housing Opportunity

SPEELINE IT TO THE CLASSIFIEDS THEY'RE BUZZIN' WITH ACTION

Looking to Move Up?
Look to
Western Crest Apartments
We Have It All: Come and See!
•2 Bedrooms
•Washer/Dryer Connections
•Covered Parking •Swimming Pool
•Playground •Club House
•Ice Makers •Beautiful Landscape
Call 573-1488 or Come by 3901 Ave. O, Off 37th Street

Furnished & Unfurnished
Field Crest Apartments
We Offer What Other Communities Offer and More...We Actually Want To Be Your Home!
Friendly, Safe, Quiet, Comfortable & Affordable
700 E. 37th 573-3519

330 HOUSES FOR RENT

1707 Ave. E, 2 bedroom, 1 bath, $225/month. 573-6193 or 573-3703.

Cedar Creek Town House 1615 Firestone, 2 bedroom, his & her bath, fireplace, 2 car garage, $500/month, $250/deposit. 573-9001.

FOR RENT: 3706 Muriel, 2 bedroom, 1 bath, fenced yard, $250/month. 573-9001.

FOR RENT: 1809 39th, 4 bedroom, 2 bath, $475/month. 573-6193 or 573-3703.

FOR RENT: 2 bedroom house, carport, fenced backyard, 3102 Ave. C, 573-9068.

FOR RENT: 2 bedroom house unfurnished, 306 25th St., $200/month plus deposit. 573-5104 or 573-0302.

FOR RENT: 3 bedroom, 2 bath, 2900 42nd St., $350/month. 573-2649 before 6 p.m.

FOR RENT: 2 bedroom, 2 bath, bills paid, deposit required. 2906 Ave. V, 573-9068.

FOR RENT OR LEASE: Large, older, 3 bedroom house. Call 573-7511 after 5.

Small 2 bedroom, carpeted, carport, near Sr. Center. Prefer adults 55 yrs. & older. $150/month. 573-1470.

FOR RENT: 3734 Ave. V, 2-1-1, storm cellar, fenced, trees, nice. $300/month. 573-9001.

335 MOBILE HOMES FOR RENT

FOR RENT: 3 bedroom mobile home, very nice, large sun porch, lots of storage space. 573-1080 or if no answer 728-8482 (Colorado City).

340 MOBILE HOMES FOR SALE

FOR SALE: 2 bedroom, 2 bath mobile home including lot. Needs repairs. $200/down, $100/month for 2 years. Pioneer Furniture 2310 College 573-9834.

MOVING! MUST SELL! Price reduced! 3-2 mobile home (Hermleigh), must be moved. 863-2424.

360 REAL ESTATE

BY OWNER: 3 bedroom, 2 bath, 2 car garage, new central heat & air, 2811 Ave. U. 573-8394 or 573-8654.

BY OWNER: Brick 2-2, 13 acres, small pecan orchard, spa, large work shed, storage buildings. 573-8067.

Country living six miles South on 208. Rock & cedar with open concept on 10 acres. Barn with horse stalls. Owner-Agent. Call 573-6876.

COLONIAL HILL: Corner lot, quiet neighborhood, 4 bedroom, 3 bathroom, den with fireplace, living & dining, swimming pool, low $80's. Appointment Only 573-0856 after 5.

FOR SALE: Large 3 bedroom brick home. Non-qualifying, assumable loan at 9% fixed. Equity negotiable. Owner carry second. 728-3802.

4 PLEX FOR SALE. Take up payments of less than $200 per month. Live in one apt. rent 3, will pay for itself and give you a free place to live at 1916 Coleman.
Call 573-4730 or come by 1902 Coleman #2

BY OWNER: 3-2-2 w/formal living room, fireplace, 1604 sq. ft., $55,000. 4011 Houston. 573-6496. Would consider owner financing.

FOR SALE: First $5,500 gets tiny house with big backyard. Appliances and furniture included. See at 1707 Ave. T. 806-797-8918.

House for sale: Across the street from Post Office in Ira, 1 acre, 4 bedroom, 1 bath, $30,000. 573-3012.

HOME OWNER FINANCE, 511 Ave. Q, 3 bedroom, 2 bath. Call 573-5217 after 6:00 p.m.

611 East Highway
JACK & JACK Realtors
573-8571 573-3452

Elizabeth Potts Realtors
573-8505
1707 30th Street

361 RESORTS

1 bedroom time share resort property, camp ground membership, both of one price, $1200, 728-2275 (Colorado City) for details.

362 FARMS & RANCHES

FOR SALE: 6 miles N. of downtown, 47⅞ acres, fenced, by owner, $25,000. 573-6283 or 214-530-2047.

Obituaries

Marciano Madrid

1911-1993

COLORADO CITY — Services are set for 10 a.m. Friday in the St. Ann's Catholic Church for Marciano Sepeda Madrid, 81, who died Wednesday in the Mitchell County Hospital.

Officiating will be the Rev. John Busch and burial will follow in the Loraine Cemetery. Rosary is set for 7:30 p.m. today at Kiker-Seale Funeral Home Chapel.

He was the father of Lupe Madrid of Snyder.

Born in Grandfalls, Mr. Madrid was a resident of Loraine and a retired farmer. He was a member of the St. Joseph's Catholic Church in Loraine.

Survivors include his wife, Petra Madrid of Loraine; five other sons, Ben Madrid of Buffalo Gap, Adon Madrid of Loraine, Pasoual Madrid of Arlington, Felipe Agredia of Sacramento, Calif., and Elias Agredia of Midland; four daughters, Lusia Diaz and Mary Bustillo, both of Midland, Delma Gonzalez of Arlington and Emma Ramirez of San Jose, Calif.; two brothers, Juan Madrid of Midland and Nieves Madrid of Lubbock; and three sisters, Manuela Soto and Heraclia Gomez, both of Pampa, and Oralia Armendarez of Big Spring.

Erma Thomas

1912-1993

Services are set for 2 p.m. Saturday in Bell-Cypert-Seale Funeral Home Chapel for Erma Lee Thomas, 80, of Houston. The Rev. C.J. Smith, retired Baptist pastor, will officiate. Burial will follow in the Ira Cemetery.

Mrs. Thomas died Wednesday night in Medical Center Hospital in Conroe.

Born on June 17, 1912, in Alabama, she had lived in Scurry County most of her life. Mrs. Thomas had lived in Houston the past seven years.

Survivors include three sons, Jerry Thomas of Richardson, Herbie Thomas of Snyder and Tony Thomas of Flower Mound; two daughters, Anita Echols of Montgomery and Judy Lindsay of Coppel; seven grandchildren; and 12 great-grandchildren.

Lena Ainsworth

1903-1993

Services are set for 4 p.m. Saturday in the Bell-Cypert-Seale Funeral Home Chapel for Lena Ainsworth, 90, of Snyder, former longtime Fluvanna resident, who died at 3 a.m. Thursday in Cogdell Memorial Hospital after a sudden illness. Burial will follow in the Fluvanna Cemetery.

Born on Jan. 27, 1903, in Erath County, she was a homemaker and was married to C.N. Ainsworth who died in 1964. She was a member of the 37th Church of Christ.

Survivors include one daughter, Melva Craig of Snyder; two brothers, Adrian McGuire of Sweetwater and Henry McGuire of Colorado City; one sister, Mrs. Carl Tartar of Snyder; five grandchildren; 11 great-grandchildren; and one great-great-grandchild.

Justice Dept. observing Brosky case

FORT WORTH (AP) — A Justice Department spokesman said a decision on whether to pursue federal civil rights charges against former skinhead Christopher William Brosky will await the outcome of a second state trial.

Brosky was convicted in March of the driveby shooting of Donald Thomas, in a racially inspired shooting in an Arlington residential neighborhood, but jurors assessed only a probated sentence, saying later they thought he would spend some time in prison.

Outrage by black leaders in the Dallas-Fort Worth area won support from U.S. Rep. Martin Frost, D-Dallas, and other state lawmakers for a Justice Department review.

The furor prompted the Tarrant County district attorney's office to seek prosecution of Brosky on additional charges despite cries of double jeopardy from Brosky's attorneys.

JUN 10 93

Markets Midday Stocks

NEW YORK (AP)

	High	Low	Last	
AMR Corp	673/4	665/8	667/8	—11/8
Albertsons	551/8	543/8	543/8	-5/8
Alldsignal	663/4	661/4	663/4	+5/8
ALLTEL Cp	51	503/4	51	+1/8
AmStores	413/8	403/4	413/8	+3/4
Amer T&T	617/8	611/2	617/8	+3/8
Ameritech	75	747/8	75	+1/8
Amoco	581/8	575/8	573/4	-3/8
AndarkPtr	431/8	425/8	431/8	+1/2
Arkla	97/8	93/4	97/8	
Armcolnc	73/8	71/8	71/8	-1/4
AtlRichfld	1225/8	1217/8	122	—1
BakerHughes	291/4	283/4	283/4	-3/8
BancTexas	2	17/8	2	
BellAtl	561/8	553/4	56	+1/8
BellSouth	533/4	531/2	535/8	-1/8
Beth Steel	191/8	183/8	183/8	-3/4
Borden	191/2	193/8	191/2	+1/8
Caterplr	743/8	737/8	741/8	
CenSoWst	313/4	311/2	313/4	
Chevron	905/8	90	901/4	+3/8
Chrysler	461/8	457/8	461/8	+1/8
Coastal	271/4	271/8	271/4	-1/8
CocaCola	401/4	40	401/8	+1/4
ColgatePalm	541/4	531/8	54	+11/8
ComMetl	31	303/4	307/8	+1/8
Cooperin	491/2	493/8	491/2	+1/8
CyprusMn	241/4	237/8	241/8	-1/8
DallSemicn	145/8	141/2	145/8	
DeltaAirl	521/8	51	511/8	-5/8
DigitalEq	43	423/4	427/8	-1/4
Dillard	385/8	381/4	385/8	+3/8
DowChem	561/4	56	561/4	+1/4
DresserInd	231/8	23	231/8	-1/8
DuPont	521/2	523/8	521/2	+1/8
EstKodak	501/2	501/8	501/2	+1/2
Enserch	177/8	171/2	173/4	+1/2
Exxon	671/4	663/4	667/8	-1/2
FlowerInd	181/4	18	18	-1/8
FordMotor	541/2	541/4	543/8	-1/8
GTE Cp	353/8	351/8	353/8	+1/8
GenDynam	973/8	963/4	963/4	-3/8
GenElct	931/2	931/4	931/4	-1/8
GaMill	64	631/4	633/8	-3/4
GenMotors	413/8	411/8	411/8	+1/8
GaMotr E	301/2	301/4	303/8	+1/8
GaPacif	593/8	581/2	587/8	-3/8
GlobalMar	51/4	5	51/8	-1/8
Goodrich	44	433/4	44	+1/8
Goodyear s	397/8	395/8	397/8	+1/4
GtAtlPac	341/8	34	34	-1/8
Gulf StaUt	177/8	177/8	177/8	
Halibrtn	401/2	401/8	403/8	-1/8
Hanson ADS	173/4	171/2	175/8	-1/8
HoustInd	441/8	433/4	441/8	+1/4
IBM	523/4	511/2	517/8	—1
IntlPaper	647/8	641/2	645/8	-5/8
JohnsnJns s	441/8	431/8	44	+5/8
K mart	23	227/8	23	+1/8
Kroger	173/8	171/8	171/4	
vjLTV Cp	5-32	7-64	5-32	+1-64
Litton	571/4	571/8	571/8	-1/8
vjLoneStar	17/8	17/8	17/8	
Lowes s	37	367/8	37	+1/8
Lubys	221/8	221/8	221/8	
Maxus	95/8	91/4	91/4	-1/4
MayDSt	717/8	715/8	713/4	+3/8
Medtronic	655/8	65	655/8	+3/4
Mobil	731/2	733/8	733/8	-1/4
Monsanto	577/8	573/8	573/4	+1
Motorola s	831/4	815/8	823/8	+3/8
Nationsbk	461/2	46	461/4	+1/8
Navistar	21/2	23/8	23/8	
Nynex	873/4	867/8	871/4	+1/4
OryxEngy	221/8	217/8	221/8	+1/8
PacTelesis	483/4	481/2	485/8	-1/8
PanhBCp	223/8	22	221/4	
PenneyJC s	48	471/2	471/2	-1/2
Pennzoil	65	647/8	65	+1/8
PepBoys	217/8	211/4	213/8	-3/8
PhelpDodge	441/8	435/8	441/8	+5/8
PhilipPet	315/8	311/2	311/2	-1/8
PilgrmPrd	81/4	81/4	81/4	-1/8
Polaroid	355/8	351/2	355/8	
Praxair n	151/8	147/8	15	+1/8
Primerica s	44	437/8	437/8	-1/4
ProctGamble	477/8	473/8	471/2	-1/8
PubS NwMx	123/4	125/8	123/4	+1/8
SFePacCp	161/2	163/8	161/2	
SaraLee s	245/8	241/8	243/8	-5/8
SearsRoeb	525/8	523/8	521/2	
SherwinW	303/4	301/2	305/8	-3/8
SmthBch s	327/8	325/8	327/8	+1/4
SmthBc eqt s	291/2	283/4	291/4	+3/8
Southern Co	411/8	407/8	407/8	-1/8
SwAirl s	423/4	42	42	—11/4
SwBell s	391/4	39	39	
Sprint	307/8	305/8	303/4	
SterlingChm	41/8	41/8	41/8	-1/8
SunCo	243/4	241/2	241/2	-1/4
TNP Ent	177/8	175/8	177/8	+1/8
Tandy	295/8	291/2	295/8	+1/8
Templin	435/8	433/8	431/2	-1/8
Tenneco	467/8	465/8	467/8	-1/4
Texaco	6538	647/8	651/8	
TexasInd	231/4	231/4	231/4	
TexasInst	671/4	663/8	661/2	—11/4
Tex Util	451/4	447/8	451/8	+5/8
Textron	517/8	515/8	515/8	-1/4
Trinity	521/4	521/8	521/8	-1/4
TritonEngy	381/8	375/8	375/8	-1/4
Tyler	47/8	47/8	47/8	-1/8
US West	443/4	445/8	445/8	-1/8
USX Delhi n	217/8	213/4	217/8	
USX-Marathn	185/8	183/8	181/2	-1/8
USX-USS	413/4	411/4	413/8	-3/8
UnCarbde	19	183/4	187/8	+1/8
UnPac	611/4	603/4	603/4	-1/2
UnitedTech	523/4	521/2	523/4	
Unocal	321/8	313/4	321/8	+1/4
WalMart s	261/2	263/8	261/2	-1/8
WstnGasRs	351/8	35	351/8	+1/8
WestghEl	151/8	15	15	
WinnDixie	557/8	555/8	555/8	-1/4
Woolwth	283/4	281/2	283/4	+1/4
Xerox Cp	743/8	741/8	741/4	
ZenithE	91/8	9	91/8	

'You didn't walk the plank...'

Clinton assures disgruntled Democrats who supported broader tax program

WASHINGTON (AP) — As top Senate Democrats pressed for a scaled-back energy tax, President Clinton today sought to assure disgruntled House Democrats that "they didn't walk the plank" for nothing in supporting a broader tax.

"What the final shape of the energy portion will be, no one can now say," Clinton said at a picture-taking session as he met with domestic-policy Cabinet members.

On Capitol Hill, top Senate Democrats reshaping Clinton's troubled deficit-reduction tax bill circulated a plan that would replace his broad energy tax with a smaller levy on transportation fuels.

Clinton said he was glad the process was moving forward — but he sought to distance himself from the deliberations,

"I have not signed off on any energy proposal in the Senate yet," Clinton said.

He was trying to repair some of the political damage done earlier in the week when the administration gave up on the original Clinton energy proposal — a tax based on the heat-content of fuels that would raise $72 billion over five years. The tax had little support in the Senate.

But, in backing away from it, Clinton alienated many House Democrats who voted for the tax because he promised them it was an integral part of the package.

"They didn't walk the plank on the budget for nothing," Clinton said.

He said that he still prefers the original heat-content tax, and that it could be revived by a House-Senate conference that will ultimately have to reconcile House and Senate Democrats.

Backing away from the larger tax also angered some members of the Congressional Black Caucus, already mad at Clinton for dropping his nomination Lani Guinier as civil rights chief.

Going with a smaller tax would mean making up the lost revenues by additional cuts in social programs.

Clinton said he agrees with the Black Caucus in preferring the bigger heat-content tax.

But, Clinton said: "Neither they nor I have a vote on the Senate Finance Committee."

Woman's death possibly linked to mystery illness

ALBUQUERQUE, N.M. (AP) — The death toll from a mystery illness may have grown with the death of an Indian woman who was airlifted to a hospital here, but health officials say it will take weeks to determine if she had the disease.

The woman, whose name, tribe and hometown were not released, died at 5:40 p.m. Wednesday at University Hospital, said John McKean, spokesman for the governor's office. He said she was from northwestern New Mexico and was airlifted here from Farmington.

"Authorities suspect that her death was caused by acute respiratory distress related to the recent illness outbreak in southwestern states, but confirmation of that will require further tests," McKean said.

The state Office of the Medical Investigator took custody of the body and will coordinate with the national Centers for Disease Control in Atlanta in analyzing the causes of her death, he said.

"It isn't over, I'm afraid," McKean said of the flu-like illness that was first reported last month in New Mexico and Arizona.

Dr. Norton Kalishman, chief medical officer for the New Mexico Health Department, agreed.

"It is not abating," Kalishman said earlier Wednesday.

Kalishman said another possible case was reported Wednesday in Arizona, and he said four cases previously considered possibles were added to the list of confirmed cases Wednesday.

Kalishman said both possibles had the same symptoms as previously confirmed cases — respiratory distress, swollen lungs, low oxygen levels and high white blood cell count. Health officials have said they suspect the rodent-carried Hantavirus of causing the mystery illness.

He said it would take weeks of blood tests to establish whether the possible cases are part of the outbreak.

Deeper Pentagon budget cuts sought

WASHINGTON (AP) — Defense Secretary Les Aspin is trying to slash an additional $5.5 billion from next year's Pentagon budget as his aides near final decisions on their "bottom-up review" of defense needs and weaponry.

The review, which will guide future long-range budget decisions, will be the subject of a briefing this weekend for Aspin and the Joint Chiefs of Staff, Pentagon sources say.

The force is destined to be far smaller than that envisioned by the Bush administration, given President Clinton's call for slashing defense spending by more than $120 billion over the next five years.

And Aspin has asked the Navy, Army, Air Force and other defense agencies to come up with an additional $5.5 billion in cuts for the budget year beginning Oct. 1 to cope with an unexpected spending crunch.

Testifying Wednesday before a Senate Armed Services panel, Army Maj. Gen. Malcolm O'Neill, the acting director of the Ballistic Missile Defense Organization, promised that Congress would get results of the review by July 4.

One Pentagon official, speaking on condition of anonymity, said draft proposals call for moving forward with producing the F-A-18 E-F Hornet, destined to be the Navy's "bridge" aircraft into the next century as the service phases out its A-6 bombers by 1999 and awaits production of a futuristic substitute.

Births

Veronica Thomas of Rotan announces the birth of her daughter born at 7:23 a.m. on June 9 in Cogdell Memorial Hospital. She weighed six pounds, 14½ ounces.

U.S. to send troops

Continued From Page 1

drafted May 22 by the United States, Britain, France, Spain and Russia and was adopted by the U.N. Security Council on Friday.

"It is essential everyone in the region understand that aggression against (Macedonia) would have grave consequences," Christopher said.

He reiterated the United States cannot tolerate Serbia from widening the war in Bosnia to its largely ethnic Albania province of Kosovo.

Christopher also unveiled a proposal by President Clinton for a NATO summit later this year to assess the alliance's role as a post-Cold War European security forum.

In their view, these have only served to worsen the 14-month-old war that has left 138,000 people dead or missing and forced 2 million people from their homes.

Russia has indicated it may provide troops to guard Muslim civilians in the safe areas. Its foreign minister, Andrei Kozyrev, will attend the second day of the NATO meeting on Friday and will likely be asked for a firmer commitment on that issue.

The foreign ministers' meeting opened with a blunt warning from NATO Secretary-General Manfred Woerner that the public expects NATO governments to do more to end the war in Bosnia.

"There must be a firm united political will ... a clear sense of purpose" to halt the carnage, Woerner said, referring to divisions among the allies.

In recent weeks, Woerner and other officials at the alliance headquarters in Brussels, Belgium, have expressed exasperation at disagreements over Bosnia in allied capitals.

Police work burglary case

Snyder police investigated a burglary and made one unrelated arrest Wednesday.

Police were notified at 8:52 a.m. Wednesday that someone had broken into Lota' Burger on College Avenue. An undetermined amount of currency was taken. A report for burglary of a business has been filed. Police are still investigating.

At 8:46 p.m., police were called to a disturbance in the 2900 block of Avenue M. They arrested a 28-year-old male for Class C assault and family violence.

Officers worked a traffic accident in the 2000 block of U.S. Highway 84 at 4:43 p.m. According to police, Charles Chick of Grand Prairie was driving a 1988 Peterbuilt when it went out of control and swerved into the median. The vehicle was towing a 1989 Transcraft flatbed trailer.

Hospital Notes

ADMISSIONS: Doris Small, 2100 Gilmore; Veronica Thomas, Rotan.

DISMISSALS: William Johnson, Lester Moore, Zelma Wilson.

Census: 51 (Med.-11, Long-Term Care-38, OB-1, Nursery-1).

Berry's World

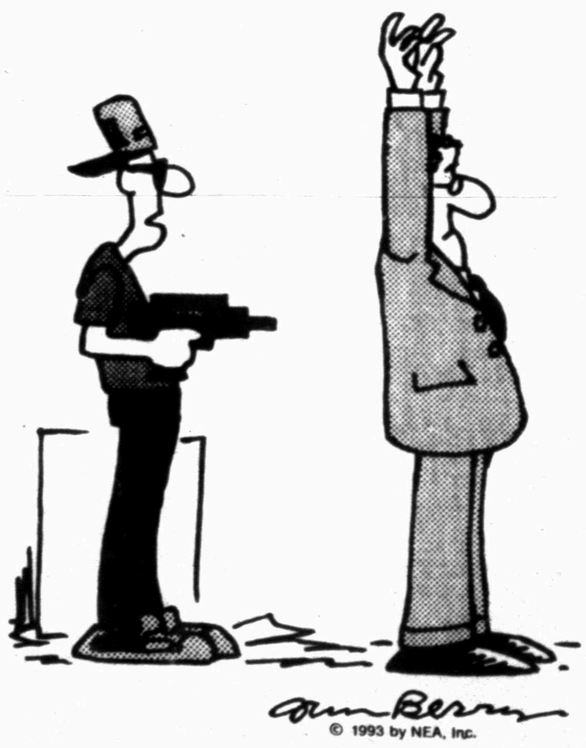

© 1993 by NEA, Inc.

"Hey, man, what can I tell ya. I've got a low self-esteem problem."

GOLDEN CORRAL
3206 College 573-3304
SENIOR SUPER SAVER CARD
99¢
99¢ Membership Fee
Good for 3 months, 60 or over
$2.99 - One trip Salad Bar w/Soup & Sundae Bar. Happy Hour 2-5 daily Free Bev.

Dance
Sponsored By
Scurry County Rodeo Association
Old Rodeo Grounds
Saturday, May 12th
9 p.m. til 1 a.m.
"South 67"

For Weathercenter It's
Snyder Area Weather Forecast
Use SDN's "Talking Newspaper"
Call
573-NEWS
ext. 491

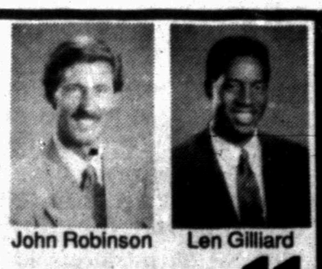

John Robinson Len Gilliard

KCBD 11

SNYDER DAILY NEWS
Talking Newspaper Index
Use Your Touch Tone Phone To Hear Information From The Merchants Listed Below.
24 Hours A Day, 7 Days A Week.
Phone 573-NEWS then enter the extension number

ACCOUNTANTS
Jerry Vestal, CPA (Changed 4/27/93) .. Ext. 227
AGRICULTURAL
Snyder Truck & Tractor ..... Ext. 293
AUTOMOTIVE
Martin's Quick Service Ext. 115
Western Auto ..... Ext. 233
Lang Tire ..... Ext. 169
BRIDAL
Classic Interiors .... Ext. 101
Cox Jewelry ..... Ext. 157
CAR DEALERS
Big Country Chev. (Español) ..... Ext. 237
Wilson Motors ..... Ext. 251
CARPET
Bryant's Carpet Cleaning ..... Ext. 105
CHURCHES
1st Baptist Church .... Ext. 235
37th St. Church of Christ ..... Ext. 133
Colonial Hill Baptist .... Ext 217
CLASSES
ATSC Defensive Driving Classes ..... Ext. 107
Western Texas College Cont. Ed. ..... Ext. 111
CLOTHING
Li'l Rascals ..... Ext. 119
CLUBS & ORGANIZATIONS
Boy's Club News .... Ext. 117
COMPUTERS
Computer Solutions Ext. 259
DEPARTMENT STORE
K-Mart ..... Ext. 103
ENTERTAINMENT
The Movie Stop Ext.159
FINANCIAL
Snyder National Bank ..... Ext. 295
American State Bank ..... Ext. 123
FURNITURE
Pioneer Furniture .. Ext. 155
GIFT SHOPS
Classic Interiors ..... Ext. 101
The Pleasure's Mine Ext. 135
HARDWARE & LUMBER
Higginbotham-Barlett Co. ..... Ext. 109
HEALTH & MEDICAL
Codgell Memorial Hospital ..... Ext. 201
INVESTMENTS
Edward D. Jones .... Ext. 231
INSURANCE
Steakley Ins. ..... Ext. 219
Joe T. Williamson Insurance ..... Ext. 229
JEWELRY
Cox Jewelry ..... Ext. 157
LAUNDRY DRY CLEANING
Snyder Laundry & Dry Cleaning Ext.163
LAWN & GARDEN
Tom's Marine Ext.225
Snyder Truck & Tractor ..... Ext. 293
PICTURE FRAMES
B&R Frame Shop ..... Ext. 215
REAL ESTATE
City Realtors ..... Ext. 209
RESTAURANTS
McDonald's of Snyder ..... Ext. 113
Subway Special Line Ext. 255
Golden Corral ..... Ext. 257
Sonic Drive-In ..... Ext. 125
SEWING CENTER
Bernina Sewing Center ..... Ext 137
SNYDER DAILY NEWS
The Talking Newspaper ..... Ext. 499
TexScan ..... Ext. 497
Classified Ads ..... Ext. 495
Subscription Info. .. Ext. 493
KCBD Weather .... Ext. 491
TIRES
Western Auto ..... Ext. 233
Lang Tire ..... Ext. 169
TRUCK RENTAL
Martin's Quick Service (Ryder Truck Rental) ..... Ext. 115
For Your Convenience, Cut Out And Place By Your Phone

Congress: voters disappointed with Clinton

WASHINGTON (AP) — Across the country, the frustration is building again for voters who feel they've seen this all before: the congressional bickering, broken promises, a White House adrift.

Won't Washington ever change?

That dark mood is what Democratic lawmakers say they encountered on trips back home last week.

"The optimism of January has turned to fear — they're afraid it's not going to get fixed," said Rep. Karen Shepherd, D-Utah, who was swept into office on last year's banner of change.

"Democracy is inordinately messy. People are watching it close up, and I think it's terrifying for them," she said.

In interviews with several Democrats who returned to their home districts last week, lawmakers reported that constituents are disappointed with Clinton for what they see as his inability to make good as quickly as he'd pledged on jobs, health care, deficit reduction and other campaign promises.

But the Democrats, who'd hoped to capitalize on their first control of the White House and Congress in 12 years, said their constituents are equally as annoyed with them.

"They don't think either one of us are doing a very good job," said Sen. John Breaux, D-La. "They think we just blame each other."

"In the view of many voters," added Rep. Tim Penny, D-Minn., "we're not ending gridlock, we're just fighting. Now we're even fighting within our own party. That doesn't sit too well out there."

"Everybody," said Rep. Mike Synar, D-Okla., "seems to have forgotten what the voters told us last November — lead, follow or get the heck out of the way. Do something. Voting no and saying we can't do it is not acceptable."

Democrats said many voters reported being troubled by Clinton's early missteps, such as the failed jobs bill, and management debacles such as the doomed nomination of Zoe Baird. Still, voters are rooting for the president to succeed, they said.

"They fault him — no bones about it, mistakes were made — but it's not a throw-him-out attitude," said Sen. Howard Metzenbaum, D-Ohio. "They're asking me, 'Can't you do something to help him?'"

Rep. Dan Glickman, D-Kan., said voters don't understand Clinton's budget package because the president failed to explain it. So "the enemies defined the package," Glickman said.

"If I were in their shoes," Glickman said of voters, "I'd be unhappy too because they didn't have the foggiest notion of what was in it. I want (Clinton) to do well, but it was a very disappointing display of the power of persuasion of the chief executive officer."

At the same time Democrats were chewing over last week's lessons and plotting ways to recover, yet another fire ignited. Democrats who felt they'd stuck their necks out during a House vote for Clinton on his tax bill were riled that he abandoned his original energy tax plan during talks with the Senate.

"People are feeling used," said Rep. Pat Schroeder, D-Colo. "Coming from out West, you're usually ambushed by your enemies, not your friends."

But the energy tax is a good example, she said, of the problem Clinton and Congress face. Colorado voters, for instance, never liked Clinton's energy tax.

"This is a country with an attitude," Schroeder said. "We all know what we did the last 12 years was wrong. Everybody says do something, but then they say, 'Oh, not that. Do something that doesn't hurt me.'"

Divorced Dad's Gifts of Roses Point to Thorny Times Ahead

By Abigail Van Buren

© 1993 Universal Press Syndicate

DEAR ABBY: I would like to comment on the divorced father who sent his 6-year-old daughter a dozen long-stemmed roses for St. Valentine's Day ... and his girlfriend of three years, a dozen short-stemmed roses! (He lamely blamed it on "a friend" who ordered them for him.)

First of all, how about something more practical and lasting for a 6-year-old — such as time, shared values, or a memorable trip to the zoo?

Second, don't discount the girlfriend's feelings. Feelings aren't right or wrong. She has a right to have hers.

To the girlfriend: Things will probably not change with your boyfriend, unless they get worse. Men do lots of stupid things regarding children from former marriages to assuage their guilt. Evaluate carefully before making any long-term plans with this one!

I've been there twice, and the only thing I can change about someone else is my attitude.

L.M., DENVER

DEAR L.M.: Let's hear it from another woman who has been there:

DEAR ABBY: Let me assure you that the question of indulging and overcompensating children after divorce will be a critically important factor in the next marriage — where emotional power struggles are bound to occur. A dozen long-stemmed roses for a 6-year-old? That is a totally unnecessary gesture, which is both a thoughtless put-down of the girlfriend and a subtle message that empowers a 6-year-old.

"Jealous Valentine" is wise to bring this touchy issue and her feelings out into the open. She needs to know what her boyfriend's priorities are going to be, in order to have a healthy, well-balanced marriage — especially where stepchildren are involved.

My experience over 20 years has proved that the husband/wife relationship needs to be top priority, with the children a close second — and the children need to know this!

If a stepparent is willing to be a totally self-sacrificing partner, let the children be indulged to the hilt — but if you want and need more from a marriage, either speak up, or beware!

DELAWARE STEPMOTHER

* * *

DEAR ABBY: I'm hopeful this information will help men who have been married for a long time, then suddenly lose their spouses and need help in knowing how to court again.

Initially, he needs to lose weight, and then, a vehicle is needed — one that is late model and clean. No trucks, vans or old jalopies, please.

Second: nice clothes — something new in preference to something that has been hanging in the closet for years.

Third: new shaving lotion/cologne, which will make him smell wonderful.

Fourth: more attention paid to body cleanliness and deodorant.

Fifth: more attention paid to oral hygiene.

Sixth: more than $20 in pocket when going on a date, even if a credit card is used.

In summary, nothing turns off a romance faster than to violate any of the above. Particularly if the lady is a high-class lady, it is essential that he have a car equal to hers or better.

HIGH-CLASS LADY,
LAKE COUNTY, FLA.

DEAR LADY: What if he is kind, considerate, thoughtful, decent, well-mannered, hard-working and honest, but drives a 1976 jalopy? Come on, lady ... your values need a tune-up.

* * *

Good advice for everyone — teens to seniors — is in "The Anger in All of Us and How to Deal With It." To order, send a business-sized, self-addressed envelope, plus check or money order for $3.95 ($4.50 in Canada) to: Dear Abby, Anger Booklet, P.O. Box 447, Mount Morris, Ill. 61054. (Postage is included.)

Astro-Graph

By Bernice Bede Osol

Your Birthday

Friday, June 11, 1993

Instead of looking for fresh fields to conquer in the year ahead, try to figure out ways to build upon and expand that which you have already established. These are the things that could offer you your greatest successes.

GEMINI (May 21-June 20) There's a possibility you could make things tougher on yourself careerwise today than they need be through premature, impulsive actions. Be disciplined. Get a jump on life by understanding the influences which are governing you in the year ahead. Send for Gemini's Astro-Graph predictions today by mailing $1.25 plus a long, self-addressed, stamped envelope to Astro-Graph, c/o this newspaper, P.O. Box 4465, New York, NY 10163. Be sure to state your zodiac sign.

CANCER (June 21-July 22) Associates are likely to have more confidence in you today than you do in yourself. This is one of those instances where it would be wiser to trust their judgment than yours.

LEO (July 23-Aug. 22) A joint venture in which you're involved could be severely bruised today if dissension is allowed to enter the picture. This arrangement is already rather fragile.

VIRGO (Aug. 23-Sept. 22) A fear of failure might cause you to postpone making a critical judgment today. More harm could result from indecisiveness than from making a bad guess.

LIBRA (Sept. 23-Oct. 23) Persons who share the work with you today should also be allowed to share in the benefits if yours and their efforts results in something to be divvied up.

SCORPIO (Oct. 24-Nov. 22) This might not be one of your better days for taking risks, especially speculating in an area over which you have no input or control.

SAGITTARIUS (Nov. 23-Dec. 21) Think very carefully before making any commitments or promises today. However, if you do agree to something, treat it as a sacred trust and do what you said you'll do.

CAPRICORN (Dec. 22-Jan. 19) Treat co-workers the same as you would treat valued friends today if you hope to gain their support. Anything less might be rejected.

AQUARIUS (Jan. 20-Feb. 19) Your chances for material acquisition look fair today, but don't raise your expectations up to levels that invite disappointment if they are not achieved.

PISCES (Feb. 20-March 20) Be philosophical regarding any reversals you might experience today. Minimize their significance and look upon them as stepping stones instead of stumbling blocks.

ARIES (March 21-April 19) It's the end result that is important today and not whose ideas or tactics got you there. If another's thoughts or suggestions are superior to yours, be grateful they are and use them.

TAURUS (April 20-May 20) Keep a running tab on expenses or endeavors in which you're involved today. If they are not monitored carefully, there's a chance you could have some serious budget overruns.

Former SHS band director honored

A former Snyder High School band director, Mel Montgomery, has been chosen bandmaster of the year by the Texas Bandmasters Association.

A retired professor of music at Stephen F. Austin State University in Nacogdoches, Montgomery will be honored at the association's July convention in San Antonio.

Montgomery was director of bands at Snyder High School from 1952 to 1968. He left Snyder in 1968 to join the staff of Stephen F. Austin.

A native Texan and graduate of high school in Conroe, Montgomery received both his bachelor's and master's degrees from Sam Houston State University. He has done post-graduate work at the University of Texas and Texas Tech University.

Montgomery's career in music spans more than 40 years. Prior to teaching in Snyder, he taught at Port Arthur. His public school bands received sweepstakes 18 times in UIL competition.

His Snyder bands amassed an enviable record of contest honors at both the Tri-State and Buccaneer Music Festivals. At Buccaneer, the Snyder Band four times was selected as the Outstanding Concert Band in their class and seven times won the Grand Sweepstakes award. In 1966, SHS was selected the TMEA Honor Band of Texas.

Montgomery was also a pioneer in the stage band movement in Texas. His SHS stage bands won national acclaim and was ranked third among 225 participating schools in the National Stage Band Contest of 1966.

For 19 years, Montgomery has served as professor of music at SFA and for 18 years was director of bands. After retiring in 1986, Montgomery continues to teach on a part-time basis. In 1987, the SFA board of regents conferred to him the title of Emeritus Director of Bands and Professor of Music.

His wife, Virginia, is also a retired public school teacher. They have two children, Don Montgomery of Arlington and Jill Ann McClure of Pompano Beach, Fla.

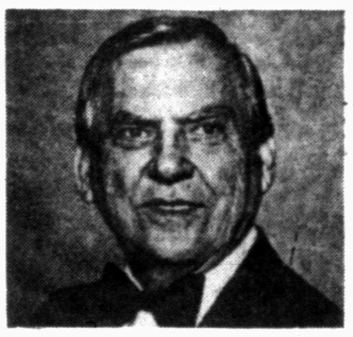

MEL MONTGOMERY

DEL MONTE FRUITS

Fruit Cocktail, Chunky Mixed Fruit, Lite Chunky Mixed Fruit, Lite Fruit Cocktail, Yellow Cling Peach Halves or Slices, Lite Y/C Peach Halves or Slices, Reg. or Lite Pear Halves or Slices.
17 Oz. Can

89¢

Lawrence

HOMETOWN PROUD
4211 College
IGA
Circular Prices Good Thru Tuesday, June 15, 1993

"Keeps Getting Better"

SDN'S TALKING NEWSPAPER

Calls During April '93 8,221
Calls During May '93 8,349
(Including 1,700 on Election Night, May 1)

Add To Your Business' or Organization's Exposure In Scurry County!

It's Economical (Just $10 per Week)
IT WORKS!

Just Ask One Of Our Advertisers

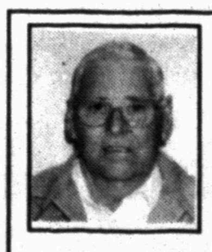

"Since I have run my auto air conditioner service on the Talking Newspaper I have gotten several jobs and new customers. It's a real bargain for my small business."

I.E. Martin

Martin's Quick Service
Air Conditioning, Radiator Repair, Ryder Truck Rental
573-NEWS Ext. 115

FDA to require truth in menus

WASHINGTON (AP) — The government is going to require restaurants that boast of light, healthy foods on their menus back up those claims with the actual recipes.

The Food and Drug Administration, in an about-face, said Wednesday it has decided not to exempt restaurant menus from its new food labeling rules.

The restaurants won't have to include nutritional boxes on the menus.

But chefs will have to be prepared to show state inspectors that the food they put on the table was cooked according to a health-conscious recipe, FDA officials said.

The outgoing Bush administration last January exempted restaurant menus from the government's new rules for food health and nutritional claims. It did not exempt restaurant signs or placards.

The menu exemption was attacked in court by consumer groups and criticized in Congress by lawmakers such as Rep. Henry A. Waxman, D-Calif., who led the push for the 1990 Nutrition Labeling and Education Act.

FDA spokesman Jim O'Hara said the agency would publish a new proposed rule requiring restaurants that make health claims on menus to "meet some of the same nutrition labeling requirements as food sold in grocery stores."

The FDA's earlier rules defined a raft of terms that food marketers use to appeal to diet-conscious consumers, including low-fat, cholesterol-free, high-fiber, light and healthy.

A "low-fat" restaurant dish by FDA definition cannot have more than three grams of fat per 100 calories, O'Hara said.

But if by "light fare" a restaurant means the food comes in smaller portions, it can simply state that on the menu without having to back the claim with recipes, O'Hara said.

Michael Jacobson, executive director of the private Center for Science in the Public Interest, welcomed the FDA's change of heart.

"A restaurant menu should be a guide for consumers and not a work of fiction. ...," said Jacobson. "The exemption for restaurants didn't make sense and it couldn't be justified legally."

The FDA estimates that only 12,000 of the nation's more than quarter-million restaurants will be forced to justify their menu claims. It is expected to cost the industry $1 million to $13.5 million to come into compliance.

To prove a claim that an entree was "low fat" or "light," a restaurant can show inspectors that it used "recipes designed by recognized medical or dietary groups to promote better nutrition or health," O'Hara said.

Recipes from an American Heart Association cookbook, for instance, would pass muster, he added.

Dr. Gott By Peter Gott, M.D.

Ways to remedy post-nasal drip

By Peter H. Gott, M.D.

DEAR DR. GOTT: I've had post-nasal drip most of my adult life. ENT specialists have checked for allergies and I have none. Medication provides only temporary relief. Can you recommend anything that would give more permanent relief?

DEAR READER: An intermittent, sometimes prolific flow of mucus from the back of the nose down the throat — so-called post-nasal drip — is one of mankind's most ubiquitous ailments. It is worsened by allergies (especially during the growing season when the pollen count is high) and by air pollution; post-nasal drip affects virtually every cigarette smoker.

Symptoms include occasional sore throat, a tendency to clear the throat frequently and a periodic, dry hacking cough

Post-nasal drip is harmless but annoying. Most people put up with it, using over-the-counter antihistamines (such as Actifed) at times when the condition is particularly bothersome. Other treatment includes steroid nasal sprays, prescription antihistamines (such as Hismanal and Seldane), and specific treatment for allergies (such as desensitization injections).

Patients should stop smoking, avoid passive smoke from other smokers, attempt to control house dust (by cleaning thoroughly and using humidifiers), and steer clear of flowering plants and shrubs during the pollen season. Also, animal dander can cause post-nasal drip, so house pets should be confined to special parts of the house and never allowed to sleep on the bed or in the bedroom. These are some of the preventive steps to be taken.

In some instances, allergists can be valuable resources, by testing patients to discover hidden or unsuspected allergies that tend to worsen post-nasal drip.

I suggest that you ignore your post-nasal drip; sometimes the treatment for this condition is more inconvenient than the condition itself. If this isn't an appropriate option, seek a consultation with an allergist.

To give you more information, I am sending you a free copy of my new Health Report "Allergies." Other readers who would like a copy should send $1.25 plus a long, self-addressed, stamped envelope to P.O. Box 2433, New York, NY 10166. Be sure to mention the title.

©1993 NEWSPAPER ENTERPRISE ASSN.

DR. GOTT

PETER. GOTT, M.D.

He's Expecting A Tie or Socks...

Give Him The Cowboys!

Price Reduced - Perfect for Dad's Day

HOW 'BOUT THEM COWBOYS!

Regularly $19.95
Reduced 25%
While They Last
$14.95 Plus Tax

The Dallas Cowboys are once again at the top of the NFL! *How 'bout them Cowboys! The Return of America's Team*, produced by award-winning *Dallas Morning News* writers and photographers, is 160 pages of stories and photographs detailing the team's championship season through Super Bowl XXVII.

Snyder Daily News

3600 College Ave.

573-5486

Furr's Furr's

Furr's Anniversary Southwest Sell-a-Bration

•Friday, Saturday, Sunday•
•Prizes Will Be Given Away•

Friday & Saturday, 11:30 a.m. & 2:30 p.m.
DELI TRAY WALK

Saturday - 2:00 p.m. Sunday - 2:00 p.m.
MINI COOKIE STACKING

Nabisco Coloring Contest
Age Groups:
7 and under & 8-12
Judged July 2nd

Saturday 3:30 p.m.
TOILET PAPER UNROLLING CONTEST

Saturday 1:00 p.m.
DIAPER DERBY

★★★★★★★★★★★★★★★★★★★★★★★★★★★★

HOT DOG WAGON - 4/1.00

Proceeds Will Benefit Hermleigh Cheerleaders

★★★★★★★★★★★★★★★★★★★★★★★★★★★★

1/2 Gal. Round
Gandy's
ICE CREAM
3/5.00

PRODUCE
Perlettes
WHITE GRAPES
79¢ Lb.

DELI
25 Ct. Box
CHICKEN NUGGETS
1.99

BAKERY
CREAM CAKES
3.29 Ea.

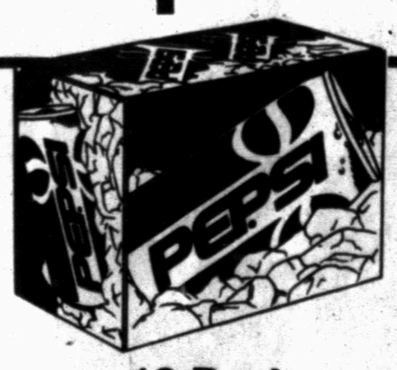

12 Pack
PEPSI COLA
2/4.98

Gandy's Homogenized
MILK
1.99 Gal.

Prices Good June 11 thru June 17, 1993