THE SNYDER DAILY NEWS

Vol. 3 No. 192 | SNYDER, TEXAS, TUESDAY, DECEMBER 9, 1952 | EIGHT PAGES—PRICE 5c

Europeans Evacuating Districts Of Morocco

Another Purge In East Part Of Germany

BERLIN, Dec. 9 (AP)—Otto Grotewohl, Communist prime minister of East Germany, announced today the firing of a top Cabinet member. He appeared to confirm rumors of a broad purge of the party similar to the Czech housecleaning.

Grotewohl also admitted East Germany is having serious economic troubles and promised drastic measures to cure them.

He announced the removal of Karl Hamann, minister for trade and supply in the Soviet-controlled East Zone.

Throughout Berlin, rumors spread that the East Zone is cracking down on more than mere incompetence. These said a purge trial is being fashioned to snip a conspiracy to overthrow the Red regime.

Grotewhol marshalled the soviet Zone news columns and radio to explain to 18 million East Germans why they lack butter, margarine, other foods and consumer goods at the worst time of the year for this to happen—just before Christmas.

Grotewohl singled out Hamann as the scapegoat. He was so pointed that most westerners concluded Hamann is already under arrest.

Nolan County Gets Producer In Ellenburger

Payne - Johnson & B. G. Byars have completed an Ellenburger discovery in Northeast Nolan County at their No. 1 McElmurry.

On potential test if flowed 304.95 barrels of 47.3 gravity oil in 24 hours through a 24-64th inch choke.

Flowing tubing pressure was 200 pounds, and casing pressure was 975. Production was through perforations at 5,559-570 feet in Ellenburger, which were treated with 500 gallons of acid.

Gas - oil ratio was 1,388-1.

That same well was completed last week as a producer from the Caddo lime with a flow of 732 barrels in 24 hours. While it was the second well in that area to show for production in the Caddo, it is the first from the Ellenburger.

It will produce from both sections.

It is 1,500 feet from south and 848 feet from the most westerly west lines of section 32-19-T&P, four miles west of Trent.

ANOTHER WILDCAT

One mile north of the No. 1 Mc Elmurry, a wildcat location has been staked by Roark, Hooker, and A. G. Hill of Abilene as their No. 1 L. W. Rows and others.

It will drill to 5,700 feet to test through the Caddo and Ellenburger, beginning at once.

It is 4,030 feet from south and 330 feet from east lines of the John Clark survey.

FISHER COMPLETION

Pure No. 2 Brock in the Claytonville field of Fisher County has been completed for a daily potential of 2,611 barrels of 44-4 gravity oil.

It flowed no water on the test, which was through a 48-64th inch choke. Flowing casing pressure was 175, and flowing tubing pressure was 550.

Production was from the open hole in the Pennsylvanian reef at 5,705-715 feet. Gas -oil ratio was 8251. Top of pay was at 5,650 feet.

It is 1,980 feet from south and 660 feet from west lines of section 208-3-H&TC.

DRILLING REPORT

Armor & Chizum No. 2 Lyons in the Strawn C zone four miles northeast of Snyder is now drilling at 5,302 feet in lime and shale. It had a slight show of oil in samples sufficient to warrant a test.

above 4,700 feet, but it was not

Laughlin - Potter No. 1-10 Fisherman, wildcat in Northwest Howard County, took a drillstem test at 8,890-920 feet with tool open two hours and recovered 30 feet drilling mud with no shows. It then cut a core at 8,920-945 feet, and it is now pulling that core.

Roden No. 1 Belew, Northeast Borden wildcat, drillstem tested at 8,090-121 feet. Tool was open one hour, and recovery was 30 feet drilling mud with no shows. It is now drilling ahead below 8,172 feet in unidentified lime.

CAPTURE FUGITIVE CONVICT

New Jersey state troopers haul struggling, 235-pound Russell Ford, 30, from a field where he was captured following an all-night search after he escaped from the Somerset County jail at Somerville, N. J. Ford, shown in a tangle of clothes, shouted "Kill me, Kill me," as the heavily-armed troopers closed in on him. Ford beat and stabbed a guard in his escape. He faced a mandatory life sentence as a fourth offended.

Farm Bureau Head Raps Welfare State

SEATTLE (AP) — The president of the American Farm Bureau Federation today labeled the get-it-from - the government-for-nothing philosophy as "an insidious fallacy."

Allan B. Kline criticized the theory in the presidential message prepared for the annual convention of the big farm organization.

Differences appeared to be brewing over what stand the federation should take on the issue of government support of farm prices.

The stand taken by the organization at last year's Chicago convention was that "farm price supports are an appropriate and necessary protection against unreasonable price declines. It is not, however, the responsibility of the government to guarantee profitable prices to any economic group."

Kline, an Iowa farmer, told the convention today:

"The philosophy that the citizen can get something for nothing by getting it from the central government aids and abets inflation."

He called inflation, already long continued, a "dangerous path."

He warned also against price-fixing and regimentation, "always sold to the farmers as an advantage." He described them as "real threats to rising standards of living in agriculture.

"We need to look very critically indeed at these propositions. Whenever a politician says to the farmer: 'Vote for me and I will give you so-and-so,' and fails to note there are costs involved, he is practicing a dangerous kind of political trickery."

The president's message was the highlight of the second day's program of the convention which has drawn close to 5,000 delegates from 47 states and Puerto Rico.

Most Fighting Done In Skies

SEOUL (AP)—Allied pilots tangled with Communist MIG 15 jets deep in North Korea today and the U. S. Fifth Air Force said one MIG was destroyed.

Credit for the MIG kill went to a British exchange pilot, Flt. Lt. Graham F. Huse, Hanley, Staffordshire, Eng. Huse and three other Sabre pilots fought it out with two MIGs, but one of the Red warplanes escaped back across the Yalu River.

Truck-busting B26 Invaders last night racked up their biggest score in two weeks of continual attacks on Communist supply lines in North Korea.

The U. S. Fifth Air Force reported 155 vehicles destroyed on roads reaching south from Pyongyang, Samdung, Yangdok and Suan.

Fourteen B29 Superforts rained 140 tons of high explosives on four targets in Red Korea. An ore processing plant at Takchon and the Yongyoncham supply area bore the brunt of the attacks.

The ground front remained relatively quiet as temperatures stayed just above zero.

Warmer Here Yesterday

The mercury hit 75 degrees yesterday, according to Mrs. D. P. Strayhorn, official weather observer. The low last night was 38 degrees and it had risen to 42 degrees by 7:30 o'clock this morning, she said.

Negro Minister Says He Was Beaten On Bus

CHATTANOOGO, Tenn., Dec. 9—A Negro minister was hospitalized today after charging he was brutally beaten by two white "ruffians" for refusing to take a back seat in a bus in Georgia last night.

The Rev. Amos H. Carnegie, 67, Baptist preacher from Washington, D. C., was "resting quietly," hospital attendants said. A physician said X-rays were taken to determine his condition but reports were not available.

The Jamaica-born minister unfolded his charges to the Chattanooga Times after the bus arrived here from Atlanta.

He said he took a seat in the middle of the bus but that the driver ordered him to the rear.

"I told the driver I was an interstate passenger and I was not compelled to ride in the rear," Carnegie said.

Later, he charged, two men approached him as the bus neared Acworth and assaulted him with their fists, knocked him to the floor and kicked him.

The preacher said he cried for help but that none of the passengers or the unidentified driver offered aid. The two men got off the bus at Acworth, he said.

Two policemen boarded the bus, Carnegie said, and threatened to put him in jail.

"I was in such misery and pain I decided it would be better to resist no longer so I went to the rear seat," he said.

After staying in Acworth some time, he continued, an official of the bus company arrived from Atlanta and "offered me medical aid and told him I would go on to Chattanooga."

Skeet Shooting Aboard Helena

ABOARD THE USS HELENA (AP)—President-elect Dwight D. Eisenhower and his party crossed the International Dateline tonight and faced another Tuesday of full discussions on various aspects of problems in the Far East.

The Helena cut through the dateline at 8 p.m. Tuesday. That set the clock and calendar back to Monday.

The ship is due at Pearl Harbor at 9 a.m. (2 p.m. EST) Thursday.

Top-level discussions continued yesterday but there was no announcement or report to indicate their trend. Eisenhower, returning from Korea, and his advisers met first as a unit, then broke up into smaller groups.

The President-elect and members of his "brain trust" took time out from weighty world problems to do some skeet-shooting on the Helena's fantail.

Eisenhower, Gen. Lucius Clay and George M. Humphrey whom Eisenhower has designated as his secretary of the Treasury, shared top honors. They shot for 30 minutes and did not miss once.

McCarthy Recommends Gen. MacArthur To Gen. Eisenhower

WASHINGTON (AP) — Sen. McCarthy (R-Wis) said today President-elect Eisenhower would be wise to "utilize the genius" of Gen. Douglas MacArthur in forming any new plans to end the Korean War.

MacArthur, who refrained from endorsing Eisenhower in the election campaign although he keynoted the GOP convention, announced Friday he has a plan for "a clear and definite solution of the Korean conflict" without involving unduly heavy Allied casualties.

He declined to disclose the plan publicly, but left the clear impression he would be glad to discuss it with Eisenhower. He made the remarks in a speech to the National Association of Manufacturers.

McCarthy, Sen. John Marshall Butler (R-Md) and Sen. John Stennis (D-Miss) said in separate interviews they believed Eisenhower should—and probably will—seek MacArthur's views after returning from his trip to the Korean war zone.

And one of Eisenhower's close friends here told a reporter he believed the President-elect "would not ignore" MacArthur's apparent offer of advice.

This man, who declined to be quoted by name, said he also expects Eisenhower will keep this country's allies in Korea advised of his own thinking.

"Eisenhower does not stand on ceremony, and it would be very typical of him to move with speed and quiet informality to let his views to be known to our allies without waiting until the offical change of administration," this source said. "I believe that will be done."

On Capitol Hill, the three senators expressed hope Eisenhower would look into the MacArthur plan before making decisions.

"I don't think Gen. MacArthur spoke with any small motive, or ay political motive," Stennis said. "I think he spoke as an eminent figure in our miltary and public life, whose views on military matters deserve careful consideration."

Convicts Preferred By Unions Along New York's Waterfront

NEW YORK (AP) — A longshoreman recruited for dock work while he was still in Sing Sing Prison says the "worse record you had, the easier it was to get a job" on New York's waterfront.

Ex - convict Anthony (Tough Tony) Tischon testified yesterday before the State Crime Commission in its probe of waterfront crime.

The witness stand appearance of Tischon, who was given police protection for fear of possible reprisals, was pointed up by a plea from a shipping firm official for more city and state protection on the docks.

Moving through a fourth day of testimony yesterday, the Crime Commission was given a picture of rackets along the 700-mile waterfront in both New Jersey and New York, which milk the harbor's seven billion dollar shipping industry of an estimated 350 millions annually.

Tischon, who has spent 11 of his 33 years behind bars, testified that a fellow convict offered him a pier job while both were still in Sing Sing Prison at Ossining, N. Y.

Saying ex-convicts were preferred for waterfront jobs, Tischon said he spent most of his working time "playing cards and looking to steal something."

John E. Slater, president of the big American Export Lines, told the commission that company officials were helpless about conditions which he said forced them to take on ex-convict pier supervisors.

Slater, whose line operates the big new luxury liners Independence and Constitution, said there "isn't much sense" in reforms "unless we could be assured that the proper protection would be given all the way down the line."

"I mean protection by the city and the state," he added.

The testimony by Slater and Tischon, was in contrast to the silence of a number of other witnesses, among them three local officials of the AFL International Longshoremen's Association.

Tischon, who no longer works on the waterfront, said he was sent to Denny St. John, a hiring boss, by Joe Powell, an ILA shop steward. Tischon said Powell is the ex-convict who recruited him at Sing Sing. St. John was among witnesses who refused to answer commission questions on ground of self incrimination.

Some longshoremen, Tischon said, used insurance records to find ships' passenger luggage of more than ordinary value. "They then would break into that particular bag," he added.

His orders, Tischon said, were: "If anything's stolen, don't forget the bosses down here."

Britain Tries Help Finances

LONDON, Dec. 9 (AP)—British Commonwealth leaders reportedly have plotted a three-point program which they hope will get the sterling area off the financial hook. They also are planning talks with other Western nations aimed at smoothing world economic difficulties.

The top statesmen of the nine nation family also are reported to have agreed on suggested changes in various world trade and monetary policies which the U. S. will be asked to approve.

The decisions on immediate Commonwealth economic problems, reached during the two-week conference that ends here tomorrow or Thursday, reportedly are:

1. All Commonwealth members should live within their means and should fight inflation by slashing luxury imports and spending.

2. The group should go in for a long-term program of developing production of food and raw materials now imported from the dollar area and should encourage any project that shows signs of earning dollars in trade.

3. The group should dovetail individual development programs, thus, for example, scarce, expensive equipment could be spread around among the Commonwealth nations.

Monday Was Rainless

By The Associated Press

Texas had slightly cooler temperatures Tuesday to replace balmy breezes of Monday.

The Weather Bureau also predicted light showers early in the day along the coast.

No rain was reported Monday as maximum temperatures ranged from 59 degrees at Dalhart to a warm 86 in the streets of Laredo, Texas' storied border city.

Pilot Killed In Crash At Naval Air Station In Dallas This Morning

DALLAS, Dec. 9 (AP)—A Chance Vought twin-jet Cutlass crashed and burned about 9:30 a.m. today as it attempted to land at the Dallas Naval Air Station.

Witnesses said the pilot died in the crash.

The plane crashed near Jefferson Street, adjacent to the Air Force's Hensley Field.

Observers said the pilot barely cleared the fence to the air field before one wing of the jet smashed to the ground.

Wreckage was scattered over a 300-yard radius.

Naval officers withheld name of the pilot pending notification of the next of kin.

13 SHOPPING DAYS TO CHRISTMAS

Col. Marcos Perez Jiminez, moved into the presidency of Venezula by a military group, reads his acceptance speech in Miraflores Palace at Caracas. Col. Perez Jiminez, a key member of the military junta which has ruled Venezula since 1950, was chosen president by represenatives of the armed forces while results of the country's first election since 1947 were still being counted.

Jap's Charges Pose Problem

TOKYO, Dec. 9 (AP)—The deepening mystery of what actually happened to Wataru Kaji, Japanese leftist writer, loomed omniously tonight on the horizon of American-Japanese relations.

Masayoshi Kakitsubo, an official spokesman, said the government "can't decide which story to believe"— a purported Kaji statement that he was kidnapped, beaten and held prisoner a year by American counter intelligence agents, or the U. S. Army's emphatic denial of the accusation.

But he told a news conference the government considered it "a very serious case" and had taken the incident up with American Embassy and Army officials. He said there had been no replies.

An American Embassy spokesman said the Japanese had made "verbal inquiries at a rather low echelon."

More Troops Are Flown In As Precaution

CASABLANCA, Morocco, Dec. 9 (AP)—Troop reinforcements were flown today into Casablanca, where Moroccan rioters sharpened their knives and continued to menace white residents.

Police began large scale evacuation of French and other Europeans from native populated areas after nationalist-led rioting, which broke out Sunday, reached nearly revolutionary proportions yesterday. An uneasy calm prevailed as evacuees were moved to safer residential quarters of this North African metropolis.

French official figures scaled down previous police reports of casualties. The French said five Europeans and 25 Moroccan slotters were killed in the last three days and about 50 persons wounded. The Moroccan press said 40 Moroccans and eight Europeans were killed and 12 Europeans injured. The police estimate had been 50 killed and 74 wounded.

French foreign legionnaires were flown in from Agadir, frontier city in Southwest Morocco. Some 200 legionnaires arrived in trucks to strengthen police and troop forces patrolling trouble areas. Press reports said 300 arrests had been made.

LABOR LEADERS ARRESTED

Three labor leaders who yesterday demanded the murder of "traitors" to the Moroccan independence movement were among about 140 natives arrested.

The disorders broke out Sunday in sympathy with Tunisian workers whose leader, Farhat Hached, was machine gunned and beaten to death last week.

Nationalist newspapers called for a demonstration and police found copies of hand bills demanding the murder of "traitors" who failed to respond to the independence movement.

Demonstrators attacked a European couple and their three small children today as they drove in a truck along a street. The woman was hurt on the head and her husband on the arm but they managed to reach their home with the children.

The local Moroccan pasha sent criers into the town pleading with merchants to keep shops open to provide food supplies.

TANKS PATROL STREETS

Tanks and armored cars patroled the streets and police laid virtual siege to headquarters of the General Labor Federation (CGT), reportedly Communist controlled, where several hundred demonstrators took refuge when Moroccan soldiers charged them yesterday.

Gen. Augustin Guillaume, the protectorate's French resident general, announced in Rabat that all measures necessary for security were being taken.

The Europeans who died yesterday included three killed and burned in a quarry and four others beaten to death with stones and so badly mutilated they could not be recognized.

Concert Team Likes Texans And Music Appreciation Shown Here

"You have a famous start here," Benno Rabinof said of music appreciation and growth in Snyder when questioned last night after his concert in the high school auditorium.

Rabinof and his wife, Sylvia, who accompanies him had only favorable things to say of Texas in general. They pointed out that Texans aren't behind the rest of the nation in the cultural aspects. "Don't you believe it. Look at the towns like Odessa that have symphony orchestras," Mrs. Rabinof said. They emphasized that the trend toward serious music is nation-wide. "I like Texas," Rabinof added. "I just wish I had an oil well or two so I could settle in Texas," he laughed.

They said the only way to enjoy and understand more serious music is by hearing it many times.

The Rabinofs don't follow the practice of some artists of "Playing down" to the audience. "We believe that if the music is presented in an interesting manner with good quality the audience will like it," Mrs. Rabinof said. In keeping with their theory, before many of their selections the couple would tell something of the composer or music. "All composers are great," Rabinof stated.

The couple said they played the same whether to one person or an overflowing house. Mrs. Rabinof added that the size of the audience wasn't important, it was the mood that counted.

Mrs. Rabinof who has composed a children's operetta among other things said she intends to go on with her composing. Up to date she hasn't recorded any of her compositions. The couple have an album of gypsy music coming out on Decca records this month, they said.

WEATHER

EAST TEXAS: Partly cloudy and turning cooler Tuesday scattered showers southeast portion. Generally fair and cooler Tuesday night and Wednesday. Moderate to locally fresh southerly winds on the coast shifting to northerly late Tuesday.

SOUTH CENTRAL TEXAS: Partly cloudy and turning cooler Tuesday and Wednesday. Moderate to locally fresh southerly winds on the coast shifting to northerly late Tuesday.

NORTH CENTRAL TEXAS: Generally fair Tuesday, Tuesday night and Wednesday. Cooler. Low near freezing extreme northwest portion Tuesday night.

WEST TEXAS: Generally fair Tuesday Tuesday night and Wednesday. Cooler. Low 24-34 Panhandle and South Plains Tuesday night.

Administration Leaders Try To Keep Controls From Dying

WASHINGTON (AP) — Administration officials attempted to pump new life today into the floundering Wage Stabilization Board, pledging that wage curbs will be kept with or without a board.

Mobilization Director Henry Fowler and Economic Stabilizer Roger L. Putnam said last night they were hopeful of persuading a new set of industry members to take seats on the WSB with public and labor members.

The industry members quit as a group last week end, thereby preventing the WSB from operating, as a protest against President Truman's reversal of the board ruling on a pay raise for coal miners.

The WSB had held only $1.50 of a $1.90 daily pay raise negotiated for John L. Lewis' soft coal miners was allowable without upsetting inflation controls. Truman overruled the WSB decision, allowing the full amount. The WSB's seven industry members thereupon walked out and accused Truman of "political expendency."

Fowler and Putnam said in a joint statement last night they are trying to get industry to assign new members to the crippled WSB. They said prospects for this looked good. But they added that, in any event, wage controls will not be abandoned.

The alternative seemed to be that Putnam or somebody else in the Truman administration would take over the WSB's duties and decide what pay increases could be allowed.

This might not sit too well with organized labor, however. It has always insisted on having a voice in any pay controls.

Moreover, Walter Reuther, newly elected president of the CIO, is coming to the capital for a round of meetings Thursday and Friday with Truman and Putnam to try to get them to drop controls altogether.

"We are determined to keep the program operating," the Fowler-Putnam statement said. "And we will do so."

The two officials promised they would not permit the coal pay raise on which Fowler and Putnam disagreed with Truman—to be used as a precdeent to jack up wages all along the line. They said Truman has said the coal case involved special circumstances.

Fowler and Putnam likened the situation to what happened in prices last summer when the steel industry was given an over-ceiling price boost to help settle the steel strike. They maintained that the steel price boost was "sealed off" from affecting other prices. They said the coal pay raise would be handled in the same way.

Charles C. Killingsworth, newly named WSB chairman, said industry members of the WSB's Boston regional board are reconsidering their resignations. He said industry men on the Kansas City and Atlanta regional boards have given assurances they won't quit, as did those on the Boston and Chicago regional boards.

"This is not a mass exodus as it first seemed," Putnam observed.

2 Contracts Let On Projects At Site Of New County Park

Bids were accepted by the commissioners court yesterday afternoon for construction of an agricultural exhibit building, three tennis courts, and swimming and wading pools for the county park at a total of $210,065.

The two low bids were by A. P. Kasch & Sons, Big Spring, $134,047 for the pools and tennis courts and J. D. Jones Construction Co., Big Spring, $76,018 for the agricultural building.

Bids on the pools and tennis courts ranged to a high of about $182,000. The high on the building was about $125,000. Other bidders on the pools and courts were Rex Kitchens Construction Co., Austin, Givens Construction Co., McKinley-Roundtree Construction Co., and Texas Pool Co., all of Lubbock, and Jones, Big Spring. Other bidders on the building were Norcross Construction Co., Snyder, Paul Bonine, Abilene, A. L. Martin, Snyder, Kitchens, Givens, and Kasch.

The tennis courts are to be regular size. The swimming pool is to be a six-lane, 50-meter pool 165 feet long with a maximum daily capacity of 1,500 persons and 500 at any one time. It will have two one-meter diving boards and one three-meter board. The project includes a bath house.

The exhibit building will be 60 by 200 feet with a wing 60 feet wide extending from the center on one side for 80 feet. It will have 90 livestock pens.

The contract on the building was awarded with an option exercised to cut the size of the main part from a length of 260 feet to 200 feet. Original plans of the T-shaped building were for the cross part of the T to be 60 by 260 with a 60 by 80-foot wing. Also a womens' lounge, planned as an option, will be omitted. The reduction in size cuts the number of exhibit pens from 118 to 90. All other projects on which contracts were awarded remain as originally planned.

The reduction was made because of bids being higher than the first estimated costs. No contracts were awarded for building of several picnic pavilions, drinking fountains, and barbecue pits.

All projects are to be enclosed in chain-link fencing. The park is being developed near the southwest edge of town. It is a program approved in a $350,000 park bond issue. Architect is Butler - Brasher Engineering Co., Lubbock.

AFTER CONCERT HERE LAST NIGHT

Benno and Sylvia Rabinof sign programs for three Snyderites attending their concert last night. Left to right they are Mrs. Arel Faver, Mrs. Bill Line and Mrs. F. W. Beavers. (Staff Photograph.)

Violinists Praised, But Lighter Enchores Suggested By Critic

EDITOR'S NOTE: This is another article done by a guest critic under arrangement with the Snyder Civic Music Association.

By Mrs. H. P. REDWINE

The program given by Benno and Sylvia Rabinof last night was very well received by the Snyder audience.

This couple makes a striking appearance on the stage. Rabinof's playing is almost perfect technically; he gives the impression of having complete knowledge and mastery of his violin. For instance, the difficult harmonics in the "Rumanian Folk Dances" by Bartok were performed with great finesse.

It is a joy to watch Mrs. Rabinof at her job of accompanying her husband. Aside from the fact that she plays all accompaniments from memory, which is nothing short of remarkable, her timing and feeling is superb. Her solos were excellent and she made the school Baldwin produce tones that few of us knew were there.

Rabinof seemed to put more feeling into his selections as the evening progressed, but this is understandable when the violin is used as a solo instrument. The Beethoven Sonata he opened the program with improved with each movement and would have been much more effective if the audience had not applauded prematurely at the end of the first movement.

Rabinof played the violin solo by Bach in a more romantic fashion than our usual conception of Bach, which is majestic and clear cut. However, the interpretation was excellent and perhaps the lack of piano accompaniment caused it to seem light since we are accustomed to hearing Bach performed only on piano or organ.

The "Scottish Fantasy" and ite tone poems—colorful and beautiful. Rabinof's technique was displayed to perfection in the Paganini Caprice he played toward the end of the program.

From the applause that the familiar encores received, a few semi-classical or better know classical numbers might have improved this program. It was rather heavy for a two hour program. Perhaps a sprinkling of Kriesler transcriptions with which most of us are more familiar, would have served the purpose of showing Mr. Rabinof's technical skill and made the general public happier with hte evening.

HOSPITAL NOTES

The following admissions and dismissals at Battenfield Hospital are those whose names were released by the hospital.

Patients admitted: Robert Reavis, son of Mr. and Mrs. R. B. Reavis of 1411 Avenue T, medical; Clifton Wayne Hale, son of Mr. and Mrs. Charlie L. Hale of Snyder, medical; Curtis Clay, son of Will Clay of Snyder, medical.

Trial Set For Ohlenbusch

Date of trail for Fred C. Ohlenbusch, 49, of Inadale, indicted on two counts of murder, was set for Jan. 12 by Judge Owen Thomas of 104th District Court in Abilene yesterday.

Ohlenbusch, indicted in connection with the shotgun slaying of his wife, Martha Ohlenbusch, and James C. Hendley, traveling salesman of Abilene, on Nov. 17 near the Abilene Airfield at Tye, entered pleas of not guilty on the two charges yesterday.

Thomas set bond for Ohlenbusch at $15,000 in each case.

The two persons were found dead on a road west of the air field Nov. 17. Ohlenbusch was alleged to have driven to the scene with his brother and a brother-in-law, guided by a woman detective who was alleged to have been employed by Ohlenbusch.

Those who signed Ohlenbusch's bonds were E. H. McCright, auto dealer, Sweetwater; Ben O. Mueller, stock farmer, Roscoe; R. E. Gracey, stock farmer, Roscoe, also president of the Short Horn Breeders Association of America; A. B. Ohlenbusch, brother of the defendent and oil operator, Lubbock, Henry B. Cook, Jr., rancher, Sweetwater; David James, rancher, Roscoe; W. R. Potter, president of the Roscoe State Bank; H. Ohlenbusch, father of the defendant and New Braunfels stock farmer; and Sam Swan, rancher, Merkel.

Defense Witnesses Take Afternoon Off

WINCHESTER, England (AP)—An astounded judge adjourned a murder trial until today after he discovered the four defense witnesses had taken the afternoon off.

"I have never known such a thing to happen in my life in a murder trial," Justice Croom Johnson said yesterday.

The attorney for Walter Percy Ansell—charged with killing the wife of a friend—said he told witnesses they might not be called Monday so after the luncheon recess all slipped away. Their absence was discovered when defense counsel summoned the first witness to the chair.

Revenue From Has Dropped Have Dropped

Revenues from legal liquor sales in the state in October totaled $2,229,899.50, according to figures published in the November summary report of the liquor control board, just released.

The revenue total for October is $271,631 less than the total for September, according to the bulletin. The September total was the highest in several months, revenues almost doubling the total for each of the preceding two months.

The number of criminal cases alleging liquor law violations filed in October was 301, which was less than the number for each of the two preceding months but more than the number filed in July, which was 279. In August, this number was 343, and in September it was 456.

The number of convictions in October was much higher than for September, despite decrease in the number of cases filed. The reason is that a case may be filed one month and not tried until a subsequent month. Numbers of convictions were: July 181, August 225, September 339, and October 378.

Fines and court costs assessed over the state in October almost doubled the total for July and was an increase over September's and August's numbers. These figures were: July $32,975, August $38,818, September $60,207, and October $62,533.

The total for fines assessed for liquor law violations in dry areas nearly always exceeds the total for wet areas but July's was relatively close with $19,898 assessed in dry areas and $13,077 assessed in wet areas. Other figures are: August, $26,180 in dry areas, $12,638 in wet areas; September, $43,098 dry $17,109 wet; October $49,404 wet and $13,128 dry.

Oil Well Fire South Of Ira

An oil well fire five miles south of Ira destroyed a drilling unit before it was extinguished about midnight after burning for about three and one-half hours, Ivan Gatlin, fire marshal, said.

Gatlin said that the well was a new one that was being completed by the National Drilling Co., which owned the equipment.

Cause of the fire was said to have been a heating stove in the crew's dog house located about 50 feet from the well.

"Pressure built up in the well and blew out oil and gas which drifted to the dog-house and was ignited by the stove, Gatlin said.

After the fire had been put out once as pressure in the well subsided, it caught fire again when pressure built up and blew new fuel out on the hot metal of the drilling equipment, he stated.

Gatlin said the city - county fire truck was taken to the blaze about 10 o'clock, about an hour and a half after the fire started, and city firemen fought the blaze until after midnight.

Mr. and Mrs. Eldon Thompson of 1003 Twenty-fourth Street are the parents of a baby girl born at 7:45 o'clock yesterday evening in the Battenfield Hospital.

Mrs. C. J. Huffman who lives five miles east of Snyder was taken to a Snyder hospital by a Bolger ambulance and entered as a medical patient yesterday afternoon.

County Jailer Joins Police, Deputy Hired

O. O. (Red) Dever, former deputy sheriff here, was deputized again recently and is working now on the sheriff's department in the place of Leonard J. White, former city policeman, who began work on the police department again Sunday night.

Dever was deputy sheriff here nearly a year in 1951, resigning Nov. 3 of that year. Prior to his deputyship, he was a successful candidate for constable of one of the county precincts, but his office was abolished by the commissioners court before he took it. The court re-established the precincts when they abolished them, making the election of Devers and other constables void, and Devers ran again for constable this year but was not elected.

The county is without a jailer at present. White became jailer recently when the sheriff, Lloyd H. Merritt, moved his residence from the first floor of the jail to his home near the northeast edge of town.

White came to Snyder July 30, 1951, from Jacksonville in East Texas where he had worked as a policeman five years.

Soon after White came here, Chester Barrington, then chief of police was fired by the city council, and White was made acting chief of police until Ray J. Keenan was appointed chief of police about one week later.

White joined the county sheriff's staff Nov. 15, 1951, and has worked as a deputy since.

Many Report Needy Families

Contributions were still coming in, a little at a time, to the Kiwanis Club Christmas fund for underprivileged children today, and indications were that it might be due for larger additions this week.

A total of $275.50 has been added to the fund in donations since yesterday, bringing the fund's total to $869.38.

Included in the amount donated since yesterday is $228 from the American Legion, which voted at a meeting last night to give $200 from the club fund and collected $28 in a free will offering from members.

Jim Reynolds, a member of the club, said this morning that the Legion also voted to take toys that need repair and mend them for the Kiwanis to distribute. Kiwanians are now taking only usable toys at the fire station.

Reynolds asked that all persons who wish to donate damaged toys that can be repaired to leave them on the porch of the veterans' clubhouse or call 3-9216 for the toys to be picked up.

Ivan Gatlin, fire marshal, reported that no toys have been turned in at the fire station since yesterday. There are a total of about 50 toys at the station now.

George Frazier, Snyder National Bank, said names of those needing aid are still coming in fast. He added that one woman who has six small children and whose husband is hospitalized has already been to him to ask him for immediate aid.

Names of needy children and families may be turned in at the Snyder National Bank, West Texas State Bank, or the Snyder Daily News or by calling 3-5505 or 3-4185.

Contributions to the fund can be given at any of those three locations or to Kiwanians.

Talkies Sensation On Island Off Scotland

BERNERA, Outer Hebrides, Scotland (AP)—Talking pictures finally have come to stay on this tiny, lonely island northwest of the Scottish mainland.

Postmistress Chrissie McLeod informed the outside world by telephone today how the first talkies were put on this week in the schoolroom hall. The power was generated by an engine from the boat of one of the island's fishermen.

Many of Bernera's 850 inhabitants had never bothered to see silent films before, so "You can imagine what a sensation talkies were," said Chrissie.

Coral - limestone, lignite and chalk are of organic origin.

Counties Which Are Smaller, Less Wealthy Have Libraries

The ways of operating and maintaining public libraries vary in different counties, and these various ways will be discussed Thursday night by Mrs. Lucille B. Wilson director of the Texas State Library, in a public meeting here.

The meeting is to be held at the North Elementary School for all persons interested in the establishment of a county library here. The group will decide on ways of setting up a newly established library, the number of books needed to start operation, the number to be purchased each year, etc. Mrs. Wilson, who is also an adviser on such matters, will make recommendations.

Before a library can be established, it will be necessary either that at least 50 per cent of all qualified voters in the county sign a petition for such to be created or the commissioners court may order a library established without such a petition.

A committee of women working toward establishing the library here recently visited county libraries in several counties in West Texas, each of which built a library when its total tax valuation was much smaller than Scurry County's is now.

The committee, headed by Mrs. Wayne Boren, found that the Ector County library at Odessa was started in 1938 by a club of women which donated 800 books. In the same year, circulation of books was 4,000. The new library was maintained in the jail until a library building was constructed in 1941 for $40,000. (This building is about twice the size of the Andrews County building which was built in 1950 for about $50,000, the difference being the rise of building costs.) By the end of last year, the Ector County Library had 28,000 books and an annual circulation of 213,643.

The Andrews County Library was established with 385 books in 1950, now has 6,000 volumes and plans to add 2,000 a year. The county's population is only 6,000 and 4,000 of these persons live in the city of Andrews. The commissioners court has appropriated $14,000 a year for operation of the library there, $5,000 of which is to be spent for books and maintenance, and $9,000 is for personnel which includes one librarian, one assistant, and a student assistant who works only in the summer.

In Winkler County, which has a population of 10,000 and a valuation of $46 million (Scurry's is about 23,000 and $120 million), a club started a library in 1939 by a petition to the commissioners court and with 1,000 gift books. A building was constructed in 1948. Now the library has 17,000 books and has bought 2,000 each of the last two years. Appropriation for the library is $12,000 for this year. The building cost $100,000.

Mrs. Boren said the committee found that all the libraries it visited were air conditioned and all financed by appropriations set up by the commissioners courts. The committee's recommendation for Scurry County is first to get the library established, then employ a librarian who will have time to order and catalogue books and advise concerning future plans before a building is constructed.

Pure Food Law Is Called Not Clear By Court

WASHINGTON, Dec. 9 (AP)—The head of the agency charged with enforcing the pure food and drug laws says its task will be made impossible in some cases by a Supreme Court decision barring criminal prosecution of manufacturers who refuse to admit government inspectors.

And Charles W. Crawford, commissioner of the Food and Drug Administration, said the agency will "ask Congress to clarify the wording of the law and to restore to the American public the protection we are sure the Congress intended to provide."

The high court, speaking through Justice Douglas, indirectly rapped Congress in holding that the Food and Drug Act contains no requirement that factory managers must admit food and drug inspectors to their plants.

Declaring that the 1938 act was not clear, Douglas said "words which are vague and fluid may be as much a trap for the innocent as the ancient laws of Caligula," the tyrannical Roman emperor.

The Supreme Court ruled that factory managers are safe from fine and imprisonment if they bar food and drug inspectors. The tribunal upheld Ira D. Cardiff, who would not let agency inspectors into the plant of the Washington Dehydrated Food Co., in Yakima County, Wash.

The Justice Department had asked the court to uphold the right of inspectors to enter plants. It said 80 per cent of the violations of the Food and Drug Act are discovered in such inspections.

Commenting on the court's decision in a statement, Crawford said:

"The provision (of the act) which forbids shipment of foods, drugs and cosmetics which have been produced under unsanitary conditions can hardly be enforced at all except through factory inspection."

Unless and until Congress acts to give inspectors the right to enter factories, Crawford said, "protection from the shady fringe (of the industry) will be substantially reduced." He added he is confident the great majority "will want our inspectors to keep on checking their plants just as they have in the past."

Lamesa Man Pleads Guilty In Court Here

Edwin Harold Jack, 21, Lamesa, was assessed a fine of $100 plus court cost of $23.50 when he pleaded guilty yesterday afternoon to a county court charge of driving while intoxicated.

The youth was driver of a 1952 Oldsmobile coach which collided with two other cars last Wednesday night at Thirty - first Street and Avenue S, injuring himself and five others. None was seriously hurt.

His driver's license was suspended six months.

Woman Put On State Cabinet In Illinois

SPRINGFIELD, Ill. (AP) — Miss Vera Binks, the third woman ever elected county judge in Illinois, is the first woman in the state's history named to the State Cabinet.

Gov.-elect William G. Stratton yesterday appointed Miss Binks, 57, director of the State Registration and Education Department. She will take over the $12,000 a year post on Jan. 12, leaving the Henry County bench, to which she was first elected in 1944 and reelected in 1946 and 1950.

Man Found Guilty Of Murder By Male Jury

ST. LOUIS (AP)—An all-male Circuit Court jury last night found 23-year-old Jose Romero guilty of first degree murder in the brutal slaying of a former dancing instructor whose partly clad body was found in a hotel room last June.

Romero's punishment was fixed at life in prison.

The jury, which in Missouri may fix punishment, deliberated almost 4½ hours.

Mrs. Irene Thompson 30-year-old ex-dancing instructor and mother of a 2-year-old daughter, was strangled in a room at the Jefferson Hotel last June 21.

Nutty Texans In Contests

MIDLAND, Tex. (AP)—Not all the wacky news happens in Texas, but current events may have outlanders wondering.

Here in this West Texas oil town two house painters haven't slept in more than 90 hours, not since 7:14 a.m. last Friday.

At Amarillo, Tex., J. Moore Jones, a walkathon participant, limped out of the hospital last night after failing to cover 47 miles from Borger to Amarillo in 10 hours. He was just the latest.

Nan O'Keefe, Amarillo high school girl, took the dare of school chums and walked 17 miles from Amarillo to Canyon in four hours Saturday.

And hardly before Jones' aching feet coud be doctored yesterday, an Amarillo Air Force Base airman—unidentified, so far—announced he would walk from Borger to Amarillo, carrying a pack and a carbine.

The two sleepy house painters, Robert Cook, 32, and Jess Hensley, 30, have a $1,000 "pot" up for the one who stays awake the longest. Early today, they looked about even, Midland reporters said.

Cook has a 200-hour goal with the halfway mark today. Hensley just says he'll beat Cook. They eat, bathe, drink coffee, bathe, and more coffee. But last night, some of the dozens following them on their rounds to all-night cafes said the coffee didn't seem to be doing much good.

Jones bet fellow plant workers at Borger $50 he could make the Borger-to-Amarillo walk in 10 hours. He intended to pay an old hospital bill with his winnings. Now he has two hospital bills.

At Dallas Saturday night, police had 170 drunks in jail.

And about 1 a.m. Sunday morning, they caught the prize. He was a 33-year-old man who left Oak Cliff, Dallas' south suburb, and took out across a trolley trestle over the Trinity River and its industrial district, headed for downtown Dallas.

Four blowouts, a burned-out engine and two hours later, police were able to get the car and driver off the railroad bridge. By the time a late trolley had barely missed hitting the car, the driver was asleep. He'd made nearly a mile across the 60-foot-high rails and ties.

Many of the dwellings of primitive man both in the very ancient past and today are fashioned of sticks plastered with mud.

GREGORY PECK and AVA GARDNER in a romantic moment in 20th Century-Fox's "THE SNOWS OF KILIMANJARO." Technicolor.

AT THE RITZ TODAY—adv.

GIVE A THEATRE GIFT BOOK!

CANYON DRIVE-IN
Big Spring Hwy. Phone 3-7212
Starts 6:20 P.M.

TONIGHT and WEDNESDAY
—DOUBLE FEATURE—
"When The Dalton's Rode"
Randolph Scott
Broderick Crawford
"Wait 'Til The Sun Shines Nellie"
Jean Peters—Hugh Marlowe
CARTOON

DANCE TO....

MILLER BROTHERS ORCHESTRA
Radio Record Artists
WEDNESDAY, DEC. 10th—Starts 8:30 p.m.
BIG "G" CLUB
Lubbock Highway

Your Snyder THEATRES
Pleasing You—Pleases Us

RITZ Theatre
PHONE 3-4932
TODAY THRU THURSDAY

ADMISSION:—
Matinee:—
Adults 85c—Children 25c
Nights:—
Adults 1.00—Children 25c

PALACE Theatre
PHONE 3-3442
TODAY THRU THURSDAY

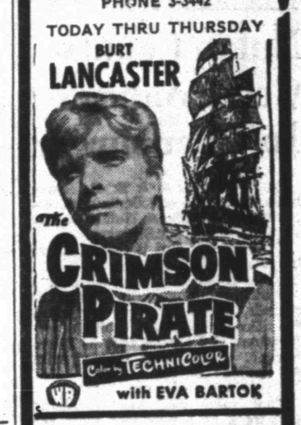

TEXAS Theatre
PHONE 3-5112
Opens 6:00 p.m. Monday Thru Friday—12:30 Sat. and Sun.
TODAY THRU THURSDAY
—BIG DOUBLE FEATURE—
Feature No. 1—
"Rainbow Over The Range"
—starring—
TEX RITTER
Feature No. 2—
"Southside 1-1000"
—starring—
DON DEFORE

DRIVE-IN THEATRES

Starlite DRIVE-IN Theatre
PHONE 3-5843
1½ Miles On East Highway
TODAY and WEDNESDAY
—BIG DOUBLE FEATURE—
Feature No. 1—
"Angels In Disguise"
—with—
LEO GORCEY
HUNTZ HALL
and the Bowery Boys
Feature No. 2—
"You For Me"
—starring—
PETER LAWFORD
JANE GREER

TRAIL DRIVE-IN Theatre
SNYDER, TEX.
PHONE 3-4781
1 and ¾ Miles On Lamesa Hwy.
TODAY and WEDNESDAY
—BIG DOUBLE FEATURE—
Feature No. 1—

Feature No. 2—
"The Lady Confesses"

EXPERT
MAGNETO SERVICE

GENUINE FACTORY REPLACEMENT PARTS FOR ALL MAKES.

ALSO—STARTER—GENERATOR AND LIGHT PLANT SALES AND SERVICE.

Southern Electric Motors
Clairemont Road Phone 3-5302
Emergency Phones 3-7114—3-5664

RITZ THEATRE
SPECIAL ATTRACTION
TODAY THROUGH THURSDAY
HIS ADVENTURES... LIKE HIS LOVES... WERE GREAT AND EXCITING!

Admission

Matinees:		Nights:	
Adults	85c	Adults	1.00
Children	25c	Children	25c

Now! Get the buy of the year!

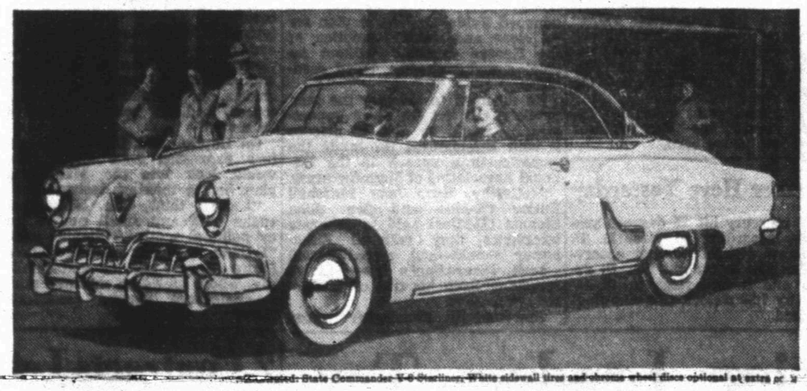

Equipped: State Commander V-8 Starliner. White sidewall tire and chrome wheel discs optional at extra cost.

Give your family a surprise for Christmas!
Get a Studebaker
Commander V-8 or Champion
America's most distinctive jet-streamed styling!
Every model a stand-out in structural soundness!
Come in right away!
Get a buy that you'll talk about for years!
All models offer Studebaker Automatic Drive or Overdrive—and glare-reducing tinted glass—at extra cost.
PIERCE MOTOR COMPANY
2211 AVENUE S PHONE 3-5671
1852 ★ STUDEBAKER'S 100TH ANNIVERSARY ★ 1952

EASY-TO-CUT!

2744
SIZES 10 - 20

Picture, this smart new basic idea in your favorite winter-warm fabrics with bias yoke and collar; later, feature it in cottons with short sleeves, scooped neck, pockets. Both versions are out-standing examples of seasonless styling!

No. 2744 is cut in sizes 10, 12, 14, 16, 18 and 20. Size 16, three-quarter sleeves, high neck 3 yds. 54-in; 4¼ yds. 39-in.

Send 30c for PATTERN with Name, Address, Style Number and Size. Address PATTERN BUREAU Snyder Daily News, Box 42, Old Chelsea Station, New York 11, N.Y.

Patterns ready to fill orders immediately. For special handling of order via first class mail include an extra 5c per pattern.

The FALL - WINTER FASHION BOOK, beautifully illustrated in COLOR! Presenting smart, up-to-the-minute fashions for every age and every occasion, and also delightful suggestions for making Christmas gifts—toys, doll clothes, aprons, and other wearables. Price 30 cents.

Guests in the home of Mr. and Mrs. Don Adams, 1008 Twenty-seventh Street, are her sister, Mrs. C. P. Thompson and daughter, Jane, of Greenville, and their mother, Mrs. E. M. Adcock of Cisco.

Helps For Homemakers

Send your questions to "Helps for Homemakers" Snyder Daily News, or call 3-5486.

We want to decorate our Christmas tree in an old-fashioned manner with strings of pop corn. We've tried several times to string the corn, and each time the corn breaks. Could you tell me how to prevent this? Also I'd like instructions for pop corn balls. M.C.

Freshly popped corn tends to break and is hard to handle when stringing. For best results, pop the corn the day before stringing and let it toughen. To add color to the strings, substitute a gum drop or cranberry for every fourth kernel of corn.

For the pop corn balls, combine the following ingredients in a saucepan:
1 cup sugar
1-3 cup white corn syrup
1-3cup water
¼ cup butter
¾ teaspoon salt

Cook without stiring until syrup forms a hard ball in cold water Add vanilla and stir only enough to mix it through the hot syrup. Place 3 quarts of popped corn in bowl large enough for mixing. Pour the cooked syrup slowly over the corn and mix well. Wet the hands slightly and shape corn into balls, using only enough pressure to make the balls stick together. This recipe makes 12 medium size balls.

* * *

Why is it that the "oleo" before margarine is seldom heard now?? I just became aware of this minor detail last week. V. M.

When the product was first developed, it contained meat oils or "oleo." Now the product is manufactured entirely from vegetable oils and federal law has allowed the dropping of "oleo." Cottonseed and soybeans are used now.

PERSONALS

Mr. and Mrs. Jack Bird and family have moved here from Muskogee, Okla. They live at 2802 Avenue C.

Guests Saturday in the home of Mr. and Mrs. Ned White, 706 Thirtieth Street, were her sister, Mrs. Clarence Moritz, Mr. Moritz and sons, George and Jerry; Gene and Milton Hinze and Mrs. G. L. Watson, all of Stamford, and Mr. and Mrs. Adrain Lott and son, Charles, of Rule, Tex. The guests were here for the Stamford - Seminole football game played in Snyder stadium.

Mr. and Mrs. H. E. Hickman, 3797 Avenue V, visited in Eastland Sunday.

Guests in the home of Mr. and Mrs. T. A. Roberts, 2103 Avenue S, have been his brother-in-law and sister, Mr. and Mrs. Felix Walker, of Loraine.

Civic Music Directors, Artists Are Entertained Following Concert Here

Mrs. Sam Williams and Mrs. O. J. Weber entertained Civic Music Association guest artists, directors and their husbands or wives last night following the concert.

Special guests were Sylvia and Benno Rabinof, the concert artists.

Christmas greenery and berries were used in decorations in the Williams home. A salad course was served.

EVENTS OF THE WEEK

TUESDAY

Business and professional Women's Christmas party, 6:30 p.m., high school home economics laboratory.

Girl Scouts Council, 7 p.m., Scout Room.

East Elementary PTA, 7:30 p.m., school cafeteria.

WEDNESDAY

Kiwanis-Anns, 12 noon, the Village.

Cosmorama Club Christmas luncheon, 12:30 p.m., with Mrs. Renal Rosson, 2510 Thirty-first Street.

THURSDAY

Alathean Sunday School Class, 3 p.m., with Mrs. A. C. Martin, 3211 Avenue U.

Central Elementary and Primary PTA, 3:45 p.m., Primary School, Avenue K and Twenty - eighth Street.

Friendly Fellows Christmas dinner, 7 p.m., with Mr. and Mrs. H. J. Brice and Mr. and Mrs. Hugh Boren, hosts, Country Club.

Scurry County library meeting, 7:30 p.m., North Elementary School.

Scurry Masonic Lodge No. 706 degree meeting, 7 p.m., Masonic Lodge.

West Elementary PTA, 7:30 p.m., school cafeteria.

FRIDAY

Women's Golf Association, luncheon, preceded by duplicate bridge, 10 a.m., Country Club.

Crusaders' Class Christmas party, 7 p.m., Fellowship Hall.

Scurry Masonic Lodge No. 706 degree meeting, 7 p.m., Masonic Lodge.

SATURDAY

Acacia Study Club, Christmas breakfast, 9 a.m., with Mrs. D. M. Cogdell, Jr., and Mrs. Leroy Spires, hostesses, Country Club.

Mrs. G. Edward Bolger and her son, Ed Perry Bolger, 3100 Hill Avenue, have been confined to their home for a week with influenza.

Week-end guests in the home of Mr. and Mrs. E. L. Brewer, 2257 Sunset, were Mr. and Mrs. H. R. Rogas of Marlin, Tex.

Miss Flossie Harmon of Abilene visited during the week end with Mr. and Mrs. G. Edward Bolger, 3100 Hill Avenue.

Fred Astaire Dosen't Like His Own Voice; Wants Rest

By BOB THOMAS

HOLLYWOOD (AP)—Fred Astaire's singing is the object of one of the biggest projects in phonograph record history. But he admits that he has never cared to hear himself sing.

Recently issued was a big long-playing album of 40 songs, most of them hits which had been introduced by Astaire in his long stage and screen career. Designed as a collector's item, the album features his singing, plus a few numbers in which he ad libs some dance steps. Only 1,300 of the sets have been issued; the selections will be broken up into standard-size albums later.

"I must admit I wasn't too hot on the idea," commented the famed dancer. "But Norman Granz, the man who puts on 'Jazz at the Philharmonic,' was eager to do it, so I agreed. We recorded the tunes with six instrumentalists. The biggest problem was selecting the numbers, since there were so many well-known songs by Gershwin, Porter, Kern and Berlin that I had been associated with.

"The truth is that I have never cared for my singing voice. I know there are some people who think that it fits the sort of thing I do. But I just don't like my own singing.

"People seem to expect a dancer to sing too. So I've always had to oblige them. But I'd much rather be dancing, and I try to keep the singing down to a minimum. As a result, I'm only singing nine numbers in this picture!" ("The Band Wagon").

Whether he likes it or not, Astaire's voice will doubtless be heard in movie theaters for a long time to come. He gives no indication that he will be seeking another retirement. (His last one didn't take.) But he did give the impression that he would be cutting down his pace.

After "The Band Wagon," he is set to go right into "White Christmas," another Irving Berlin opus with Bing Crosby.

"That will take seven or eight months," said the dancer. "All my pictures do. I notice that I have been announced for 'New-Orleans,' to start after 'White Christmas', I think I"ll postpone that one.

"I want to take my family to Europe and stay for a while. I would like to settle down in Paris for six months and forget show business. I mean that I wouldn't do appearances or benefits.

"I'm tired of all that. After all, I've been an entertainer most of my life. I've done shows for everything and everybody. I'll let the youngsters take over now."

Capsule Reveiw: "Come Back, Little Sheba" is a faithful reproduction of the stage play, together with its assets and liabilities. The drawbacks are a pencil-thin plot with depressing overtones. As in the play, the outstanding asset is a wonderfully comic and pathetic performance by Shirley Booth. As the slovenly housekeeper, she is superb and deserves the honors she will doubtless get. The verdict will be mixed on Burt Lancaster as the backsliding alcoholic. He gives a college try in a complete departure from his usual role. At times he is moving, but some will feel he lacks the dramatic depth for such an exacting part. Terry Moore and Richard Jaeckel supply the youthful sex.

PERSONALS

Mr. and Mrs. J. H. Berry and daughter, Joanna, 1612 Twenty - seventh Street, were guests in Ranger over the week end where they visited Mrs. Berry's sister, Mrs. M. W. Herweck, and Mr. Herweck.

Mr. and Mrs. Howard Sterling of southwest Snyder are parents of a son, Donald Howard, born Dec. 2 in a Big Spring hosptal.

Mr. and Mrs. H. E. Aylor, Clairemont Road, visited during the week end with her mother, Mrs. A. H. Hensley, who is hospitalized in Odessa.

Week-end guests in the home of Mr. and Mrs. N. W. Autry, 3205 Avenue V, were their son and daughter - in - law, Mr. and Leon Autry and daughter of O'Brien, Tex.

Mrs. Lulu Welch of San Francisco, Calif., visited Sunday in the home of her grand daughter, Mrs. T. C. Abshier, and Mr. Abshier, Lamesa Highway.

Mr. and Mrs. Omer E. Partain, 3104 Avenue K, have returned from Kilgore where they took her parents, Mr. and Mrs. Dan Cloud, following their visit here.

Mr. and Mrs. G. V. Lewis and children, 215 Thirty - sixth Street, visited over the week end in Brownfield with Mr. and Mrs. R. L. Bandy, former Snyder residents.

SNYDER DAILY NEWS

Published Sunday morning and each evening except Saturday by the Snyder Daily News, at Snyder, Texas.
Entered as second-class matter at the Post Office at Snyder, Texas.
HERBERT FEATHER, Publisher
HOUSTON H. HARTE, Editor
SUBSCRIPTION RATES: By CARRIER in Snyder, one year, $12.00. By Motor Carrier delivery, $1.20 per month. By Mail in Scurry and adjoining Counties, one year, $7.95. Balance of Texas, one year $10.95.
MEMBER OF THE ASSOCIATED PRESS
The Associated Press is exclusively entitled to use for republication of all news dispatches credited to it and not otherwise credited in this newspaper also local news published herein. All rights reserved for republication of special dispatches.
Any erroneous reflection upon the character, standing or reputation of any person, firm or corporation which may occur in the columns of THE SNYDER DAILY NEWS will be gladly corrected upon being brought to the attention of the management.
The publishers are not responsible for copy omissions, typhographical errors or unintentional errors that may occur other than to correct in the next issue after it is brought to their attention.

Makes Flight From Paris To Marry Texan

HEARNE, Dec. 9 (AP)—It's a December wedding in Texas rather than a June wedding in Paris for pretty Janice Suggs, 18, and she likes it.

Her fiance, who chartered a plane in Paris, France, so he could keep a wedding date in Texas, applied for a marriage license yesterday as soon as he completed the 5,000-mile trek for love.

They hope to have the license by Thursday and Cpl. Winfred M. McElroy and his blonde, dimpled girl friend will marry in the First Baptist Church here Saturday night.

McElroy, a little haggard after the trip, wasn't talking much. Too busy. He left Paris Saturday night with 60 other servicemen. He was talked into paying $350 each for a Christmas trip home.

At New York, the corporal switched to a commercial plane and arrived in Dallas yesterday at 6:05 a.m. Janice was right there at the airport to meet him.

Had the chartered plane plan fallen through, Janice had planned to go to Europe next summer just as soon as she was graduated from high school.

But yesterday she said, "I'd rather have a December wedding in the states than a June wedding in Paris."

WE CAINT STEAL TH' MCCOY'S CHICKENS THEY HAVE A POLICY WITH

Hugh Boren and Son

Insurance Agency

Basement Fuller Bldg.
Phone 3-3651 Snyder, Texas

Dr. John F. Blum

OPTOMETRIST

Most Prescriptions Filled the Same Day Patient Comes To Office

Phone 3-3992 Snyder, Texas

N.W. CORNER OF SQUARE

Here Is Big News for Texans Along with Entertainment, Too

It's in The Dallas News every day. News of the world, nation, region and state. Year 'round sports coverage as you like it. Crop news, oil news, and complete market reports. A whole section daily on what the women are doing, interesting features and thought provoking editorials. On the lighter side, seventeen of America's finest comics daily and in full color on Sundays. And a Sunday bonus of This Week Magazine with interesting articles and fiction. Make The Dallas News your family reading habit.

Texans Choose The Dallas News

SUBSCRIBE NOW TO:

The Dallas Morning News

FILL OUT AND MAIL THIS COUPON

Circulation Department, The Dallas Morning News, Dallas, Texas
Gentlemen:
Please send me The Dallas Morning News, DAILY and SUNDAY, for which I agree to pay $1.75 per month.
Check or money order is enclosed for
☐ 1 month, $1.75 ☐ 3 months, $5.25
NAME.....
ADDRESS..... PHONE NO.....
CITY..... TEXAS

WEDNESDAY IS

DOUBLE SAVINGS DAY

At Sunbeam Cash Food Market

ORANGES	Texas—216 Size Pound	5c
BISCUITS	Ballard Can	10c
SAUSAGE	Armour's Star Country Style Seasoned Just Right 2 Lb. Cloth Bag . . .	89c
FLOUR	Pillsbury's 5 Lb. Bag . . .	39c
COFFEE	White Swan Pound	79c
BAR-B-Q	Hot and Boneless Pound	98c

Sunbeam Cash FOOD

DOUBLE SUNBEAM THRIFT COUPONS ON WEDNESDAY GET VALUABLE PREMIUMS AND STILL PAY LOW PRICES AT YOUR FAVORITE GROCERY STORE SUNBEAM CASH FOOD MARKET.

Sunbeam Cash FOOD

You Know Something About This Man!

You've never seen him before.

And yet, as you watch him approach his motor car—you feel instinctively that you know something about this man.

You feel you know something of his background and his standing among his fellow men. You sense his consideration for the safety and comfort of his family and his friends. And you have a clear indication of the mark he has made in his chosen field of endeavor.

For that's one of the extraordinary things about the great Cadillac car: It speaks so clearly and so eloquently of the man who owns and drives it.

It does so from its long association with the world's distinguished motorists . . . and out of its constant participation in the lives of the nation's leading people.

In every community across the land, Cadillac is the predictable choice of those whose choice is unrestricted.

And how *well* they choose—and how *wisely!*

For the Cadillac car—as any owner can tell you—is surpassingly satisfying from every standpoint.

Smooth, powerful and responsive—it makes each and every journey a pleasure to anticipate and a joy to experience.

Beautiful, luxurious and inspiring—it adds to the pleasure and satisfaction of the whole day's activities.

And dependable, long-lived and economical in operation—it compliments its owner's practical wisdom through every marvelous mile he drives.

* * *

Wouldn't it be wonderful to enjoy all these things in *your* motor car? Well then . . . come in and see us. We'd be delighted to see you at any time.

R. B. Sears Motor Company

312 EAST HIGHWAY PHONE 3-3181

MODEST MAIDENS

Trademark Registered U. S. Patent Office

"ARE YOU THE BOSS DADDY CALLS OLD GOURPUSS?"

Crossword Puzzle

ACROSS

1. Bang
5. Implement
9. Woman's short hair cut
12. Undefiled
13. Split
14. Wine vessel
15. Operatic solo
16. Lifts
18. Blush
20. Matures
21. Trim
22. Beverage
23. Hurry
25. Decay
27. Move with the current
31. Formerly
33. Grow sleepy
35. Not false
36. Demolishes
38. Among
40. Native metal
41. Devoured
43. Before long
45. Gone up
48. Succession
51. Revere
53. Land measure
54. Individual
55. Short jacke
56. Small pie
57. Misery
58. Dispatched
59. Heroine of "Lohengrin"

DOWN

1. Box
2. Entice
3. Barrenness
4. American general
5. Capital of New Jersey
6. Lubricant
7. Open
8. Assessed
9. Moderate
10. Sign
11. Singing voice
17. Aside
19. Spike of corn
23. Pronoun
24. One of David's chief rulers
26. Male cat
28. Sarcastic
29. Coat of certain animals
30. Golf mound
32. Coax
34. Differ
37. Cubic meters
39. Female deer
42. Related on the mother's side
44. Make speeches
45. Acknowledge
46. City in Nevada
47. Arrow poison
49. Blunders
50. Bristle
52. Weight

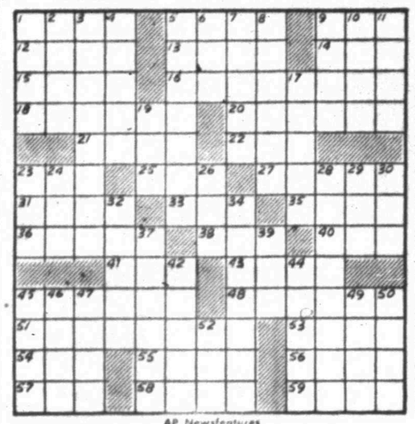

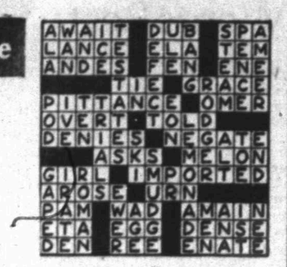

Solution of Yesterday's Puzzle

AP Newsfeatures

DECEMBER 9

If You Miss Your Snyder Daily News
Phone Before 7 P.M. Week Days
DIAL 3-5486
Phone Before 10 A.M. Sundays
— One Will Be Delivered to You —

MARY WORTH

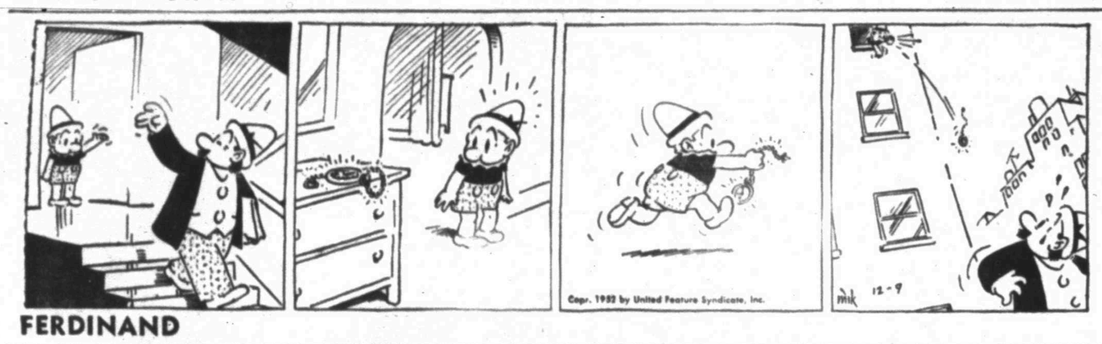

FERDINAND

SCORCHY SMITH

TIMES PRINTING COMPANY
OFFICE SUPPLIES—FURNITURE
UNDERWOOD SALES AND SERVICE

OAKY DOAKS

DICKIE DARE

KERRY DRAKE

REX MORGAN

LITTLE LULU

TIMES PRINTING COMPANY
QUALITY PRINTING
1907 25TH STREET

THE SAINT

1801 AVE. S
CITY PLUMBING COMPANY
Specializing In Repair Service Calls—All Work Guaranteed
PHONE 3-6364

HOPALONG CASSIDY

For Classified Ads Dial 3-5486

HOMER HOOPEE

THE ADVENTURES OF PATSY

Tigers Start Season Off With Bang, Beating Slaton 56-17

Tiger eagers launched their season with a bang last night as they pushed Slaton out of the way in practice for tonight's battle with Lubbock.

Gene Gibson's A squad defeated the Slaton A 68-40, while Hal Battle's B teamers downed the Slaton B crew 56-17. Both took the lead first, and neither team lost the lead during their games. A large crowd of about 700 persons attended the first games of the season.

The two quintets expect a rougher time tonight when the B team opens its show at 6:30 o'clock and the A squad plays at 8 o'clock. The games will be in the Tiger gym.

Joe Galyean, a senior guard who moved up from the B squad to A team this season, led the varsity in scoring last night with 12 points. That included four field goals and a perfect record on his four free throws.

Running second was Forward Deanie Floyd with 11 points, then Center Ned Underwood, last year's leading scorer, with nine.

The two teams started the game by holding each other scoreless for almost three minutes, then Forward Reagan White led off with a free throw.

The Tigers led 13-9 at the end of the first quarter, 32-16 at the half, and 49-29 when the third period ended.

Guard Darrell Wiley was the scoring ace for Slaton with 14 points.

Alan Snead, freshman forward who led off B team scoring with two field goals, was high scorer for that squad with 13 points, followed by Jimmie Bennett, a speedy guard, with 11.

Center Jack Spikes, who ran third in scoring with seven points, showed efficiency in stealing the ball from the Slaton team.

The B teamers led 13-3 at the quarter, 25-11 at the half, and 44-12 when the third quarter ended.

The entire A squad of 10 boys saw action last night, and 13 on the B group played.

Guy Sullvian served as referee, and J. B. Gibbs was umpire.

SNYDER A	FG	FTA	FT	PF	TP
Floyd, f	4	7	3	3	11
Courtney, f	2	11	6	3	8
White, f	3	4	2	4	8
Boyd, f	3	4	0	3	6
Underwood, c	4	2	1	3	9
Watson, c	1	2	1	0	3
Ayers, g	3	4	2	2	8
Davis, g	1	0	0	0	2
Galyean, g	4	4	4	1	12
Bennett, g	0	3	1	3	1
Totals	24	41	20	22	68
Slaton	12	32	16	26	40
SNYDER B					
Snead, f	6	1	1	4	13
Gibson, f	0	2	0	0	0
Tankersley	1	2	0	0	2
Courtney,f	2	5	2	0	6
Sellers,f	1	2	1	1	3
Rollins, f	0	0	0	2	0
Spikes, c	3	5	1	0	7
Rogers, c	1	3	2	1	4
Bennett,g	5	1	1	1	11
Blair, g	3	0	0	2	6
Coffee,g	0	0	0	1	0
Pierce,g	0	3	1	0	1
Hagin,g	0	6	3	1	3
Totals	22	30	12	13	56
Slaton	4	21	9	18	17

OPEN SEASON

By DALE WALTON

It would probably take a full house at every football game to make the sport show a profit, and a full house is something games here have not drawn.

Crowds at Snyder games, at home and away, averaged 1,945 per game. The home games were a little short of those away.

At the five home games—with Thomas Jefferson, Bowie, Cisco, Vernon, and Plainview—a total of 9,577 attended, an average of 1,915.

At the games, in other cities—with Big Spring, Sweetwater, Lamesa, North Side (Fort Worth), and Levelland—a total of 9,875 turned out, averaging 1,975.

The largest home attendance was at the Vernon game, the first district game, which drew 2,429 persons. It was also the largest attendance at a Tiger game this year. The smallest at home was the Plainview game on Thanksgiving Day, when the holiday and weather kept fans away. A total of 1,078 saw that game. It was the smallest attendance at a Tiger game this season.

The largest out-of-town was the 2,245 at Levelland. Smallest out-of-town was the 1,796 at Lamesa, which was the largest home crowd for Lamesa, the district champ, at all games except that with Sweetwater.

The crowd for the entire year summed up to 19,452, the best season crowd the Tigers have had in many a year.

Total take by the Snyder school system at the 10 games was $7,129.81, about $2,000 short of what the sport cost this year. Art Nicholas said that all the bills have not yet returned, but he estimated they would cost $2,000 more than the school made off games.

Each team at a football game receives half the gate receipts after expenses.

Game expenses include an average of $100 for officials, plus their travel expenses; about $15 for lighting, then additional expense for the new football for game use, gate keepers, and printing of tickets.

Officials are paid according to the amount of gross gate receipts, on a graduating scale set up by the Interscholastic League. If the gross gate is $500 to $1,000, each official must be paid $20, then $25 for more than $1,000, $30 for more than $2,000, $35 for more than $3,000, and $40 for more than $4,000. In addition, they must be paid mileage to and from their homes—six cents a mile if they come alone, seven if one carries another, and eight if three or more ride in the same car.

The big expense of running a football team is scouting. The school must send out scouts to one, two, or maybe three cities a week to scout teams the Tigers are to play.

Another big hunk of money goes to feeding teams when they go out of town, putting them up for the night, and their transportation.

Equipment needed each year costs plenty of money, as well as film for taking movies at games, etc.

Here's the rundown on attendance and Snyder's take at each game this season:

GAME	ATTENDANCE	TAKE
Big Spring	1,921	$670.88
Sweetwater	2,040	869.73
Lamesa	1,796	656.09
Jefferson	2,283	847.40
Northside	1,873	630.17
Levelland	2,245	899.12
Bowie	1,854	651.37
Cisco	1,933	672.55
Vernon	2,429	883.51
Plainview	1,078	348.98
TOTALS	19,452	$7,129.81

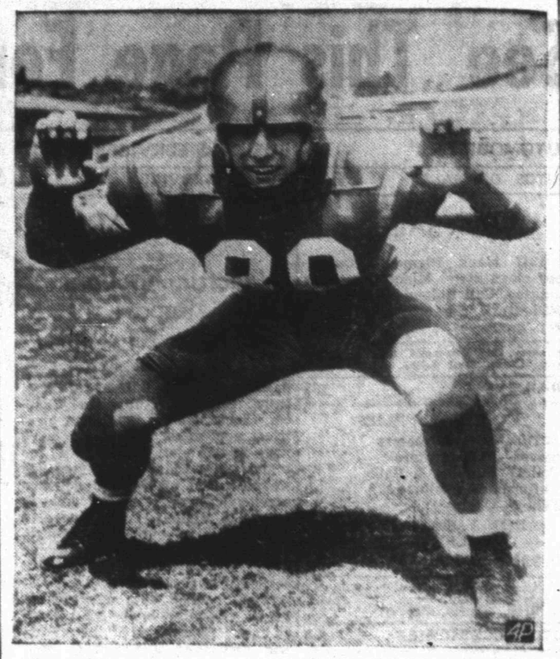

LINEMAN OF THE YEAR

Don Moomaw (above), UCLA's All-America linebacker, has been named Lineman of the Year in the Associated Press poll. He is a six foot, four inch 220-pound senior from Santa Ana, Calif. Opponents described him as the most ferocious tackler they ever faced.

Robinson Out For Publicity For His Show

By MURRAY ROSE
(For Gayle Talbot)

NEW YORK (AP)—At first glance it might seem the New York Athletic Commission was a little trigger-happy in shooting Sugar Ray off his throne in the Empire State, even if only for the time being.

But Chairman Bob Christenberry and his two helpers have dealt before with Monsieur Sucre, as he is known along the boulevards of Gay Paree, and Manager George Gainford. So their impatience and irritation is quite understandable.

In dealing with the peerless champ and his manager, you start off with the premise that "A" is "Z" and vice versa. After travel ing the short road the long way, a deal is sometimes made.

While discussing the commissions' action in stripping Ray of his royal purple, Christenberry said that Robinson had told him only a few days before that he was "through fighting."

Columnists Jimmy Cannon and Walter Winchell, who are very close to the middleweight champion, have quoted Ray as saying he was finished.

Dr. Vincent Nardiello, Ray's personal physician, has insisted all along that Ray won't fight again. The graceful boxer, now displaying his talents as a song and dance man in Boston, had a neat plastic job done on his nose and had the web of scars over his eyes removed.

Now Ray says he'll have just one more fight with Randy Turpin and call it quits, win or lose. Could it be that Ray wants a little publicity to go with his act?

From what we've heard Robinson plans to take his show overseas to London and Paris, where he's considered the greatest thing next to the U. S. buck.

Lubbock, Baytown May Have To Meet

By The Associated Press

Back in September, when high school football practice was starting, the general prediction was that Lubbock and Baytown would do a repeat in the Class AAAA division—would clash in the finals.

Down the way many changes were made in the forecast. Wichita Falls pushed forward as the No. 1 team. Lubbock wasn't too impressive at times.

But what was predicted in September now appears close to coming about. Lubbock and Baytown will be the favorites this week in semi-finals of the AAAA division.

The Westerners, who beat Baytown for the title in a close one last fall, are the last undefeated untied team in the class. They play North Dallas at Lubbock Saturday afternoon. Baytown, defeated only by the great Temple team of Class AAA, takes on the upset boys of Ray (Corpus Christi) at Baytown, also Saturday afternoon.

LUBBOCK FAVORITE

Lubbock is a heavy favorite over North Dallas, but Baytown is a shaky selection over Ray, a team that got up off the floor to blast Wichita Falls from the race 39-14 last week. Baytown was whipping John Reagan (Houston), 36-0, and not trying very hard.

The Ray-Baytown game is the week's feature. The Corpus Christi team will be seeking revenge for a 34-0 licking plastered on it last year in the semi-finals by Baytown. That's incentive enough. But Ray also has the team that might well ruin the predictions of another Baytown-Lubbock clash in the finals.

Last week against Wichita Falls, Fred Morgan, a deluxe tailback, romped for three touchdowns and 137 yards. Sonny Crisp is a fine runner and passer, and John Ray, Corpus Christi end, turned in one of the finest games at a wing position against Wichita Falls in schoolboy football history. It is an excellent and versatile team.

BAYTOWN POWER

Baytown has just as much power—and may be a stronger all-around team than the 1951 eleven that gave Lubbock all it wanted for one afternoon in the finals. The Ganders hinge their offense around Gerald Orton, talented runner and passer, and Fred Ernst, a magnificent fullback. It is a hard-running team and excels on defense.

Lubbock would appear too much for North Dallas although it is no set-up that Dallas sends out to Lubbock Saturday. The Bulldogs were impressive against North Side last week, beating the Fort Worth team, 26-6, a slightly more decisive victory than Lubbock scored over North Side earlier in the season.

The Westerners, who play cool, calculating football, feature Jimmy Welch, a line-blaster par excellence, and a fine quarterback in Jimmie Haynie. Lubbock romped to 428 yards on the ground and 38 in the air in crushing Austin of El Paso, 41-7, last week.

POLEN STANDOUT

North Dallas, in the state playoff for the first time in 16 years, has excellent runners in Dave Abbott and Tony DeGrazier and a terrific punter in Bob Burgess. The Bulldog line is adept, too, featuring End Jerry Polen.

Season records of the four teams left in the Class AAAA race are:

Lubbock—Won 11, lost 0, 246 points, 62 opposition points.

North Dallas—won 9, lost 2, 229 points, 115 opposition points.

Ray (Corpus Christi)—won 9, lost 1, tied 1, 309 points, 78 opposition points.

Baytown—Won 10, lost 1, 288 points, 74 opposition points.

Big State Has Franchise Up

FORT WORTH, Dec. 9 (AP)—Anybody like to get a professional baseball club franchise for nothing plus a lease on the park for $1.00 per year?

That, says Howard Green, president of the Big State League, is available at Longview, where Dick Burnett, owner of the Dallas club in the Texas League, has decided to give up his farm club.

Burnett operated Longview last season at a loss and is turning the franchise back to the Big State League.

Burnett is offering the players on the Longview roster at a nominal price to anybody who wants to operate the club.

Green pointed out that there were 100,000 people within a radius of 25 miles, that there was a natural rivalry between Longview and nearby Tyler, that $30,000 in box seats and advertising on the fences had been sold at Longview last season—and that it looked like a good operation for any person who would devote his time exclusively to it.

Anyway, Green is receptive to offers.

DR CLYDE E. DAWSON
OPTOMETRIST
Office Hours: 9:00 A. M. to 5:00 P. M. Daily
After 5:00 P. M.
By Appointment Only
Diamond M Building
Office:—
Phone 3-4503
909 25th Street

Remodeled Re-Opened
Operated by C. E. Ballard
Open 24 hours a day!
BANQUET ROOM, that can accommodate up to 200 people.
EXCELLENT FOOD
Ballard's Cafe
East Highway Dial 3-6641

Snyder Insurance Agency
WAYNE BOREN CLYDE HALL
COMPLETE INSURANCE SERVICE
1820 26th Street Phone 3-3163
P. O. Box 527 Snyder, Texas

Inch for Inch and Pound for Pound
GREATEST ACTION CAR
America Has Ever Produced!

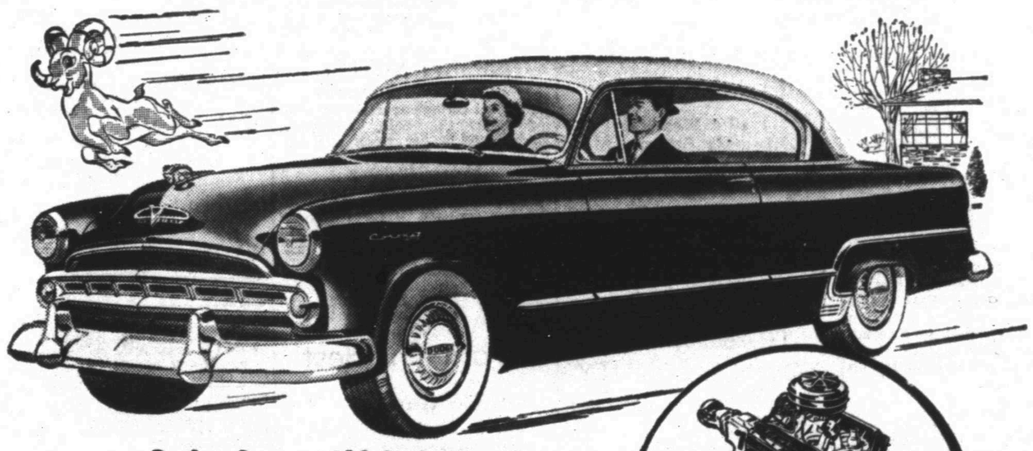

Dodge Coronet V-8 Series
Powered for Action... with flashing Red Ram V-8 performance! *Engineered for Action*... with new "sports car roadability!" *Styled for Action*—from curved one-piece windshield to sweeping rear deck! Five stunning models. Ask your friendly Dodge dealer for a Road Test Ride. You've got to drive it to believe it.

New 140-h.p. Red Ram V-Eight
Sensational power plant of the Coronet Series! Packs more power punch per cubic inch. Most efficient engine design in any American car.

Stack the new Dodge up against the most costly cars for comfort, safety and performance! Match it with the light cars for easy handling, maneuverability and economy! Here's a dynamic 140-h.p. V-8 for the price of a 6! Here's the Action Car for Active Americans!

Dodge Meadowbrook "6" Series
Flashing style and thrilling road action. Yet the Dodge Meadowbrook Series is priced below many models in the low price field. Five smart models, featuring the time-proved Six engine.

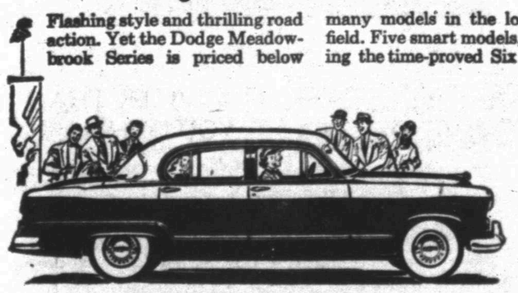

Time-Proved "Get-Away" Six
Time-proved for dependability and all-round economy. Famous Dodge "Get-Away" Six is the trusted choice of millions of Dodge owners.

'53 New-All New Dodge
Specifications and equipment subject to change without notice.
EZELL MOTOR CO. LTD.
1931 25TH STREET PHONE 3-5426

"LIGHT UP" for a Merry Christmas
Want to make your home a shining example of Christmas cheer, gaiety and warm hospitality? Then, LIGHT UP... inside and outside... to make your home sing out "Merry Christmas" to all who visit you or pass on your street.
It's so simple and inexpensive when you use your own ideas for lighted doorways, wreaths, stars and cutouts. The sharing of your Yuletide joy and happiness expresses the real Christmas spirit... so, LIGHT UP for a Merrier Christmas!
Visit your lighting equipment dealer *NOW* for everything you need for Christmas lighting.
ELECTRIC GIFTS MEAN *BETTER LIVING*

TEXAS ELECTRIC SERVICE COMPANY

★★ Looking For A Home? See This Page For The Best Home Buys ★★

$500 MONTHLY SPARE TIME

Refilling and collecting money from our five-cent High Grade Nut machines in this area. No selling. We train and instruct you. To qualify for work you must have car, references $800.00 cash, secured by inventory. Devoting eight hours a week to business, your end on percentage of collections will net up to $500.00 monthly with very good possibilites of taking over full time. Income increasing accordingly. For interview, Write Box D-17 Snyder Daily News, including phone number in application.

KEEP THIS LIST HANDY!

New Telephone Numbers

These Numbers Too Late For Telephone Directory.

Bowlin Glen Texaco Service Sta. 1401 Av S	3-9125
Browne Neon Sign, 1915 23rd	3-4953
The Butler-Brasher Co., 1806—26th	3-3353
Donner Bookkeeping Service & Ins., 1806 26th	3-6863
Kirkland and Leard Cosden Service Station, 912 25th	3-9271
Knollenberg Automotive Serv. 1605 25th	3-3381
Lota' Burger 1510 Ave S	3-3883
M&M Radio & Electric, 2508 Ave. I.	3-3793
Modern Beauty Salon 1806 26th	3-6823
Southwestern Life Ins. Co. 1913 Coleman, Apt. 2	3-5673
Stockman's Supply Store, 1615 25th St.	3-4152
Worthington Insurance Agency, 1916 26th	3-3352

THE SNYDER DAILY NEWS CLASSIFIED RATES

One day	.04 per word
Two days	.07 per word
Three days	.09 per word
Four days	.11 per word
Each day following	.01 increase

15 word minimum rate

Space ads	.84 per inch per insertion

EARNED RATES

Three days	.75 per inch per insertion
Five days and above	.70 per inch per insertion

WORD AD DEADLINES

Weekdays	5 p. m.
For Sundays	12 Saturday

RULES

The publishers reserve the right to correctly classify all advertising, to edit any copy deemed objectionable for any reason and reserve the right to accept advertising only on a cash-in-advance basis. Some ads are charged to phone owners, purely as an accommodation and payment is due immediately upon publication. Some types of ads are not charged under any circumstances but must be strictly cash-in-advance.

ANNOUNCEMENTS A

SPECIAL NOTICE A-2

NOTICE
NO HUNTING
ALLOWED
WELDON JOHNSON
RANCH

DUE TO FEEDING CATTLE

AUTOMOBILES B

AUTOS FOR SALE B-1

T. C. GOSS CAR LOT
BIG SPRING HIGHWAY

Highest Cash Price Paid For Your Late Model Car or Equity

New 1952 Ford 4-Dr., Custom, Heater, W.W. Tires	$2495.00
1951 Dodge, Radio, Heater, Fluid Drive, W.W. Tires	$1795.00
1951 Plymouth Four Door, Heater	$1495.00
1949 Chevrolet Club Coupe	$995.00
1949 Studerbaker Pickup R&H, Overdrive	$695
1947 Ford V-8 4-door	$795.00
1947 Pontiac	$ 395.00
1946 Chevrolet, 2-door	$595.00
1940 Ford	$95.00

For Clean Better Cars Where Prices Ar Right—See T. C. Goss, R. H. Lee or M.C. (Snuffy) Burdett

DIAL 3-9297

CLASSIFIED DISPLAY

CAUTION
SINGER sells its machines ONLY through SINGER SEWING CENTERS identified by the famous Red "S" on the window NEVER through dealers or department stores.

Singer Sewing Machine Co.

Phone 360 159 Walnut
Colorado City

PRAIRIE SCHOONER

Bank Financing
up to 42 months
Special Terms On Used Trailers

Hansen Trailer Sales

Lamesa Hwy. Phone 3-6513

AUTOMOBILES B

AUTOS OR SALE B-1

FOR SALE

1947 black Plymouth Coupe. Good clean body. Motor in perfect condition. Call Roland Chadwell at 3-5486 after 1:00 p. m. or 3-3877 after 8:00 p. m.

For sale: 1949 Chevrolet Deluxe, 2-door Sedan. Clean. Dial 3-3093.

TRAILERS B-3

TRAILER SUPPLIES
Paints,—Water Heaters
Stoves—Refrigerators
Toilets—Hitches & Balls
Unfinished Furniture
Tables—Chairs

ROY V. LASHAWAY
TRAILER SALES
1102 25th Street Dial 3-4994

1952 Tura-Cruiser housetrailer. Will sell or trade my equity cheap. Dub Arnold, Rigg Motel, Lamesa Highway.

AUTO ACCESSORIES B-4

Four good U. S. Royal White sidewall tires, at bargain. Dial 3-6361.

MACHINERY B-8

For Sale: One Stincle Turret Lathe, 6¾ hole through spindle, good condition. Price $1680.00. Please contact Diamond Machine Tool Co. of Texas, 4413 Navigation Blvd., Houston, Texas.

SCOOTERS - BIKES B-9

20" Roadmaster Bicycle, excellent condition, guide wheels. See at S. A. Scott's Texaco Station, Clairemont Road or dial 3-4092.

For Sale: Sidewalk bicycle with extra wheels. $15.00. Dial 3-6919.

For Sale: Servi-Cycle Motor Bike. $60.00. See at 605 32nd St. Dial 3-6698.

For Sale: 26" girl's bicycle. $20.00. Good condition. Doc Franks, Boothland Addition, O'Neil and Avenue V.

AUTOS RADIATORS B-11

* Cleaning * * Repair *
SNYDER RADIATOR SERVICE
Frank D. Stephenson
"The Radiator Man"
1105 Avenue T Phone 3-4131
½ Block West of Lubbock Hwy.
* Wholesale * * Retail *

BUSINESS OPP. C

For sale in good location doing fair business: Cosden Service Station. 912 25th St. Dial 3-3788.

BUSINESS SERVICES D

ELECT. SERVICE D-4

LET'S GET ACQUAINTED
We will repair any cord on your appliances - Irons, lamps, etc. FREE. You pay small charge for parts on other repairs and our guaranteed service FREE all this month.

CANYON ELECTRIC
Across from City Hall
Dial 3-6518

FOR BEST RESULTS USE THE

SNYDER DAILY NEWS

CLASSIFIED

BUSINESS SERVICES D

ELECT. SERVICE D-4

M & M RADIO
&
Electric Appliance
Repair

LOCATED AT 2508 AVENUE I

We have in stock parts for repairing Electric Coffee Makers, Irons, Blankets, Automatic Washers, Clocks, Radios, and other electrical appliances, in order to give you—"Same day Service," if you so desire. And for your convenience we offer you pickup and delivery service to your home as well as plenty of FREE parking space at our shop. With years of experience, and the fact that electric appliance repair is our only business interest, as we have nothing to sell but service, backed with our guarantee of "Satisfaction or your money back" assures you of our prompt and undivided attention to your electrical appliance repair needs.

M & M RADIO
& ELECTRIC
2508 Avenue I
M. M. Mapes Doris Melton
Dial 3-3793

FURN. UPHOLSTER D-7

O. L. Morrow Upholstery Shop. Furniture and Auto Trim. 1303 23rd Street. Would Appreciate your business. Dial 3-3717, Snyder.

HAULING DELIVERY D-10

Furniture moving, local and long distance McAlister Transfer & Storage. Dial 3-6791

PAINTING, PAPERING D-11

PAINTING AND DECORATING
Painting, papering, textoning, interior and exterior. Only the best materials and expert labor used. Many years experience in producing fine interiors.
Free Estimates
Dial 3-3797 Carl L. Watson Evenings

PLUMBERS D-13

FREE: We will contract any size plumbing job. Free estimate. City Plumbing Company. 1801 Avenue S. Phone 3-6364.

Sanitary septic tank and cesspool cleaning Fully insured. Dial 3-6561.

EMPLOYMENT E

HELP WANTED, Male E-1

WANTED

Oilfield and other workmen out of work to register with us for FREE employment service. We may have a job for you.

CABIN COURTS
Lamesa Highway
Dial 3-9246.

HELP WANTED, Female E-2

Carhops wanted. $4.00 per day for eight hour shift. See Gordon at Gordon's Drive Inn.

A GOOD JOB FOR THE RIGHT WOMAN—a pleasing personality and a car are necessary. You will have flexible working hours. You need to add $45 to $75 every week to the family income to start. You should be 26 to 48 years old and will have an opportunity for rapid advancement. You will be with a national organization in a permanent position where your income is unlimited. You will also receive complete training at our expense. Write today for "Get Acquainted" interview application. P. G. Roberts, Empire Crafts Corporation, Newark, New York State.

Housekeeper to care for three children and do cooking. Dial 3-6240.

HELP WANTED, Misc. E-3

Experienced ski finisher. Must apply in person. Mr. Lockhart, Lockhart Cleaners, 603 East Highway.

SALESMEN, AGENTS E-4

WANTED — DEALER

Hard water in your area will make you money and save your customers money!! $50.00 complete will buy for them, from you, the "Ejax Water Turbulator"! Simple to install in main line, keeps scale from forming in boilers, hot water heaters, plmbing, etc. Write for information on dealership.

"Ejax"
Box 37, 1006 Browning Street
Fort Worth, Texas

QUIT LOOKING FOR WORK — establish yourself in a profitable Rawleigh Business. Be your own boss. No experience necessary. See J. B. White, 2325 Avenue N Snyder, Texas, or write Rawleigh's Dept. TXK-771-234, Memphis, Tennessee.

POSITION WANTED, Female E-6

Position wanted as office assistant or secretary by unemcumbered lady. Twenty years office experience. Very fast on typewriter. Now employed, desire change; will give present employer as reference. For interview Dial 3-3242 - day and 3-4457 - night

INSTRUCTION F

Engineering, Drafting, Blueprint, Accounting, Business Administration and High School. International Correspondence School. 1134 Vine. Phone 2-3174 Abilene.

WOMEN'S COLUMN H

ANTIQUES-ART GOODS H-1

For Gifts of Distinction
Visit
SWEETWATER'S HOUSE OF ANTIQUES

407 Cedar St Sweetwater, Texas
½ Block North of
First Methodist Church

CHILD CARE H-3

Care for children and babies day and night. Orms Nursery. 1111 24th St. Dial 3-5563

Care for your children, day and night Mrs J C Beavers 501 25th Street Phone 3-3035

Will care for your children day or night Mrs. Bama Davis. 801 29th Street. Phone 3-5805.

WOMAN'S COLUMN H

CHILD CARE H-3

Child care in your home. Mrs. Hughes Dial 3-3433. 2801 Avenue T.

Child care in my home. See Mrs. Johnson at 808 23rd Street. Dial 3-3612.

SEWING H-6

ALTERATIONS
Men or Women
Buttons - Buckles
Button holes made
Snap on buttons for
Western Shirts
Nell Mason
Ameen & Co. 3-4331
After 5:30 p.m. 3-6637

Necchi Kirby

Hale's Sewing
Machine Exchange
now located on
East Side of Square
RENT SALES REPAIRS
"World's Finest Sewing Machine"
Kirby Vacuum Cleaners
Dial 3-4381 2514 Avenue R

SEWING H-6

MILLER SEWING MACHINE EXCHANGE

New Machines	$89.50 up
Used Treadle	$8.95 up
Used Portables	$34.50 up
Buttonholers	$8.95
Pinking Shears	$3.95

Easy Terms
Repair and Parts On
All Makes
2806 Avenue D.
One Block South of Pal-O-Mar
Cortel
Dial 3-4771

MISCELLANEOUS H-7

CHARIS personality corset fitting foundation garments. Brassieres, maternity gruments. Mrs. Carl Keller. Dial 3-4116.

FARMERS' EXCHANGE J

LIVESTOCK J-3

Feeder pigs for sale. One mile north of Roby Highway, one-half east of old Plainview School. J. A. Smith.

Your own Newspaper—The Snyder Daily News. For carrier delivery call 3-5486.

MERCHANDISE K

BUILDING MATERIAL K-1

PAY CASH
and Save

2x6—10 ft.	6.00
2x4—8 ft.—26 ft.	6.75
2x6—8 ft.—20 ft.	6.75
1x8—1x2 Sheathing (dry pine)	7.00
Corrugated Iron—29 gauge	9.95
Cedar Shingles H-2	7.95
Oak Flooring (good) grade	10.50
Asbestos siding, sub grade	7.75
4x8 ¾" A. D. Plywood	25c
4x8 3/8" Sheetrock	4.00

Veazey Cash
Lumber Co.
1 Mile West On
Lamesa Highway
Phone 3-6612

DOGS, PETS, Etc. K-3

Cute blond male cocker puppy. Lovely Christmas gift. R. W. Webb. Three miles out on Lubbock Highway. 3-3777.

HOUSEHOLD GOODS K-4

THIS WEEK'S
TRADE-INS AT
TOWN & COUNTY

Apartment Range, very nice	$69.50
Used sofa beds from	$1500
Used Dinetts from	$0.00
Used Platform Rocker	$9.50
Used Bedroom Suites from	$25.00
Used Occasional tables from	$3.00
Linoleum 9x12' from	$7.50

2403 25th Dial 3-3362
CASH TERMS CHARGE

For Sale: 8.1 Frigidaire refrigerator and Magic Chef gas range, practically new. Dial 3-5277. 2900 Avenue H.

Giles Swap Shop. We Buy and Sell Used furniture. See our bargains. Dial 3-6552. 2012 Avenue S.

For Stanley Home products Dial 3-3473 2801 Avenue W. Billye Holt, Stanley Dealer.

White Enamel Table Top Range. Good as new. $50.00. See at 2511 Avenue W.

EARL & SAL'S TRADIN' POST
In the "Y" on Lubbock Highway

BUY AND SELL
New and Used Furniture
ANYTHING

Priced for quick sale: One bedroom suite, one living room suite, frigidaire and dinette suites, one extra bed, three heaters, one cookstove, two rockers, four chairs, one air-conditioner. One piece or all. 310 18th. Dial 3-5692.

RADIOS - SERVICE K-7

IN TODAY - OUT TOMORROW
On most radio and electrical appliances you have us repair. For service or radios, washers, refrigerators, ironers and all appliances come by M&M RADIO AND ELECTRIC, 2508 Avenue I ore all 3-3793 for pickup and delivery service. Your money back if not satisfied.

MISCELLANEOUS K-11

Call 3-5816 for nice display Xmas Trees. 3101 Avenue K.

LOOK! LOOK! LOOK!
If its pipe of all kinds you want call
BOB EDWARDS
3-3550

MERCHANDISE K

MISCELLANEOUS K-11

FOR SALE

Frame Building 24' x 36'
Meat Box — Commercial
Vegetable Box — Commercial
Elcetric Meat Slicer
Scales
Coke Box — Wet Type
3 Hot Water Heaters
2 Maytag Washing Machines
14 Commodes
8 Lavatories
1500' Used 1" & 1½" galvanized pipe
3 Stoves
1 Air Conditioner
4500' Heavy Power Line
20 Telephone Poles — 15 footers

LYLE AXELANDER
Dial 3-5583 Night 3-3033

WANTED TO BUY K-14

Snyder's newest and wildest buyer needs stock for shipping. Bargains daily. Post Office Swap Shop. 2301 Avenue R.

RENTALS L

BEDROOMS L-1

BEST HOTEL New Deal! Heated rooms. $5.00 up weekly. Three blocks north of square.

FURNISHED APTS. L-3

Apartment, new furniture, redecorated, garage, refrigerator, telephone, air conditioner, tile shower, bills paid. Three blocks West of Square. Apply m person. Brown's Courts.

FURNISHED APARTMENTS
Private baths. Del Norte Courts, Lubbock Highway. 2 blocks from North Ward School. Reasonable rates.
DIAL 3-5273

SMITH MOTEL kitchenette and bedrooms. Daily and weekly rates. East Highway. Dial 3-6483.

Nicely furnished three-room apartment. Near shopping center. 2008 26th St. Dial 3-5825.

Furnished duplex apartment; living room, kitchen, bedroom, private bath. Very clean. $65 monthly. Bills paid. 608 19th. Dial 3-6701.

Furnished apartment, Diamond M Building; Air - conditioned; electric kitchen. Very nice. Couple only. No children or pets. Dial 3-4641.

Two, nicely furnshed two-room apartments. Tile floors, private baths. Bills paid. 316 East 25th.

REDUCED RATES
On 2 rooms and bath. Tile floors, venetian blinds innersprings and all bills paid. First St. south of Denson Gulf Service Station. 306 28th Street. Hill & Barbee Apartments.

SEE THE
WAYMAR
APARTMENTS
Four rooms and bath
Furnished or unfurnished
Laundry facilities
Garage and Storage Space
Paved Street
Phones Available
Inquire about recently lowered rent.
20th & Coleman
Dial 3-6942

Two nicely furnished apartments. Suitable for couples. At reduced rates. Dial 3-4897 2507 Avenue Z.

NESBIT MOTEL
NEW REDUCED RATES
Furnished cottage apartments, vented heat, tile bath, frigidaire, garage. $12.50 per week and up. Daily $2.00 per day, up.
Lamesa Highway
DIAL 3-9268

Furnished apartment, especially neat and clean. Only $5.00 per week. 611 25th.

Nicely furnished 2 room apartment. Air-conditioned. Private bath. 607 29th.

For Those Who
Want The Best

Three-room Apartments
Enclosed Yards
Vented Heat
Refrigerator and kitchen stove furnished
DIAL 3-3452
Office 1921 26th St.

BELL-AIR VILLAGE
CORNER OF 37th and AVENUE X

PLAINS MOTEL
Rooms and furnished apartments. Tile bath, Frigidaire. Weekly and Monthly rates.
East Highway Dial 3-3561

Furnished half duplex. Private bath. $50 monthly. Dial 3-4368.

Two bedroom furnished apartment with bath Private unit with garage. Dial 3-6241

Three - room furnished apartment, private bath. $60.00 per month. Inquire at 2401 Avenue N before 8:30 or after 5:30.

Clean, well furnished apartments. Three rooms and bath, on East 26th St. Dial 3-8169.

Three - room furnished apartment. $60.00 per month. Bills paid. Contact R. C. Smith, 2711 Avenue O.

Furnished apartment for rent. Bills paid. 2910 Avenue S. Dial 3-4466.

Two-room furnished apartment, refrigerator, tile floors in kitchen and bath. Couple preferred. 2013 Avenue E.

Furnished duplex, two-bedroom large kitchen, bath and living room. See at 505 33rd or Dial 3-3362 days. 3-5380 after 6:00 p. m. $75.00 per month.

Furnished duplex apartment. Three rooms and bath to each side. Bills paid. Three miles out Lubbock Highway.
miles out Lubbock Highway. 3-3777.

Three, two-room furnished apartments. Bills paid. $35.00, $45.00, $50.00 per month. 801 27th St.

RENTALS L

UNFURNISHED APTS. L-4

Unfurnished 2 bedroom apartment, private bath. Garage. Dial 3-5241.

Three rooms and bath, unfurnished, two blocks from grocery store, three blocks from square, 1 block west of High School. $65.00 month and all bills paid. 1500 27th st. Phone 3-6590 or 3-5174.

Nice two-bedroom unfurnished apartment. 807 32nd St. Dial 3-6679.

Three-room unfurnished apartment. Attractive. Good location. Dial 3-5426 or 3-6486.

Unfurnished apartment. Cookstove and refrigerator furnished. Also garage. Very nice. Couple only, no dogs. 2008½ 30th. Dial 3-3497.

Three-room unfurnished apartments. Finished in colors to suit tenants. Gas and water furnished. $45.00 per month. Dial 3-5788.

FURNISHED HOUSES L-5

HOUSES
Furnished and Unfurnished
BILLS PAID
Children Welcome
W. E. Searcy
1810 Avenue O
Phone 3-6576

Two rooms, bath, garage house. Three blocks town. Adults. $55.00. Rear 2901 Avenue S. 3-5680.

Four rooms and bath nicely furnished, $60.00 pre month. Bills paid. 1½ miles north on Clairemont Road. Dial 3-8273.

Two rooms, range cookstove, kitchenette, Hollywood beds. Clean Trailer Parks. Apartments $7.50 per week and Trailer parks $5.00. McAdams Cottages. Old Post Highway.

Furnished houses Built-in kitchen, private bath, Electrcf refrigeration. $10.00 week, 3 miles out Post Highway. Willinghams.

Two large rooms and bath with garage. Nice furniture, bus, mail route. Bills paid. You can afford to drive a little farther for the difference in rent. Three miles east overpass, Roby Highway. R. H. Bonner.

For rent: furnished house, approximately two miles from courthouse on Clairemont Highway. $50.00 per month, water furnished. See Jack and Jack, 1921 26th. Dial 3-3452.

Extra large house. Located 2905 Avenue S. Good home, business office or doctor's clinic. Dial 3-4365, Mrs. John Keller.

For rent: Furnished, nice and clean, two-room cottage with bath, hot water heater, electric refrigerator, for couple. $12.50 per week, bills paid. 1311 25th St.

Two-rooms and bath. Nicely furnished, $12.50 per week, bills paid. Block east of Canyon Drive-In. Big Spring Highway.

Furnished house, private bath, bills paid, $35.00 per month. Three blocks west of Redwood Courts. 2205 21st. Dial 3-3845.

Four-room modern furnished house. Inquire at 807 26th St. See Mrs. Preston.

Ultra-modern, four-room house. Three miles out on Lubbock Highway. Bills paid. Dial 3-3777.

Nicely furnished two-room and bath. Newly decorated. Reduced rates. All bills paid. Dial 3-4330.

Two-room furnished house, bills paid. Paved street. Dial 3-4197 or inquire at 3008 Avenue M.

UNFURNISHED HOUSES L-6

Two-bedroom house for rent. Inquire at 601 29th. Dial 3-6168.

Two bedroom house Parkway addition. To permanent couple only. 134 Milburn. Dial 3-8143.

Modern, five-room unfurnished house. One mile north of Cemetery. Contact J. B. Knight.

MISC. FOR RENT L-7

Large office space, remodeled and redecorated over Stinson Drug and Dyer Jewelry. 2807 Avenue V.

TRAILER SPACE L-8

Trailer Space. $4.50 per week. 801 27th St. See trailer in back.

Trailer space for rent, Bendix washer, all conveniences. 1511 Avenue R. J. A. Woods.

REAL ESTATE M

BENNIE F. PINNELL
REALTOR
Commercial - Residential - F H A
Farms and Ranch Loans
1712 - 25th Dial 3-5912

HOUSES FOR SALE M-2

Four houses, Two 4-room and two 3-room, all furnished, modern, on pavement. Ten acres of land with each house. One quarter royalty. $1,000 down, five to ten years to pya. Write Box E-4, care of Snyder Daily News.

Five-room house, newly decorated outside and inside. Good location. Small down payment. Balance easy. A. L. Maedgen, Ave. O and Andress Avenue in Andress Heights Addition.

G. I.
Two-bedroom home with fenced back yard,, paved street, corner lot, two blocks from school. $700.00 down payment includes all closing cost.
Several new two and three-bedroom homes to be built. Pick your plan now and choose your own interior decorating.

SCOTT & SCOTT
REALTY
Big Spring Highway
Dial 3-3262 or 3-6212

Equity, eight-room furnished apartment house, 75' x 200' lot. Highway 84 front. $1850.00. M. K. Russell, Hermleigh.

Five - room house and bath. Hardwood floors, plenty of built-ins. Only three years old. To be moved. $2500.00. See Jack and Jack, 1921 26th St. Dial 3-3452.

For Sale by owner: $850.00 down buys this new, four-room house carport, storage room, or will trade for house in Sweetwater. Inquire at 510 32nd in Snyder.

IT'S LATER THAN
YOU THINK
To get one of the nice FHA homes now being built with only $400.00 down including closing costs.

We also have two G. I. Homes almost completed with only 5 per cent down, plus cost of closing loan.

Also, two of the nicest three- bedroom homes in Highland Park. FHA or G. I. Loans.

"For better buys, better see"
JACK & JACK
Across street from City Hall
Dial 3-3452

WHAT TO GIVE AND WHERE TO GET IT!

GIFTS FOR HIM

WOLF STUDIO
1710 - 25th
Offers leading brands of Movie or still Cameras. 10% down, up to 18 months on balance.

SAVE $10.00
by shopping this week for those shop made cowboy boots.
Reg. $29.95
Now $19.95
Fenton & Thompson
SHOE STORE

— — TOYS — —
sporting goods traffic appliances by Univrsal, Westinghouse and Sunbeam. Small amount holds until Christmas Eve.
C & S Sporting Goods
2204 - 25th Street

LAY-A-WAY NOW
Electric Razors
Desk Lamps
Vibrators - $8.95
Radios - $24.95 up
FAGAN ELECTRIC
2505 Avenue N Phone 3-4961

GIFTS FOR HER

SHE WILL OPEN HER ROE'S HOME AND AUTO GIFT FIRST.
Bendix Washers, Dryers, Automatic Coffee Makers - 2 to 18 cups. Steak Knives, Knife Sharpeners.
Buy the best, Buy from
ROE'S HOME
AND AUTO SUPPLY
Phone 3-3402 2207 Avenue S.

Necchi
No attachments, see for yourself.
HALES SEWING
MACHINE EXCH.
East Side of Square.
Dial 3-4381 Snyder

WE PRESENT
For our most extracting customers. The watch that holds the World's leading awards, for accuracy "Omega" Exclusively at
Williams Jewelry
2517 Avenue S. Phone 3-3962

Men, don't wait, shop now, for that lady in your life. Buy her a pair of genuine Pallizzio Lizagator shoes and bag to match for Xmas.
Fenton & Thompson
SHOE STORE

GIFTS FOR CHILDREN

WHILE HEY LAST
Boy's robes, all kinds and colors. Girl's Quilted Robes.
Shop for the little ones at
LAD AND LASSIE
1810 27th Phone 3-6952

AN IDEAL
CHRISTMAS
GIFT
Portable Typewriter
Choose from a large selection of Underwoods, Royals, Remingtons and Smith Coronas.
BUDGET TERMS
BENNETT & FEATHER
TIMES
PRINTING CO.
1907 25th St.

GIFTS FOR THE HOME

IDEAL CHRISTMAS GIFTS
Shop early - Avoid the rush
- Toys
- Toasters
- Mixers
- G. E. Refrigerators
- G. E. Ironers
- Waffle Irons
- G. E. Washers

Open every evening this week. till 8 p. m.
Plenty of parking space
GOODYEAR
Service Stores
1918 25th St. 3-6162

NORGE
AUTOMATIC
WASHERS
a perfect gift on easy terms ONLY $279.00
HALES SEWING
MACHINE EXCH.
East Side of Square
Dial 3 4381

BUY THAT PORTABLE TYPEWRITER FOR XMAS:
May be purchased the following ways:
(1) Rental Purchase Plan
(2) Lay-A-Way
(3) On contract with up to 18 months to pay.
Sales Service Rentals
Bud's Office Supply
1910 26th St. Phone 3-4252

Becoming Common For Person To Die Without Being Dead

By ALTON L. BLAKESLEE
Associated Press Science Editor

DENVER (AP)—Death without dying is becoming fairly common.

It always used to mean death when your heart stopped during an operation.

But now this heart-stoppage no longer means that the patient has really died, Dr. Sanford E. Leeds, surgeon of the University of California Medical School in San Francisco, told the American Medical Association today.

By quick treatment, the person with a heart and breathing system which are in fairly good condition can be revived. Giving oxygen, reaching the heart to massage it, using stimulant drugs and electric shock can start the heart up again.

It must be done quickly, before stoppage of blood flow to the brain causes irreparable damage.

Dr. Gerald Frumess, dermatologist of the University of Colorado Medical School told the AMA a person's skin can give you tips about his emotions.

By muscle control, you may be able to keep your face from showing what you feel, he said. But you can't repress skin changes. These changes include blushing and the cold sweat of fear.

Some skin changes or disorders may be the unconscious result of unrequited love, or lack of love. Severe itching and rubbing that removes skin may be a way of saying, "Stop picking on me."

There are several events that bring about skin troubles due to emotions, Dr. Frumess said:

Excitement, hostility and embarrassment may cause excess release of a nerve chemical that stimulates nerve fibers leading to the sweat glands. Result is flushing of the skin, oil secretion, sensations of itching, or hives.

Fear and anixiety may liberate another chemical that causes pallor, coldness, sweating, numbness, and crawling sensations.

Under sponsorship of the association, television audiences were taken last night into the ward of a psychiatric hospital, a hospital specializing in heart disease and another where cancer is treated.

The telecast, scheduled by NBC for 68 stations, was called the largest for a single network in history.

From Los Angeles County Hospital, the Tv cameras showed the beating of a human heart and heart diagnoses techniques.

Scenes from Johns Hopkins at Baltimore, Md., showed a chanting auctioneer whose cancerous jaw was removed by surgery and another built in its place.

A patient recently recovered from a mental illness and another under treatment were shown from Colorado Psycopathic Hospital in Denver.

Whites Oppose Malan Edicts

JOHANNESBURG, South Africa (AP)—White South Africans, including the son of a former governor general, for the first time have joined in the native-led campaign of defiance against Prime Minister Daniel F. Malan's White supremacy and racial segregation laws.

Seven Whites were arrested yesterday for entering a nearby Negro settlement without permits and holding a meeting. Police also jailed 18 Indians—including a son of the late Mohandas K. Gandhi—and 14 Negroes who joined in the meeting.

The group of protesting Whites was led by Patrick Duncan, son of a former governor general, who walked on crutches into the settlement. Duncan broke his leg in a recent meeting.

He was accompanied by Manilal Gandhi, second son of famed Indian leader and a resident of Durban.

All were to appear in court today. They face maximum penalties of 300 pound ($840) fines or three years in jail.

The Panama Canal runs north and south through much of its length.

Horse Says She Would Rather Be Human; Stumps Experts

(Editor's Note: The nation's curiosity has been aroused by Lady Wonder, Richmond's "talking" horse. Police credit the animal with giving them a clue to the whereabouts of a Massachusetts child for whom they had searched for nearly two years. Now a great number of persons are seeking advice from Lady. Hard to believe? Associated Press reporter Paul Duke thought so too, so he paid a visit to Lady's stall for an "interview." Here's what he found.)

By PAUL DUKE

RICHMOND, Va. (AP)—So you're skeptical about Lady Wonder, Richmond's incredible "talking" horse?

So was this reporter when he went out to "interview" her.

A horse that can predict the future and reel off facts like a child prodigy? Just a lot of bunk, I thought.

But after a half hour's "chat" with Lady I came away from her tiny stall scratching my head and wondering.

Lots of other folk are wondering too now that Lady has been credited with providing the "tip" that led to discovery of the body of Danny Matson, a 4-year-old child missing from his Quincy, Mass., home for nearly two years.

Since Sunday, Lady's mistress, a gray-haired little woman named Claudia Fonda, has been deluged with long-distance calls from persons who want the 27-year-old horse quizzed on everything from stolen bicycles to wildcat oil wells.

Mrs. Fonda won't take the requests by telephone, declaring that Lady is not at her best unless the questioner is on hand to get the answer straight from the horse's mouth.

Mrs. Fonda made two exceptions to this rule, however. She agreed to ask Lady sometime today about Phyllis June Ryber, missing 19-year-old beauty from Eggertsville, N. Y., and an unidentified Chicagoan who recently disappeared.

But about that interview:

Lady flabbergasted me when she correctly answered most of the 15 questions I fired at her.

She does her answering by poking her chin at levers extending out from tiny slides containing numbers and letters. When she touches the levers, the numbers and letters shoot up, spelling out her answers.

Mrs. Fonda stood beside Lady, repeating the questions into the mare's ear. Sometimes Mrs. Fonda grazed Lady's sleek brown back with the swish of a whip. She did this to prod the horse.

Lady started out perfectly by pecking out my name. When I asked her where I was born, she spelled out Bethehem, Pa. — the right answer. When I asked her how much money I make weekly, she came back with the exact dollars-and-cents figure.

She flubbed it when I asked her where I went to school. But two questions later, she named the school in a delayed-action reply.

Lady has been playing this question and answer game for more than 20 years. The folks who visit her at Mrs. Fonda's small frame house on the edge of town get three questions for a dollar.

Occasionally, a psychologist or someone prominent in the medical field comes along to try Lady. In 1928, two Duke University psychology professors tested her and concluded.

"There appear to be no loopholes, no reasonable possibility for signaling, either of a conscious or unconscious character."

And in 1946, Dr. Thomas L. Garrett, New York psychologist, said he could find "no trickery involved."

I thought about a tipoff system between Lady and her mistress. But she has answered questions when Mrs. Fonda wasn't nearby. How does Lady do it?

I asked Lady that very question. She hesitated, then slowly spelled out "M-I-N-D."

I asked her if she'd like to be a human.

"Yes," came the answer.

Mrs. Fonda, who calls her pet an "educated horse," bought Lady when she was a baby colt.

She said she first noticed a strangeness about the animal when Lady would romp into the barn just as Mrs. Fonda was on the verge of calling her.

Possibly, said Mrs. Fonda, Lady picked up the "thought message" and decided to come to the barn before being formally summoned.

Lady is, and always has been, quite a lure for sightseers. And by far the most popular question are those dealing with love.

Occasionally, said Mrs. Fonda, someone tries to "catch" Lady. Like the man who wanted to know if his wife were true to him?

Lady snorted and twitched, then replied:

"Are you?"

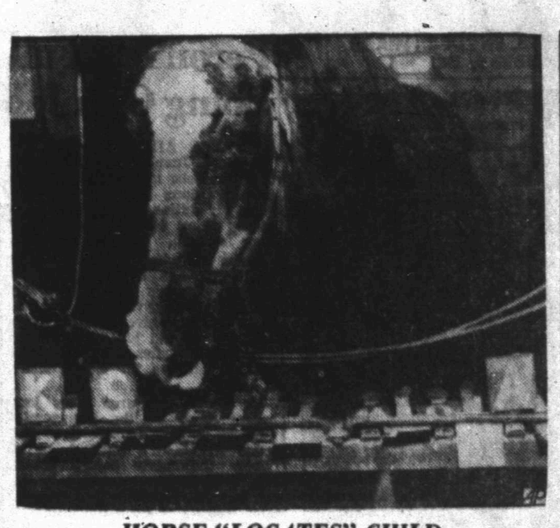

HORSE "LOCATES" CHILD

Lady Wonder, a horse famous for phenomenal predictions, pitched into a nation-wide search for nine-year-old son of Mrs. Benjamin Hayman of Providence, R. I. The son, Gary Stewart, is a mute. Richmond, Va. Times-Dispatch reporter Bill McIlwain, acting as proxy for Mrs. Hayman, posed several questions to the horse. Lady claimed the child is alive but hurt and will be found in "Kansas." She is shown spelling out Kansas, using her typewriter - like device. Notice that the "K", "A" and "S" are visible.

Need Money For Canadian River Project

AMARILLO, Dec. 9 (AP)—All they need to start building an $85,000,000 dam on the Canadian River is a "down payment" from the next Congress and formation of a water district by participating Panhandle Cities.

That's where plans for the project stand now, according to Reclamation Commissioner Michael Straus, who stopped here briefly Sunday en route to Phoenix, Ariz. Straus said if those two conditions are met construction could start as early as next July.

He said total cost of the project would be met by appropriations from year to year as work progresses.

Reclamation Bureau projects for 1953-54 contain a request for about $3,000,000 for the Canadian River dam, Straus reported.

"The project has been approved and authorized," he said. "All we need is some money."

Still another obstacle must be hurdled before work can start, the official added—a contract for purchase of the water at cost has to be completed between the Bureau and a water district representing participants in the project.

The Canadian River Dam Association, an unofficial organization of civic leaders in this area has petitioned the State Board of Water Engineers for an election to establish a water district. A hearing on the petition is scheduled in Austin, Jan. 13.

Water behind the dam would supplement ground water resources for a dozen Panhandle and South Plains cities as far away as Lamesa.

Straus figured it would take about six years to build the dam. He said preliminary engineering surveys are nearly complete.

Calm Around Prison Today

SANTA FE, N. M. (AP)—Calm returned to the New Mexico State Prison today with at least eight convicts in isolation after a vain effort to trade hostage guards for freedom.

Six more inmates, not yet identified, presumably were due the same punishment for taking part in a 20-hour rebellion. Warden Morris A. Abram said only that they probably were involved.

Gov. Edwin L. Mechem said there would be an investigation, but Abram and other officials would be allowed to rest first. The chief executive flew back from a Western governors' conference in Phoenix to take charge while the outbreak was in progress.

It ended shortly before noon yesterday when eight captive guards—for whose release the convicts demanded a car to carry them through opened gates of the 69-year-old penitentiary—were freed by the 14 rebel prisoners.

The guards, weary but obviously relieved, emerged unharmed from the barricaded prison. They refused to talk about their experiences. Abram said they were well treated and their captors gave them food and coffee.

Mechem and Abram described the attempted break as "a spontaneous proposition" led by Robert Eads, 22-year-old holdup man from St. Louis.

"The boys suddenly had a bright idea and took it," said the governor.

One convict, Leopold Mares, 26, suffered minor wounds. Three shotgun pellets hit his leg soon after the insurrection started.

The convicts won only promise of temporary isolation instead of confinement to "the hole," a dark and bare concrete cell under the prison.

Red Skeleton In Bed

SANTA MONICA, Calif. (AP)—Pictures taken of Red Skelton today will be of the X-ray variety, in St. John's Hospital.

The comedian was hospitalized yesterday, suffering what his physician, Dr. Stanley Immerman, said was a diaphragmatic hernia. It will be another 24 hours or so before the doctors decide whether to operate.

Lukie Makes Grand Entrance To Joliet

JOLIET, Ill., (AP)—Lukie Wright, 17, came to Joliet from Chicago Sunday, and Joliet won't forget it for a while.

Lukie's car failed to negotiate a turn on the outskirts and snapped off a utility pole. Lukie and three companions were unhurt, but:

700 feet of power line carrying 16,000 volts went down, and set fire to Luke's car.

Lights went out on Joliet's East Side and many homes were also without heat for three hours.

A radio station was knocked off the air for 20 minutes.

Nurses operated a hospital's iron lung by hand for 15 minutes.

Police charged Wright, a Negro, with reckless driving.

From his cell, Wright said, "I was only going 20 miles an hour."

Susan Peters' Will Filed For Probate

LOS ANGELES (AP) — The divorced husband of the late actress Susan Peters was left a portion of her estate.

Her will, filed for probate yesterday, was written June 15, 1943, five months before she and film director Richard Quinne were married, and it was never changed, although they were divorced in 1948. She left all her furniture to Quine.

The rest of the estate, personal property valued at $6,000, was left to her mother, the late Mrs. Abby Carnahan.

Miss Peters, 31, paralyzed in a hunting accident Jan. 1, 1945, died Oct. 23 at Visalia, Calif.

Gives Reason For Beef Drop

CHICAGO, Dec. 9 (AP)—Wesley Hardenbergh, president of the American Meat Institute, said today packers are paying less for beef-on-the-hoof because they are getting less for by-products.

"A one thousand pound steer is worth $14.20 less to the packer today than 18 months ago," Hardenbergh said in a talk prepared for delivery before the National Wool Growers Assn.

"Tallow, of which a thousand pound steer yields 50 pounds, has dropped from 14.75 cents a pound to 4.94 cents a pound in the last year and a half," the AMI president said. "Cured hides, which average 60 pounds for a thousand pound steer, have dropped from 33 cents per pound to 17.5 cents per pound during a like period of time."

Hardenbergh called for closer co-operation among the various groups in the meat and livestock industry "if we are to withstand and overcome the obstacles which so often operate against us—such things as the onslaught of disease and weather, the problems of competition and regulations and the effects of prejudice and misunderstanding."

Dallasite Claims 2 Write-In Votes Are Enough To Take Office

DALLAS, Dec. 9 (AP)—R. F. Sikes wants to sit in a county commissioner's chair for just 22 days.

And he's got two write-in votes which he says entitle him to do just that.

Sikes, a South Dallas farmer, asked Commissioners Court yesterday, through his attorney, to seat him as Precinct 3 commissioner, replacing O. H. Vickrey, until Jan. 1. Vickrey was appointed last summer to finish the term of a commissioner who died.

But Sikes says two people wrote in his name for the unexpired term in the Nov. 4 general election and by golly he's legally entitled to the office until the new term starts New Year's Day.

The court turned the matter over to the district attorney for an opinion.

Sikes told a reporter he thinks he could "do some good" if he served only one day.

CAPROCK MATERIALS COMPANY
Quality Ready Mix Concrete
Sand and Gravel
Dial 3-4522 Snyder, Tex.

PEERLESS PUMPS
HI-LIFT — TURBINE — AND — JET PUMPS
WATER WELL DRILLING
G. S. TAYLOR DRILLING
Day or Night Service Phone 3-4751 Snyder, Texas

Bridge Supplies
Tallies (Progressive and Regular)
Bridge Cards, Place Cards, Score Cards,
Bridge Instruction Books
BENNETT — FEATHER
Times Printing Co.
1907—25th St.

NEW YORK LIFE
BOB WORTHINGTON, Agent
402 27th Dial 3-6843

REAL ESTATE M

HOUSES FOR SALE M-2

Nice three-bedroom with fenced backyard. GI loan. Small cash equity will handle.

New two-bedroom home with carport. $1100.00 cash equity will handle. Well located.

Twobedroom home, A-1 condition, attached garage. $800.00 cash will handle.

Two-bedroom, good condition. $1500.00 cash equity. Monthly payments $37.80.

INVESTMENT PROPERTY

Three beautifully furnished, one-bedroom apartments, each apartment rents $87.50 per month, have waiting list for tenants. Excellent location.

Geo. J. and Lydia Webb
Lobby Manhattan Hotel
Dial 3-5171 Dial 3-6508

CHOICE LOCATION NEAR SCHOOLS
New!! Two - bedrooms
Attached Garage
$1250.00 Down
TOWLE PLACE DEVELOPMENT
Dial 3-4441 3-4175 3-4529

F. H. A.
Two-bedroom home, brand new, attached garage. Premium home immediate possession. Tiled bath, built under F.H.A. supervision. $1450.00 down payment includes all closing costs.
Two, new two - bedroom homes, ready for occupancy in seven days. $650 down payment includes all closing costs. Don't miss these buys in premium built homes.
SCOTT & SCOTT REALTY
Big Spring Highway
Dial 3-3262 or 3-6212

LOTS FOR SALE M-4

2 LOTS IN TOWLE ADDITION
68 x 170
$1,250 Each
Call 3-4441 or 3-4175
TOWLE ADDITION

OIL ROYALTIES M-9

ROYALTY
I still buy it at top prices
All oil deals considered.
Phone 3-4105
Charles H. Cooper

FOR SALE, LEASE M-10

For Lease: Large Business Building. 1917 26th St. Call Mrs. Yoder, 3-3677.

Wantd to lease: Modern house with acreage, not too far from Snyder. Write Box 1256, Snyder, Texas.

FOR SALE, TRADE M-11

SALE OR TRADE
50, 75, 100 or 150' lot. Avenue H at 11th. $4.00 per front foot. Half cash - balance notes or trade. Write Box 635, Snyder and owner will contact you.

For sale or take some clear trade, on new modern three-room and bath in nice lot outside city limits. Consider late car, cattle or house to be moved. Dial 3-7233.

ALPHABET BUSINESS SERVICE
Who Sells What & Where Is He?

BUILDERS HARDWARE & MATERIAL
—From foundation to paint Forrest Builders Supply Company sells everything you need. Dial 3-3301.
—We have a complete line of lumber and building supplies. Wholesale and retail. Walter Hales Lumber and Suply Dial 3-5793.

BUTANE
—Call Scurry Butane Company, 3-3721 for prompt gas delivery Sales & Services Domestic & commercial Aplliances.

CONCRETE PRODUCTS
—West Texas Concrete Products Inc. offer quality transit mixed concrete service Dial 3-7132.

FLOWERS
—Fresh Flowers for all occasions. We telegraph flowers anywhere Bells Flower Shop. Dial 3-4651.

FURNITURE
—Frigidaire refrigerators, washers, ironers. Also large selection of quality furniture at King & Brown.

INSURANCE
—Hugh Boren & Son are dependable and experienced, insurance Real Estate-Loans-Oil. Dial 3-3651.
—The Deffebach Agency can service any type of insurance for you. Come in for advice Dial 3-5611.

REAL ESTATE
Buy her a home. She will love you for it. FHA or GI Financing. "For better homes, better see" — Jack & Jack, 1921 26th, Across from City Hall. Dial 3-3482.

TIRES
Mohawk Tires and Batteries. Best price in town Lee Motor Tire Store Northeast corner of square Dial 3-4661.

YOU ARE INVITED
... to ask us about our monthly payment plan on repairs, re-modeling and additions to your home or other property.
No obligation on your part. No down payment required. 36 months to pay.
Scurry County lumber company
East Highway Phone 3-5471
"The only lumber yard in Snyder giving S&H Green Stamps

GLAD TO BE ALIVE

Sylvester Prosper, 49-year-old independent miner of Wadesville, Pa., is hugged by his daughter Johanna, 20, after his rescue from an eleven-hour entombment 50 feet down in his one-man coal mine. Prosper escaped from his ordeal with only minor bruises and shock.

New Leaders Rushed By Those Wanting Jobs With Government

WASHINGTON (AP) — Offices of Republican senators are being swamped with letters from job seekers eager to get on the federal payroll after 20 GOP years in the political wilderness.

The senators say they are amazed. They had not looked for such a rush in a time of generally booming business.

Many of the senators say privately they are sure most of the would-be federal employes are going to be disillusioned—not only with the limited number of job openings but also with the pay and qualifications.

Most of the letters asked about the approximately 40,000 postmasterships scattered throughout the country.

One senator said his correspondents were surprised to learn these posts now are under civil service and that there is no limitation on the terms of the incumbents.

Postmasters now are named "without term." An aide to one GOP senator said he had been advised that this could be construed that the officials serve at the pleasure of the President and are removable without cause if he wishes.

However, the Civil Service Commission disputes this. It contends the postmasters have full tenure until death or resignation and are removable only for cause.

At the moment, job seekers' letters are going into files pending a decision as to how Republican patronage is to be handled.

One senator said no word had been received on this as yet from Eisenhower headquarters. Herbert Brownell, attorney general-designate, has been handling top-level appointments but has not asked to receive applications for routine jobs, this senator said.

Another GOP source said he understood Thomas E. Stephens of New York, chosen by Eisenhower to be his special counsel at the White House, would be in charge of patronage.

GOP senators who have been boning up on patronage give these reasons why they think many job hunters are going to be disappointed:

Federal clerical and stenographic workers in general do not make any more than do comparable employes in private business. Federal jobs at these levels are available now, as there is as much as a 35 per cent annual turnover.

Living costs in Washington are so high that many persons actually would lose money in coming to the capital.

A very high percentage of the 2½ million federal civilian jobs are protected by civil service or some form of merit system.... about 95 per cent, the Civil Service Commission estimates.

The approximately 170,000 government jobs which are not under civil service are mostly small ones, and many also are technical positions for which the average job applicant cannot qualify.

The composition of salt found in salt lakes and that of the oceans is different.

Peron Has Full Schedule In Doing Own Job And Eva's

BUENOS AIRES, Dec. 6 (AP)—President Juan Peron has taken over the jobs in Argentine affairs formerly done by his wife, Eva. With his duties as president, that makes him easily the businest man in town.

Since his wife's death last July 26, Peron has become president of the women's Peronista party and of the rich Eva Peron Foundation, and he gives hours every week to her old job of conferring with labor leaders and generally keeping an eye on the Ministry of Labor.

To keep up, Peron rises long before dawn at the presidential mansion in suburban Palermo and reads Argentina's leading newspapers thoroughly before breakfast. He reaches his office in the midtown government building, the Casa Rosada or Pink House, about 6:25 a.m., and his day goes like this:

From 6:30 to 8 a.m. he signs decrees, laws and correspondence from the previous day and confers with his secretaries. This schedule is rigidly observed five mornings a week.

From 8 to 10 a.m. he confers with official advisers: on Mondays with ministers having to do with economics; on Tuesday with political ministers; on Wednesdays with the full Cabinet; on Thursdays with ministers of national defense, and on Fridays with technical ministers who deal with the provinces, statistics and public works.

From 10 to lunchtime around 1, he receives diplomats and distinguished visitors. The first Monday in each month, he receives the governors of the 16 provinces.

Three afternoons a week he is available to visitors—labor leaders, poor people and old folks.

On Saturdays, he is available to dedicate public works or attend public meetings. As part of this schedule, he may make as many as four or five major speeches during the week.

For Peron, the discharge of multiple duties is nothing new. When the Army overthrew the Argentine civilian government in June, 1943, he became secretary-general in the Army Ministry and was the key man in a widespread reorganization of the armed forces.

Before long, he was serving as vice president, minister of war and secretary of labor. In the Labor Department he built his political power by personally attending the wants of the workers, pushing through higher salaries, lower working hours and other benefits.

Peron's work in the Labor Department assured him an election machine that swept him into the presidency at the polls in February, 1946.

Once in, many of the chores of dealing with masses were delegated to his wife, Eva then, only 27.

Eva Peron paid almost no attention to the social life usually associated with the nation's first lady. The Perons rarely entertained formally. Any luncheons or dinners they gave were purely political, usually stag affairs for labor leaders, politicians, students or others of the Peronista organization.

The President's wife held sway over the labor organizations Peron had built. She called herself a bridge between Peron and the people and worked at it long hours, often far into the night.

Peron has made it clear that he never could attend personally all the vast political problems handled by his wife. It may take some time to delegate much of his authority to subordinates because Eva Peron was one of the few ever trusted with great power in what more than ever is becoming a one-man government.

Although metal pens were used in ancient times, they did not come into common use until the 19th Century.

WANTED: DEALERS
Hard water in your area will make you money and save your customers money!! $50.00 complete will buy for them, from you, the "Ejax Water Turbulator"! Simple to install in main line, keeps scale from forming in boliers, hot water heaters, plumbing, etc. Has many other advantages in combating hard water. Write for information or Dealership.
"EJAX"—Box 37, 1006 Burnett Street, Fort Worth, Texas.

Sand & Gravel
YARD DIRT
FILL DIRT
- Caliche
- Crushed Rock
- Maintainer Work
- Shovel Dozer
- Haydite Building Tile

—See—
Grimmett Bros.
1605 Avenue R
Phone 3-4102

DEPENDABLE SERVICE
EVERY TYPE OF INSURANCE
Bonds — FHA — Farm and Ranch Loans
Pinnell Insurance Agency
1712 25th St. Phone 3-5912 Day or Nite

THE Loveliest OF Treasures
FOR ALL YOUR CHRISTMAS DEARS

TISSUE FAILLE BLOUSES
New arrivals . . . lovely tissue faille blouses for milady . . . a splendid variety of pastels . . . three-quarter, lon gand short sleeves . . . sizes 32 to 38. A lovely Christmas gift for a lovely lady.
3.98 and 4.98

FASHIONABLE DRESSES
Mendel creations in half sizes . . . one and two-piece styles . . . latest colors in silk tweeds . . . sizes 14½ to 22½. She'll love you forever when she sees this dress under the Christmas tree.
24.95

STYLE WISE SUITS
Dunlap's has just unpacked this group of lovely Spring Suits by Brant Leigh . . .rayon acetate in beautiful colors . . . we have your size, so come in early.
17.95

ANGORA SWEATERS
Always a favorite . . .angora sweaters in pink, blue, maize and white . . . a lovely Christmas gift for that special lady. Attractively priced at . . .
5.95

CHILDREN'S ROBES
Dunlap's have what you have been hunting for . . . quilted robes for the young ladies in Chinese motif cotton prints . . . Sizes 3 through 14.
4.95 to 7.95

NEGLIGEES
Famous Kickernick nylon negligee . .. pastels and whites . . . luxuriously trimmed in rhinestones . . . nationally advertised to sell for 39.95. See them today ,and you'll buy them today.
14.95

Free Gift Wrapping—Free Mail Wrapping

Four Ways To Buy:
- CHASH
- CHARGE
- LAY-AWAY
- BUDGET

Dunlap's
South Side of the Square

Your Scottie Stamp Redemption Center

Day or night . . . summer or winter . . . rain or shine . . . you can always depend upon the uniformly high quality of Mrs. Baird's Bread

MRS BAIRD'S BREAD