Microfilm Center, Inc.
P.O. Box 45436
Dallas, Tx. 75235

MONDAY

THE SNYDER DAILY NEWS

VOL. 21 NO. 138 .. SNYDER, TEXAS (79549) MONDAY, Nov. 2, 1970 10 PAGES — PRICE 10c

LOCAL POLLS OPEN AT 8 A. M.

Tuesday Is Election Day

All polling places in Scurry County will open at 8 a.m. Tuesday for the general election, as Americans go to the polls to name a number of top officeholders.

Texas voters also will write their decision on seven proposed amendments to the Texas Constitution..

Voters may cast ballots until 7 p.m. when the polls will be closed.

Four of the Snyder polling places are located in the county courthouse, while the other, Box 15, i located in the school administration buildings. All rural boxes will be at their usual locations for the general election balloting.

* * *

By GARTH JONES
Associated Press Writer

Texans decide Tuesday whether they will take the advice of President Nixon or former President Lyndon Johnson in selecting the state's next U.S. Senator.

About 2 million voters, maybe more, will choose between Rep. George Bush, 46, R-Tex., and Democrat Lloyd Bentsen, 49, both wealthy Houston executives with conservative political tastes.

The winner takes the place of Texas' long time liberal leader, Sen. Ralph Yarborough, 67, D-Tex., who was upset by Bentsen in the May 2 Democratic primary.

Most polls open at 7 a.m. and all must close at 7 p.m.

Bentsen started the general election campaign a decided favorite because of his unexpected defeat of Yarborough but all indications point toward a neck-and-neck finish with Bush closing fast.

In its final phases the Senate race took on a presidential flavor with Nixon and vice president Spiro Agnew making special campaign tours of Texas in an effort to increase the administration's strength in the Senate. Sen. John Tower, R-Tex., is the state's senior Senator.

Johnson and former Gov. John Connally provided powerful boosts for Bentsen.

The semi-final event on Tuesday's card is the gubernatorial race where Republican Paul Eggers, 51, is challenging Gov. Preston Smith, 58, Democrat, for the second time. Smith won by a comfortable margin in 1968 and is the favorite now.

The other Republican-Democrat contests include 11 for U.S. representative with the rest of Texas' 23 unopposed.

Democrats are expected to win the five other statewide races—Lt. Gov. Ben Barnes, 32, over Republican Byron Fullerton, 48, Austin lawyer-teacher; Atty. Gen. Crawford Martin, 53, over Republican Edward Yturri, 43, Corpus Christi attorney; Democrat Bob Armstrong, 37, Austin legislator-lawyer, over Harry Trippett, 51, Republican, Waco lawyer for land commissioner; Agriculture commissioner John White, 45, over Republican Daniel Heath, 49, McAllen; Treasurer Jesse James, 65, over Republican Robert Koennecke, 49, Seguin, and comptroller Robert S. Calvert, 77, over Republican S.L. Abbott, 45, El Paso.

There are five bi-partisan races for state senate and 59 for representative with the Republicans hoping to increase their present legislative minority of two senators and eight representatives out of 181 state legislators.

Voters also will spend considerable time trying to figure out the wording of seven proposed state constitution amendments on the ballot. One, no. 2, proposes "repeal of the prohibition against open saloons" which, if approved by voters means the legislature could legalize the sale of liquor by the drink on a local option basis. Another, no. 3, would change the taxing basis of farm lands from market value to productivity.

The Texas Election Bureau estimated about 2 million persons, will vote, out of the 4.1 million registered. Only 1.6 million voted in the May 2 primaries.

Action On Toys Urged

By JIM ADAMS
Associated Press Writer

WASHINGTON (AP) — Rep. James G. O'Hara said today the government has not ordered a single dangerous toy - including a superheating toy oven and a blowgun dart that can be sucked into children's lungs - off the market despite a new act of Congress.

The Michigan Democrat, co-sponsor of the Child Protection and Toy Safety Act of 1969, urged Health, Education and Welfare Secretary Elliot Richson to act before the Christmas toy-buying season.

"It is shocking to discover that nearly 10 months after the act took effect that the very toys we hoped to keep out of children's hands are still being offered for sale," O'Hara said.

"And unless the secretary takes swift action, unknowing parents will purchase these toys for their children this Christmas."

O'Hara said the toys still on the market include the hot oven, the blowgun dart and a large steel-tipped dart used in a lawn game. All were cited in a House report as the kind of toys that should be banned.

The House report identified the toys as Little Lady Oven, Zulu dart blowguns and Rocket Lawn dart sets.

But O'Hara's office said similar toys are marketed under other names.

The act directs the HEW secretary to establish procedures for removal of dangerous toys from the market, and authorizes him to order them out of the stores immediately in cases of "imminent hazard."

HEW's Food and Drug Administration acknowledged no toys have been ordered off the market but said it has taken action for voluntary removal of 21 products for children, ranging from toys to furniture.

An FDA spokesman had no comment on the three toys mentioned by O'Hara.

The congressman said the toys also were called dangerous by the National Commission on Product Safety more than a year ago.

★ ★ ★

Today In History

Today is Monday, Nov. 2, the 306th day of 1970. There are 59 days left in the year.

Today's highlight in history:

On this date in 1962, President John F. Kennedy announced that Soviet missile bases in Cuba were being dismantled.

On this date:

In 1783, Gen. George Washington delivered his farewell address to the Army.

In 1889, North Dakota and South Dakota became the 39th and 40th states of the Union.

In 1920, Republican Warren G. Harding was elected president of the United States.

In 1930, Haile Selassie was crowned emperor of Ethiopia.

In 1948, Harry S. Truman upset all predictions and won reelection as president.

In 1941, the U. S. Coast Guard was placed under Navy orders.

Ten years ago—British Prime Minister Harold Macmillan announced an agreement for the basing of U. S. nuclear-powered submarines at Holy Loch, Scotland.

Five years ago—John V. Lindsay was elected mayor of New York, vaulting him into front rank of the Republican party.

One year ago—Six Americans wanted for airplane hijackings left Cuba and turned themselves in to the FBI.

★ ★ ★

THE WEATHER

SNYDER TEMPERATURES: High reading Saturday, 61 degrees; low reading, 39 degrees; reading at 7 a.m. Sunday, 41 degrees. High reading Sunday, 60 degrees; low reading, 33 degrees; reading at 7 a.m. today, 38, degrees.

Northwest Texas: Fair and cool tonight, low 22 to 32. Tuesday partly cloudy, high 48 to 60.

North Central Texas: Fair and cool tonight, low 31 to 38. Tuesday partly cloudy and cool, high 54 to 64.

Northeast Texas: Fair tonight and cooler south, low 34 to 49. Tuesday partly cloudy and cool, high 54 to 64.

Southwest Texas: Fair tonight and Tuesday. Colder in south tonight, low 32 in northwest to 42 in southeast. High Friday 60 to 72.

South Central Texas: Fair tonight and Tuesday. Colder tonight, low 35 in north to 45 in south. High Tuesday 60 to 72.

Southeast Texas: Fair tonight and Tuesday. Colder tonight, low 35 in interior to 45 along coast. High Tuesday in 60s.

Coast: Small craft warnings are up for north to northwest winds 15 to 25 knots and gusty, gradually diminishing tonight and Tuesday.

West of the Pecos: Fair and colder tonight and Tuesday. Low tonight 25 to 43. High Tuesday 55 to 70.

SNYDER
AN
ALL-AMERICA
CITY

WHERE OVER 100 PERISHED—Firemen search the wreckage Sunday of a dance hall in St. Laurent Du Pont, France where at least 142 Hallowe'en merrymakers perished in a flash fire, their escape blocked by locked safety exits. Regional officials speculated a cigarette ignited natural gas, causing panic and a rush for safety exits that were locked and boarded up. (AP Wirephoto via cable from Paris)

143 Perish In Dance Hall Fire

By BERNARD LA VALLEE
Associated Press Writer

ST. LAURENT DU POINT, France (AP) — French authorities from cabinet rank down pressed an investigation today to determine why 143 persons died in a weekend dance hall fire in this mountain town 24 miles northwest of Grenoble.

Firemen pulled 142 corpses from the ruins. Ten other persons were injured, and one of them died today.

From accounts of the 20-odd survivors of the Halloween night fire, it appeared that the young dancers panicked and piled up against the exit doors. There were some reports that the four exits from the one-story, steel-frame building were locked and even boarded up, but others contradicted this.

A throng of young people, mostly 18 to 25, had flocked to the Cinq-Sept Dance Hall from several villages in the region.

The hall was hung with plastic decorations, giving it the appearance of a cave. A five-piece orchestra, called the Storm, promised to create a "hurricane on the stage."

About 1:45 a.m., according to Joelle Dondey, the 24-year-old cashier, "some smoke started coming from the ceiling, then flames burst out." She was dragged out of the hall with her hair burning.

"The place went up like a matchbox," said one of 30 village firemen who were soon on the scene.

When the firemen broke into the building they found burned and twisted bodies piled up five or six feet high near the exits.

Officials, including Secretary of State Jacques Baumel, heard reports that the blaze was caused either by a short circuit or by a cigarette butt tossed playfully onto someone's coat.

One survivor, Dominique Guette, 17, said the exit doors had been padlocked and planks nailed over them to keep out gatecrashers. One fireman said the doors were locked from the inside and the firemen had to break the locks to reach the victims.

However, Raymond Chaniel, 25, who had once helped manage the dance hall, said the metal-covered doors were not locked but were so swollen by the heat they would not open. Daniel Bellemin, 21, a cook from the hall's restaurant, said the doors "were simply locked from the inside with a knob and could have been opened easily without a key." He said a bartender and five customers escaped through one of the doors.

Two turnstile entrances to the hall swung inward as customers presented their tickets, but a catch prevented them from turning outward.

The dead were placed in coffins in a public hall and a special identity service was set up. By late Sunday night, relatives had identified 78 of the victims, sometimes only by a bent bracelet, a necklace, or a partly burned shoe.

Secrecy Surrounds Talks

DETROIT (AP)—Secrecy prevailed after the United Auto Workers and General Motors Corp. held high level weekend meetings aimed at breaking the deadlock in the strike which ended its seventh week today.

UAW President Leonard Woodcock and Earl Bramblett, vice president for personnel for GM, headed the bargaining teams that took up the major economic issues during a three-hour session Sunday.

A news blackout—traditionally a sign in the auto industry that crucial talks are underway—was imposed Friday.

The strike has put about 400,000 GM employes out of work.

No public changes have been made in the pre-strike stands on the major issues for a new contract.

The UAW demanded a 61.5 cent wage hike hourly in the first year of a three-year pact, for its workers who averaged $4.02 an hour in the expired contract. GM offered 38 cents.

Cost-of-Living protection and a demand from the union that workers be allowed to retire at a $500 monthly pension after 30 years on the job are two other high priority issues.

In addition to the top level probing sessions, two bargaining subcommittees met Sunday to discuss union positions on improved insurance and skilled trades programs.

Rites Set For Holland Child

Stacey Holland, 17 months, died at 12:30 a.m. today in Hendrick Memorial Hospital in Abilene.

The child had been injured in a traffic mishap here last Oct. 14.

Funeral service has been set for 2 p.m. Wednesday at the Bolger Funeral Home Chapel. The Rev. Buck Hatfield will officiate and burial will be in the Snyder Cemetery, under direction of Bolger Funeral Home.

Surviving are the mother and stepfather, Mr. and Mrs. Walter Foreman, 1501 Avenue R; great grandparents, Mr. and Mrs. J. E. Davis and Mr. and Mrs. Lloyd Merritt, all of Snyder; the paternal grandfather, Glenn Merritt of Snyder; maternal grandparents, Mr. and Mrs. Sam Newcomb of Paducah, and step-grandparents, Mr. and Mrs. L. M. Foreman of Arkansas, Ark.

Panhandle Has Snow

By THE ASSOCIATED PRESS

A mid-autumn cold front which freckled the Panhandle with snow Sunday knifed the heart of Texas today, bringing frigid winds and thundershowers across East and South Texas.

Skies began clearing this morning in Northwest and Southwest Texas, behind the system, but bunched up clouds and showers ahead of it as the front bulldozed its way into the Gulf of Mexico.

Early morning temperatures quivered around the freezing mark in the Panhandle and Northwest Texas. Ahead of the front, residents in the Rio Grande Valley "sweltered" in relatively warm 70-degree temperatures.

Weathermen said fair weather would cover the entirety of Texas today with clearing skies in East and South Texas and colder temperatures.

Sunday brought a pleasant surprise to cold weather fans as snow flickered to the ground over 90 per cent of an area from the Canadian River south to points between Canyon and Clarendon. At midday the thermometer reached only 37 at Dalhart and 38 at Amarillo.

But at the same time, it was in the 80s in far South Texas.

Near dawn Sunday, the thermometer sagged to a bone-numbing 29 degrees at Marfa in the Big Bend Country and showers fell in the Red River Valley after sundown.

STAR GAZER

By CLAY R. POLLAN

Your Daily Activity Guide According to the Stars.

To develop message for Tuesday, read words corresponding to numbers of your Zodiac birth sign.

ARIES MAR. 21 - APR. 19	1 You	31 As	61 Your
9-14-23-35 55-56-80-85	2 Something	32 Improves	62 Come
	3 Your	33 Make	63 To
	4 Financial	34 Contacts	64 Valuable
	5 Affairs	35 Enjoy	65 Or
TAURUS APR. 20 - MAY 20	6 There's	36 No	66 Paid
8-19-22-28 67-77-86-90	7 Financial	37 Necessary	67 Have
	8 Quiet	38 That	68 Your
	9 Have	39 In	69 To
GEMINI MAY 21 - JUNE 20	10 Seemingly	40 Let	70 Are
12-27-29-52 62-69-82-87	11 Best	41 Distant	71 Approved
	12 Mixed-up	42 Must	72 Make
	13 Should	43 Places	73 Time
CANCER JUNE 21 - JULY 22	14 A	44 Can	74 Favored
2-10-15-20 44-60-83-84	15 Difficult	45 Time	75 Popularity
	16 Go	46 To	76 Check
	17 Of	47 Buying	77 Romantic
LEO JULY 23 - AUG. 22	18 A	48 Add	78 Promises
4-5-13-16 31-49-57	19 And	49 You	79 And
	20 Yesterday	50 Be	80 And
	21 Price	51 Mistakes	81 Your
VIRGO AUG. 23 - SEPT. 22	22 Surprised	52 Happy	82 The
36-45-46-59 65-72-78	23 Ball	53 Loafers	83 Accomplishes
	24 New	54 Waste	84 Today
	25 Explore	55 Good	85 Dream
	26 Picture	56 Food	86 Aura
	27 Co-worker	57 Wish	87 Rescue
	28 Places	58 Much	88 Score
	29 Needs	59 Borrow	89 Prestige
	30 Don't	60 Be	90 Today

LIBRA SEPT. 23 - OCT. 22: 11-17-25-33 51-76-81-88

SCORPIO OCT. 23 - NOV. 21: 24-34-39-41 43-70-74

SAGITTARIUS NOV. 22 - DEC. 21: 6-18-21-38 42-50-66

CAPRICORN DEC. 22 - JAN. 19: 3-7-26-32 37-47-71

AQUARIUS JAN. 20 - FEB. 18: 1-8-48-53 68-75-79-89

PISCES FEB. 19 - MAR. 20: 30-40-53-54 61-64-73

Good — Adverse — Neutral

S-Viets Launch New Sweep

SAIGON (AP) — South Vietnamese troops pushed a new sweep in southeast Cambodia today, trying to block North Vietnamese and Viet Cong supply routes leading through the Plain of Reeds toward Saigon.

The operation was launched Sunday several hours before Viet Cong guerrillas shelled Saigon for the first time in 3½ months. Authorities said the four rockets killed seven Vietnamese civilians, including four children, wounded 25 Vietnamese civilians and destroyed seven houses.

Meanwhile, hundreds of South Vietnamese militiamen crossed the Cambodian border about 100 miles west of Saigon and began sweeping along the eastern banks of the Mekong River about 50 miles southeast of Phnom Penh.

Supported by their own helicopter gunships, the South Vietnamese claimed killing 43 North Vietnamese and Viet Cong, and capturing six prisoners, four rifles, 46 hand grenades, eight mines and a quantity of munitions.

South Vietnamese headquarters said the only government casualties were four militiamen wounded.

In another area of Cambodia, more than 100 miles to the northeast, other South Vietnamese forces reported finding the bodies of 65 North Vietnamese soldiers near the rubber plantation town of Snuol. Spokesmen said most of them had been killed by air and artillery strikes. No South Vietnamese casualties were reported.

The new operation raised the number of South Vietnamese troops in Cambodia to more than 16,000, the Saigon government said.

Cambodian military headquarters in Phnom Penh reported that North Vietnamese and Viet Cong troops made a rare daylight assault on Cambodian forces attempting to keep open the only supply route into the provincial capital of Kompong Thom, 80 miles north of Phnom Penh.

Cushing Dies Today

BOSTON (AP) — Richard Cardinal Cushing, Roman Catholic archbishop of the Boston archdiocese since 1944 who retired last month, died today.

A chancery spokesman said death came about 1:30 p.m., about an hour after a bulletin had been issued saying the 75-year-old prince of the church was in critical condition "and failing rapidly."

The white-haired, gravel-voiced prelate, who had praised God a month ago that he had been allowed to live to see his successor become archbishop, had been living in the simple room he had occupied in the chancery residence for a quarter century.

Cardinal Cushing, 75-year-old son of a Boston blacksmith, retired as archbishop last month.

SALTers Return With Big Hopes

By DICK SODERLAND
Associated Press Writer

HELSINKI (AP) — U.S. and Soviet envoys resumed the year-old Strategic Arms Limitation Talks today with expressions of hope for progress.

"With hard work and a mutual recognition of the legitimate security interests of each side," said Gerard C. Smith of the United States, "we should be able to make a start in the limitation of arms and a redirection to more constructive ends of some of the resources and energies of our societies."

Smith cited President Nixon's statement to the U.N. General Assembly on Oct. 33, that "there is no greater contribution which the United States and the Soviet Union together could make than to limit the world's capacity for self destruction."

"It is the profound hope of my government," Smith continued, "that in this current session of our talks, significant progress will be made in fashioning the contribution which the United States and the Soviet Union can make to that end. A SALT agreement would be a momentous contribution to international peace and well-being."

The head of the Soviet delegation, Vladimir S. Semenov, replied that his government hopes "these talks will eventually produce positive results" and that "a constructive business-like approach is necessary."

He said the Soviet government in the past has come out for "lessening of tensions and reducing of armaments, and it is from these positions that we will conduct the present negotiations."

Smith and Semenov held preliminary negotiations for a month in Helsinki last November and December and agreed to get down to substantive negotiations in talks to be held alternately in Vienna and the Finnish capital. They met in Vienna from April 16 to Aug. 14.

113 Absentee Votes Cast

There were 113 votes cast absentee for the general election to be held Tuesday, according to Beverly Ainsworth, county clerk, who said about 15 votes were still out and will be counted when the mail arrives.

In the last general election during a presidential election year there were 298 absentee votes cast. In 1966, during an off year for presidential votes, there were only 66 votes cast absentee.

Election officials are expecting a moderate turnout at the polls tomorrow.

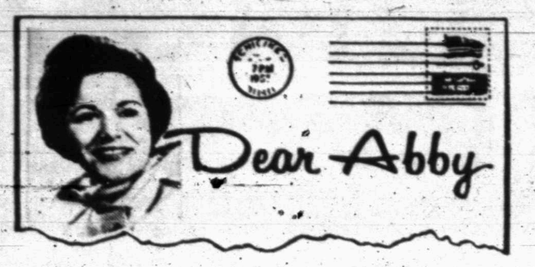

Dinner can wait— love cannot

By Abigail Van Buren

[c 1970 by Chicago Tribune-N. Y. News Synd., Inc.]

DEAR ABBY: I know a woman just like "TIRED" who wrote to say she was careful not to be too receptive to her husband's "hello" while she was preparing dinner, or she'd never get the dinner on the table.

I know her husband, too. I have been his mistress for the last four years.

She served him beautiful meals and kept his house immaculately clean, washed and ironed his clothes, but she totally ignored his emotional needs.

I am a lousy cook and a worse housekeeper, but I lavish love on this wonderful affectionate man like mad.

Next week his divorce will be final, after which we will be married. [His wife still can't understand what she did wrong, altho he has tried for 15 years to tell her.]

So tell that lady to put the dinner in the warming oven, and the coffee on "simmer," and to give that man of hers a welcome-home kiss that will land them both on the moon.

THE OTHER WOMAN

DEAR ABBY: I am "TIRED," too. I am tired of having a husband who does not want to jump into bed with me. He is in his early 50's and I am in my early 40's. I am tired of crying myself to sleep at night, tired of never being hugged or kissed, tired of never being told that I am loved, tired of being lonely, so tired in fact that I have even considered suicide.

Our marriage is being held together "because of the children." Tell "TIRED" to thank her lucky stars that she is married to such a marvelous romantic louse who wants to rush her into the bedroom the minute he gets home. And if she's "too tired," she should take a nap before he comes home and be prepared.

TIRED IN AKRON

DEAR ABBY: This is for "TIRED," the wife who doesn't dare to give her husband too warm a welcome when he comes home from work for fear he might make love to her.

Don't worry. His present mood will not last long. He will soon tire of cold fish and he'll not bother you at all, which I am sure you will find a welcome relief. Love seldom flourishes where the "Touch Me Not" flower grows.

Perhaps some other woman will be the recipient of his affection, after you are divorced. Then you can relax, unmolested in your blessed singleness, and he will be her problem.

On the other hand, if you've inhibited him sufficiently to have made him unable to express his feelings to another woman, you'll be stuck with him, but his ardor will cool with time, so you'll be safe.

You say, "He gets his share of affection." I'd like to hear HIS side of it.

FROSTBITTEN

DEAR ABBY: My heart bleeds for "TIRED," who's careful not to give her husband a kiss when he comes home from work, lest he lead her right into the bedroom and her dinner will get cold.

I say, what's wrong with having dessert before dinner? My trouble is just the opposite of hers. My hero comes home with only dinner on his mind. And he doesn't think of anything else afterwards, either.

That lady should thank her lucky stars her husband still has a yen for her. Tell her I'll be happy to trade with her.

HUNGRY FOR LOVE

What's your problem? You'll feel better if you get it off your chest. Write to ABBY, Box 69700, Los Angeles, Cal. 90069. For a personal reply enclose stamped, addressed envelope.

For Abby's new booklet, "What Teen-Agers Want to Know," send $1 to Abby, Box 69700, Los Angeles, Cal. 90069.

HOSPITAL NOTES

ADMISSIONS: Clara Buchanan, Box 232; Teresa Bollinger, 3716 Ave. U; Douglas Burney, Arah Rt.; Dan Hamil, 2308 Twenty-seventh; Florence Hart, Hillcrest Lodge; Ruby Sanders, 908 Yucca, Merkel; Bobby Kornegay, Rt. 2; Jo Ann Prince, 315 Thirty-sixth Pl.; Mary Keller, 2703½ Ave. F; Joe Hernandez, Rt. 3; Ora Brandon, Snyder Nursing Home; Cora Hayter, Rt. 2, Rotan; William Burns, 3502 Irving.

DISMISSALS: Mrs. Guadalupe Silva and baby boy, Ed Ledbetter, W. R. Burns, Nita Lyon, Sandra Harlin, Alice Guerra, Nell Thompson, Marilyn McCormick, May Roberson, Dennis Eoff.

BIRTHS

Mr. and Mrs. Billy Prince, 315 Thirty-sixth Pl., are the parents of a 7 lb baby boy, born at 6:26 p.m. Oct. 31.

Mr. and Mrs. Benny Bollinger, are the parents of a 6 lb. 6 oz. baby girl, born at 6:17 p.m. Nov. 1. They live at 3716 Ave. U.

Window Smashed

Vandals smashed a window out of Kenneth Allen's 1963 Model Chevrolet while the vehicle was parked on the south parking lot at Tiger Stadium Friday night. They also stole a stereo tape from the car. The loss was set at $28.

THE SNYDER DAILY NEWS

Published Sunday morning and each evening except Saturday by the Feather Printing and Publishing Co., Inc., at Snyder, Texas 79549.

Entered as second-rate class matter at the post office at Snyder, Texas.

SUBSCRIPTION RATES: By carrier in Snyder 35 cents per week $1.50 per month. By mail in Scurry and adjoining Counties, one year $9.95. Balance of Texas one year $12.50. All other states $15.00.

MEMBER OF THE ASSOCIATED PRESS.

The Associated Press is exclusively entitled to use for republication all news dispatches in this newspaper, also local news published herein. All rights reserved for republication of special dispatches.

Midday Stocks

By THE ASSOCIATED PRESS

AT&T	43¼	off	⅛
Atl Rich	58¼		
Beth Stl	21¼	up	¼
Borden	22		
Cat Trac	34⅜	off	⅛
Celanese	55¼	off	⅛
Chrysler	24⅜	up	⅛
Cities Svc	45⅜	up	⅝
Coca Cola	78¾		
Cont Oil	27⅝	up	⅛
Crown Zel	30¼	off	⅛
Dow Chem	64⅛	off	⅛
duPont	117	off	⅛
Eastman	65¾	up	⅜
El Paso NG	16⅝	up	¼
Ford	49¾		
GAF	9¾	off	⅛
Gen Elec	85¾	off	¼
Gen Foods	79¼	up	¼
Gen Mtrs	70⅝		
Gen Tel	24¾		
Gen Tire	18¾	up	⅛
Great A&P	24⅝		
Gulf Oil	29⅛	up	⅛
IBM	292¾	off	1¼
Int Paper	33¾	up	⅛
Kennecott	36⅝	off	½
Mobil Oil	53⅞	up	⅜
Monsanto	31⅝		
Penn Cent	6¾	off	¼
Penney	47	off	¼
RCA	23⅜	up	⅛
Safeway	31⅝	off	½
Sears	68⅝		
Stand Ind	47½		
Stand NJ	69¼	off	¼
Texaco	31⅞	off	¾
Un Carbide	34⅞	off	⅛
Uniroyal	16½		
US Steel	30⅛	up	⅜
Woolwth	32⅞	off	⅛

Two Vehicles Are In Mishap Here

Minor damage resulted from a two-car collision on the Old Lubbock Highway at First Street at 6 p.m. Friday.

Damage to the 1962 Model Oldsmobile of Alma Salinas Ramirez, Route 3, was estimated at $200, and damage to the 1956 Model Ford of Benito Rodriguez, Jr., Route 1, was placed at $80.

Wrecks Take Big Toll

By THE ASSOCIATED PRESS

Metal-rending car wrecks accounted for two thirds of the deaths recorded in Texas over the weekend with fire and guns making up for most of the reminder.

By midnight Sunday, the violent death toll stood at 33 dead with 23 of them in car wrecks, four fire death victims and three gunshot deaths.

The Associated Press began its routine tabulation at 6 p.m. Friday and continued counting until midnight Sunday.

Michael Martelli, 16, of Dickinson was shot to death Sunday in Houston. Two men were arrested in the case.

Daniel W. Huwig, 22, was killed Sunday when his car slammed into a tree at Alice.

A car-train collision in Houston Saturday night killed John C. Funk Jr., 67, driver of the car.

Dr. Chavus M. Womack Jr., 37, a biology professor at Texas Southern University, was killed Sunday when his car struck a light pole in Houston.

Alfred Simpson of Austin and his wife were killed Saturday night when their car veered off U. S. 290 southwest of Austin in Travis County.

A car struck a tree alongside U.S. 90 east of Sabinal, killing James Edgar Moore of Utopia, Tex., Saturday night.

Leo Samuel Meeker, 53, a part-time security guard, was found shot to death Sunday at a Dallas truck rental firm. Police believed Meeker surprised a burglar.

Paul Hightower of Bronson died Saturday night when the car in which he was riding overturned off Texas 147 six miles west of San Augustine.

A collision between a car and a pickup truck killed Mrs. Esiquiela Perez, 53, of San Antonio in her hometown Saturday night.

Charles Watson, 10, of Fort Worth was fatally wounded by gunfire in Fort Worth Saturday night. Police began an investigation.

Sam Brown, 23, and Vivian Jean Allen, 17, both of Houston, burned to death Saturday when fire engulfed a room in a duplex apartment.

A two-car collision Saturday in Houston killed Harold Roth, 46.

Sandra Ellen Hayes, 18, of Malakoff was killed near Seagoville early Saturday in a motor accident.

Carrying a bride across the threshold was a custom of Romans, Chinese, Ethiopians and Canadian Indians.

PUTTING THE BITE ON — Hey duck, that's my bread! Five year-old Stacy Willyard was in Research Park visiting her feathered friends when one of them decided he wanted a little more of that good stuff she had been feeding him. Stacy is the daughter of Mr. and Mrs. Charles Willyard of Huntsville. (AP Wirephoto)

Rain Covers Eastern States

By THE ASSOCIATED PRESS

Rain, from a drizzle to heavy showers, covered much of the eastern half of the nation today with almost the entire Eastern Seaboard victim of damp, cool weather.

Locally heavy showers and winds up to 40 m.p.h. whipped North Carolina's Outer Banks. Cape Hatteras, N.C., reported more than 3 inches of rain in 12 hours.

Scattered rain stretched from western New York to West Virginia and into eastern Georgia. Showers also fell from Indiana across Arkansas and into southern Texas.

North Dakota, Montana, western Wisconsin and southern Illinois as well as Iowa also reported showers. Light snow fell along the eastern slopes of the southern Rockies and 2 inches of white topping was reported at Las Vegas, N.M.

West of the Continental Divide skies remained generally clear.

Snyderites Are In Play

BROWNWOOD—C. E. Jones Jr., son of Mr. and Mrs. Charles Jones of Snyder, and Otis Archie, son of O. J. Archie of Snyder, will play lead roles in Howard Payne College's homecoming musical, "On a Clear Day You Can See Forever." It will be presented Nov. 12-13-14 in Brownwood Coliseum.

Jones, a junior music major, is scheduled to portray Hubert in the play, while Archie, a sophomore, will portray a BCA official.

The Nov. 12 and 14 performances are set for 8 p.m., while curtain time for the Nov. 13 performance will be 8:30 p.m. Reserved seat tickets for the musical are on sale at $3.50, $2.50 and $1.50 each. Tickets may be obtained from the Brownwood Coliseum at 500 Baker Street, Brownwood 76801, or reservations may be made by telephone at 646-3586.

Fifty HPC students will take part in staging the musical, said Alex Reeve, head of the HPC speech and drama department.

Freed On Bond

Billy Wayne Morris was released on $500 bond this morning after he was charged in county court with aggravated assault on a police officer.

Morris allegedly assaulted Police Patrolman Gary Sutton Sunday.

Snyder Student To Be Narrator

DENTON—Jamie Boren, freshman speech and drama major from Snyder, will be a narrator in "The Apple Tree," a collection of three one-act musicals to be presented Dec. 3-5 by the North Texas State University drama society.

The three plays, linked together by "the search for knowledge" and "the need for love" themes, include "The Diary of Adam and Eve," based on a short story by Mark Twain; "The Lady or the Tiger?" by Frank Stockton; "Passionalla," by Jules Fieffer.

Boren is the son of Mr. and Mrs. Cecil J. Boren, 3774 Avondale.

Use Daily News Classified Ads.

NOW!!
A HONDA For The Kids
The ALL NEW QA50
See It Now At
THOMAS HONDA
2103 25th St., Snyder

COMING

TUESDAY, NOV. 3rd
8 KING SIZE WALLET CREATIVE COLOR PORTRAITS FOR ONLY 99¢
ORDER PICTURES FOR CHRISTMAS NOW
PHOTO HOURS 9 A.M. TO CLOSING
NO LIMIT
GET PICTURES MADE OF GRANDPA, GRANDMA, DAD, MOM AND ALL THE LITTLE ONES AT THESE SAME LOW PRICES!
SHUGART COLOR PHOTOS
Anthony's
C. P. ANTHONY CO.

TIGER THEATRE & CAFETERIA
dine during movie time
DIAL 573-2-12
NOW SHOWING
Bloodthirsty BUTCHERS
CHOP UP CHOP UP CHICKS!
MEAT PIES!
REST OF ALICE
GUESS WHAT?
GUESS WHO?
BETTY'S A LA CARTE
REMEMBER ME?
FINGER LICKIN' GOOD
ALSO IN EASTMAN COLOR
AN UNBELIEVABLE ORGY OF TERROR!
TORTURE DUNGEON
in dripping BLOOD COLOR
A CONSTITUTION FILMS INC. PRODUCTION
WHERE THE PRICE OF LOVE WAS BLOOD AND THE CLIMAX WAS THE KISS OF DEATH

Governor Smith works, while others talk.

Some people **talk** about crime and violence. Gov. Preston Smith has been **doing** something about these problems.

Of the biggest 15 states, **only Texas** has not had major riots in the last five years. Under the calm, deliberate leadership of Preston Smith, our law enforcement agencies and the people of our state have avoided senseless destruction. And this has made Texas a better, safer place in which to live.

Gov. Smith has moved vigorously to strengthen law enforcement. He has approved more than $20 million in grants to support the fight against crime and violence—including a Crime and Narcotics Advisory Commission, a computerized law enforcement communications system, and the upgrading of law enforcement officers.

And, more important, he has worked hard to preserve an attitude of respect for order and justice.

In these troubled times, Texas needs the experience of Preston Smith in the Governor's Office. Let's keep him on the job—**working for Texas.** Vote Tuesday, Nov. 3. Vote for Preston Smith.

Preston Smith
is doing a good job. Let's keep him working for Texas.

(POL. ADV.—Paid for by the Committee for the Re-Election of Preston Smith, Mickey Smith, Chairman.)

FLOWER SHOW — The Twilight and Snyder Garden Clubs presented a flower show "Autumn Curtain Call" Saturday, Oct. 31, at the Martha Ann Woman's Club. Pictured above are (from left) Mmes. Charles Jones, chairman of Snyder Garden Club; S. L. Terry, Sweepstakes winner in Horticulture; Bob Dupree, winner of the Creativity Award, Award of Distinction and Sweepstakes in Artistic and Edgar Carpentar, chairman of Twilight Garden Club.

Flower Show Results

Twilight Garden Club and Snyder Garden Club "Autumn Curtain Call," Standard Flower Show results:

Sweepstakes Artistic — Mrs. Bob Dupree

Sweepstakes Horticulture — Mrs. S. L. Terry

Tri-Color Award — Mrs. Lester Moore

Creativity Award — Mrs. Bob Dupree

Award of Distinction — Mrs. Bob Dupree

Award of Merit, Peace Rose — Mrs. S. L. Terry

Award of Merit, "White Frost" Chrysanthemums — Mrs. S. L. Terry

Blue Ribbon Awards - Outstanding, Exhibit and Special Educational Exhibit

DIVISION I — ARTISTIC

Section A "Autumn Meditation" — Class 1 "Fall Sentinel" - Designers choice of material, vertical arrangement — First - Mrs. John Hamblen, Mrs. R. L. Brice; Second - Mrs. Clyde Brown, Mrs. Charles Jones; Third - Mrs. Frank Love, Mrs. Fred Davis.

Class 2 "Harvest Time" - Mass — First - Mrs. Lester Moore, Mrs. Fred Davis; Second - Mrs. W. B. McSpadden; Third - Pansy Ray; H. M. - Mrs. Von Kleibrink.

Class 3 "Autumn Rain" - Oriental in feeling — First - Mrs. John Hamblen, Mrs. S. L. Terry; Second - Mrs. Beth Teal, Mrs. Clyde Brown; Third - Mrs. Wayne Boren.

Section B "Heirlooms" Classes 4, 5, 6 - Designers choice of materials

Class 4 - "Old Velvet" - Using velvet for backdrop and base — First - Mrs. W. B. McSpadden; Second - Mrs. Clyde Brown; Third - Mrs. Clyde Collins; H. M. - Mrs. Charles Tyer.

Class 5 "Treasures" Dried — First - Mrs. Lester Moore; Second - Mrs. Bob Dupree; Third - Mrs. F. G. Sears; H.M. - Mrs. John Hamblen; Mrs. L. L. Lewis.

Class 5 "Treasures" - Miniatures with jewels — First - Mrs. G. B. Clark, Mrs. Frank Love; Second - Mrs. Lester Moore, Mrs. Bob Dupree; Third - Mrs. Fred Davis, H. M. - Mrs. Coy Scarborough.

Class 6 "My Heritage" - Early American design — First - Nancy Kleibrink, Mrs. John Blum; Second - Mrs. L. L. Lewis, Mrs. Clyde Collins; Third, Mrs. Nellie Smith, Beth Teal; H. M. - Mrs. Edgar Carpenter

Section C "Indian Summer" Classes 7, 8, 9 All dried and-or treated material

Class 7 "Golden Splendor" — First - Mrs. Von Kleibrink, Mrs. Clyde Collins; Second - Mrs. Lester Moore; Third - Mrs. J. A. Hood, Jr.; Mrs. R. L. Brice.

Class 8 "Wild Birds" - Stressing Rhythm — First - Mrs. Bob Dupree, Mrs. Fred Davis; Second - Mrs. Wayne Boren, Mrs. R. L. Brice; Third - Mrs. John Hamblen, Mrs. John Blum; H. M. Mrs. Coy Scarborough.

Class 9 "Tints of Autumn" - Stressing Color — First - Mrs. Fred Davis; Second - Mrs. J. A. Hood, Jr.; Third - Mrs. R. L. Brice; H. M. - Mrs. Charles Jones; H. M. - Mrs. W. B. McSpadden.

Section D "Wilderness Wood" Classes 10, 11, 12 - Designers choice of materials, accessories allowed.

Class 10 "Petrified Beauty" Horizontal in feeling — First - Mrs. Bob Dupree; Third - Mrs. Charles Tyer.

Class 11 "Sculptural Tranquility" Vertical in feeling — First - Mrs. Bob Dupree; Second - Mrs. Clyde Collins; Third - Mrs. Lester Moore.

Class 12 "Ranch Trail" — Showing Motion — First - Mrs. Lester Moore; Second - Mrs. John Blum, Mrs. S. L. Terry; Third - Mrs. Fred Davis, Mrs. Edgar Carpenter.

Section E "The Magic of Autumn" Classes 13, 14, 15 - Exhibitors choice of materials. Some fresh plant must be used.

Class 13 - "The Magic of Autumn" — First - Mrs. Bob Dupree; Second - Mrs. John Blum.

Class 14 - "Twilight" — First - Mrs. Lester Moore; Second - Mrs. Clyde Key.

Class 15 "Mystique — First - Mrs. Clyde Collins: Second - Mrs. Bob Dupree; Third - Mrs. John Hamblen; H. M. - Mrs. Wayne L. Potts.

Section F "Trial and Error" Classes 16, 17, 18 - Novice class only

Class 16 "Happy Haunting Ground" all dried — First - Mrs. Homer Ray; Second - Mrs. G. B. Clark; Third - Mrs. W. E. McMillan.

Class 17 "Gratitude" Fresh fruits and vegetables and-or folliage — First - Mrs. Coy Scarborough; H. M. - Mrs. G. B. Clark, Mrs. B. Stevens.

Class 18 "Touch of Autumn" All fresh plant material — First Mrs. W. E. McMillan; Second - Mrs. Homer Ray; H. M. - Mrs. B. Stevens.

DIVISION II — HORTICULTURE

Section A "Natures Fall Jewels" Hybrid Teas Roses:

Class 3 (Blends) — Blue - Mrs. S. L. Terry, Mrs. John Hamblen, Mrs. Clyde Collins; Red - Mrs. Wayne Boren; Yellow - Mrs. Wayne Bethel.

Class 4 (Pink) — Red - Mrs. Edgar Carpenter

Class 5 (Red) — Red - Mrs. Nellie Smith; Yellow - Mrs. Wayne Bethel - H. M. Mrs. Fred Davis.

Class 5a (Any other color) — Blue - Mrs. John Hamblen; Red - Mrs. Edgar Carpenter.

Class 6 (Peace) — Blue - Mrs. S. L. Terry.

Grandifloras:

Class 8 (Pink) — Red - Mrs. Nellie Smith.

Class 9 (Red) — Blue - Mrs. S. L. Terry; Red - Mrs. Nellie Smith.

Class 10 (Blends) — Blue - Mrs. Lester Moore.

Floribundas:

Class 1 (White) — Blue - Mrs. John Hamblen

Class 16 "C" (Climbers) — Red - Mrs. Lester Moore

Section B "The Tints of Autumn"

Chrysanthemum Sprays

Class 17 (White or Off White) — Blue - Mrs. S. L. Terry.

Class 18 (Yellow) — Red - Mrs. S. L. Terry.

Class 19 (Purple) — Blue - Mrs. S. L. Terry; Red - Beth Teal.

Class 20 (Pink) — Blue - Mrs. Clyde Collins; Red - Mrs. S. L. Terry; Yellow - Pansy Ray.

Class 21 (Bronze) — Blue - Mrs. S. L. Terry; Red - Beth Teal; Red - Mrs. Charles Jones.

Class 22 (Orange) — Blue - Mrs. S. L. Terry

Class 23 (Red) — Blue - Beth Teal; Blue - Mrs. S. L. Terry, Mrs. S. L. Terry.

Section B Chrysanthemums Decorative:

Class 24 (White or Off White) — Blue - Beth Teal.

Class 25 (Yellow) — Blue - Mrs. S. L. Terry; Red - Mrs. S. L. Terry.

Class 27 (Pink) — Blue - Mrs. S. . Terry, Mrs. Charles Jones.

Class 27 a — Blue - Mrs. W. N. Stanley.

Class 28 (Bronze) — Blue - Mrs. S. L. Terry; Red - Mrs. S. L. Terry, Beth Teal.

Class 30 (Red) — Blue - Mrs. S. L. Terry

Chrysanthemums: Spoon

Class 31 (White) — Blue - Mrs. S. L. Terry

Class 35 (Bronze) — Blue - Mrs. Gene Best

Chrysanthemums: Individual Bloom-Disbudded

Class 45 (White) — Blue - Mrs. S. L. Terry; Red - Mrs. S. L. Terry.

Class 48 (Pink) — Red - Mrs. S. L. Terry

Class 49 (Bronze) — Blue - Mrs. S. L. Terry; Red - Mrs. Clyde Brown.

Class 50 (Orange) — Blue - Mrs. S. L. Terry, Red - Mrs. Fred Davis, Mrs. Clyde Brown.

Section C "Brilliant Autumn" Dahlias: Decorative: Informal

Class 71 (Purple) — Red - Mrs. Fred Davis

Class 88 Ball: (Orange) — Yellow - Mrs. Nellie Smith

Section D "Autumn Treasure" Perennials

Class 100 (Daisy) — Blue - Mrs. Edgar Carpenter; Red - Mrs. Fred Davis

Class 102 (Verbena) — Yellow - Mrs. Hardy Scarborough

Class 104 a (Geranium) — Red - Mrs. Homer Ray

Section E "Autumn's Splendor"

Annuals

Class 111 (Marigolds) — Red - Mrs. S. L. Terry, Mrs. S. L. Terry

Class 112 (Hollyhocks) — Red - Mrs. John Hamblen.

Section F "Autumn Branches"

Class 113 (Pyracantha) — Yellow - Mrs. Wayne Bethel.

Class 113 g Red - Mrs. S. L. Terry

Class 113 f — Red - Mrs. R. L. Brice

Class 114 Foliage Branches (f) — Blue - Mrs. Homer Ray; Red - Mrs. C. W. Key; Mrs. S. L. Terry.

Section G "Fall Fair"

Potted Plants

Class 115 African Violets (e) (Purple) — Blue - Mrs. Wayne Boren; Red - Mrs. Charles Tyer

Class 116 African Violets, Double (f) (Lavendar) - Blue - Mrs. R. L. Brice.

Class 117 Flowering Plant in pot 8 in. or less. — Blue - Mrs. Clyde Collins, Red - Mrs. Nellie Smith

Class 119 Foliage plant in pot 8 in. or less — Yellow - Mrs. Nellie Smith

Class 120 Foliage Plant in pot 8 in. to 16 in. — Blue - Mrs. Wayne Bethel; Blue - Mrs. Bob Dupree.

Section II "Desert Autumn"

Succulents and Cacti

Class 121 Dish Gardens — Red - Mrs. Bob Dupree

Class 123 a Succulent — Red - Mrs. S. A. Parker, Red - Mrs. R. L. Brice.

Class 124 a Succulent pot 8 in. to 16 in. — Blue - Mrs. Bob Dupree

Class 125 Terraniums — Red - Mrs. Fred Davis.

School Menu

TUESDAY

Fried Chicken & Gravy
Whipped Potatoes
Hot Rolls
Green Beans
Peash Slices w-Topping
Milk

WEDNESDAY

Beef & Cheese Enchiladas
Navy Beans
Corn Bread Squares
Carrot & Cabbage Salad
Cookies
Milk

THURSDAY

Grilled Cheese Sandwiches
Beef Vegetable Soup
Lettuce Wedge w-Dressing
Fruit Cobbler
Milk

Use Daily News Classified Ads. — Phone 573-5486.

GIGANTIC

Women's Calendar

TUESDAY

The Beta Sigma Phi will meet at the Snyder Savings and Loan Community room at 7:30 p.m.

Alpha Study Club will meet at 3:30 at the Martha Ann Woman's Club. The Snyder High School Choral Group will present a medley of patriotic songs.

Twentieth Century Club will meet at 3 p.m. at the Martha Ann Woman's Club. Mrs. John Hamblen will be hostess. Mrs. Idolph Crooks will present the program.

Ladies Golf Association will meet at the Snyder Country Club. Tee-off time has been changed to 10:30 a.m.

The Snyder Beautician Affiliate will meet at 7 p.m. at Carlos' Little Mexico to elect new officers.

Art Guild will meet at the Martha Ann Woman's Club at 7:30 p.m. The program "Federation" will be presented by Mrs. Wayne Boren. Mrs. Raymond Williams is hostess for the meeting.

WEDNESDAY

Altrurian Daughters will meet at 3 p.m. at the Martha Ann Woman's Club. The theme is "Today's Concern With Drug Abuse." Program is by Mrs. Frank Love and hostess is Mrs. M. L. Broman.

THURSDAY

The board of Directors of the Martha Ann Woman's will meet at 10 a.m. at the club house.

THURSDAY

Snyder Ladies Fire Department will meet at 7:30 p.m. at the Central Fire Station.

FRIDAY

Altrurian Club will meet at 3 p.m. at the Martha Ann Woman's Club. Hostess is Mrs. Joe Caton.

El Feliz Club will meet at 2 p.m. at the Steak House Restaurant. Mrs. Henry Kelly is hostess for the meeting.

LIBRARY NOTES

THREE YEARS TO PLAY. By Colin MacInnes. Farrar, Straus. $6.95.

In this imaginative novel MacInness utilizes a major protagonist of the type found in many works of fiction—the young rogue adventurously seeking his fortune.

The scene is England—mostly London—of 1598-1600, in the reign of Elizabeth I. The hero is Aubrey, son of a country harlot, who leaves his home in Epping Forest when he is scarcely 15 years of age to make his way in London.

By chance he falls into the clutches of a band of mobsters and becomes sort of a handy man around their brothels. His mob is run by a man known as the Genoa Doge, whose brother the Venice Doge operates a rival gang in East London. Before the narrative is over, Aubrey has crossed over to the Venice Doge's outfit and is involved in some crazy capers.

When Aubrey, hanging around the theaters, makes the acquaintance of a playwright named Will Shakespeare, he gets a backstage job at the Globe Theater and tells Shakespeare some of his adventures. The Bard promptly turns the yarn into one of his famous comedies.

So this is basically a historical novel about a young rogue, with literary overtones that entertain the reader on an extra level, a fictional guess at how Shakespeare might have created one of his plays.

The tale is expertly told. Its carefully archaic language may put off a few casual readers, but for history buffs that is simply a factor of authenticity. In characterization, plot and execution this novel is a remarkable adventure for every reader with a taste for an exotic period of the past. The author makes Elizabethan London's rakish world come alive.

Miles A. Smith

Lady Had Good Alibi

LOUISVILLE, Ky. (AP) — Florence Deddens was late for an appointment downtown but had a ready alibi.

"Traffic was miserable," she told her husband. "A police car was right in front of me all the way."

VOTE NO
On Amendment 2
Say NO To
Liquor By THE Drink
Northside Baptist Church
(Paid Pol. Adv.)

If you have not completed your Gold Ware set, please give us your order.

We will be able to fill all orders but will carry merchandise only through Nov. 14th.

Fabulous GOLD TABLEWARE
$6.00 VALUE! FEATURED THIS WEEK!
• EXQUISITE "Magnolia" PATTERN
Delicately sculptured, exquisitely beautiful heavy weight. 24 Karat electroplated to exceed the thickness of U. S. government requirements with pure gold on heavy weight enduring stainless steel. The shimmering beauty of this elegant tableware will never fade, rust or tarnish. It is distinctive . . . it is beautiful.
only 69¢ Per piece

Gold Medal FLOUR 5 Lbs. 55¢
Shurfine Shortening 3 Lbs. 69¢
Campbell's Tomato Soup No. 1 Can 10¢
COCA-COLA King Size 6 For 45¢

Betty Crocker BROWNIE MIX 23 Oz. 49c
Shurfine, 28 Oz. APPLE BUTTER 3 For $1.00
Charmin TISSUE 4 Rolls 35c
Shurfine Vienna SAUSAGE 4 For $1.00

We have a big variety of Els Breads — Raisin Loaf, Cinnamon Slices, Breakfast Slices, Pumpernickel and Rye in regular and extra thin slices. Party rye, stone ground, extra thin sliced; French bread; Finger rolls—Try one today.

Shurfine PEACHES No. 2½ Can 3 For 89c
22 Oz., Formula 409 CLEANER 69c
STYRO CUPS 20 7 Oz. 25c
LUX LIQUID 22 Oz. 49c

Carnation, 50 Pkg. Box .... $2.35 Hot Cocoa Mix 6 Pkgs. 29c
Angel Flake COCONUT 14 Oz. 59c
Shurfresh, Fresh Shelled, 303 Can Blackeye Peas 7 For $1
Shurfine, Early Harvest PEAS 303 Can 5 For $1.00
Shurfine, Red Sockeye SALMON Tall Can 98c

Armour's, Texas Brand CHILI 19 Oz. Can 69c
Tom Scott MIXED NUTS 13 Oz. 59c
18x25 Ft. Reynolds ALUMINUM FOIL 59c
Powdered SUGAR 1 Lb. Pkgs. 2 For 39c
Shurfine, Whole Irish POTATOES 16 Oz. 7 For $1

Towle SALAD OLIVES 9 Oz. 35c
Shurfresh BREAD 1½ Lb. 31c
Shurfine Mandarin ORANGES 4 For $1.00
Shurfine Cut, 303 Can GREEN BEANS 6 For $1
Borden's Eagle Brand Milk 39c

FROZEN FOODS

Cooked Brilliant SHRIMP 10 Oz. 98c
Morton's POUND CAKE 59c
Shurfine, 12 Oz. ORANGE JUICE 3 For $1
Morton's CHERRY PIES 14 Oz. 35c
Swanson Frozen GIZZARDS Lb. Pkg. 45c

FRESH FRUITS & VEGETABLES

Fresh TOMATOES Lb. 19c
Cello Bag RADISHES Ea. 5c
Jumbo Sweet POTATOES Lb. 10c
Texas GRAPEFRUIT Lb. 12c
Texas ORANGES 5 Lb. Bag 49c

USDA CHOICE BEEF AT EVERYBODY'S

Tall Korn, Thick Sliced BACON 2 Lb. Pkg. $1.29
USDA Choice SIRLOIN STEAK Lb. 98c
Fresh Pork SPARE RIBS Lb. 59c
Boneless Lean PORK ROAST Lb. 59c
Lean Fresh Ground Round Lb. 89c
Half or Whole SMOKED HAMS Lb. 59c
Family Pak PORK CHOPS Lb. 69c

Shurfine Canned HAMS 3 Lb. Can $2.69
USDA Choice ROUND STEAK Lb. 98c
Assorted Fryer Parts Chicken Buckets Lb. 29c
Lean Fresh PORK STEAK Lb. 59c
Fresh Market Made PORK SAUSAGE Lb. 69c
Fresh Sliced CALF LIVER Lb. 69c
Market Made COLE SLAW Pint 39c

We Feature Shurfine Foods
Everybody's THRIFTWAY
AFFILIATED
1905 55th STREET SNYDER, TEXAS
Phone 573-2311
-WE GIVE BUCCANEER STAMPS-
"EVERY CUSTOMER IS IMPORTANT"

GENERAL ELECTION

Scurry County, Texas

November 3, 1970

SAMPLE BALLOT

GENERAL ELECTION
Scurry County, Texas
November 3, 1970

Note: Voter's signature to be affixed on the reverse side.

INSTRUCTION NOTE:

Vote for the candidate of your choice in each race by placing an X in the square beside the candidate's name. You may vote a straight ticket by voting for all the candidates of a certain party, in the column by placing an X in the square [illegible] of the party of your choice at the head of the party column. (If you use this straight-ticket method of marking, do not mark squares beside the names of individual candidates.)

Candidates for:	☐ DEMOCRATIC PARTY	☐ REPUBLICAN PARTY	WRITE-IN
U. S. Senator	☐ LLOYD BENTSEN	☐ GEORGE BUSH	
U. S. Representative, 19th Congressional District	☐ GEORGE MAHON		
Governor	☐ PRESTON SMITH	☐ PAUL EGGERS	
Lieutenant Governor	☐ BEN BARNES	☐ BYRON FULLERTON	
Attorney General	☐ CRAWFORD C. MARTIN	☐ EDWARD M. YTURRI	
Comptroller of Public Accounts	☐ ROBERT S. CALVERT	☐ S. L. ABBOTT	
State Treasurer	☐ JESSE JAMES	☐ ROBERT F. KOENNECKE	
Commissioner of General Land Office	☐ BOB ARMSTRONG	☐ HARRY TRIPPET	
Commissioner of Agriculture	☐ JOHN C. WHITE	☐ DANIEL C. HEATH	

ALL OTHER OFFICES UNCONTESTED

PROPOSED CONSTITUTIONAL AMENDMENTS

Instruction Note: Place an X in the square beside the statement indicating the way you wish to vote.

No. 1. ☐ FOR ☐ AGAINST	The constitutional amendment relating to the removal, retirement, or censure of Justices, Judges, and Justices of Peace under prescribed circumstances.
No. 2. ☐ FOR ☐ AGAINST	Repeal of the prohibition against open saloons found in Section 20, Article XVI of the Constitution of the State of Texas.
No. 3. ☐ FOR ☐ AGAINST	The constitutional amendment to authorize the Legislature to provide by law for the establishment of a uniform method of assessment of ranch, farm and forest lands, which shall be based upon the capability of such lands to support the raising of livestock and/or to produce farm and forest crops.
No. 4. ☐ FOR ☐ AGAINST	The constitutional amendment reconstituting the State Building Commission as a three-member appointive commission.
No. 5. ☐ FOR ☐ AGAINST	The constitutional amendment authorizing any county, on the vote of a majority of its qualified property taxpaying electors, to issue road bonds in an amount not to exceed one-fourth of the assessed valuation of the real property in the county.
No. 6. ☐ FOR ☐ AGAINST	The constitutional amendment increasing the value of the homestead which is exempt from forced sale.
No. 7. ☐ FOR ☐ AGAINST	The constitutional amendment authorizing the Legislature to provide for consolidating governmental offices and functions and allowing political subdivisions to contract for performance of governmental functions in any county.

Nader's Raiders Work Through 'The System'

By KEN SINER
Associated Press Writer

Meet the Texas Nader's Raiders.

They're from Austin, Waco, El Paso, Eagle Pass, Midland, Fort Worth, you name it.

They don't generally care for the nickname tagged to them because they work on stipens from Ralph Nader, famed champion of the American consumer.

They don't look like "raiders." They wear suits and neckties and shine their shoes and have regular "establishment" haircuts.

Except, of course, for females, like Sharon Feather, who lets her brown hair tumble down around her pretty blue-eyed face.

They're all students at Texas University law school or at Rice, and coincidentally they're all non-smokers. But after that they have little in common except a sense of mission, the conviction that they can improve life in the United States by working through "the system" instead of attacking it as do their more radical classmates.

Nader, 36, known for his wars with the magnates of the auto industry, big pipeline firms and food companies, speaks with pride of the Texans on his team.

Underwritten by pittances channeled through Nader's Center for the Study of Responsive Law, teams in many states have been working on what Nader calls "the revenue crisis facing local governing bodies."

The first Nader study unveiled in Texas came nine months ago, attacking undervaluation of oil and gas property in the Permian Basin.

New figures released in Dallas Sunday deal with tax undervaluation of timber land in East Texas and commercial-industrial real estate in Houston and Harris County.

Nader didn't single out Texas as his first target, he says. It just happened that the Texas teams finished first. "The students have shown illegalities. To do this they engaged in material self-denial: They eschewed higher-paying summer and part-time jobs to accomplish this," Nader told the news conference.

Why would Sharon, for instance, a banker's daughter from Fort Worth, spend those tedious hours going over county books for $125 a month when she could be earning many times that in, say, a bank job in Austin?

"This is a more interesting thing to do," she says. "A challenge."

Sharon, 23, is a first-year law student and classmate of her husband, William, 25, son of an independent oil geologist of Midland.

The Feathers worked with [illegible] a classmate at the University of Texas on the East Texas study showing an undervaluation averaging 52 per cent on timberland in six counties and nine school districts.

The Houston and Harris County work was done by Kim Quaile Hill, 23, a tall, handsome Beaumont native now in graduate school in political science at Rice.

He compared the actual fair market values for sixteen industrial parks as reported by the Houston Lighting and Power Co. and the Chamber of Commerce.

A comparison of the minimum prices reported with the valuations at equivalent full value reported by the tax assessors show an undervaluation of 50 per cent in the county and 65 per cent in the city.

In a similar comparison on commercial property, including some undeveloped land, showed undervaluations of nearly 70 per cent for the county about about 60 per cent for the city.

In overall command of the tax study is Richard Mithoff Jr., 24, of El Paso, who joined the Nader team "because I feel what he's doing is important."

If Nader hadn't come along, Mithoff says he probably would have gotten into some kind of legal aid work along similar lines.

Most of the Texans were recruited by Joe Tom Easley of Eagle Pass, a Texas student and, at 30, oldest of the Texas "raiders."

"I met Nader when he came to speak at Austin. I said I want to work for you, he said said send a resume, I did and here I am."

Easley describes his work for Nader as "odds and ends," such as setting up such press conferences as the one at Love Field Sunday and helping out on various Nader campaigns.

Nader, a bachelor who still lives in the $80-a-month apartment he took in Washington before his book "Unsafe at Any Speed" and his consumerism and anti-pollution crusading made him famous, has a reputation for self-denial and a monk-like devotion to his mission.

"You don't have to be an ascetic to work for him," says Easley. "Most of us are married, for instance."

And most of the Texas "raiders" own cars. Nader does not.

The young Texans also seem to share a disinterest in conventional party politics.

"I have a distrust of partisan [illegible]

But none [illegible] Nam has the feeling they are crusaders in a revolt against the established order.

"How can it be anti-establishment when it uses the system and works within the system?" she asks.

Tommy Jacks, 25, of Waco and Steve Bickerstaff of Midland, also studying law at Texas, are among the "raiders."

Jacks runs an apartment house in Austin and his wife teaches high school to make ends meet.

"It doesn't cost as much to live the student life as people think," says Sharon.

She wants to be a lawyer concentrating on problems confronting the housewife in the supermarket—truth in packaging, date labeling, fair dealing and such.

"There's a need for people to make demands on their own grocery store," she says. "This is not a reform movement in the usual sense. I don't like that 'reform movement' phrase, because it sounds like it's headed for failure.

"But legal action in these lines can't be financed by the traditional lawyer-client-retainer system. There has to be some organization recruiting the financing," she says.

Use Daily News Classified Ads.

Church Losing Poverty Battle

WASHINGTON (AP) — The Catholic Church is losing its battle against poverty, discrimination and deprivation, the Most Rev. Raymond J. Gallagher, bishop of the Lafayette, Ind., diocese said Sunday night.

He told about 750 members of the National Conference of Catholic Charities: "We have assumed the duty to war on the conditions of poverty, discrimination and deprivation. We are losing these battles. Let us improvise and update before we [illegible] the whole war on [illegible]

Bishop Gallagher, [illegible] president of the NCCC, also decried concepts which "promise to send society back to the dark ages."

He cited "congressional action to penalize citizens for begetting children; national publications which ridicule and impugn the honor, dignity and sanctity of motherhood, and the sociologist who repudiates the very core of his science by saying that the family—society's basic institution—is now passe."

Use Daily News Classified Ads. — Phone 573-5486.

SEE THE
HONDA
THOMAS HONDA
2103 25th

573-3514
SNYDER
AMBULANCE
SERVICE
Odis Glasscock

Lawmakers To Return Banker's Contributions

By JAMES R. POLK
Associated Press Writer

WASHINGTON (AP) — Angry congressmen vowed today to return any campaign contributions from a bankers' political fund accused of trying to sway a pending bill on bank regulation.

More than $40,000 in campaign donations for members of both the House and Senate banking committees have been listed by the Bankers Political Action Committee fund in a sworn report to Congress. The Justice Department has launched an investigation.

Many of the lawmakers named in the report said today they have not received the money and will turn it away if it arrives, "I don't have five cents from any bank or banker," said one congressman.

The heated reaction raised the possibility the bank fund might backfire when Congress returns two weeks after election day to act on a bill to ban one-bank holding companies from branching out into other business areas.

A 1956 law already bars holding companies that control two or more banks from buying into other unrelated business enterprises. The pending bill would extend this ban to conglomerates that control only a single bank.

Most of the contributions were dated over the last few days. One congressman's aide quoted a fund official as saying the donation was in the mail and was being sent through a banker in the lawmaker's home state.

Rep. Wright Patman, D-Tex., chairman of the House Banking Committee, charged the contributions were an obvious effort by the bankers to influence action on the regulatory bill.

The Senate version would exempt an estimated 80 per cent of the one-bank holding companies from the ban in the tougher House bill.

The Justice Department confirmed it has a probe under way "concerning the involvement of national banks in political campaigns." But the department declined comment on any details.

The Corrupt Practices Act outlaws direct political contributions by national banks. But the contributions made by the fund were raised through individual donations by bank executives scattered throughout the country.

The fund's report to Congress listed nearly $100,000 that remained to be passed out in the closing moments of the campaign.

Front Knocks Off Power

PORTLAND, Tex. (AP) — Power was knocked off for about 40 minutes early today in this town near Corpus Christi when a cold front swept into the Gulf of Mexico.

Police said they switched to an auxiliary power supply while utilities workmen sought to restore service.

It was believed a main transformer was interrupted. Service was also briefly interrupted at Gregory, a much smaller town near Portland (Pop: 8,000).

Stars Suffer Burns

GAINESVILLE, Fla. (AP) — The Tarzan and Jane of a movie being made by a Spanish company are in serious condition from burns suffered during a fire torture scene which went wrong.

The victims were Hungarian-born Steve Hukes, 28, of Miami, and Danish actress Kristeen Svanholm.

Hukes, staked out on the ground, and Miss Svanholm, tied to a tree, were to have been surrounded by a circle of burning leaves. Deputy Sheriff H.F. Kelley said fluid used for getting the fire started Sunday exploded, covering the two with flames.

Four members of the Spanish New Era Productions film crew from Madrid were burned slightly while rescuing Hukes and Miss Svanholm.

The name of the movie is "Tarzan and the Rainbow."

News Media Rated High

NEW YORK (AP) — Newsweek magazine says the results of a Gallup poll it commissioned show that most Americans believe the news media are doing a good job of reporting.

The magazine said Sunday that the poll of 1,560 adults showed a majority giving good marks to newspapers, news weeklies, radio and television while maintaining a "healthy skepticism" about what was seen, heard or read.

The poll first asked those who use a particular medium to rate that medium and found "good" or "excellent" ratings as follows: news weeklies, 75 per cent; radio; 68 per cent; television, 67 per cent; and newspapers, 62 per cent.

Next the survey asked the subject's judgment of all the media, including those with which he or she had only passing familiarity. Television news won favorable ratings from 65 per cent; newspapers, 60 per cent; radio, 59 per cent; and the weeklies, 41 per cent.

Despite these ratings, 42 per cent said they agreed with Vice President Spiro T. Agnew's criticism of the media and 26 per cent disagreed.

While 51 per cent believed equal treatment was given to liberal and conservative views, 20 per cent saw a liberal bias and 11 per cent saw a conservative slant.

Seven out of 10 thought President Nixon tried to manage the news, but only 17 per cent thought he did so more than his predecessors.

Use Daily News Classified Ads.

Plane Hijacked To Cuba

MIAMI (AP) — Passengers bound for chilly northwest Oregon, found themselves on a Caribbean island this morning—the second group of airborne tourists brought at gunpoint to Cuba within forty-eight hours.

United Air Lines officials said 75 persons were aboard Flight 598 Sunday night when Capt. John Kolons radioed that a gunman had entered the cockpit.

Kolons diverted the San Diego-Portland, Ore., flight when nearing Los Angeles and flew to Tijuana, Mexico, where it was refueled for the trip to Cuba.

United said the plane left Havana at 6:44 a.m. It landed in Miami at 7:24.

The Boeing 727 three-engine jet touched down at Havana's Jose Marti airport at 3:46 a.m. EST, about 5½ hours after the hijacker stepped into the cockpit.

A United spokesman said he did not think any of the new federal skymarshals was aboard the plane. He added that the United boarding gate at San Diego does not have a magnetometer to detect the presence of weapons on the persons of passengers.

The arrival of the United jet in Havana came on the heels of a similar air piracy of a National Air Lines flight.

Forty-nine passengers aboard a Miami-to-San Francisco flight were held in Cuba for 20 hours before receiving permission to leave Saturday night.

The National jet, four-engine DC8, was diverted shortly after takeoff Friday when a nervous Latin gunman demanded passage to Cuba.

The National hijacker was accompanied by his pregnant wife, and five children.

Commonwealth

FRANKFORT, Ky. (AP) — Kentucky is one of only four states that is officially designated a commonwealth. The others are Virginia, Massachusetts and Pennsylvania.

GI's Thefts Are Confirmed

By JIM ADAMS
Associated Press Writer

WASHINGTON (AP) — Army investigators have confirmed that GI's diverted drugs and PX goods into Thailand's black market as well as doctoring pay records and promotions, a House committee says.

According to the House military operations subcommittee, the investigators found the illegal activities occurred in Bangkok and at two U.S. bases in Thailand.

The inquiry was prompted by two Army enlisted men who told the Associated Press and the subcommittee they had been involved in thefts and illicit pay record changes before leaving Thailand a year ago.

"You could sell anything you wanted to," said one soldier. He stated he made about $500 a day over a three month period by diverting medical supplies into the Thai black market.

He said shipments of drugs and other medical items intended for service hospitals were diverted to the black market by falsifying shipping records.

The second soldier said clerks in a finance detachment had devised a scheme under which they paid soldiers advances on their paychecks without noting the transactions in the official records. The men receiving the advances then split part of their advance pay with the clerks, the soldier said.

Although the Army investigators confirmed such happenings, the committee said, the people, the size of the thefts and the amount of money have not been determined.

The subcommittee quoted the Army as saying the partial pay operation involved a "small ring" of enlisted men at a finance detachment at the Korat Air Base.

The subcommittee also reported Army investigators said truckloads of Post Exchange merchandise were diverted into the blackmarket, usually by Thai drivers, sometimes but not always with the cooperation of GIs.

The Army also reported some promotions were falsified in Thailand so the soldier involved could collect "money owed" at the higher pay grade when he returned to the United States, the subcommittee said.

The Army keeps central promotion records, the subcommittee said, but promotions to corporal and buck sergeant can be arranged within a battalion where false promotion orders can be mimeographed.

The subcommittee inquiry into the Thailand thefts at Bangkok, Korat and port installations at Sattahip is part of its investigation of military supply depot procedures against theft and pilferage in the United States as well as abroad.

The panel said the Army reports it has tightened its control over medical and Post Exchange shipments in Thailand, but said it is concerned about the payroll laxities "which permitted or invited" the partial pay scheme.

FURNITURE

WAREHOUSE SALE
1:30 to 5:30 P.M.
Monday-Tuesday-Wednesday

2—Stack Up Style With Bunkies, Oak Finish
TWIN BEDS $139.95
2—White Frame
TWIN BEDS With Red Bunkies $149.95
2—With Box Spring & Mattress
TWIN BEDS $159.95
Various Styles In 39" Twin Size
HEADBOARDS
New and Used From $5.00 to $35.00 Ea.
One Shop Worn
CHAIR $90 Retail Sale Price $45.00
One—Blue
SOFA $79.95
One Green Vinyl
SOFA & CHAIR $149.95
All New DINETTES At SALE PRICES
BOX SPRINGS & MATTRESS
1 Set Queen Size $89.95
Standard Size Sealy $140 List. Now $99.95
Foam Rubber
COTS Aluminum Frame $9.95 up
FIRM MATTRESS SET
King Size LAMATCO $199.95
1 Water Stained
SPOT CHAIR $95 List At $39.95
Unfinished
CLOSE TOP DESKS $24.95
Green Metal
DESK & STORAGE $29.95
USED MERCHANDISE
Several Sets of good used twin size and standard size Mattress & Box Springs.
All Have Been Sterilized $25.00 Set & Up
1 Set Good Used Modern
WALNUT TABLES
2 End Tables & Coffee Table $50.00
1 Used Sofa & Chair $45.00
1 Used Sofa $25.00
1 Used Sectional $25.00
1 Used Sectional $75.00
1 Used
Upright Freezer $50.00
Good Used
Refrigerators $29.50 to $135
1 Used
GE Washer $50.00
Several Used
RECLINERS from $5.00 to $35.00

Roe's
Highland Shopping Center
Phone 573-3402
FURNITURE & APPLIANCES

FOOTBALL SCORES

East

Amherst 17, Tufts 7
Boston Col. 21, Army 13
Boston U. 34, Connecticut 9
Buffalo 16, Holy Cross 0
Colgate 21, Lehigh 12
Cornell 31, Columbia 20
Dartmouth 10, Yale 0
Delaware [illegible]
Fordham [illegible]
Harvard 38, Pennsylvania 23
Maine 24, Northeastern 17
Massachusetts 48, Vermont 0
New Hamp. 59, Rh. Island 7
Penn St. 42, W. Virginia 8
Princeton 45, Brown 14
Rutgers 21, Bucknell 7
Syracuse 43, Pittsburgh 13
Villanova 42, Xavier 14

South

Alabama 35, Miss. St. 6
Auburn 63, Florida 14
Clemson 24, Maryland 11
Davidson Col. 55, VMI 21
E. Kentucky 17, Murray St. 7
Florida St. 27, Miami, Fla. 3
Georgia 52, So. Caro. 34
Georgia Tech 24, Duke 16
Kentucky 27, No. Caro. St. 2
Louisville 14, Kent State 13
No. Caro. 30, Virginia 15
Randolph-Macon 28, W. Md. 21
Richmond 31, Citadel 14
SW La. 9, NE La. St. 7
Tennessee 41, Wake Forest 7
Tulane 10, Vanderbilt 7
Va. Tech 35, Wm. & Mary 14
Wash. & Lee 13, Sewanee 0
W. Ky. 24, Morehead St. 14
Wofford 48, Waynesburg 10

Midwest

Abilene 33, Drake 13
Bowl'ng Gr. 26, Marshall U 24
Cincinnati 35, Wichita St. 5
Illinois 23, Purdue 21
Iowa 14, Minnesota 14
Kan. St. U. 17, Missouri 13
Michigan 29, Wisconsin 15
Mich. St. 32, Indiana 7
No. Dak. U. [illegible]
No. Dak. St. [illegible]
Notre Dame 56, Navy 7
Ohio St. 24, Northwestern 10
Oklahoma 29, Iowa St. 28
Okla. St. 19, Kansas 7
St. Olaf Col. 56, Knox Col. 22
So. Illinois 69, Bradley 3
Toledo 14, Miami, Ohio 13
W. Michigan 52, Ohio 23
Wittenberg 35, Ohio Wesl'an 0

Southwest

Arkansas 45, Texas A&M 6
Houston U. 21, Tulsa 9
New Mex. 35, Texas, El Paso 16
New Mex. St. 32, No. Tex. St. 31
Texas 42, SMU 15
Texas Tech 3, Rice 0

Far West

Air Force 23, Arizona 20
Brig. Young 23, Wyoming 3
California 13, So. Calif. 10
Colo. St. U. 20, Utah St. 13
Idaho 37, Montana St. 24
Linfield Col. 35, Idaho Col. 7
Montana 31, Portland St. 25
San Diego St. 56, Fresno St. 14
San Fran. St. 20, Sonoma St. 20
Stanford 48, Oregon State 10
UCLA 53, Washington St. 9
Washington 25, Oregon 23
Utah 13, San Jose State 9

ROMPS UPFIELD — Snyder's Stewart Sims (30) romps upfield with Mike Glasscock (33) leading the blocking. The action occurred during the Tigers' 47-28 triumph over Colorado City here last Friday night. Sims was the game's leading rusher with 127 yards on 18 carries.

Burnett Is Injured, Tech Nips Rice 3-0

Arkansas ground-gobbler Bill Burnett, the Southwest Conference's all-time leading scorer, is depending on "medication and a little luck" to get him back in the Razorback lineup by Dec. 5 —the date of the Great Shootout No. 2 against Texas.

Burnett underwent surgery at Baylor Hospital in Dallas today for a severe shoulder separation he suffered Saturday against Texas A&M shortly after he had set an SWC career record of 294 points scored.

Burnett said doctors told him he would probably be out six weeks, but Burnett — along with the entire state of Arkansas—is counting on a faster recovery.

"They told me I'd be back in time for a bowl game for sure," Burnett said. "But maybe with medication and a little luck, I can make it in time for Texas. That's what I'll be shooting for anyway."

Burnett, a senior with his team heading down the home stretch in the SWC race, is naturally disappointed. "I guess it's something you just have to live with. I think it's rougher being a senior in my final year than if I had been a sophomore or junior."

Burnett's three touchdowns — two on runs of one yard each, and a 34-yard pass from Bill Montgomery — got the Hogs started on a 45-6 rout of the wilted Aggies.

In other SWC games Saturday: Texas Tech tripped Rice 3-0 on Dicky Ingram's 43-yard field goal to remain in contention; Texas Christian held off pesky Baylor 24-17 to keep alive its title hopes; and Texas massacred Southern Methodist despite the pass, 42-15.

The do-or-die match this week again finds Texas Tech facing a showdown with TCU. Each has one SWC loss and another defeat means elimination from the SWC chase. In other games Rice is at Arkansas, Texas is at Baylor, and Texas A&M is at SMU.

Texas' romp over SMU marked the top-ranked Longhorns' 26th consecutive victory —longest current streak in the nation. But the streak fans in Memorial Stadium were shouting for most was for UT back Steve Worster to score a fifth touchdown.

Worster scored four touchdowns to tie a school record in romping for 144 yards in 25 carries. Late in the game, Texas drove to the SMU one with the crowd screaming "Woo" for Worster. The big back plunged into the line but was knocked back. Worster said later he was just too tired to push across the fifth TD.

"I was so tired I couldn't see the line," Worster said. "I was just hoping someone would let me fall in. But it doesn't work that way."

TCU quarterback Steve Judy scored two touchdowns as the Frogs pounced on Baylor for a 17-0 lead that eventually eliminated the Bruins from the SWC chase. But the Bears fought back with two thrilling touchdown plays and a field goal to make it respectable. Firs Don Huggins returned a TCU punt 73 yards for a touchdown. Later, Quarterback Si Southall hit Derek Davis on a 61-yard scoring bomb. Mike Conradt's 32-yard field goal provided Baylor's final points.

TCU's Raymond Rhodes was the game's leading rusher with 121 yards on 30 carries, but he thought it was a mistake.

"I sure don't remember going over 100 yards," Rhodes said. "Are you sure somebody didn't make a mistake? They really struck me. They are going to upset somebody."

Tech and Rice both moved between the 20s but bogged down near the goal line. It was much as Tech coach Jim Carlen expected.

Pro Tornadoes Best Key City

The Lubbock Tornadoes defeated the Key City Chiefs 41-12 in a Six-Man professional football game here Sunday afternoon.

It was the third straight loss by the Abilene team. Efforts are being made to organize a professional team in Snyder.

Pokes Beat Eagles, Chiefs, Raiders Tie

By DICK COUCH
Associated Press Sports Writer

The fight game, which picked up some extra wallop a week ago at Atlanta, is on the upswing in another heavyweight division—the National Football League.

A pair of brawls enlivened the NFL card Sunday, rivaling last Monday night's Muhammad Ali-Jerry Quarry set-to and playing major roles in the New York Giants' 22-10 decision over the New York Jets and the Oakland Raiders 17-17 draw with the Kansas City Chiefs.

Fran Tarkenton scrambled out of a third-quarter melee in the first regular season meeting of New York's charged-up rivals and keyed a quick striking Giant counter-attack that floored the Jets.

A last-minute donnybrook at Kansas City helped the Raiders salvage a tie on George Blanda's 48-yard field goal with three seconds to play.

Elsewhere, Minnesota overpowered Detroit 30-17, Baltimore trampled Miami 35-0, San Francisco mauled Green Bay 26-10, Buffalo crushed Boston 45-10, St. Louis overwhelmed Houston 44-0, Dallas beat Philadelphia 21-17, Los Angeles subdues New Orleans 30-17, Washington startled Denver 19-3, Chicago bounced Atlanta 23-14, and San Diego turned back Cleveland 27-10.

Cincinnati's game at Pittsburgh tonight brings the NFL season to its midway mark.

The Giants trailed 10-3 in the third quarter when the Jets' defense stopped Tucker Frederickson's fourth down plunge inches short of the end zone and Tarkenton was swarmed under after taking a futile lateral from Frederickson as the whistle blew the play dead.

Tarkenton came off the ground boiling mad, exchanged words with his tacklers and then squared off against Jet defensive back Earlie Thomas, a former Golden Gloves boxer. The benches emptied and several scuffles broke out before the teams were persuaded to return to football.

The Giants promptly nailed Chuck Mercein for a safety and Tarkenton fired two touchdown passes in the next two minutes, turning the game around.

A punch Otis Taylor denied throwing touched off the fireworks at Kansas City and ultimately cost the Chiefs a vital victory in the American Conference's Western Division race.

With 1:08 to play and the Chiefs leading 17-14 on a Len Dawson to Taylor TD pass, Dawson sprinted 19 yards to the Oakland 29—and was smacked by big Ben Davidson after the whistle.

A penalty flag was dropped, signifying a 15-yard stepoff against the Raiders, but when Taylor lit into Davidson, he was ejected from the game and the big-gainer nullified by an offsetting penalty against the Chiefs.

The Chiefs then punted and Daryle Lamonica, racing the clock, drove Oakland upfield to set up Blanda's tying three-pointer.

"The game was lost, and we came out of nowhere to tie it," said 43-year-old Blanda, whose clutch kick sent the Raiders into the division lead with a 3-2-2 record. "They got a stupid penalty and all of a sudden we get a tie and we're in first place."

At Detroit, the Vikings, 6-1, broke a first-place deadlock with the Lions in the National Conference's Central Division as Gary Cuozzo threw two touchdown passes, Bobby Bruant scored on a 39-yard interception return and Fred Sox booted three field goals.

Cuozzo riddled the Lions' secondary, which missed injured Lem Barney, with 13 completions in 22 attempts for 253 yards.

Jim Duncan zipped 99 yards on a kickoff return for one touchdown and Ron Gardin bolted 80 yards with a punt for another, leading the Colts, 6-1, to their fifth straight victory.

The Dolphins' second successive shutout loss dropped them two games behind the Colts in the AFC Eastern Division and ruined the homecoming of Coach Don Shula, Baltimore's former boss.

John Brodie teamed with Jim Thomas on a 52-yard pass play in the third quarter to set up San Francisco's go-ahead touchdown against the visiting Packers and Bruce Gossett kicked four field goals for the 49ers, atop the NFC Western Division with a 5-1-1 mark.

Sweetwater Blanks Chiefs

SAN ANGELO—Sweetwater blanked Lake View 46-0 here Saturday night, led by Jack Brown, who scored three touchdowns.

Brown scored on a 40 yard run in the 1st quarter and on a four yard run in the second period. He capped a 12-play, 56-yard drive with another touchdown in the third period.

Gary Smith scored on a four yard run in the second quarter, and William Hunt crossed the goal from 11 yards out in the third period. Charles Marshall and Gary Roneumus scored on two and 16 yard runs respectively in the fourth frame.

Wes Ronemus kicked four times from placement.

Lamesa, Estacado Battle To 0-0 Tie

LUBBOCK—Lamesa's Golden Tornadoes and Estacado's Matadors battled to a 0-0 tie here Saturday afternoon.

Both teams had several opportunities to score but just couldn't get across the goal line. Estacado reached the Lamesa two yard line in the first quarter, but a fumble wiped out the scoring chance.

In the fourth frame, Nathaniel Sage was stopped on the one yard line after he intercepted a pass for Estacado.

Lamesa drove to the nine yard line in the fourth period.

Each team had one penetration, but the Matadors held a 13-10 edge in first downs and would represent the district in the playoffs if they should tie for the championship.

Hobbs Puts Down Ira

HOBBS—The host Panthers defeated Ira's Bulldogs 48-16 during Homecoming here Saturday afternoon.

Mike Hull was the man of the hour for Hobbs. He threw four touchdown passes to lead the Panthers to victory. Mike connected with Robert Molano (20 yards), John Martinez (nine yards), and S. T. Dooley (eight and 19 yards).

John Martinez also had an outstanding game as he ran 40 yards for a touchdown. Rudy Martinez was credited with a 15 yard TD run. The Panthers picked up all of their extra points by kicking.

Ricky Cox scored on a 60 yard run and on a 40 yard run for Ira. Billy Payne kicked for four bonus points for the Bulldogs.

Hudson, Hawks Trip Cavaliers

By THE ASSOCIATED PRESS

The slow-starting Atlanta Hawks, like other National Basketball Association clubs, have found a patsy in the Cleveland Cavaliers.

Lou Hudson hit his season high of 43 points Sunday night in leading the Hawks to a 131-107 triumph and dealing the expansion Cavaliers their 10th defeat without a victory. It was only the second success against five losses for Atlanta.

Cleveland stayed close until late in the second quarter when Hudson's layup put the Hawks ahead to stay 51-50. Hudson connected on 19-of-26 field goal attempts while teammate Bill Bridges also scored a season high — 25 points.

John Johnson, a rookie from Iowa, tallied 24 points for Cleveland in the NBA's only scheduled game.

The American Basketball Association also has a non-winning entry, the Carolina Cougars, who suffered their eighth straight setback Sunday night, 112-97, to the Pittsburgh Condors.

In other ABA games, the New York Nets snapped a three-game losing streak against the Virginia Squires, 121-109; the Kentucky Colonels downed the Floridians 112-109; and the Utah Stars topped the Denver Rockets 117-111.

Pittsburgh's 6-foot Charlie Williams tallied 44 points in the second half and finished with 27 against Carolina. Mike Lewis grabbed 24 rebounds for the Condors while George Lehmann scored 27 points for the Cougars.

Bill Melchionni's 23 points and Ollie Taylor's 18 paced the Nets past Virginia which got 24 points from rookie star Charlie Scott and 21 from George Carter. The Squires, leading the Eastern Division, dropped their second game in 10 starts.

Cincy Powell's late clutch field goals and rookie Dan Issel's 26 points led Kentucky over the Floridians, who were packed by Mack Calvin's 29 points.

Red Robbins and Wayne Hightower each scored 32 points as Utah, the unbeaten Western Division leader, made Denver its sixth straight victim. Larry Cannon poured in 32 points for the Rockets and rookie Ralph Simpson added 19.

In Saturday's NBA games, New York downed Detroit 107-89; Boston topped Philadelphia 133-102; San Diego dumped Atlanta 121-117; Baltimore edged Phoenix 106-103; Milwaukee ripped Cincinnati 121-100; Seattle upended Chicago 122-119, and Portland got by Buffalo 107-102.

In Saturday ABA action, Utah tripped Denver 122-113; Virginia squeezed by Pittsburgh 113-110; Kentucky beat New York 113-100, and the Floridians stopped Indiana 116-104.

Dunbar Beats Brownfield 23-7

LUBBOCK—Lubbock Dunbar spotted Brownfield's Cubs seven points in the first period, then rallied for a 23-7 triumph in a District 3-AAA clash here Saturday night. The loss was Brownfield's second in district play.

Cub Clay Neill sprinted 52 yards for Brownfield's touchdown in the first period, and Billy Blankenship kicked perfectly from placement as the visitors took a 7-0 lead.

Edwin Toines scored on a 16 yard gallop for Dunbar in the second quarter, and Glenn Davis' kick from placement tied it up at 7-7.

Dunbar took the lead in the third period on a 33 yard pass and run play, Glenn Davis to Gary Howard. Davis' kick gave the Panthers a 14-7 lead.

In the fourth period, Cub quarterback Mark Nall was tackled in the end zone for a two point safety. Henry Robinson got loose on a seven yard touchdown run for Dunbar, and Davis kicked accurately again as the hosts built their final 23-7 margin.

Hamilton "Tex" Maule, senior editor of Sports Illustrated Magazine, was honored Friday night as an outstanding alumnus of St. Mary's University. Maule was a student at St. Mary's from 1935 to 1937.

ONLY 4
1970 Models Left.
BETTER HURRY
THOMAS CHRYSLER-PLYMOUTH
2103 25th St.

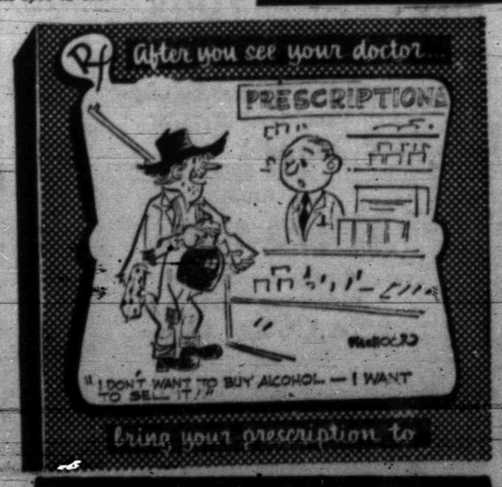

8.2%
United States Government Insured

Yes, your money can now earn a current return at 8.2% on BONDS that have their principal and interest insured by the UNITED STATES OF AMERICA.

For complete details phone AC 915 267-2501 collect or mail coupon below attention:

DAN WILKINS
Edward E. Jones & Co.
Member New York Stock Exchange
Room 208 Permian Bldg.
Big Spring, Texas 79720

Send 8.2% Information for
Name .....
Address .....
City .....
State ..... Zip .....

FALL TUNE UP SPECIAL . . .
Any 6 Cyl. Car ..... Only $16.77 (Reg. 21.50)
Any 8 Cyl. Car ..... Only $21.77 (Reg. 28.95)
INCLUDES: New Points & Condenser, New Spark Plugs, Check Alternator, Set Timing, Adjust Carburetor & Automatic Choke, Check Emission Controls.
LES FRANCIS
25th & Ave. H Ph. 537-5456

Can Texas afford two Republican Senators?

You have witnessed during this campaign the biggest Republican power play in history to elect a candidate to the United States Senate.

The Republican Establishment in Washington hasn't spared the horses or the money in their attempt to get two Republican Senators from Texas.

But what should concern Texans is not the power play but what happens later if they succeed in electing George Bush. When a man is so heavily dependent on others to get him elected...when he can't make it on his own and has to have the President, the Vice President and nearly every cabinet officer come down here to do what he can't do...just how independent of The Establishment can Congressman Bush really be?

What's George Bush going to say when Richard Nixon calls him into the Oval Office of the White House and tells him he's got to have his vote on a bill even though it isn't good for Texas?

What's George Bush going to say when Richard Nixon says, "I'm sorry, George, but you've got to choose between Texas and the Republican Party on this vote, and I've got to have you."

As a coattail candidate, that's the spot George Bush is on!

Lloyd Bentsen is not on that spot. He's not going to have to make that choice. Lloyd Bentsen will be perfectly free to support the President when he thinks he's right and oppose him when he thinks he's wrong.

It's your decision November 3rd. Cast your vote for the man who will be best for Texas.

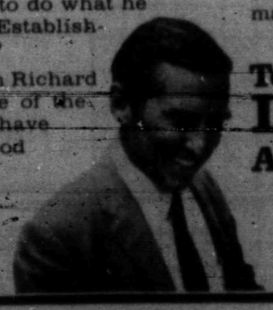

Texas needs Democrat
Lloyd Bentsen
A courageous Texan with fresh ideas.

FLEETING POWER!

Attack On Inflation Expected After Election

By JOHN CUNNIFF
AP Business Analyst

NEW YORK (AP) — Among events that may be expected after the election:

—A more active, vocal attack by the Nixon administration on inflation.

Policies so far have been effective in reducing demand for goods, and the so-called demand-pull type of inflation may be under control. But that's only half the battle.

The other type, called cost-push, hasn't responded to government efforts nearly as well. Output per manhour is rising, for example, but compensation is rising even faster.

The result: Production costs still are going up. Moreover, some skilled workers are ready to press big wage demands during coming months, further adding to costs. And raw materials prices also are scheduled to be higher.

The administration has carefully avoided any direct involvement in wage-price activities, such as through jawboning, but it may be unable to maintain such a purist stance.

Demand-pull inflation could reassert itself. Consumers have been postponing purchases, but that situation could end any day. Many of them have the money, as indicated by an historically high savings rate of 7.6 per cent of takehome pay.

Should this type of inflation flame up again it would badly damage the administration's efforts to resume economic expansion on a healthier base. It would foreordain the next expansion to an inglorious end.

Nevertheless, the government's economic brains must take the risk of boosting the economy into an expansion even before the bugaboo of inflation is completely controlled. They have little choice.

With so much at stake, you can bet therefore that there will be some jawboning about prices and wages, more direct advice and opinion from an administration that heretofore has relied mainly on fiscal and monetary policy to contain inflation.

—A drop in the Federal Reserve discount rate.

This is the interest charge made by the Fed on loans to its member banks, and which eventually affects to some extent the rates on most other business loans.

Such a move could be followed shortly afterward by a reduction in the prime interest rate, which is the rate commercial banks charge their best corporate customers. The discount rate is now 6 per cent, the prime rate 7.5 per cent.

Business activity remains sluggish, despite an expected upturn. The unemployment rate is close to 6 per cent nationally, and much more than that in many pockets of economic depression around the country.

A drop in interest rates would help to correct both situations, but money men feel the decline might be shortlived if the economy reacts very vigorously.

There is a growing precedent around the world for lower rates. The Bank of Japan cut its discount rate late last month. French banks lowered their prime rate at almost the same time, and Canada reduced its prime rate last week to 7.5 per cent.

—More stock-market activity.

A good deal of the confusion about the existing state of the economy will be dispelled after the elections. Moreover, investors will have a clearer picture of the economic policies to be pursued in the next year or so.

And you may add to this, of course, the tendency of the market to indulge itself in some Christmas merrymaking, sometimes known as the year end rally and often attributed to buying and selling for income tax purposes.

Camera Tested

WOBURN, Mass. (AP) — A camera tripped by a timing device to take pictures of speeding motorists as they pass is being tested by the Massachusetts Registry of Motor Vehicles.

The device, developed by LTV Aerospace Corp., Dallas, Tex., is claimed to be burglar-proof and bullet-proof and uses a cassette capable of taking 1,000 pictures a day.

Richard Griffith, a registry investigator, said the camera not only provides a sharp picture of the automobile, its registration plate and the offending driver, but each frame also notes the time, date and highway designation.

Communication System Stolen

LONDON (AP) — Stockbrokers Sheppards and Chase have stolen a march on competitors by installing a walkie-talkie system to communicate with their dealers on the Stock Exchange floor. The exchange itself plans to introduce a similar system by the end of this year.

The Honest Candidate

NEW YORK (AP) — Good evening, John Peerslip here with another interview-talk show. Our guest tonight is congressional candidate Abe Forthright. Nice to have you here tonight, Mr. Forthright.

Forthright: Thank you, John. I wish that I could say it's a pleasure to be here, but never having viewed your show before on TV, I don't really know what to expect.

Peerslip: Let's get right down to the issues. Your opponent, Croaker Tweed, says you have spent an inordinate amount—$1.5 million—for campaign advertising in an attempt to buy this election. How do you react?

Forthright: Let's get one thing straight for the record first. I have spent $2,423,962.02 on the campaign so far. And if my uncle will give it to me, I'll spend much more before the campaign ends.

Peerslip: Tweed says that's too much money for a congressional campaign.

Forthright: If I lose, it won't have been enough.

Peerslip: Your opponent also says that you're cool to the public, that you're not a man of the people.

Forthright: That's probably true enough. I can't stand crowds. Handshaking is not my cup of tea. All those sweaty palms. I avoid public appearances scrupulously. Hate to be gaped at. In fact, whenever I'm in a crowd, I have an urge to scream "Don't touch: Don't touch!"

Peerslip chuckling: Moving to the lighter side. How many babies do you think you have had to kiss during the campaign?

Forthright: None. You ever kiss a baby? They drool all over you and they're invariably frightened to death. Besides, it's a good way to spread colds.

Peerslip (clearing his throat): Are you using your candidacy, as some say, as a steppingstone to the presidency?

Forthright: Yes, as a matter of fact. I plan to spend most of my time lecturing across the country to boost my bid for the presidency.

Peerslip: Like many politicians, you pride yourself on having a large family. You have seven children (Applause from the audience). Have your children helped you in the campaign.

Forthright: Actually, I don't pride myself on my large family at all. In fact, Margie—that's my wife—and I were saying just the other day that we would have been better off if we had stopped at three. The family really hasn't been much help in the campaign. One of my sons came out against me publicly, and two of my daughters are working for my opponent. My wife never did want me in politics and refuses to participate. She thinks politics is a bore.

Peerslip: Why do you seek public office?

Forthright: For personal gain and ego satisfaction, mostly.

Peerslip: Not out of a sense of duty to your country and the people of your state?

Forthright: No, not really. By the way, I've only lived in this state for about two months.

Peerslip: But you will be losing money if you win. After all, you are a successful banker and that job pays much more than that of a congressman.

Forthright: A few bucks here and there doesn't really matter. Besides I'm bored with being a banker. I can always go back into business later—with all the publicity being an elected official, they'd probably double my salary.

Peerslip: A final question. Do you think you are better able to serve the people of your district than your opponent?

Forthright: No, actually I don't. I plan to vote for him.

Junior Editors Quiz on SUN SPOTS

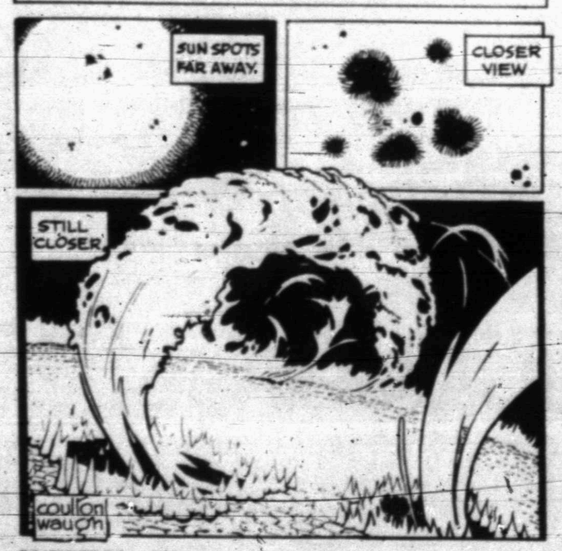

QUESTION: *What are sun spots?*

* * *

ANSWER: Our sun gives us light and power by the process called nuclear fusion. The centers, or nuclei, of hydrogen atoms inside the sun smash into each other and change to helium nuclei, releasing immense amounts of energy. Large dark spots moving slowly across the sun's surface have been observed since the time of Galileo. These spots are like funnels leading down into the interior. They look dark because, while very hot, they are actually cooler than the surrounding surface and look dark by contrast with it. Sun spots have magnetic fields which seem to have a part in ejecting electrons and hydrogen nuclei. Our large drawing, based on a painting by an expert, shows how sun spots may be connected with the explosive ejection of huge streams of gaseous matter. It is said that parts of the sun rotate faster than other parts and that the turbulence this causes pushes huge loops of electrified gas through the surface, producing sun spots. How fortunate we are to have an atmosphere which screens the deadly radiations from the sun and yet lets in the life giving rays which give us light and heat.

11-2

* * *

(Tim Beers of Ft. Collins, Colo., wins a prize for this question. You can win $10 cash plus AP's handsome World Yearbook if your question, mailed on a postcard to Junior Editors in care of this newspaper, is selected for a prize.)

CROSSWORD PUZZLE

ACROSS

1. Malay canoe
5. Fissure
8. Assessment
11. Elia
12. Gone
13. Flatboat
14. Execute
15. Permit
17. Containers
18. Advance
19. Musical direction
21. Exalted
25. Discord
28. Printer's necessity
30. Later
31. Human frailty
33. Demonstrate
35. Supreme Being
36. Counterfeit
38. Hankering
40. Stride
42. Incite
46. Voucher
49. Browse
50. Bungle
51. The Lion
52. Fire or rummage
53. Period of time
54. Denary
55. Spirit

DOWN

1. Scenario
2. Indian harvest
3. Warning
4. Gulf
5. Chivalrous
6. Exchange premium
7. Pokeweed
8. Admirer
9. Vicia orobus
10. Extend
16. Son of Seth
20. Tea tree
22. Swamp
23. Old card game
24. Object
25. Poke
26. Activity
27. Duster
29. Inert gas
32. Ponder
34. Biblical pronoun
37. Wading bird
39. R.N.
41. Fencing sword
43. Genuine
44. Festive
45. Utopia
46. Inflamed
47. Epoch
48. Shout

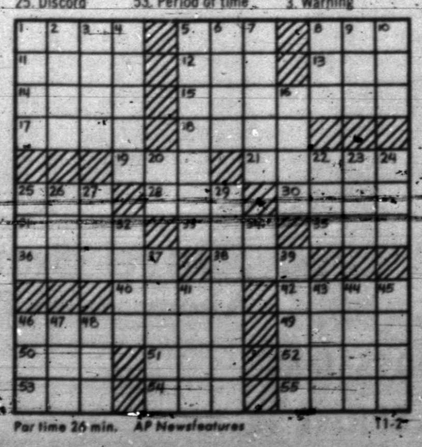

Par time 26 min. AP Newsfeatures 11-2

NICHE	LAMAR
ACROSS	OPERA
TEAPOT	GAMIN
ORB TAB	ROS
HEROD	ITO
POWER	ZEBRAS
IRONIC	FUSEE
ETO	CARRY
OLD POA	DIM
SLEEP	CYNARA
TANGO	KEENER
ENSUE	DEEDS

SOLUTION OF SATURDAY'S PUZZLE

MARY WORTH

KERRY DRAKE

CLASSIFIED ADS GET RESULTS!

JOE PALOOKA

PLAIN JANE

TIGER

REX MORGAN

DENNIS THE MENACE

"HERE. THE BARBER SAID I DON'T NEED A HAIRCUT YET."

MISS YOUR PAPER?
If You Do Not Receive Your Paper By 5:30 P.M. Daily or 7:30 A.M. Sunday
CALL
573-5486
CIRCULATION DEPT.
Before 6:30 P.M. Daily or 8:30 A.M. Sunday
SNYDER DAILY NEWS

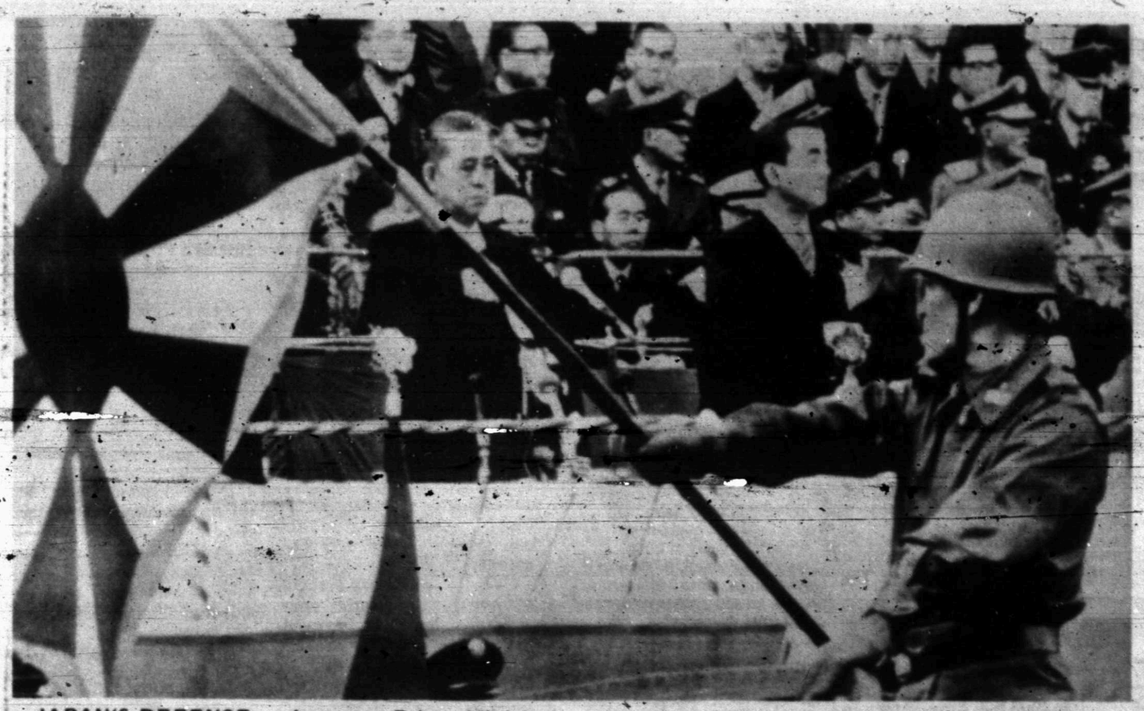

JAPAN'S DEFENSE — Japanese Prime Minister Eisaku Sato and Yasuhiro Nakasone, director-general of the Defense Ministry, Sunday reviewed a parade of armed forces marking the 20th anniversary of Japan's self-defense forces. "It is now time for us to move ahead to give substance to this defense framework," Sato said at the Tokyo ceremony. (AP Wirephoto via radio from Tokyo)

Illiterates' Vote Creates Problems

By BARRY SCHWEID
Associated Press Writer

WASHINGTON (AP) — Hundreds, possibly thousands, of illiterate Americans in 13 states will be able to vote legally for the first time Tuesday.

Yet the law which gave them the ballot, the federal Voting Rights Act of 1970, remains in question. The Supreme Court has heard arguments but not yet ruled on its constitutionality.

This could add up to an embarrassing situation, especially in razor-close races. Two states are taking precautions against the possibility the court will overturn the law's suspension of literacy tests. The others are not.

The law suspends literacy tests for five years in 11 states and in parts of two others. The 11 are Alaska, California, Connecticut, Delaware, Maine, Massachusetts, New Hampshire, New York, Oregon, Washington and Wyoming. The two others are Arizona, where the law affects all but Yuma County, and North Carolina where tests are banned in 61 counties.

The government estimates 1.9 million illiterate Americans have been enfranchised in the 13 states by the law.

Ten governorships, 10 Senate seats and more than 100 House seats are at stake in the 13 states.

Here is a brief overview of the potential problem:

Alaska—Because of local law, invalidation by the court would have no effect.

Arizona—The attorney general's office says only 18 illiterates are known to have registered.

California—Ballots of illiterates will not be held aside. No estimate of the number of such voters.

Connecticut—Registration has been open to illiterates, who imply have to make their mark. No segregation of ballots.

Delaware—Illiterates will be assisted in the voting booth, on request, by two election workers, one a Democrat, the other a Republican. Machine voting prevents the segregation of ballots.

Maine—No special steps have been taken to guard against the possibility of a negative ruling by the court.

Massachusetts—An election official says there is no way of knowing how many illiterates will vote.

New Hampshire—Last week a three-judge federal court ordered the segregation of illiterates' ballots. If their votes are decisive, results will be held up until the end of the year. Should the court nullify the federal act, these votes will be subtracted. Should the court not rule by then, the votes will be counted.

New York—No effort is being made to segregate ballots.

North Carolina—About 500 illiterates have been registered provisionally at the order of a three-judge federal court. Alex Brock, executive secretary of the State Board of Elections, says this would make their ballots valid no matter what. However, all registration records show which voters are illiterate so their votes could be purged if the Supreme Court eventually declares them ineligible.

Oregon—The secretary of state's office said the state's literacy law was rarely, if ever, invoked, anyhow.

Washington—The state supervisor of elections — there are so few illiterates it wouldn't make a difference.

Wyoming—No segregation of ballots.

Knife Gained Fame In Duel

NEW YORK (AP) — In the Sandbar Duel near Natchez in 1827, the Bowie knife gained its first fame. In the fight, Jim Bowie used the weapon which has since become world famous.

YOUR DOLLAR is BIGGER!

JUMBO SIZE

Buy more with your food dollar at Furr's. Furr's low everyday shelf prices plus big advertised specials make shopping more economical for your family.

MIRACLE PRICES!

COFFEE
FOOD CLUB, ALL GRINDS
1 Lb. 79c
2 Lbs. $1.57

DETERGENT
Topco White or Blue Giant Pkg. ..... 59¢

SIRLOIN
STEAK FURR'S PROTEN LB. ..... EVERYDAY LOW PRICE 89¢

ROUND
STEAK FURR'S PROTEN LB. ..... EVERYDAY LOW PRICE 89¢

CHUCK STEAK FURR'S PROTEN LB. ..... EVERYDAY LOW PRICE 68¢

CHUCK ROAST FURR'S PROTEN LB. ..... EVERYDAY LOW PRICE 58¢

STEAK Boneless Family Style Furr's Proten, Lb. 98c
Swiss Steak Round Bone Arm Furrs' Proten, Lb. 89c
STEAK Ranch Style, Broil or Grill Furr's Proten, Lb. 79c
ROAST Shoulder, Furr's Proten Lb. 78c
ROAST Rump, Furr's Proten Lb. 85c
HAMS Food Club Canned ..... 3 Lb. Can $2.99
SHORT RIBS Furr's Proten Lb. 39c
STEW MEAT Boneless, Lean Lb. 79c
Ground Beef Fresh Ground Lb. 49c
BACON Farm Pac Lb. 75c

FRYERS
WHOLE USDA INSPECTED LB ..... 25¢

BONELESS SHOULDER
ROAST FURR'S PROTEN LB. ..... EVERYDAY LOW PRICE 88¢

GOLD BOND STAMPS
DOUBLE GOLD BOND STAMPS
TUESDAY AT 4:00 P.M. & ALL DAY WEDNESDAY

CREAM PIES Morton Fresh Frozen, Asst. Flavors, Ea. ..... 25¢
MELLORINE Farm Pac Asst. Flavors ½ Gal. ..... 33¢
PINEAPPLE Gaylord Crushed No. 2 Can ..... 5 FOR $1.00
SHORTENING Food Club 3 Lb. Can ..... 69¢
HI-C DRINKS Assorted Flavors 46 Oz. Can ..... 29¢
GREEN BEANS Food Club Cut No. 303 Can ..... 6 FOR $1.00
CHILI Wilson With Beans No. 300 Can ..... 4 FOR $1.00
EGGS Farm Pac USDA Grade A Med., Doz. ..... 36¢

OLEO
Gaylord Solids Lb. ..... 15¢

FLOUR
Food Club 5-Lb. Bag ..... 39¢

CORN OIL
Mazola 48 Oz. Bottle ..... 99¢

Fresh Frozen Foods
PUMPKIN PIES Or Mince Meat Top Frost 24 Oz. Pkg ..... 29¢
POTATOES Top Frost Hash Brown, 2-Lb. Bag ..... 3 For $1.00
DONUTS Morton Plain or Powdered, Pkg. ..... 3 For $1.00
HONEY BUNS Morton, Fresh Frozen, 9 Oz. Pkg. 29c
PECAN PIES Morton, Fresh Frozen, Ea. 69c
TARTS Pepperidge Farm Asst. Flavors, Pkg. 29c

POT PIES
Morton Fresh Frozen Chicken, Beef, Turkey Each ..... 6 FOR $1.00

BEANS Ranch Style, Pinto, Kidney Navy, No. 300 Can ..... 2 For 35c
PINEAPPLE Del Monte, Sliced, Crushed or Chunks, No. 1½ Can 29c
TOWELS Topco 162 Ct. Roll ..... 4 For $1.00
Cranberry Sauce Food Club No. 300 Can 23c
MARGARINE Corn Oil Food Club, Lb. 29c
TEA BAGS Food Club 48 Ct. Pkg. 44c

Health & Beauty Aids
LISTERINE Mouthwash 24 Oz. Bottle ..... 83¢
MAALOX 12 OZ. LIQUID $1.03

SHAMPOO
Liquid Head & Shoulders 6.5 Oz. $1.09

CONTAC Cold Tablets 10's 79c
BEAUTY LOTION O.J. Ea. 69c
WIG HEAD Styrofoam Ea. 49c
HAIR DRESSING H.A., 7.2 Oz. Hair Arranger 79c
NASAL SPRAY Vicks 99c

FRUITS & VEGETABLES
CELERY Calif. Green Pascal Stalk ..... 23¢
ORANGES Texas ..... 2 Lbs. 25¢
SWEET POTATOES East Texas Maryland Sweet Lb. ..... 15¢
APPLES Red Delicious Wash. State, Lb. 22c
CRANBERRIES Ocean Spray 1-Lb. Bag 39c
GRAPES Red Emperor Calif., Lb. 29c
GRAPEFRUIT Ruby-Red Texas, Lb. 15c
YELLOW ONIONS Sweet Spanish Lb. 7c
TOMATOES Calif. Salad Size Lb. 27c

SHOP Furr's MIRACLE PRICES

READ and USE CLASSIFIED ADS★

Nixon Hopes Texans Remember Alarm Bell

By JIM BRIGANCE
Associated Press Writer

President Nixon leapfrogged across Texas this past week sounding alarm bells over crime, inflation and campus unrest—bells he hopes will still be ringing in the ears of Texas voters when they start pulling ballot levers Tuesday.

The thrust of the President's brief but blunt campaign swing was to cement any cracks which may have developed in the campaigns of two fellow Republicans—George Bush and Paul Eggers.

Bush seeks the Senate seat now held by lame duck Democrat Ralph Yarborough. Eggers hopes to become the state's first GOP governor since Reconstruction.

Nixon's effect on the two races may not be fully realized until further and final analysis of voter trends election day.

But undoubtedly his influence as a President and as an espouser of ideals the GOP feels are next to the hearts of mainstream Texans will have some genuine impact—mostly, he hopes, on lukewarm Democrats and apathetic Republicans.

The President's reception at the Gregg County Airport near Longview and Kilgore Wednesday afternoon, and that night in Dallas, was exuberant and gusty.

The crowds were large and energetic, mostly sympathetic to the issues he stuck on left leaning Democrats—prosperity without war, crime in the streets, terrorist attacks, drugs, and campus ferment.

Nixon struck a nerve when he said at Dallas that the principles he defends are not necessarily those of Republicans or of Democrats but of Americans. Mainstream Texans of either political party find it hard to argue against war on crime, lower taxes, peace in Vietnam, peace on the nation's campuses.

"I think Mr. Nixon's visit will help to establish a two-party system in Texas," said the Rev. Mr. Warren Fry, rector of Longview's Trinity Episcopal Church. "I think it can't help but influence the race between Bush and Bentsen."

On the other hand, a man at Longview said "My wife and kids came out to see Nixon but she would no more vote for him than a cow can jump over the moon."

"We feel President Nixon's trip will help," commented Mrs. James Turner, a Gilmer housewife. "I think his speech covered all the things and answered all of the questions that are on the minds of people. He made his stand clear on all of the major issues."

"I'll go with Nixon," said a Dallas woman. "I'm fed up with all of this business."

"I'm delighted he's taken a real stand," said another Dallas woman. "I think it's pretty clear where each party stands."

But Mike Pontremole, a University of Texas at Arlington student, said: "I came here tonight to let Nixon know he is a failure as a leader and as a President ... the people in Dallas and Fort Worth don't like him or his law and order issue."

Hecklers and dissidents were far outnumbered in the crowds which greeted Nixon. One Dallas heckler was dragged out of the crowd by police while another heckler was struck in the mouth by a man standing in front of him.

But a few such incidents are good business at a Nixon appearance. Perhaps unwittingly, the President is the victim of events which nonetheless benefit his cause.

Of the heckling, commented one man, "There's a good example of what the President is talking about."

Abandoned Cars Spoil Scenery

By BRUCE DUNFORD
Associated Press Writer

HONOLULU (AP) — Tourists motoring about Oahu find this island paradise increasingly spoiled by the rusting hulks of abandoned cars.

A drive around remote Kaona Point to glimpse the big Pacific swells pounding into rocky cliffs is ruined by a panorama of car and truck skeletons resting at the water's edge.

Roads through the lush tropical mountains often are dotted with smashed and stripped cars only partly hidden by the undergrowth.

In Waimanalo, a rural community across the island from Honolulu, vacant lots are filled with hundreds of derelict autos.

Public officials are concerned about this blemish on Hawaii's major asset—its scenery—but programs so far have been unable to end the problem.

A bill in the 1970 legislature would have increased motor vehicle registrations to pay for the disposal of abandoned cars, but it died in committee.

"It was one of our pet bills," said Jack Teehan, a city legislative lobbyist. "I thought it was as sacred as motherhood because of all the attention being paid to environmental problems."

Mayor Frank Fasi launched a program last year for the city to dispose of unwanted cars. All owners were required to do was transfer the auto's papers to the city.

In its first year, the program netted 3,000 towaways and continues to account for the removal of about 300 abandoned cars a month.

"But we are still getting about 350 abandoned vehicle complaints each month," the mayor's office reported.

Each year, at least 30,000 new cars pour into Hawaii along with thousands of older cars shipped here by civilians and military personnel.

For most cars this is the end of the line. Usually they are sold and resold until they break down. Often they are abandoned wherever the breakdown occurred.

Military authorities say an average of 1,000 cars a year are left on military property by servicemen who are transferred.

The army at Schofield Barracks uses some of the cars as targets for its tanks and cannons, but most are sold at public auctions.

Legal restrictions, a lack of storage space and roaming parts scavangers add to the derelict vehicle problem.

The city must wait 60 days before it can declare a car officially abandoned—regardless of condition—and is faced with the problem of finding a place to keep it meanwhile.

Cars left abandoned for a few days soon are stripped by used parts scavengers. Private towing firms often are reluctant to tow away cars without some junk value.

Scrapping the cars poses other problems. Before one can be scrapped, it must be burned and this can be done only on days when the wind is right, lest the black smoke be blown back over the city.

Police are getting little help from the public.

"After we've finished cleaning an area up," says police Capt. Harold Falk, "people are right back there the next day dumping their cars."

TV SCHEDULE

KLBK LUBBOCK Channel 13

MON-FRI
8:00 C. Kan.
9:00 Lucy
9:30 Hillbillies
10:00 F. Affair
10:30 Love of life
11:00 Heart is
11:25 News
11:30 Search
12:00 News
12:15 P. Harvey
12:30 World Turns
1:00 Splendored
1:30 G. Light
2:00 S. Storm
2:30 E. Night
3:00 Movie
4:30 Stooges
5:00 G. Pyle
5:30 News
6:00 News
6:10 P. Harvey
6:15 Weather
6:20 Sports

MONDAY
6:30 Gunsmoke
7:30 Here's Lucy
8:00 M. RFD
8:30 D. Day
9:00 C. Burnett
10:00 News
10:20 Weather
10:30 Movie

TUESDAY
6:30 Hillbillies
7:00 G. Acres
7:30 Hee Haw
8:30 Movie
10:00 News
10:30 Movie

WFAA DALLAS Scat 8

MON-FRI
6:30 R. McCoys
7:00 News
8:30 Early Show
10:30 That Girl
11:00 Bewitched
11:30 All Children
12:00 News
12:30 Make Deal
1:00 Newlywed
1:30 Dating
2:00 Gen. Hos.
2:30 One Life
3:00 D. Shadows
3:30 Movie
5:00 News
5:30 News

MONDAY
6:30 Y. Lawyers
7:30 S. Force
8:00 NFL Foot.
10:45 News

TUESDAY
6:30 G. Squad
7:30 Movie
9:00 M. Welby
10:00 News
11:00 D. Cavett

KWAB BIG SPRING Channel 4

MON-FRI
7:00 B. Valley
8:00 J. LaLanne
8:30 Movie
10:30 T. Girl
11:00 Bewitched
11:30 World Apart
12:00 A. Children
12:30 Make Deal
1:00 Newlywed
1:30 Dating
2:00 Gen. Hos.
2:30 One Life
3:00 Dark S.
3:30 GMovie
5:00 B. Valley
6:00 News

MONDAY
6:30 Y. Lawyers
7:30 S. Force
8:00 NFL Foot
10:45 News

TUESDAY
6:30 Mod S.
7:30 Movie
9:00 M. Welby
10:00 News

KDTV DALLAS-FT. WORTH

MON-FRI
9:00 News
9:00 Stock M.
11:00 News
11:05 Markets
2:40 Wrap-Up
3:00 S. Angel
3:30 Bugs B.
4:00 Bozo's
5:00 Speed Racer
5:30 L. Rascals
6:00 P. Duke

MONDAY
6:30 S. Trek
7:30 Movie
9:30 Untouch.
10:30 F. Broyles

TUESDAY
6:30 S. Trek
7:30 Movie
9:30 Untouch.
10:30 Tex Scoramu

KRBC ABILENE Channel 9

MON-FRI
9:00 Dinah's Place
9:30 Concen.
10:00 Sale of
10:30 H. Squares
11:00 Jeopardy
11:30 W. W or W
11:55 News
12:00 News
12:30 Words & Mu.
1:00 Days
2:00 Hospital
3:00 A. World
3:30 B. Promise
4:00 A. World
4:30 G. Gourmet
5:00 Movie
5:25 P. Harvey
5:30 News
6:00 News

MONDAY
6:30 Red S.
7:00 R. & Mar.
8:00 Movie
10:45 Tonight

TUESDAY
6:30 D. Knotts
7:30 Julia
8:00 Movie

KSEL LUBBOCK Scat 7

MON-FRI
9:30 Jack LaL.
10:00 E. Nicholson
10:30 T. Girl
11:00 Bewitched
11:30 World Apart
12:00 Komment
12:30 Make Deal
1:00 Newlywed
1:30 Dating
2:00 Gen. Hos.
2:30 OOne Life
3:00 D. Shadows
3:30 All Chil.
4:00 Komedy
4:30 Den Men.
5:00 News
5:30 Gilligan's
6:00 News

MONDAY
6:30 Y. Lawyers
7:30 S. Force
8:00 NFL Foot

TUESDAY
6:30 Mod Squad
7:30 Movie
9:00 M. Welby
10:00 News
10:45 D. Cavett

KTVT FT. WORTH Scat 10

MON-FRI
7:00 S.B Theatre
8:30 R. Room
9:00 J. LaLanne
9:30 Password
10:00 P. Place
10:30 A. Hitch.
11:00 F. Daught.
11:30 G. Gourmet
12:00 News
12:30 Cartoons
1:00 Movie
2:50 L. Rivers
3:00 Popeye
3:30 Batman
4:00 Flintstones
4:30 Munsters
5:00 Beaver
5:30 Lucy
6:00 Have Gun

MONDAY
6:30 D. Boone
7:30 P. Mason
8:30 P. Junction
9:00 ovie
10:00 News
11:05 Movie I

TUESDAY
6:30 D. Boone
7:30 P. Mason
8:30 P. Junction
9:00 Movie
10:00 News
11:15 Movie II

KCBD LUBBOCK Scat 11

MON-FRI
7:30 Today
8:25 News
8:30 Today
9:00 D. Place
9:30 Cfration
10:00 Sale
10:30 H. Squares
11:00 Jeopardy
11:30 WW or W
11:55 News
12:00 News
12:15 C. Closeup
12:30 W. and Musi
1:00 Days
1:30 Doctors
2:00 A. World
2:30 B. Promise
3:00 A. World
3:30 P. Place
4:00 Movie
5:30 News
6:00 News

MONDAY
6:30 Red S.
7:00 Laugh In
8:00 Movie
10:15 News
10:45 Tonight

TUESDAY
6:30 D. Knotts
7:30 Julia
8:00 Movie
10:00 News
10:30 Tonight

KTXS ABILENE Scat 6 & 12

MON-FRI
8:00 Kangaroo
9:00 Ann Nunn
9:30 Hillbillies
10:00 F. Affair
10:30 T. Girl
11:00 Bewitched
11:30 Search For
12:00 News
12:30 As World Tu
1:00 Love is Thir
1:30 G. Light
2:00 G. Hospital
2:30 Edge Night
3:00 D. Shadows
3:30 Newlywed
4:00 Dating
4:30 Make Deal
5:00 G. Pyll
5:30 News
6:00 News

MONDAY
6:30 Y. Lawyers
7:30 S. Force
8:00 NFL Footba
11:00 News
11:30 D. Cavett

TUESDAY
6:30 M. Squad
7:30 Movie
9:00 M. Welby
10:00 News
10:30 D. Cavett

Bra Firm Is Sued

DALLAS (AP) — Texans in Longview, Dallas and San Antonio are defendants in a suit arising from cleavage in the brassiere business.

The former manufacturer of the Pennyrich Bra, Carolina Manufacturing Corp. of Carolina, Puerto Rico, has filed a $1.4 million suit against Miss Penny Rich and distributors of bras made by her new firm, Trianderin, Inc. of Garland.

The original Pennyrich International Inc. was adjudicated bankrupt here last spring.

Out of the bankruptcy grew Carolina and another new corporation, The Pennyrich Corp., with exclusive rights to distribute bras and girdles made by Carolina.

The suit alleges Carolina has lost revenue because of unfair competition by Miss Rich. People have bought Trianderin products believing they were buying Pennyrich products, and Carolina accuses Miss Rich of slander and libel in publishing statements that Carolina is unable to fill orders, is in debt and has merchandise that is rotten or otherwise defective.

Defendants are Miss Rich, whose real name is Alberta P. Ramsell, and Trianderin distributors Lillie Nix of Longview, Charles Poirrer of Dallas and San Antonians Lucille Gordon and Lillian Brown.

Smelly Habits

LONDON (AP) — Smelling, touching and even biting other people can be good for you, says a marriage guidance booklet. Author Nancy Holt now runs sensitivity training sessions where people lose their inhibitions by groping and sniffing about in groups. Mrs. Holt says this makes everyone nice to each other.

CLASSIFIED ADVERTISING RATES & SCHEDULE
15 WORD MINIMUM

1day per word	6c
2days per word	11c
3days per word	15c
4days per word	18c
5days per word	20c
6th day	22c
Legals, per word	8c
Card of thanks, per word	2c

Each additional day 2c per word. These rates for consecutive insertions only. All ads are cash unless customer has an established account with The Snyder Daily News. No refunds will be made on an ad after appearing in paper. The Publisher is not responsible for copy omissions, typographical errors or any unintentional error that may occur further than to correct it in the next issue after it is brought to his attention.

ERRORS
The Daily News can not be responsible for more than one incorrect insertion. Claims cannot be considered unless made within three days from date of publication. No allowance can be made when errors do not materially affect the value of the advertisement. All out of town orders must be accompanied by cash, check or money order. Deadline 4:30 p. Monday through Friday, prior to day of publication. Deadline Sunday, 4:30 p.m. Friday.

SPECIAL NOTICES A-2

IF YOU drink, that's your problem; if you want to stop, that's our problem. Alcoholics Anonymous. 573-9980 and 573-7970.

STATED MEETING Scurry Lodge No. 706 AF & AM Tuesday Nov. 3 at 7:30 p.m. Members urged to attend.
W.H. Baldwin, WM
G. P. Proctor, Sec.

REDUCE EXCESS fluids with FLUIDEX. Lose weight safely with Dex A Diet, 98c. At your drugstore.

BUTANE

CALL SCURRY Butane Company 573-3721 for prompt gas delivery. Sales and domestic and commercial appliances.

AUTOMOBILES B

AUTOS FOR SALE B-1

WHITE 1963 Ford station wagon, 390 cruise-a-matic transmission. Good tires, runs good. Best offer over $450.00. Call 573-3169

'65 FORD Falcon Ranchero. New motor. Graham Smith. 573-5852.

1969 Volkswagen. Extra clean. See at Herb's Barber Shop or call 573-7073.

PICK-UP for sale. Call 573-5265 or 573-9121

1958 WILLIS jeep with cab. Good paint, good condition. See at 216 31st. 573-3747 Monday through Friday after 5.

TRAILERS B-3

TRAVEL TRAILERS
Hi-Lo's-Golden Falcons, Roadmaster (Goosenecks) Travois Pickup Campers
1970 and 1971 Models
Fully Self contained
We service and repair
Spare parts — accessories
Snyder Hi-Lo Trailer Sales
17th St. and Avenue I
573-7528
Snyder, Texas 79549

HOLIDAY RAMBLER TRAVEL TRAILERS
18 Ft. $2495 18 Ft.
Fully self contained. Only 20-1970 models left to be sold at dealer cost, to make room for 1971s.
MODERN PONTIAC—OLDS
LH 20 at Lamar, Sweetwater, Texas 235-8401, Sweetwater 672-4211, Abilene.

SCOOTERS-BIKES B 9

Minico trail bikes and mini-bikes. TECUMSEH 4HP engine. Tom's Marine. 310 E. Hwy.

BUSINESS SERVICES D

ELEC. SERVICE D-4

For your TV troubles call
STRICKLAND'S TV SERVICE
573-6942
319 35th St.
Hoyle D. Strickland

EXTERMINATORS D-5

ROACHES AND silver fish, any size house guaranteed one year. $11.95 AAA Exterminators 573-9863.

HAULING-DELIVERY D-10

Moving across town. One piece or a full house. Call us for fast efficient moving.
PIONEER FURNITURE
2505 Ave. U 573-9834

PAINTING-PAPER D-11

PAINTING WANTED: Spray, brush or roller. Interior or exterior. All work guaranteed. Free estimates. Call 573-6219.

MISCELLANEOUS D-26

POODLE CLIPPING. Call for appointment. 573-7169.

EMPLOYMENT E

HELP WANTED MALE E-1

$18,621.03 is the nationwide average commission earnings of our full-time men. We need same type man in the Snyder area. Take short trips. Cash bonuses, fringe benefits, expense-paid vacations, insurance, retirement program. Airmail A. O. Pate, Texas Refinery Corp., Box 711, Fort Worth, Texas 76101.

HELP WANTED MALE E-1

TEXAS OIL COMPANY
needs good man over 40 for short trips surrounding Snyder. Contact customers. No sales. Air Mail A. R. Dickerson, Pres., Southwestern Petroleum Corp., Ft. Worth, Tex.

WANTED: 1 man for custom meat cutting, 1 for custom freezer meat wrapping, 1 truck route salesman, 1 cleaning man. Apply in person at Town & Country Meat Market. No phone calls please!

HELP WANTED FEMALE E-2

ATTRACTIVE OPPORTUNITY for lady in Snyder area. Full or part time. Write 1001 Ross, Sweetwater, Texas.

NEED LADY to work in Lillie's Coffee Bar. Full time.. Apply in person Big Spring Hwy.

INSTRUCTION F

HIGH SCHOOL
At Home
texts furnished. Diploma awarded. Low monthly payments. V. A. approved. For free brochure write American School, Dept. S, Abilene Office, Box 341, Abilene, Texas 79604. Phone 673-4841.

INSURANCE G-3

MUTUAL OF OMAHA, hospitalization insurance. Write Randy Randolph, P. O. Box 996, Abilene, Texas.

WOMAN'S COLUMN H

CHILD CARE H-3

BABYSITTER NEEDED immediately for 2 school age children before and after school. For information call 573-3279.

LAUNDRY SERVICE H-5

IRONING WANTED. 807 29th. 573-9749.

FARMER'S COLUMN J

FARM EQUIPMENT J-1

TRACTOR FOR sale. John Deere 450 Bulldozer. $10,575.00. Call 573-6910.

FOR SALE: 10' welded steel and slatted stock trailer. Like new. $200. Graham Smith, 573-5852.

LIVESTOCK J-3

HORSESHOEING
& HOOF TRIMMING
Phone 573-9827

CHAROLAIS BULLS
Buck Logan
573-5189

FOR SALE: 1 mare and colt. Also, 26" 3 speed Western Flyer boys bicycle. 573-3729 after 6:00. Practically new.

MISCELLANEOUS J-6

HAZEL FLYING Service continues to serve this area with the best in cotton defoliation - phone 573-3571, Snyder Inn. Paul O. Comcowich, manager.

HOUSEHOLD GOODS K-4

1968 Model Zig Zag Singer. Makes button holes, sews on buttons, makes fancy stitches, darns & monograms. Total price $34.78 or payments of $4.92 per month.
Call 573-2129

DON'T BE misled through phoney advertising, the only approved SINGER dealer for Snyder is Allen Sewing Machine Center.

VACUUM CLEANER Supplies. All makes serviced. Snyder's Vacuum Cleaner headquarters. Allen Sewing Machine Center.

REMOVE carpet paths and spots; fluff beaten down nap with Blue Lustre. Rent shampooer $1. Roe's Furniture.

MISCELLANEOUS K-11

THE EXCHANGE
Farms, ranches and houses.

Triticale for sale, sacked, treated, tagged and ready for sowing. Call Eldon Perry, 573-5029.

Jack Warren, 419 30th St., 573-6529, is the area representative for Northern Star Cotton seed, and Northrup, King Feed Seed.

For cotton defoliating on ground or by air, call Butch Nachlinger, 863-2345.

Jack Nachlinger, 863-2406, Hermleigh, Texas has for sale: 11 cows to calve in the next 80 days and 170 black and black bald faced stocker heifers.

FORREST W. BEAVERS
Real Estate, Insurance, Loans
2425 Avenue S
Phone 573-9472

Backyard Sale
207 36th (grey house)
clean clothes
& household items
Welcome All

201 NYLON carpet, $6.50 installed. Nylon shag, $6.95 installed. Call 573-2324.

ONE OF the finer things of life — Blue Lustre carpet and upholstery cleaner. Rent electric shampooer. $1. Clark Lumber Co.

MISCELLANEOUS K-11

WATKINS PRODUCTS. Black pepper, spices, flavorings, medicinal items; Exquisite line cosmetics. Service at your door. Call 573-6817. Carl D. Evans, 2707 Ave. V.

FOR SALE: Mesquite wood. Delivered. Call 573-7250.

TURNIPS FOR sale. 1502 Ave. T. J. M. Dean.

ELECTRIC RANGE with self cleaning oven. Avacado. Reasonable. 573-2584.

Garage Sale
1912 Coleman
Every day at 10:00
Everything to sell, Boys bicycle, toys, pumps, stove, refrigerator, dishes All size clothes from baby to Mama. Come by!

WANTED TO BUY K-14

Wanted good used furniture. Buy houseful or piece. Call 573-8931 or 573-[illegible]

WANT TO BUY: A counter show case. Call after 6. 573-3659.

WANT TO buy a pick up camper or cover. 573-7958.

WANT TO buy 2 or 3 room house to move. 573-3129.

RENTALS L

FURNISHED APTS. L-3

A & C MOTEL
Kitchenette Apartments
& overnight rooms;
By day or week.
Refrigerated air & new T.V. furnished in every unit.
Not fine & elaborate but clean & comfortable.
Reasonable Rates.
573-9267.

TWO ROOM and three room furnished apartments. Also two bedroom apartments with or without T.V. Jack & Jack Realty 573-3452 or 573-3566.

FURNISHED
APARTMENTS & ROOMS
Special Weekly Rates
Bills Paid — Come Look
Tel-Ray—T. V. Available
SKYLINE MOTEL
Lamesa Highway 573-6692

FURNISHED HOUSES L-5

ONE BEDROOM house for rent. Apply at 1209 28th. 573-7645.

UNFURNISHED HOUSES L-6

UNFURNISHED 2 bedroom house. 3606 Cola Ave. Inquire at 3608 Cola.

REAL ESTATE M

HOUSES FOR SALE M-2

HOUSE AND large garage on two lots in Gail, Texas. $1750. Call Frank Pippin 962-5173, McCaulley, Texas.

1. 4006 - Avenue U — Just refinished — 4 bedroom. Low down payment. Stanfield District.

2. Austin Stone — 2 bedroom with garage in old West Snyder. Cash or New FHA Appraisal.

3. EXTRA NICE: 3 bedroom with LARGE bath & garage. All new carpet. Fenced. Big shade trees. Small down payment. 3714 - Avenue U.

4. 800 - 26th St. — LIKE NEW — Large 2 bedroom $6,500. SMALL DOWN PAYMENT.

5. NORTH EDGE OF TOWN — Small house on 1 acre with 45 PECAN TREES AND lots of water.

6. THREE Bedroom house on Scott Street for $5,950.

JACK & JACK REALTY
311 East Hwy. Ph. 573-3452
Night 573-3566
Dolores Jones—573-5308

$ $ $ $ $ $ $ $

HAPPY HOMES REALTY

A PLEASURE
YOU'LL TREASURE
in Snyder's FINEST location, COLONIAL HILLS, is this exceptional home now available. This 3-bedroom, 2-bath and den, brick is NICER THAN NEW! See this one for sure! Equity or new loan.

SELLER - TRANSFERRED AND ANXIOUS to let someone enjoy this 3-bedroom, 2-bath, den with fireplace BRICK home located at 2900 34th. Equity buy and assume established loan. Immediate possession.

COUNTRY LIVIN'
We have listings on LOVELY brick homes with SMALL ACREAGE located near Snyder. Call us about these!

FHA AND VA BROKER
OFFICE 573-7601
Anita Arnold 573-7175
LaNora Boydston 573-4876
Sidney Johnson 573-3234

HOUSES FOR SALE M-2

3 Bedroom house in NE Snyder. Priced to sell.

Business or industrial property in north part of town.

KEY REAL ESTATE
P.O. BOX 587
SNYDER, TEXAS 79549

WEST . . . new listing . . . full loan possible . . .2907 Ave V . . .$8500.00
SOUTH . . . refinished home at 3714 Ave U . . .3 bedroom . . . new carpet . . . low down payment.
COLONIAL HILLS . . .extra nice 3 bedrooms, 2 bath, den . . .lovely yard . . .built ins . . . equity buy or can get new loan . . .3002 33rd Street.
SOUTHWEST . . .good neighborhood . . .close to all schools . . .has been refinished . . .3109 39th St.
STANFIELD AREA . . .3 bedroom brick with small monthly payments . . .low interest loan . . .2107 43rd Slreet . . .equity buy.
EAST . . . a fine built home on Ave A . . .about 2 years old . . . completely carpeted . . .fire place . . .gas refrigerated air . . .built ins . . .3 bedrooms, 2 baths . . .equity buy . . .owner being transferred.
COLONIAL HILLS . . .equity buy . . .large floor space . . .corner lot . . .all the extras . . .immediate possession . . .2900 34th Street.
LOW EQUITY BUY . . .3724 Austin St. . .carpet . . .small payments . . .immediate possession.

STEVENSON
REAL ESTATE
South Side of Square
Business Phone. 573-5612
Night & Weekends — 573-5612

WE WANT YOUR LISTINGS

COUNTRY LIVING — 4 miles West of Ira — 3 bedrooms, 2½ baths, kitchen, living room & den —3½ acres land.

1003-29th — 3 bedroom, carpet in living room, hall, and 3 bedrooms. TOTAL PRICE $7,500.00

3804 NOBLE DR. — 2 bedroom house — newly refinished, carpet in living room, hall and bedrooms. TOTAL PRICE $6,000.00.

NEW LISTING — COLONIAL HILLS — 3 bedrooms — 2 bath — kitchen-den combination — fireplace — Brick.

COLONIAL HILLS — 3002-33rd — 3 bedrooms, 2 bath — equity buy or new loan — refrigerated air — double garage — close to all schools.

3109-39th — Newly Redecorated — 2 bedrooms — TOTAL PRICE $7,750.00.

COMMERCIAL PROPERTIES: 1. Bulk gasoline plant, 2. Service Station — East Highway, 3. 200 foot highway frontage on Ave. S.

CHOICE LOTS — LET US BUILD FOR YOU.

TEAL REAL ESTATE
4006 Ave. S Ph.573-2133

BUYING OR SELLING YOUR HOME?
COMPLETE REAL ESTATE SERVICE

If you want the best of everything in a house, charm, location, convenience, brand new all-brick, double garage, all built-ins, closets galore. It's 3 BR, 2 bath, den, formal LR, Master BR has dressing area. Handy kitchen and utility.

Why Go "Further?"
This home is extremely comfortable, well arranged, and handsomely decorated. Featuring 3 BR, 2 bath, LR den, kitchen all built-ins, all brick, double garage. "MUST SEE"!!!

"BARGAIN", Equity Buy! We do not have equities often. Choice location. Low interest rate, reasonable monthly payments. "OH YES!" It's 3 BR, 2 bath.

Extra nice, Older home. Ideal location, corner lot. close to all schools, churches, and shopping. Extra large rooms, lots storage.

"This Large Home Features" extra big rooms, very clean. Big lot, fruit trees, beautiful yard, lots improvements. address 707 - 28th St.

Choice lots, we are building contractors. Let us build YOUR PLANS OR OURS.

BROWNING REALTY
1906 26th Street
Phone 573-6306 Night 573-3188

HOUSES FOR SALE M-2

1. WEST — NEW listing 4 bdrm, nice fence, refinished, carpeted — Only $8000, small down payment.

2. EAST — 410 31st - small equity for this nice carpeted 2 bdrm, lovely yard, low low pmts.

3. 2906 42nd - nice 3 bdrm 2 bath, ref air, dishwasher, venthood, disposal, equity buy with low interest.

4. 3714 Avenue U, refinished, carpeted, 3 bdrm, $9759.

5. 3109 39th refinished, 2 bdrms $7750 Total Price.

6. 112 Browning - 2 bdrms, only $4250 Total Price.

MERLE NEWTON
Realty
3311 Ave. S
Merle Newton Night 573-6928
3311 Ave. S Phone 573-6928

East Snyder — A nice 3 Bedroom Home Located on Corner Lot — Low equity buy.

306 - 29th Street - This 3 BedRoom Home is priced low for a quick sale — all cash-Absentee owner says Sell.

Southwest Snyder — BRICK HOME — Large 2 BedRoom — Good Location — Near Shopping Center.

Mobile Home — Very nice 2 BedRoom — Equipped with Washing Machine, Frost Free Refrigerator, Air Conditioner and More. Price REDUCED by Absentee Owner for Quick Sale.

16 Acres of GOOD LAND — near town west of Snyder, with a 2 BedRoom Home, also a cotton and Feed Grain Allotment to go with it.

Farm - 160 Acres — Located just a few miles North West of Snyder, Cotton Allotment — 10 Acres ALFALFA — Small irrigation well. Possession in time for next year's crop.

See us for Ranches in Northern New Mexico, Southern Colorado and Oklahoma.

BRIGHT & BOX REALTY
Northwest Corner of Square
Office Phone 573-6137
Wilson Bright Home 573-6583
Joe Box Phone 573-5908

BUYING OR SELLING?
Brick, 2 BR, 2 bath, den for sale. All built-ins, close to schools.

3 BR — 2 bath house for lease across from high school.

60 acres, 3 BR house, irrigation, good water, west of town, $25,000.

640 acres, 480 in cult. 138 ac. cotton, 160 ac. feed, $135 per acre.

1200 acres of Fisher Co. farmland, 1000 acres in cult. 300 acr cotton, 665 lb. yield, check — $18,231.65. Plenty of water, ½ minerals go, only $225 per acre.

80 acres, good house, close to Ira — good buy.

320 acres at China Grove, good allotments, all in cult. $225 per acre.

5, 10 & 15 acres outside the city limits, east.

Good 3 room house on Lubbock Hiway. Plumbed for washer.

3 BR, 1 bath on east side, extra good, equity buy.

320 acres, north, 2 houses, good barns and outhouses. 42 acres in cult.

15.7 ac. cotton, 300 lb. yield, 17 ac. feed grain-35 bu. yield, $150 per ac.

FORREST W. BEAVERS
Real Estate, Insurance, Loans
2425 Avenue S
Phone 573-9472
Virginia Elme 573-3713
Forrest Beavers 573-6467

1. Equity buy — 3 bedroom, 1½ baths. 401-35th.

2. West Schools — 2 bedroom — 3118 Ave. T. Terms.

3. 160 A. stock farm. Feed allot. Water. $112 an A. Terms.

4. 620 A ½ min. 265 allt. $122.50 an A. Mitchell Co. Terms.

5. F. H. A. Property shown.

We have a few other Farms and Ranches.

ROSWELL RIGSBY
REAL ESTATE
200 E. Highway 573-7682

PIGGLY WIGGLY The Place To SAVE!

Extra Bonus Special

BAKE-RITE **SHORTENING** 3 Pound Can **49¢**

Extra Bonus Special

SLICED BACON Rath, Black Hawk, Hickory Smoked **68¢** Pound

Extra Bonus Special

WHOLE FRYERS USDA Grade A **29¢** Pound

Extra Bonus Special

RIB ROAST Tender, Flavorful, USDA Choice Beef **88¢** Pound

Extra Bonus Special **Toilet Tissue** Assorted Colors, Zee — 3 4-Roll Packages $1

Extra Bonus Special **Apricots** Unpeeled, Whole, Sun Blend — 4 No. 2½ Cans $1

Extra Bonus Special **Green Beans** Cut, Mission — 8 No. 303 Cans $1

Extra Bonus Special **Tomato Juice** Renown — 46-Ounce Can 29¢

Extra Bonus Special **Cut Yams** Sugary Sam — 4 No. 3 Squat Cans $1

Extra Bonus Special **Tomato Ketchup** Heinz — 20-Ounce Bottle 33¢

Extra Bonus Special **Plain Chili** Ellis — 15-Ounce Can 39¢

Cut Up, Pan Ready, USDA Grade A **Frying Chicken** Pound 35¢

Blade or Pot Cut, USDA Choice Beef **Chuck Roast** Pound 58c

Small, Meaty Ribs, Corn Fed Pork **Spare Ribs** Pound 59c

Perfect for Braising or Stew, USDA Choice Beef **Boneless Beef Cubes** Pound 78c

Dated to Assure Freshness **Ground Chuck** Pound 79c

Blue Morrow's, Quick Fixin' **Steaks** 20-Ounce Package 98c

Picnic Cut Shoulder **Pork Roast** Pound 48c

Farmer Jones, 100% All Meat **Sliced Bologna** 1-Lb. Pkg. 69¢

Singleton's Tidbits **Breaded Shrimp** Pound 98c

Center Cut Rib, Corn Fed Pork **Pork Chops** Pound 89¢

SWISS STEAK Arm Cuts of USDA Choice Beef Pound 78¢

DOUBLE S&H GREEN STAMPS TUESDAY AT 4 P.M. & ALL DAY WEDNESDAY With $2.50 Purchase Or More

Whole, Rainbo **Dill Pickles** 16-Ounce Jar 39c

Moist **Baker's Coconut** 4-Oz. Can 29c

Pioneer **Biscuit Mix** 2-Pound Box 53c

Comstock **Pie Apples** 3 No. 2 Cans $1.00

Del Monte **Green Limas** No. 303 Can 39c

Carnation, Diet Drink, All Flavors **Slender** 5 10-Ounce Cans $1.00

Fudge, Duncan Hines **Brownie Mix** 23-Ounce Box 69c

R-F, Elbo Roni **Macaroni** 24-Ounce Package 47c

Condensed ALL **Detergent** Giant Box 87¢

Dishwasher Detergent, 20c Off Label **Electrosol** 50-Ounce 89c

Disinfectant **Pinesol** 15-Ounce 59c

Spray Foam, Glory **Rug Cleaner** 24-Ounce Can $1.98

Glory, For Rugs **Spot Remover** 2½-Ounce 98c

Alcoa, Heavy Duty **Aluminum Foil** 25-Foot Roll 69c

Low Prices to Fit Your Budget!

Tamales Ellis — 4 15-Ounce Cans $1.00

Detergent Bonne', Heavy Duty, 10c Off Label — Giant Box 49c

Yami Yogurt All Flavors, Borden's — 8-Ounce Carton 25c

Lite Line Milk Low Fat, Borden's — ½-Gallon Carton 61c

Sour Cream Borden's — 3 8-Ounce Cartons $1.00

Half & Half Light Cream, Borden's — 16-Ounce Carton 33c

Sweet Cream Butter Farmer Jones — Pound Carton 89c

CHINA FEATURE OF THE WEEK! **COFFEE CUP**

THERE'S MORE AT BIG BIG SAVINGS! Companion pieces to complete your Rhapsody service. All on sale right now!

STAINLESS FEATURE OF THE WEEK! **2 TABLESPOONS & MEAT FORK $1.49** with every $3 purchase

Health & Beauty Aids!

AQUA NET, Regular, Hard to Hold or Unscented, Manufacturer's Suggested Price 98c

HAIR SPRAY 13-Ounce Size **44¢**

Vaseline Lotion Intensive Care, Manufacturer's Suggested Price 79c — Only 69c

Capri Bath Oils Choice of 4 Scents Mfg. Sugg. Price 98c — 32-Ounce Full Quart 66c

Cough Syrup Romilar, Children's Formula, Mfg. Sugg. Price $1.09 — Only 89c

Colgate Toothpaste 6c Off Label Sugg. Price $1.09 — Family Size 79c

Alka Seltzer Foil Wrapped, Mfg. Sugg. Price $1.09 — Package of 36 87c

Rapid Shave Regular, Menthol or Lime, Mfg. Sugg. Price $1.19 — 11-Ounce Aerosol 89c

Extra Bonus Special

CHIQUITA BRAND **BANANAS** GOLDEN RIPE LB. **10¢**

Extra Bonus Special

ORANGES Texas, Full-O-Juice 5 Pound Bag **49¢**

Extra Bonus Special

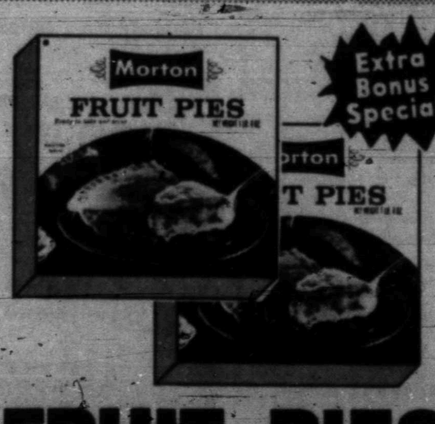

FRUIT PIES Morton's, Apple, Peach, Cherry 20-Ounce Pie **29¢**

Potatoes Russets, U.S. No. 1 — Pound 9c

Onions White U.S. No. 1 — Pound 12¢

Mustard Greens, Large Bunches — Each 19c

Cauliflower California, Snow White — Pound 43c

Sliced Strawberries Garden Pride — 10-Ounce Package 29c

Sausage Pizza Fox Deluxe — 14-Ounce Package 79c

Buttermilk Waffles Aunt Jemima — 8-Ounce Package 49¢

Cauliflower In Cheese Sauce, Green Giant — 10-Ounce Package 49c

Low Prices from Piggly Wiggly!

Chinese Noodles Chow Mein, LaChoy — 5½-Ounce Can 37c

Rice Uncle Ben's, Converted — 14-Ounce Box 35c

Salad Olives Towle No. 801 — 5-Ounce Jar 35c

Chocolate Chip Cookies Nabisco Chips Ahoy, — 16-Ounce Box 53c

Wheat Chips General Mills — 6-Ounce Package 47c

Rice-A-Roni Spanish — 7½-Ounce Package 39c

THESE PRICES GOOD NOVEMBER 2, 3, 4, IN SNYDER, TEXAS

PIGGLY WIGGLY 1st in Savings!

Shop Rite... Shop Piggly Wiggly!

BUSINESS and INDUSTRIAL NEWS

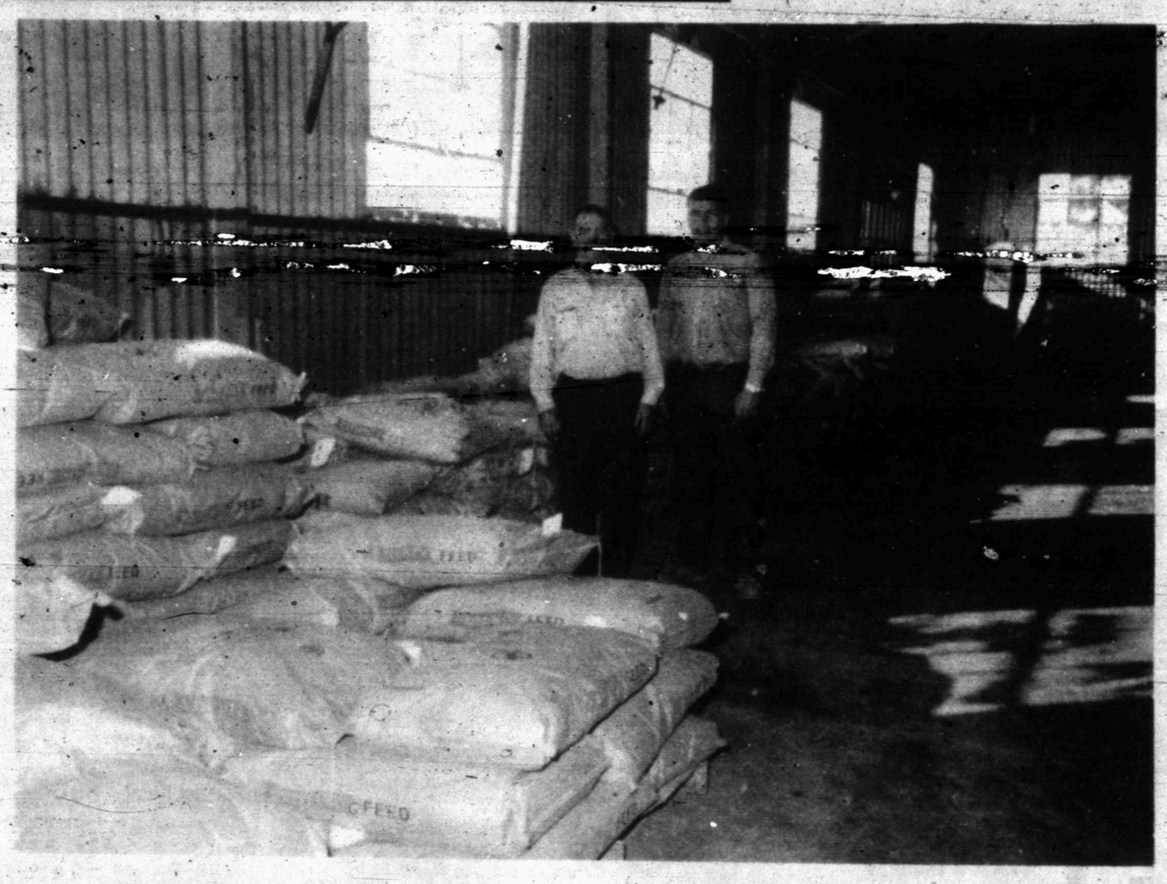

THE COMPLETE STORE — Alvis Minton (left), store manager at Ezell-Key Feed and Seed store, and Ted Floyd, an employe, stand in front of a big supply of feed lot ration. Horses and mule feed is in the foreground. The rancher or farmer can get about anything he needs in the way of feed and seed at Ezell-Key. Just dial 573-6691 for prompt attention to your needs.

Ezell-Key Store Carries Variety Of Feed , Seed

Ezell-Key Feed and Seed store, 1615 Twenty-sixth Street, is the complete store for area farmers and ranchers. The company carries a wide variety of feeds and seeds—just about anything the farmer or rancher needs.

At this time of year, especially, quail blocks and deer blocks are popular. Horse and mule feed and a full line of hog feed, creep feed and chicken feed are available at Ezell-Key.

"We don't sell all the feed in town," said Alvis Minton, store manager, "but we do sell the best."

Range cubes, dog feeds, range protein blocks and a full line of seeds and insecticides are available at Ezell-Key.

"We have all kinds of hog feeders and calf feeders," said Minton.

Other products carried by Ezell-Key include alfalfa and prairie hay and a full line of salts and minerals and vaccines.

Also at this time of year, Ezell-Key has baby chicks. The company also has whole hog sausage and pork chops for sale and a full line of cowboy supplies, such as saddles, spurs and ropes.

There are ample parking facilities at the Ezell-Key feed and seed store and the friendly, experienced employes always are glad to do what they can to help a customer.

Dirty Campaign Charges Double

By JOHN STOWELL
Associated Press Writer

WASHINGTON (AP) — Formal charges of dirty campaigning in U.S. Senate contests more than doubled this year, reflecting the intense battle being fought over control of that chamber, according to the head of the Fair Campaign Practices Committee.

Samuel J. Archibald, executive director of the committee, said Senate candidates have registered 19 complaints compared with nine each in 1968 and 1966.

"It could reflect the importance the White House has attached to the Senate races," he said, "and perhaps the greater interest in Senate races."

Yet, the 56 complaints received from the total 35 Senate, 435 House and 35 governor's races in Tuesday's election is a marked decrease from the 68 complaints in 1966 and 67 in 1968, Archibald said in an interview.

But Archibald doesn't believe those figures represent a cleaner campaign.

"Maybe with professional campaign managers getting into it more and more, the smears are more subtle and make it difficult to get your finger on it.

"The only other reason I can figure out is the whole problem of voter apathy. Voters aren't interested in this particular election and that may have led to the fewer number of complaints.

"I would like to think politics is getting a little cleaner but frankly we haven't seen anything new. Every trick that has been reported to us is as old as the game of politics," he said.

Seventy-five per cent of this year's candidates subscribed to the Code of Fair Campaign Practices drafted by a Senate subcommittee in 1954. That's higher than ever before.

"When you consider the number of races where there's no contest or a guy has no chance of winning, that's getting pretty close to maximum," Archibald said.

The greatest number of protests alleged misinterpretation, distortion or falsification of a candidate's record or position, although incumbents and challengers registered the same number of complaints.

Democrats filed more protests this year, 33 to 20, in an about-face from the previous two elections when Republicans were higher. Archibald thinks that may be because Democratic candidates were on the defensive this year.

The Fair Campaign Practices Committee is a private, nonprofit, nonpartisan organization formed in 1954 at the suggestion of Congress. It gathers information from both campaign camps after a complaint is received and disseminates the facts to news media, but has no enforcement powers.

Soviets Halt Work On Base

MIAMI (AP) — Rep. William C. Cramer says President Nixon told him the Soviet Union has stopped building a submarine base in Cuba and has recalled its ships.

"The President assured me that following a strong warning from this nation, construction has been halted," Cramer, Republican nominee for the U.S. Senate, said at a Sunday news conference. "The Soviet vessels have been removed."

Cramer said he delayed releasing the information until he had cleared it with the Defense Department and the White House.

Cramer said Nixon revealed during his campaign swing through Florida last week that the U.S.S.R. had stopped work on the base at Cienfuegos.

Sandoval Tells Of Ordeal

By WILLIAM H. HEATH
Associated Press Writer

QUITO, Ecuador (AP) — Ecuador's air force commander says his kidnapers abandoned him in the jungle, four days' walk from civilization, after a searching air force helicopter flew close to their hideout.

Pale and unshaven, Gen. Cesar Rohn Sandoval, 40, stepped off a bus Sunday at Mariscal Sucre air force base on the outskirts of Quito. He had a superficial scalp wound, but doctors said otherwise he was in "perfect health." He had been kidnaped five days earlier.

Defense Minister Jorge Acosta Velasco and his uncle, President Jose Maria Velasco Ibarra, talked with the general at the base before Rohn Sandoval went into seclusion in his apartment.

Defense officials released only sketchy details of Rohn Sandoval's story but said more information would be divulged "when circumstances permit."

They said three men took the general into mountainous jungles northwest of the capital on Tuesday, and the helicopter scared the abdductors away the next day.

The general hiked for four days, the officials reported, and finally reached a highway early Sunday. He flagged a truck, and the driver took him to a bus stop.

The ministry said the general told officials his kidnapers' faces were masked successfully by paint, and they did not disclose a motive for their action.

Paxoi is the smallest of Greece's Ionian islands.

Mexico Chief To Be Guest

LONGVIEW, Tex. (AP) — President and Mrs. Nixon will have President-elect and Mrs. Luis Echevarria of Mexico as guests at their Florida home on Key Biscayne Nov. 12.

Announcing this during a Nixon campaign swing through Texas, White House Press Secretary Ronald L. Ziegler said the Echevarrias, accompanied by their daughter, would spend the day with the Nixons and fly back to Mexico that night.

Should You Train By Mail?

Career Corner

by Joyce Lain

what job would you like to see explored in this column?

Are you hoping to enter a different career . . . learn a work skill . . . or update your training to keep on top of technological change? A home study course was the schoolroom chosen by some 5 million Americans last year — about two-thirds of them students at attended all U.S. colleges and universities.

Private schools selling home studies to the general public is the second largest source of correspondence training. (The Federal government, led by the Armed Forces is the largest supplier of correspondence education.) With exceptions, the private schools are in business to make money. Their brochures and ads ring with such appeals as "Jobs are waiting for the skilled person!" and "Opportunities unlimited for qualified men and women," and "Train for a better future!" Sounds good, but before putting your signature on an enrollment contract, here are some things you should mull over.

HIGH DROPOUT RATE. Some private home study schools report a dropout rate of 70 percent. (The rate is even higher — 90 percent — in some business- and industry-sponsored courses.) Nonstarts, people who sign up for courses, but don't even complete the 1st lesson are numerous. The lack of student motivation for follow-through seems to be the biggest single problem in correspondence study. Enrollment contracts are commonly sold to a third party — often a finance company — and even if the school retains the contracts, you will have to pay *something* for the course if you don't finish. Before committing yourself, soul-search your good intentions: "Do I really have the determination to stick with it?"

ADVANTAGES. If you do have the tenacity to prepare on your own, consider these positive aspects of correspondence study:

Access — the school comes to you. Economics — you need not give up your job, leave home or lose income. Individuality — you receive one-to-one attention from the instructor and work at your own pace. Selectivity — you study only what you want and not extra subjects that might be required by a college or other educational institution. Availability — research indicates that nearly half the adults taking correspondence courses live in areas with less than 50,000 population, and through correspondence training, you can study courses you may not find offered locally. Psychological — older adults do not have to compete with younger students fresh from school.

SHORTCOMINGS. Home study also has inherent disadvantages:

Learning method — Not everyone learns equally well from the written word. (Do you retain more of what you see and hear, or what you read, for example?) Learning atmosphere — the use of correspondence education is thought to be highest among people earning $4-6,000, an income which rarely permits housing space for quiet study rooms, and the home situation may be too chaotic to study properly. Group discussion — a home study student misses the chance to discuss lessons in a classroom situation and must wait for the mailman to bring an answer to questions. Laboratory facilities — in courses where equipment is needed for learning, correspondence schools supply kits to be used at home since no laboratory or shop is available. As a matter of money, these kits must be relatively simple and inexpensive and can't usually provide equivalent laboratory or shop experience to that offered in high schools and colleges.

NEXT: -- Booby traps for the uninformed in correspondence education.

* * *

WHERE TO WRITE: For a free copy of "Directory of Accredited Private Home Study Schools," issued by the National Home Study Council, send Joyce Lain a long white stamped, self-addressed envelope at this newspaper. Write "Home Study" on the corner of your outside envelope, please.

((c) 1970, McNaught Syndicate, Inc. All rights reserved.

Weather Elsewhere

By THE ASSOCIATED PRESS

	W.	L.	Pct.	G.B.
Albany, cloudy	60	32		..
Albuquerque, clear	64	36		..
Atlanta, M	M	M		..
Bismarck, rain	37	34		.05
Boise, clear	60	39		..
Boston, rain	57	44		T
Buffalo, cloudy	60	49		..
Charlotte, cloudy	64	55		..
Chicago, rain	51	39		T
Cincinnati, cloudy	62	44		.16
Cleveland, rain	57	42		T
Denver, clear	41	17		.01
Des Moines, cloudy	47	39		..
Detroit, cloudy	53	43		..
Fairbanks, cl	46	24		..
Fort Worth, clear	64	37		..
Helena, clear	51	19		..
Honolulu, clear	81	72		..
Indianapolis, rain	52	39		.07
Jacksonville, clear	75	54		..
Juneau, fog	48	36		.2
Kansas City, cloudy	52	39		..
Los Angeles, cloudy	85	56		..
Louisville, rain	61	46		.01
Memphis, cloudy	65	43		.10
Miami, clear	81	74		.02
Milwaukee, cloudy	46	41		..
Mpls.-St.P., rain	40	35		.34
New Orleans, clear	75	43		..
New York, clear	65	51		..
Okla. City, clear	45	34		.17
Philadelphia, cloudy	67	54		..
Phoenix, clear	86	48		..
Pittsburgh, cloudy	58	51		.27
Ptlnd, Me., M	M	M		..
Ptlnd, Ore., clear	69	53		..
Rapid City, snow	34	28		..
Richmond, cloudy	72	57		..
St. Louis, clear	49	35		.01
Salt Lk. City, clear	55	27		..
San Diego, fog	81	51		..
San Fran., clear	70	53		..
Seattle, clear	62	43		..
Tampa, clear	81	68		..
Washington, M	M	M		..
Winnipeg, rain	42	37		.27

(M—Missing; T—Trace)

Bombing Probed

FRESNO, Calif. (AP) — Police are seeking clues and motive in the bombing of a Selective Service induction center and a newspaper office.

No one was hurt when the dynamite devices exploded at 11:55 p.m. Saturday on the front steps of the two buildings, a block apart.

A few minutes earlier someone had called police to say "downtown will be rocking" but gave no hint of why or who could be behind it.

Windows were shattered for 500 feet in all directions, and partitions were blown down in the office of the Fresno Guide, a tri-weekly shopping paper which recently expanded into community and national news with editorial comment.

Farm experts say weeds cost the nation more than all other agricultural pests, animal and plant diseases, insects, rodents and predatory animals.

Guild Reaches Agreement

NEW YORK (AP) — Tentative agreement was reached early today on new three-year contracts between the New York Newspaper Guild units and management at the New York Times and the New York Daily News.

Thomas J. Murphy, executive vice president of the Guild, announced the agreements 2½ hours before a 6 a.m. strike deadline.

He said negotiators for the Daily News Guild unit were unanimous in approving the proposal but that there were enough votes for tentative acceptance. The Times unit vote was unanimous, he said.

Murphy said the membership of the respective units would meet in a week or so to hear their negotiating committee's "recommendation for the approval of the contract."

Details of the proposed contracts were not disclosed pending ratification but when the strike deadline was set Murphy said the unresolved issues included a full union shop, application of the newspaper's offer of percentage increases to top minimums and various benefits.

Under the old contracts which expire last March 30, the top minimum for newsmen was $242.55 a week at the News and $255.25 a week at the Times.

The newspapers had offered the two Guild units the basic economic package that was the pattern in previous agreements with nine craft unions. That offer called for a 41.69 per cent wage increase over three years.

The Guild represents 1,389 out of 4,500 employes at the News and 2,700 of the 5,570 employes at the Times.

Earlier this month, the Guild struck the New York Post for two weeks It had threatened to strike either the Times or the News today but had withheld a decision on which one pending the progress of talks.

Management Diplomas Given

LONDON (AP) — The British Veterinary Assn. is awarding diplomas in pet shop management in an attempt to train pet owners in hygiene, nutrition, biology and current legislation.

Bell-Seale FUNERAL HOME 3101 AVENUE S

ALLEN SEWING MACHINE CENTER
Singer—Brother—Elna Good Housekeeper
● Sales ● Service ● Rentals ● Repairs ● Supplies
Phone 573-2812
2415 Ave. S

Personalized Cleaners For Those Who Care
● Modern Equipment ● Expert Workmen ● Free Delivery
Joe Graham Custom Care Cleaning
2417 Ave. S 573-3401

When The Unexpected Occurs
There's nothing more helpful than the sympathetic care you'll find at . . .
Since 1950
BOLGER FUNERAL HOME

LITTLE MEXICO CAFE
SPECIALIZING IN MEXICAN FOOD
STEAK and FRIED CHICKEN
Lubbock Highway Ph. 573-9169

Les Francis Chevrolet Co.
25th & Ave. H Phone 573-5456

Bill Bowlin Texaco Tire Corner
FIRESTONE & B.F. GOODRICH TIRES
Truing and Balancing
Corner Clairemont Road & 84 Bypass

Clark & Smith Gas Co., Inc.
"METERED DELIVERY"
Butane & Propane Gas
Gulf Warehouse 1607 25th 573-3510

EZELL-KEY FEED & SEED
"For Better Feed"
● Feeds ● Seeds ● Insecticides ● Fertilizer
1615 26th St. Phone 573-6691

House Of Flowers
"Flowers For Every Occasion"
2803 Ave. S 573-9600

McALISTER TRANSFER & STORAGE
Jeral Beard — Dial 573-6337

ART SUPPLIES
Books — Hallmark Cards
Monograming On All Paper Goods
BENNETT OFFICE SUPPLY
1918 25th St. Ph. 573-7202

SNYDER RADIATOR SERVICE
Cleaning Repairing Recoring
Frank D. Stephenson
"The Radiator Man"
1105 Ave. T Phone 573-2131

Home Owned—Locally Produced—For Particular People
McBETH EGG FARMS SNYDER-SWEETWATER
GRADE A LARGE

Competent Registered Pharmacist To Serve You
SNYDER DRUGS
Big Spring Hwy. Ph. 573-5333

Seatgard AUTO SLIP-ON SEAT COVERS
● Instant Installation Do it yourself!
● Regal stripe design in wide choice of colors
● 100% nylon, bonded to foam
● Machine washable and dryable
CENTRAL TIRE SERVICE
1510 25th Phone 573-3567

GENUINE Scott Pleat
● Drapery ● Wall Plaques
● Window Shades ● Pictures Frames
● Fabrics ● Carpets
SNYDER DRAPERY
2610 Ave. R 573-6213

ROACHES
$9.95
Professional Service Guaranteed
BONDED INSURED
Ph. 573-9863
AAA EXTERMINATING

PRESCRIPTIONS
Phone 573-3531
COURTEOUS PROFESSIONAL SERVICE
Since 1920
STINSON DRUG
Photo Supplies — Gifts
Sick Room Supplies — Cosmetics
Fresh Refrigerated Candy
1815 25th

QUALITY Paint & Body
● Complete Body Shop
● Expert Color Matching
"Your Satisfaction Assured"
2106 Ave. R 573-2233

GIVE YOUR CARPETS A NEW LOOK!
● Prompt Service
● Experienced Personnel
● All Work Guaranteed
C & R CARPET CLEANING
573-7674

QUALITY WORK & SERVICE
● Cleaning—Tailoring
● Laundry Service
● Re-Weaving-Alterations
● Factory Hat Blocking
Highland Park Cleaners
B.S. Hwy. Ph. 573-8261

For Courteous Reliable REAL ESTATE SERVICE
Call or See
Jack & Jack Realty
611 E. Hwy. Ph. 573-3452
"Member Snyder Real Estate Board"

HOW TO RID YOUR HOME OF ROACHES
Spray non-toxic No-Roach for fast, quick kill of roaches and ants. Brush on No-Roach for long time control. Take your choice, or better yet . . . take them both. Johnston's No-Roach. Available at:
FORR'S, SAFEWAY And OTHER SUPERMARKETS
Dist. By KIMBELL & STRIPLING'S.