Microfilm Center (copy)
P.O. Box 45436
Dallas, Texas 75235

FRIDAY

THE SNYDER DAILY NEWS

VOL. 24 NO. 184 SNYDER, TEXAS (79549) FRI., NOV. 30, 1973 8 PAGES 10c

The SDN Column

"That season" is here again, and regardless of energy problems, Watergate and other woes, Americans are preparing for Christmas. And one of the problems which usually intensifies at this season of the year is shoplifting.

The San Angelo Standard Times noted that Sen. Adlai E. Stevenson of Illinois had recently referred to shoplifting as "America's fastest growing crime...."

It was further noted that in the past 10 years, shoplifting has increased by 150 per cent, which should be sufficient cause for alarm.

The Christmas shopping season usually brings an upsurge in this type of activity because stores are more crowded than usual, there often is more merchandise stacked in the aisles making it easier for the shoplifter, and seasonal gift items are especially attractive. The management of stores, of course, does what it can to combat this type of activity continually, but it is a more difficult task during the busy Christmas shopping season.

★ ★ ★

Over at Sweetwater, the phone company announced that the new telephone directories would have a cover painting of cattle brands.

The Sweetwater Reporter advised that the cover "features the 25 brands burned into the wood of an oldtime blacksmith shop. The painting, by Dalhart Windberg of Victoria, is an original commissioned by Southwestern Bell...."

Windberg is well known here, having been featured in a show this year at the Diamond M Art Museum.

★ ★ ★

The Big Spring Herald pokes a little fun at the Postal Service "deadlines" for Christmas mailing.

"Now, surely no one, not even with the Postal Service, seriously expects Christmas card mailings to be completed by Dec. 8," the Herald chided. "Why, that wouldn't give you fair time to see if you're going to get a card from those folks you sent one to last year who didn't send you one; that could foul up all the Christmas card bookkeeping systems in the country."

Which reminds me...I wonder if those cards we never got around to mailing three years ago are still around.—WACIL McNAIR.

★ ★ ★

Today In History

By THE ASSOCIATED PRESS

Today is Friday Nov. 30, the 334th day of 1973. There are 31 days left in the year.

Today's highlight in history:

On this date in 1782, the United States and Britain signed preliminary peace articles in Paris ending the revolutianary war.

On this date-

In 1864, one of the bloodiest conflicts of the Civil War, the battle of Franklin, Tenn., was fought.

In 1874, the British statesman, Sir Winston Churchill, was born.

In 1939, the Soviet Union attacked Finland.

In 1942, during World War II, United States bombers struck at Japanese forces holding Rangoon, Burma.

In 1949, the Chinese Communists captured Chungking, China.

In 1962, Gen. U. Thant of Burma was elected secretary-general of the United Nations.

Ten years ago: President Romulo Betancourt of Venezuela was calling for Western nations to overturn the Cuban government of Premier Fidel Castro.

Five years ago: The Vatican demanded that a catechism written by Roman Catholic officials in Holland be rewritten to emphasize traditional church views.

One year ago: It was announced that no American soldiers had been killed in one week in Indochina, for the first time since the beginning of the United States buildup in January of 1965.

★ ★ ★

THE WEATHER

SNYDER TEMPERATURES: High Thursday, 72 degrees; low, 28 degrees; reading at 7 a.m. today, 35 degrees.

Northwest and Southwest Texas: Clear to partly cloudy with no important temperature changes through Saturday. Low tonight 28 to 43 except near 20 mountains. High Saturday 66 to 80.

South Central and Southeast Texas: Partly cloudy extreme south and fair elsewhere tonight. Partly cloudy all sections Saturday. Warmer through Saturday. Low tonight 40 northwest to 66 coast. High Saturday 75 to 86.

North Central and Northeast Texas: Fair through Saturday. A little warmer tonight. Continued warm Saturday. Low tonight 47 to 56. High Saturday in 70s.

Coast: Southwest to south winds 5 to 15 knots Saturday.

Oklahoma: Fair and mild through Saturday. Low tonight 44 to 54. High Saturday in 70s.

New Mexico: Variable high cloudiness and a little warmer through Saturday. Low tonight teens and 20s mountains and north 30s south. High Saturday 50s and 60s mountains and west and low 70s east.

Louisiana: Clear with gradual warming trend through Saturday. Low tonight low 50s west and low 60s elsewhere. High Saturday mid to upper 70s.

DESCENDING TO SAFETY—Shoppers climb down ladders from the top of the roof of the burning Taiyo department store Thursday in Kumamoto, in southern Japan. Police said at least 99 persons were killed and over 100 were injured in the fire but added that more victims might be found in the upper floors of the seven-story building. Firemen were unable to reach the upper floors because of smoke and fumes. One survivor said the store "was like an inferno full of cries of fleeing mothers and children." (AP Wirephoto by cable from Tokyo)

SACROC Files Suit In Protest Of School Taxes

The SACROC oil production unit has filed suit against the Snyder Independent School District, its board of trustees, board of tax equalization and tax assessor-collector seeking a reduction in its tax assessment.

It is the second such suit to be filed by SACROC in the past two years. A similar suit last year ultimately was settled before reaching the court when the school district and the plaintiffs agreed to a compromise.

The suit, styled Chevron Oil Co., et al, Vs. Snyder Independent School District, et al, names Mobil Oil Co. and other working interest owners in the SACROC unit in the petition as plaintiffs.

The plaintiffs claim that the true value of SACROC properties in the Snyder Independent School District is $908,187,266 and that its assessment at 15 per cent of actual value is $136,228,090, which would result in a tax bill of $2,070,666.97.

The petition claims that the figures set by the board of tax Equalization of the school district and ultimately accepted by the board of trustees resulted in "a grossly excessive valuation" and that they are "grossly in excess of fair market value."

The board of equalization set the true value of SACROC properties at $1,126,176,466 and its assessed value at $168,926,470, resulting in a tax bill of $2,567,682.34.

The petition also alleges that the school district did not follow the same standards in setting SACROC's taxable values that it used for other oil producing properties in the district. It also claims that farm and ranch land in the county is under valued, with some 350,000 acres alleged to have a market value of $130.

Also, it alleges that quantities of personal property, such as automobiles, bank deposits, livestock, notes, cash, mortgages, etc., are either systematically excluded from the school district's tax rolls, or else "grossly under-assessed."

Named specifically as defendants are members of the school district's tax equalization board composed of Leland Herod, Lee Smyth and Burt Sellers; members of the school district's board of trustess composed of Dillard Teal, president, Ted Crenwelge, Max von Roeder, Bill Eiland, Dan Cotton, Vera McSpadden and William J. Schiebel; and the school tax assessor-collector, Ray Peveler.

The plaintiffs ask for a temporary injunction to prevent Peveler from sending out tax statements, collecting taxes or issuing receipts "during the pendency of this suit."

School officials said this morning that tax statements of the district were mailed several weeks ago and that collections on the current taxes began on Oct. 1.

Representing SACROC in the suit is a Houston law firm, Baker and Potts.

The school district, anticipating a possible suit had retained the firm of Brooks, Jones and Gordon of Abilene to represent the district.

Plane Down In Borden County

A plane from Webb Air Force Base was reported down this morning 14 miles northwest of Gail.

Although there was no official confirmation, there were reports at Big Spring that a T-37 training plane had crashed at 9 a.m. in Borden County and that two persons were believed to have been killed in the crash.

Such a plane normally would have had an instructor and a student aboard on a routine training flight which the plane was engaged in at the time of the crash. Webb AFB rescue personnel and equipment had gone to the site of the crash.

Says Nixon Could Order Bombing

WASHINGTON (AP) — Defense Secretary James R. Schlesinger said today war powers legislation passed by the Congress may make it possible for President Nixon to order new bombing in Indochina in the event of a new major North Vietnamese offensive in South Vietnam.

Though indicating he would likely oppose the idea, Schlesinger said the State Department is examining such a possibility.

The war powers legislation he referred to would give Nixon the authority to send U.S. forces into combat abroad for 60 days before congressional authorization had to be obtained.

The bill became law over President Nixon's veto earlier this month.

Some State Department legal specialists apparently believe that law supersedes earlier legislation barring the re-introduction of any U.S. forces, including B52 bombers into Indochina.

"I believe this is being looked into," Schlesinger said at a news conference.

STAR GAZER

By CLAY R. POLLAN

Your Daily Activity Guide According to the Stars.

To develop message for Saturday, read words corresponding to numbers of your Zodiac birth sign.

ARIES MAR. 21 - APR. 19	1 Don't	31 Added	61 And
18-32-48-68	2 A	32 Are	62 Checks
69-75-79-81	3 Shop	33 Still	63 Edge
TAURUS APR. 20 - MAY 20	4 Have	34 And	64 Disappoint
12-21-23-26	5 Luncheon	35 Relax	65 With
31-39-80-86	6 At	36 Work	66 Personality
GEMINI MAY 21 - JUNE 20	7 A	37 Man	67 Results
14-20-28-42	8 Destroy	38 Promises	68 Brother's
70-73-77	9 Old	39 To	69 Keeper
CANCER JUNE 21 - JULY 22	10 Receipts	40 Can	70 Your
2-15-22-33	11 Or	41 Your	71 Is
44-51-63	12 Attractive	42 Around	72 Friendship
LEO JULY 23 - AUG. 22	13 Swank	43 May	73 Home
1-8-9-10	14 You	44 Have	74 Or
11-46-62	15 Competitor	45 Improve	75 Smooth
VIRGO AUG. 23 - SEPT. 22	16 Attention	46 Cancelled	76 Felt
41-50-66-71	17 To	47 Be	77 Today
76-78-82-90	18 You	48 Your	78 You'll
LIBRA SEPT. 23 - OCT. 22	19 You	49 Yield	79 His
3-4-5-6	20 Work	50 Sparkling	80 Your
7-13-56	21 Girl	51 The	81 Path
SCORPIO OCT. 23 - NOV. 21	22 May	52 Nice	82 Impress
30-34-45-53	23 May	53 Your	83 Your
58-61-85-87	24 A	54 Moderate	84 Aggravate
SAGITTARIUS NOV. 22 - DEC. 21	25 Today	55 Profitable	85 Worldly
19-27-35-47	26 Be	56 Restaurant	86 List
54-60-83-89	27 Must	57 Surprises	87 Standing
CAPRICORN DEC. 22 - JAN. 19	28 Best	58 Position	88 You
16-17-36-40	29 Young	59 Linked	89 Habits
49-55-67	30 Maintain	60 In	90 People
AQUARIUS JAN. 20 - FEB. 18			
25-38-52-57			
59-65-72			
PISCES FEB. 19 - MAR. 20			
24-29-37-43			
64-74-84-88			

Good Adverse Neutral

Argentina Ford Plant, Officials Are Threatened

BUENOS AIRES (AP) — Leftist guerrillas have told the Ford Motor Co. here they will murder all American executives and their families one by one.

They also said they would blow up the Ford factory here because the auto maker had "pillaged the country by superexploitation of workers."

The threat came in a letter Wednesday and sent 25 Ford executives and their families fleeing for their lives.

But the Argentine government pledged to take all measures necessary to guarantee the safety of foreigners.

A government spokesman who gave the assurance did not specify what action would be taken, and neither he nor Ford would confirm the evacuation.

But qualified sources said the executives and their families—a total of about 90 persons — were flown Wednesday to Montevideo, across the Plate estuary in Uruguay; from there some went to the United States and others to Europe.

Foreign companies have been reducing their foreign staffs since spring because of terrorist kidnapings, and Ford's action was likely to accelerate the process.

"This is going to set the whole foreign community here in a panic," one American said.

The American general manager of a Ford parts company in Cordoba, John Albert Swint, and two bodyguards were machine-gunned to death on Thanksgiving Day, and a terrorist group called the Peronist Armed Forces, or FAP, announced that it was responsible.

United Way Reaches 40 Per Ct.

The Scurry County United Way, bolstered by $560 reported from a house-to-house drive conducted last night by high school students and additional reports from some campaign divisions, saw its financial effort edge past the 40 per cent mark this morning.

The total, as tabulated at 10 a.m. today at United Way headquarters in city hall, stood at $16,236.06. The campaign goal is $40,000 to support 13 participating agencies.

Members of the Snyder High School Student Council and members of the Fellowship of Christian Athletes Huddle and Cuddle groups conducted the house-to-house drive.

In addition to the $560 tabulated from the house-to-house drive, the United Way box score this morning was as follows:

DIVISION	Reported In	Goal
Advance	$1,253.50	$8,800
Professional	140.00	2,000
Utilities	2,562.81	3,600
Rural	35.00	2,000
Educational	2,992.00	4,400
Pub. Employes	1,012.75	2,000
Commercial	3,106.00	9,200
Oil & Ind.	3,539.00	6,000
Branch House	1,035.00	2,000
totals	$16,236.06	$40,000

Decision Expected On Gas Rationing

WASHINGTON (AP) — President Nixon met with Treasury Secretary George P. Shultz today in preparation for a later meeting with his Cabinet-level energy group which may produce a "go-no go" decision on gasoline rationing.

Shultz is a member of the Cabinet group who has favored the imposition of a high gasoline tax rather than rationing. The significance of his separate meeting was not clear.

The White House said he was discussing with the President, in addition to the energy crisis, the nation's economy and national and international issues.

Interior Secretary Rogers C. B. Morton indicated Thursday night a decision on rationing might be reached today.

On the ABC television Dick Cavett show, Morton said, "when the supply is not adequate and you're facing a shortage, you've got to make sure it's managed equitably ... and one of the ways of doing it is rationing.

"The decision (on rationing) has not been made," Morton added.

"It's an open decision and I think tomorrow, Friday, we are going to discuss this very point in the administration as to whether we are going to move towards it or whether we're going to stay there," he said.

Nixon scheduled meeting with his Cabinet-level Energy Emergency Action Group usually signals the group's readiness to recommend a course of action.

After the group met last Tuesday, an informed source told a reporter its members seemed to be reaching the conclusion that a high gasoline tax could not be passed or applied fast enough to solve the fuel shortage.

The group was described as "leaning toward rationing" and this source said even Shultz was wavering on the tax idea.

There were reports, however, that a combination might be tried combining gasoline rationing and permitting motorists to purchase additional fuel subject to a high tax.

R. E. (Bob) Smith Claimed By Death

HOUSTON — R.E. (Bob) Smith, 79, internationally-known oilman and industrialist who had been operator of the Sharon Ridge Canyon oilfield production unit in Scurry County for 14 years, died late Thursday after a long illness.

He was one of the last of the famed Texans who rose from a modest background to strike it rich in oil and then branch out to ranching and real estate.

Smith was considered one of the main reasons Houston received a major league baseball franchise. He gave strong support to passage of two bond issues totaling $31 million to build the Astrodome.

Originally he held 63 per cent of stock and was chairman of the board of the Houston Sports Association, which owns the Houston Astros in the National League.

In 1965 Smith broke with Roy Hofheinz, who was president of the HSA. Hofheinz wound up owning 88 per cent of the stock and Smith 10 per cent. Smith resigned from the HSA board of directors in December 1965.

Services are set for 11 a.m. Saturday at the First Methodist Church in Houston. Friends are requested to contribute to their favorite charity in lieu of flowers.

Survivors include his widow, Vivian; and two daughters, Mrs. Dwight H. Austin Jr. and Mrs. Morton A. Cohn, all of Houston.

Smith was born in Greenville, Tex., Aug. 28, 1894. He was graduated from Humble High School in 1911 and then tried roughnecking in the oil fields before a stint in the Army during World War I.

One cold night in Tonkawa, Okla., he said a down-and-out driller offered to sell out for $25,000—the price of his two rigs.

"That was a lot less than they were worth," Smith recalled, "and at first I didn't think he meant it. But the next morning he still wanted to sell."

Smith, then 27, borrowed the money to buy him out and

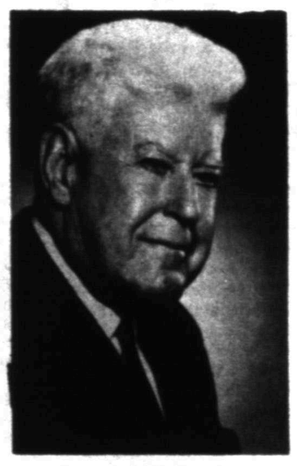

R.E. (BOB) SMITH

drilled wells at Mexia, Corsicana, in East Texas and in West Texas. Finally he hit it big in the East Texas fields.

In 1925 Smith moved to Houston to set up headquarters and began buying land. By 1964 he owned acreage worth more than $40 million in Harris County (Houston). County records showed he owned 2,250 acres, or 2 per cent of all undeveloped acreage in Houston.

He also owned 25,000 acres scattered across Texas and Oklahoma where he ran registered cattle, beef cattle and thoroughbred horses.

Smith served on the board of trustees of the First United Methodist Church of Houston, the Methodist Hospital in Houston, Southern Methodist University, Southwestern University, Lon Morris College and was a member of the National Conference of Christians and Jews.

He had been awarded honorary doctoral degrees by Southwestern University, Centenary College, George Pepperdine College and Texas Wesleyan College.

He had been in Snyder on a number of occasions and was well-known to many Snyder area residents.

E. W. Gladson Dies At 92

Elmer W. Gladson, 92, of 1011 Twenty-first St. died Thursday at 11:20 p.m. in Snyder Nursing Home. He was born Feb. 27, 1881, in Van Zandt County and had been a resident of Scurry County most of his life. He was a retired farmer and was a member of the Church of Christ.

Funeral service is set for 2 p.m. Saturday at Bell-Seale Chapel with Sam Kitching, minister of East Side Church of Christ, officiating. Burial will be in Snyder Cemetery under the direction of Bell-Seale Funeral Home.

He is survived by a son, Eugene Gladson of Rotan; a sister, Mrs. Will Shaw of Haggerman; three grandchildren and two great-grandchildren.

Don Aucutt Rites Pending

Don Aucutt, 50, who resided on the Roby Hwy. died at 8:20 a.m. today in Cogdell Memorial Hospital. He was born Sept. 26, 1923, and was an employe of Robinson Drilling Co.

Funeral services are pending at Bell-Seale Funeral Home.

He is survived by his wife, Lela of the home; a daughter, Mrs. Sheila Yount of Dallas; his mother, Mrs. W.O. Aucutt of Snyder and a brother, Swanson Aucutt of Snyder.

He took prison rap to protect the guilty

By Abigail Van Buren

© 1973 by Chicago Tribune-N. Y. News Synd., Inc.

DEAR ABBY: I am in prison, but please don't say where. I pleaded guilty to a charge of child molesting, even tho I was innocent. I did it to protect my cousin from the harm that prison life can do to a person. My cousin, who did the molesting, had never been in prison, and I had.

Now everyone in my family hates me because I had to make them believe I was guilty. If I tell the truth now, I will probably be released, but my cousin will have to serve time.

How can I get forgiveness from my family and still protect my cousin? WITHHOLD MY NAME

DEAR WITH: Anyone who would molest a child is sick and in need of treatment. Altho you meant well, you did your cousin no favor by taking the rap for him. Now he is free to molest other children while you are being unjustly punished. My advice to you is to confess innocence to the charge, and guilty to lying about it.

DEAR ABBY: You were asked if it was proper to send a sympathy card to parents who had had a full term stillborn child. You said it was.

We disagree. We waited six years for a baby, and when he finally arrived, he was stillborn. Our family and friends knew how we felt, and sympathy cards were the last thing we wanted.

Everyone has a right to his own opinion, and ours is that it is better not to send sympathy cards for a stillborn baby.

It has been 32 years now, but we still remember.

NAMELESS

DEAR NAMELESS: I respect your opinion. But because funerals are generally indicated for full term infants, I would assume that the grieving parents would appreciate expressions of sympathy from friends.

DEAR ABBY: This is how I cured my husband of using objectionable language. I bought a piggy bank, and every time he used a swear word I made him put a quarter in it. And when he used a really DIRTY word, I fined him a dollar. He quit swearing in three weeks. Once in a while he slips and uses a dirty word, but he's a lot better than he used to be.

Pass this on to your readers, Abby. It really works!

PIGGY BANK PEGGY

DEAR PEGGY: Consider it done!

DEAR ABBY: I am a 55-year-old man who has never married. When I meet an unattached woman at a social gathering, I always introduce myself as a widower. If I should date her later on I then tell her the truth. Why do I lie at first? PUZZLED

DEAR PUZZLED: Because you probably think most people would assume there must be something wrong with a 55-year-old man who never married. It's a false assumption, of course. Many 55-year-olds [women and men] have remained unmarried thru choice. Play it straight. They might wonder why you lied in the first place.

For Abby's booklet, "How to Have a Lovely Wedding," send $1 to Abigail Van Buren, 122 Lasky Dr., Beverly Hills, Cal. 90212.

HOSPITAL NOTES

ADMISSIONS: Paula Lewis, Arah Rt.; Randy Crow, Box 312; William Horton, 711 East Thirty-seventh.

DISMISSALS: Quebe Alford, Sylvia Basquez, Jacky Burditt, Santiago Garza, Opal Lee Weaver, Herbert Cole.

Use Snyder Daily News Classified Ads-Call 573-5486.

THE SNYDER DAILY NEWS

Published Sunday morning, and each evening except Saturday by the Feather Printing and Publishing Co., at Snyder, Texas 79549.

Entered as second class matter at the post office at Snyder, Texas.

SUBSCRIPTION RATES: By carrier in Snyder 45 cents per week $1.85 per month. By mail in Scurry and adjoining Counties, one year $14.95. Balance of Texas and all other states $21.00.

MEMBER OF THE ASSOCIATED PRESS.

The Associated Press is exclusively entitled to use for republication all news dispatches in this newspaper, also local news published herein. All rights reserved for republication of special dispatches.

UAW, Ford In Agreement

DETROIT (AP) — The Ford Motor Co. and the United Auto Workers have reached agreement on controversial overtime provisions, completing national bargaining, spokesmen for the two sides said.

Meanwhile, 15,500 Ford autoworkers in Canada entered the seventh day of a walkout today.

Agreement was reached Thursday for 28,000 skilled trades workers, who had rejected an overtime provision in the national contract negotiated earlier.

A large majority of Ford's 160,000 production workers approved their national pact. But skilled workers objected to provisions that would have allowed Ford to use nonskilled workers in place of tradesmen whenever skilled workers rejected overtime assignments.

The exact details of the new plan were not made public.

The highest unclimbed mountain in the world is Gasherbrum III in Kashmir. It is 26,090 feet high, the 15th highest peak in the world.

INTERIOR DESTROYED—Fire of undetermined origin destroyed the interior of the 250 Club on the East Highway at 12:40 a.m. today. City Firemen responded to the call and prevented the flames from spreading. Manager of the Club is Howard Gracey.

Cub Pack 37 Has Meeting

Cub Scout Pack 37 held its regular pack meeting Monday evening at the First Christian Church.

Den II presented the flag ceremony and Den I led the invocation. Den VI presented a song and Den V gave a short skit. Characters in the skit were John Bloom, Kevin Harlan, Paul Schaufele, Andy Sealy, D.W. Loflin, Doug Webb and Art Hartley. Mrs. Charles Shaw is denmother of Den V.

The awards chairman, W.L. Moran, presented the following awards; Den II–David Raschke, Bear badge and two silver points, one-year sevice pin; Arturo Corrales, one silver point; Loyd Sands, one silver point; Steve Gressett, Bear badge.

Den IV—Bryan Limmer, one silver point.

Den III—Bill Walton, Webelos braid; Arthur Corrales, athletic award; Robert Richter, Aquanaut, athletic and sportsman awards; Loyd Sands, aquanaut, athletic, outdoorsman awards; Joe League, aquanaut, athletic and sportsman awards; Bart Moran, aquanaut, athletic, sportsman and traveler awards.

Cubmaster Bob Stewart announced that the next pack meeting would be a Christmas party at 7 p.m. Dec. 10 at Towle Park Barn.

Two Snyderites Complete Degrees

BLOOMINGTON, Ind.—Two students from Snyder completed requirements for graduate degrees at Indiana University here at the conclusion of the summer session.

Carol Jean Cavender completed the doctor of philosophy degree and Eddie Joe McAnally completed the master of arts degree.

A total of 2,377 students completed requirements for degrees during the summer at Bloomington.

Two Vehicles Are In Mishap

Minor damage resulted from a two-car collision on Avenue R at Twenty-seventh Street at 12:15 p.m. Thursday.

Involved were the 1967 Model Chevrolet of Roy Pacheco Martinez, 809 Twenty-ninth Street, and a 1973 Model Ford station wagon driven by Juanita Pedron Guiterrez of Colorado City.

MIDDAY STOCKS

By THE ASSOCIATED PRESS

AT&T	47⅝		
Atl Rich	99	off	1¼
Beth Stl	28¾	up	¼
Borden	21		
Brit Pet	14⅝	off	¼
Cat Trac	68⅜	off	⅜
Celanese	28⅝	off	⅛
Chrysler	16¾	off	⅝
Cities Svc	48½	up	1
Coca Cola	130	off	⅝
Cont Oil	44⅛	off	⅛
Dow Chem	53	up	½
DuPont	155	off	1¼
Eastman	115⅝	off	⅞
El Paso NG	13½		
Exxon	90	off	⅜
Fairchild Cam	58⅛	off	⅞
Ford	43⅛	off	½
Gen Elec	63	off	¼
Gen Foods	24½		
Gen Mtrs	50⅛	off	⅝
Gen Tel	24⅝	off	⅛
Gen Tire	14	up	⅛
Goodrich	17	off	⅜
Great A&P	9¾	off	⅛
Gulf Oil	21½	off	½
Hart-Hk	7¼	off	1
IBM	265¼	off	¾
Int Paper	44½	off	⅜
John&John	117¼	off	½
Litton	7¾	off	¼
Marathon	44⅝	up	⅛
Marcor	20⅞		
Mobil	47⅛	off	⅞
Monsanto	50	off	1⅜
Penn Cent	3⅞	off	⅛
Penney	68	off	⅛
RCA	18⅞	off	¼
Safeway	37¼	off	¼
Sears	82	off	1¼
Sony	30⅝	off	1⅜
Stand Ind	92⅛	off	½
Sun Oil	56	off	¼
Texaco	26⅜	up	¼
Texas Inst	115⅛	off	2⅜
Un Carbide	31¾	off	1⅛
Uniroyal	8¼	off	⅛
US Steel	33⅛	off	½
Woolwth	19¾	off	⅛
Xerox	128⅛	off	1⅜

Lee Rites Set At Hermleigh

Word has been received here of the death of A.E. Lee of Portales, N.M. He died at 11 a.m. Thursday in Portales.

Funeral service is set at 2:30 p.m. Saturday at the Hermleigh Church of Christ.

He is survived by his wife, two daughters, Mrs. Maxine Brannon of Portales, N.M., and Mrs. Glenda Walthaw of Ft. Worth; three sons, Ethmer, (Pete) Lee of Kerrville, Elmer Lee of Goodland and Gene Lee of Roswell, N.M. He was a brother-in-law of Lee West of Snyder.

Flawed Tape Eyed By Experts

WASHINGTON (AP) — Experts today began studying the flawed White House Watergate tape in which an 18-minute segment of conversation has been replaced by a buzz.

The tape was taken to an unnamed laboratory in New York Thursday night to be studied by a six-man panel agreed upon by the White House and special Watergate prosecutor Leon Jaworski.

Also shipped to New York were the electric typewriter of Miss Rose Mary Woods and a high intensity lamp that had been on her desk on Oct. 1. That was the day she was transcribing a tape made June 20, 1972 that included a conversation between President Nixon and H. R. Haldeman, then White House chief of staff.

Miss Woods, Nixon's secretary for 23 years, told a federal court hearing that she accidentally pushed the record button on a tape machine when she leaned back to answer a telephone and thereby might have caused an erasure. But she said the telephone conversation lasted not more than four to five minutes, which would not account for the 18-minute hum that is in the tape during the Nixon-Haldeman conversation.

Rodeo Club Plans Christmas Ball

The Western Texas College Rodeo Booster Club and Rodeo Club will sponsor the annual cowboy's Christmas Ball, Wednesday, Dec. 12 from 8 p.m. to midnight at the Scurry County Coliseum. Music will be furnished by Jody Nix and Band from Big Spring. Price of admission will be $2 and everyone is invited.

The lightest wood is Aeschynomene hispida, found in Cuba. It weighs between two and 24 pounds per cubic foot.

Compromise Is Pushed On Campaign Financing

By CARL T. CRAFT
Associated Press Writer

WASHINGTON (AP) — Democratic congressional leaders pushed today for passage of a compromise plan for public financing of presidential campaigns, despite threats that President Nixon would veto the proposal.

The campaign financing provision, tacked on to a bill to increase the national debt limit, would cover both general and primary presidential campaigns.

The Senate had voted for public financing of congressional campaigns as well. But that provision was dropped in negotiations between House and Senate leaders after the House refused to approve the Senate-passed version.

The current debt limit expires at midnight EST.

But Senate Democratic Leader Mike Mansfield of Montana said the nation could survive for a week or so without a new debt limit. Meantime, Senate Republican Leader Hugh Scott of Pennsylvania said he would urge President Nixon not to veto the bill.

Democratic sources said the compromise would ban private contributions to presidential candidates if enough public money to finance the campaigns were available.

If there were not enough public funds available, the sources said, the bill would provide for partial public financing and would limit individual contributions to $3,000.

In order to be eligible for matching public funds, in elections where there was partial public funding a presidential primary candidate would first have to raise at least $100,000 in contributions of no more than $100 apiece.

No candidate could receive total matching payments exceeding five cents per eligible voter—or roughly $7 million. Furthermore, no such candidate could spend more than a total $15 million for the nomination.

In general elections, a major party presidential nominee could not spend more than 15 cents for each eligible voter—or about $21 million.

The proposed new debt ceiling of $475.7 billion would replace the $465-billion limit that will vanish at midnight tonight. Otherwise, the legal top will fall to its permanent $400-billion level — well below the actual debt of roughtly $467 billion.

Sen. Edward M. Kennedy, D-Mass., announced the compromise Thursday as he emerged from a strategy session in the office of House Speaker Carl Albert.

The meeting came after the House rejected, 347 to 54, an original Senate-passed proposal that called for public financing of presidential and congressional campaigns.

Generally, Kennedy said, a plan to double the current law's income tax checkoff provisions would be abandoned by the Senate as part of the compromise, and handlers of the legislation would work toward keeping sections covering presidential primaries.

Irving Granted Parole

WASHINGTON (AP) — The U.S. Parole Board has granted a parole beginning next Feb. 14 to Clifford Irving, the writer convicted of conspiring to defraud a publisher with a fake biography of Howard Hughes.

When released, Irving will have served nearly 18 months of a 2½-year sentence.

In granting the 42-year-old author a parole, the board reversed its decision of last August denying immediate parole and scheduling no further review of the case until January.

Irving is confined at the federal correctional institution at Danbury, Conn., where he was transferred last March from the Allenwood, Pa., federal prison camp.

He was sentenced in June 1972 in New York after being convicted of conspiring to defraud the McGraw Hill Publishing Co. Irving began serving his sentence that August.

After plans for his purported biography became known, billionaire-recluse Hughes publicly renounced it as a hoax in a rare telephone conversation with a group of reporters.

The per-capita consumption of beef in Canada is 90 pounds a year.

Gulf Tells Of New Oil Supply

PITTSBURGH (AP) — An untapped oil field offshore from the West African Republic of Zaire should begin producing 25,000 barrels a day in mid 1975, Gulf Oil Corp. says.

A Gulf spokesman said Thursday the new field discovered by the company in 1970, has no connection with reports in England last weekend that a major new oil field was discovered in the same area.

Gulf said discovery wells were drilled off Zaire three years ago and appraisal drilling this year confirmed the production potential of the field.

Gulf Oil Zaire holds half the interest in the area. Subsidiaries of Teikoku Oil of Japan and Cometra of Belgium share the remainder.

The Gulf spokesman said the new oil supply has not been committed and it could be used in U.S. refineries.

The Zaire field can be expected to increase production to 150,000 barrels as more development wells are drilled, he said.

The Gulf spokesman said present U.S. oil consumption is about 17 million barrels a day.

Jupiter Is Upside Down

MOUNTAIN VIEW, Calif. (AP) — The U.S. Pioneer 10 space probe has revealed that Jupiter, magnetically speaking, is an upside down planet.

If you could fly to Jupiter with a compass and stand among its swirling clouds or float upon the oceans of liquid hydrogen believed there, the compass needle would point south. On earth it would point north.

Scientists monitoring Pioneer 10 said Thursday the discovery that Jupiter's magnetic field is oriented towards its south pole is a significant finding that confirms what astronomers had suspected for several years based on the study of radio noise from the planet.

Pioneer 10 was about 2.7 million miles from Jupiter early today, traveling at 36,200 miles per hour.

By Saturday or Sunday, when Pioneer moves within one million miles of the turbulent planet, scientists expect the images to be superior to anything seen from earth.

FRIDAY NIGHT
FISH BUFFET
5:30 TO 9:30
ALL THE FISH YOU CAN EAT
$1.75
Delicious Hush Puppies, Fried Catfish, Several Salads.
AMERICAN RESTAURANT
East Highway

CLAXTON LODGE INC.
1941 Chestnut Ph. 728-5247
Colorado City, Texas
STATE LICENSED
MEDICAID TYPE 3
NURSING HOME
—Both Private and Medicaid Residents Welcome
—Six Beautiful Wings
—118 Beds
—Skilled
"WHERE EVERYBODY IS SOMEBODY"

DITCHING
1 FT.—3 FT.
6 IN.—3 FT.
4 IN.—3 FT.
FOUNDATION FOOTING
SEPTIC TANK HOLES
573-2307

HEATING AND AIR CONDITIONING SPECIALISTS
We sell & service quality, well known brands of equipment. We have been at it for 22 years. When you buy quality, it should last for many years-SO WHY NOT BUY THE BEST-IT'S CHEAPER IN THE LONG RUN.
LENNOX Heat & Air Cond.
Coleman Wall Furnaces
Friedrich It's put together better! ROOM AIR CONDITIONERS
INSULATION
COOLER COVERS
SNYDER HEATING & AIR CONDITIONING
4702 COLLEGE 573-2411

THEATRE & CAFETERIA
FRI — SAT — SUN
Five killers robbed the Valentine bank.
The lucky ones got caught.
The rest got Cahill.
JOHN WAYNE IS CAHILL UNITED STATES MARSHAL
PG PARENTAL GUIDANCE SUGGESTED
AND
RYAN O'NEAL JACQUELINE BISSET
THE THIEF WHO CAME TO DINNER PG

Cinema I·II
OPEN—6:45 SHOWS—7:00 & 8:45 SAT & SUN—OPEN 2:00 SHOWS—2:15 1
A LIVING CORPSE
Chained forever to a slavery more vile than any before endured!
"SCREAM BLACULA SCREAM" PG
"BLACULA' IS THE MOST HORRIFYING FILM OF THE DECADE." —Count Dracula Society
OPEN—6:45 SHOWS—7:15 & 9:05
SAT & SUN OPEN—2:00 SHOW—2:15 2
It's about the first time you fall in love.
Jeremy
PG United Artists

CHRISTMAS ANTICIPATION
SALE!
ENTIRE STOCK REDUCED
JUST IN TIME FOR CHRISTMAS!
LONG SLEEVED FANCY
SPORT SHIRTS
½-OFF ORIGINAL PRICE
PANTS
Reg. $5. & $6.00 $3.00 Reg. $7.48. $5.00 Reg. $9. $7.00
ALL
BOY'S & GIRL'S TOPS
½-OFF ORIGINAL PRICE
BOW TIES 50¢
PANT PLACE
Northwest Corner Square—Downstairs

LEMON ADDS ZEST—Lemon Fruit Cake is in the tradition of rich holiday foods, but it's easier to make because there are fewer ingredients to chop and handle. Bake in a bundt pan, serve with a zippy sauce made daily from dairy eggnog, thickened, then accented with lemon peel.

Lemon Adds Zest To Easy Fruitcake

Is this the year you're looking for a different kind of fruit cake? One with fewer ingredients? Less fruit to chop? Less time to mellow? One that's good with a sauce?

Then, it's the time for Lemon Fruit Cake, baked about two weeks in advance of the big holiday dinner. This cake is delectably light, both in color and texture. Served with an eggnog sauce, it makes a festive close for a special occasion.

Cherries and walnuts are the only ingredients which need chopping. There's only a cup of each in the recipe. The other fruit, golden raisins, need no preparation. Butter provides this cake with a flavor for which there is no substitute while six eggs make it light in texture and golden in color.

Store the cake, well wrapped, in a tightly covered container, or freeze it. That makes one more item that doesn't need to be prepared a day or two in advance of the big occasion. The sauce is easy inasmuch as dairy eggnog is merely thickened and flavored with grated lemon peel to carry out the cake's flavor. Either hot or cold, the sauce adds a refreshing note.

This is a good opportunity to use a bundt pan for baking the cake. You may have purchased one for baking bundt cakes so popular recently. It, too, will give this cake a different appearance from traditional ones.

LEMON FRUIT CAKE WITH EGGNOG SAUCE

CAKE:
1½ cups (3 sticks) butter
1½ cups sugar
6 eggs
2 tablespoons fresh lemon juice
1½ cups golden raisins
1 cup chopped candied cherries
1 cup chopped walnuts
2 teaspoons grated lemon peel
3 cups all-purpose flour
2 teaspoons baking powder
½ teaspoon baking soda
½ teaspoon salt

SAUCE:
1 tablespoon sugar
1 tablespoon cornstarch
2 cups dairy eggnog
1 teaspoon grated lemon peel
2 tablespoons brandy

In a large mixing bowl cream butter; gradually add sugar and beat until light and fluffy. Beat in eggs one at a time, beating well after each addition. Add lemon juice. In a large bowl mix together raisins, cherries, walnuts and lemon peel with ¼ cup of flour. Sift remaining 2¾ cups flour with baking powder, soda and salt. Blend dry ingredients into creamed mixture. Stir in fruits and nuts. Pour batter into buttered and floured 12-cup bundt pan. Bake in preheated 325 degree oven from 1 hour to 1 hour and 10 minutes or until a wooden pick inserted in cake comes out clean. Cool in pan on wire rack 10 minutes. Turn out on wire rack to cool completely. When cooled, wrap tightly. Cake may be stored up to two weeks in tightly covered container or frozen. Serve slices of cake with Lemon Eggnog Sauce. To make sauce: in a small saucepan, combine sugar and cornstarch. Gradually add eggnog. Cook over medium heat, stirring constantly, until thickened. Boil 2 additional minutes. Remove from heat; stir in lemon peel. Add brandy. Pour into bowl. Place waxed paper on surface. (Yield: 2 cups) Refrigerate. Serve warm. If served cold, additional eggnog or milk may be added to bring to proper consistency.

Engagement Announced

Mr. and Mrs. Chester K. Abbott, of 3717 Avondale, announce the engagement of their daughter, Theresa Kaye, to Mr. Larry Vest, son of Mr. Marvin Vest of Brownfield and Mrs. Bill Gruben, also of Brownfield.

Miss Abbott is an honor graduate of Haskell High School and is a senior at Texas Tech. She is a member of Sigma Kappa sorority. Mr. Vest attended Brownfield High School. After serving in the Navy, he attended South Plains Junior College, Levelland. He is presently working for Duval Mining Company in Tucson, Arizona.

A December wedding is planned.

Opera Commences At The National

BOSTON (AP) — Associate Artists Opera, which employs young singers and musicians from New England, opens its fourth season with Mozart's "Cosi fan tutte."

It will be the first time that theatrical scenery and costumes have appeared on the stage of the National Theater in more than 40 years. Once it was Boston's largest vaudeville palace, when it had occasional movies.

Now it is part of the Boston Center for the Arts and it has undergone extensive renovations. The Associate Artists Opera will make the National Theater its permanent home.

Classifed Ads-Call 573-5486.

The Crime Of The Century

THE CRIME OF THE CENTURY & OTHER MISDEMEANORS. By John Godey. Putnam. 191 Pages. $6.95.

Deep in this nostalgic look back at the days of his boyhood, John Godey remarks that he mentioned writing the book to his parents and they were "doubtful...that there was enough material in the subject for a short chapter, much less a book."

The parents were, for the large part, correct. For, after finding their opinion on page 190 of a 191-page book, one is inclined to look back at what has gone before and the result is that there are very few memorable episodes told here that really were worth the telling.

Godey, who hit the best-seller lists his last time out with the novel "The Taking of Pelham One Two Three," has written a rather poorly-organized memoir this time in which he apparently doesn't realize that while everyone has his memories of childhood most of them are important only to the person who has them.

Godey, the son of immigrant parents and one of three brothers, grew up in New York City early in this century.

Most of the things he did and sets down here have been done by most other kids and aren't all that exciting to read about. There are, however, some exceptions. The time he and another kid set the shore of the Harlem River afire — in what Godey over-describes as "the crime of the century" — is a well-written, well-paced story that holds the reader's interest beginning to end. Another is the time young Godey and his friends fought an epic snowball battle with another, larger group of kids and, after fighting for hours, against all odds, they won the epic struggle.

But these are highlights and most of the book doesn't come near to approaching them.

Phil Thomas
AP Books Editor

Nuggets of moon matter have been found in Southeast Asia, Australia, the Ivory Coast, Czechoslovakia and the United States.

SCHIEBEL'S SERVICE SYSTEM AND INCOME TAX SERVICE
NOW LOCATED AT
3011 Avenue T
573-2177

Rotan DAR Chapter Honors Good Citizens

Anne Pettus Shelburne Chapter of Daughters of the American Revolution met recently in the home of Mrs. Whit Clark of Rotan for their annual Luncheon honoring DAR Good Citizens of the four Fisher County high schools. Miss Delila Baird, Chapter Regent presided.

Following the opening rituals and a brief business meeting, Miss Baird introduced Mrs. J.R. Strayhorn who in turn presented the honored guests. Introduced were Jana Lynn Jeffrey of McCaulley High School, Carol Faulkenbery of Hobbs, and her mother, Mrs. Helen Faulkenbery; Cindy Mash, Roby High School, her mother, Mrs. J.L. Mash; Roxie Cleveland, Rotan High School, her mother, Mrs. Eugene Cleveland. Also presented was a special guest, Mrs. Stella Cleveland of Rotan, who has the distinction of being the grandmother of two of the honorees--Roxie Cleveland and Cindy Mash.

Mrs. Strayhorn, DAR Good Citizen Chairman, stated the aim of the program is to stress the qualities of good citizenship among senior high schools. The idea of an annual award by the National Society was adopted in 1934. The contest is open only to girls in the senior classes of public and private high schools who are citizens of the United States and who finish school in the second semester. The method for selection of recipients is for the seniors to choose three girls, and from the three the faculty chooses one who becomes the school's Good Citizen. The representative from each school receives a Pin and a Certificate of Award. Each girl completes a questionnaire which is sent with her transcript and letters of recommendation to the state chairman. Annual Award for the state winner is a Series E Savings Bond. The National Winner is presented to the Continental Congress which convenes in Washington, D.C. in April each year. She also receives a scholarship to the college of her choice and a sterling silver Paul Revere bowl engraved "National DAR Good Citizen" and the year of the award.

Recipients of DAR Good Citizen Awards are selected on the basis of the following qualities: (1) Dependability--which includes truthfulness, loyalty and punctuality; (2) Service--cooperation, courtesy, consideration of others; (3) Leadership--personality, self-control, ability to assume responsibility; (4) Patriotism--unselfish interest in family, school, community and nation.

Following presentation of the honoress, Miss Baird spoke briefly on the topic, "What the Daughters Do". She outlined the major committees and projects of DAR in the areas of historical preservation, education and patriotic endeavors. She also gave some pointers for beginners in tracing the family tree, and stressed the importance of collecting family data whether or not one is interested in a lineal organization.

The meeting was concluded with a buffet luncheon in honor of the DAR Good Citizens and their mothers. Mrs. Bennie LeBleu and Mrs. Norvell Kennedy were coordinators for the luncheon.

Attending the meeting were Mmes. C.E. Atwell, J.D. Burk, Whit Clark, W.D. Graham, Bobby Gruben, Jimmy D. Hale, Rudy Hamric, A.P. Kennedy, Wayne Harris, Norvell Kennedy, LeBleu, James B. Day, J.L. McCright, N.D. Miers, Ruple Morrow, Strayhorn, F.E. Tutt, H.G. Thomspon, Morris Young, Miss Baird and the six honored guests.

DAR GOOD CITIZENS—These girls were recently named as Good Citizens at a luncheon in Rotan sponsored by the Daughter of the American Revolution. Receiving pins and certificates of Awards were left to right, Jana Lynn Jeffrey, McCaulley; Carol Faulkenbery, Hobbs; Cindy Mash, Roby, and Roxie Cleveland, Rotan.

Art In The Home

COLLEGE STATION—The main reason for having art in the home is enjoyment.

"Today, obtaining good art works that furnish real visual pleasure is relatively easy," according to Anna Marie Gottschalk, housing and home furnishings specialist with the Texas Agricultural Extension Service, Texas A&M University System.

"Local talent usually produces excellent pictures and other art works. Artists, galleries, art museum shops, art supply store, and school and community art shows exemplify the many sources."

However, don't expect to find a good oil painting cheap, the specialist said.

"For less expensive choices, consider water colors, prints, drawings and photographs--plus works of art students and other amateurs.

"Also, improved printing processes make high-quality reproductions available at low cost," Miss Gottschalk noted," and some libraries and museums even rent pictures.

"Never before have we had such opportunity to enjoy so many ideas and beauty through the numerous art forms."

Wall hangings--especially woven tapestries--are experiencing renewed interest, she continued.

"They add warmth and beauty in simple, white-walled interiors. As a bonus, mobile families find them easy to roll up and pack.

"One source is amateur weavers, who often sell Indian rugs and other woven pieces."

"Fabric companies feature wall panels specially designed for framing and hanging.

For example, large panels of powerful graphics fit naturally and interestingly into contemporary interiors.

"Or, consider using old quilts for a wall decoration," Miss Gottschalk added.

Do-it-yourself textile arts, crewel work, embroidery and needle point offer additional possibilities.

Ancient textile arts--such as macrame or knotting--have been revived and offer new uses."

UNION NEWS

Mr. and Mrs. Howard Hogue went to Orange, Texas to see an aunt who fell and broke a limb. They were accompanied by Mr. and Mrs. R.L. Montgomery from Brownfield. Mr. and Mrs. Troy Lilly Jr. spent the Thanksgiving Holidays with his parents, Mrs. and Mrs. T.L. Lilly Sr.

Francis Smith, home from college, spent Thanksgiving with her parents Mr. and Mrs. Banarr Smith.

Mr. and Mrs. Royce Stowe of Odessa spent Thanksgiving with parents.

Visiting with Mrs. Delia McPherson through the weekend was Mr. and Mrs. Jim Boyd and children from Mineral Wells, Texas and the Rev. Harvey Correll from Abilene.

Mr. and Mrs. Howard Hogue at Thanksgiving dinner with Mr. and Mrs. Charlie Keese in Lamesa.

Holiday visitors with Mr. and Mrs. Jack White were Rev. and Mrs. Jess DeBond and Gary DeBond from California.

Mr. and Mrs. Ronnie Mebane and baby of Midland spent Thanksgiving day with Mr. and Mrs. Thane Mebane.

Larry Dowden of Abilene spent the weekend with his parents Rev. and Mrs. Wayland Dowden.

Mrs. Harvey Krop and son, Ken, spent Thanksgiving with their daughter and family, Mr. and Mrs. Wayne Hilcher in Clyde.

Visiting with Mr. and Mrs. Loyd Holley through the Thanksgiving Holidays were Mr. and Mrs. Glen Holley of Fort Stockton, Mr. and Mrs. Gene Holley and children of Cohoma and Jan Holley of Big Spring and Gary Holley from San Angelo.

Liz Doing Well

LOS ANGELES (AP) — Doctors say they discovered no tumors or malignancies during surgery on Elizabeth Taylor and the actress will be released from the hospital next week.

Miss Taylor was described Thursday as "still experiencing the usual amount of post-operative pain," but was said to be "looking great and doing very well."

Surgeons removed an ovarian cyst and corrected an intestinal disorder during the operation at UCLA Medical Center. But they stressed that the 41-year-old actress definitely does not have cancer.

Doctors said she would be allowed no visitors for a few days.

King Adopts Baby

AMMAN, Jordan (AP) — King Hussein's wife, Alia, is expecting her first child in May but already has an informally adopted baby in the palace, according to friends of the royal family.

Friends say the baby was an orphan when Alia found her gravely ill in Amman Hospital and flew in specialists from abroad to save the child's life. She is believed to be about 14 months old.

Christmas Ornaments
Turn styrofoam balls into glittering gems! Paint happy santas, beautiful angels and glorious Christmas trees. Ornaments make glass stain baubles for years to come.
Come see all the ornaments you can make to cherish this year and for years to come. This 'n That

COMPLETE INSURANCE PROTECTION
THE DEFFEBACH AGENCY
2606 AVE. R
Phone 573-5611

X-14 INSTANT MILDEW REMOVER WORKS
Kills Mildew on Contact
Just spray Instant Mildew Remover on mildewed area and watch mildew disappear. In bathroom and close places just spray on mildewed area and walk out and let dry. Mildew will be gone when area is dry.
SNYDER JANITORIAL SUPPLIES
2210 25th 573-9010

Portrait Calendar
Only 95 Cents No Limit
One Day Only

CALENDAR PIX
baby of the year
CALENDAR PIX
Your Child
PHOTOGRAPHED IN NATURAL COLOR
A Selection of Poses.
Portrait Calendars of the Pose of Your Choice
Only 95 Cents Ea. — No Limit
SATURDAY NOVEMBER 1ST.
PAL-O-MAR MOTEL
11 a.m. TO 7 p.m.

QUALITY SELECTION SAVINGS

ROUND STEAK LB. 99¢

BACON GOOCH'S LB. 89¢
GROUND CHUCK QUALITY LEAN Lb. 89¢

Boneless STEW MEAT lb. 99¢
Gooch's All Meat FRANKS 12-oz. 79¢
German Brand SAUSAGE lb. 99¢
Rath Pork SAUSAGE lb. 89¢
WE HONOR FOOD STAMPS
PRESTON MILK HOMOGENIZED ½ GAL 63¢
BUTTERMILK ½ GAL. 55¢
POTATOES 10-LB. BAG 79¢

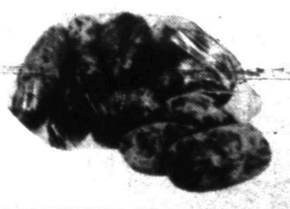

CABBAGE lb. 5¢
MINUTE MARKET
520 EAST HIGHWAY

MOBILE HOMES
10 To Choose From
$2250 to $3950
See Jack Dupree At
JACK'S USED CARS
1212 25TH.ST.

REPLACE YOUR OLD DISHWASHER
GET AN AUTOMATIC
KitchenAid DISHWASHER
Highland Shopping Center 573-3402
Roe's FURNITURE & APPLIANCES

SILVER LINING!

Inaction On Developing Fuel Crush Puzzling

By JOHN CUNNIFF
AP Business Analyst

NEW YORK (AP) — A question puzzling millions of Americans is how the country could know as long as 20 years ago that an energy crush was developing—and then do little about it.

The implications of the question, and its answer, are so cosmic as to provoke further basic questioning in the philosophical realm. If the ostrich is dumb, what does that make man?

In the opinion of Dr. Jarl Dyrud, a University of Chicago psychiatrist, "We are very sensitive to the idea of there being any outer limits." Therefore, he suggests, we shut out the very notion.

Americans, he said, have exhibited "fantastic denial" in failing to plan for the energy crush. We knew that fossil fuels could not be relied upon so completely, he said, but it took a crisis for the fact to be faced.

"It's not simply perversity," he said. "It has to do with one of our strongest myths, the myth of progress, the myth of an ever-expanding economy."

Whatever the reason, denial is occuring all about us. Population is expanding perhaps faster than the world's ability to feed and clothe it. The car-highway-pollution-congestion syndrome is destroying cities, but solutions are avoided.

In another glaring illustration, the mass of people continue to crowd into metropolitan areas, where living conditions grow worse by the month, while 90 per cent of the country's geographical area is untenanted.

But these are problems that by current definition haven't reached crisis stage. The energy situation has, and with it has disappeared the notion that American industry automatically responds to need and fills voids in the market.

Oil industry officials were indeed trying to win an audience two decades ago for their thesis that a confrontation with reality in the form of an energy shortage was bound to come. But few decision makers listened.

More alarming, the oil industry itself seemed to grow disinterested. It knew of the vast resources lying undeveloped beneath and on the surface of the land. But it didn't spend the money to develop those resources.

The explanation isn't difficult to understand. The fact is that the oil industry, like other industries, is committed to "progress," to showing a year-to-year advance in profits. It's obligation is to stockholders rather than national goals.

From the nation's point of view, the more responsible corporate reaction would have been to commit billions of dollars to research and development. But how could oilmen explain this to stockholders?

Instead, the industry was willing to import from abroad and leave the long-range problem to the U.S. government. But government policy failed to respond either, maybe because it too needs a crisis to justify its actions.

The country knew but it preferred the comfort of ignorance. It could see but it chose to be blind.

In 1961 the National Industrial Conference Board published "the considered views of more than 60 leading business executives, government officials, and economists and other scientists" on the outlook for the next decade.

The book, titled "American Enterprise, The Next Ten Years," contains nothing about an energy crisis. The thrust of commentary, including that of government and utility officials, was about a bigger, more powerful America.

In 1966 the National Planning Association published "Goals, Priorities and Dollars," subtitled "The Next Decade." Again, little mention of oil shortages. Instead, such gems as this:

"Although there appears to be a relatively short future for domestic oil production utilizing present sources and technology, in the near future imports from a world surplus market should be easy."

If you figure it out you might hold the key to the future.

Bulletins From The Mailbag

By HAL BOYLE

NEW YORK (AP) — Things a columnist might never know if he didn't open his mail:

Wouldn't you be startled if your physician suggested trying to cure your child of measles by bleeding him? Yes, but until the middle of the 19th century bleeding was a standard remedy for this disease in several parts of the United States.

New speed limits may chafe some modern motorists, but in the days of the "horseless carriage" the speed limits sometimes were four miles an hour in the country and two in the city. Some communities even enacted the hated "Red Flag Act." It required that a man walk 60 yards in front of an automobile and wave a red flag "for the protection of people with horses."

The fuel crisis may not be as much of a problem to India as it is to many Western countries. Cows are a major power source there. Each year India burns 100 million tons of cow dung as fuel for cooking and heat.

If you're a man, here's why Santa Claus will probably leave a necktie under your yule tree; more than 50 per cent of all ties sold yearly are purchased during the Christmas season.

Quotable notables: "Man is a lazy animal. He works when he must—for bread to feed his body or for approbation to feed his ego." —Elmer Rice.

Geographical oddity: One out of every four Canadians lives south of Minneapolis. The extreme southern point of Canada dips below Boston.

Troublesome tongue: English, now the most widely used language on earth, is also so quirky that many find it difficult to learn, including those born to it. A foreign student at an American university told his faculty adviser: "I'm glad to say I find no trouble with the English language—just its idiotisms."

Household hint: To start a charcoal fire for outdoor cooking, place charcoal lumps in each depression of an empty egg carton. Then set carton afire. By the time it finishes burning, the charcoal should be well lighted.

Worth remembering: "Falling in love is like taking a picture —you're never sure how it will turn out."

Folklore: If a joint cracks when you pull a finger, that's a sign you told a lie. To cure a cold, wrap a dirty woolen sock around the neck or tie a fish skin to the foot. An unmarried woman who witnesses a cornerstone laying won't find a husband within a year.

Junior Editors' Quiz on JAPANESE SPANIEL

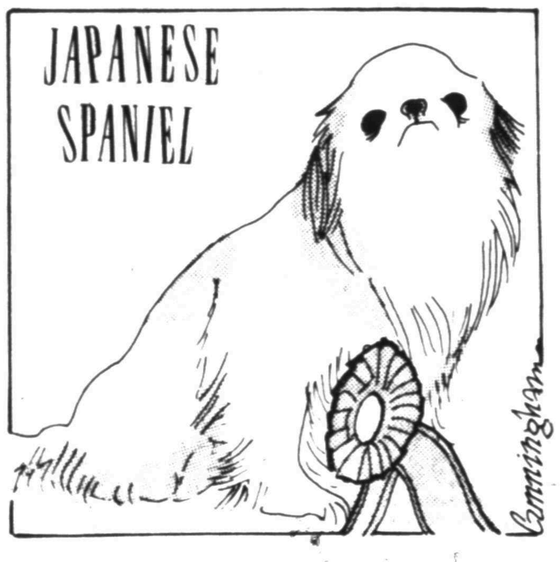

QUESTION: *What is the origin of the Japanese Spaniel?*

* * *

ANSWER: The Japanese Spaniel, an attractive little dog, is one of the oldest of the toy breeds. It is believed that the breed originated in China. Many of the old Chinese temples have images of dogs resembling the Japanese Spaniel. It is thought that the Emperor of China presented the Emperor of Japan with a pair of these dogs. In 1853, when Commodore Perry of the United States visited Japan, he was given some Japanese Spaniels or Chins, as they are sometimes called. He presented a pair of these dogs to Queen Victoria. After a long period of isolation, the Japanese engaged in world trade, and this dog was distributed all over the world.

The Japanese Spaniel is a lively little dog with a compact build and a profuse coat of long straight rather silky hair. The eyes are dark and set wide apart. It has small ears and a very short nose. The tail is proudly plumed over the back. These dogs are usually colored black and white. The average weight is about 7 pounds. They make interesting companions and pets.

11-30

(Anne Faucette of Menominee, Michigan, wins a prize for this question. You can win $10 cash plus AP's handsome World Yearbook if your question, mailed on a postcard to Junior Editors in care of this newspaper, is selected for a prize.)

THE MIXER

Select words meaning the opposite of the words above the squares, arranging the letters in the two words to form a new word which means:

to lighten or lessen troubles

DEAD [ ][ ][ ][ ][ ] EARLY [ ][ ][ ][ ]

The MIXER word is: [ ][ ][ ][ ][ ][ ][ ][ ][ ]

Answer to Previous Puzzle
Opposite words: JOIN and SAD.
MIXER word: ADJOINS.

Copyright 1973 ARCADIA FEATURE SYNDICATE 1629

CROSSWORD PUZZLE

ACROSS
1. Equestrian
6. Parol
10. Reduce the value
11. Leontyne Price
12. Net worth
13. Grasping
14. Anecdotage
15. Saga
17. Ibsen character
18. Homeless child
20. Level of command
22. Cross stroke of a letter
24. Vat
25. Pitcher's edge
27. Promote
31. Zoo denizens
35. Old Italian house
36. Collide
37. Makes edging
39. Fencing dummy
40. Czar
42. Unaffected
44. Ditto
45. Journey
46. Different
47. Meander

DOWN
1. Correct
2. Bela's son
3. Anniversary
4. Russian stockade
5. Widow
6. Harem room
7. Competitor
8. Dispatch boat
9. Burdened
10. Mother of Perseus
12. Rooks' cries
16. Largemouth black bass
19. Motion picture
21. Oil-yielding tree
23. Command
26. Establishes
28. Fish hawk
29. Embezzle
30. Tattle
31. Develop
32. Maritime
33. Moslem priests
34. Commence
38. Pentacle
41. Formerly
43. Grape

SOLUTION OF YESTERDAY'S PUZZLE

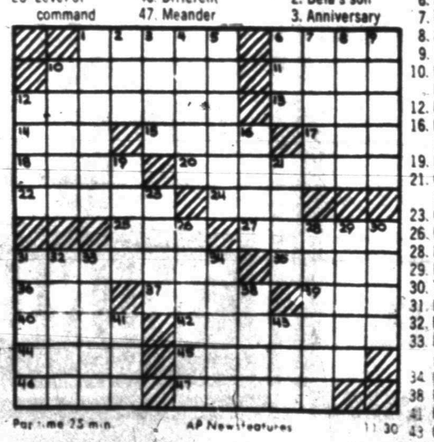

Par time 75 min. AP Newsfeatures 11-30

BARNEY GOOGLE AND SNUFFY SMITH

BLONDIE

FLASH GORDON

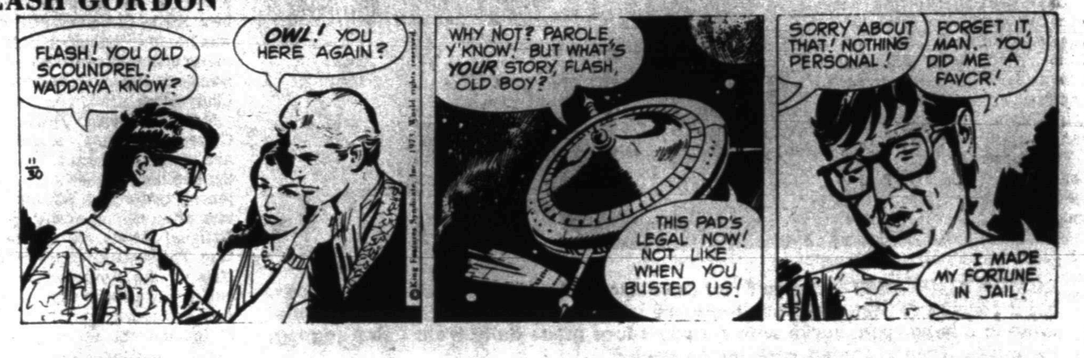

JOE PALOOKA

PLAIN JANE

TIGER

BUTTER AND BOOP

DENNIS THE MENACE

"HE DIDN'T HAVE NO FLEAS WHEN WE CAME IN HERE!"

LAFF-A-DAY

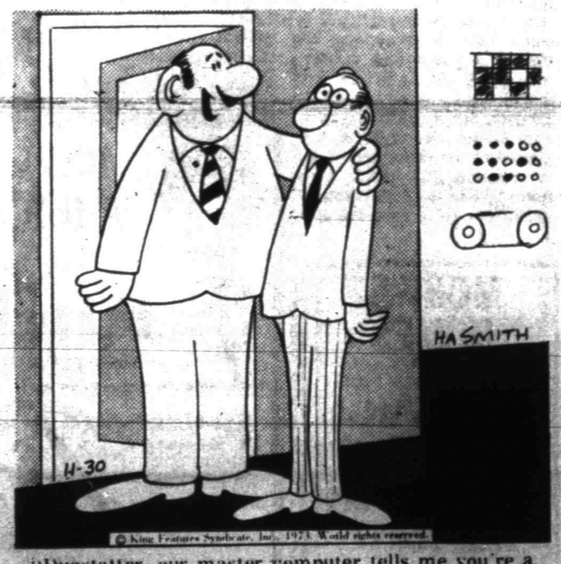

"Dunstatter, our master computer tells me you're a pretty efficient worker, for a human being."

Clarendon Nips Western 83-76

CLARENDON — Clarendon Junior College defeated the Western Texas College Westerners 83-76 in the opening Western Junior College Athletic Conference clash for both teams here last night.

The hosts were ahead by 19 points before halftime, but Western closed strong and pulled within 12 points at halftime, 44-32.

Clarendon came out fired up and dominated the boards during the first half. Coach Mike Mitchell of the Westerners said, "We tried every defense we had in the first half but none of them worked."

With 31 minutes remaining in the game, WTC pulled within four points and had a 1 and 1 free throw. They missed and Clarendon got an easy basket to pull out of danger. WTC was never any closer than four points during the remainder of the game.

Western played a man to man full court press in the second half and did a pretty good job.

"We shot well enough to win, but we lost on the boards," declared Coach Mitchell.

Western hit 33 of 58 from the field for 55 per cent. Four Westerners were in double figures, led by Harold Ward, who hit 22 points. Danny McDaniel roped 16 while Jerry Brooks and Luis Blanco each put in 10. Blanco did a good job, coming off the bench in the second half. He scored all 10 of his points in the last half.

The Westerners collected only 20 rebounds. McDaniel was top rebounder with only six.

Clarendon had five men in twin figures, led by Evander Ford, who hit for 26 points. Junior Siegeler roped 19, Joe Pride meshed 17, Herman Brown connected for 11, and Paul Graham dunked in 10.

The Westerners host New Mexico Junior College in the Scurry County Coliseum at 7:30 p.m. Monday in their next outing.

The box:

WTC (76)	FG	FT	PF	TP
Grant	1	0	1	2
Jones	1	0	0	2
Blanco	5	0	1	10
McDaniel	6	4	2	16
Barnes	3	0	5	6
Ward	9	4	1	22
Hill	1	2	1	4
Minor	2	0	0	4
J. Brooks	5	0	2	10
TOTALS	33	10	13	76

*****

CLARENDON (83)	FG	FT	PF	TP
Pride	7	3	5	17
Ford	11	4	3	26
Brown	5	1	4	11
Siegeler	9	1	4	19
Graham	4	2	2	10
Sherrod	0	0	0	0
TOTALS	36	11	18	83

WTC	32-44-76
Clar.	44-39-83

Porkers Take On UCLA

By THE ASSOCIATFD PRESS

There must be better ways to open the basketball season than against national champion UCLA, but that's Arkansas' task tonight as the Southwest Conference starts 1973-74 campaign in a search for intersectional scalps.

The Razorbacks of Coach Lanny Van Eman must play the UCLANS on their home court. Arkansas has top players in 6-7 forward Dean Tolson and 6-3 guard Rickey Medlock, but lost to graduation outstanding scorer Martin Terry.

In other games tonight, Wake Forest is at Rice, Houston Baptist is at Texas A&M, and Texas Tech is at Fresno State.

Rice and Wake Forest will use the 30-second clock by mutual consent. The 30-second clock will be in use at all SWC games this year.

Tech is defending SWC champion but Southern Methodist is the pre-season pick this year.

The Mustangs, who return four of their five starters including All-SWC Sammy Hervey and Ira Terrell, are at Missouri Saturday night.

Other games on the card Saturday include Arkansas at Santa Barbara, Baylor at St. Mary's, Houston at North Carolina, Vanderbilt at Rice, Mississippi at Texas, Texas Christian at Oklahoma City and Texas Tech at Nevada-Las Vegas.

To give one an idea of the job facing Arkansas, UCLA returns two All-America selections this season with super center Bill Walton and forward Keith Wilkes. UCLA won the national championship last year with a 30-0 record.

Tigers In Tourney

The Snyder Tigers met Abilene Cooper at 3 p.m. today in the first round of the Irving Basketball Tournament.

Other first round pairings pit Wichita Falls Rider against Irving at 4:30 p.m., Thomas Jefferson of Dallas aginst Irving Nimitz at 6:30 p.m., and Paris against Irving McArthur at 8 p.m.

Coach Bob Moore of the Tigers said starters for Snyder will include Greg Gary, 6-4 junior, and Larry Johns, 6-2 junior, at post, Roy Lee Carter, 6-2 junior, and Welton Cobb, 6-0 junior, at wing, and Tim Jones, 5-8 senior at guard.

Winners bracket games are slated for 1 p.m., 2:30 p.m., 7:30 p.m. and 9 p.m. Saturday while the losers will vie at 9 a.m., 10:30 a.m., 4 p.m. and 6 p.m. Saturday.

JV Tourney Is Underway

The Snyder sophomores met Plainview at 3:30 p.m. today in the first round of the Snyder Junior Varsity Basketball Tournament. The Snyder JV will meet Lubbock High at 8 o'clock tonight, also in the first round.

Other first round pairings pitted Abilene Cooper against Midland Lee at 5 p.m, and Big Spring against Lubbock Monterey at 5:30 p.m. today.

Winners bracket contests are on tap for 11 a.m., 12:30 p.m., 6:30 p.m. and 8 p.m. Saturday while the losers bracket slate is set for 8 a.m., 9:30 a.m., 3:30 p.m. and 5 p.m. Saturday.

The National Boat Show in New York City will be held Jan. 12-20 in the New York Coliseum.

STATE SEMI-FINALISTS — The Ira Bulldogs will meet Marathon at Rankin tonight in the state semifinals of Class B Six-Man football playoff. Team members are, from left to right, bottom row, Joe Sanchez, Royce Corbell, Myron Calley, Hank Chenoweth and Greg Germany (manager); middle row, Bobby Haddox, Tom Murphy, Carl Smith, Perry Kruse and Dale Wiggins; and, top row, Robert Clements (manager), Richard Daves, Tom Daves, Randy Sterling and Coach Patrick Sadler.

Ira Meets Marathon In Big Lake Tonight

Can the Ira Bulldogs stop Bobby Estrada?

That will be the big question when Ira tangles with Marathon at 7:30 p.m. tonight in Big Lake in the Class B, Six Man Semifinals football contest.

Estrada is regarded as one of the top passers in the state. He will be throwing from the spread formation. Ira Coach Patrick Sadler scouted Marathon in an earlier game and he was impressed with Estrada's ability.

Ira has experience against strong passing teams. Only last week they knocked off Benjamin by a score of 47-24 in bi-district. Benjamin also had a good passing team. But, the Bulldogs put a hard rush on the passer and they also received a sound performance from their strong running offense. Marathon beat Christoval in bi-district 77-30.

The Bulldogs have an 8-0 record, including a 48-32 triumph over Christoval. They've scored 437 points while yielding only 121. Marathon is 11-0 for the season.

The Bulldogs have a strong running attack with Richard Caves, 175-pound senior, at quarterback; Tom Daves, 225-pound junior at running back; and, Dale Wiggins, 140-pound senior, at tailback. All three of them have scored over 100 points this season. Wiggins is the leader with 168 points.

Ira also has good size. The starting offensive line includes Bobby Haddox, 185-pound senior, at left end; Randy Sterling, 210-pound senior, at right end; and, Perry Kruse, 190-pound senior, at center.

Defensively, Sterling will be at left end, Tom Daves will be at right end, Richard Daves will be a linebacker, and Wiggins will be a linebacker. The two safeties for the semifinals contest will be Hank Chenoweth, 120-pound sophomore, and Tom Murphy, 135-pound senior.

Coach Sadler also can call on several other lads for help. They are Carl Smith, 180-pound junior; Myron Calley, 160-pound sophomore; Royce Corbell, 145-pound freshman; and, Joe Sanchez, 175-pound freshman.

Rankin, Holliday Clash In Region Grid Contest

It will be a strong running attack against a strong passing attack when Holliday's Eagles tangle with Rankin's Red Devils at 7:30 tonight in Tiger Stadium in a Class A regional football playoff game.

Holliday, because of its strong running attack will be favored by two touchdowns. The Eagles are champions of District 7-A. They own victories over Nocona (22-0), Electric (30-0), Hollis, Okla. (1-0 forfeit), Seymour (34-0), Henrietta (7-0), Munday (53-0), Archer City (14-0), Crowell (20-10), Knox City (34-30), Paducah (35-0) and Albany (27-9).

Rankin champion of District 6A, has an 8-3 record. Their victories were over Jal, N.M. (40-0), Wink (40-0), Clint (86-6), Sanderson (20-9), Marfa (35-6), Iraan (38-0), Balmorrhea (41-6) and Plains (16-14). Their losses were to Eldorado (6-9), McCamey (6-13) and Stanton (8-14).

Coach Milford Groves of the Holliday Eagles said his team's strongest points are defense and their ground game. Holliday operates from the Wishbone offense and the Oklahoma 5 defense. Coach Dwayne Turner of the Rankin Red Devils said good speed, defense and passing are his team's strong points. Rankin operates from the Winged-T attack and uses a "27" and "4-3" defense.

Left halfback Byron Redden, a 165-pound senior, is the leading ball carrier for Holliday. He has gained 1,082 yards on 159 carries and scored 11 touchdowns. At quarterback will be Tommy Allgood, 175-pound junior, who has completed 34 of 66 passes for 649 yards and eight touchdowns. He's also gained 220 yards rushing. At right halfback will be Billy Chambers, 195-pound junior, who has gained 249 yards. At fullback will be Donald Ross, 220-pound senior, who has gained 520 yards on 120 carries.

Rankin's attack is guided by Eric Fitzhugh, 173-pound junior, who has completed 76 of 197 passes for 1,177 yards and 12 touchdowns in the first 10 games. At wingback will be Jimmy Joe Matthews, 181-pound senior, who handles the team punting chores. He's averaging 40.1 yards per kick. Others in the Red Devil backfield are halfback Ernest Black, 151-pound junior, who has averaged over 130 yards in each of the last three games; and, fullback Donnie Cole, 178-pound sophomore. Black has carried 77 times for 372 yards, Cole has carried 149 times for 819 yards, Matthews has gained 233 yards on 31 runs, and Fitzhugh has netted 201 paces on 52 efforts.

The Holliday offensive line included left end Larry Rains, 160-pound senior, left tackle John Cox, 200-pound senior; left guard Kenny Bridges, 165-pound junior; center Allen Gilmore, 175, senior; right guard Dee Stone, 170, junior; right tackle Art Williams, 200, senior; and right end Stam Mason, 200, senior.

Defensively, Cox will be at left end, Williams at right tackle, Gilmore at right end, Mason at left linebacker, Ross at right linebacker, Rains at left cornerback, and Allgood at left half. Mike Miley, 175, senior, will be at left tackle; Timmy Veal, 180, senior, will be nose guard; Tracey Moss, 150, senior, will be at right cornerback, and Greg Stone, 150, senior, will be at right safety.

The Rankin offensive line includes Asa Rhodes, 170, senior, at center; Jimmy Eggemeyer, 170, senior, at left guard; Charley Peterson, 178, senior, at right guard; Mark Parker, 175, junior, at right tackle; Tom Lindsey, 180, senior, at left tackle; Doug Brazil, 170, senior, at tight end and Tommy Gray, 136, senior, at split end.

Defensively, Rankin will have Peterson at right end, Rhodes at left linebacker, Brazil at right linebacker, Black at left safety, and Matthews at right safety. Other defenders will be Allen Speed, 213, junior, at left end; Curtis Copeland, 140, junior, at left guard; Richard Loftin, 149, junior, at right guard; David Turner, 149, sophomore, at middle linebacker; Greg Copeland, 163, senior, at left cornerback; and, Brad Winn, 150, senior, at right cornerback.

It should be an exciting ball game. You can get tickets at the gate.

Snyderite Is Line Coach

Billy Stewart, former Snyder resident, will be the line coach of the Sam Houston of Arlington football team that meets Odessa Permian at 2 p.m. Saturday in San Angelo in the Class AAAA playoffs.

Stewart played football for the Snyder Tigers and later for the Arlington Rebels.

Tom Seaver of the New York Mets led the National League in strikeouts in 1973 with 251.

Rice Owls Can Sack Up Third

By DENNE H. FREEMAN
Associated Press Sports Writer

The Rice Owls can perch on undreamed heights Saturday with a victory over Baylor in the final weekend of the Southwest Conference football campaign.

Rice Coach Al Conover's crew was about the only unpredictable thing in the conference this year. Texas won the title for the sixth consecutive campaign just as it was supposed to and Texas Tech was the runnerup.

But Rice in third place?

You could have found a hard time getting 50-to-1 odds. Rice was generally picked to finish in the SWC cellar.

Despite a low-scoring offense, the Owls have defeated Arkansas, Texas A&M and Texas Christian on back-to-back Saturdays with a stout defense and the long-distance lightning of kickoff return specialist Carl Swierc.

"It's hard to believe Rice has won three games with just a total of 18 first downs, but that shows you what all-effort will get you," says Baylor Coach Grant Teaff.

Baylor has fallen on hard times this autumn and rests in the cellar where the Owls were supposed to finish. The Bears are 0-6 and desperately need a victory.

"We need something with a good taste to end the season on," Teaff says.

Rice is 3-3 and a touchdown favorite.

Southern Methodist, should Rice lose to Baylor, could tie Arkansas for third place with a 3-3-1 record if the Owls lose and the Mustangs defeat Texas Christian in Dallas Saturday. Arkansas has finished the season.

SMU is a two-touchdown pick over the luckless Horned Frogs who will be playing their last game under Coach Billy Tohill.

Tohill was fired with two weeks to go in the season effective with the SMU game.

"I would expect TCU to be fired up emotionally for this game," said SMU Coach Dave Smith.

TCU is 1-5 for the SWC season.

The SWC season will not officially end Saturday because Texas meets Nebraska New Year's Day in the Cotton Bowl and Texas Tech plays Tennessee in the Gator Bowl at Jacksonville, Fla., Dec. 29.

Travis 8th Grade Wins

ABILENE—Travis 8th grade bested Abilene Lincoln 61-35 here last night.

Travis took an early lead and stayed out front all the way. Tony Cobb sparked Travis with 21 points. Richard Willis tallied 12 and Lucious Jeffrey put in 11 points.

For Lincoln, Tallant was high point man with 10 points.

TRAVIS 8TH (61)—C. Cobb 4-1-9; T. Cobb 10-1-21; Ollison 2-0-6; Thompson 1-2-4; Jeffrey 5-1-11; Willis 4-4-12; totals 26-9-61.

LINCOLN (35)—McCoy 2-0-4; Little 1-0-2; Spells 4-0-8; Hart 1-0-2; Tallton 5-0-10; Hatch 1-1-3; Layfield 2-0-4; Bailey 0-2-2; totals 16-3-35.

Travis	13	14	19	15—61
Lincoln	6	7	10	12—35

Fuel Shortage Hammers Sports

BOONE, Iowa (AP) — Interscholastic athletic competition and practices have been banned for Iowa high school athletes during the Christmas holiday period as a fuel conservation measure.

The Iowa High School Athletic Association said Wednesday member schools voted 408-66 to call off all athletic competition between Dec. 22-30.

An association official said 50-60 Christmas basketball tournaments will be called off and about 30 to 40 regularly scheduled wrestling and swimming meets will be postponed.

NOTICE TO HUNTER'S
We Will Be Open From Now Till After Hunting Season From 8:30 A.M. Till 8:30 P.M. Monday Thru Saturday
Gunsmithing, Shells
All Your Hunting Needs
YE OLD GUN SHOP
1912 25TH.

EXTRA CLEAN USED CARS
1969 CHEVROLET Caprice Station Wagon, 9 passenger
1969 CHEVROLET Caprice 4 door
1967 CHEVROLET Impala 4 door
1967 FORD ½-ton pickup, "6" Cylinder
1967 CHEVROLET ½ ton pickup, 8 cylinder
1967 PLYMOUTH 2 door hardtop
1966 PLYMOUTH 4 door, 6 cylinder
1965 CHEVELLE 4 door 6 cylinder
1965 CHEVROLET 4 door 8 cylinder
SOUTHSIDE MOTOR CO.
College Avepue Snyder, Texas Phone 573-6131

DENSON CAR RENTAL
300 E. HWY.
Phone
573-3912

For Wear On CONCRETE
In stock . . . no waiting
6 to 13, A-E

Sure cure for 5 o'clock feet
RED WING
RED WING SHOES
THOMPSON'S
Southeast Corner of Square

Scurry County Residents
We Need Your Help!
United Way
The 1974 United Way goal is attainable for this year ONLY if every Scurry County citizen meets his civic responsibility and gives. Please. if you have not been contacted and wish to make a pledge, fill out the coupon below and mail to United-Way Headquarters. The agencies, the workers, the United Way officers and directors will appreciate your interest and support.
CLIP...FILL OUT. MAIL TODAY
UNITED WAY
DRAWER CC
SNYDER, TEXAS 79549
Yes, I want to have a part in meeting the 1974 United Way Campaign Goal.
I wish to give $_____ in the following manner:_____ENCLOSED_____
Bill me on _____ date
NAME .....
ADDRESS .....
CITY ..... PHONE .....

CLASSIFIED MAIL-O-GRAM
A CONVENIENT FORM PROVIDED FOR YOUR CLASSIFIED AD
PRINT AD BELOW. USE ONE BOX PER WORD. EACH WORD, NUMBER, GROUP OF NUMBERS, PRICE, CONSISTS OF ONE WORD. NO ABBREVIATIONS, PLEASE.
Classification
No. of Days
CLASSIFIED ADVERTISING RATES & SCHEDULES
15 WORDS MINIMUM
1 day per word 7c
2 days per word 13c
3 days per word 17c
4 days per word 20c
5 days per word 22c
6th day 24c
Legals, per word 7c
Card of thanks, per word 7c
Each additional day 3c per word.
Deadline 4:30 p.m. Monday through Friday prior to day of publication.
Deadline Sunday 4:30 p.m. Friday
—INCLUDE CHECK OR MONEY ORDER—
NAME .....
ADDRESS .....
CITY ..... ZIP .....
FOR YOUR CONVENIENCE, PASTE THIS PRE-PAID LABEL TO YOUR ENVELOPE
FROM
No Postage Stamp Necessary If Mailed in the United States
BUSINESS REPLY ENVELOPE
First Class Permit No. 2, Sec. 510 P. L. & R., Snyder, Texas
POSTAGE WILL BE PAID BY
SNYDER DAILY NEWS
P. O. BOX 949
SNYDER, TEXAS 79549
Classified Ad Dept.

DIAL 573-5486 TO PLACE YOUR CLASSIFIED ADS

ELK ADVOCATE—Teacher Virginia Wright testified for the herds of Idaho elk unable to appear at a Forest Service hearing on proposed wilderness classification for two primitive areas. (AP Wirephoto)

Auto Plants Extend Shutdowns

DETROIT (AP) — Following in the footsteps of industry giant General Motors, Chrysler Corp. has announced January plant shutdowns to trim production of large-size automobiles.

The nation's No. 3 automaker said Thursday it is extending the week-long Christmas shutdown by three days at two plants which turn out large cars. A third plant which has been assembling large cars will be closed for two weeks during conversion to small car production, Chrysler spokesmen said.

Chrysler also said four small car assembly plants would be closed three days to allow a balancing of parts supplies with the newly converted plant.

About 33,000 Chrysler hourly workers will be affected by the three-day shutdowns, spokesmen said. Another 5,100 will be laid off during conversion of the firm's Newark, Del., assembly plant to small-car production, they said.

General Motors said last week it would shut down some assembly lines in 16 plants the third week in December to cut production by 79,000 large autos. The decision was forced by growing inventories of large-sized autos, GM said. Industry sources said buyers were apparently avoiding large gas-eating cars because of the energy crisis.

Workers with more than a year of experience retain 95 per cent of their pay during the temporary shutdowns layoffs.

US Sees Mideast Meet Opening On Schedule

By BARRY SCHWEID
Associated Press Writer

WASHINGTON (AP) — Despite the current breakdown in military talks, U.S. officials expect the Middle East peace conference to open as planned in mid-December.

These officials, from the top down, describe the suspension by Egypt as simply part of the "ups and downs" of a long process of negotiating a settlement. The officials expect Secretary of State Henry A. Kissinger to be on hand for the conference, now tentatively set to begin Dec. 17 or 18 in Geneva.

However, even if Egyptian and Israeli generals meet again on the road to Suez, they do not expect a major agreement on a pull-back of opposing armies until the conference itself.

Israeli officials, meanwhile, hold out the possibility that the generals may meet again.

Kissinger is expected to outline essential details of the conference next Tuesday. Syria and Jordan would participate with Israel and Egypt, while representatives of the United States, the Soviet Union and the United Nations would attend.

Observers would come from Lebanon and other Arab countries.

At the same time, the secretary of state was expected to announce major shifts in the top echelon of the department. The White House will name ambassadors to more than a dozen posts, including Moscow, Tokyo and Buenos Aires.

Egypt broke off the talks on Kilometer 101 Thursday, accusing Israel of not living up to a key provision of the cease-fire agreement worked out by Kissinger in his swing through the Middle East earlier this month. This called for prompt negotiations pointing toward an Israeli pull-back from occupied Arab territory.

Kissinger, who has testified in secret to congressional committees most of the week, plans to take off Dec. 8 for a meeting of North Atlantic Treaty Organization ministers in Brussels.

After a stop in London for a speech he is likely to swing through the Middle East again, this time visiting Israel and possibly Syria in addition to Egypt. He then would wind up in Geneva to see the conference through its opening days.

Cooler Houses To Cost More

By LOUISE COOK
Associated Press Writer

Experts say it probably will cost more to heat a home with oil this winter, even with the thermostat turned down. Higher oil costs are to blame.

In some areas of the country, heating oil costs have risen more than 25 per cent since last year.

President Nixon has told homeowners they must reduce temperatures by six degrees to conserve energy. But industry spokesmen say the fuel savings won't offset the higher prices, caused by increased costs, particularly for foreign crude oil.

Heating oil prices have risen monthly this fall across the nation. U.S. Government price control regulations permit a monthly increase in the retail price to offset increased costs.

A spokesman for the Massachusetts Division of Standards said heating oil prices in his state last week ranged from 24.3 to 34.8 cents a gallon — about a 10-cent-a-gallon increase over last year.

An industry spokesman said that it took about 1,800 gallons of oil to provide heat and hot water for the average home in Massachusetts last year. He said oil consumption is reduced by three per cent for every one-degree temperature cutback over 70 degrees and by 1½ per cent for every degree cutback below 70 degrees.

Michigan residents already are paying almost 25 per cent more for a gallon of oil this year than they did last year. A spokesman for the Oil Heat Information Council said prices in the Grand Rapids area, for example, averaged 16.9 cents per gallon last year and 21 cents a gallon this year.

A spokesman for the Oil Heat Institute in the state of Washington said that prices averaged 22.9 cents a gallon last year and now were 25.9 or 26.9 cents a gallon.

Mark Barker of the Oil Fuel Institute of Florida said there's "no question" costs will be higher this year in his state. Heating oil currently is running from 26.9 to 28.9 cents a gallon compared with about 21.9 cents last year, Barker said.

Florida homeowners won't feel the pinch as much as their neighbors in the north. Barker said the average home in central Florida required only about 250 gallons of oil last winter.

A spokesman for the Chicago-based Oil Heat Marketers Association said the average home in his area required about 1,300 gallons of oil last winter. He said the average cost per gallon was 19 cents, for a heating bill of $247.

Crew In Third Week

SPACE CENTER, Houston (AP) — As they begin their third week in space today, Skylab 3's astronauts are adjusting well to their weightless world after some early setbacks.

However, Mission Control reports their adjustment is taking slightly longer than the first two Skylab crews. Officials blame this on a heavy work load assigned the crew early in the mission.

The work load prompted astronaut Edward G. Gibson to say, "Our first seven or eight days up here were not something I would want to go through again."

"Their performance today on a tough schedule shows they're getting there," Flight Director Charles Lewis reported Thursday. "They're coming along fine. It's just a matter of time."

Lewis said that by the end of the second week, both the Skylab 1 and 2 astronauts had acclimated well and were performing at full capacity. He said the Skylab 3 crew — Gerald P. Carr, William R. Pogue and Gibson — should be at that point within a few days.

During the first week, the Skylab 3 astronauts often fell behind in their scheduled activities and at times made small mistakes.

The astronauts planned another busy day of experiments today, with continuing medical checks and observations of the earth, sun, stars and the comet Kohoutek.

Labeling Of Aspirin Is Urged

SAN ANTONIO, Tex. (AP) — Medicines containing aspirin should clearly be labeled that aspirin is an ingredient, says the executive committee of the American Association for Clinical immunology and Allergy.

The committee adopted a resolution Thursday urging that the federal Food and Drug Administration require manufacturers of medicines with aspirin ingredients to tell the aspirin contents "in large letters" on packaging.

The resolution adopted during an association meeting here, says some over-the-counter cold remedies and nonprescription preparations for aches, pain and fever are "truly aspirin, with or without modification and others contain aspirin in varying amounts.

Dr. Robert J. Brennan, president-elect of the association, says the problem of allergic reaction to "easily obtainable patent medicines" which do not clearly label aspirin content is "quite serious."

Brennan, of Fort Lauderdale, Fla., says aspirin allergy is not unusual and a reaction can result "in a form of asthma or severe hives, for example."

CLASSIFIED ADVERTISING RATES & SCHEDULES
15 WORDS MINIMUM

1 day per word	7c
2 days per word	13c
3 days per word	17c
4 days per word	20c
5 days per word	22c
6th day	24c
Legals, per word	7c
Card of thanks, per word	7c

Each additional day 3c per word. These rates for consecutive insertions only. All ads are cash unless customer has an established account with The Snyder Daily News. No refund will be made on ad after appearing in paper. The Publisher is not responsible for copy omission,s typographical errors or any unintentional error that may occur further than to correct it in the next issue after it is brought to his attention.

ERRORS
The Daily News can not be responsible for more than one incorrect insertion. Claims cannot be considered unless made within three days from date of publication. No allowance can be made when errors do not materially affect the value of the advertisement. All out of town orders must be accompanied by cash, check or money order. Deadline 4:30 p.m. Monday through Friday, prior to day of publication. Deadline Sunday 4:30 p.m. Friday.

ANNOUNCEMENTS A

SPECIAL NOTICES A-2

IF YOU drink, that's your problem; if you want to stop, that's our problem. Alcoholics Anonymous. 573-5390 or 573-5117.

CHRISTMAS! X-MAS-Christmas Give a History of Scurry County—"From Buffalo....to Oil" already X-Mas wrapped Hugh Boren & Son office 2501 College. Ave.

DUE TO gasoline shortage the Snyder Taxi Cab Co. will be closed 6 a.m. Sunday morning until 5 a.m. Monday.

AUTOMOBILES B

AUTOS FOR SALE B-1

FOR SALE-Pont-4 sp. trans. with Hurst shifter. Good condition 573-8155.

70 G.P. new tires, $1750. 67 GTO new motor 4 speed $65. 573-5710.

1968 6 cylinder Falcon 2 door hard top—new tires, new upholstery, new paint job—573-6859 after 6 p.m.

69 CHEVELLE 396 4 speed. Best offer. 573-5842 after 3 p.m.

1972 PLYMOUTH Satellite Custom. Very low milage. Loaded with options. V-8, automatic, 4 door. Perfect in every respect. 573-8675.

1965 THUNDERBIRD. Power and air, good tires. $695.00. 573-3607. 2607 34th.

FOR SALE 65 Chev. pickup with camper. 1904 15th.

TRAILERS B-3

FOR SALE 15 ft. hi-lo camping trailer, sleeps six, stove, ice-box, electric lift, insulated. Call 573-8347.

second run this ad

BUSINESS SERVICED

BUILDING CONST. D-1

Matthews Roofing
Composition & Asphalt. Cool top trailers (Aluminum)
Call 573-7101

MISCELLANEOUS D-20

Having Cleaning Problems?
Have it done rite by
"MR. DUN—BRITE
Windows floors
Free Estimates
Call 573-2998

We repair tires
On wide wheel or mag.
On our Coats 20-20
It's no drag.
Bill Bowlin Texaco
Clairemont Rd. 573-8150

KNAPP SHOES
at 2017 40th
H.E. Aylor
573-9644

SNYDER APPLIANCE REPAIR
Experienced appliance repairman, factory authorized, work guaranteed. Call
LOYD BOREN
573-3148
2804 AVE. K

REDUCE SAFE & Fast with GoBese Tablets & E-Vap "water pills". Hall Drug.

6 YARD DUMP truck and front end loader on small tractor. Haul dirt, sand, and gravel for yards, driveways, or whatever the need. Plow yards and clean up. Free estimates by the load or job. Remove trees. Don McAnelly. Phone 573-3136.

EMPLOYMENT E

HELP WANTED E-1

MOTEL MAID wanted. Experienced. Room and wages. Call 573-7664 for appointment and interview.

HELP WANTED E-1

TEXAS OIL COMPANY needs good man over 40 for short trips surrounding Snyder. Contact customers. We train. Air mail A.G. Dickerson, Pres., Southwestern Petroleum Corp., Ft. Worth, Tex.

NEED PART time manager for Tiger Drive-in. Contact Johnny Harper at the Cinema 573-7519.

MAN FOR Janitorial work, 40 hours week. Town & Country Meat Center

ROUTE SALESMAN for Gandys Dairy. Apply at American Motel to Jerry Hunt or Bill Hook after 10 o'clock the 15, 16, or 17.

BEA OWENS on the square is now hiring Christmas help apply in person.

NEED MEN to work on double derrick well servicing unit. Call 573-6105.

RELIEF WAITRESS Johnnies Restaurant 5 days a week. 573-3923.

ONE MAN 44 hr. guaranteed time and ½ overtime. Age 20-45. Will train. Call 573-6396 or 573-2101 after 6 p.m.

Jean's Employment Service
-General roustabout work
-Will be paid daily
-Min. $2.00 per hour
-Max. $4.00 per hour
-Any kind of work
-Call 573-6882 or 23rd and Ave R.

JOB WANTED FEMALE E-6

BABYSITTING WANTED in my home day or night. No Sundays 573-8362.

WOMANS COLUMN H

CHILD CARE H-3

I WILL do babysitting in my home. Call 573-8659

WILL DO baby sitting in my home, day or night. No Sundays please. 573-8602

FARMER'S COLUMN J

FARM EQUIPMENT J-1

ARF REGISTERED Catahoula leopard (stock dogs) some started or trained. Black and red doberman male. 573-7357. (young)

LIVESTOCK J-3

NINE WEEK old pigs $25.00 each. 573-8151, H.B. Carter, 1902 KSNY Drive.

STOCKER FEEDER
and
ROPING CATTLE
Have in lots or buy on order.
TOM NIX
915-823-3564

POULTRY J-4

HUNTING-DEER quail and turkey. $25.00 a day. 728-3522 Col. City.

HUNTING QUAIL, deer, call 573-3237.

MERCHANDISE K

DOGS-PETS K-3

MERRITT'S POODLE Parlor. Complete grooming. 2000 KSNY Drive. 573-2722.

OPOSSUM FOR SALE. CLEAN PET. Call 863-2429. Make offer.

PUREBRED ENGLISH Bulldog puppies for sale 2 females 1 white, 1 brindle. 8 weeks old $75.00. 915-735-2945. Rotan.

HOUSEHOLD GOODS K-4

VACUUM CLEANER Supplies. All makes serviced. Snyder's Vacuum Cleaner headquarters. Allen Sewing Machine Center.

KEEP CARPETS beautiful despite footsteps of a busy family. Buy Blue Lustre. Rent electric shampooer $1. Clark Lumber.

FOR "A job well done feeling" clean carpets with Blue Lustre. Rent electric shampooer $1. Roe's Furniture & Appliance.

GARAGE SALES K-5

Garage Sale
200 33rd
Thurs. & Fri afternoon
& Sat

Clothing, toys, bicycles, and misc. items.

Farage Sale
3403 Kerville
Friday evening & all day Sat.
Men, Women & Children clothes lots of what knots & junk come look.

Garage Sale
Saturday Only 9-6
4500 Beaumont (Bassridge)
Children's shoes, clothes, carpet artificial Christmas Trees. Trash and Treasures

GARAGE SALES K-5

Garage Sale
2611 Ave. J
Friday afternoon
& Saturday.

Garage Sale
2314 40th
Sat. & Sunday afternoon after 1 p.m. 66 Plymouth standard shift.

Garage Sale
3½ miles West on Lamesa Highway ½ mile South of Tracer Survey Building.
Saturday 9:00-6:00
573-2581.

Garage Sale
2111 29th
Fri. afternoon
after 2 p.m.
All day Sat.

Garage Sale
Sat.
3107 Ave. A
3 families.
Bicycle

Garage Sale
Association for Retarded Children
Open each Thursday, Friday and Saturday.
9a.m. to 5p.m.
2508 Ave. W

MUSICAL INST. K-6

COMPLETE DRUM set for sale. 7 pcs. Call after 6:30 573-7208.

SPORTING GOODS K-9

15 FT. Sea King 40 hsp. boat, motor and trailer. $450. Call 573-3314.

7½ HP outboard motor and gas tank. 60" tubular telescoping antenna mast. Argus C-4 camera and light meter. All items in excellent condition and priced reasonable. 3000 Denison.

MISCELLANEOUS K-11

FOR SALE, 1972 Honda 350 CB Helmet, New tires, luggage rack, 12 cu. ft. upright freezer. Call 573-8174 after 5:00 p.m.

Must Sell all inventory of Mexican imports, marked down below wholesale. 3-piece wall plaques sets. $9.00, wrought iron ships $1.75, onyx chess set & table $24.00, etc. 573-6786.

FIREWOOD, PINE & Pignon delivered from Rudlose. 573-4557 for orders.

¾ DAL House pick-up cover—$150. 18 ft. Westinghouse frost free refrigerator combination. Extra good $175.00 2 Ford mag wheels 14" $10.00 each. 863-2238 or 863-2373.

FURNITURE K-13

Dunnam Mattress Co. is having a mattress sale complete new sets (box spring & mattress) twin or full size $69.95.
2302 College
573 2142

RENTALS L

FURNISHED APTS. L-3

NEAT 2 bdr. utilities and SCAT paid, couples prefered and no pets. Call 573-6525.

TWO ROOM and three room furnished apartments. Also two bedroom apartments with or without T.V. Jack & Jack Realty, 573-3452 or 573-3566.

FOR RENT 2 room Apt. Phone 573-6510 after 6 p.m.

FURNISHED
APARTMENTS & ROOMS
Special Weekly Rates
Bills Paid—Come Look
Tel-Ray—T.V. Available
SKYLINE MOTEL
Lamesa Hwy. 573-9226

UNFURNISHED HOUSES L-5

3 BD RM, ½ bath. 2808 42nd. $145.00 per month.

2 BEDROOM house unfurnished. Call 573-5950 or 573-2442.

REAL ESTATE M

HOUSES FOR SALE M-2

1. WEST—Completely redone, 3 bdrm. home, carpeted $8500.
2. BUSINESS Lots, large and small, reasonable prices.
3. SCURRY CO—366 A. 326 A. Pasture & 40 Cult. windmill water, $150. A. (Near river)

ROSWELL RIGSBY
REAL ESTATE
200 East Highway 573-7682

EQUITY BUY—3 bdrm., 39th St., Fenced yard, lg. lot.
WEST—150x140 lot, 2 Bdrm Home, water well & windmill cellar $12,500.
2 BDRM House, large lots, water well and plumbed for 2 mobile home spaces. $6500
ROSWELL RIGSBY REAL ESTATE
200 East Highway 573-7682

HIRE THE VET

HOUSES FOR SALE M-2

U.S. DEPARTMENT OF
HOUSING AND URBAN
DEVELOPMENT
POST OFFICE BOX 1647
LUBBOCK, TEXAS 79408
NOTICE TO BROKERS
ON
HUD ACQUIRED
PROPERTIES
NEW LISTINGS
WAITING PERIOD EXPIRES
FIVE WORKING DAYS
AFTER PUBLICATION
ALL CASH AS IS

The following language must be inserted under Item H of the sales contract: "Item 11 on the reverse hereof is void and of no effect and the Purchaser will make no claim thereunder. Purchaser also acknowledges the fact that the property may not meet local code requirements on which certificates of occupancy are based."

THE HIGHEST OFFER RECEIVED MEETING OR EXCEEDING THE LISTED PRICE WILL BE ACCEPTABLE. ONE-HALF OF THE OFFER TO PURCHASE MUST ACCOMPANY THE CONTRACT.

These properties are to be sold "ALL CASH AS IS" with no warranties expressed or implied and are not reinsurable.

HUD-FHA reserves the right to reject any or all bids and to waive any informality in any bid.

"Any qualified individual Company or Corporation, regardless of Race, Color, Religion, or National Origin, may purchase HUD property.

SNYDER, TEXAS
494-010413 3004 38th Street
$4,950

206 35th Street—3 bedroom home with a new roof, some new carpet, new FHA Appraisal and ready for a new owner.

2900 AVE F—2 Nice Size Bedrooms. Needs some refinishing but at this price you can do it—Only $3350

WE SELL THE GOOD EARTH
If you want some for 1974 we suggest you look these tracts over real soon.
28 ACRES—East, Near Snyder
40 ACRES—On Colo. City H'wy.
320 ACRES—SE of Snyder
120 ACRES—SW of Snyder
160 ACRES—South of Snyder
30 ACRES—South of Snyder

BUSINESS BUILDING WITH 100 FT. FRONTAGE LOCATED IN THE HEART OF SO. COLLEGE AVE. SHOPPING AREA.

JOE BOX REALTY
4006 College 573-5906
Nights and Weekends 573-5906

3 BEDROOM house for sale. Small equity, assume payments. 2803 College—573-6775.

FOR SALE by owner, large 3 BR, 2 bath, Den, carpeted thru out, 1 Blk from Stanfield. Equity buy. Call 573-9586 after 4 p.m. weekdays, anytime weekends.

BUYING? OR SELLING?
2410 28th St. 2 BR large lot.
3011 28th St. 3 BR new carpet.
Mobile home lots-all utilities
Nice lake cabins-bargain prices.
320 acres ranch land-Reagan County.
240 acres, 146 cult. Blackland, $250.
170 acres east of town —$250.
200 acres east of Colorado City—$250.
BEAVERS REAL ESTATE
3425 College Ave.
Phone 573-9472
Virginia Elme 573-3713

SOUTHWEST..new listing on 39th St..3 bedroom, carpet..good location..equity buy

COMMERCIAL..large building close to town..can be used for many types business.

CENTRAL SNYDER..3 bedroom home with large lot..$8500.00..total financing available.

SOUTHWEST..Equity or new loan..3 bedroom with carpet, fenced yard, central heat and air..on 40th Street.

COMMERCIAL..excellent property on south College Ave..also large acreage in East with building.

EAST..newly repainted..equity buy..corner lot..small monthly payments..201 34th St.

STEVENSON
REAL ESTATE
South Side of Square
Business Phone 573-5612
Nights & Weekends—573-5612

All kinds of roofing, siding and floor tile, general contract work. All work Guaranteed.

WE TOP EM ALL
ROOFING CO.
Free Estimates Call:
Parnell Robertson
863-2429
Or John Gober
573-6831

HOUSES FOR SALE M-2

2 BDR. house $4,900 at 1802 15th new paint, new roof. 573-2445 or 573-5627.

FOR SALE by owner, 3 bedroom, 1 bath, garage and central heat. $13,750. Payments $94.00; equity buy. 2302 41st St. 573-8390.

1. Good tract of land...edge of town.
2. Excellent business property...high income.
3. Farm Land...a real buy...we can arrange so you can use your TEXAS GI on 5 tracts.
4. SW Snyder...3 bd. brick...Appointment only.
5. HERE is what you have been waiting for...small farm near Snyder...better hurry, it won't last long.
6. SW Snyder...NICE 3 BD. ROOM...LESS THAN 6 percent INT. total pymt $108 MO...EQUITY BUY...WORTH THE MONEY.
7. NE Snyder...nice home...plenty of water for garden from water well.

BRIGHT'S REALTY
1827 25th Street
OFFICE PHONE 573-6137
Jim Smylie Phone 573-8646
Wilson Bright Phone 573-8583

Country Home
3 BDRM, 2 bath BRICK, panelled, utility rm., Cent. ref. air & heat, basement, fenced yards, 2 wells, orchard, garden, hog lots, cross fenced...OVER 3,000 sq. ft. SHOP SPACE, ¼ mile Hwy. frontage..."LET'S MAKE A DEAL"!!!..$35,000.00
BASS REAL ESTATE
Phone 573-6827

"A TOUCH OF SPANISH." It's a brand new 3 bedroom, 2 baths, all brick, double garage, den, living combination with attractive fireplace, Bright colors, shag carpet throughout, beautiful light fixtures. FHA financing.

"GRACIOUS LIVING," lovely "HOME". This spacious 3 bedroom, 2½ bath, has all the extras possible. Large homey den with fireplace, country kitchen, lots cabinets, tile baths, lots built-ins. New shag carpet throughout and custom drapes. Lots concrete walks, all brick, double garage with storage.

WE NEED LISTINGS!

BROWNING REALTY
Office 573-6306 Home 573-3158
Evelyn Barnett 573-3933
J.L. Browning 573-3158

CLOSE IN. App. 300 ft. frontage with 2 bdrm & 3 bdrm. 2 bath houses. Good buy.
GOING BUSINESS, Building with rented app. & house. A good investment.
EAST. 3 bdrm. carpeted. Total elect. storm cellar, storage building on 2 lots.
WEST-Beautiful 4 bdrm, 3 bath, spacious den, apt. in back, this home has everything, see today.
WEST-Brick 3 bedrm. 2 bath, living rm. large den, builtins.

WE NEED LISTINGS
Merle Newton
Realty
3311 College Ave. Office 573-6928
Merle Galyean Home 573-6928

COUNTRY LIVING..1½ acres..3 bdrm., 2 bth., extra large kitchen..Central heating..Fruit trees, barn, and cellar.
Nice older brick home..3 bdrm., 2 bth.. Formal dining room, redecorated.
LARGE 2 bdrm. with dining area..Small equity and assume loan..507 32nd.
OLD WEST SNYDER..You will like this 3 bdrm., 2 bth. with den plus a small 2 bdrm. rental.
FOURPLEX on Coleman St..Over $400 income a month..$14,000.
Nice 3 bdrm., 2 bth. brick near Central..Low Equity..Owner will carry.

JACK & JACK
REALTY
611 East Highway
OFFICE PHONE 573-3452
Elizabeth Potts 573-3404
Lois Graves 573-2540
Vera McClanahan 573-3452

MOBILE HOMES M-11

$300 buys $1500 equity in 3 bedroom, 2 bath, 1972 Wayside Mobile home. Call 267-7591, Big Spring

Bargain hunters — $350 buys $2,000 equity in 3 bedroom, 2 bath mobile home. Call now 267-7951, Big Spring.

CHRISTMAS!
GIVE A HISTORY
OF
SCURRY COUNTY—
"FROM BUFFALO...
TO OIL" ALREADY
GIFT WRAPPED
HUGH BOREN & SON
2501 COLLEGE

In Snyder Area Churches

Faith Baptist

Sunday School begins at 10 a.m. at Faith Baptist Church located at Ave. C and Thirty-seventh St. Morning worship begins at 10:50; training union at 6:15 p.m. and evening worship at 7. The pastor, Rev. Buck Hatfield, will bring both messages of the day. J. W. Love is in charge of the music.

Mid-week prayer service begins at 7 p.m. Wednesday. For a ride to the services call 573-7434. The weekly radio broadcast will be heard over KSNY at 8:35 a.m. Friday. Rev. Hatfield will be the speaker. Visitors are welcome at each service and a nursery is provided for the babies.

Morningside Bapt.

Sunday School will begin at 10 a.m. with morning worship to follow at 11. The Rev. Dan Humphreys will bring both morning and evening messages. Leonard Broach is in charge of music, with Martha Broach accompanist.

The Sunday School lesson this week is titled "Jesus Teaches About Possessions." The lesson text is from Luke, 12:13-23. The BTS meets at 6 p.m. each Sunday, with the evening worship following at 7. The BTS program this week is titled "The Church and Her Doctrines." The program text is from Jude 3-4.

The WMA meets each Tuesday at 7 p.m. This week's meeting will be in the home of Bernice Bobo and it will be business night.

Tuesday and Thursday are work nights on the new building program.

The public is invited to attend all services at Morningside Baptist Church. A nursery is provided for small children and free bus service is available by calling 573-8755 or 573-2738.

First Christian

First Christian Church will have Church School at 9:45 a.m. Sunday with Superintendent Ross Blanchard in charge. There are classes for all age groups and a nursery provided for both Church School and morning worship. Morning worship will begin at 10:50 a.m. Helen Rodgers is the orgainst and Bob Boren will be presiding. The receptionist will be Jamie Boren.

Sunday evening at 6 the teenagers will meet to rehearse a Christmas play. The Sunday evening home prayer-share-study group will meet at 6:30 p.m.

Wednesday evening at 6:30 p.m. the choir will rehearse, and at 7:30 p.m. the Wednesday training session will deal with the 7th Concept: How to love by faith."

Some events for this weekend include a Lay Witness Mission Seminar in Abilene for Friday evening and Saturday morning, and the Area Assembly at First Christian Church in San Angelo Saturday from 10:15 to 3:30.

Everyone is invited to participate with First Christian in study, fellowship, and worship.

Calvary Bapt.

Regular Sunday services are scheduled at Calvary Baptist Church, Sunday School at 9:45 a.m.; morning worship at 10:50; training service and adult prayer groups at 6:15 p.m. and evening worship at 7. The pastor will bring both messages of the day. E. L. Hill is in charge of the music.

Teachers will meet at 7 p.m. Wednesday for lesson preparation and mid-week prayer service will follow at 7:30.

Church-wide visitation is set for 7 p.m. Thursday and 1:30 p.m. Saturday. Members are urged to visit. "A Voice From Calvary," the weekly radio broadcast, will be heard over KSNY at 9:02 a.m. Saturday. Rev. Glenn Border will be the speaker.

The men of the church will meet at 7 p.m. Saturday for prayer. For a free ride to the services at Calvary, call 573-2191.

Visitors are welcome at each service and a nursery is provided for the babies.

Northside Bapt.

Services begin at 9:45 Sunday morning at Northside Baptist Church with Sunday School. Sunday marks the beginning of a new quarter of study. Morning worship follows at 11, with pastor George E. White bringing the message. Music will be under the direction of Wayne Burney.

Sunday evening services include Baptist Training Course and Discovery Hour at 6, followed by the evening worship service and radio broadcast over KSNY at 7.

The mid-week worship service is Wednesday night at 7:30. Church-wide visitation is held each Thursday night at 7.

"How much better is it to get wisdom than gold!" Proberbs 16:16

Sometimes we want to pat
ourselves quite gently on the
head
As we comment on the clever
things we've thought, or done,
or said,
But if we have any sense at all
we know it isn't wise
To tell the world how we deserve
always to win the prize,
For the wise man never praises
himself or his actions ever,
And is too intent on his work at
hand to consider being clever.

WILL CURTIS

First United Meth

The Rev. Wallace H. Kirby will be in the pulpit at the 10:55 morning worship service. Church school for all age groups will be at 9:45 a.m. A nursery is provided for all church activities. The Junior High and Senior High UMY will meet for snack and study at 5:30 p.m. The Cherub and Wesley Choirs will meet at 6 p.m. The evening worship service will be at 6 p.m. Mr. and Mrs. Gerald Crawford will present a program concerning the Methodist Home in Waco.

Monday, the District Conference will meet in Midland. The Crusader Class Party will be at 6:30 p.m.

On Tuesday at 6:30 a.m., a sharing group will meet in the home of the Roy Meadors, 2300 Ave. M. The Leah Cluster will meet at 9:30 a.m., for the final session on the study of Luke in the home of the Dows, 3601 Jacksboro. The 7:15 p.m. sharing group will meet in the home of Joe Masters, 3609 Jacksboro. Their study will be on II Corinthians.

Wednesday at 9 a.m.-3 p.m. Mother's Day Out will open. The Chancel Choir will rehearse at 7:30 p.m. The 8 p.m. sharing groups will meet in the home of the Boones, 2212 Forty-fifth, and in the home of the Everetts, Round Top Road.

Thursday at 7 p.m., the Wedding Band Class will have a party. Friday at 7 p.m., the Hayley Class will have a party. The Kum Dubl Class will have a social on Saturday at 7 p.m.

First Baptist

Sunday morning at 11 Rev. Ken Andress will speak on "Oh God, Make Me a Lover," taken from I Cor. 13.

Sunday evening the Handbell Choir will meet at 4:45 with youth choir at 5:30. Sunday School Directors meet at 5:45 with departmental meetings at 6 p.m.

The evening service will be a slide presentation of the 1974 budget.

Poinsettia Sunday will be Dec. 9. The poinsettias will be at the church for three Sundays and then they may be picked up or delivered to shut-ins.

The week of Prayer for Foreign Missions will be Dec. 2-9. Women of the church will meet each morning next week from 10-10:45. The nursery will be open. In view of the energy crisis the meeting each morning will be in the nursery suite. Every lady of First Baptist is urged to attend each morning.

Monday night, the Mission Rally will be held at Green Hill Baptist Church. The program begins at 7:15 p.m.

Graded choirs will meet Tuesday afternoon at 4.

Grace Lutheran

Holy Communion will be celebrated during the 10:30 a.m. worship service. Pastor Henry Hartman's message is "Promises to Keep" based on Luke 21: 15-36. Sunday School is at 9:30 a.m. New teachers for this quarter are Joyce Tolbert, Debra Dyer and Vivian Dyer.

Preparations are being made for Christmas Caroling at the Hillcrest Lodge on Sunday, Dec. 9, at 6:30 p.m.

Members serving Sunday are: Howard Limmer and Lowell Marble-ushers; Bryan Limmer-acolyte; Lowell and Joan Marble-greeters; the Lowell Marbles will prepare the Lord's Table; Lanette Schwartz-organist.

WE HAVE MOVED
TO A NEW
LOCATION
SNYDER GLASS
& MIRROR
1906 33RD.
PHONE 573-6396

Baptist Assn. Sets Session Here Monday

The Mitchell-Scurry Baptist Association will meet Monday Night, Dec. 3, for their annual Missions Rally at the Green Hill Baptist Church in Snyder.

The Executive Board and W.M.U. will meet at 6:30 p.m. The program will begin at 7:15 with Leland Bratcher in charge of the music. Rev. Jimmy Roberts, Church Training Director for the Association, will be in charge of the program.

Rev. Miller Robinson will present a report of the recent mission trip to Korea and Tokyo, Japan, by a group from the Colonial Hill Baptist Church.

The principal speaker will be Rev. Jerry Smyth, missionary to North Barzil.

Mrs. T.J. Riden, Associational W.M.U. Director, will read the prayer calendar and scripture and prayer.

According to the missionary, Malcolm Brown, a large attendance is expected from the 24 cooperating Baptist Churches in the Association.

Bethel Bapt.

"Where Is God?" will be the sermon topic of R. Virgil Mott on "The Back To Bethel Broadcast" over KSNY at 8:35 a.m. Sunday. Scripture reference is Judges 16:20. The music for the radio program will be "If I Could Hear My Mother Pray Again" by The Spiritual Crusaders.

Sunday School will begin at 10 a.m. The Bethel church bus ministry is good this season. Call 563-6645 or 573-9032 if you want to ride the church bus Sunday. Ollie Chapman will be the bus driver Sunday. "Baptist and Backsliding" will be the sermon topic of the pastor at the 11 a.m. worship service Sunday. Scripture reference is Deut. 4:29.

Sunday afternoon at 5 p.m. all junior and youth ages are urged to attend pageant rehearsal to be held in the church sanctuary. Mrs. Barbara Mott is the director, Mrs. Austin Davis and Mrs. Herbert Stout are to assist with the production to be given Sunday night, Dec. 23, at 7 p.m.

Church Training Service is set for 6 p.m. "What Do We Expect From God?" will be the sermon topic of the pastor at the 7 p.m. worship service. Scripture reference is Matt. 6:33.

Wednesday evening activities will begin at 7 p.m. with emphasis on Lessons for Youth, taught by Mrs. Barbara Mott. Prayer meeting will begin at 7:30 p.m. The pastor will discuss Prayer movements.

Green Hill Bapt.

The public is invited to attend services at Green Hill this Sunday. Services start at 9:45 with Sunday School, followed by worship services at 11. Evening services begin at 6:30 with church training. Evening worship services is at 7:30, followed by fellowship at 8:30. The pastor, Bruce McNair, will fill the pulpit for both services. The music will be led by Jim Patrick.

Opportunities for the week are share groups on Monday and Tuesday. Wednesday morning at 9:30 the WMU will meet for week of prayer before in gathering day for Lottie Moon Christmas Offering. They will meet all day and have a salad luncheon at the church. Outreach meets Thursday night at the church at 7:30.

Monday night, Green Hill will host the Associational Missions Rally. Wednesday night church services begin at 6:30 with the youth share group. Prayer meeting is at 7:30 followed by choir practice and deacon's meeting. The choir will also meet Sunday afternoon to practice the cantata to be presented Dec. 16.

Mt. Olive Bapt.

Mt. Olive Baptist Church Sunday School will begin at 9:45 a.m., followed by the morning worship service at 10:50. The worship service for the evening will begin at 6:30. Rev. F. Nelson will preach at both services.

The adult choir and the youth choir will provide the music. Baptist Training Union will begin at 5:30. The mission groups will meet Monday at 7 p.m. The youth choir will meet at 6:30 Wednesday, followed by the adult choir at 8 p.m.

INTRODUCING...
OFFICE
SERVICE
CENTER
•TAX SERVICE
•TYPING & STENO SERVICE
•GENERAL OFFICE WORK
"One Time-All The Time"
Mrs. La Wolf
Manager
573-3375
Room 101 Wallace Bldg.
2625 College Ave.
N.W. Corner Square

WIN AWARD—The Scurry County Heart Association was only one of three counties in Region 5 that won a Heart and Torch award this year. They met the county goal of 18 cents per capita in the best campaign year in local history. Present for the award ceremony at West Texas State Bank last night were, from left to right, bottom row, Mrs. Ida Stokes and Mrs. F.G. Sears; and top row, Roy J. McCloskey, Ricardo Corrales, Rev. Wallace H. Kirby, Mrs. Ethel Wadleigh and Dale Stringfellow, state heart association program officer from Austin.

Avenue D Bapt.

Four GA's will receive special recognition in the Sunday morning worship service. Receiving Badge 1 and gold collars will be Jean Anderson, Margaret Anderson and Kim Baldwin. Elizabeth Word will receive her Adventure Badge 2 on her collar. The four girls will have a display of their work in the church foyer.

The men will have their prayer meeting at 9:15 a.m. Sunday School will begin at 9:45 a.m. and morning worship at 11.

Choir practice is set for 5 p.m. Church Training will begin at 6 p.m. and the evening worship at 7.

The Week of Prayer of Foreign Missions will begin Sunday, with the theme, "God's Gift Unspeakable."

The WMU will meet at 7:30 p.m. Monday with Mrs. Loyd West, 318 Thirty-sixth Street, for prayer and study.

On Wednesday, the RA's, GA's, officers and teachers will meet at 6:30 and 6:45. The WMU will be in charge of the prayer service at 7:30 p.m.

The Week of Prayer Study will be concluded on Thursday and Friday.

East Side C of C

Sam Kitching will be the host on the 8:15 a.m. Saturday program on KSNY, "Love of Living". He will also be the speaker on the 8:15 a.m. Sunday program on KSNY, "Give Me the Bible." His subject will be "Who is Jesus?"

His sermon topic for the 10:25 a.m. worship service Sunday will be "The Wisdom of God". At the 6:00 p.m. worship service his sermon subject will be "The Judgment of God."

Bible classes for all ages are held each Sunday morning at 9:30. Ladies' Bible class is held each Wednesday morning at 9:30. A nursery is provided and there are classes for all pre-school children.

The mid-week worship service is scheduled for 7:30 p.m. each Wednesday. Visitors are always welcome at all services.

The largest species of monkey is the mandrill of West Africa which can grow to three feet and weigh as much as 119 pounds.

Colonial Hill Bapt.

The early morning men's class will meet at 6:30 a.m. Sunday in the fellowship hall. The deacons will hold their prayer service at 9:15 a.m. in the church library. Sunday School will begin at 9:45 a.m. and morning worship at 11. The Rev. Miller Robinson, pastor, will bring the message titled "Is Religion A Private Matter?" Matt. 10:32-33.

The college Career Ensemble will meet at 5:15 p.m. with Training Union set for 6 p.m. The evening worship service will begin at 7 p.m. with the pastor bringing the message, "A Public Success—A Private Failure," I Sam. 11:2-6, 15.

A missions rally for the Mitchell-Scurry Baptist Association will be held Monday evening at Green Hill Baptist Church. Jerry Smyth, missionary to North Brazil, will be the speaker. This will be the first program for the Week of Prayer for Foreign Missions.

The Tuesday missions program, "God's Gift—Growth," will be held in the home of Sandra Robinson.

The family meal will be served at 5:45 p.m. Wednesday. Teachers and officers will meet in their departments from 6:30 p.m. to 7:25 p.m. RA's, GA's, Acteens and Mission Friends will meet in their departments. The Music Makers and Young Musicians Choirs will meet at 7:30 and the youth sharing groups will meet. The prayer service is set for 7:30 p.m. and the adult choir will rehearse at 8:15 p.m

The women of the church will meet at 10 a.m. Thursday in the home of Treva Weaver for the Week of Prayer program titled "God's Fellowship—Growth." The Youth Choir will meet at 3:45 p.m. in the choir room.

Friday will be a church-wide day of prayer.

St. John Episcopal

Holy Eucharist will be celebrated at 8 a.m. and 10:30 a.m. Sunday at St. John's Episcopal Church.

The Bishop's Committee will meet at 9:30 a.m. in the parish hall and adult Bible study is set for 10 a.m. Sunday School for children is set for 10:30 a.m.

Serving Sunday will be Gary Shinn and Mike Overton, acolytes; Mrs. Edna McConnell, Altar Guild; John Thomas, usher, and Mrs. Rachel Rosser, organist.

Holy Eucharist will be celebrated at 7 p.m. Wednesday. The Rev. C.L. Bowyer is vicar of St. John's.

37th St. C of C

Pat J. Abbananto, minister, will preach the gospel in all the worship services at Thirty-seventh Street Church of Christ on Sunday. The worship services are at 10:45 a.m. and 6 p.m.

Bible classes for all ages are held at 9:45 a.m. each Sunday.

The regular mid-week worshipservices are scheduled for 7:30 p.m. each Wednesday.

•ART PLASTER
Finished or Unfinished
•PLASTER PAINT
KITS—GIFTS
Christmas Wrappings
MITTIE FOREE
Pink House—One Mile
North Johnnies Cafe
On Hwy. 84 North
Phone 573-5196

—New Improved—
PARISH WINDMILL
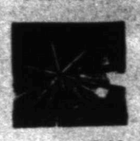
No Gears
No Oil Reservoir
Or Oil Bath
Available At:
I.E. MARTIN'S
PHILLIP'S QUICK SERVICE
1701 College Ave. 573-3331

CHRISTMAS GIFT GUIDE

ENJOY THE SEASON'S MERRY MOOD...PLAN PLAN NOW WITH THE HELP OF THIS "GIFTS PREVIEW" TO SELECT THE RIGHT GIFT FOR EVERYONE ON YOUR LIST... SHOPPING NOW FREES YOU TO ENJOY THE HAPPINESS OF THE HOLIDAYS LATER!

for MOM

WHY WORRY
ABOUT A CHRISTMAS GIFT FOR THE GIRL IN YOUR LIFE?
GIVE HER A
MEMBERSHIP TO THE HEALTH SPA
$10 OFF on 6—12 & 24 Month Memberships
LE' CHARME HEALTH SPA, INC
2586 Ave. F 573-8851

$5.00 OFF
on any
Hoover Vacuum Cleaner
in stock!
Pittman Floor Covering
3607 Ave. D 573-6527

Festive
Holiday Dresses &
Lounge Wear
From $12.99 to $19.99
Mode O Day
Jean Anne Edmiaston
South Side of Square

for BOYS

MASTERWORK 4 CHANNEL SYSTEM
Complete $100.00 worth of tapes for only $24.95 when purchasing above unit.
M&M Electronics
N. Side of Square

SHIRTS
Long Sleeve Fancy
$5.97 or 2 for $11.00
PANT PLACE
West Side of Square

THIS SPACE
FOR RENT
CALL 573-5486

for the HOME

Give Your Home A Gift of Beauty
CARPETING...
It Enhances...Entrances
Gives Each Room a New Look...Shop our Big Names!
Pittman FLOOR COVERING
3607 Ave. D 573-6527

GREAT SELECTIONS!
★ Placemats & Napkins
★ Wrap-Around Aprons
★ Perfumed Candles
★ Kitchen Appliances
VIRDIE'S
APPLIANCE STORE
1910 37th St.
Phone 573-2111

SNYDER DECORATOR CENTER
3809 College Ave. 573-6161

CARPET SALE
100 percent nylon installed, Yd $6.99

LAMPS, each $10.25
Special Lamps .... $9.00 Up

SEE the NEW
SMITH CORONA
CARTRIDGE TYPEWRITER
Layaway Early
For Christmas
BUD'S
OFFICE SUPPLY
South Side of Square

for the FAMILY

POLAROID CAMERAS
Several Models
$22.95 TO $179.95
BURGESS PROFESSIONAL PHARMACY
3706 College 573-7582

CHRISTMAS CARDS
THUMB INDEX
LIVING BIBLE
SNYDER BOOK STORE
3409 College Ave

SNOOPY TOOTHBRUSH
$7.88
WHITE'S AUTO
East Side of Square

FRIGIDAIRE
DISHWASHER
XMAS SPECIAL
Reg. Price $249.95
$229.95
KING & BROWN
1914 25th Ph. 573-3102

I Service What I Sell
QUASAR MOTOROLA TV
STRICKLAND TV
2413 College Ph. 573-6942

for GIRLS

Beautiful Eye Shadow
Tinted Lip Gloss
complete complexion care
merle norman
South Side of Square

for DAD

•Depth Finders •Skis •Life Jackets •Speedometers
• Tachometer •Chain Saws
• Mercury Johnson Outboard Motors
TOM'S MARINE
310 E. Hwy. 573-6562

Complete Reloading Equipment for the Sportsman
BULLETS POWDER
DIES
Complete R.C.B.S Reloading Set Including Dies of Your Choice
$43.50
WESTERN AUTO
Home owned by Bob Womack

for HIM

SHOP EARLY FOR BEST SELECTION

WILLIAMS JEWELRY
West Side of Square

TIGER BARBER SHOP
1710 25th St.
Haircuts $2.50
Shampoo $2.50
Flat Tops $2.50
Razor Cuts $3.50
Hair Styles $3.00

THIS SPACE
FOR RENT
CALL 573-5486

FAITH OPENS NEW HORIZONS WHEN YOU OPEN THE CHURCH DOOR

Churches Of Snyder And Area-Support Them Every Week!

APOSTOLIC FAITH

Apostolic Faith —2506 25th

ASSEMBLY OF GOD

First — 1809 Ave. S
Bethel — 1411 25th
Gethsemane Spanish —309½ 26th

BAPTIST

AMERICAN BAPTIST

First, Hermleigh — Hermleigh
Northside — 1909 16th

BAPTIST BIBLE FELLOWSHIP

Calvary — 2405 35th

FAITH BAPTIST

216 E. 37th

NATIONAL BAPTIST CONVENTION

Friendly Will — 1101 34th
New Hope — 3201 Ave. I

NATIONAL BAPTIST CONVENTION OF AMERICA

Mt. Olive — 3306 Ave. M

MISSIONARY
Missionary —Clairemont Rd.

BAPTIST MISSIONARY ASSOCIATION OF AMERICA

Morningside — 119 36th

PRIMITIVE

Primitive — 2011 Ave. M

SOUTHERN BAPTIST CONVENTION

Ave. D — 323 30th
Bethel — 1706 Ave. E
Central Hermleigh —Hermleigh
Colonial Hill— 3506 El Paso
Dunn— Dunn, Texas
First — 1701 27th
First, Fluvanna —Fluvanna, Texas
Gail — Gail, Texas
Greenhill — 208 Clairemont Rd.
Ira —Ira, Texas
Knapp, Star Rt., Ira, Texas
Union — Union, Texas
Templo Bautista Spanish — 2007 Ave. R

CATHOLIC

St. Elizabeth's — 31st and Ave. A
St. John's Hermleigh
Hermleigh, Texas
Our Lady of Guadalupe
900 13th

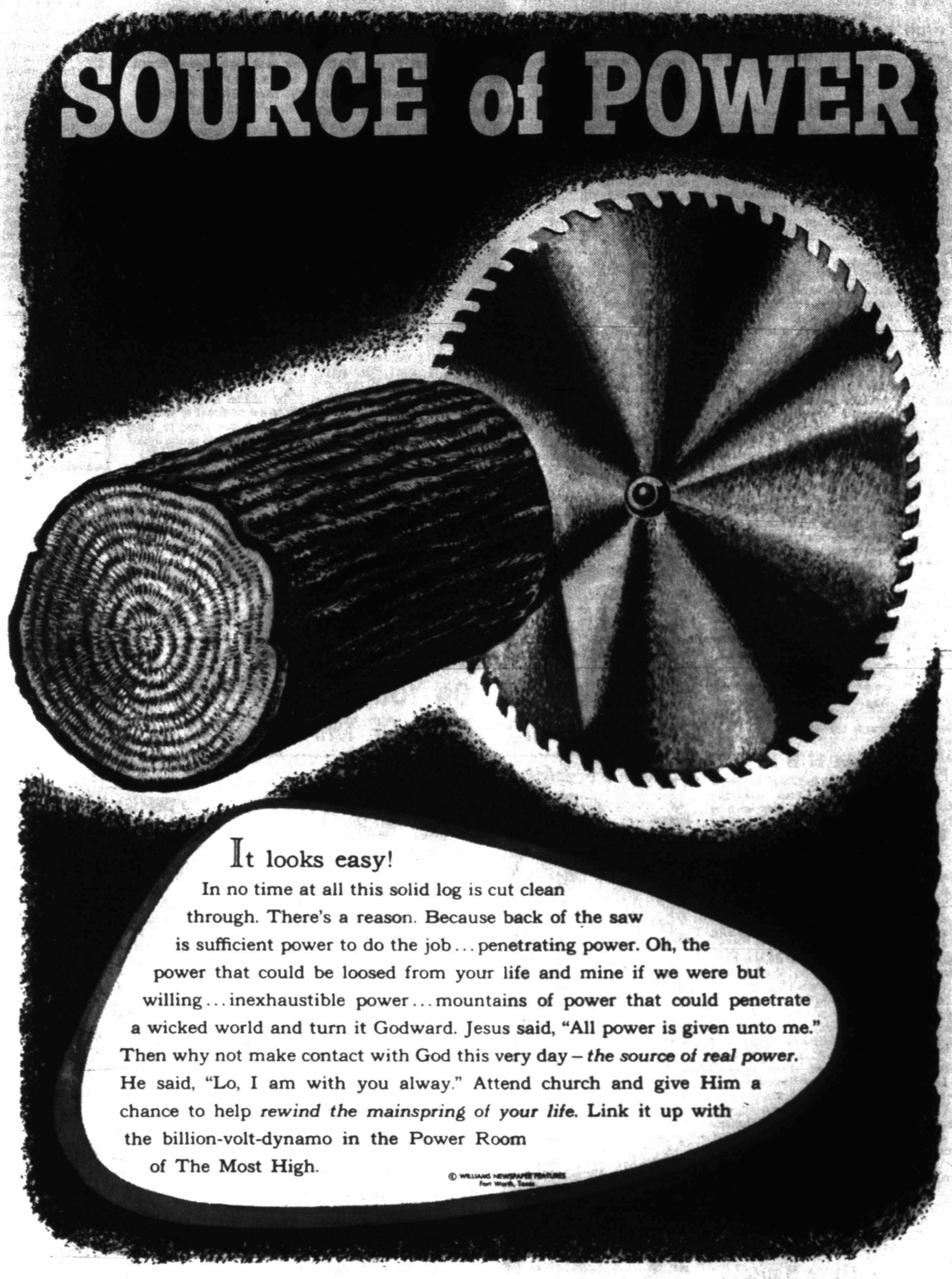

CHURCH OF CHRIST

Ave. F and 30th
Ave. R
Dunn—Dunn
East Side — 201 31st
Fluvanna — Fluvanna
Gail — Gail
Hermleigh — Hermleigh, Texas
Loyd Mountain
Ira — Ira, Texas
37th St. — 2500 37th
Spanish — 501 Ave. S

CHURCH OF GOD

Church of God — 2104 Ave. O
Ira Church of God, Ira, Texas
Church of God in Christ—34th & Ave. H

CHURCH OF THE NAZARENE

Church of the Nazarene
30th & Ave. G

EPISCOPAL

St. John's — 2214 42nd

FAITH TABERNACLE

Faith Tabernacle

FIRST CHRISTIAN CHURCH
2701 37th

GRACE BIBLE
World Baptist
2207 Ave. R

JEHOVAHS WITNESSES

LUTHERAN

Grace Lutheran —Cogdell Dr.

NON-DENOMINATIONAL
REVIVAL LIGHTHOUSE CHURCH
28th AVE. K

MORMON

The Church of Jesus Christ of Latter Day Saints — 3405 Jacksboro.

PRESBYTERIAN

First — 2706 Ave. R

UNITED METHODIST

Dunn — Dunn, Texas
First — 2700 Ave. S
Fluvanna — Fluvanna, Texas
Gail — Gail, Texas
Hermleigh — Hermleigh, Texas
Ira — Ira, Texas
Trinity — Big Spring Hwy
Union — Rt. 1, Snyder
Iglesia Methodist Mission (Spanish) — 21st and Ave. T

UNITED PENTECOSTAL

United Pentecostal — 3001 Ave. C

SNYDER GLASS & MIRROR, INC.
Mr. and Mrs. Roy Bailey
2007 26th St. 573-6396

ROE'S FURNITURE & APPLIANCE
4001 Highland Shopping Center

SNYDER SAVINGS & LOAN ASSN.
Member FSLIC
Cor. Ave. S & 27th St. 573-9305

HIGGINBOTHAM–BARTLETT CO.
R.C. Patton
1913 25th 573-3431

RHODES WELDING CO.
Coy E. Rhodes
Lamesa Highway 573-2861

HUGH BOREN & SON INSURANCE AGENCY
Hugh Boren
2501 College Ave. 573-3555

MOORE'S EXXON
Wayne Moore
3611 College Ave. 573-7543

SNYDER NATIONAL BANK

LITTLE MEXICO RESTAURANT
Mr. & Mrs. Carlos Mijares
1703 Ave. S. 573-2251

O'REAR FURNITURE CO.
M.M. O'Rear
904-26th Street 573-2141

THE DEFFEBACH AGENCY
Lyle — T.M. Deffebach
2606 Ave. R 573-5611

FREEMAN'S PREMIER SERVICE STATION
Bill Freeman
2309 25th St. 573-2881

MIDWEST ELECTRIC CO-OP, INC.
Johnnie Ammons, Mgr.—Parker Westel
Roby, Texas

STINSON DRUG
Dean Floyd
1815 25th 573-3531

WEST TEXAS STATE BANK
Member F.D.I.C.

NEAL MACHINE SHOP
Mr. & Mrs. Ralph Neal
2311 Ave. G 573-3283

VON ROEDER SEED FARMS
Bentley Baize
Lamesa Hwy. 573-3341