THURSDAY

THE SNYDER DAILY NEWS

VOL. 20, NO. 251 · SNYDER, TEXAS (79549) THURSDAY, FEBRUARY 19, 1970 · 10 PAGES—PRICE 10c

The SDN Column

The Snyder High School Basketball Team goes into tournament action tonight in an elimination series that eventually will send regional champions in five divisions of the University Interscholastic League to Austin for head-on battles to determine state champions. Our district, for the second year in a row, has a four-team tournament to decide its representative in the regional playoff, which, in turn, will produce the region's representative at Austin.

The size of the line-up at Austin, which has resulted in expansion to a state tournament program on two consecutive weekends, reflects the growth of the UIL itself.

This year, the state tournament for Class A, Class AA and Class AAA will be held on March **6-7. The Class B and Class AAAA tournaments** will be held March 13-14.

★ ★ ★

The state tournament program was divided into two tournament dates because the five divisions simply crowded too much basketball into a single weekend at the University of Texas, the site of the state playoffs.

It was a far different picture some 30 years ago. There was only one basketball tournament with eight teams each year at Austin and there was a single champion.

The growth of the UIL, plus increased popularity of basketball, especially in the larger schools, accounts for the expanded participation, especially since World War II. In the days of the single state champion, it was not unusual for a school from a hamlet of a few dozen people to win the state crown. In those days, many of the smaller schools had inter-school competition in only one sport — basketball. The larger schools devoted their autumn athletic activities to football and basketball was a "minor" sport to bridge the gap between football and track. Consequently, the little schools, whose boys started bouncing basketballs as soon as the school term started in September, had a definite edge.

Nowadays, the larger schools in the Class AAAA and Class AAA ranks put much more emphasis on basketball than they did in the earlier days and their quantities of talent enable most of them to field teams composed of players who specialize in a single sport. This emphasis has resulted in more spectator interest and in more participation, which is one of the primary goals of public school athletic programs.

So, if you want to see all of the state champions determined this year, you must go to Austin for two weekends.

—WACIL McNAIR

★ ★ ★

Today In History

By THE ASSOCIATED PRESS

Today is Thursday, Feb. 19, the 50th day of 1970. There are 315 days left in the year.

Today's highlight in history:

On this date in 1878, Thomas A. Edison received a patent for the phonograph.

On this date:

In 1473, the man credited with founding modern astronomy, Copernicus, was born in Torun, Poland.

In 1803, Ohio was admitted to the Union.

In 1881, Kansas adopted prohibition.

In 1915, during the first World War, the British and French bombarded the Dardanelles.

In 1945, U. S. Marines fought their way ashore at Iwo Jima, in the Pacific war.

In 1959, Britain, Greece and Turkey signed an agreement on the future government of Cyprus.

Ten years ago: Democratic Sen. Lyndon B. Johnson charged that the Eisenhower administration was misleading Americans about the state of U. S. military defenses.

Five years ago: Defense Secretary Robert S. McNamara said the United States had no alternative but to continue the South Vietnam struggle.

One year ago: Searchers failed to find trace of a plane that disappeared along the Nevada-California border with 35 persons aboard.

★ ★ ★

THE WEATHER

SNYDER TEMPERATURES: High reading Wednesday, 66 degrees; low reading, 28 degrees; reading at 7 a.m. today, 29 degrees.

Northwest Texas: Partly cloudy in extreme south and fair elsewhere tonight and Friday. A little colder in Panhandle tonight. Warmer Friday. Low tonight 22 in north to 33 in south. High Friday 52 to 60.

North Central Texas: Fair tonight, a little cooler in east and south. Partly cloudy in south to fair in north Friday. A little warmer in north. Low tonight 26 to 33. High Friday 50 to 60.

Northeast Texas: Fair and colder tonight, low 26 to 32. Partly cloudy in south to clear in north Friday, high 52 to 59.

South Central Texas: Cloudy to partly cloudy and colder tonight, clear to partly cloudy and a little warmer Friday. Scattered light frost in extreme north tonight, low 30 in north to 48 in south. High Friday 62 to 72.

Southeast Texas: Decreasing cloudiness and colder tonight. Fair and cool Friday. Scattered frost in extreme north tonight, low 32 to 42. High Friday 58 to 66.

Southwest Texas: Decreasing cloudiness and colder tonight, clear to partly cloudy and a little warmer Friday. Low tonight 28 in north to 40 in south. High Friday 58 in north to 70 in south.

West of the Pecos: Partly cloudy and colder tonight. Increasing cloudiness and cool Friday. Low tonight 26 to 40. High Friday 54 to 68.

Coast: Small craft warnings are up for gusty winds 15 to 25 knots and gusty today, gradually diminishing tonight and becoming northeast 10 to 20 knots Friday.

AS THEY PREPARE FOR SALT

Big Gap Separates US-Russia

By WILLIAM L. RYAN
AP Special Correspondent

President Nixon's State of the World address and initial Soviet reaction to it illustrates what a dangerous world this is and how difficult it will be to make it less dangerous.

Clearly, a wide chasm separates the superpowers at a time when they are preparing to resume talks on how to limit weapons of mass destruction. The chasm has widened recently because of developments in the Middle East, where each is aware of the grave possibilities of a confrontation.

SALT, the strategic arms limitation talks, begin again in Vienna April 16. President Nixon seemed to advise Americans to take them with a grain of salt. He cautioned against "false euphoria," a suggestion that the prospects for the talks are severely limited.

The basic obstacle remains one of mutual distrust. The President, while expressing hope for better Soviet-American relations, seemed to reflect puzzlement about Moscow's aims. The Russians, though they profess hope for "positive" results from SALT, are restating their belief that the United States is in the grip of a militarized economy which bodes ill for peace.

First Soviet reaction to the speech noted that the President "reaffirmed the government's decision to press ahead with the **second section of the Safeguard** antiballistic missile system and build up U.S. nuclear potential."

But the President noted that his proposed expansion of Safeguard should be regarded as the best immediate response to a significant Soviet buildup.

The issues at SALT will be clear enough. The superpowers have sufficient potential to blast one another back into the Stone Age. This means that if the chances of a major conflict are as small as 1,000 to 1, that is too big a risk.

Some of the cautious optimism with which SALT had been approached may now be diminishing. Somehow, at the moment, the obstacles seem more stubborn than ever. Not the least of these is the severe clash of Soviet-American interests in the Middle East.

SALT could go ahead independently of other specific problems, but there now seems to be direct link between the prospects and the Middle East.

There are other obstacles. Moscow professes to see the U.S. aim as worldwide anti-Sovietism to break up alliances and subvert the Soviet system. The Americans react with deep suspicion to official Soviet statements orienting Moscow's policy directly to spreading Communist influence.

FIVE CONVICTED OF INCITING RIOTING — These five defendants were convicted Wednesday by federal court jury of inciting bloody violence in Chicago at time of 1968 Democratic Convention. Top, left to right, Jerry Rubin, Dave Dellinger and Abbie Hoffman. Bottom, left to right, Thomas Hayden and Rennie Davis. (AP Wirephoto)

Topcoat Weather For Texas Again

By THE ASSOCIATED PRESS

It was topcoat weather over most of Texas again today.

Whipping southward on gusty winds, the latest cold front had pushed into the coastal plains and curved on across South Texas toward the west by this morning.

Temperatures slumped well below freezing in the Panhandle-Plains sector but still stood in the 60s at southern points still ahead of the mostly dry norther.

The only rain was reported around Cotulla in Southwest Texas. Clouds overhung areas along and south of the front while it was mostly clear elsewhere.

Forecasts called for further cooling tonight with the freeze line due to move southward as far as South Central Texas.

Near dawn the mercury slipped down to 22 degrees at Lubbock, 25 at Wichita Falls, 26 at Childress, 31 at Denison and Sherman, and 32 at Abilene and Dalhart. Ahead of the cold front at the same hour it was still 62 at Laredo and 66 at Brownsville and Corpus Christi.

EQUAL DESEGREGATION

South Wins Civil Rights Victory

WASHINGTON (AP) — Southern senators, flushed with a major victory in their fight to slow down Dixie school desegregation, sought today to strike the power of federal courts to order busing to achieve integration.

Pending as the Senate resumes its two-week-old debate on the multimillion dollar education bill was an amendment of Sen. Sam J. Ervin Jr., D-N.C., stating simply that no court or federal agency would have the power to order such busing.

This proposal appeared to have less support tthan the amendment which gave the South its first big civil rights victory in years Wednesday with the 56-36 adoption of a provision by Sen. John Stennis, D-Miss., to provide a uniform national policy on school desegregation.

The rider requires the government to attack neighborhood school desegregation in the North as vigorously as it has moved against legal segregation in Southern school systems.

However, some Dixie senators conceded the victory might be more psychological than real.

They expressed far greater interest in the more direct relief the Ervin proposal would provide.

Stennis commented he would "not expect any great immediate things to happen in the North as the result of this amendment." But he and other Southerners made it quite clear they hoped it would exert enough pressure on the North to slow down the school integration drive all over the nation.

Civil rights supporters who fought the amendment declared its real purpose was to allow Southern officials to blunt the push to end their region's dual school systems.

These senators said the Dixie officials would contend that desegregation orders could not be enforced against them until comparable progress was made against de facto—neighborhood—segregation in the North.

The Stennis amendmenet was adopted with votes of 29 Democrats and 27 Republicans. It was opposed by 24 Democrats and 12 Republicans.

However, it narrowly escaped being side-tracked in an earlier test. In that vote, Republican leader Hugh Scott of Pennsylvania lost only 48 to 46 on his substitute which would have wiped out the Stennis proposal.

The substitute also called for a uniform national policy on desegregation but was considerably less broad than the Mississippi senator's rider.

Five Convicted In Convention Riots

By F. RICHARD CICCONE
Associated Press Writer

CHICAGO (AP) — The government has won a split verdict in its prosecution of seven men accused of inciting violence at the time of the 1968 Democratic National Convention, but defense lawyers plan to contest the validity of the federal anti-riot law in higher courts.

A U.S. District Court jury convicted five men Weenesday of crossing state lines with the intent to incite rioting during the convention in August 1968.

But the jury of 10 women and 2 men acquitted all seven defendants of conspiracy to promote the bloody confrontations between police and antiwar demonstrators.

Two defendants, Lee Weiner and John R. Froines, were cleared of conspiracy and of a charge of teaching the use of incendiary devices. Froines and Weiner both resided in Chicago during the summer of 1968 and were not charged in the indictment with crossing state lines to incite rioting.

Convicted were David T. Dellinger, 54; Jerry C. Rubin, 31; Thomas E. Hayden, 30; Abbott "Abbie" Hoffman, 31, and Rennard C. "Rennie" Davis, 29.

Each man could be sentenced to a maximum of five years in prison and fined $10,000.

Judge Julius J. Hoffman did not set a date for sentencing.

All seven defendants are being held in the Cook County jail on contempt sentences imposed by Judge Hoffman last weekend. The sentences ranged from 2½ months to 2½ years. The judge has refused to grant bail on the contempt charges pending appeal.

The defense lawyers, William M. Kunstler and Leonard I. Weinglass, also were given prison terms for contemptuous conduct during the five-month trial —Kunstler 4 years 13 days, Weinglass 20 months 5 days. The judge stayed execution of their sentences to May 4.

Weinglass said late Wednesday that he hoped to file a motion by Friday seeking to have admitted to bail the five men convicted of inciting to riot.

He said appeals on the convictions themselves will be filed "as soon as possible."

Although the jury acquitted all seven men on the conspiracy charge, Weinglass said the conviction on the second count would provide an equal test of the federal statute's constitutionality.

Weinglass declared the statute "is unconstitutional to begin with" and that "there were so many errors in the course of the trial" that there would be many avenues of appeal.

Hargrove Rites Set

Addis T. Hargrove, 69, who lived at 1906 Twenty - ninth Street, died at 11:30 a.m. Wednesday in Cogdell Memorial Hospital.

A native of Mount Pleasant, Mr. Hargrove had lived here for the past four years.

Funeral service has been set for 4 p.m. Friday at the Bell-Seale Funeral Home Chapel, with the Rev. Miller Robinson, pastor of Colonial Hill Baptist Church, officiating. Burial will be in Hillside Memorial Gardens, under the direction of Bell-Seale.

Surviving are a sister, Mrs. Jewell Smith of Talco, and two brothers, D. W. Hargrove of Snyder and W. L. Hargrove of Cleveland.

Mr. Hargrove was a member of the Baptist Church.

Funds Sought For Industrial Work

The Scurry County Industrial Foundation today announced plans for a financial drive to raise $100,000 to promote industrial development here and to fulfill commitments associated with negotiations which led to **selection of Snyder as the site** for a new plant of Ritz-Craft, Inc.

Bill Wilson, who had been named chairman of a special foundation's board of directors, said the organization hopes to conduct a drive as successful as its efforts in the past. It was recalled that eight years ago, the foundation launched a campaign called "I'm In," which resulted in pledges totalling $250,000. The specific project for which that campaign was waged did not materialize. So, the pledges were never called in.

Wilson said that present needs of the foundation amount to about 40 per cent of those 1962 pledges, and that if those who made pledges at that time would respond on that basis, the foundation's current needs will be met.

Expenses of the foundation in the Ritz-Craft negotiations involved furnishing a plant site, arranging for a railroad siding, fencing and other improvements to the site itself. These commitments were required to make Snyder's bid for the new industry competitive with some 10 others which were under consideration at the outset, it was pointed out.

Also, the foundation hopes to be in a position to go after other prime industrial prospects without delay.

Ritz-Craft, Inc., the industry now in the process of establishing a plant here, is one of the major manufacturers of mobile homes in the country. This type of industry is among the fastest-growing at this time and consequently is actively sought by cities and towns.

BUT QUALITY BETTER

Soviets Missile Rate Decreasing

By BOB HORTON
AP Military Writer

WASHINGTON (AP) — If U.S. administration predictions hold true, the rate of missile construction by the Soviet Union will have slowed substantially by the end of 1970.

This long-term trend shows up in an examination of Soviet ICBM deployments over the past three years and could become a significant factor in U.S. plans for antiballistic missile defenses in coming months.

In his State of the World message Wednesday, President Nixon said the Russians are expected to have 1,290 land-based missiles capable of reaching the United States by the end of this year.

According to figures on record at the Pentagon, this would be an increase of less than 200 missiles in 21 months. Secretary of Defense Melvin R. Laird had estimated the Soviet ICBM force as of March 1969 at "more than 1,000."

The 290 missile increase would be a rise of about 29 per cent.

This contrasts with an approximately 75 per cent increase in Soviet missiles over a somewhat similar time span from 1967 to 1969.

Some Pentagon strategists have suspected the Soviet Union might be satisfied to achieve parity with the United States in missiles. The United States now has 1,054.

Laird himself has testified the Soviet missile rate may taper off following the sharp buildup of the late 1960s, "but we can only conjecture as to the number they will start during the next two or three years."

President Nixon's message emphasized the Soviets now have more land-based missiles than the United States but he did not delve into construction rates.

The Soviet missile threat is held out by the administration as the primary reason for deploying the Safeguard antiballistic missile system, which is supposed to protect Air Force Minuteman launch silos.

Pentagon officials say they are more concerned with improvements in quality than with quantity changes so far as Soviet missiles are concerned.

Though the missile additions have been slower the last 21 months, the Soviets have been deploying more of the powerful SS9s, capable of carrying three five-megaton warheads.

If accurately guided, each SS9 could knock out three U.S. Minuteman launch sites in a surprise attack, the Pentagon says.

All-Aemerican City Winners Announced

NEW YORK (AP) — The National Municipal League and Look magazine awarded 11 U.S. communities the title of All-America City today in recognition of efforts to draw disadvantaged groups into the mainstream of community life and to upgrade municipal services.

They were Asheville, N.C.; Borger, Cuero and El Paso, Texas; Eugene, Ore.; Kalamazoo, Mich.; Martinsville, Va.; Maryville, Mo.; Rock Hill, S.C.; Rocky Mount, N.C. and Springfield, Ill.

STAR GAZER

By CLAY R. POLLAN

Your Daily Activity Guide According to the Stars.

To develop message for Friday, read words corresponding to numbers of your Zodiac birth sign.

ARIES MAR. 21 – APR. 19	20-21-29-44 47-72-73	LIBRA SEPT. 23 – OCT. 22	5-33-39-58 61-64-67
TAURUS APR. 20 – MAY 20	51-56-60-63 71-77-79-80	SCORPIO OCT. 23 – NOV. 22	2-9-28-31 32-45-53
GEMINI MAY 21 – JUNE 20	4-7-10-35 37-41-74	SAGITTARIUS NOV. 22 – DEC. 21	57-59-66-68 70-76-85-86
CANCER JUNE 21 – JULY 22	22-25-29-52 54-62-65	CAPRICORN DEC. 22 – JAN. 19	1-16-19-36 40-48-81-82
LEO JULY 23 – AUG. 22	11-14-18-38 42-50-55	AQUARIUS JAN. 20 – FEB. 18	12-13-24-30 69-78-83-84
VIRGO AUG. 23 – SEPT. 22	15-17-23-26 43-49-87-88	PISCES FEB. 19 – MAR. 20	3-6-8-34 46-75-89-90

1 Bold	31 Tours	61 Alone
2 Aspects	32 Trips	62 Quarrels
3 Stick	33 Let	63 Tries
4 Don't	34 Ambitions	64 Don't
5 Best	35 The	65 Start
6 To	36 Confidence	66 Be
7 Go	37 Deep-end	67 Vacillate
8 Your	38 Inviting	68 Too
9 Favor	39 Present	69 Up
10 Off	40 Wins	70 Serious
11 Excellent	41 In	71 To
12 Finances	42 Business	72 Pleases
13 Appear	43 Travel	73 You
14 Day	44 The	74 Spending
15 Consider	45 Business	75 You'll
16 Action	46 And	76 Or
17 New	47 Home	77 Poss
18 For	48 The	78 To
19 And	49 Or	79 The
20 Mail-order	50 Friends	80 Buck
21 Purchase	51 Stop	81 Coveted
22 Keep	52 Sidelines	82 Prize
23 Ventures	53 Expansion	83 Your
24 To	54 When	84 Liking
25 On	55 Over	85 Emotionally
26 Foreign	56 Someone	86 Upset
27 The	57 Refuse	87 New
28 Shopping	58 Status	88 Connections
29 For	59 To	89 Win
30 Shape	60 Who	90 Eventually

2/20

Good · Adverse · Neutral

Finch Suggests A Baby Limit

WASHINGTON (AP) — A top Nixon administration official says parents should limit their families to two children if they want to help start improving the quality of life in America.

Robert H. Finch, secretary of health, education and welfare, disclosed his two-child suggestion in a speech Wednesday night before an opening session of a conference on the environment.

The secretary, describing overpopulation as a paramount concern that must be dealt with if other environmental problems are to be solved, said "the best job we can do now" is make birth control information available to more women.

In a question and answer period, he was asked what people could do on a voluntary basis to improve the environment.

"I would begin with recommending that they start with two children," Finch said. "Beyond that, there are many other voluntary commitments others can do." He did not give specifics on the last point.

He also said the government might have to offer "disincentives" to discourage parents from starting big families but he did not spell out what he meant.

Philip Handler, president of the National Academy of Sciences, echoed Finch's remarks, saying "the greatest threat to the human race is man's own procreation."

Handler said the United States is expected to have 100 million more people by the year 2000. He said virtually all the nation's domestic ills stem from the rapidly growing population.

Finch touched on overpopulation at one other point in his talk.

"Unless the American people are really prepared to pay pollution 'taxes' and meet the costs of environmental restoration—costs that may range from less powerful autos to less frequently occupied bassinets—no political authority can control the excesses of affluence or rampant technology."

Finch called on industry and science to find other ways to cope with the problems of the environment.

MOCK TRIAL — Cub Scout Pack 37 used the District Courtroom at the Scurry County Courthouse this week for a mock trial. Here, Pack members gain valuable first-hand experience in "due process of law."

Air Pollution Standards Are Studied

EL PASO, Tex. (AP)—Air pollution standards and controls in Texas will get a stiff scrutiny by the staff of the Texas Air Control Board, the board chairman says.

The chairman, Herbert C. McKee of Houston, told the board Wednesday that present standards are inadequate. He suggested that they be brought more in line with those established by the U.S. Government and various states.

McKee said the staff would present its findings at the board's next meeting, March 25 in Austin.

In action here, the board denied one variance and extended several others while granting a series of new variances.

The variance denied by the board was one asked by Jefferson Chemical Co. of Port Nueces. The firm had asked an extension until June 30 to gain compliance.

The board granted new variances to:

Austin Road and Worth Construction Co. of Fort Worth until April 1; Eastman Co. of Longview until July 1; Texaco for their refinery in Jefferson County until Dec. 1; U.S. Gypsum Co. at New Braunfels until Dec. 11; Trinity Portland Cement Co. of Fort Worth until June 1; Southern Clay Products Co. of Gonzales until June 1 compliance report due on that date; Odessa Natural Gas Co. until July 1 and Olin Corp. at Beaumont asked for variance until Nov. 30 and was granted only until Aug. 18.

Extensions for existing variances were granted to: McDonough Bros. of San Antonio until June 30; Texas Rockwell of Belton until March 15; Planair Talc Co., Allmore until May 1; A. Brandt Co. of Fort Worth until Feb. 28; Nipak Inc. of Kerens until March 31; Trinity Portland Cement Co. of Dallas until May 1; Cameron Iron Works of Houston until April 1; American Smelting and Refining Co. of Houston until May 18; Atlas Chemical Industries of Marshall until Sept. 1; Great Lakes Carbon Corp. of Port Arthur approved until March 25.

The Weather Elsewhere

By THE ASSOCIATED PRESS

	High	Low	Pr.
Albany, cloudy	45	34	
Albuquerque, clear	56	32	
Atlanta, clear	64	46	
Bismarck, clear	11	3	
Boise, clear	47	25	
Boston, cloudy	40	36	
Buffalo, snow	48	22	.21
Charlotte, clear	63	41	
Chicago, clear	46	11	.27
Cincinnati, cloudy	59	28	
Cleveland, snow	56	24	.02
Denver, clear	46	18	
Des Moines, clear	50	1	
Detroit, snow	48	18	.12
Fairbanks, cloudy	22	0	
Fort Worth, clear	74	34	
Helena, cloudy	40	30	
Honolulu, clear	M	M	M
Indianapolis, snow	57	23	T
Jacksonville, cloudy	60	48	
Juneau, rain	40	37	.73
Kansas City, clear	58	10	
Los Angeles, clear	73	52	
Louisville, cloudyy	64	32	
Memphis, clear	66	31	
Miami, clear	69	60	
Milwaukee, clear	40	8	.0
Mpls.-St.P., cloudy	36	-5	
New Orleans, cloudy	72	50	
New York, haze	44	36	
Okla. City, clear	60	23	
Omaha, clear	49	1	
Philadelphia, cloudy	45	34	
Phoenix, clear	74	43	
Pittsburgh, rain	53	30	.02
Ptlnd, Me., cloudy	36	34	
Ptlnd, Ore., cloudy	50	33	
Rapid City, cloudy	17	6	.02
Richmond, clear	54	42	
St. Louis, snow	54	42	T
Salt Lk. City, clear	40	25	
San Diego, clear	70	54	
San Fran., clear	63	54	
Seattle, cloudy	48	42	
Tampa, fog	68	53	
Washington, clear	50	38	
Winnipeg, clear	1	-10	.01

(M—Missing; T—Trace)

Policy Change Proposed

By BARRY SCHWEID
Associated Press Writer

ATLANTA (AP) — The American Bar Association may withhold its assessment of future Supreme Court nominations until the Senate has completed its hearings.

This policy change will be recommended to the ABA's committee on the federal judiciary by ABA President Bernard G. Segal.

Segal told newsmen Wednesday the reason is that President Nixon does not submit prospective nominations to the ABA before making his selections public.

As a result, the Philadelphia lawyer said, the ABA is unable to conduct a thorough investigation before issuing a judgment of the nominee at the opening of Senate Judiciary Committee hearings.

Segal said Nixon's policy departs from the system used by Presidents Dwight D. Eisenhower, John F. Kennedy and Lyndon B. Johnson. They notified the ABA in advance.

If Segal's recommendation is adopted, the ABA could avoid potential embarrassment by getting a more complete record before stating its judgment.

The bar president said he will attempt to persuade Nixon to reinstate the method used by Eisenhower, Kennedy and Johnson.

Segal spoke to newsmen as lawyers and judges began to assemble here for the midyear meeting of the ABA and 12 related organizations.

Cub Pack Puts On Mock Trial

If experience is the best teacher, then members of Cub Scout Pack 37 gained some valuable experience in "due process of law" this week at the Scurry County Courthouse.

The Cubs were allowed to use the District Courtroom for a "mock trial." Helping them with the trial were George Killam, county attorney; Beverly Ainsworth, county clerk; and, Billie Stone, clerk in the county judge's office.

Each boy in the Pack played an important role in the trial. Gerald James, the "defendant," was charged with cutting down a cherry tree. Proceedings were held just as if it had been a valid trial.

Other roles assigned to the various Cubs: Jerry Bloom, judge; Dennis Gary, county clerk; John Smylie, court reporter; Randy Stone, prosecutor; Mark Duke, defense counsel; Glen Smylie, bailiff; Vic Valentine, arresting officer; Russell Thomason, witness for defense; Mark Hartsell, witness for defense; Robert Cumba, witness for prosecutor; Onis Lloyd, for man of jury; and, jurymen — Tommy Peek, Brad Floyd, Justin Hamilton, Donald Bennett, John Doneison, Ricky Eades, Wayne Davis, James Bloom, Tommy Taylor and Ronald Turnbow.

After all of the arguments were heard and after due deliberation, the jury rendered a verdict of "guilty," and assessed a two-year "term" and a $999 fine."

V. A. Stone is Cubmaster of the Pack. Dens 1, 2, and 4 and Webelos Den No. 3 participated in the project. Den Mothers included Carol Sue Hamilton, Phyllis Taylor, Betty Eades, Velma Cumba, Gailan Thomason and Virginia Bloom.

HOSPITAL NOTES

ADMISSIONS: Loyd Angel, 3209 Ave. E; Irene Brooks, Rt. 1; Clarence Birdwell, 2801 Ave. X; Norma Denson, Hermleigh; Jeff Robison, Coahoma; Hazel Rannefeld, 4507 Denison; Loretta Curtis, 1607 Eighth; Corrilla Elkins, 2806 Ave. V.

DISMISSALS: Edna Campbell, Audrey Wasson, Ricky Gomez, Rita Melton, Virblene Talbott, Joy Caddell, Brenda Stewart, Ruth Fields, Walter Wasson, Pearl Sterling, Almeda Maule.

Couple Convicted In Bank Robbery

DALLAS (AP) — A federal court jury convicted both Jack Flanagan and his wife Marie in a $43,446 robbery of the Bank of Dallas last Sept. 22.

The jury found Flanagan guilty of armed robbery, for which the maximum sentence is 25 years. A separate verdict held Mrs. Flanagan was guilty of robbery without a weapon, for which the top penalty is 20 years.

The findings were reported Wednesday night to U.S. Dist. Judge Joe E. Estes after the jury of eight men and four women deliberated for three hours and 20 minutes. Sentencing was set for March 10.

Texan On Latest Casualty List

WASHINGTON (AP) — A Texas soldier has been listed by the Army as among six more servicemen killed in Vietnam.

The victim was identified as Pfc. Earl Tidwell Jr., husband of Carolyn F. Tidwell of 1106 E. Inwood, Arlington.

Midday Stocks

By THE ASSOCIATED PRESS

AT&T	50	off ¼
Atl Rich	62¼	up ¼
Beth Stl	27⅛	
Borden	21	up ⅛
Cat Trac	28	
Celanese	52	up ¼
Chrysler	29	off ⅜
Cities Svc	36⅛	up ¼
Coca Cola	80¾	
Cont Oil	23⅝	
Crown Zel	30	up ⅛
Dow Chem	66¾	off ¾
duPont	95½	up ¼
Eastman	83½	up ⅜
El Paso NG	19¼	off ⅛
Ford	39⅛	up ¼
GAF	13⅛	off ⅛
Gen Elec	69¾	up ¼
Gen Foods	79⅝	
Gen Mtrs	69	up ⅛
Gen Tel	28¾	off ¼
Gen Tire	18⅞	up ⅜
Great A&P	25¼	up ⅛
Gulf Oil	25¼	up ½
IBM	252½	up 1¼
Int Paper	36¼	up ½
Kennecott	46	up ⅝
Mobil Oil	39	up 1⅜
Monsanto	32⅜	up ⅜
Penn Cent	26	off ¼
Pepsi	50⅛	
RCA	30⅝	
Safeway	25½	up ⅛
Sears	65¼	off ⅛
Stand Ind	39⅝	up ⅝
Stand NJ	54¼	up 1⅜
Texaco	26	up ⅝
Transitron	5¼	
Un Carbide	35⅛	
Uniroyal	17⅝	up ⅝
U S Steel	35⅞	
Woolworth	35¼	

Hearing Set On Housing

SAN ANTONIO (AP) — A federal judge has set a hearing for March 10 on a suit to block present and future construction of multi-family housing units in predominantly Mexican-American Edgewood school district.

U. S. Dist. Judge Adrian Spears Wednesday also denied a request for a temporary restraining order to halt construction of a housing unit now underway.

Spears said it appears that the court's jurisdiction in the case is "highly questionable" but he said no decision had yet been reached on this matter.

Plaintiffs in the suit, a group of residents, contend that more multi-family housing in the school district will create a burden on what they call already crowded classrooms.

Edgewood school officials also oppose additional housing projects. The district often has been described as one of Texas' poorest financially.

Judge Spears noted that city councilmen have voted to ask federal officials to withhold federal funds for future housing projects in the area until a comprehensive urban plan has been drawn up for the city.

The council made the move when more than 100 Mexican-Americans marched to city hall, demanding action on the controversy.

About 75 persons crowded into Judge Spear's courtroom as he heard the case Wednesday.

Andre Previn Files For Divorce

LOS ANGELES (AP) — Conductor-composer Andre Previn, who has announced that he and actress Mia Farrow expect the birth of a child in the spring, has filed suit for divorce from his wife of 11 years, Dory.

Previn, 40, is in London, where he conducts the London Symphony Orchestra. The suit was filed in Los Angeles Superior Court Wednesday by his attorney.

It alleges irreconcilable differences, the only ground required for divorce under a new California law.

Mrs. Previn, 44, of Beverly Hills, Calif., is a song lyricist and receled an Asademy Award nomination this week for her lyrics to "Come Saturday Morning."

They were married in Las Vegas, Nev., in 1959 and separated Feb. 15, 1969. They have no children.

Tough Luck

COLUMBUS, Ky. (AP) — Burglars came up short in their break-in at the post office in Columbus.

The intruders set off an explosive but police said it was so weak it failed to open the safe.

The noise aroused a deputy sheriff who lived nearby and his gunfire routed the burglars.

Humble Files Suit Against Tanker

TAMPA, Fla. (AP) — Humble Oil Co. has been allowed to join in the state's suit against the Greek tanker which caused the now-dissipated Tampa Bay oil slick, bringing to $4 million the amount of damages sought from the ship's owners.

U.S. Dist. Judge Joseph Lieb approved Wednesday the oil company's request to file against Shipping Developments Corp. of Panama damage claims of $150,000 for loss of cargo; $200,000 for expenses in fighting the slick and $1.6 million for expenses the company says it will incur in continued clean-up operations.

Atty. Gen. Earl Faircloth previously filed a $2 million suit against the owners of the tanker Delian Apollon, which has been impounded at its berth by U.S. marshals.

Federal pollution control officials said Humble was not responsible for the spill and provided valuable aid in combating it.

The tanker ran aground last Friday in Tampa Bay and 20,000 gallons of fuel oil escaped through gashes in her hull.

The slick at one point covered 100-square miles and tarred gulf resort beaches, boats in harbors, waterfront property and mangrove bayous that are spawning grounds for many famous salt water gamefish.

Biologists said this spring's shrimp catch at Tarpon Springs would be hit hard by the slick, and that sport and commercial fishermen could look for smaller catches in the bay area for the next few years.

Cormorants, ducks, pelicans, grebes and other water birds died by the thousands. About 3,500 more were plucked half-dead from the water and their tarry coatings removed, but only a small percentage were expected to survive.

Four congressmen came to the area Wednesday to investigate the slick.

Reps. William Cramer, R-Fla.; Jack McDonald, D-Mich.; Frank Clark, D-Pa., and Hastings Keith, R-Mass., boarded a Coast Guard helicopter and flew over the area, but they were too late to see much.

Once-black resort beaches had been scraped white again, and workmen armed with straw, were mopping up the last pockets of oil in the bay around Pinellas Point, Coquina Key and the Sunshine Skyway Bridge.

At a news conference after the flight, Cramer said he would introduce in Congress a bill to provide $35 million for control of oil spills and research into their prevention.

Drug Traffic Broken Up At Orange

ORANGE, Tex. (AP) — Five youths were arrested Wednesday as an undercover agent posing as a high school student was credited with breaking up illegal drug traffic at Stark High School.

Police Chief L. C. Jones would not identify the officer although he said the narcotics gang had already discovered he was working with the police. He said the officer's life had been threatened and police were keeping a 24-hour watch on his residence.

Jones said, "The students had learned the identity of our undercover man and we had to go ahead with the arrests."

The chief emphasized that all the narcotics transactions took place outside the school.

David Littlefield, 18, and two 17-year-olds, Barry Honeycutt and Mike G. Manshak, were arraigned before Justice of the Peace James Stringer and released on bonds of $5,000 each. Two youths, 15 and 16, were turned over to juvenile authorities who released them to their parents.

The chief said the undercover officer came to Orange from out of the county three months ago.

Collins Radio Co. Reduces Work Force

DALLAS (AP) — Blaming "a general slowdown in the economy," Collins Radio Co. said Wednesday the work force at its suburban Richardson plant will be reduced about 500 persons in the next several months.

Officials reported employment at Collins has dwindled from 7,500 in October to a current total of 6,500. They said about 600 were laid off and attrition accounted for the rest.

"Similar reductions in total employment," the officials said, "also have been made at other Collins operations in Cedar Rapids, Iowa; Newport Beach, Calif., and Toronto, Canada.

"These reductions reflect business conditions affecting not only Collins but many other companies through the nation."

The University of South Carolina's tennis team, under new coach Bobby Heald, will play 20 matches and take part in two tournaments this spring.

3 On Tech Honor Roll

Three former Ira School students are on the dean's honor roll at Texas Tech for the 1969 fall semester.

They are Richard Sterling, senior agriculture economics major, with a 3.50 grade point average; Carole Sterling, sophomore sociology major with a 3.25 grade point average, and Terry Neal Sterling, freshman agriculture economics major with a 3.53 grade point average.

Parents of the three are Mr. and Mrs. W. R. Sterling Jr. of Ira. Richard Sterling holds a four - year scholarship from Clabber Hill Ranch, and Terry Sterling holds a four - year scholarship from Anderson Clayton Foundation.

Two Vehicles Are In Mishap Here

Considerable damage resulted but there were no injuries in a two-car mishap on Avenue R at Nineteenth Street at 5:05 p.m. Wednesday.

Involved were the 1961 Model Chevrolet of Patricia Marie Hodge, Route 3, and the 1964 Model Chevrolet of Callie Leslie Bynum, Box 362. Damage to each vehicle was placed at $300.

Two Fires Logged

City Firemen answered two calls yesterday.

They extinguished a brush fire in the 500 block of Fifteenth Street at 6:30 p.m. A pile of cotton burrs at the Snyder Co-Op Gin caught on fire about the same time as the first call.

Hall Plans To File Statement

WASHINGTON (AP) — State Sen. Ralph Hall planned to return to Texas today after conferring with Washington lawyers about carrying his fight to run for Texas governor to the U. S. Supreme Court.

The Texas Supreme Court ruled 9-0 Monday that Hall was ineligible because he was in the Senate when the governor was voted a pay raise of $15,000.

Hall, a Democrat from Rockwall is claiming the state law violates his right of equal protection under the 14th Amendment.

As the state law now stands 14 state senators would be eligible to run for higher office because their term expires now but 16 would not.

Hall's four-year term runs until 1973.

He wants to challenge Gov. Preston Smith, a Democrat seeking his second term.

Hall said he will file a jurisdictional statement within a week with the high court.

He said he believes the U.S. Supreme Court has jurisdiction over the case because the Texas Supreme Court's opinion addressed itself to his federal rights.

Chip Leonard of Bellevue, Wash., captains Army's rifle team. Seventeen states are represented on the Cadet squad.

THE SNYDER DAILY NEWS

Published Sunday morning and each evening except Saturday by the Feather Printing and Publishing Co., Inc., at Snyder, Texas 79549.

Entered as second-class matter at the Post office at Snyder, Texas.

SUBSCRIPTION RATES: By carrier in Snyder 35 cents per week $7.50 per month. By mail in Scurry and adjoining Counties, one year 19.95. Balance of Texas one year $12.50. All other States $15.00.

MEMBER OF THE ASSOCIATED PRESS.

The Associated Press is exclusively entitled to use for republication all news dispatches in this newspaper, also local news published herein. All rights reserved for republication of special dispatches.

Monuments • Markers

LASTING MEMORIALS FOR YOUR LOVED ONES PLACED IN ALL SCURRY COUNTY CEMETERIES

Complete Selection
HILLSIDE MONUMENT CO.
Offices At Bell-Seale Funeral Home
Also Curbing. 3101 Ave. S Phone 573-5454

CALL • SCAT •
MORE TO SEE ON THE CABLE
No. 6 YOUR SET KTXS (Ch. 12) Abilene—CBS-ABC
No. 5 YOUR SET KCBD (Ch. 11) Lubbock—NBC
No. 4 YOUR SET KTVT (Ch. 11) Ft. Worth—Ind.
No. 3 YOUR SET WFAA (Ch. 8) Dallas—ABC
No. 2 YOUR SET KDTV (Ch. 39) Dallas—Ind.
MUSIC ON FM RADIO at 89, 90, 91 MC
Snyder Community Antenna Television
573-2327

OPEN TODAY
DON'T MONKEY AROUND WITH YOUR INCOME TAX
Monkeying around with your tax return can cost you money. Let H & R Block prepare, check and guarantee your return for accuracy. You'll go ape when you see how fast, easy and inexpensive it is at H & R Block.
COMPLETE RETURNS $5 UP
LIFE GUARANTEE
We guarantee accurate preparation of every tax return. If we make any errors that cost you any penalty or interest, we will pay the penalty or interest.
H&R BLOCK Co.
America's Largest Tax Service with Over 4000 Offices
3709 Ave. S
Weekdays 9 A.M.—6 P.M.—Sat. 9-5 Phone 573-[illegible]
No Appointment Necessary

HOT! Steak Plate 85c
THE DAIRY QUEEN
BIG SPRING HIGHWAY

The Dependable Carrier Can Save You $75 Right Now!
TRADE IN YOUR OLD CONDENSING UNIT, COOLING TOWER, ROOM AIR CONDITIONER OR FURNACE.
Call us today. Let us make a professional air conditioning survey of your home and start enjoying dependable Carrier comfort. Your old air conditioner is worth big money to you during this limited time sale.
Special $75 Trade-in Offer Ends March 31, 1970.
Condensing Unit Model 38GF004 (36,000 B.T.U.)
Suggested Retail.....$585.00
Less Trade-In.....$ 75.00
Your Net Cost.....$510.00*
(Plus Installation)*
Upon completion of your installation, Carrier-Block Company will send you a check for $75.00.
If you already have central air conditioning, regardless of the brand, you'll probably just need a new condensing unit. If you have central heating, you'll need the condensing unit, a thermostat control and an inside expansion coil which, of course, will raise the total cost. If you don't have central heating, you'll need the above units plus a furnace and ductwork at additional cost.
Save Now! Call us today.
A-1 ELECTRONICS
712 Ave. S Phone 573-7635

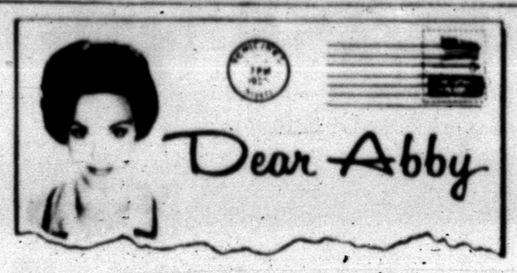

No 'hippie' child is better off dead

By Abigail Van Buren

(C) 1970 by Chicago Tribune-N. Y. News Synd., Inc.

DEAR ABBY: This is in reply to the woman who said that the mother whose son was lying dead in Viet Nam was better off than she, whose 19-year-old son was sick, dirty, living hand to mouth and using drugs.

I run a drug treatment program called RAP (Recognize All Potential) which deals primarily with adolescent and college-age drug users. Many of them are sick and dirty, living hand to mouth.

When I read them the mother's letter above, some of them said, "I'll bet my mother wrote that. She really wishes I were dead."

Abby, please tell that mother to examine her own feelings towards her son. Why has she give up hope for him?

Perhaps if some of these parents would worry less about what to tell their friends and more about what to tell their children, I could work less than 20 hours a day attempting to help kids whose parents wish they were dead.

PATRICIA PACKARD
Pittsburgh, Pa.

DEAR PATRICIA: It's a great job you and your colleagues are doing. Drug addiction among the young is, in my opinion, one of our nation's most serious problems. If only we had an educational program effective enough to keep our kids away from the stuff, we wouldn't have to work so hard to get them off the stuff.

DEAR ABBY: I guess my problem is a very common one as my husband says all men do the same thing.

Let me explain. A few months ago my husband and I were getting ready for bed, and he reached over to lay his wallet on the dresser and he missed. His wallet fell on the floor and everything in it spilled out. Plain as could be were some pictures of naked men and women together. (I do mean together.)

I was shocked and sick, but pretended I didn't see them. I tried to put it out of my mind. Now this morning when I went into his pants pocket to get a dollar for my daughter to take to school, I found more pictures just like the first. I wasn't spying or prying. I have always gone into my husband's pants pockets with his knowledge and permission.

This time I mentioned it to my husband, and he said all men carry pictures like that around. Do they? What does this mean? Could a man love and respect his wife and carry stuff like that? He never used to act this way. Please answer soon.

WANTS TO KNOW

DEAR WANTS: Only the emotionally immature would look twice at such pictures. If your husband "never used to act this way," perhaps he is undergoing some personality change due to a physical illness. Ask your doctor. It's "normal" for curious little boys, but not for grown men.

DEAR ABBY: I am a 26-year-old woman, unmarried. I live with my father. Dad is 62 and has been divorced from my mother for several years.

What bothers me is that my father refuses to go with women anywhere near his own age. He is very good looking and keeps himself in excellent physical condition by jogging, golfing, and dieting, and he looks more like 50 than 62.

He goes with three different women. The youngest is 32 and the oldest is 36. Most of Dad's men friends are about his age and they all are married with grandchildren. None of his friends will invite him to mixed parties because they are afraid Dad will show up with some young thing half his age. This bothers me, and it bothers Dad's friends, but it doesn't bother Dad. He says he doesn't intend to get married again and he prefers the company of young girls to that of women his own age, and if his friends don't like it, that's their problem. What do you think?

DAUGHTER

DEAR DAUGHTER: I think a 62-year-old man, who looks like 50, should be able to bring a woman of 32 to a party without being criticized. Furthermore I think his friends are probably more jealous than bothered. And you, young lady, shouldn't be bothered either. Daddy is a big boy now.

CONFIDENTIAL TO S. A.: A closed mouth gathers no feet.

What's your problem? You'll feel better if you get it off your chest. Write to ABBY, Box 69700, Los Angeles, Cal. 90069. For a personal reply enclose stamped, addressed envelope.

Aluminum Pots: Reluctant Success

The gleaming teapot on your range today is the result of a reluctant success over 60 years ago.

The first aluminum cooking utensil to penetrate the household market was a tea kettle. When the general public still was unfamiliar with aluminum, a manufacturer agreed to make an aluminum kettle instead of the traditional cast iron one, but only if someone else took the risk of manufacturing them. Two thousand of the lightweight, quick-heating kettles sold immediately and the manufacturer found himself a pioneer in a new industry. Today more than half the cookwear sold in this country is made from this even-heating material.

School Menu

FRIDAY

Grilled Cheese Sandwiches
Vegetable Soup
Crackers
Green Salad
Peanut Butter Cookies
Milk

Be sure to halve fresh cranberries before adding them to a muffin or quick-bread batter.

Morning Coffee

By CECILY BROWNSTONE
AP Food Editor

MORNING COFFEE

These crisp cookies, with lots of honey flavor, store well.

Honey Drop Cookies — Coffee

HONEY DROP COOKIES

1 large egg
½ cup sugar
½ cup honey
2-3rds cup butter, melted and cooled
1 cup unsifted flour, stir to aerate before measuring
1 1-3rd cups grated walnuts; use electric blender or hand-operated rotary grater

In a medium mixing bowl beat the egg slightly; gradually beat in the sugar, then honey and butter. Stir in flour and walnuts. Drop by level tablespoonfuls, several inches apart, onto well-greased and floured cookie sheets. Bake in a preheated 300-degree ovn until browned —15 minutes.

With a wide metal spatula, remove at once to wire racks to cool. With a pastry brush, brush off any pan-coating clinging to cookies. Store in a tightly covered tin box. Makes four dozen. (You'll need about one cup of walnut meats t make the amount of grated nuts called for.)

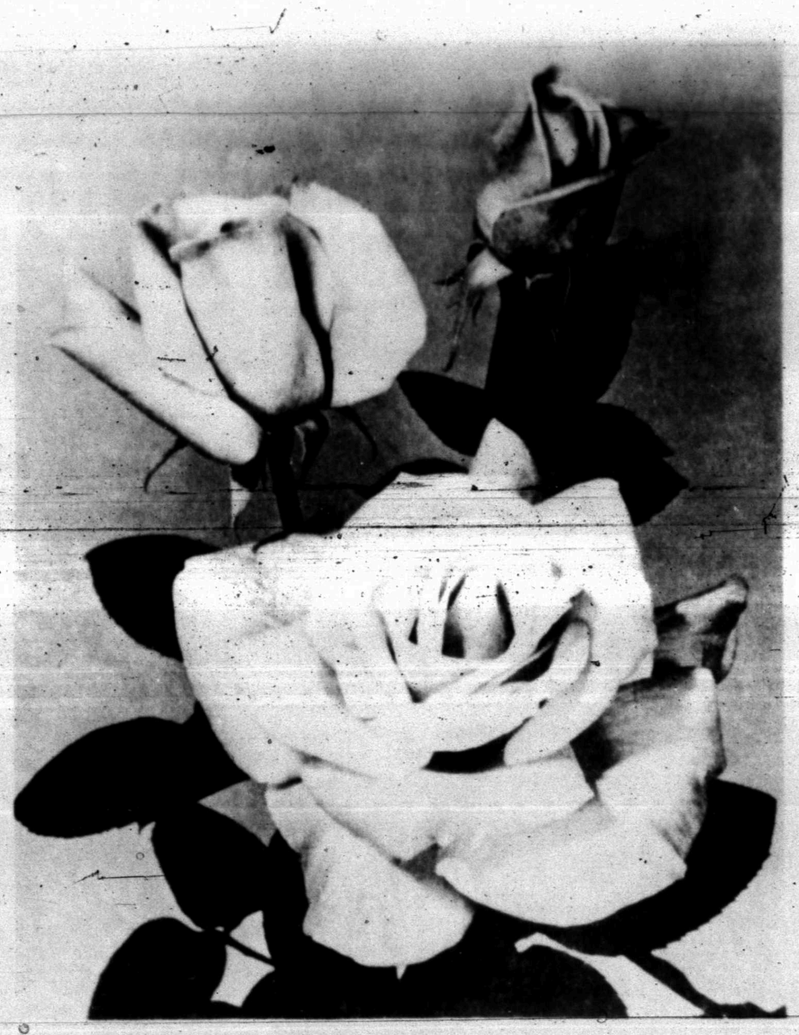

LONE WINNER — For the first time in 14 years, there was only one 1970 All-America Rose Selection award winner. "First Prize" is a hybrid tea rose of huge proportions and striking appearance.

Meeting Features Calendar Tables

Mrs. Lester Moore was hostess to a meeting of the Twilight Garden Club.

The subject was "Calendar Tables," and a table setting was prepared for each month of the year, with appropriate decorations for each table. Each member told about the table she had prepared and the month it depicted.

Mrs. Charles Tyre and Mrs. Fred Davis made informative talks on arrangements and table settings.

"Dining has been associated with hospitality since they broke bread in Bible times," said Mrs. Tyre. "We are continually trying to improve the atmosphere of our meals."

In the past, hostesses had cooks and maids to help with the cooking and serving of meals. Now, most must prepare and serve the meals themselves.

"We have simplified our serving and entertaining more and more since World War II, but simplicity should not overshadow the necessity of serving a happy and relaxed meal.

"In table service, we should look for harmony and basic designs in arrangements and place settings.

"The use of place mats causes less work and they are less expensive than more elaborate linens. A new trend is the use of doilies cut from glass. Arrange the table so that it will be pleasing to the family as well as to the guests. Decorations may be anything that will harmonize with service.

"It is cheaper to change the colors of the linens and napkins than to change the China."

Mrs. Davis gave points of judging of exhibition tables and arrangements.

A refreshment plate was served to 15 members and two guests.

Plainview HD Club Meets

The Plainview Home Demonstration Club met in the home of Mrs. Gertrude Murphree this week.

Minnie Floyd Ford, leader, gave a demonstration on making tomato pie, and this was served, along with other refreshments.

Opal Eicke was the "lucky lady" and Mrs. Rosson will be hostess to the next meeting. Twelve members and one guest attended.

Knapp News

By SANDY MURRY

Mr. and Mrs. Joe James and Connie attended the funeral of Mrs. Eades of Ira, and Mr. James' mother spent the weekend with them.

Mr. and Mrs. H. H. Cary spent the weekend with their daughter and family in Phoenix, Ariz.

Cecil James has been released from Cogdell Memorial Hospital where he was a patient.

Mrs. N. M. McMichael spent the weekend in Fort Worth with her daughter.

Mrs. Sue Dents' mother of Lamesa is spending some time with her at Knapp.

Mr. and Mrs. W. O. Tipping are visiting in New Mexico with their daughter and family.

Mr. and Mrs. Claude Anders of Lamesa visited Mr. and Mrs. George Murry last week.

Mrs. Ben Weathers made a business trip to Big Spring last Monday.

HOT!
Steak Plate
85c
THE
DAIRY MART
East Highway

Princess Margaret Flies To Barbados

LONDON (AP) — Princess Margaret has flown to Barbados for a holiday as the guest of theatrical designer Oliver Messel, uncle of her husband, Lord Snowdon.

Snowdon, a professional photographer, saw his wife off Wednesday. He stayed in London.

Supper For Campaign Of Miss Benitez

A Mexican Supper for the benefit of Stella Benitez, candidate for Cinco de Mayo Queen, will be held Saturday evening at the Latin American Club.

Serving will begin at 4:30 p.m.

Tickets may be purchased for $1.25 each for adults and 75 cents each for children under 12 at the door, or by calling 573-3659.

WOMEN's CALENDAR

FRIDAY

Duplicate bridge at Snyder Country Club; 9:30 a.m.; open.

Altrurian Club meets at Martha Ann Woman's Club; Mrs. Porter King, hostess; 3 p.m.

SATURDAY

People Without Partners will meet at the Hermleigh Community Center at 7 p.m. Saturday, for Forty-two and dominoes.

SUNDAY

Duplicate bridge at Snyder Country Club; 1:30 p.m.; open.

Mrs. Knauer Has Trouble With Sofa

WASHINGTON (AP) — President Nixon's consumer advocate is getting a first hand taste of the citizen frustrations which pour into her office daily.

Virginia Knauer, a homemaker, mother and grandmother when she's not fielding the complaints of consumers, can't seem to get her sofa fixed.

"The buyer has the right to register his dissatisfaction and have his complaint heard and weighed when his interests are badly served," said President Nixon in his "Buyer's Bill of Rights" last October.

But Mrs. Knauer says she's had a little trouble getting satisfaction since a new sofa was delivered to her home last August.

"Can you imagine sending out a sofa with a broken leg?" she asks. "And badly ... badly stitched together. I could have done a better job."

Mrs. Knauer is pleased with the response she gets when she approaches manufacturers about the 2,000 to 3,000 letters and complaints she gets in her office every month.

She managed to convince a floor tile firm it should replace a cracked floor for one woman. For one man she managed to get his refrigerator warranty extended because the appliance had been in repair shops for half the original three-year warranty.

But what's happened with the sofa replacement she was promised?

"Now they're not even sure that they ordered the one they promised to deliver sometime between August and the first of October. I think the first of November at the latest they would have had the new sofa," she says.

"So at this point I've gotten a little defeatist about it," she says. She jokingly suggests calling a news conference, but she doesn't mention the name of the large Washington department store involved.

"And this isn't schlock furniture. This was good furniture. Which shows that maybe I should have stuck to antiques.

"I think this is unconscionable. I'm so busy solving other people's problems, I don't have time to take care of my own."

Not Even A Teeny Weeny Clue

SAN ANTONIO (AP)—Police reports indicated Monday that officers didn't have even a teeny weeny clue in a burglary that netted a thief $500 in liquor and a woman's leather coat worth $125.

The burglary occurred at the Itty Bitty Liquor Store.

BUS STATION
Will Be
CLOSED SUNDAYS
THE SAME BUS SCHEDULES
WILL BE IN EFFECT
Planning On Leaving Snyder!
Please Purchase Your Ticket
During The Week

Girls Have Own War Yarns

TAN SON NHUT, Vietnam (AP) — When pilots here start swapping World War II yarns about their experiences, two Women in the Air Force (WAF) officers have no difficulty holding their own.

Although now they hold ground jobs at 7th Air Force, Lt. Cols. Ann R. Johnson and Yvonne C. Pateman are accomplished pilots, having earned their flying credentials as civilian members of the Army Air Forces training detachment for women at Sweetwater, Tex. During World War II they made use of their piloting ability as members of the Women's Auxiliary Service Pilots (WASP).

Though technically civilians, they had officer status while on active duty.

Lt. Col. Johnson is 7th Air Force director of administration and Lt. Col. Pateman is chief of 7th Air Force Warning Center's Analysis Branch.

Developed in 1943 to ease a critical shortage of male pilots, the WASP program was used mainly for ferrying aircraft and towing targets in the United States.

WASPs ferrying aircraft from factories to bases and ports relieved male pilots for combat flying. "We were constantly on the go and quite often picked up new aircraft at each destination," comments Lt. Col. Johnson.

Both colonels have kept active in flying. After World War II and before receiving their commissions in the Air Force, Lt. Col. Pateman was a flying instructor and Lt. Col. Johnson was manager of a flying school.

Although both still love flying and its adventure, neither colonel plans to do much private flying upon retirement. Lt. Col. Pateman plans to do some boating and writing. Owner of a 27-foot cruiser, she pointed out that the sea offers many of the same challenges of the air. "I guess it's the elements and the navigation which make the two so much alike," she said.

Lt. Col. Johnson hopes to buy a houseboat. "I have always wanted to live on a boat," she said.

Of the 1,074 WASP participants, 916 still were in service when the program was inactivated in 1944. Today nine are on active duty, eight with the Air Force. Five of these are assigned to Pacific Air Forces.

Heraldic Plaques Mostly Phoney

CHICAGO (AP) — Mary Ann Wills, an interior design consultant, is not very enthusiastic about the latest decorating rage —ancestor plaques and coats of arms.

"To the dismay of heraldic and genealogical experts here and abroad, mail—order coats of arms have turned into a booming business," she said.

The chances of receiving a legitimate coat of arms by mail are exceedingly remote, she points out. There are, for example, at least 384 different Smith family arms on record.

"Without exhaustive genealogical research," Miss Wills said, "it would be nearly impossible to connect a present-day Smith with the proper Smith of an earlier century."

KIDNEY DANGER SIGNALS-BACKACHE
Or frequent calls (day and night) can be nature's warning of functional kidney disorders—"Danger Ahead." Take 3 GENTLE BUKETS tablets a day to flush kidneys and regulate passage. If not pleased in 12 hours your 48c back! Locally at
SNYDER DRUGS

PROFESSIONAL SERVICE
ON
WIGS and HAIR PIECES
CALL
MARCIA OVERMAN
573-7590

IT'S OUR LOVE-IN!
KIDS LOVE OUR FOOD — MOM LOVES OUR VARIETY — DAD LOVES OUR PRICES

King Size COKES 6 Btl. Ctn. 2 For 89c
Kraft MIRACLE WHIP 1 Qt. 49c
Shurfine COFFEE Lb. 73c
Shurfine MILK Tall Can 6 For $1.00
Shurfresh OLEO 5 For $1.00
Wagner FRUIT DRINK 3 For 89c
GIANT TIDE Each 79c
Giant COLD POWER 69c
Gandy MELLORINE 3 For $1.00
Gerber's BABY FOOD 6 For 65c
Shurfine CHERRIES R.S.P. 4 For $1.00

SHORTENING Shurfine 3 Lb. Can 69c
CAKE MIX Shurfine 4 For $1.00
TUNA Shurfine 3 For 89c
DOG FOOD Roxey 13 For $1.00
BISCUITS Shurfresh 12 For $1.00
Shurfine, 46 Oz. TOMATO JUICE 3 For $1.00

USDA CHOICE MEATS

BACON Gooch Lb. 79c
SIRLOIN—T-BONE STEAK Lb. 98c
ROUND STEAK Lb. 95c
RUMP ROAST Boneless Lb. 95c
ROAST Sirloin Tip Lb. $1.05
CHUCK ROAST Blade Cut Lb. 45c
Hamburger Meat 3 Lbs. $1.00
TURKEYS Swift Butterball Lb. 49c

FROZEN FOOD

HONEY BUNS Morton 2 For 49c
Peppridge Farm TURNVOERS 2 For 89c
DINNERS Patio 2 For 89c
6 Oz. Can ORANGE JUICE 5 For $1.00

FRESHEST PRODUCE
Fresh Vine Ripe Tomatoes 29c
APPLES Delicious Lb. 17c
ORANGES Sunkist Lb. 15c
LETTUCE Lb. 17c
CABBAGE Lb. 9c

OPEN 7 A.M.-9 P.M. SUN. THRU SAT.
WE GIVE GOLD BOND STAMPS
DOUBLE WED.—WITH $2.50 PURCHASE

Early's Grocery & Market
WE DON'T SELL ALL THE MEAT IN TOWN
JUST THE BEST MEAT IN TOWN
1906 17th Street — Phone 573-3603

SAFEWAY

Save!

SHOP SAFEWAY TODAY AND COMPARE OUR

EVERY DAY LOW LOW PRICES!

PLUS BUDGET PLEASING SPECIALS EVERY DAY TOO!

LOW, LOW PRICES EVERY DAY · SPECIALS EVERY DAY TOO! · Only U.S.D.A. CHOICE GRADE HEAVY BEEF · FINEST IN FRUITS AND VEGETABLES · TOPS IN DAIRY FOODS AND FRESH BAKED GOODS · LOW, LOW PRICES ON HEALTH AND BEAUTY AIDS · RAINCHECKS WHEN SUPPLIES LAST THAT YOU'LL GET ADVERTISED SPECIALS · WIDE SELECTION OF NATIONAL BRANDS · EXTRA MONEY SAVING SAFEWAY BRANDS

CAKE MIX SPECIAL BETTY CROCKER ASSORTED VARIETIES REG. PKG. 29¢

TOMATO JUICE LIBBY'S SPECIAL 46-oz. CAN 29¢

TOWELS BOUNTY WHITE, DECORATOR OR ASSORTED COLORS SPECIAL JUMBO ROLL 29¢

PIEDMONT PATTY MARGARINE ½-lb PKG 8¢

SILK ASS'T COLORS PAPER NAPKINS 60 ct PKG 9¢

MRS. WRIGHT'S SWEETMILK or BUTTERMILK BISCUITS 8-oz CAN 8¢

HEINZ STRAINED BABY FOOD FRUITS, VEGETABLES AND DESSERTS REG. JAR 8¢

TWIN PET DOG FOOD 15-oz CAN 6¢

TOWN HOUSE TOMATO SOUP SPECIAL 10¾-oz. CAN 5¢ LIMIT FIVE WITH PURCHASE OF $5.00 OR MORE EXCLUDING CIGARETTES

Banquet ASSORTED FROZEN DINNERS REG. PKGS. 3 for $1.00 SPECIAL

U.S.D.A. INSPECTED FOR WHOLESOMENESS GRADED "A"

FRYERS EVERY DAY LOW PRICE 29¢ WHOLE ONLY... lb.

CUT-UP FRESH OR FROZEN lb 35¢

SAFEWAY SELLS ONLY USDA GRADE 'A' WHOLE FRYERS

LUCERNE BUTTERMILK SPECIAL ½ GAL. CTN. 39¢

LISTERINE ANTISEPTIC MOUTHWASH... REG. 63¢ 7-oz. BTL. 49¢

SNOW STAR assorted flavors Ice Cream SPECIAL ½-GAL. CARTON..... 49¢

Mrs. Wright's OLD FASHIONED BREAD... 1-lb. LOAF 25¢

USDA CHOICE HEAVY BEEF BONELESS ROAST CHUCK or SHOULDER lb. 78¢

USDA CHOICE HEAVY BEEF RIB STEAKS lb. 89¢

USDA CHOICE HEAVY BEEF CHUCK ROAST FULL BLADE CUT lb. 58¢

USDA CHOICE HEAVY BEEF SEVEN BONE OR CHUCK ROAST STEAK FULL CENTER CUT lb. 68¢

RINDLESS Slab Sliced BACON lb. 69¢

USDA CHOICE HEAVY BEEF FULL CUT ARM ROAST..... lb. 68¢

USDA CHOICE HEAVY BEEF SHORT RIBS.... lb. 39¢

GROUND BEEF SAFEWAY 2-lb CHUB PACK $1.19

GROUND CHUCK LEAN BEEF..... lb. 79¢

BEL-AIR FROZEN CUT SPECIAL GREEN BEANS.... 9-oz. PKG. 16¢

Fresh Pork Values!

SEMI-BONELESS FRESH BOSTON BUTT PORK ROAST lb. 65¢

PORK STEAK FRESH BUTT CUT.... lb. 75¢

PORK LOIN ROAST FULL RIB HALF lb. 79¢

PORK LOIN ROAST FULL LOIN HALF lb. 85¢

PORK CHOPS FRESH ¼ SLICED PORK LOIN..... lb. 79¢

Bel-air FROZEN WHOLE KERNEL CUT CORN SPECIAL 2 10-oz. PKGS. 25¢

Fresh Fryer Parts

LEG QUARTERS..... lb. 39¢

BREAST QUARTERS..... lb. 45¢

THIGHS or DRUMSTICKS... lb. 68¢

SPLIT FRYER BREASTS... lb. 73¢

CUT FROM U.S.D.A. INSPECTED GRADE 'A' FRESH FRYERS

SAFEWAY SLICED BACON 1-lb. PKG. 85¢ (2-lb. THICK SLICED $1.65)

Garden Fresh Produce

GRAPEFRUIT 20-LB. Economy BAG 99¢

LARGE CRISP HEADS LETTUCE EACH 19¢

GOLDEN RIPE BANANAS 2 lbs 25¢

RED POTATOES 20-lb BAG 99¢

APPLES LARGE EXTRA FANCY ★RED DELICIOUS ★GOLDEN DELICIOUS ★RED ROMES ★JONATHAN ★McINTOSH lb. 19¢

This Week's Feature! Morocco Dinnerware ★Dishwasher Safe ★Detergent Proof ★Ovenproof ★Fade Proof Fruit & Dessert Dish With Each and Every $3 Grocery Purchase Each Only 33¢

ALL MEAT FRANKS SAFEWAY 12-oz. PKG. 55¢

LUNCH MEATS SAFEWAY SLICED B-PATCH · SLICED B-PATCH · PIMIENTO · OLIVE & PIMIENTO · CHEESE · SPICED · ALL BEEF BOLOGNA 3 6-oz. PKGS. $1.00

SMOKED HAM SHANK PORTION..... lb. 57¢

SMOKED HAM WHOLE OR EITHER HALF..... lb. 69¢

HAM ROAST SMOKED CENTER CUT..... lb. 99¢

TURKEYS HONEYSUCKLE WHITE HENS.. U.S.D.A. INSPECTED GRADE 'A' 10 to 14 lb. RYE RANGE... lb. 49¢

SMORGAS PAC ECKRICH..... 4 VARIETIES IN PKG. 1-lb. PKG. 99¢

Exclusively at Safeway! Golden Book Encyclopedia Especially Published for School Children! ★Completely New and Up-to-Date ★16 Magnificent Volumes... Illustrated in Glorious Full Color! Start Today! Buy a Book Each Week & Complete Your Set! Volume #4 —Only $1.29

PARADE DETERGENT 49-oz. BOX 49¢

WHITE MAGIC LIQUID BLEACH GALLON PLASTIC 38¢

MELROSE SODA SALTINE CRACKERS 1-lb. BOX 19¢

BEL-AIR FROZEN WAFFLES 5-oz. PKG. 10¢

SAFEWAY ...SERVING YOU BETTER ...SAVING YOU MORE!

PRICES EFFECTIVE THUR., FRI., SAT. FEB. 19, 20, 21 IN SNYDER

WE RESERVE THE RIGHT TO LIMIT QUANTITIES – NO SALES TO DEALERS

SAFEWAY

© Copyright 1969, Safeway Stores, Incorporated

French Gal Gets Medal

VAL GARDENA, Italy (AP) — France's Ingrid Lafforgue gave France a second gold medal today by scoring two perfect first places in the two heats of the women's special slalom of the World Alpine Skiing Championships.

The 21-year-old from Luchon in the French Pyrenees was clocked in 49.07 and 51.37 seconds in the heats for a total of 100.44.

Barbara Cochran of Richmond, Vt., gave the United States its first silver medal of the games, by finishing fifth in the first run and second in the second. She was clocked in 50.45 and 51.70 for a total of 102.15 seconds.

The tough course created an avalanche of victims, with 17 of the 55 competitors disqualified in the first run, and top favorites like Austria's Anne Marie Proell and France's Annie Famose dropping out in the second.

Austria's Gertrud Gabl, defending World Cup champion, placed fourth with 49.88 and 52.38 for a total of 102.26.

Judy Nagel of Enumclaw, Wash., made it a generally good American showing by taking fifth for a total of 102.93, while Marilyn Cochran, Barbara's sister, was sixth in 103.34.

Cats Collide In Lubbock

What could become known as the Little State Tournament will get underway in the Lubbock Coliseum tonight with the top four teams in 3-AAA colliding to determine a District champion.

The program begins at 7 p.m. with Snyder's Tigers and Dunbar's Panthers meeting head on, followed by a 9 p.m. tussle between Lamesa's Golden Tornadoes and Levelland's Lobos.

Tomorrow night, the winners tangle at 8 p.m. in the championship tilt. Admission tonight is $2 for adults and $1 for students; tomorrow night, the price is half that.

Lamesa is a slight favorite to win the title. The Tornadoes have the best record, having lost only once in 29 outings this season. Coach O. W. Follis has all of his starters from last season returning.

The clash between Snyder and Dunbar tonight could be as exciting as any game ever held here. These two teams met once earlier in the campaign and the Panthers took an 81-80 decision in their own gym. Dunbar is 25-6 for the season. Snyder is 17-9.

Levelland is only 15-15 for the season, but the Lobos, under veteran mentor Gano Tubb, have improved tremendously of late and may have a few surprises in store for the Tornadoes.

Coach Ned Underwood of Snyder probably will start with Wesley Bishop, Lee McNair and Bruce Almond in the back court and Jim Patrick and Ronald Ward up front.

Coach Curtis Gipson of Dunbar probably will go with Marc Wilson, Earnest Davis, Glen Davis, Gerald Atkins and Edward Hereford.

District 3-AAA has produced the champion or runnerup in the state in each of the past three years.

SIGNS APPLICATION — Steve Pierce, Snyder High School senior, signs a pre-enrollment application to attend Howard Payne College on a football scholarship. James Cameron, head football coach of the Yellowjackets (left) and Wayne Tyrone, head football coach of the SHS Tigers, witness the signing.

Pierce Signs College Pact

Steve Pierce became the second member of the 1969 Snyder High School football team to sign a pre-enrollment application yesterday when he agreed to attend Howard Payne College.

James Cameron, head football coach of the Yellow Jackets, said, "Steve is the top running back we've recruited this year, and we feel fortunate that he has decided to join us."

Pierce made Honorable Mention All-District in 3-AAA last season, although he only saw regular action during the last half of the campaign when he was elevated to first string fullback. Despite a playing weight of about 195 pounds, Steve was one of the fastest members of the Tiger team and he will again compete in track this spring. He combines the two main ingredients that college recruiters look for — size and speed.

Wayne Tyrone, Steve's high school coach, also was present for the signing.

"Steve did a tremendous job for us and we feel he will be an asset to Howard Payne," he said.

The signing was held in the athletic director's office at Snyder High School late yesterday afternoon.

Cameron, the college mentor, also talked with Willis Harrison, another graduating running back, while he was on the local campus and expressed interest in him as a possible future member of the Yellow Jacket team.

The other Tiger athlete who already has signed is Randy Levens. Last week, he inked a pre-enrollment application to attend Texas Tech.

Pierce's legal guardian is his brother, Roy Pierce, 3405 Irving, and Steve lives with him.

'Lees's Fleas' Give Trevino An Edge

By BOB GREEN
Associated Press Golf Writer

SAN ANTONIO, Tex. (AP) — Lee Trevino, the happy guy gunning for his second consecutive victory, said he had an edge on the rest of the field today as he set out in the first round of the $100,000 San Antonio Open Golf tournament.

"The gallery," he said, pointing to the milling mob he has dubbed "Lee's Fleas" that follows his every move, laughing at his every utterance—whether they can hear it or not.

"They've got to help you," said Trevino, a Texas born Mexican-American who now lives in El Paso.

"Man, I hit one into the rough and those Mexicans are kicking it right back in the fairway. Just like that," he said, pointing to an imaginary ball in the air.

"I hit it in there and it comes out like it had hit a tree," he laughed.

"No, seriously, the gallery does help me," he said. "I get a big following of Mexicans here, just like in Tucson. I like to have people around me. They're all pulling for me.

"Somehow, when you've got all those people pulling for you, you play harder. You play better. They're all with you and you get charged up and want to show them something."

Trevino showed them something last week at Tucson. He made up two strokes on Bob Murphy on the last hole, tied big Bob for the top spot, then beat him with a birdie on the first hole of a playoff.

And he's got another little edge, too. He has eased up just a little on his fantastically demending schedule.

"I'd been playing too much," he said. "Until I went to Tucson I'd play every day in the year. I think that's why I was having trouble on those last rounds. I was tired."

Trevino had been in contention in every tournament of the year, only to fall back on the last round. He had final rounds of 74, 75, 73, 77 and 75 before breaking through at Tucson for his first victory in a year.

He was the tournament favorite for the title in San Antonio, too.

Other top contenders in the 72-hold test on the 7,138-yard, par 70 Pecan Valley Golf Club Course included Deane Beman, who won this tournament last year when it was known as the Texas Open, Frank Beard, Dave Hill, Bob Lunn and U.S. Open title holder Orville Moody.

Swaim Didn't Hit Guard

LUBBOCK, Tex. (AP) — Texas Tech security guard Henry Jackson has decided he wasn't cuffed about by Texas Christian coach Johnny Swaim after all during a Southwest Conference basketball game Feb. 10.

Jackson had told the Texas Tech University Daily that Swaim slapped him as Jackson was holding handcuffed TCU player Evans Royal.

"I have learned since the incident that two or more other persons were present at the scene of the incident who were dressed very nearly identical to the manner in which coach Swaim was dressed," Jackson said. "Because of that fact and because of general confusion surrounding the incident, and due to the fact that Coach Swaim has denied any of the action I have attributed to him, I am now convinced I did make an error in identifying Coach Swaim as the person or persons who struck me."

Jackson was suspended then reinstated after the fracas.

Coach Swaim had said Jackson's charge against him was "ridiculous."

Fox Joins Corral

DALLAS, Tex. (AP) — The Dallas Cowboys of the National Football League, hurting for good secondary help, signed defensive back Denton Fox of Texas Tech to a contract Wednesday for an undisclosed sum.

The 6-foot-2, 205-pound Fox was drafted in the third round by Dallas.

SPORTS

Doors Shut As McLain Testifies

DETROIT (AP) — Denny McLain, the 25-year-old Detroit Tiger pitching ace, voluntarily met behind closed doors Wednesday with a federal grand jury that is probing interstate gambling.

McLain emerged from seclusion for the first time since Friday when Baseball Commissioner Bowie Kuhn said in New York that unspecified "off the field" activities by McLain in 1967 were being studied.

Federal attorneys declined to discuss what McLain said during his 45-minute appearance before the grand jury.

U.S. Atty. James Brickley said that McLain was "very cooperative in furnishing information" to the grand jury and to James Ritchie, who heads a U.S. Justice Department task force investigating organized crime.

Brickley said that McLain had not been subpoenaed for the appearance, his first before the grand jury. Brickley said the investigation was an independent one that Ritchie "has been pursuing for some time."

Ritchie said federal attorneys are also "cooperating fully with the baseball commissioner, and I consult with his office on a daily basis to discuss matters of mutual interest."

McLain again disappeared, but he may be en route to Lakeland, Fla., where the Tigers open spring training Friday. His wife, Sharyn, told reporters earlier Wednesday that her husband "has done nothing to hurt baseball."

Mrs. McLain, daughter of former Cleveland Indian shortstop Lou Boudreau, added "We are behind Denny 100 per cent."

She was interviewed as she boarded an airplane by herself in Detroit Wednesday afternoon for a flight to Tampa, Fla., en route to Lakeland.

Also Wednesday, an eviction suit against McLain in a Southfield, Mich., district court was postponed until Friday.

McLain's landlord alleged the ballplayer is $2,450 behind in rent for the suburban Detroit home. Orland Ellis, an attorney representing McLain, asked for the postponement, saying an out-of-court settlement was being attempted.

Buffs Dip Into Valley

CANYON, Tex. (AP) — West Texas State University has dipped into the Rio Grande Valley for four schoolboy football stars.

Signing scholarship agreements with the Buffaloes are offensive tackle Billy Wilson, Harlingen; offensive tackle Filiberto Martinez, Kingsville; tight end David Gonales, Harlingen; and defensive end Mike Casas, Brownsville.

Three Brownsville players—linemen Joe Petrarca and Walt Adams and defensive back Albert Trevino—signed earlier with the Buffaloes.

Aggie Cheer Leader?

COLLEGE STATION, Tex. (AP) — Mrs. Gene Stallings, wife of the Texas A&M coach, gave birth Wednesday night to a daughter, their fourth. The Stallings also have a son.

The infant weighed 8 pounds, 10½ ounces.

Stephen F. Austin Continues Reign

By THE ASSOCIATED PRESS

Unbeaten Stephen F. Austin continued its reign over the Associated Press small college basketball poll while pretenders to the throne challenged Ashland, Ohio, for second place.

The Lumberjacks, 22-0 after two victories last week, received eight first-place votes and 226 points Wednesday from sports writer and sportscasters voting in the weekly poll. Ashland, 20-1, held on to second place with 161 votes, only 19 more than Cheyney State and 20 more than Maryland State, which settled into third and fourth positions.

Cheyney State, 20-1, advanced from sixth to third and Maryland State, unbeaten in 18 games, moved from fifth to fourth.

Rounding out the Top Ten were Howard Payne, 22-3; Youngstown, 19-2; Old Dominion, 19-2; Central Washington, 20-1; South Dakota State, 17-3; and St. Mary's of Tex., 16-3.

Old Dominion made the biggest leap, from 12th place, after winning three of four games last week.

Youngstown, 19-2, drew one of three other first-place votes, despite losing 77-59 to Thomas More in one of two games last week. No. 12 Puget Sound, 17-3, and No. 15 Augusta Ga., 21-1, drew the other first place votes.

Oral Roberts, 22-3, rose from 16th to 11th for the big jump in the second 10; Puget Sound dropped from No. 10; Wartburg, 20-1, held on to 13th; Southwestern Louisiana, 13-7, slipped from ninth to 14th while Augusta moved up one notch.

No. 16 Louisiana Tech, 14-4; No. 18 Southwest Missouri, 14-8; and No. 19 South Carolina State, 16-3, replaced Northeastern Louisiana, Trinity, Tex., and Jackson State in the second 10. Kentucky State, 13-2, advanced from 18th to 17th and Kentucky Wesleyan, 15-7, slid from 15th to 20th.

The Top Twenty, with first place votes in parentheses and total points awarded on basis of 20-18-16-14-12-10-9-8-7-6-5-4-3-2-1 etc.:

1.	Stephen F. Austin (8)	226
2.	Ashland	161
3.	Cheyney State	142
4.	Maryland State	141
5.	Howard Payne	129
6.	Youngstown (1)	114
7.	Old Dominion	86
8.	Central Washington	79
9.	South Dakota state	63
10.	St. Mary's, Tex.	61
11.	Oral Roberts	46
12	Puget Sound (1)	45
13.	Wartburg	44
14.	SW Louisiana (1)	
15	Augusta, Ga. (1)	32
16.	Louisiana Tech	31
17.	Kentucky State	24
18.	Southwest Missouri	19
19.	South Carolina State	18
20.	Kentucky Wesleyan	15

SCORES

By THE ASSOCIATED PRESS

East

St. John's, N.Y. 47, St. Jos. Pa. 46
Villanova 94, Duquesne 83
St. Bonaventure 87, St. Francis, N.Y. 57
Temple 80, LIU 55
Delaware 86, Gettysburg 80
Youngstown 87, St. Vincent's, Pa. 70
Gannon 89, Alliance 80
Syracuse 85, Canisius 71
Assumption 100, So. Conn. 80

South

Jacksonville 85, Fla. St. 81
No. Caro. 90, Maryland 83
Duke 79, Davidson 76, OT
So. Caro. 71, N.C. St. 69
Wake Forest 97, Clemson 71
LSU 88, Georgia 86
W. Virgina 58, Penn St. 57
Ohio U. 100, Marshall 86
Louisville 95, Bellarmine 75
American U. 75, Navy 59
Mount St. Mary's 76, Catholic U. 61

Midwest

Dayton 88, Kent St. 78
Chi. Loyola 84, Creighton 74
Miami, Ohio, 83, W. Mich. 61
Okla. City 100, Centenary 82
Ill. Wesleyan 85, No. Park 83

Southwest

Sam Houston 108, Tarleton 72

Volleyball Tilts Set; Slate Told

The B team volleyball girls will meet Lamar Junior High at 4 p.m. in the high school gym, followed by a match between Lamesa and Travis 8th grade at 5:30 p.m.

A schedule for the Travis Junior High teams follows:

Feb. 23 — 8th and 9th, A and B, at Big Spring Runnels, 5:30 p.m.

Feb. 26 — 8th A and 9th Vs. Tiger B, at high school, at 4 p.m.

March 3 — 8th A and B and 9th Vs. Goliad at high school, at 5:30 p.m.

March 5 — 8th at Lamesa, 5:30 p.m.

March 7 — 8th A and B, 9th in Snyder Tournament at high school.

March 9 — 8th A and B, 9th Vs. Runnels at high school, 5:30 p.m.

March 12 — 8th A and B, 9th Vs. Goliad at Big Spring, 5:30 p.m.

March 19 — 8th A and B, 9th at Lamar, 4 p.m.

March 21 — 8th and 9th at Big Spring Tournament.

March 26 — 8th A and B, 9th Vs. Lamar at high school.

Cougars Favored

HOUSTON (AP)—The University of Houston golf team ruled a strong favorite today in the first round of the Inwood Forest Intercollegiate golf tournament.

The Cougars will be seeking their 10th straight tournament victory of the 1969-70 season.

Other teams in the field will include Lamar Tech, Houston Baptist, Sam Houston State and the University of St. Thomas.

The teams will play 18 holes the first day and 36 Friday over the Inwood Forest Country Club Course.

BOWLING

UPS & DOWNS LEAGUE

STANDINGS: Hall Drug 58½-33½; Wither's Shamrock 58-34, Neves' Chevron 49-44, Hydrostatic Tubing Testing 41-51, Snyder Bowling Center 40½-51½, Dillard Drilling Co. 30-62.

HIGH TEAM SERIES: Wither's Shamrock 1890, Hall Drug 1849, Neves' Chevron 1845.

HIGH TEAM GAMES: Wither's Shamrock 653, Hall Drug 646-641, Wither's Shamrock 638.

IND. SERIES: Ivs Martin 548, Lily Farrar 524, Dolores Jones 518.

HIGH IND. GAMES: Ivs Martin 192, Lily Farrar 191, Freda Childress 189.

SPLITS MADE: Phyllis Sewell 3-10, Ivs Martin 6-8-10, Karen Head 3-10, Lily Farrar 9-10, Dorsie Knight 4-5-7, Betty Bolton 3-10, Dolores Jones 4-5.

NBA Gets Tube Money

NEW YORK (AP) — The National Basketball Association, already set to enlarge by almost 30 per cent next season, expanded in another profitable direction Tuesday--television money.

Although no figures were announced, the NBA and the American Broadcasting System announced the signing of a new three-year television contract that was believed to exceed $17 million, quite a jump from the 1.5 million, one-year pact ABC is working under this season.

The big increase was the result of several things, according to NBA President Walter Kennedy and Roone Arledge, president of ABC Sports.

The minimum number of games to be telecast was raised from 1 to 28.

The California Angels turned in 71 victories last year and 37 of them followed spurts in the last four innings.

Area Class B Tournament Begins Today

Action begins today in the District 10-B basketball tournament with four tilts scheduled in the first round at the Scurry County Coliseum.

Hermleigh meets Highland at 4 p.m. Ira tests Hobbs at 5:30 p.m. Loraine and Roby vie at 7 p.m., and Westbrook and Fluvanna clash at 8:30 p.m.

Loraine, with a 14-1 record in regular season play, slipped past Ira, 13-2 in regular action, and is a slight favorite to win the tournament. If some other team wins the tournament, then it would have to play Loraine in a playoff for the championship.

Westbrook finished third in regular season tilts with a 9-5 record, Fluvanna was 7 - 7, Hobbs was 5-9, Highland also was 5-9, Hermleigh was 4-10, and Roby was 0-14.

Admission is 75 cents for adults and 25 cents for students. The same price will obtain tomorrow when the winners vie at 7 p.m. and 8:30 p.m. The championship tilt is on tap for 7:30 p.m. Saturday.

WEEKEND OF CHAMPS WAS A BIG SUCCESS

Members of the Snyder Fellowship of Christian Athletes were pleased with the results of the Weekend of Champions, held here last weekend, Chapter and Huddle members attended a breakfast meeting this morning at the Steak House to review the project and hear reports from committee members.

Les Francis, president of the Chapter, presided over the meeting, and he expressed approval of the results of the Weekend.

Roy Carter, one of the faculty sponsors of the Huddle group, said there were "50 re-dedications and four persons saved" at church services Sunday morning in which FCA - sponsored speakers appeared. He said about 200 participated in the "Dogpatch Olympics," about 850 attended the banquet, and several out-of-town schools and churches were contacted during the weekend. Total participation was about 2,800.

Trey Cooper, Randy Levens and Scott Morgan gave reports on Huddle activities and all reported success in every activity, including the "Olympics," visits to schools and church appearances.

Harold Lacik gave a financial report. Although all the bills have not been received, the support from a financial standpoint was sound. Attendance at the banquet was as well as could be expected.

Connie Alexander, the master of ceremonies for the banquet, was praised for making a "substantial" contribution to the local FCA group.

NOW OPEN!
Family Suites
Weekly Rates
Single Rates
5.50 And Up.
COLOR TV
King Size—Round or Regular Beds.
FREE MORNING COFFEE
PONDEROSA MOTEL
W. Hwy. 180 573-9236

NEED FENCING?
See Or Call
J. C. Skelton & Son
By Hour Or By Contract
CONCRETE POST
CORNER POST
LINE POST
Star Route, Box 54
Phone 573-2030
Ira, Texas

WAYNE BOREN CLYDE HALL
Snyder Insurance Agency
COMPLETE INSURANCE SERVICE
P. O. Box 530 Snyder, Texas
1820 26th St. Phone 573-3163

AUCTION
FRIDAY, FEB. 20, 1970
1:30 P.M.
Down Town Cafe
143 E. 2nd St.
Colorado City, Texas
QUITTING BUSINESS
(1) Garland Range, 4 burner with griddle, Hot Point Deep-Fry, Star Metal Steam Table, Florence Gas Range, Amana Deep Freeze (Upright), (4) Refrigerators, (1) Coca-Cola Ice Maker, 350 Lb. Cap. with dispensers, (2) Exhaust Fans, (2) Regular Fans, 3 Compartment Dish Tub, Milk Dispenser, (3) 5 Piece Dinettes, (4) Booth Openings, Counters, Stools, Pie Cases, Blenders, Cooking Utensils, Dishes, Silverware, Shelves, (1) "National" Electric Cash Register Plus Other Related Items Too Numerous To Mention.
ALL EQUIPMENT IS EXTRA NICE!!
Sadie Drennan, Owner
Auctioneer
Abilene, Texas
COL. TEX HERRING
Ph. 692-1710

What's he going to use for security when he's seventeen?

A good education.
But college is expensive these days. And likely to be more so in the future.
That's why you should start planning now.

One of the best ways is a U. S. Savings Bond plan. When you buy Bonds, you're securing his tomorrow by investing in America today.
Bonds are easy to save. You can join a Payroll Savings Plan where you work. Or arrange a Bond-a-Month Plan where you bank.
One thing though.
If you think Savings Bonds are a get-rich-quick scheme, forget it. There are other places to make a fast buck. Or lose it just as fast.
But Bonds pay off when you'll need them, in the years to come. And, at a guaranteed rate.
His future isn't too far away. But he'll need more than his blanket for security.

Take stock in America
Buy U.S. Savings Bonds

NO LONGER WASTE — Dr. S. L. Blum, vice president of Illinois Institute of Technology Research Institute, hold a piece of glass tubing Tuesday during a Chicago news conference that has been made from trash. Dr. Blum also displayed other products made from waste including a door knob, a wrench, building tiles, sewer pipes, fiberglass insulation and decorative tile resembling marble. (AP Wirephoto)

Cynical Attitude Exists In The Consumer Movement

By JOHN CUNNIFF
AP Business Analyst

NEW YORK (AP) — There have always been cynics who warn that "you wouldn't eat in that restaurant if you knew what went on in the kitchen," and some observers of our society say the attitude is spreading.

Now we are told that you wouldn't buy a certain car if you spent a day on the assembly line; you wouldn't swallow a pill if you read the technician's report; you wouldn't fly if you knew the private lives of pilots.

To some degree a cynical attitude exists in the consumer movement. But to what degree? And isn't it better to be forewarned than not warned at all?

Speaking to business executives here for a consumer symposium, the president of the New York Better Business Bureau won rounds of applause for suggesting that the consumer activists had overstated their case.

They have, said Woodrow Wirsig, used "harassment, hunch, prejudice and emotion" in their criticism of safety and quality, and they have helped push business into a deepening decline.

The attack was a distinct departure from the speeches made recently by business spokesmen. Only last fall, a study made for the Chamber of Commerce of the United States produced a document that, among other things:

Accused business of tardiness in responding to consumer criticism; advocated a re-examination of business practices; advised sellers to provide more information on safety, performance and durability of products.

It recommended simpler warranties, speedier repairs of defective products, better training of sales personnel, voluntary safety standards, forthright action against deception, and more awareness of social consequences.

In other words, this broadly representative organization, which once at least was not known for its advocacy of new ideas, recognized the consumer movement and even embraced many of its ideas.

Now the attitude of at least one Better Business Bureau suggests that the consumer movement may not be that popular among businessmen. Wirsig, in fact, said that in accepting consumerism some businessmen might be misguided.

His address suggests also that consumerism may have reached the point where some of its demands have become unbalanced, where opportunists might use the movement for personal goals, and where a critical reaction might be setting in.

If so, it is unfortunate for the consumer movement, because while some consumer advocates may sound shrill at times, the need for market place improvements are so obvious as to be unarguable.

The California Angels had a 23-30 winning and losing record against starting southpaw pitchers last season.

Junior Editors Quiz on GUITAR

QUESTION: *What ancient musical instruments led to the guitar?*

* * *

ANSWER: Ancient men may have stretched skin over empty gourds or turtle shells. If gut strings were stretched over them and plucked, musical tones would result. Two upright arms were often used with a crossbar holding the strings (1); this is the principle of the lyre. The Greek cithera (2) was an improvement: the flat front and back of the wooden resonance box were joined by flat sides or ribs. The lute (3) was rounded in the back. It had a guitar-like long neck and strings sounded by plucking. Add these last features to the cithera's flat front and back, and add a swelling body shape somewhat like the violin's, and you have the guitar (4). The final form of the guitar appeared in the 1600's. The soft sound of the guitar made it ideal for accompanying singing, and this led to its wide use in recent years by folk and jazz singers. A striking new development is the electric guitar, really a new instrument. The performer's plucking starts electric vibrations which are carried to outside amplifier boxes. These are connected with loudspeakers which produce a BOOM ZOOM BOOM loud enough to fill a huge auditorium.

2-19

(Peter Mazzarini of W. Mifflin, Pa., wins a prize for this question. You can win $10 cash plus AP's handsome World Yearbook if your question, mailed on a postcard to Junior Editors in care of this newspaper, is selected for a prize.)

CROSSWORD PUZZLE

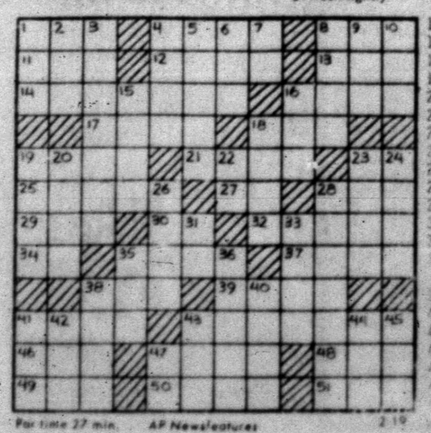

Par time 27 min. AP Newsfeatures 2-19

ACROSS

1. Circuit
4. Desert dweller
8. Gratuity
11. Pagoda ornament
12. Small
13. Work unit
14. Fate
16. Old Glory
17. Mix a salad
18. Tool chest
19. Later
21. Egress
23. Size of shot
25. Mint drink
27. Exists
28. Color
29. Classified section
30. Behold
32. Increase
34. Concerning
35. Relative
37. Small stream
38. Branch
39. Public
41. Part of an egg
43. Sandy
46. Boring tool
47. Large toad
48. Samovar
49. Answer book
50. Cupel
51. Turf

DOWN

1. Preceded
2. Baboon
3. Automatics
4. Monkshood
5. Wash lightly
6. Some
7. Near
8. Hat material
9. Period
10. Cake ingredient
15. Inflection
16. Capable
18. Osculate
19. Partly open
20. Undraped
22. Eleven
23. Replete
24. Deadly
26. Fruit tree
28. Atrocious
31. Forward
33. Small bird
35. Rush's boat
36. Conjoy nothing
38. Fiend
40. Fuel
41. Tibetan ox
42. Attribute
43. Majority
44. Traffic sign
45. Fetish

SOLUTION OF YESTERDAY'S PUZZLE

				RAYON			ACM					
		PELAGE					DUAL					
OR		ACRE					MES					
MOT		HE			POSS							
EVICT				CAN								
GETA				POLITIC								
ANOMALY				SODA								
			ELY				CHE					
RILLE				NO			SAG					
ORAL				MEMO								
PERI				EMERGE								
EDDA				LOTTO								

Remarks A Columnist Tires Of

By HAL BOYLE

NEW YORK (AP) — Remarks a columnist gets tired of hearing—or overhearing:

"What else do you do besides write those little pieces for the paper. Really? Nothing at all?"

"When you finish your column dear, don't forget to take out the rest of the garbage."

"Where do you get most of your ideas—from old copies of the Police Gazette?"

"I think he used to write funnier before his hair started falling out."

"One of your columns I read last week really struck home with me. I wish I could recall now just what it was about, but whatever it was, it sure seemed to me at the time to hit the nail on the head."

"One of the nice things about your job, I guess, is that on the days you can't get by on brains you can usually get by on brass."

"Be careful what you say to him, or you may be surprised to find it in the paper tomorrow."

"I can't tell whether he's thinking or sleeping, but if he doesn't brush those hot cigar ashes off his vest, he's going to go up in smoke."

"You mean that's him sitting over there, the guy with the vacant look staring up at the ceiling? You must be kidding. I didn't think columnists looked like that."

"Why is it that for every hour you spend at your typewriter you spend four hours at the water cooler and the pencil sharpener? Wouldn't you get more done if you tried it the other way around?"

"I don't mean to be critical of you, dear, but if you can't get around to writing the great American Novel, couldn't you just sit down some afternoon and turn out a nice good dirty book—so we could at least afford to send the kids to a decent school."

"I liked your piece today. But it was a lot like the one you wrote the day before yesterday, wasn't it?"

"Well, all in all, I guess it beats working for a living doesn't it, Bill?"

Cornwallis Family Regains Decoration

LONDON (AP)—Members of the family of Lord Cornwallis, who surrendered to George Washington at Yorktown in 1781, have regained possession of the Order of the Garter decoration he received from George III.

The decoration, which had passed through various hands down the years, was sold at auction by its anonymous owner Wednesday for $1,800. A Cornwallis family group made the winning bid.

Cornwallis received the silver sash and velvet breast star of the order, highest in Britain, in 1786.

Explanation Due From Houston

AUSTIN (AP) — Houston—the south's largest city—was scheduled to explain to the Texas Water Quality Board today why it does not meet minimum standards for sewage treatment.

The board began a series of hearings late last year to crack down on towns and industries that discharge into streams and lakes water dirtier than their permits authorize.

The board started with northeast Texas watersheds because of high industrial development in that area.

MARY WORTH

KERRY DRAKE

WAYOUT

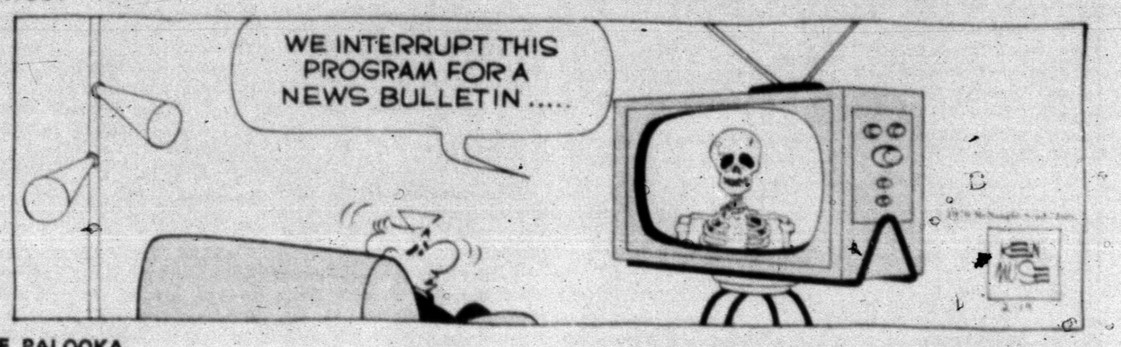

JOE PALOOKA

PLAIN JANE

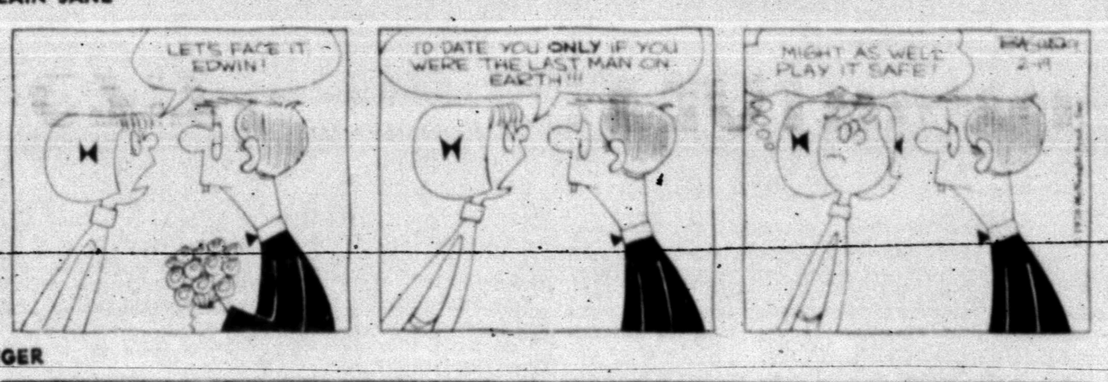

TIGER

REX MORGAN

DENNIS THE MENACE

"HE WASN'T IN THERE. WHERE DO WE LOOK NOW?"

NANCY

Furr's Beef Means Good Eating

CHUCK STEAK Furr's Proten Lb. 63c

T-BONE STEAK Furr's Proten Lb. 98c

SIRLOIN STEAK Furr's Proten Lb. 89c

FREE GOLD BOND STAMPS AT FURR'S

Redeem your Coupon received in the mail for 100 Free Gold Bond Stamps this week at Furr's, with $5.00 purchase or more. Save and Redeem valuable Gold Bond Stamps for beautiful items for yourself or others!

CHERRIES Food Club Red Sour Pitted No. 303 Can 22c

ORANGE JUICE Gold Inn 46 Oz. Can 29c

CREAM PIES Morton, Fresh Frozen, Asst. Flavors, Each 29c

ICE CREAM Farm Pac Asst Flavors ½ Gallon 49c

TOMATOES Hi Plains ..... 2 For 25c

CRACKERS Food Club 1 Lb. Box 19c

SHORTENING Gaylord 3-Lb. Can 49c

CORN Stokely's Cream Style or Whole Kernel No. 303 Can ..... 5 For $1.00

SOUP Food Club Mushroom Can 15c

OLEO Gaylord Solids Lb. 12½c

EGGS Farm Pac USDA Grade A Med., Doz. 55c

DOUBLE GOLD BOND STAMPS WEDNESDAY!

FURR'S PROTEN BEEF FROM TENDER, TOP QUALITY GRAIN FED STEERS

RIB STEAK Furr's Proten Lb. 83c

ROUND STEAK Furr's Proten Lb. 89c

ROAST	Chuck Lb.	55c
ROAST	Shoulder Lb.	73c
ROAST	Boneless Shoulder Lb.	89c
RUMP ROAST	Or Pikes Peak Lb.	79c
STEW MEAT	Boneless, Lean Lb.	79c
SHORT RIBS	Lb.	39c
GROUND BEEF	Fresh Ground Lb.	49c

FRYERS USDA Insp. Whole Lb. 29c

FRESH FRYER PARTS

BREASTS Lb.	79c
THIGHS Lb.	59c
BACKS Lb.	12c
LEGS Lb.	59c

LUNCH MEAT	Farm Pac, Mix or Match, 6 Oz.	3 For $1
PORK CHOPS	Family Pac Lb.	89c
FISH	Perch, Top Frost Lb.	49c
CHEESE	Longhorn Style Block Lb.	79c
CORN DOGS		8 For $1.00
BEEF CHOPPIES	5 Steaks	$1.00
BEEF PATTIES	15 Count	$1.79
HOT LINKS	Lb.	59c
CREAM CHEESE	Food Club 8 Oz. Pkg.	29c

Fresh Frozen Foods

POT PIES Morton, Chicken, Beef or Turkey 8 Oz. Pkg. ..... 6 For $1.00

CLEANSER	Ajax, 3c Off Label 21 Oz. Can	19c
AERO WAX	Liquid 27 Oz.	69c
KETCHUP	Heinz 14 Oz. Bottle	27c
DEODORANT	Wizard, Room Asst. Fragrances, 9 Oz.	49c
NIBLETS	Or Mexicorn Green Giant, 7 Oz. Can	19c
BAR-B-CUE SAUCE	Heinz, All Varieties, 16 oz.	39c

SPINACH	Top Frost, Chopped Or Leaf, 10 Oz. Pkg.	15c
Potatoes	Ore Ida, 20 Oz. Shoestring or 2 Lb. Hash Browns	3 For $1
TATER TOTS, Lb. Pkg.		4 for $1.00
JOY DETERGENT	For Dishes, 13c Off Label, 22 Oz.	49c
WOOLITE	Liquid ½ Oz.	67c
MARGARINE	Blue Bonnet Soft, 1 Lb.	39c
PEACHES	Cal Ripe Freestone No. 2½ Can	29c

SALAD BOWLS Plastic 6 Inch Asst. Colors ..... 8 For $1.00

DEKA STACKABLE TRAYMATES	½ Gal. Decanter	30 Oz. TUMBLER
Two Cutlery Trays In One	Tucker Plastic With Strainer for Beverages	Reg. 39c Each Assorted Colors
Reg. $1.98 Each 77c	Each 23c	4 For $1.00

Health & Beauty Aids

MOUTHWASH Colgate 100 12 Oz. 83c

CREST	Family Size	59c
VITAMINS	With Iron One-A-Day, 100's	$2.19
BABY MAGIC LOTION	Mennen 9 Oz.	79c

EVERYDAY LOW PRICES

MAALOX	Suspension Liquid	$1.19
PETROLEUM JELLY	8 Oz.	28c
COUGH SYRUP	Formula 44 6 Oz.	$1.62
O.J.'s LOTION		79c
MASCARA	Ultra Lash By Maybelline	89c
FDS DEODORANT	Spray 3 Oz.	$1.35

FRUITS & VEGETABLES

TOMATOES Silcora Lb. 21c

SUNKIST ORANGES California Lb. 16c

CARROTS	1 Lb. Cello Pkg.	15c
LETTUCE	Lb.	19c
APPLES	Washington, Red Delicious, Lb.	16c
GRAPEFRUIT	Texas, Ruby Red, Lb.	12c
CAULIFLOWER	Pearl White Ariz., Lb.	55c
POTATOES	Russet 10 Lb. Bag	68c
ORANGES	Texas Lb.	12c

CLASSIFIED ADS

Bogota Has Put On A New Face

By CLAUDE ERBSEN
Associated Press Writer

BOGOTA, Colombia (AP) — The gray old lady of South America has put on a bright new dress.

After years of being upstaged by Lima and Santiago, Bogota has burst into its own with a new skyline, broad new avenues and a lively spirit undreamed of 10 years ago.

Modern skyscrapers are sprouting up all over the city and a score of discotheques and music bars have given the city what it never had before: an active nightlife.

Returning to Bogota after almost nine years is an almost shocking experience. It's as though one had never been here before.

Gone are the narrow and dingy streets of the downtown district. They have been replaced by broad thoroughfares where traffic moves—at least faster than it used to.

Where once it was hard to find a decent restaurant, it's now hard to decide where to go.

And men are given most of the credit for the changed city: Mayor Virgilio Barco, a dynamic MIT-educated engineer; and Pope Paul VI who visited here last fall during the International Eucharistic Congress.

The Pope's visit gave Barco the political clout he needed to get the appropriations he wanted.

As a result, more than 300 miles of streets were paved, hundreds of old and crumbling buildings were razed, and thousands of bright new lights were put up.

Old buildings have been replaced by new ones, and broad avenues have been slashed through and around the city to speed up traffic.

But not everything old has been sacrificed to the bulldozers.

The city's better examples of colonial architecture have not only survived, but have earned a new lease on life through restoration and a thorough clean-up.

Even the dress of the average Bogotano has changed as the city has taken on a new character.

Women, who once wore only dark dresses or suits to go downtown, now shop in brightly colored outfits sometimes even a pants suit. And the miniskirts could compete with those in Rio de Janeiro or on New York's Fifth Avenue.

Men's fashions, less subject to sudden change, have also given way to the new spirit of Bogota. Somber black suits have yielded to brighter patterned outfits worn with colorfully striped shirts and bright ties.

Even the traditional ruana, a kind of shawl-blanket used by men and women alike, has gone from all dark colors to bright and pastel colored ones.

Bogota's shops, once among the seediest in South America, have become bright and cheerful, brimming over with consumer goods that were hard to get ten years ago. Today most are made in Colombia and their quality compares favorably with the imported items they were made to replace.

The Pope's visit also helped boost the flow of visitors to Bogota. Several new hotels have been built to accommodate them, while existing facilities were expanded to create the only really first class cosmopolitan hotel complex in Latin America—complete with an assortment of bars, restaurants, a rooftop nightclub and a shop-filled arcade.

More than 13,000 persons in the U.S. Virgin Islands are employed in some aspect of the tourist business.

TV SCHEDULE

KMID MIDLAND Channel 2

KMID—Mon.Thru Fri. Daytime

7:00 Today · 9:00 It Takes Tw · 9:25 News · 9:30 Con'tration · 10:00 Sale of Cont. · 10:30 Squares · 11:00 Jeopardy · 11:30 WWW Game · 11:55 News · 12:00 Girl Talk · 12:30 Linkletter · 1:00 Days of lives · 1:30 Doctors · 2:00 Other World · 2:30 Bright Promi · 3:00 Name Drop. · 3:30 Romper room · 4:00 Comics · 5:00 Rifleman · 5:30 Hunt-Brink · 6:00 News-wthr · 7:00 Rowan&Mar.

KMID—Thursday Evening

6:30 D. Boone · 7:30 Ironside · 8:30 Dragnet · 9:00 D.Martin · 10:00 News-wthr · 10:30 Tonight

KMID—Friday Evening

6:30 Hi Chaparral · 7:30 Name Game · 10:00 News-wthr · 10:30 Tonight

KTXS SWEETWATER Scat 6

KTXS—Mon. Thru Fri. Daytime

6:30 Farm · 7:00 Morning News · 8:00 Cap. Kangaroo · 9:00 Love of Life · 9:30 Beverly Hill. · 10:00 Andy Griff. · 10:30 Love of Life · 11:00 Where Heart · 11:25 News · 11:30 Search Tomor. · 12:00 News · 12:10 Weather · 12:15 Sheila Rawls · 12:30 As World Tur · 1:00 Love S. Thin · 2:00 Guiding Light · 2:30 Secret Storm · 3:00 Edge of Nigh · 3:30 Gomer Pyle · 4:00 Gen. Hospital · 4:30 A Deal · 5:00 Dark Shadows · 6:00 Bewitched · 6:30 News · 6:00 News

KTXS—Thursday Evening

6:30 Family Af. · 7:00 Jim Nabors · 8:00 Movie · 10:00 News · 10:30 Merv Griffin · 12:00 Sign Off

KTXS—Friday Evening

6:30 Get Smart · 7:00 Room 22 · 7:30 Hogans Her. · 8:00 Movie · 10:30 Merv Griffin

KDTV Dallas-Ft. Worth Scat 3

KDTV—Mon Thru Fri. Daytime

9:00 Early news · 9:15 Market · 9:30 Markets tons · 10:00 Dow Jones · 10:05 Market · 10:30 Market tone · 11:00 Market news · 11:05 News · 12:00 Noon News · 12:30 Market News · 1:00 Stock Mar. · 1:30 Markets · 2:00 Ch. of Pres. · 2:30 Donna · 3:00 Bugs B. · 3:30 L. Rascals · 4:00 Big Top · 5:00 F Troop · 5:30 M. Addie · 6:30 Star Trek

KDTV—Thursday Evening

7:30 Movie · 8:30 Untouchable · 10:30 Movie

KDTV—Firday Evening

7:30 Movie · 9:30 Untouchable · 10:30 Movie

KRBC ABILENE Channel 9

KRBC—Mon Thru Fri Daytime

7:00 Today · 7:25 Harry Hall · 8:25 News · 9:00 Texas Two · 9:25 News · 9:30 Con'tration · 10:00 Sale of Contr · 10:30 Squares · 11:00 Jeopardy · 11:30 Who, What, · 11:55 News · 12:00 News · 12:15 L. Chappel · 12:30 Linkletter · 1:30 Doctors · 2:00 Other World · 3:00 Days Lives · 3:30 Bright Promin · 3:00 Name Dropper · 3:45 News · 3:30 That Girl · 4:00 Newlywed gar · 4:30 Dating game · 5:00 Cartoons · 5:30 Huntley · 6:00 News

KRBC—Thursday Evening

6:30 D. Boone · 7:30 Ironside · 8:30 Dragnet · :00 Dean Martin · 10:00 News-weath

KRBC—Friday Evening

5:00 Sky Hawks · 6:30 Caparral · 7:30 Name Game · :30 Brackens worl · 10:30 Tonight

WFAA DALLAS Scat 3

WFAA—Mon Thru Fri. Daytime

8:00 Inspirational · 8:00 Cox · 8:30 Real cCoys · 7:00 News & Etc. · 8:30 Movie · 10:30 Divorce court · 11:00 Bewitched · 11:30 That Girl · 12:00 My Children · 12:30 Make Deal · 1:00 Newlywed · 1:30 Dating Game · 2:00 Gen. Hos. · 2:30 One Life · 3:00 Shadows · 3:30 Movie · 5:00 News · 5:30 WhatPs My L · 6:00 News

WFAA—Thursday Evening

6:30 P. Paulson · 7:00 That Girl · 7:30 Bewitched · 8:00 Tom Jones · 9:00 Paris, 7,000 · 10:00 News · 11:00 D. Cavett · 12:35 News · 12:50 FBI · 12:51 Prayer · 12:52 Sign off

WFAA—Friday Evening

6:30 Flying Nun · 7:00 Brady Bunch · 7:30 Ghost Muir · 8:00 Brides · 9:00 Love, Amer. · 10:00 News · 11:37 Movie · 1:34 Movie · 3:29 Movie · 5:27 Movie · 11:37 Weather

KCBD LUBBOCK Ch. 11—Scat 6

KCBD—Mon. Thru Fri Daytime

7:00 Report · 7:05 Farm News · 7:35 Weather · 7:50 Today · 8:25 Report · 8:30 Today · 9:00 Takes Two · 9:25 News · 9:30 Con'tration · 10:00 Sale of Cont. · 10:30 Squares · 11:00 Jeopardy · 11:30 WWW Game · 11:55 News · 12:00 Report · 12:15 Closeup · 12:30 Linkletter · 1:00 Days of life · 1:30 Doctors · 2:00 Other world · 2:30 Brightprem. · 3:00 Namedropper · 3:25 News · 3:30 Peyton Place · 4:00 Hazel · 4:30 Big Valley · 5:30 News · 6:00 News

KCBD—Thursday Evening

6:30 D. Boone · 7:30 Ironside · 8:30 Dragnet · :00 Dean Martin · 10:00 News · 10:30 Tonight · 12:00 N. Max. Ra.

KCBD—Friday Evening

6:30 Hi Chaparral · 7:30 Name Game · :00 Brackens worl · 10:00 News · 10:30 Tonight · 10:00 News · 12:00 N. Max. Ra

KLBK LUBBOCK Channel 13

KLBK—Mon. Thru Fri. Daytime

6:28 Sign on · 6:30 Farm Action · 7:00 CBS News · 8:00 Capt Kangaroo · 9:00 Lucy · 9:55 Hillbillies · 10:00 A. Griffith · 10:30 Love of Life · 11:00 Where Heart · 11:25 CBS News · 11:30 Search for T · 12:00 News · 12:15 F & R Hos · 12:22 Paul Harvey · 12:30 World Turns · 1:00 Love is Man · 1:30 Guiding Light · 2:00 Secret Storm · 2:30 Edge of Night · 3:00 Matinee Thea · 4:30 Three Stooges · 5:00 Gomer Pyle · 5:30 CBS News · 6:00 News · 6:10 Weather · 6:30 Sports Report

KLBK—Thursday Evening

6:30 Fam. Affair · 7:00 Jim Nabors · 8:00 Movie · 10:00 News · 10:20 P. Harvey · 10:25 Weather · 10:30 Merv Griffin · 12:00 Sign Off

KLBK—Friday Evening

6:30 Get Smart · 7:00 T. Conway · 7:30 Hogans Heroes · 8:00 Movie · 10:20 P. Harvey · 10:25 Weather · 10:30 Merv Griffin · 12:00 Movie

KTVT FT. WORTH Scat 4

KTVT—Mon. Thru Fri. Daytime

6:00 Meditations · 6:45 News · 7:00 Theatre · 8:30 Romper Room · 9:00 Jack LaLanne · 9:30 77 Sunset St. · 10:30 Dr. Kildare · 11:30 Gourmet · 12:00 News · 12:30 Cartoons · 1:00 Movie · 3:45 L. Rivers · 3:00 M. Griffin · 3:30 Peyton Place · 4:00 Flintstone · 4:30 Batman · 5:00 Munsters · 5:30 Lucy · 6:00 Rifleman · 6:30 Big Valley

KTVT—Thursday Evening

7:30 P. Mason · 8:30 Peyton Pl. · 9:00 Movie · 10:00 News · 10:15 Movie · 12:00 Movie

KVT—Friday Evening

7:30 P.Mason · 8:30 Peyton Pl. · 9:00 Movie · 10:00 News · 10:15 Movie · 12:15 Late Show · 12:30 Sports · 12:35 News

KWAB BIG SPRING Channel 4

KWAB—Mon. Thru Fri. Daytime

6:25 Sign on · 6:30 Farm · 7:00 News · 8:00 Kangaroo · 9:00 Lucy · 9:30 Hillbillies · 10:00 Griffith · 10:30 Love 'Life · 11:00 Heart is · 11:25 News · 11:30 Search tom. · 12:00 Noon show · 12:10 Weather · 12:15 S.Rawls · 12:30 World turns · 1:00 Love is · 1:30 Guiding light · 2:00 Sec. Storm · 2:30 Edge night · 3:00 Gomer Pyle · 3:30 Gen. Hos · 4:00 Make Deal · 4:30 Shadows · 5:00 Bewitched · 5:30 News · 6:00 News · 6:10 Here n There

KWAB—Thursday Evening

6:30 Fam. Affair · 7:00 Jim Nabors · 8:00 Movie · 10:00 News · 10:30 Griffin · 12:00 Sign off

KWAB—Friday Evening

6:30 Get Smart · 7:00 Room 22 · 7:30 Hogns Heroes · 8:00 Movie · 10:00 News · 10:30 Griffin · 12:00 Sign off

Coast-to-Coast NEWSPAPERS SELL THE MOST!

Political Announcements

The Snyder Daily News is authorized to announce the following candidates for office, subject to action of the Democratic Primary:

COURT OF CIVIL APPEALS
(11th DISTRICT)
Austin McCloud

COUNTY JUDGE
Shelby Coker
Joe V. Robinson
Preston Wilson

COUNTY COMMISSIONER
PRECINCT NO. 2
Earl (Hassie) Speed
Earl McDow

COUNTY COMMISSIONER
PRECINCT NO. 4
Bill Hairston
Arthur Lee Pieper
Paul Moore

COUNTY CLERK
Beverly Ainsworth

DISTRICT CLERK
Zada Drum Chapman

COUNTY SCHOOL SUPERINTENDENT
Buford Browning

COUNTY TREASURER
Billy Wayne Thompson
Agnes Brown
Charicie Roberson

JUSTICE OF THE PEACE
PRECINCT NO. 1
J. P. (Jimmie) Billingsley
Cone J. Merritt

JUSTICE OF THE PEACE
PRECINCT NO. 4
T. E. (Tom) Shelburne

STATE REPRESENTATIVE
Renal B. Rosson

BUTANE

CALL SCURRY Butane Company 573-3721 for prompt gas delivery. Sales and domestic and commercial appliances.

AUTOMOBILES B

AUTOS FOR SALE B-1

FOR SALE: 1969 Camaro. Fully loaded. 10,000 miles. Still under warranty. Call 573-5189.

1962 CHEVROLET ¼ ton pickup, utility bed with 6 lock compartments, one key, also camper included $650. Ponderosa Motel.

1963 BUICK Riviera, radial tires, loaded, extra clean. $825.00. 573-2471, 2302 30th.

1964 CADILLAC Coupe De Ville—39,00 miles, new tires, all extras, $1,500.00. Ponderosa Motel.

FOR SALE: 1967 Datsun 4 door station wagon; air conditioned, radio, 4 speed trans. Call 573-2530.

FOR SALE: 62 Belvedere Plymouth; 4 door V-8. Call 573-3028.

1962 Chev. Super Sport, 327 engine. Call 573-9322 or 573-5587 after 6 P.M.

TRAILERS B-3

TRAVEL TRAILERS, Campers, Pickup Covers and Accessories. Sale, Rent and Storage Space Snyder Hi-Lo Trailers, 17th Street and Avenue I. Phone 573-2528.

FACTORY OUTLET
FOR NEW 1970
HOLIDAY RAMBLER
TRAVEL TRAILERS
17' to 31'
See Our Large Selection In Stock Manufactured in Sweetwater, Texas
Don't Buy 'Till You See Us First
WE SERVICE OUR TRAILERS
MODERN PONTIAC-OLDS-G.M.C.
Interstate 20 at Lamar
Sweetwater, Texas
Sweetwater Ph. 235-5401

SCOOTERS-BIKES B-6

FOR SALE: 1970 Bridgestone 175 motor cycle. Still in warranty. Call after 4 P.M. 573-5699 or come by 3000 40th.

BUS. OPPORTUNITIES C

FOR LEASE: Enco Service Station. Low investment. Financing of equipment available. See O. F. Bunch, 1600 28th St. Snyder, Texas.

FOR LEASE: Texaco Station, 37th St and Big Spring Hwy. 573-3473.

BUSINESS SERVICES D

ACCOUNTS AUD D-1

INCOME TAX SERVICE
Fast, Accurate, Reasonable
Night Appointments
17th Year In Business and In Business All Year
Schiebel's Service System
Brownfield Bldg., Room 100
Ph. 573-2177

INCOME TAX ASSISTANCE
Public Stenographer
In Office.
R. W. WEBB
2419 Ave. S
Ph. 573-3777

EXTERMINATORS D-6

ROACHES AND silver fish, any size house guaranteed for one year. $11.95 AAA Exterminators 573-9963.

PAINTING-PAPER D-11

PAINTING WANTED. Spray, brush or roller. Interior or exterior. All work guaranteed. Free estimates. Call 573-6219.

MISCELLANEOUS D-26

OVERHEAD GARAGE DOOR
SALES & SERVICE
Repair of Any Make
Overhead Doors & Operators
Commercial or Residential.
JACK WRIGHT
4002 Ave. U 573-8890

Color Film Processing
One Day Service
High Quality Processing
8-12 Exposures $2.40
20 Exposures $3.99
Keaton Kolor
3540 N. 6th Abilene, Texas

PIANO TUNING D-27

PIANO TUNING
HAVE MOVED FROM ROBY TO SWEETWATER
Rube Waddell
711 Thomas St. Ph. 235-2852
Sweetwater, Texas
or Jimmy Waddell, BE 4-3834
Sweetwater, Texas

EMPLOYMENT E

HELP WANTED MALE E-1

Warehouseman-Truck Driver, to deliver drilling mud, chemicals, and unload box cars. Irregular hours, job requires good help, good driving record, commercial license. Guaranteed 60 hr. per wk. and major company benefits. Apply at 1206 Ave. S. No phone calls please.

HELP WANTED FEMALE E-2

AVON
NEED MONEY to help your family budget? AVON needs you to serve customers.
Call or Write
MARY COLE
Avon Mgr.
Box 597
Sweetwater, Texas 79556

WOMAN'S COLUMN H

LAUNDRY SERVICE H-6

IRONING WANTED: 107 36th. Call 573-2804.

MISCELLANEOUS H-7

STUDIO GIRL
COSMETICS
Call 573-2300

FARMER'S EXCHANGE J

FARM EQUIPMENT J-1

FOR SALE: 1 horse trailer. Call 573-9718.

FOR SALE: One Farmall Super M with equipment. Call 573-2076.

HORSESHOEING
& HOOF TRIMMING
Phone 573-9827

GRAIN, HAY, FEED J-2

CUSTOM HAY hauling & stacking. Call George Kirkpatrick 573-6833 or 573-9506.

BALED CANE for sale. 573-6000. Charlie Eastman.

LIVESTOCK J-3

3 YEAR OLD Shetland, gentle but not broken. To trade for older pony. Must be gentle for small boy. Ph. 573-3983.

WANT TO buy 150-200 lb. beef type steer. After 5 p.m. call 573-9765.

MERCHANDISE K

BUILDING MATERIAL K-1

SANDBLASTER, HOSE, nozzle, automatic cut-off safety valve, moisture separator, helmet, new last May. Used on one job. One-half price. Ponderosa Motel.

PAY CASH & SAVE
Paneling 4x8 at $3.49
4x8x¼ C.D. Exterior Glue Plyboard $2.69
4x8x½ C.D. Exterior Glue Plyboard $3.69
VEAZEY CASH LUMBER
Lamesa Hwy. 573-6612

HOUSEHOLD GOODS K-4

NEW SEWING MACHINES. Zig-Zag equipped; that does everything. Priced only $39.95. Pay $5.00 per month. See them at your home owned store. Allen Sewing Machine Center. 3415 Ave. S. Dial 573-2812.

VACUUM CLEANER Supplies. All makes serviced. Snyder's Vacuum Cleaner headquarters. Allen Sewing Machine Center.

TREAT RUGS right, they'll be a delight if cleaned with Blue Lustre. Rent Electric shampooer. $1. Roe's Furniture & Appliance.

1968 Model Zig Zag Singer. Makes button holes, sews on buttons, makes fancy stitches, darns & monograms. Total price $34.78 or payments of $4.92 per month.
Call 573-2129

KIRBY
SALES & SERVICE
K. W. Wortham
3111 39th
573-7200

WESTERN MATTRESS
Buy Direct from the Factory
Mattress—Box Springs
Renovate—New—Exchange
Save 50%—New Guarantee
WESTERN MATTRESS
4321 N. 1st Abilene

ELECTROLUX
Sales Service
Supplies
Don Adams 216 31st
573-3747

MUSICAL INSTRUMENTS K-6

MUST PICK up small piano and Hammond Organ by Feb. 20. Will allow person with good credit rating to assume payments on either piano or organ or both. Call or write American Music Co., 209 E. 6th, Odessa, Texas. Phone 333-2711.

UPRIGHT PIANO for sale. $125.00. Used Clarinet $65.00. 3400 Jackshore.

Ralph J. Wesson
Piano Service
3726 Austin
Phone 573-7488
Snyder, Texas
Tuning and Repairs
Registered Member Piano Technicians Guild

SPORTING GOODS K-8

FOR SALE: 7-piece Youth Set golf clubs with bag. Used twice. Bargain. Dial 573-5333.

10 HP outboard motor. Will sell or trade. Jack Sparks. 573-5909.

MISCELLANEOUS K-11

FOR SALE: Office copier AB Dick model 630. Excellent condition. Original cost over $1200—selling price $600.00. 573-3451.

FROM WALL to wall, no soil at all, on carpets cleaned with Blue Lustre. Rent electric shampooer. $1. Clark Lumber Co.

PAINT SPRAY rig and tandem enclosed trailer, airless, large areas or small; ideal for new houses and oil field; pole gun, gold gun, tips from 27" to 36", filters, 300' line plus 50' nylon hose, swivels and supplies, small tools, etc. Air compressor 7½ HP, Briggs Stratton. Develbiss. Must sell. Ponderosa Motel.

NEW AC 225 Amp Welders. Only $90.00 McDonald Welding Supply. 573-5329.

FOR SALE: 4 stack 80 ft. crank down, guyes, lead in and antenna. $100.00 Roland Bell, 804 25th.

GARAGE SALE
Old B&B Parkway Bldg.
(Lubbock Hwy.)
Thurs. thru Sat. 9 to 6
Scurry County Association for Retarded Children

GARAGE SALE
3111 Ave. A
Thurs. & Fri. 8:30 to 5:30
Bottles, Furniture, Clothes
Misc. Items

HOUSE SALE
2111 Ave. T
All Kinds of Glassware & Furniture

GARAGE SALE
2210 44th St.
Thurs. thru Sat.
Starts 8 A.M. to 5:30 P.M.
Moving—Assorted Items & Clothing Must Go.

DECOUPAGE SHOPPE
● 400 New Prints
● Boards
Easy 90 Minute Operation
SHERWIN-WILLIAMS
3809 Ave. S 573-6161

RENTALS L

FURNISHED APT.—Upstairs, with or without bills paid. SCAT 573-6725 after 4 P.M.

FURNISHED APTS. L-3

TWO ROOM and three-room furnished apartments. Also two bedroom apartments with or without T. V. Jack & Jack Realty. 573-3452 or 573-3566.

NICELY FURNISHED two bedroom apt. 1907 Coleman. Call 573-5869 or 573-9486.

FURNISHED APT. Clean, strictly private, carport. $50.00 per month. Bills paid. 2604 Ave. V. Call 573-3128.

NICELY FURNISHED apt., 2 bedroom, bills paid. SCAT. 1903 Coleman. Call 573-3482 after 3:30 P.M.

ROOMS. Weekly rates, maid service, ample parking, color TV, free coffee. Ponderosa Motel. 573-9236.

ENGLAND APARTMENTS
3 and 4 room, furnished or unfurnished. TV cable. All bills paid.
Call
B. E. Griggs — 573-5494
Bud England — 573-6150

FURNISHED HOUSES L-5

SMALL FURNISHED house for rent. 120 Peach. 573-5767.

TWO BEDROOM furnished house for rent, fenced back yard. 573-3432 or 573-3566.

UNFURNISHED HOUSES L-6

609 27th. Nice clean 2 bedroom house for rent. Nice neighborhood, plumbed for washer, fenced back yard. See at 611 27th.

CLEAN UNFURNISHED 3 bedroom house; wired for electric stove for gas. Call 573-3967.

TWO BEDROOM house for rent; fenced back yard, garden spot, fruit trees. Inquire at 2001 Ave. O.

REAL ESTATE M

HOUSES FOR SALE M-2

HOUSE FOR SALE: 2 bedroom, brick, workshop and storage area, double carport. Loan established. $85.00 month. Good condition. 1201 26th St. Also a 1939 Ford V-8 pickup and 2 girls bicycles. Call 573-5731 or 573-9293.

FOR SALE
Three Bedroom, 1 Bath,
Less Than Equity Buy
2204 40th St.
Myron Fenton—Pioneer Fur.
573-9834

FARM SOUTH . . 150 acres . . 142 in cultivation . . small house . . has small existing loan . . one-half minerals . . . 8 miles South.

EQUITY BUY SOUTHWEST . . refrig. air . . carpet . . good location . . 3766 Dalton.

EQUITY BUY NORTHEAST . . owner leaving town . . has large den . . very nice . . 128 Milburn.

EQUITY BUY SOUTHWEST . . very small equity . . 3 bedrooms . . immediate possession . . 3714 Ave. U.

EQUITY BUY SOUTHWEST . . neat as a pin . . two bedrooms and den . . 3742 Ave. V.

EQUITY BUY SOUTHWEST . . lowered equity . . 3 bedroom . . wonderful yard . . 3731 Ave. U.

EQUITY BUY SOUTHWEST . . priced right . . owner has been transferred . . newly redone . . double car garage . . 3 bedrooms, 2 baths . . refrig. air . . equity is lowered . . 2249 Sunset.

STEVENSON REAL ESTATE
South Side of Square
Business Phone. 573-5612
Night & Weekends — 573-5612

$ $ $ $ $ $ $ $

1. 215 34th, 3 Bdrms., 1½ bths., new carpet—No down payment.
2. 2909 Ave. F, 3 Bdrms., carpeted, No down payment.
3. West—Large 4 Bdrm., Frame, price $13,000.
4. 224 32nd, 2 Bdrms., neat and on corner, small down payment.
5. 314 34th, 2 Bdrms., carpet, central heat and air, small down payment, assume low int. Loan.
6. Large 3 Bdrms., 2 bths., den, lot of grounds. Ideal family home.
7. Large 3 Bdrms., 2 bths., price $6500.
8. Furnished 3 Room Duplex, price $5300.

FHA and VA properties are available to individuals, without regard to Race, Color, Creed, or National Origin.

JACK & JACK REALTY
311 East Hwy. Ph. 573-3452
Night 573-3566

$ $ $ $ $ $ $ $

1. West — Total Electric Brick. Three Bedrooms, Den, Two Baths.
2. 3 bedroom, den, 2 acres, water well. Terms.
3. Near East School. Two Bedroom Brick. Wall to Wall Carpet.
4. Metal Bldg. 4,000 Sq. Ft. & large lot. Sell or rent.
5. F.H.A. Property shown.

ROSWELL RIGSBY
200 E. Highway 573-7682

BASSRIDGE
3 bedrooms, 2 baths, living-dining combination, family room . . Dressing room areas are something to see . . A BEAUTIFUL HOME . . Offered EXCLUSIVELY BY US . . Shown by appointment only . . Call us and let us show you.
$26,500.00
BASS REAL ESTATE
Realtor-Investment Broker
Ph. 573-6827

HOUSES FOR SALE M-2

1. Bassridge — Total Electric, fireplace, 2700 sq. ft.
2. East Snyder—Brick home, 3 bedroom, excellent location.
3. 3005 38th—Big Kitchen—birch cabinets —3 bedroom—large living room.
4. S.W. Under construction—3 bedroom brick—2 car garage—out of City Limits.
5. 2902 F.—Nice 3 bedrooms—big shop bldg. in back.
6. 413 30th—$4500.
7. 112 Browning—$4250.

BRIGHT & BOX REALTY
Northwest Corner of Square
Office Phone 573-6137
Wilson Bright Home 573-8583
Joe Box Phone 573-5908

HAPPY HOMES REALTY
2608 Ave. S
Office 573-7601

3814 Ave. V—2 bedroom—1 bath—Completely carpeted—Refinished inside and out. Low Equity—Low Mo. Payments.
Bassridge Add.—3 Bedroom—1½ Baths—Den—Brick—Nice fenced yard— Reasonable Equity—Low mo. payments.
2906 Ave. X—3 Bedroom—1 Bath — Low Equity — Low Mo. payments.
37th St. — Good Investment — 3 Bedroom—2 Bath — Den — Fireplace — Also 2 Bedroom Rent House—Equity Buy.
Sunset—Equity Lowered—3 bedroom—2 bath. Reasonable payments.
38th St. New Loan or owner will carry papers. 3 bedroom, 1 bath, beautiful kitchen.
2½ Acres West of town.
160 Acres China Grove.

FHA AND VA BROKER
Anita Arnold 573-7175
Lenora Boydston 573-6876
Sidney Johnson 573-3236

1. NEW LISTING—Spacious all brick, ref. air, large double garage, fenced, nice den—$21,000—new loan or equity buy.
2. West has 3 bedrooms, very low balance, small down payment, low monthly at low interest rate.
3. West—This one is all carpeted, large den, beautiful paneled kitchen, and 3 bdrms.—only $11,400. Small down—new loan.
4. COUNTRY HOME with 5 ACRES, dble. garage, home has 3 bdrms., 2 baths, worth the money.
5. CENTRAL — Large 2 story home with 3 baths. ONLY $5500 total price.
6. 2511 Avenue Z—all rooms nice size, has 3 bdrms., 2 bath, den, its in fine shape, $4700 total price.

MERLE NEWTON REALTY
Merle Newton Night 573-6750
2011 Ave. S Phone 573-6750

EQUITY BUY WITH LOW INTEREST RATE . . Brick . . 3 bedroom . . Kitchen-den . . 1½ baths . . Fenced yard . . Carpet and drapes . . built-in stove.

Southwest . . 3 bedroom . . newly refinished . . carpet . . small down payment.

Mitchell County . . 160 acres . . 60 cult. . . 20 cotton.

TRAILER HOME . . 3 bedroom . . 10'x50'.

215 34th . . 3 bedroom . . 1½ baths . . new carpet.

TWO OLDER HOMES IN SOUTHWEST SNYDER . . 2811 Ave. W and 3101 Ave. W.

TEAL REAL ESTATE
Building Contractor
Dillard Teal—573-2133
Office 573-2133

Use Daily News Classified Ads. — Phone 573-5486.

HOUSES FOR SALE M-2

GRASS
371 acres Coastal bermuda. Irrigated from unlimited water supply when needed. All improvements of sound construction in excellent repair, a well planned place for convenience of operation. Beautiful home of 1900 square feet. Small down payment, balance long term at low interest. Exclusive, brochure.

KEY REAL ESTATE
P.O. Box 587
Snyder, Texas 79549
Ph. 915-573-2553 Nite 915-573-5271
227 E. Hwy.

BUYING OR SELLING?
3 BR-2 bath, aluminum siding, $7500.00.
3 BR-2 bath, asbestos siding, Highland Park Addition.
2 BR East Side, $5,000, real good buy.
60 acres, 3 BR house, irrigation, good water, west of town, $26,000.
640 acres, 400 cult. 130 cotton, 140 in feed. $135.00.
640 acres, 300 cult. 110 cotton, $115 per acre.
160 acres 7th South part of county, all in cult. Good allotments, ½ of minerals go. 320 acre blackland farm, $300 per acre.
FORREST W. BEAVERS
Realtor, Insurance & Loans
103 Brownfield Bldg.
Phone 573-9472
Forrest Beavers 573-6467
Virginia Elmo 573-3713

BUYING OR SELLING YOUR HOME?
COMPLETE REAL ESTATE SERVICE

"Spanish Design", it's brand new and beautiful. All brick, double garage. Extra large "family room" with wood burning fireplace. The kitchen has all modern-day built-in appliances. Three bedrooms, 2 baths, walk in closets. Carpet and beautiful light fixtures.

"Most For Your Money", a quality house for the young at heart. Excellent neighborhood, close to schools. Lovely 3 bedroom, two baths. Extras galore.

"Everybody Wants" a new home. See this one! Kitchen den combination. Spacious three bedroom, 1 baths. Carpet, built-ins, separate utility room, double garage, all brick.

"Excellent West Location"! Clean three bedroom, 1 baths. Large kitchen, new carpet. Fenced back yard.
FHA and VA BROKER
BROWNING REALTY
1906 26th Street
Phone 573-6306 Night 573-3156

FARMS-RANCHES M-6

FOR SALE: 147½ Acres, 5 miles on Big Spring Highway, ½ minerals, $200 per A. Owner can finance. See Jack & Jack Realty.

FOR SALE: 190 A farm, 9 mi. N.E. of Snyder. Surface only. 27 A cotton allot. 36 A feed, good house, plenty of water. Call 573-5370.

DALLAS POLICE DEPT.
NEEDS CAREER OFFICERS
Age 19½ thru 38
Starting Salary from $575 to $655 Based on Level of Education.
Representative Will Be At The:
HOLIDAY INN MOTEL
Big Spring, Texas
Feb. 17 & Feb. 18
1 P.M. to 7 P.M.
and
HOLIDAY INN MOTEL
San Angelo, Texas
Feb. 19
1 P.M. to 7 P.M.

OFFERING FOR SALE
BY SEALED BID
20,000 Square ft. warehouse, automatic sprinkler system, ¾ block land on RS&P Track at 30th St. and Ave. A.
Terms 1/3 Cash, Bal. 5 Years, 7% Int.
R. L. TERRY
Box 373 Snyder, Texas

1967 INTERNATIONAL TRAVELALL Custom-Loaded
1957 INTERNATIONAL VF-195 Truck-Tractor
1964 INTERNATIONAL C1-00 Fordor Panel
1962 INTERNATIONAL C-110 V8 Pickup
1962 INTERNATIONAL 1 Ton Flat Bed, V8, Duals
1962 C-600 Dodge 2½ Ton
1967 CHEVROLET ½ Ton Pickup
FARMALL 806 Tractors, Diesel or LP
FARMALL 706LP Tractor
1967 International ½ ton V-8. Low Mileage.
SNYDER TRUCK & TRACTOR CO.
E. Highway Ph. 573-9346

Compare Quality!

Dated for Freshness, Economy Size Package
GROUND BEEF 3 Pounds $1.58

Family Style, U.S.D.A. Choice
STEAK Pound 78¢

Chicken Fried, Hi-Brand
STEAKS Pound 89¢

Boneless, U.S.D.A. Choice Center Cut Shoulder
Garnish with Hot Cling Peaches
CHUCK ROAST Pound 98¢

Picnic Cut Shoulder, Corn Fed Pork
Garnish with Hot Cling Peaches
PORK ROAST Pound 48¢

Boston Butt Cut
PORK STEAK Pound 65¢

Boneless, All Lean Meat, U.S.D.A. Choice Beef
CUBE STEAKS Pound $1.28

Dairy Specials

Mead's Buttermilk or Sweetmilk
BISCUITS 3 10-Count Cans 27¢

Pillsbury Butterflake
ROLLS 8-Ounce Can 39¢

Pillsbury Apple
TURNOVERS 14-Ounce Package 63¢

Parkay
SOFT OLEO 1-Pound Package 45¢

PORK CHOPS

Family Pack ¼ Pork Loin Garnish with Hot Cling Peaches

Pound **78¢**

RIB STEAK

U.S.D.A Choice Beef Individual Size

Pound **85¢**

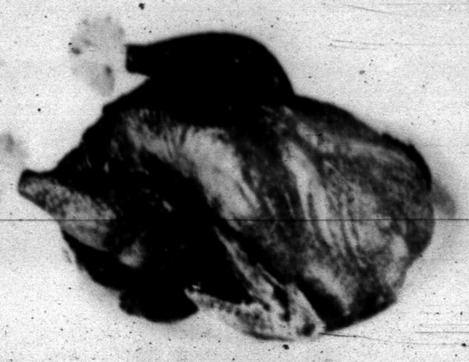

HEN TURKEYS

Sunco U.S.D.A. Grade A 10 to 12-Lb. Average

Pound **47¢**

Compare Price!

Boneless, Extra Lean, U.S.D.A. Choice
STEW BEEF Pound 79¢

Canned, Rath Barbecue Glaze, Fully Cooked
HAMS Boneless 5 Pound Can $7.69

Boneless, U.S.D.A. Choice Beef
CLUB STEAKS Pound $1.49

Farmer Jones, First Grade Quality
SLICED BACON Pound 78¢

Fresh Pork
NECK BONES Pound 39¢

Fresh
BEEF TONGUE Pound 65¢

Fresh Tender, Uniform Slices
PORK LIVER Pound 39¢

Bakery Specials

Sunshine, Lemon Coolers
COOKIES 10-Ounce Box 49¢

Nabisco, Assorted Snack
CRACKERS 8- to 11-Ounce Boxes 47¢

Nabisco Marshmallow
PUFFS 13½-Ounce Package 53¢

Keebler Cinnamon
CRISP 14½-Ounce Package 45¢

"HONEST TO GOODNESS!.. Discount Specials!"

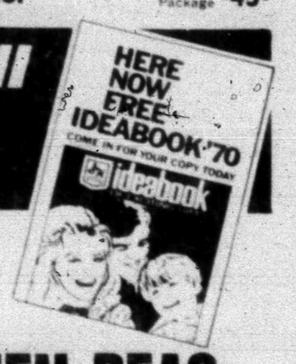

MIRACLE WHIP

Kraft's Quart Jar **49¢**

Clip Coupon for 50 Bonus S&H Green Stamps

C&H, HOLLY or IMPERIAL SUGAR

5 Pound Bag **49¢**

Plough, ¼ Grain Sweetner
SACCHARIN 100-Count Bottle 25¢

MARYLAND CLUB COFFEE

All Grinds 1-Pound Can **69¢**

Golden West
COFFEE 2-Pound Can $1.29 1-Pound Can 65¢

GREEN PEAS

Silverdale 6 10-Ounce Packages $1

Birdseye
COOL WHIP Quart 65¢

Dutch Ann
PIE SHELLS 2 Pack 29¢

Leaf or Chopped
SPINACH Libby's 10-Ounce Package 25¢

START YOUR SET TODAY . . . SAVE OVER $50

GENUINE IMPORTED *Porcelain China* Translucent **33¢** Each

This Week's Feature! Fine Saucer

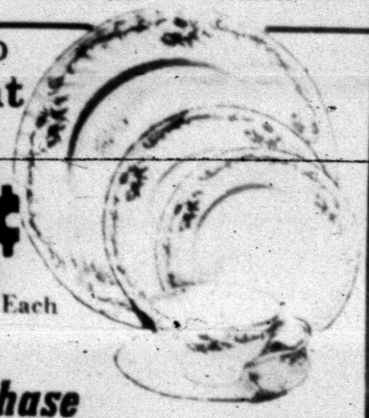

One Piece with each $5 Purchase

RIVER GARDEN CHERRIES

R.S.P. No. 303 Can **22¢**

Betty Crocker
PIE CRUST STIX 20-Ounce Package 49¢

Campfire
PORK & BEANS No. 300 Can 10¢

Soft Ply, Assorted
FACIAL TISSUE 5 200-Count Boxes $1.00

Gebhardt's Beef
TAMALES 4 No. 300 Cans $1.00

GOLDEN CORN

Kounty Kist Whole Kernel 6 12-Oz. Cans $1

Clip Coupon for 50 Bonus S&H Green Stamps

Welch's Pure
GRAPE JELLY 20-Ounce Jar 39¢

Libby's
CORN BEEF HASH 3 16-Oz. Cans $1.00

Lipton's
TEA BAGS 100-Count Package $1.29

FRUIT COCKTAIL

Carol Ann 5 No. 303 Cans $1

Clip Coupon for 50 Bonus S&H Green Stamps

Kounty Kist
SWEET PEAS 6 No. 303 Cans $1.00

Treesweet Grapefruit
JUICE 3 46-Ounce Cans $1.00

Carnation, Chunk
TUNA 33¢

We Reserve the Right to Limit Quantities

50 S&H GREEN STAMPS
With this Coupon and the Purchase of One (1) Quart Jar of Kraft's
MIRACLE WHIP
Coupon Expires Feb. 21, 1970
Redeemable only at Piggly Wiggly stores operated by Shop Rite Foods, Inc.

50 S&H GREEN STAMPS
With this Coupon and the Purchase of Six (6) 12-Ounce Cans of Kounty Kist Whole Kernel
CORN
Coupon Expires Feb. 21, 1970
Redeemable only in Piggly Wiggly stores operated by Shop Rite Foods, Inc.

50 S&H GREEN STAMPS
With this Coupon and the Purchase of Five (5) No. 303 Cans of Carol Ann
FRUIT COCKTAIL
Coupon Expires Feb. 21, 1970
Redeemable only in Piggly Wiggly stores operated by Shop Rite Foods, Inc.

100 S&H GREEN STAMPS
With this Coupon and the Purchase of Five (5) 200-Count Boxes of Soft Ply
FACIAL TISSUE
Coupon Expires Feb. 21, 1970
Redeemable only in Piggly Wiggly stores operated by Shop Rite Foods, Inc.

100 S&H GREEN STAMPS
With this Coupon and the Purchase of Six (6) Packages or More Silverdale
GREEN PEAS
Coupon Expires Feb. 21, 1970
Redeemable only in Piggly Wiggly stores operated by Shop Rite Foods, Inc.

50 S&H GREEN STAMPS
With this Coupon and the Purchase of a 3-Pound Package of
GROUND BEEF
Coupon Expires Feb. 21, 1970
Redeemable only in Piggly Wiggly stores operated by Shop Rite Foods, Inc.

100 S&H GREEN STAMPS
With this Coupon and the Purchase of a 5-Pound Rath
CANNED HAM
Coupon Expires Feb. 21, 1970
Redeemable only in Piggly Wiggly stores operated by Shop Rite Foods, Inc.

50 S&H GREEN STAMPS
With this Coupon and the Purchase of Six (6) Pounds or More of California
ORANGES
Coupon Expires Feb. 21, 1970
Redeemable only in Piggly Wiggly stores operated by Shop Rite Foods, Inc.

THESE PRICES GOOD FEB. 19-20-21
IN SNYDER, TEXAS

Health & Beauty Aids

COUGH SYRUP

Vicks Regular 89c Retail 3-Oz. Bottle **59¢**

Ban Roll-On Lotion, Regular $1.00 Retail
DEODORANT Large Size Bottle 59¢

Lavoris, 8c Off Label, Regular $1.09 Retail
MOUTHWASH 14-Ounce Bottle 79¢

Vicks, Regular 69c Retail
VAP-O-RUB Small Size Jar 49¢

Fresh Fruits & Vegetables

POTATOES 15 Russets All Purpose Pound Bag **69¢**

ORANGES 6 Pounds California Navel $1

Red, Adds Color to Your Salads
CABBAGE Pound 25¢

Acorn, California Fresh
SQUASH Pound 39¢

Texas, 1-Pound Cello Bag
CARROTS Each 19¢

Creamy Ripe
AVOCADOS Each 33¢

AT WHITE HOUSE

Andrew Wyeth Opens Art Show

By MILES A. SMITH
AP Arts Editor

NEW YORK (AP) — Painter Andrew Wyeth, whose latest homage is a month-long show at the White House starting today, is an artist of paradox and contradiction.

At a time when most of the prominent artists of the mid-20th century have been flying off into the wild blue yonder of abstractionism and every other nonrepresentational style, he has continued quietly to paint representational pictures.

He is what some people call a "realist." Yet he says that is not exactly true, and he has no objection to abstract works. In fact he feels he has a kinship with the abstract painters. Actually, he is a loner.

The critics—including many of the advance guard—don't quite know what to make of him, but they have to respect him. One called him "country-bound in subject matter, a realist in technique, and expressionist in feeling."

Whatever mystique it is that surrounds him, he is extremely popular. Museums and collectors of all stripes vie for his works. His major tempera paintings have brought from $65,000 to about $100,000 each, making him among the highest paid living American artists.

Wyeth paints the country, and country people, around this home in the Brandywine area of Pennsylvania, and along the Maine seacoast. His paintings have the odd psychological trick of letting the viewer know that something significant, though perhaps ephemeral, has just happened in the scene you see, or that the person in the painting has been feeling a certain emotion.

Wyeth's colors are subdued and subtle. He makes use of gray greens, umbers and ochers to convey a gentle calm, and in that respect he is his own type of impressionist. He also is a sensitive interpreter of light and air, like Rembrandt, but very much in his own way.

"I don't consider myself a realist," he said not long ago. "Mine is the reality of knowing what is there. I suppose you could call it superrealism. I paint what I feel strongly about."

He has no quarrel with the abstructionists.

"I think the public understands abstract art more and more," he has said. "I like abstract art. You'll find it in my works," adding with a smile, "Trying turning them upside down some time."

ABC Rules On Private Clubs' Liquor

By LEE JONES
Associated Press Writer

AUSTIN (AP)—Private clubs that sell liquor by the drink under the pretext that customers are "guests" were told by the Alcoholic Beverage Commission Wednesday that they are breaking the law.

The commission said it was undaunted by a recent court ruling that struck down its controversial "guest card rule" and planned to crack down on the so-called threshhold clubs.

ABC Chairman Tom Gordon of Abilene said drinks purchased by guests must be on a member's bill and signed for by the member.

The 3rd Court of Civil Appeals here knocked down the guest card rule Jan. 21. The ABC announced plans Wednesday to appeal to the State Supreme Court.

Meanwhile, the ABC said in a statement read by Gordon, some clubs have "mistakenly interpreted" the decision as a "go ahead" to sell liquor by the drink to customers under the subterfuge they are guests.

Texas has many clubs where customers become "guests" of a waitress or the manager, who is a member. They drink their drinks and pay in cash.

"It is the firm belief of the Alcoholic Beverage Commission that a person who is required to pay for alcoholic beverages served to him in a private club is not a 'guest' within the meaning of the Liquor Control Act," the commission said.

"We mean to enforce the law," Gordon said.

The rule held illegal by the Court of Civil Appeals said a private club guest must be personally introduced or physically accompanied by a member before being served. Each club must have at least 25 members and a permanent membership committee and must bill active members for purchases by guests, the rule said.

ABC Administrator O. N. Humphreys Jr. reported the new nickel a drink private club tax yielded $339,977 in revenue during January. That's 6,779,540 drinks. The tax has produced $1,316,451 since taking effect Oct. 1.

Erle Gardner Much Improved

RIVERSIDE, Calif. (AP) — Novelist Erle Stanley Gardner, whose favorite character "Perry Mason" never lost a case in court, appears to be winning a serious bout with a kidney ailment.

The 80-year-old novelist was reported much improved Wednesday night in Riverside Community Hospital.

A spokesman at the author's 3,000-acre Ranch del Paisano near Temecula, 40 miles southeast of here, said Gardner had been hospitalized about three weeks, adding:

"He was pretty sick, but has shown marked improvement in the last two days and we understand there is nothing to worry about."

Micronesia, administered by the United States, consists of 2,141 islands in the Pacific.

Career Corner

by Joyce Lain

what job would you like to see explored in this column?

GET OFFERS — NOT REJECTIONS

(Last of 3 parts)

Here are five more negative factors that Management Recruiters International lists as causing rejection of executive-level applicants during a job interview.

* Condemnation of past employers. Don't ever make derogatory remarks about your present or former employers.
* Failure to look interviewer in the eye; limp fishy hand-shake.
* Failure to ask questions about the job.
* Persistent attitude of "What can you do for me?"
* Lack of preparation for the interview – resulting in inability to ask intelligent questions.

* * *

Good job opportunities are listed in this newspaper's classified advertising section. If you need a job now, don't overlook the want-ads.

(c) 1970 McNaught Syndicate, Inc. All rights reserved.

Oil Executive Dies Wednesday

DALLAS (AP) — Oil company executive Harry W. Bass died Wednesday.

He was chairman of the board of H. W. Bass & Sons, Inc., of Dallas and of Goliad Oil & Gas Co. in Canada, and had been engaged in the oil and gas business since 1919 in Oklahoma and Texas.

Bass, a native of Enid, Okla., had made his home in Dallas since 1932.

He was known as a pioneer in the recycling of natural gas and a builder of gas plants and gathering systems.

Bass was a past president of the Texas Mid-continent Oil & Gas Association.

The funeral service was set for 11 a.m. Friday at Highland Park Methodist Church.

Survivors include the widow and two sons, Harry W. Bass Jr. and Richard D. Bass of Dallas.

573-3514
SNYDER AMBULANCE SERVICE
Odis Glasscock

WE'VE GONE ALL OUT TO CHOP PRICES

At EVERYBODY'S Buccaneer Stamps Double On Wed. WITH $2.50 PURCHASE OR MORE!

DRY ROOT TYLER ROSES 89c To $1.69
CAN ROSES Each $2.19 Large Selection

DEL MONTE CUT GREEN BEANS 303 Can 4 For 89c
FOLGER'S COFFEE Lb. 79c
ELKS SHELLED PECANS 10 Oz. 98c
HUNT'S TOMATO JUICE 46 Oz. 3 For $1.00

Shurfine PEAR HALVES No. 2½ Can 2 FOR 89c

Carnation SLENDER Pkg. 79c

Log Cabin SYRUP 24 Oz. 69c
Nestles QUIK 2 Lbs. 89c
Mountain Pass, 7½ Oz. TACO SAUCE 25c
Hunt's, No. 2½ Can APRICOTS 39c
Angel Flake COCONUT 36 Oz. 25c
Wright's Pure Lard 3 Lbs. 65c
Lucky Leaf, No. 2 Can Apple Pie Filling 39c
Food King Red, 2 Lbs. Plum Preserves 59c
KRAFT MIRACLE WHIP Quart 49c

Del Monte SUGAR PEAS No. 303 Can 4 FOR 89c

Carnation Instant Breakfast 75c
Zee, Giant TOWELS 3 For 89c
18x25 Reynolds Aluminum Foil 59c
Soflin NAPKINS 200 Ct. 29c
7 OZ. STYRO CUPS 20 For 29c
Shurfine, 16 Oz. HAND LOTION 79c
Shurfine, Tearless, 16 Oz. BABY SHAMPOO 69c

GERBER'S STRAINED BABY FOOD 3 For 29c

GEBHARDT'S TAMALES NO. 2½ CAN 3 For $1.00

CARNATION INSTANT HOT COCOA MIX 6 Pkgs. 29c

Libby's, No. 1½ Can PINEAPPLE 29c
Bama Strawberry PRESERVES 18 Oz. 55c
Wishbone Italian DRESSING 8 Oz. 35c
Homefolk, No. 303 Can BLACKBERRIES 29c
Shurfine Tomato Soup 2 For 25c
New, By Pillsbury Space Food Sticks 59c

FARM FRESH Produce

Calif. Navel ORANGES Lb. 19c
Fresh TOMATOES Lb. 25c
GREEN ONIONS 2 For 15c
Pink GRAPEFRUIT Lb. 12c
LETTUCE Ea. 19c

BUY USDA CHOICE MEATS FROM EVERYBODY'S—YOU'LL LOVE 'EM!

DINNER HAMS Gooch's Fully Cooked Lb. $1.39
BACON Gooch Blue Ribbon Lb. 73c
FRANKS Gooch's All Meat 12 Oz. Pkg. 49c
ROUND STEAK USDAChoice, Full Cut Lb. 98c
SIRLOIN STEAK USDA Choice Lb. 98c
T-BONE STEAK Lean, Trim Lb. $1.19
HOT LINKS Tasty Lb. 59c
SAUSAGE Pure Pork Lb. 55c
TENDERLOIN Fresh Pork Lb. $1.39
PORK STEAK Fresh Lean Lb. 65c
PORK ROAST Fresh Lb. 59c
PORK CHOPS Family Pac Lean Lb. 79c
GROUND CHUCK Lean Lb. 69c
HAMBURGER Fresh 3 Lbs. $1.00
GROUND BEEF Ground Daily Lb. 49c
CHUCK ROAST Lean, Trim Lb. 65c
RUMP ROAST No Waste, Bonejess Lb. $1.09
OCEAN PERCH Breaded Cooked Lb. 69c

Jolly Time POPCORN In Popping Oil 19 Oz. 39c
Gleem, Family Size TOOTHPASTE 69c
Seasoned CROUTONS 6½ Oz. Bag 49c
Kraft Miniature Marshmallows 7 Oz. Bag 15c
Big Top, 18 Oz. PEANUT BUTTER 59c
DREAM WHIP 8 Oz. 89c

FIESTA GELATIN DESSERT 3 OZ. PKG. 5c

Sta Puf FABRIC SOFTENER ½ Gal. 59c
Gold-N-Soft OLEO 3 Lbs. $1.00

We Feature Shurfine Foods
Everybody's THRIFTWAY
AFFILIATED
1905 35th STREET SNYDER, TEXAS
Phone 2311
-WE GIVE BUCCANEER STAMPS-
"WHERE EVERY CUSTOMER IS IMPORTANT"

FROZEN FOODS
CAKE German Chocolate 1½ Lbs. 89c
WAFFLES Aunt Jemima Buttermilk 45c
FRENCH FRIES Mr. O 2 Lb. Pkg. 37c
POUND CAKE Sara Lee 79c
ICE CREAM Country Fresh ½ Gal. 59c