THE WEATHER
Wichita Falls and vicinity: Generally fair and cooler Tuesday and Wednesday.

Wichita Falls Record News

HOME
EDITION

VOL. XII. NO. 257 | US Means Universal Service. INS Means International News Service. | WICHITA FALLS, TEXAS, TUESDAY, APRIL 30, 1929 | UP Means United Press. (AP) Means Associated Press. | TWELVE PAGES | PRICE 5c per copy

NEW 'SNYDER-GRAY' PLOT MEETS STERN JUSTICE

Texas Legislature Shows Signs Of Going To Work As Moody Asks More Laws

3,000 STUDENTS PRESENT MAY FETE AT SCOTLAND PARK TODAY

HOSPITALS AND SCHOOLS HOLD OPEN HOUSE

Crowded Programs For Third Day of Appreciation Week Jubilee

JUNIOR C.-C. PRAISED

Speakers at Luncheon Urge Return to Faith Of Early Builders

Observance of Wichita Falls' equipment of public schools, hospitals and clinics will feature Tuesday, the third day of Appreciation Week which is being sponsored by the junior chamber of commerce for the purpose of stimulating a more active recognition in the public mind of the commercial, industrial, cultural and domestic advantages offered by this community.

Activities of the day will be inaugurated with a radio address by J. T. Harrell, president of the City National bank, who will speak from station KGKO from 12:45 to 1 o'clock Tuesday afternoon. All of the public schools of the city will be dismissed at 2:30 p. m., it has been announced, in order that the entire body of students may gather at Scotland park at 3 o'clock for the elaborate May Day fete which is to be staged at the hour. A preliminary musical program will be given at the park by the Lions Cub and Wichita Falls Playground bands.

Elaborate Program

A large number of the various schools have announced the numbers which will be given in competition for a prize to be awarded to the school presenting the best entertainment. More than 3,000 children are expected to participate. Judges for the event will be Marvin Smith, John O'Donohoe, James M. Williams, Mrs. L. T. Burns and Mrs. B. L. Fain. Among the performances already entered for the occasion are May Pole dances by students from the Sam Houston, San Jacinto and Bowie schools; Spanish dance by Junior college students; "The Tumblers and Harmonica Band," from the Alamo school; an Indian skit, Fannin school; minstrel, Travis school; dancing, the Benjamin Franklin school; rhythm orchestra, the Farquhar kindergarten; and the cantata, "The Legend of Sleepy Hollow," by a 65-voice chorus from the Zundelowitz Junior high school. Other public and private schools also were said to have prepared

(Continued on Page Seven)

Toll in New York's Subway Crash Mounts

NEW YORK, April 29. (INS)—With the death of Michael McLean this afternoon the death list in New York's latest subway-L crash mounted to four.

The other three who were killed instantly are: A 17-year-old boy believed to be William J. Schultz, a student; J. Cullen, motorman of the subway train, and an unidentified man.

Shipbuilding Shows Gain Over Last Year

WASHINGTON, April 29. (US)—Shipbuilding in American yards during the month of March, 1929, showed a marked increase over the same period last year, commerce department figures disclosed today. The total number of vessels increased from 178 to 210.

Hambone's Meditations

DAT AGENT TOL' OLE OMAN HE'D GIVE HER A BOTTLE O' LINIMENT FUH A HEN, BUT SHE 'LOW SHE NEED DE LINIMENT FUH HER-SE'F!!
4-30

(Copyright, 1929, by The Bell Syndicate, Inc.)

Charles Gates Dawes Next Ambassador To Court of St. James, Recalls Old Saying Stressing Importance of 'Applause on Exit'

Charles Dawes

NEW YORK, April 29. (INS)—Former Vice President Gen. Charles G. Dawes, recently appointed ambassador to the court of St. James, arrived in New York today aboard the S. S. Lorenzo of the Porto Rican line, from San Domingo.

Gen Dawes headed a commission to San Domingo which formed a plan to stabilize the currency of the country. This, he said, was completed in three weeks of intensive work.

General Dawes said that the reaction of the country to his appointment as ambassador to England was gratifying, but added, quoting an old English saying:

" 'It is not the applause on entrance, but on exit, which is important.' I am keeping humble in mind."

He said that he was going on to Chicago and then to Washington to confer with President Hoover and Secretary of State Stimson. He hoped to sail for England the latter part of May.

Roy E. Carter, Former Police Head, Undaunted by Fisticuffs After Trial

Ex-Alderman Says After Workout in Gymnasium He Will Again Appear Against Foe Before City Judge

A voluntary bond of $10 on charges of affray was posted by T. D. Bartlett in corporation court Monday after Mr. Bartlett had told officers he had just engaged in some fisticuffing with Roy E. Carter, former city alderman and former police and fire commissioner.

Mr. Bartlett posted the bond and made his statement shortly after he had been fined $5 in corporation court by Judge W. L. Bass on a minor charge. In this case, Mr. Carter was the chief witness for the prosecution. Mr. Bartlett gave notice of appeal to the county court in the case, and a short time later came in and posted cash bond of $10 covering charges resulting from the scrap with Mr. Carter. Several blows were exchanged, it was said. According to the story as it developed in and around the corporation court, Mr. Carter, who holds a special police commission, accosted Mr. Bartlett Sunday to remonstrate with him about the alleged violation of a city ordinance. Best information seems that Mr. Bartlett felt that Mr. Carter's words were uncalled for. Mr. Carter felt otherwise, and reported the matter to the police station, with the result that Mr. Bartlett was required to make bond at police headquarters.

When he appeared Monday morning in corporation court to plead his case, Mr. Bartlett found Mr. Carter on hand as principal witness in the case. Judge Bass assessed a fine of $5 in the case, and apparently the two went their ways. A few minutes later, however, Mr. Bartlett returned to post his cash bond on charges of affray, with instructions to appear again in court Tuesday morning.

Mr. Carter told The Record News Monday night he would be in corporation court Tuesday morning to appear against Mr. Bartlett in this second case. He was reached by The Record News shortly after his return from the gymnasium Junior college, but this was merely incidental, it was understood.

Mr. Bartlett could not be reached for a statement, and police officials said they did not know if he would appear Tuesday morning to plead the second case.

TORCH VICTIM'S HUSBAND HELD

Youth Questioned In Girl's Brutal Slaying

WHITE PLAINS, N. Y., April 29. (US)—Earl Francis Peacox, husband of the Westchester "torch" victim, was arrested tonight in White Plains as a material witness, authorities said, after questioning him, that he had given them much "valuable" information.

Peacox, 21, who is described as a radio repair man, was reported seen driving a car through the Scarsdale neighborhood this afternoon, a short time before the body was identified.

At the same time it was learned that Mrs. Peacox had been living alone for several weeks in an apartment house in New York City.

Mrs. Alphonse A. Heinzelman of New York City, today identified the Westchester "torch" murder victim as her daughter, Mrs. Dorothy Heinzelman Peacox, a young bride.

The identification was effected principally through a photograph of the girl's dress and dental work. District Attorney Frank H. Coyne and Medical Examiner Amos T. Squier announced they were satisfied the identification was a correct one.

Mrs. Heinzelman and her sister, Ida, who accompanied her, were questioned at some length. They stated they had not seen Dorothy since last February when she separated from her young husband over temperamental difficulties.

The young bride had then been married for about one year. She came to New York and got work, but failed to communicate with her family except at intervals of several weeks.

Mrs. Heinzelman and her sister described Dorothy as extremely attractive. The girl had just turned 20 when she came to her death at the hands of someone who slew her and then set her body afire in an effort to conceal her identity and baffle investigators of the crime.

Abilene Woman Dies In Hospital Here

Miss Lizzie Anderson, 60, died at 2 o'clock Monday afternoon at a local hospital. She had been brought here from her home in Abilene for treatment. The body was returned to Abilene shortly before 1 o'clock Tuesday morning under the direction of the Hines Mortuary.

Miss Anderson is survived by a brother, R. J. Anderson, and a sister, Mrs. M. V. Wylie, both of Abilene.

Texan Robbed of Three Diamonds in Oklahoma

OKLAHOMA CITY, April 29. (AP)—Three diamonds valued at $4,100 were taken today by a robber who entered the hotel room here of W. E. Weatherford of Dallas, Texas, a contractor, Weatherford reported to police. The contractor has lived in Oklahoma City during construction of the new Southwestern Bell Telephone company building.

Hoover's Decision In Boundary Row Delayed

WASHINGTON, April 29. (US)—President Hoover's decision, or award in the boundary dispute between Peru and Chile over the Tacna and Arica provinces will be delayed for several days, it was announced at the White House today.

Missouri Kills Repeal Of 1923 Bone Dry Law

JEFFERSON CITY, Mo., April 29. (AP)—A bill to repeal the Missouri bone dry law of 1923 was killed today by the Missouri house of representatives. The house indefinitely postponed the measure, which had been introduced by Representative Lafferty, Kansas City.

Seymour Mayor Proclaims May 1 Holiday For Season's First Fishing

Special to The Record News

SEYMOUR, Texas, April 29.—Mayor J. A. Britain took things (i. e. hook, lines, and sinkers) in his own hands here today and declared May 1 a holiday, that each and all will have opportunity to share in the season opener of this gallant sport.

But he wasn't all alone in this proclamation. He said he was merely the mouthpiece through which popular opinoin was expressed, all merchants in the town having agreed to close their stores and send their clerks out for a day's angling.

Instead of Main street, the spot which will attract Seymourites Wednesday will be shaded banks of Minnow creek, about 12 miles south of here, where, according to the mayor, the fishin' is mighty good. Many will also go to Lake King it, was said.

GAME WARDEN URGES OBSERVANCE OF LAWS

An appeal to sportsmen to keep cleaner and more sanitary camp sites during the coming season was

(Continued on Page 12)

WALL STREET CHARGED WITH CHOKING TRADE

U. S. C. C. Speaker in Plea For Checking of Stock Speculation

DANGER IS TWO-FOLD

High Interest Rates Tend To Stifle Business, Dulles Says

By FULTON LEWIS
Universal Service Writer

WASHINGTON, April 29. (US)—Charging that Wall Street is threatening to wreck international financial relations in general and American business and industry in particular by its high interest rates, John Foster Dulles, New York financier, tonight made an impassioned appeal to 1,600 United States chamber of commerce delegates in convention here to check America's "speculative mania" and turn credit back into the industrial field.

"There is danger," Dulles said, "that our credit base cannot, under present conditions, meet potential speculative demands as well as the economic needs of our nation." He told the convention that America's far famed prosperity is, in reality, defeating itself by drawing all available capital into stock speculation and thus cutting out industrial backing.

Praises Federal Reserve

Dulles had much to say in praise of the federal reserve system, and declared that, in spite of the current criticism, it has accomplished almost phenomenal results since the close of the war.

In reviewing the situation, he pointed out that when the war closed America had virtually all of the world's gold supply, was owed $10,000,000,000 by Europe and was faced with the problem of exporting heavy shipments to these countries for reconstruction work.

With Europe already in danger of discarding the gold basis for money, the heavy debts and the prospect of a tremendous trade balance in favor of this country for some years to come, created an apparently hopeless situation, with no factor tending to flow gold back to the other side of the ocean.

Purpose Defeated

This situation was met by the reserve system, he explained, by keeping interest rates in New York far enough below those of Europe so that European industries would finance their businesses through New York, drawing American capital. The extent of this American investment has been $12,000,000,000 he said, which has been enough to flow sufficient gold back to Europe to reestablish those nations on a gold basis in spite of a positive trade balance of more than a billion dollars each year in favor of the United States.

With the increase of prosperity, however, the American public, Dulles declared, has become so confident that American securities will continue to increase in value that money, formerly used for industry and business, is now going into stock speculation and drawing with it every available bit of European capital, defeating the work that the federal reserve has spent 10 years in building.

Death of 3 Priests In China Is Investigated

WASHINGTON, April 29. (US)—The American consul general at Hankow, China, Frank P. Lockhart, has taken up with the nationalist government the killing of three Catholic priests at Chenki, in the province of Hunan, April 24. Investigation of the incident has been requested and steps are being taken by the local authorities to bring the assassins to justice.

Cathedral Suicide Attempt Is Failure

SAN ANTONIO, April 29. (AP)—A written prayer and a .22 calibre pistol by his side, Donanciano Limon, 31, a discharged soldier, was found in the prayer room of San Fernando cathedral here today, three bullet wounds in his body. Physicians said he would recover.

On the paper Limon, a native of Mexico, had written: "By this paper I make prayer."

Man Decapitated As Car Strikes His Head

HAMMOND, Ind., April 29. (US)—Clarence Lowe, 36, a railroad engineer, was decapitated here today. Lowe was leaning from the window of his automobile talking to a friend when another machine brushed past his car and knocked off his head. The car failed to stop.

Graf Zeppelin to Visit U. S. Again on May 15

FRIEDRICHSHAFEN, Germany, April 29. (AP)—The next flight of the dirigible Graf Zeppelin to the United States was definitely set today for May 15.

INSURANCE FEES

Texas Commission Fixes Maximum Sums To Be Paid Agents

AUSTIN, April 29. (AP)—The Texas Fire Insurance company today set 20 per cent as the maximum commission which can be paid to agents for writing fire insurance in the state.

The commission also specified a 25 per cent maximum on automobile fire insurance.

The action of the commission was taken, it was said, because some agents had complained that larger insurance companies were paying commissions of considerably more than 20 per cent. Several of those companies already have indicated they would protest any attempt by the board to set commissions.

DEATH RACE IN FINAL STAGES

Sisters Leave Plane For Train at Chicago

NEWTON, Iowa, April 29. (AP)—Mrs. Fred Jasper and Miss Stella McCord, who flew from New York to Chicago today on learning of the critical illness of their father, M. A. McCord, here, left their plane at Chicago and took a train for Newton, they notified relatives tonight.

The women are expected to reach here at 7 a. m. tomorrow. Physicians said McCord, 85, probably would live through the night and would be able to see his daughters on their arrival.

They were on the final laps of a race started Sunday after they were informed by radio while on a cruise in the Mediterranean sea that their father was perilously ill. This morning they arrived aboard the liner Baltic at New York.

The daughters were taken aboard a tug. At 6:50 they started their aerial dash to Newton in a plane piloted by Randy Estow.

Headwinds held the plane back most of the day. At 10:30 it passed Leroy, N. Y. Shortly afterward it stopped at Erie, Pa., for refueling and at 5:20 (eastern daylight time) it headed for Chicago after a brief halt in Cleveland. It was hoped to reach Des Moines tonight and the daughters were to be rushed to Newton by automobile.

Meanwhile, in Newton, physicians watched at the bedside of the father. The former mayor was growing weaker gradually, they said.

Howard County Gets Promise of New Field

BIG SPRING, Texas, April 29. (AP)—A new oil pool eight miles southwest of the Henshaw extension area in Howard county apparently had been opened today by the topping of a second pay at 2,385 feet in the World Oil company's No. 1 McDowell well, just south of the Howard county line in Glasscock county.

The well was standing 2,000 feet in all after being drilled to 2,398 feet. A swabbing or pumping test will be conducted tomorrow.

Second Confession Is Signed in Cooley Case

PASADENA, Calif., April 29. (AP)—A second confession detailing an alleged series of parties, marriage proposals and an intimate friendship with Mrs. Pearl Cooley was signed today by John L. Howard, Pasadena, police said. Howard already had confessed to killing Mrs. Cooley's husband, Victor A. Cooley, wealthy Pasadena automobile dealer.

NEGRO VISITS HOOVER

WASHINGTON, April 29. (US)—Oscar de Priest, negro Republican member of congress, from Illinois, made his first visit to the White House today. He said that he called to pay his respects to President Hoover.

"Preferred" Messengers!

When Advertisers show by use that they PREFER Daily Times-Record News Classified Ads—their advertising must PAY!

You are ASSURED of a SATISFACTORY presentation of your WANT—or SALES offering—when you use this medium.

Ask for an Ad-Taker when you call—

WICHITA DAILY TIMES AND RECORD NEWS
CLASSIFIED SECTION
Classified Dept., Phone 4201

UTILITIES AND TAXES PUT UP TO LAWMAKERS

Sudden Influx of Bills Follows Governor's Bid For Action

M'FARLANE HAS BILL

Graham Senator Submits Third Penitentiary Removal Plan

AUSTIN, April 29. (AP)—The special session of the legislature got on the job in earnest today and although nothing was considered on the floor, committees pitched into the bills which poured in when Governor Moody sent up two additional subjects, taxation and control and regulation of public utilities through establishment of a state utility commission.

There was a number of revenue producing bills, including one by Representative Mauritz of Ganado which would levy an income tax, and three others by the same author. In the batch was a four-cent excise tax on gasoline. Mauritz has others coming up levying a tax on natural gas, sulphur and insurance company premiums. His plan, if adopted, would revise the existing system of taxation from top to bottom, doing away with the ad valorem tax entirely.

Civil Service Set

The governor's civil service bill was set for special order tomorrow, after Representative Woodruff of Decatur had attempted to postpone its consideration indefinitely. The vote against postponement was [illegible] to 42, which Representative Kemble of Fort Worth, its author, said plainly was an indication that the bill would pass the house. A civil service measure was defeated in the regular session.

Senator Woodward introduced a public utility regulatory bill in the Senate and McFarlane of Graham, uncompromising opponent of the governor's ideas for reorganizing the penitentiary system, submitted a concentration and relocation plan there.

McFarlane's Bill

McFarlane's bill would preclude the relocation of the penitentiary system without legislative sanction. It would permit concentration on the present properties and land contiguous thereto and provide for the sale of the five north farms.

If the prison board should find it undesirable to concentrate on some of the land now owned, it would recommend a site and the cost of relocation to the legislature at the earliest practicable date, under the terms of the bill. The measure carries an appropriation of $500,000.

McFarlane, chairman of the committee on penitentiaries, said there was no hurry for the committee

(Continued on Page Seven)

Licenses of Four Radio Stations Are Revoked

WASHINGTON, April 29. (UP)—The federal radio commission today revoked the licenses of four stations, placed 13 on probation for deviating from their assigned frequencies, and renewed for only 46 days the licenses of 14 others about which complaints of interference were received. All other broadcasting stations in the United States had their permits regranted for the regular 90-day period.

Licenses revoked were those of WHBW, Philadelphia; WSMD, Salisbury, Md.; WSRO, Middletown, Ohio, and WAAD, Cincinnati, Ohio.

Rancher and Wife Are Shot in Quarrel

SAN ANGELO, Texas, April 29. (AP)—A family quarrel today was said to have preceded the wounding of Will Banks and his wife at the Reed ranch north of Sterling City where Banks was employed.

Both the man and woman were wounded with a shotgun. Physicians said they expected neither to survive. A daughter, 9, and a son, 5, were said to have watched the shooting.

Here's Opportunity for Some Boy Of Genius to Fill Shoes of Edison

ORANGE, N. J., April 29. (UP)—Thomas A. Edison is seeking a young man of ability and genius who may be able to carry on his work, and to this end is offering a college scholarship, which will provide tuition for a four year course, to the high school or preparatory school student who submits the best answers to one of his famous questionnaires.

Announcement of the scholarship offer was made tonight by Charles Edison, son of the famous inventor and president of the Edison industries. His statement said in part:

"As the weight of advancing years falls on the great inventor's shoulders, he is seeking a youth of unusual capabilities who perhaps will have the genius to carry on the great work he has so well started. It is his desire to bring this unusual opportunity and this unusual youth together."

The governor of each state and the commissioners of the District of Columbia will be asked to select the one male student in the high schools or preparatory schools of the respective states who is the best representative of American young manhood and possesses the highest ability in scientific subjects during the school year 1928-1929. The lucky boy will be selected from these

She Fights Fires

Miss Bertha Mae Henson, of Oklahoma City, is the only woman state fire marshal in the United States.

TEXAS STORM DOES DAMAGE

Central Texas Suffers In Spring Disturbance

TEMPLE, Texas, April 29. (AP)—Houses were unroofed, crops damaged and telephone poles and trees blown down by a storm that swept the territory about 10 miles north of here late today. No injuries were reported.

At one spot directly north of here 25 telephone poles were blown down by winds accompanied by a terrific hail which did extensive damage to crops over an area about six miles square. Near Pendleton, eight miles northwest of here, 40 telegraph poles were blown down, several houses and other buildings unroofed or blown down. A portion of the residence of Mrs. S. W. Easley, in the village of Pendleton, was blown away and the C. W. Tanner garage was blown down. A smokestack on one gin blew over while another gin was unroofed. A number of barns and sheds were demolished.

No hail accompanied the Pendleton wind, but northeast of there, between Troy and Eddy hail destroyed all crops over a large area, reports tonight said. An unconfirmed report said a severe windstorm had struck Moody, north of Pendleton, but no details were available.

LINEMAN KILLED

WACO, April 29. (AP)—Frank Kanieske, 22, lineman in the employ of the Texas Utilities company, was electrocuted at Marlin while repairing wires blown down by a wind storm.

WEST TEXAS STORM

SAN ANGELO, Texas, April 29. (AP)—Heavy rains, hail, lightning and high winds were experienced in this part of West Texas today.

CROPS DESTROYED

BREMOND, Texas, April 29. (AP)—Crops in this section were almost entirely destroyed and some damage was done to buildings by a wind and hail storm late today. It was impossible to determine just how wide a territory the storm had covered but farmers on all sides of town reported that their crops were badly cut and beaten.

Hardy Resumes Duties As Superior Judge

LOS ANGELES, April 29. (US)—Superior Judge Carlos S. Hardy, acquitted Friday by the state senate on sensational charges growing out of his participation in the affairs of Aimee Semple McPherson, resumed his duties today.

The veteran jurist had not sat in judgment on his fellow men since his acceptance of the famous $2,500 "love offering" from the evangelist first came under investigation here in February by a committee from the state assembly.

U. S. AID ASKED

WASHINGTON, April 29. (US)—Governor Louis L. Emmerson, of Illinois, today took up with President Hoover the question of federal assistance for early completion of the Lakes to Gulf Barge canal now under construction.

LOVERS GIVEN PRISON TERMS IN DEATH PLOT

Woman and Paramour Get 20 Years Each For Murder Attempt

'VICTIM' RECOVERS

Accused Wife Tells Judge She Loves Two Men 'About Same'

MADISON, Wis., April 29. (AP)—Within 48 hours after she urged her paramour on in a murderous attack on her husband, Mrs. Rose Pope, 30, was sentenced to prison for 20 years today.

Phil Poister, 26, the paramour, who attacked her husband, John Pope, 38, a farmer, with acid and a wooden mallet Saturday night, received a similar sentence.

They pleaded guilty to a charge of assault with intent to commit murder. They planned to kill Pope so they might marry.

Pope revived while the pair was seeking an automobile to carry him away and escaped.

When the judge asked Mrs. Pope if she loved Poister, she said "not much" but when court inquired if she liked Poister better than her husband she said she "liked them about the same."

The story of the plot was reminiscent of the Snyder-Gray murder case.

New Home on County Farm Ready June 1

Work of finishing the interior of the new home for the superintendent on the Wichita county farm will begin this week, J. M. [illegible], county engineer, announced Monday afternoon after a visit to the construction. All the outside work is practically complete, he declared. The house is expected to be ready for occupancy before June 1, according to the builders' plans.

The new home was ordered by members of the county commissioners' court in an effort to relieve congested conditions at the farm. The old building will be converted to the use of inmates now housed in the hospital.

Holloway Announces His Views on Clemency

OKLAHOMA CITY, Okla., April 29. (UP)—Announcing his policy of executive clemency today, Governor W. J. Holloway scored public officials who yield to political pressure in recommending clemency.

"The official who helps convict a person should resign from office if he doesn't have the nerve to resist pressure and refuse to recommend clemency unless there is some extraordinary reason for the clemency being granted," said the governor.

Anne Passes Through St. Louis Slumbering

ST. LOUIS, April 29. (UP)—Asleep and protected from intrusion Miss Anne Spencer Morrow, fiancee of Col Charles A. Lindbergh, arrived here by train today from Mexico City, paused briefly in a railroad yard and then proceeded eastward to New York. Members of her party refused to see newspapermen.

Senate Votes Funds To Combat Fruit Fly

WASHINGTON, April 29. (AP)—The senate today passed the house bill making $4,520,000 immediately available for combatting the Mediterranean fruit fly in Florida.

NAMED U. S. MARSHAL

WASHINGTON, April 29. (US)—James C. Tyler, was today appointed United States marshal for the southern district of Mississippi. He was an active supporter of President Hoover and is identified with the recognized Republican party.

The Weather

WEST TEXAS: Generally fair Tuesday and Wednesday except local thundershowers in southeast portion Tuesday morning; cooler in north and west portions Tuesday night and in north portion Wednesday.

OKLAHOMA: Mostly cloudy with scattered thundershowers in east portion Tuesday; Wednesday, generally fair; cooler in west portion Tuesday night; cooler Wednesday.

EAST TEXAS: Unsettled with local thundershowers Tuesday; Wednesday, generally fair except cloudy with thundershowers probable in southeast portion; cooler in northwest portion Wednesday. Moderate southeast winds on the coast, becoming variable.

Weather conditions in Wichita Falls and vicinity for the 24-hour period ending at 5 p. m. were reported by the Texas Electric Service company bureau as follows:

Maximum temperature ....
Minimum temperature ....
Temperature at 5 p. m. ....
Precipitation ....
Clear.
Southeast breeze.
Average wind velocity ....
Maximum wind velocity ....
Barometer ....

HUBBY DRINKS FIVE CUPS OF POISON, THEN DECLARES 'WAR'

'VICTIM' AIDS IN PUNISHING WIFE

'This Has Gotta Stop!—It's Dirty Trick,' He Says

KANSAS CITY, Mo., April 29. (INS)—This business of wives poisoning their husbands has "gotta stop," Amos van Volkenburgh announced at police headquarters today where his wife, Helen, is being held for investigation following an attempt to kill him.

Mrs. Van Volkenburgh confessed to police yesterday she had attempted to kill her husband. The husband, a laborer, called at police headquarters today to "get action against his wife."

"Shucks, I'm all right," he said when asked how he felt after drinking five cups of coffee with poison in them. "It made me sick the next day, but I'm all right now."

Tells Sleuth His Trouble

Van Volkenburgh, after he became ill, called on Edward P. Boyle chief of detectives, and told the chief he believed his wife was trying to poison him. That was last Thursday. The chief referred him to the city chemist for an analysis of a lunch his wife had prepared for him.

On the same day Mrs. Van Volkenburgh left the home, believing she had given her husband a fatal dose. Yesterday, conscience stricken, she walked up to Patrolman J. C. McCray informing him she wanted to make a confession that she had poisoned her husband. McCray took her to police headquarters.

The wife said she married Van Volkenburgh last August and left him in November. Six weeks ago she returned to live with him, she said. She asserted that she made up her mind to poison her husband because he abused her and accused her brother of stealing an article from their home.

Dirty Trick, He Says

Van Volkenburgh was shown her statement at police headquarters. After it had been read he said:

"Gosh, that's a dirty trick. She didn't have any business doing that. I'm going to get a prosecutor right now.

"I don't believe in wives trying to kill their husbands—they shouldn't be permitted to get away with it and here is one husband who is going to the limit to send his wife to the penitentiary. I'm not going to live with her any more.

"I'm going over to the prosecutor's right now and get a warrant charging her with attempted murder."

Mrs. Van Volkenburgh, informed of her husband's statement that he would not forgive her or live with her again and that he would attempt to send her to the penitentiary, showed little concern.

"I lived with him only because I didn't want to be a burden to my folks," she said.

Mrs. Van Volkenburgh is 20 years old. Her husband is 34.

Copeland Struck By Auto, He Reports

An item which appeared in the Record News Friday to the effect that F. M. Copeland, who lives one and one-half miles from Wichita Fall on the Windthorst road, was injured Thursday in a collision of automobiles on Fort Worth street, was declared by Mr. Copeland Monday to be incorrect. He was not in an automobile but was attempting to cross the street when he was struck, he said. He sustained a fractured hip and other less injuries, he reported further.

Mr. Copeland is living temporarily at 2415 Filmore street, his home having been destroyed by fire Wednesday afternoon, he said.

Cotton Acreage Slated To Increase at Turkey

Special to The Record News

TURKEY, Texas, April 29.—Due to the amount of new land being placed in cultivation this year in Turkey trade territory, it is predicted that the acreage planted to cotton will show a considerable increase.

While farmers are giving considerable attention to diversification, yet thousands of acres of new land is being put in, which will no doubt be planted largely to cotton.

Former Enid Editor Dies in California

LOS ANGELES, April 29. (INS)—William Archibald Campbell, 85, retired newspaper publisher of Lima, Ohio, and Enid, Okla., is dead here today following a brief illness. He founded the Republican Gazette in Lima more than 40 years ago and formerly published the Enid News.

VISITING DAY

Special to The Record News

ALTUS, Okla., April 29.—Wednesday, May 1, has been designated as special visiting day for patrons of the Wilson Ward school.

Art material. Decorators.—Adv.

New Shoe Soles 10c Instead of $1.25

Inventor Offers Big Sample Free

An amazing new product has been invented by O. E. Mothershead which makes it possible for any man, woman, or even a child, to repair worn-out shoe soles in three minutes. The cost of repairing a pair of shoes by this remarkable new method is less than 10c. [illegible] better results than the old way which costs [illegible] as much. Re-Sole is simply spread over the old sole like butter on bread. It fills up holes and covers the sole with a tough, smooth surface that looks like leather and resists the hardest wear. It is waterproof, flexible and adds to the comfort of the old shoe. Mr. Mothershead is making an offer whereby anyone may secure a free sample of this astonishing product (enough to resole 60 [illegible]) without cost. Simply write [illegible] 370-D7, Garver Bldg., Des Moines, Iowa. Mr. Mothershead is also making an attractive offer to agents who can make $10 to $15 [illegible] this fast selling [illegible] be sure to write him today.

A High Type of Acrobatics

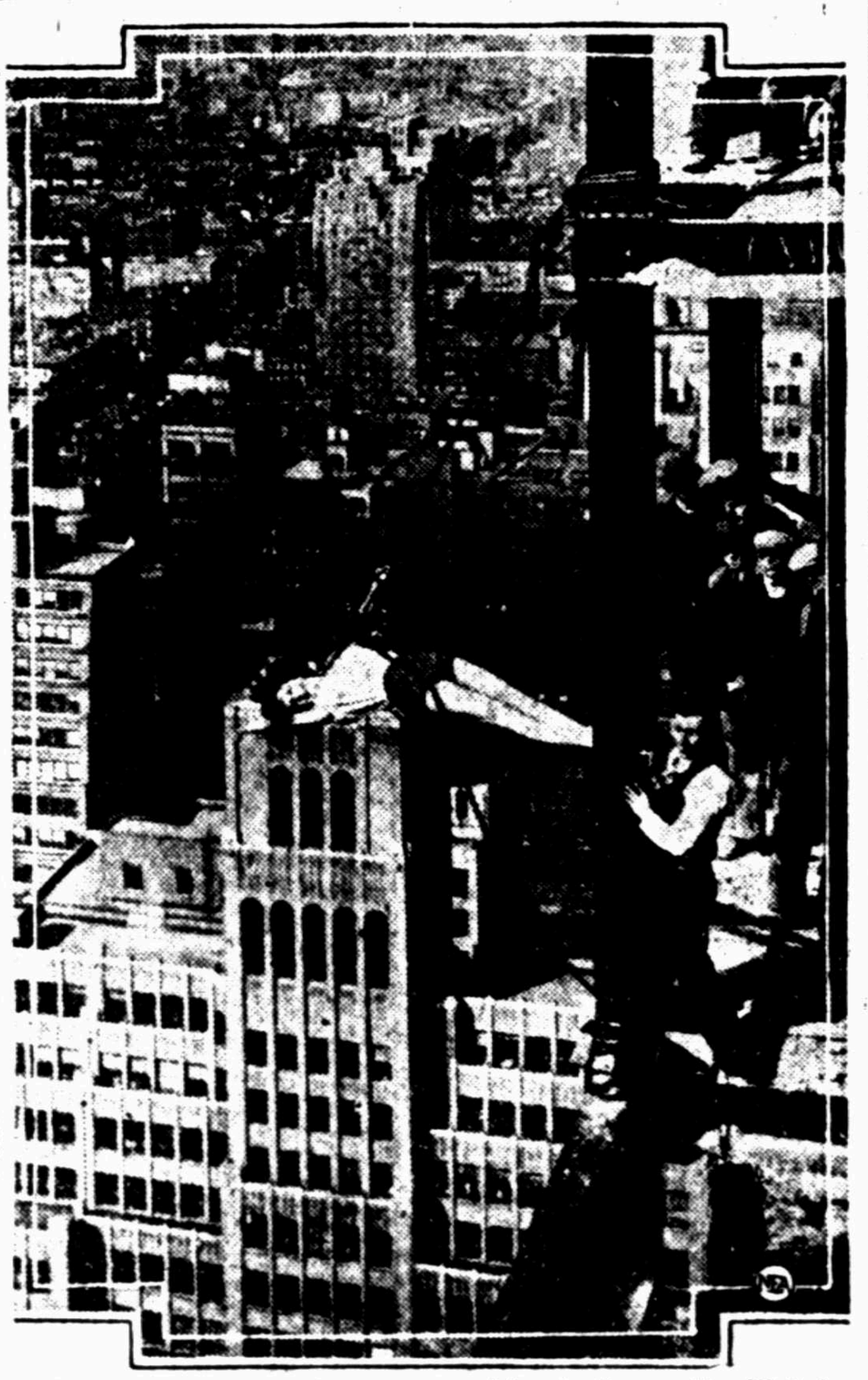

You've seen stories about women rising in the world. Well, here you see the 43rd story of the New Yorker hotel and a woman who has risen so far that she has come to the end of her rope. It was a long way down, but business was looking up for Anna Campol, comely young member of a "flying circus" who performed the highest type of acrobatics above the New York skyline while workmen stood on their beams and beamed upon her.

TOURIST BOOZE SHOCKS JONES

'Five and Ten' Author to Demand Action

WASHINGTON, April 29. (INS)—It will cost more than the now customary $5 a bottle for tourists who attempt to smuggle liquor into the United States if Senator Jones, Republican, Washington, co-author of the new Jones law, has his way.

Today the dry senator whose bill raised the maximum penalty for dry law violations to five years imprisonment and a $10,000 fine, will arrange to confer with treasury department officials this week to see why the law should not apply to the wealthy and socially-elite who hide contraband liquors among their baggage with hopes customs officials will not find them.

M. Alfred Michaelson, dry Republican representative from Illinois, was the latest national figure to fall under the liquor smuggling law. Before the drastic Jones-Stalker act was passed Michaelson was indicted in Jacksonville, Fla., on a charge of smuggling whisky into the country. The indictment was not revealed until charges were heralded from New York that Representative William M. Morgan, a dry of Ohio, had brought in four bottles of liquor from the recent congressional junket to Panama. The charges were denied by Morgan and were dropped.

The indictment still remains against Michaelson and he is due to appear for trial in Key West, Fla., next Monday. It is believed he will ask his case be postponed until the special session of congress adjourns.

Frederick Playground To Be Opened May 10

Special to The Record News.

FREDERICK, Okla., April 29.—Date for the opening of the playground park on Eighth street, between Floral and Gladstone avenues, is May 10, according to Mrs. Fisher Greenfield, president of the Mothers' club. Swings, trapezes and seesaws have already been installed and a wading pool will be added soon. It is planned to move the band stand from the federal site to the play ground.

A program will be given at the opening of the park, in charge of Mrs. A. H. Holloman, in which all schools of the city will participate, including a concert by the high school band and singing by the high school Girl's Glee club.

K C Baking Powder

DOUBLE ACTION
First—in the dough
Then in the oven

Same Price for over 38 years

25 ounces for 25¢

Use *less* than of high priced brands

MILLIONS OF POUNDS USED BY OUR GOVERNMENT

Trained Reserve Proposal Riles German Nation

BERLIN, April 29. (AP)—Great Britain's support of the American attitude on trained reserves undeniably has increased German bitterness on the trend of the Geneva disarmament parley and official circles appear deeply despondent over the outlook or European pacification.

As far as the European continent is concerned, it is felt in German circles, land forces are the deciding factor and the French "hegemony" will be perpetuated if trained reserves are not counted in computations for limitation of armed forces.

It was said today that France had not only a large standing army but reserves enabling her at any time to mobilize 2,500,000 men. In addition Poland, Czechoslovakia, Rumania are cited by the Germans as France's military atellites. In contrast to this, the Germans say, the German police are always cited by the other powers as possible trained reserves.

4-H Club Organized At Wolf Flat Community

Special to The Record News

TURKEY, Texas, April 29.—Miss Ruby Adams, county demonstrator for Hall county, completed the organization of the 4-H club at Wolf Flat this week, with the following officers; Ollie Law, president; Stella Johnson, vice president; Dessa Young, secretary; and Mrs. W. C. Gilmore, local leader.

Try This Simple Method For Blackheads

If you are troubled with these unsightly blemishes, get two ounces of Calonite powder from any drug store. Sprinkle a little on a hot, wet cloth and rub over the blackheads. In a few minutes every blackhead, big or little, will be dissolved away entirely.—Adv.

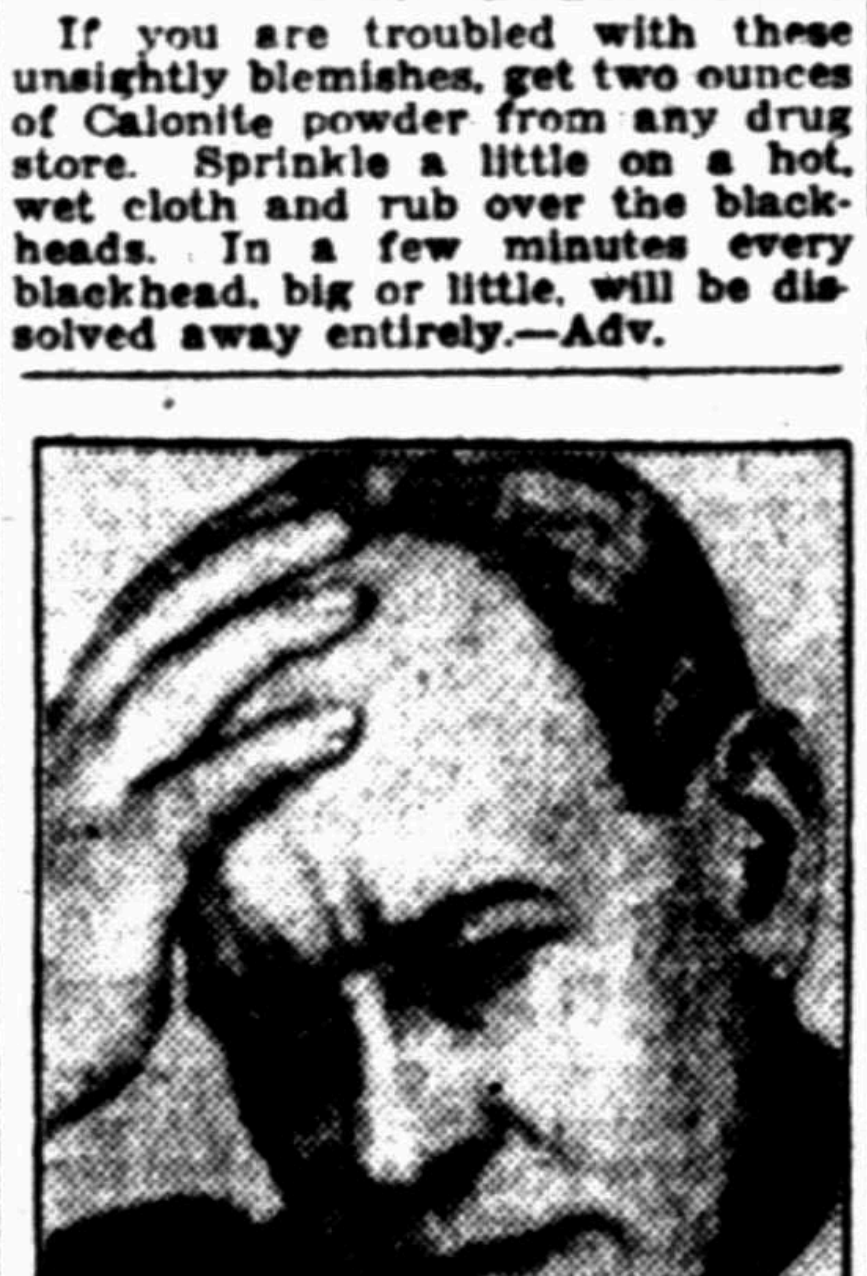

A DOZEN different things may cause a headache, but there's just one thing you need ever do to get relief. Bayer Aspirin is an absolute antidote for such pain. Keep it at the office. Have it handy in the home. Those subject to frequent or sudden headaches should carry Bayer Aspirin in the pocket-tin. Until you have used it for headaches, colds, neuralgia, etc., you've no idea how Bayer Aspirin can help. It means quick, complete relief to millions of men and women who use it every year. And it does not depress the heart.

ASPIRIN

Aspirin is the trade mark of Bayer Manufacture of Monoaceticacidester of Salicylicacid

REBELS HAND OVER RIFLES

500 Troops Surrender to Federals

NOGALES, Ariz., April 29. (AP)—The surrender of 500 Mexican rebel troops under Col. Miguel Guerrero, together with 18 machine guns, one 75-millimeter French gun and several hundred thousand rounds of ammunition, was reported here today by federal authorities. The surrender occurred last night at Ortiz, Sonora, it was claimed.

TOPETE AND ATTORNEY ARRIVE AT NOGALES

NOGALES, Sonora, Mex., April 29. (AP)—General Fausto Topete, commander of Mexican rebel forces on the west coast, arrived here today by automobile from Hermosillo, Sonora. He was accompanied by Idolfo Ibarra Seldner, attorney, and Dr. Francisco Arriola, chief surgeon of the rebel army.

ALMAZAN'S ARMY PASSES THROUGH HILLS

MEXICO CITY, April 29. (AP)—The vanguard of the federal army under Gen. Juan A. Alamazan has passed through the dangerous El Pulpito canyon without incident, a government bulletin stated this afternoon. The insurgents, who had been expected to give fight, fled in the night without offering battle, and the federals are now ready to advance upon the rebels at Agua Prieta, Sonora.

ALMADA APPLIES FOR ADMITTANCE

NOGALES, Ariz., April 29. (AP)—General Hector Ignacia Almada, Mexican rebel commander, applied at the United States immigration office today for admittance. Almada was an exile under orders from the Mexican government at the outbreak of the revolution and had returned to Mexico to aid the rebel cause.

DISORDER MARKS REBEL RETREAT

WASHINGTON, April 29.(US)—Complete evacuation of Ciudad Obregon by the Mexican rebel troops was announced to the state department today. This is believed to be but a phase of the general withdrawal of all the rebel forces from the positions they have been occupying.

Vice Consul Earl Wilbert Eaton, who was almost killed by a bomb from a federal plane last week, reported to Secretary Stimson that the last train of rebel forces had left the city April 26. Only one hour later the first contingent of federal troops arrived in the city led by General Talmantes.

The retreat of the rebels was characterized by much disorder and frequent desertions. Further activities in that vicinity is the march of a division of federal cavalry on Oajeme, a city still in rebel hands near Ciudad Obregon.

The consul at Mazatlana, William P. Blocker, informed the department he will soon make a trip as far north as he possibly can go, in order to get first hand information of the conditions and ascertain the welfare of Americans.

Big Produce House to Locate in Turkey

Special to The Record News

TURKEY, Texas, April 29.—W. T. Johnston, manager of the Titman Egg corporation in this district has leased a building from Banker John Sharp and will establish an extensive produce house in Turkey.

The Titman Egg corporation of New York, is one of the larger produce firms and will furnish a market for all available produce for this section. Joe Allen, will have charge of the local house.

Window glass put in. Decorators, 923 Scott.—Adv.

CHICAGO
GREAT WESTERN
RAILROAD

Game fishing—
and every other outdoor sport under the sun in
The Minnesota Lakes & Woods

Ten thousand crystal lakes; thousands of square miles of big woods!

Just the kind of a vacation that puts pep in your step and sparkle in your eye. Golf, tennis, swimming, boating, horseback riding.

Low Summer Fares
Go to Minnesota via Great Western this summer—it isn't far and doesn't cost much.

Two fine through trains daily from Kansas City to St. Paul-Minneapolis—gateways to this wonderful vacation region

Mill Cities Limited
Lv. Kansas City 8:00 p. m.
Parlor-observation car, Pullmans, dining car and coaches.

Tri-State Limited
Lv. Kansas City 11:30 p. m.
Parlor-observation car, Pullmans, dining car and coaches.

Write today for free "Minnesota Lakes Folder" and full details.

Address
R. J. SEFTON, General Agent
1306 Santa Fe Building
1114 Commerce St.
Dallas, Texas

Chicago Great Western

LESS BREAD

Lazy Moderns Blamed For Decreased Use Of Loaves

DALLAS, April 29. (AP)—The lazy lives led by average business men have been partially responsible for a decreased consumption of bread in recent years, F. Cullen Thomas, Minneapolis, told the Texas Bakers association here today.

"In the old days a man needed about 4,000 heat calories each day," Thomas said, "whereas the modern business man, even one that plays golf regularly, rarely uses more than 2,500."

The name of the organization was changed today from the Texas Association of the Baking Industry to the Texas Bakers association.

300 IN MAY FETE AT ALTUS

Plans for Festival on May 6 Are Rushed

Special to The Record News.

ALTUS, Okla., April 29.—Three hundred pupils from the Altus high school and grades will participate in the May festival to be presented here May 6.

The festival will be given in the form of a pageant, "Alice in Looking Glass Land" probably on the property adjacent the high school. This will be directed by Miss Georgia Mae Wright, physical director.

Florence Fry will be accompanist for the pageant. Josephine Goodwin will be Alice the leading character for the entertainment. Juanita Anderson will be Peter Rabbit with 54 seventh grade girls acting as rabbits.

Forty additional girls from the Wilson school in the fourth and fifth grades will be flowers for the pageant.

The queen of hearts, who will be selected from the senior class of the high school, will preside as the May queen. She will be attended by four kings and three queens, each named by a class in the high school. These will include the king of hearts from the senior class, the king and queen of spades from the junior class, the king and queen of diamonds from the sophomore class, and the king and queen of clubs from the freshman class. Additional attendants will include 40 soldiers and a group of courtiers, knaves and royal children.

The pageant is divided into 10 episodes.

MORE WATER METERS

Special to The Record News

ALTUS, Okla., April 29.—A total of 2,844 electric meters and 2,632 water meters are now in operation in Altus. This represents an increase of 19 electric meters and seven water meters compared to the records of the previous month.

Pictures framed at Decorators.—Adv.

AGREEMENT ON MILITIA MADE

State Guards Excluded in Disarming Plans

GENEVA, April 29. (UP)—A reservation excepting the national guard of the United States from any disarmament project clauses limiting military effectives was accepted by the preparatory disarmament commission of the League of Nations today.

The United States pointed out that the federal government has no control over state militia.

A new attempt of Russia to force the commission to agree that its disarmament convention should provide for actual reduction of forces rather than mere limitation failed today. After strong opposition was expressed by England, France, Belgium and Chile, Dr. J. Loudon, president of the commission, ruled that the question of reduction only can be established by a disarmament conference when it fixes the figures for each country.

Opposing the Soviet proposal, Lord Cushendum of England, said: "If we insist that the convention provide for reduction, we may excel the provisions of article VIII of the league covenant, which sequires only reductions compatible with national security. It is possible that many countries already have reduced their forces to that level. This is a question that only the disarmament conference itself can decide.

"England already has reduced our 'contemptible little army' by nine cavalry regiments, 21 infantry battalions and 61 artillery batteries. Our military budget has been reduced in five years from 36,000,000 pounds to 32,333,000, hence it is possible that we have already reduced to the limit of national security imposed by the pact."

Tso-Ping, Chinese delegate, warned the commission that China favors abolition of universal military service as a first step towards disarmament, but nevertheless, if the other nations do not accept it, China reserves the right to adopt that system if necessary.

Rent a waxer at Decorators.—Adv.

Buckthorn Bark and Glycerin Stop Constipation

The very FIRST day you take simple glycerin, buckthorn bark, saline, etc., as mixed in Adlerika, you will feel better than for years! The GAS pressure and tired feeling after meals will be gone, because Adlerika acts on BOTH upper and lower bowel, removing foul matter which poisoned the stomach. Just ONE spoonful relieves GAS, sick headache and constipation. You will be surprised at the QUICK, easy action. Adlerika is sold by all druggists. In Wichita Falls, Allison Drug store; in Haskell, by Payne Drug Co.—Adv.

REMOVES THE CAUSE
NO RISK OF ACID BURN

Corns

Instant relief—new safe, sure way

The wonderful healing power of Dr. Scholl's Zino-pads will amaze you. One minute after you apply them you would never know you had a corn. Pain stops instantly. The healing starts immediately.

Removing pressure of shoes and the soothing medication is the reason. That's why Zino-pads are so unfailing.

Be done with risky methods, such as cutting your corns, or exposing your toes to acid burn from harsh liquids and plasters. Zino-pads are thin, dainty, healing, cushioning—guaranteed safe and sure. Also sizes for Callouses and Bunions. At drug, shoe and dept. stores—35 cents box.

Dr Scholl's Zino-pads
Put one on—the pain is gone!

The Orchid Shop
806 Indiana Ave.

UNPACKED LAST NIGHT!

The Pleated Scarf

—of printed Crepe de Chine

In gay colors and brilliant combinations, a touch of chic smartly necessary to the Spring Sports ensemble.

$1.95

SCARFS
STREET FLOOR

Lamesa Mayor Acts as Judge

Special to The Record News.

LAMESA, Texas, April 29.—Mayor E. B. Warren of this city was selected Saturday as special judge by the Dawson County Bar association in the case of the State of Texas vs. Austin Campbell charged with assault to murder and under suspended sentence. Campbell was asking for a new trial and a dismissal which was heard and granted by Judge Warren. Judge Gorden B. McGuire, disqualified in this case on account of having aided in the prosecution of Campbell five years ago as district attorney.

Oklahoma U. Lecturer To Sepak at Manitou

Special to The Record News.

MANITOU, Okla., April 29.—Dr. Dean C. Dutton of the Oklahoma University Extension Department will appear at the high school auditorium here in a series of lectures to begin May 1 and end Sunday night, May 5, it has been announced by those who are sponsoring his appearance.

Dr. Dutton is one of the most famous lecturers in the state, having appeared on hundreds of platforms in the past few years giving his lectures on philosophy. He was in Frederick for a series of talks in November of last year.

Oklahoma Editors to Attend Convention

OKLAHOMA CITY, April 29. (UP)—Two hundred members of the Oklahoma Press association will attend the 38th annual meeting to be held June 7 and 8 at Guthrie, W. R. Martineau, vice president, said today.

Final consideration of policies suggested at the association's midwinter meeting will be made.

Raymond Fields, editor of the Guthrie Daily Leader, as president of the Guthrie Chamber of Commerce, will have charge of the convention.

Squibb's Tasteless Castor Oil

CHILDREN today are lucky. They do not have to undergo the ordeal of swallowing the dreaded castor oil of former days. For Squibb has developed a castor oil of the highest efficacy, which is both tasteless and odorless.

Insist on *Squibb's Tasteless Castor Oil.*

At all drug stores

Tasteless -and stays so!

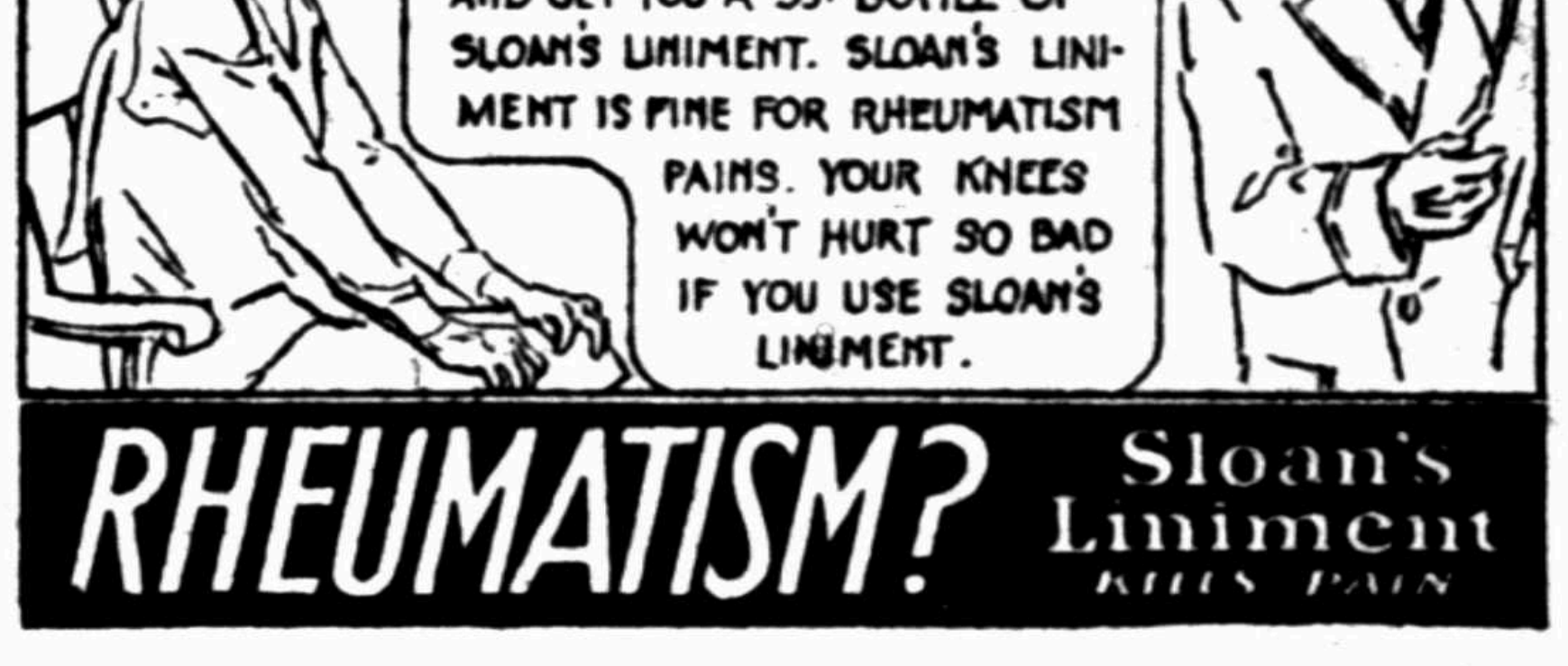
I HAVEN'T BEEN OUT OF THIS CHAIR ALL DAY. I HAVE RHEUMATISM IN MY KNEES.
I WILL GO TO THE DRUG STORE AND GET YOU A 35¢ BOTTLE OF SLOAN'S LINIMENT. SLOAN'S LINIMENT IS FINE FOR RHEUMATISM PAINS. YOUR KNEES WON'T HURT SO BAD IF YOU USE SLOAN'S LINIMENT.

RHEUMATISM? Sloan's Liniment KILLS PAIN

Doctor at 83 Found People Preferred His Prescription

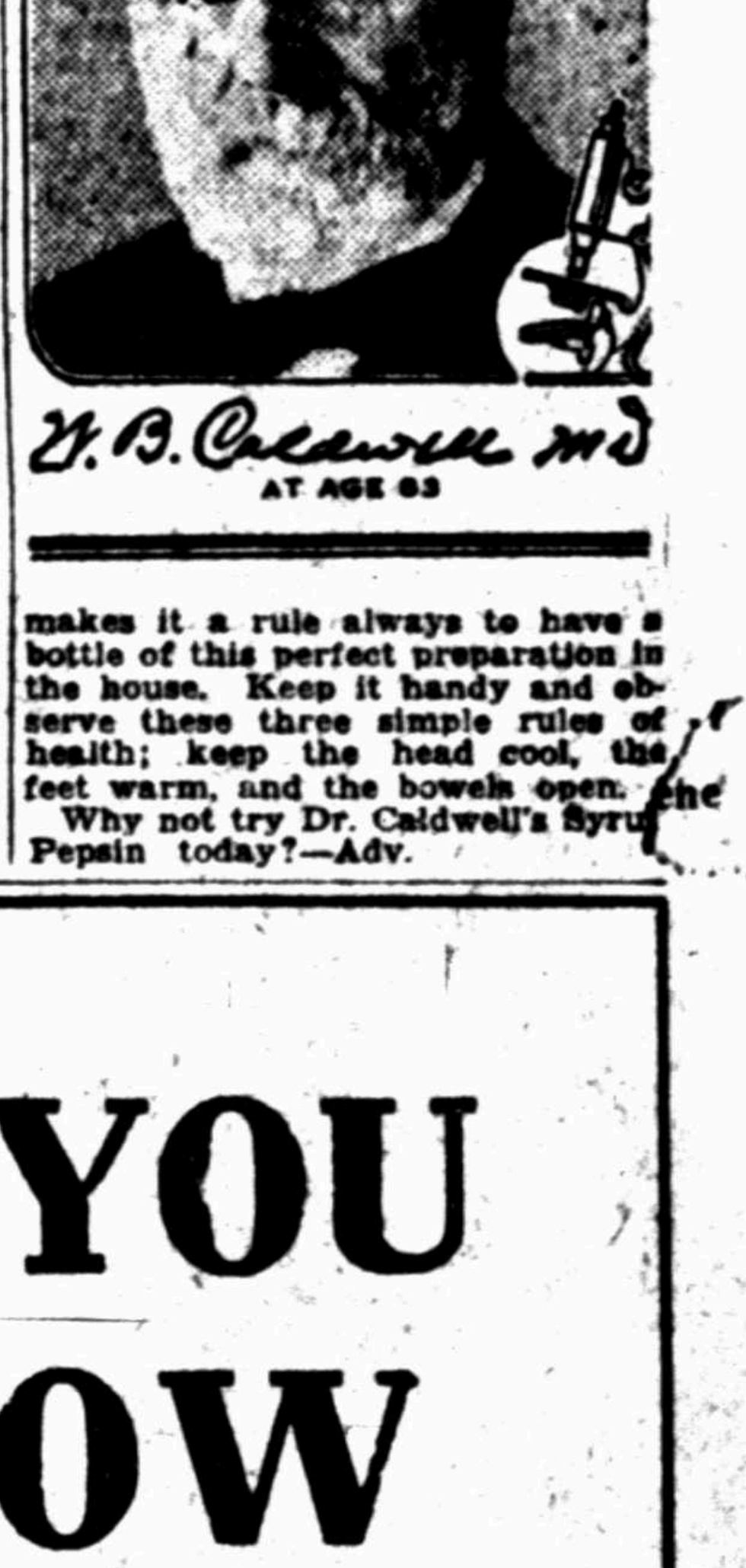

W. B. Caldwell MD
AT AGE 83

The basis of treating sickness has not changed since Dr. Caldwell left Medical College in 1875, nor since he placed on the market the laxative prescription he had used in his practic, known to druggists and the public since 1892, as Dr. Caldwell's Syrup Pepsin.

Then, the treatment of constipation, billiousness, headaches, mental depression, indigestion, sour stomach and other indispositions that result from constipation was entirely by means of simple vegetable laxatives, herbs and roots. These are still the basis of Dr. Caldwell's Syrup Pepsin, which is a combination of senna and other mild laxative herbs, with pepsin.

Dr. Caldwell did not approve of drastic physics and purges. He did not believe they were good for human beings to put into their system. If grown people want to use them no one can deny them the privilege, but they should never be given to children.

The simpler the remedy for constipation, the safer for the child and for you, and the better for the general health of all. And as you can get results in a mild and safe way by using Dr. Caldwell's Syrup Pepsin, why take chances with strong drugs? All drug stores have the generous bottles.

Many is the family today that makes it a rule always to have a bottle of this perfect preparation in the house. Keep it handy and observe these three simple rules of health; keep the head cool, the feet warm, and the bowels open.

Why not try Dr. Caldwell's Syrup Pepsin today?—Adv.

DO YOU KNOW

The Wichita Hardware have in connection a first class mechanical and repair department where we do a general repair of locks, fire arms, lawn mowers and small machinery. Sheet iron and copper work. Steam tables, laundry trays, refrigerators, etc.

We are all mechanics and can handle your troubles in this line. Our Plumbing department also is in position to serve you satisfactorily. Plumbing and Heating consultation free.

WICHITA HARDWARE COMPANY

714-16 Ohio Ave. Phone 5347

'BLACK MONK'S' FRIENDS BREW POISON PLOTS TO AVENGE DEATH

FRENCH POLICE GUARD NOBLES

Rasputin's Followers Are Blamed for Sickness

PARIS, April 29. (AP)—French police have been brought face to face with what may be revealed as a poison plot instigated by friends of the late Rasputin, Russia's "black monk," to obtain revenge for his death.

The police now are inclined to scout the theory and insist they are "working along another line," but certain facts remain:

First, Prince Felix Yousoupoff, who brought about Rasputin's death, suffered from what appeared to be poisoning of some sort, but recovered.

Then, Count de Larentys, Countess de Larentys—who is a relative of the prince—and guests at their home suffered from time to time with a mysterious illness which they believed was poisoning.

And now, the Count de Larentys' valet, Baptiste Carbonnel, has confessed placing poison in the count's food. He says he did so because of a strange hypnotic influence which Ilia Pedan, the prince's valet, had over him.

Pedan, he says, offered him 80,000 francs (more than $3,000) if the plot were successful and because of this occult power he acquiesced. The poison was discovered and he was placed under arrest.

The prince and his valet are at present traveling in Austria and have not been reached by the police. Even official reticence, however, has not suceeded in hiding the fear of the Countess Larentys—who was Princess Deminoff of Russia—that friends of the mad monk have picked out their entire family on which to take their revenge.

Aid for Storm Hit Farmers Voted Again

WASHINGTON, April 29. (INS)—The house today adopted a resolution reappropriating a $2,000,000 unexpended balance of $6,000,000 appropriated by congress last session for seed and feed loans in storm stricken sections of southeastern states. The action was taken so that the measure would apply to those suffering losses in recent storms.

Representative Rankin, Democrat, of Mississippi, made an unsuccessful effort to include that state in the scope of the resolution.

Ship Lines Accused Of Urging Immigration

WASHINGTON, April 29. (UP)—A charge that foreign steamship lines are circulating propaganda petitions for repeal of the national origins provision of the immigration act was made jointly in the senate today by Senators Harris, Democrat, Georgia, and Reed, Republican, Pennsylvania, both read into the record affidavits from persons who had visited headquarters of lines in New York and Chicago and obtained blank petitions to be sent to congress.

Tobacco Firm Loses Appeal of Trust Case

WASHINGTON, April 29. (INS)—The supreme court today denied the petition of the American Tobacco company for review of lower court decisions holding the Clayton anti-trust act affects commerce between the United States and Porto Rico and prevents the company rom selling cigarettes in Porto Rico at a lower price than they are sold in this country.

Queens of Merrie England's Younger Set

They reign as queens of beauty of the younger smart set in London. Leaders in the British capital's society realm, pictured here, left to right, are Miss Theresa Jungman, Miss Rosemary Hope Nere and Miss Nancy Hambro, daughter of Lady Hambro.

Eulogistic Service in State Senate Replete With Praise for Joe Bailey

AUSTIN, April 29. (AP)—Friends, both within and without the Texas legislature, today eulogized the late Joseph Weldon Bailey, champion of state rights and orator of the old school.

For more than an hour the senate chamber echoed with praises of the distinguished statesman. The house recessed so its members might take part in the ceremony. Quite a few visitors listened to the tributes.

"The country is due to swing back to the principles of constitutional guarantees and state rights championed by Senator Bailey," Senator Eugene Miller of Weatherford, said. "The fact that he represented a minority in Texas during the last decade should not detract from his glory. Texas politics was controlled by creeds, isms and prejudices during that time, and Bailey thought in terms of the nation rather than in those of the state."

Elam Faces Dean Law Charge After Continuance of Griner Murder Case

DALLAS, April 29. (AP)—Granted a continuance in his trial for murder in the slaying of Albert Gringer, Lawrence Elam today faced an additional charge of violation of the Dean liquor law.

The continuance in the Griner murder trial was until June 17. Absence of witnesses was the basis for the delay. The witnesses, Clifford Thrift, and J. E. Perkins, were ordered arrested, held under $2,500 bond and fined $500 each.

When officers visited Elam's home last night, the liquor complaint charged, they found a quantity of whisky.

Griner was killed last December while riding in an automobile with Elam. A month earlier Elam had been wounded by Griner.

American Wounded by Bandits During Raid

MEXICO CITY, April 29. (UP)—Emil King, American, partner of B. F. Johnstone, president of the United Sugar Co., of Mexico, was wounded in the left leg when bandits held up a passenger train at Equiza, state of Jalisco, on Friday, press dispatches said today.

New Search for Lost Italia Men Is Begun

ROME, April 29. (UP)—A new and more thorough search for the group of six men lost after the dirigible Italia crashed in the arctic last May 25 began today with the departure from Milan of a party headed by Gianni Albertini, who aided in the first search.

The expedition, financed by Italian government and popular fund, was organized after arctic explorers said they believed the so-called balloon group could live on the ice a year.

Rockwood pottery. Decorators.—Adv.

DUAL SHOOTING STILL MYSTERY

Society Women Shot at Widow's Home

EVANSVILLE, Ind., April 29. (UP)—Evansville's society shooting remained a mystery today with Mrs. Josephine Green Conrad, 27, a divorcee, given a slight chance to recover from a bullet wound in the abdomen and Miss Margaret Maley, 25, suffering from a shot in the thigh.

"I did it! I did it!" was the explanation of Mrs. Conrad. "I don't know why and I am sorry."

Acquaintances of the women, both heiresses, say they had been friends since childhood.

Police were told the women quarreled after a party.

Miss Maley said the shooting occurred when she attempted to prevent Mrs. Conrad from self destruction. Further than that police were unable to obtain clues.

Both of the injured women denied that they were drinking at the time, but admitted "they had a few drinks earlier," police said.

The affair occurred in Mrs. Maley's bedroom.

Mrs. Conrad is a wealthy divorcee and Miss Maley an heir to the Maley fortune. Both are socially prominent.

ATTEND MEETING

OKLAHOMA CITY, April 29. (UP)—George Ade Davis, department commander, and Ted Petit, state adjutant, will go to Vinita Thursday to attend a joint meeting of American Legion posts and auxiliaries of Craig county.

FRED BRANSON ACCUSED ANEW

Testimony in Clark's Trial Mentions Ex-Judge

OKLAHOMA CITY, April 29. (UP)—Fred P. Branson, former Oklahoma supreme court chief justice, today was charged with misstating the record and distorting the facts in his decision on a Creek Indian oil allotment case. The charge was made during the impeachment trial of J. W. Clark, suspended supreme court justice.

Rush Greenland, attorney for the Gypsy Oil company, involved in the Gypsy Oil-Bristow case, said the opinion was rendered adverse to his company. He said a new attorney was employed in the company's effort to get a rehearing because Branson was prejudiced against the regular attorney.

The case was settled against the Allottee in another suit prior to the discovery of oil, it was testified. Greenland testified that after discovery of oil a new suit with no new issues was filed, and that Branson's opinion in this case was adverse to his company.

The morning session was taken up with the reading of these two opinions by the impeachment court's reading clerk.

Sooner Legion to Lay Plans for Convention

OKLAHOMA CITY, April 29. (UP)—The American Legion executive committee will meet in Sulphur May 12 to make state and national convention plans.

The committee also will resume its work on its legislative program which was curtailed on account of investigations in the regular session, Ted Petit, state adjutant, said.

BLAST KILLS FIVE

PRAGUE, April 29. (INS)—Five persons were reported killed and 30 were injured today in an explosion in a military ammunition factory near Pardubitz, Czecho-Slovakia. Details of the accident were lacking.

Tetterine Stops Itch and Eczema

Kills the Germs, Then Soothes and Heals Skin

You can quickly end the torture and permanently clear your skin of itch, rash, tetter, ringworm or eczema with germ destroying Tetterine Ointment and Soap. The soothing medication penetrates the skin, cleansing and then destroying the deepest infection, thus completely and permanently ending all kinds of itching trouble. Tetterine Ointment and Soap are clean and delightful to use, yet so quick and sure in bringing relief, both are positively guaranteed. Money back if they fail. Tetterine Ointment 60c—Tetterine Skin Soap 25c, at drug stores or from Shuptrine Co., Room 9, Savannah, Ga. (advertisement)

51 Counties in Reclamation Plan

AUSTIN, April 29. (INS)—A bill providing for the creation and organization of a conservation and reclamation district comprising nearly 51 counties of the Brazos watershed is to be introduced in the house by Rep. Leonard Tillotson of Sealy. Decision to present the bill at the special session was reached at a meeting yesterday of the directors of the Brazos River Conservation and Reclamation association.

More than a million acres of land would be reclaimed by carrying out the project, it is stated. The bill was introduced at regular session but was not pressed.

Uncle Sam Scored for Furnishing Ammunition

MEXICO CITY, April 29. (INS)—Jose Vasconcelos, former minister of education and now a presidential candidate, has opened fire upon the support given to the federal government by the United States in the 1929 revolution. He charged that the "decorum of the Mexican republic has been violated."

Addressing an immense crowd of sympathizers, Vasconcelos said:

"Our decorum has been dragged in the dust in the arrangements with the United States to obtain ammunition for the killing of Mexicans. All worthy Mexicans prefer to run infinite risks before permitting Mexico to become what it is today—a country whose destinies are no longer settled within Mexico but in Washington and the United States embassy."

Damp Black Chokes Life From Three

MT. CARMEL, Pa., April 29. (INS)—Three miners were suffocated by black damp today in the Locust Spring Colliery of the Philadelphia and Reading Coal and Iron company at Locust Gap, near here. A fourth miner escaped to safety.

The dead are: Larry Bridy, 35, his brother, Leno, 31, and Oscar Bozetti, 30, all of Mt. Carmel.

The fourth miner, Steven Gusetti, also of Mt. Carmel, escaped death by fleeing from the mine when he felt himself being overcome.

Used by More People because it's More Powerful

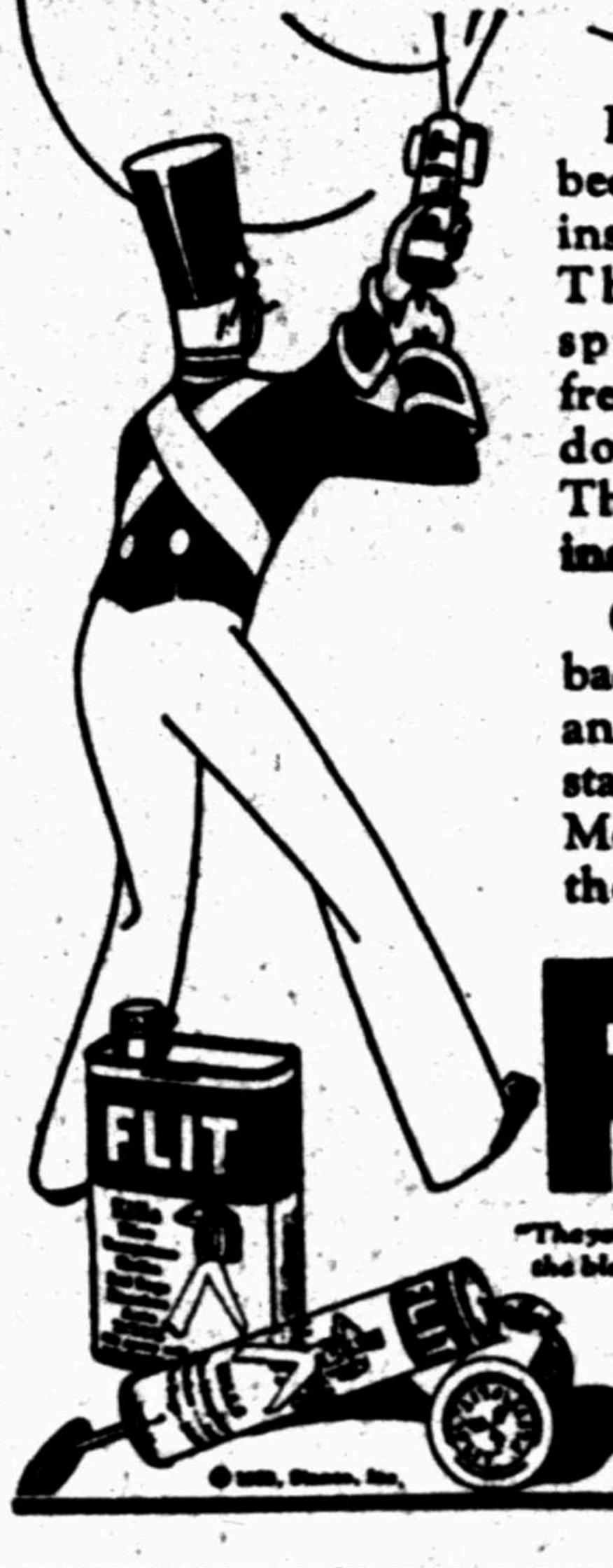

Flit is more powerful because it contains more insect-killing ingredients. The handy new Flit sprayer floats a vapor freely in the air which does not fall in drops. This is why Flit kills insects faster.

Guaranteed or money back. Harmless to people, and its vapor does not stain. Be sure you get Flit. More for your money in the quart size.

FLIT

"The yellow can with the black band"

© 1929, Stanco, Inc.

IF PRIVATE THOUGHTS WERE SPOKEN...

"I'll never invite you again," she *thought* yet to be polite, she *said*, "So glad you came"

She liked him at first, *but* "B.O." *spoiled everything*

RUTH was thrilled when Bob asked to call. He had seemed interesting—*then.*

But now——! She couldn't forgive "B.O."—*Body Odor.*

"So glad you came," she murmured politely. But how different her real thoughts. She never asked him again. . . .

Treacherous "B.O." It gives us away—yet never warns us.

And no one ever tells us that we offend. So it's sensible for all to take precautions—constantly.

Perspiration is healthful. Even on cool days pores give off as much as a quart of odor-causing waste.

To avoid embarrassment, bathe always with Lifebuoy. Its gentle, antiseptic lather purifies. Ends body odor.

Great for Complexions

By purifying pores, Lifebuoy keeps complexions fresh, too. Guards health by removing germs. You'll love its pleasant extra-clean scent which tells you Lifebuoy purifies and which vanishes as you rinse. Adopt Lifebuoy today!

LEVER BROTHERS CO., *Cambridge, Mass.*

Lifebuoy HEALTH SOAP *stops body odor*

•TANTALIZING TEABERRIES•

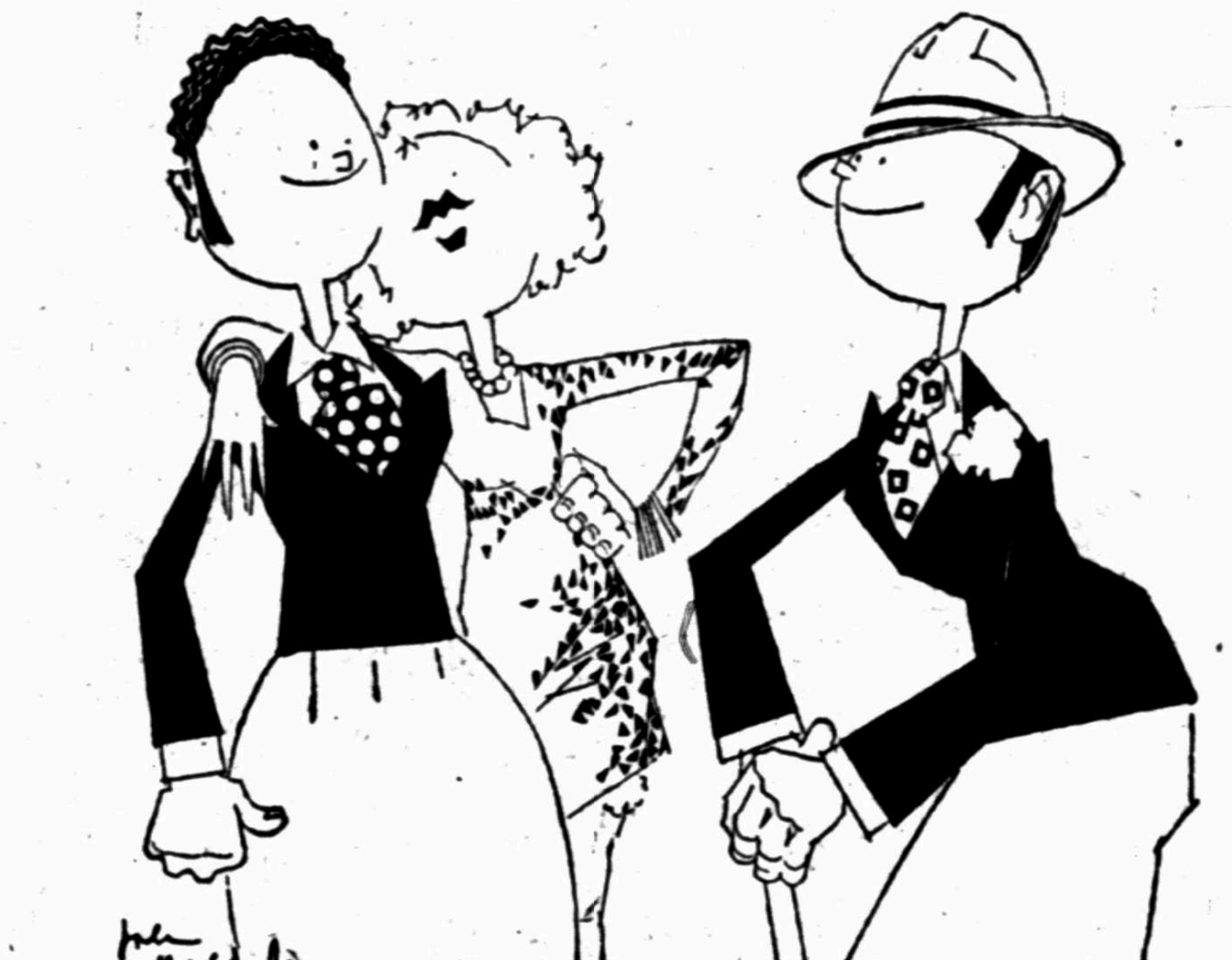

The flowers that bloom in the Spring
For freshness they haven't a thing
On this snappy gum!
Why don't you try some—
★*TEABERRY'S the berries, by jing!*

★[$25 was paid to Eva Babcock, Fuquay Springs, N.C., for this winning last line.]

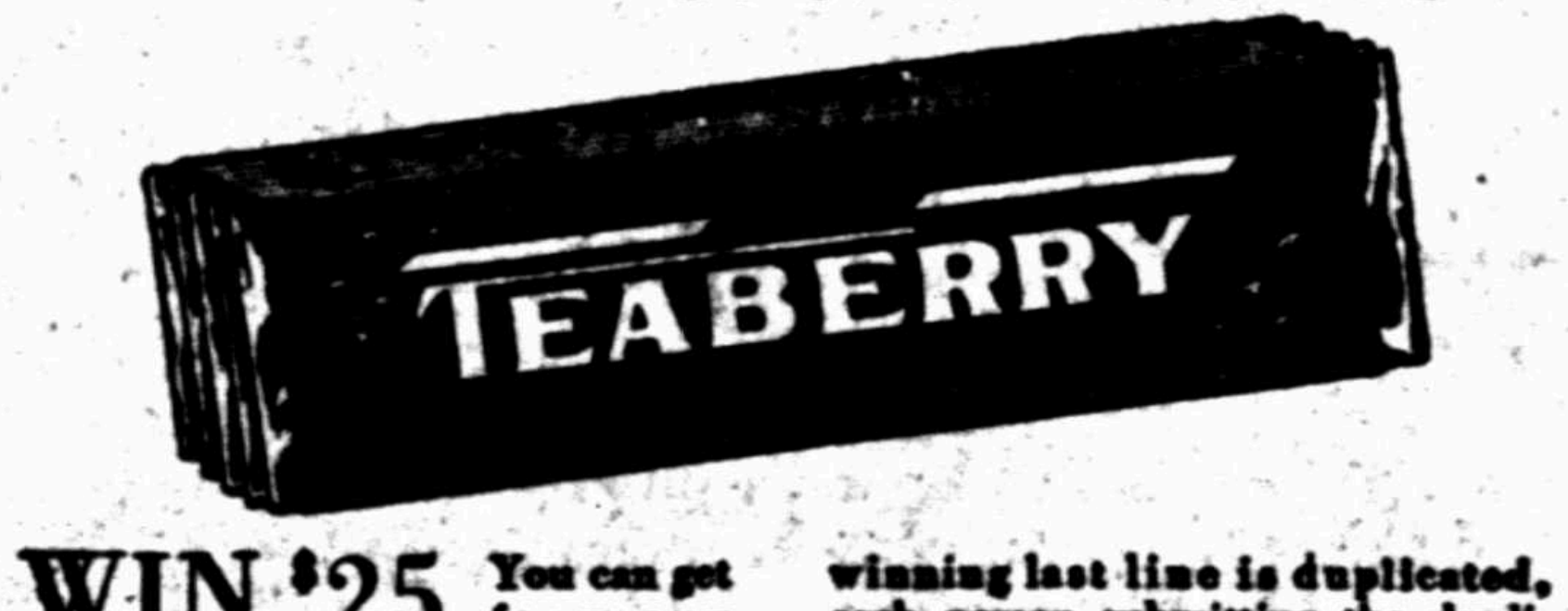

WIN $25 You can get from any CLARK'S Chewing Gum Dealer FREE "Tantalizing Teaberry" blanks, each containing a "TANTALIZING TEABERRY" with the last line missing. Fill in that missing line! Mail us the blank. We will pay $25 for each last line that we publish. If a winning last line is duplicated, each person submitting the duplicated line will be paid $25. All entries must be mailed on or before the date indicated on the blank. Get your "Tantalizing Teaberry" blank today! Try CLARK'S TEABERRY GUM for "last-line" inspiration.

Clark Brothers Chewing Gum Company
Pittsburgh, U.S.A.

IT'S THE BERRIES!

•CLARK'S Teaberry Gum . . . a *different* flavor•

Southern California in 2 vacation weeks!

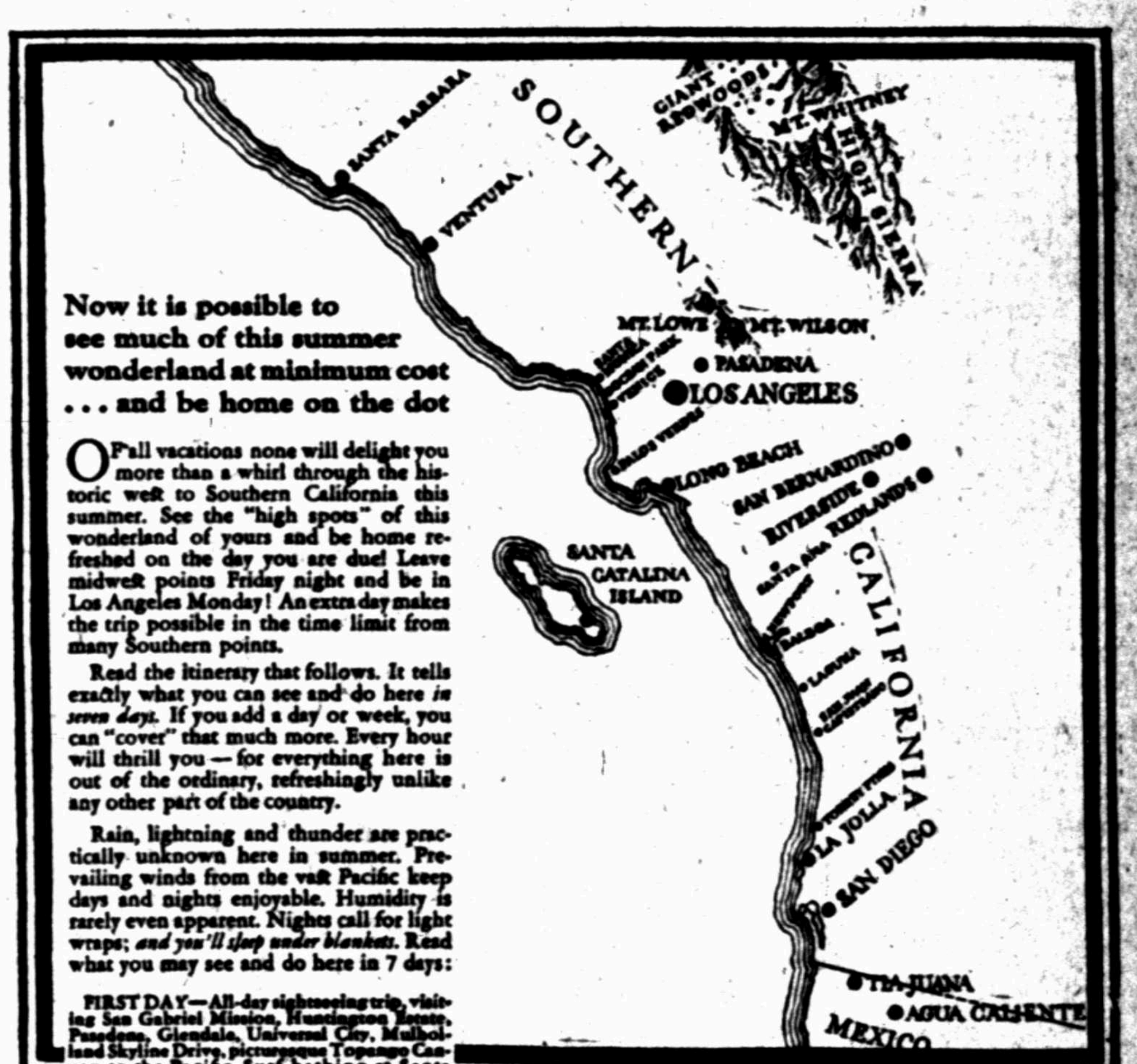

Now it is possible to see much of this summer wonderland at minimum cost . . . and be home on the dot

OF all vacations none will delight you more than a whirl through the historic west to Southern California this summer. See the "high spots" of this wonderland of yours and be home refreshed on the day you are due! Leave midwest points Friday night and be in Los Angeles Monday! An extra day makes the trip possible in the time limit from many Southern points.

Read the itinerary that follows. It tells exactly what you can see and do here *in seven days.* If you add a day or week, you can "cover" that much more. Every hour will thrill you—for everything here is out of the ordinary, refreshingly unlike any other part of the country.

Rain, lightning and thunder are practically unknown here in summer. Prevailing winds from the vast Pacific keep days and nights enjoyable. Humidity is rarely even apparent. Nights call for light wraps; *and you'll sleep under blankets.* Read what you may see and do here in 7 days:

FIRST DAY—All-day sightseeing trip, visiting San Gabriel Mission, Huntington Estate, Pasadena, Glendale, Universal City, Mulholland Skyline Drive, picturesque Topanga Canyon to the Pacific. Surf bathing at Santa Monica.

SECOND DAY—Trip through California's orange kingdom—Riverside, San Bernardino, Redlands.

THIRD DAY—Ocean sail to Catalina, California's Magic Isle—viewing Submarine Gardens.

FOURTH DAY—To San Diego via Long Beach and other seaside cities, Coronado and the Silver Strand. Tia Juana and Agua Caliente, Mexico's Monte Carlo.

FIFTH DAY—Sightseeing tour of San Diego. Return to Los Angeles via San Juan Capistrano Mission, Santa Ana, and Santa Fe Springs oil fields.

SIXTH DAY—Tour Hollywood and Beverly Hills. Then to mile-high Mt. Lowe for dinner and spectacular night view.

SEVENTH DAY—Santa Barbara, via Ventura. Swim at Montecito (millionaire colony), Santa Barbara Mission.

NOTE: Wide variety of evening diversion—Hollywood Bowl "Symphonies Under the Stars," Pilgrimage Play (America's Oberammergau), Los Angeles and Hollywood theatres and cafes, Hollywood hills for night view of Los Angeles. Most anything you may desire.

If you prefer the beaches or the summer snow peaks of the highest mountains in the land, *change the itinerary to meet your own desires.* Your hobby is at its best here whether it be golf, theatres, fishing, movie-making, swimming, climbing nearby mile-high mountains, ocean motor boating, sailing, visiting Old Spanish Missions or the untold miles of orange groves!

Can you imagine the billion dollar oil fields of Los Angeles County; can you gauge the immensity of its agriculture which yearly approximates $95,000,000? Everything is yours to command within a few miles or a few hours of Los Angeles. And, while here, you may see the entire Pacific Coast at small extra expense.

Plan now to come and enjoy special low summer vacation fares, May 15 until October 31. Decide on this trip—new, different, fascinating from the ride out to the moment you return.

Send the coupon immediately for a special two weeks summer itinerary. It shows exactly what you can see and do here in specified time. Also you may have the valuable new *free* vacation book "Southern California through the Camera"—73 large pictures in gravure. Mail the coupon—now!

Southern California

"A Trip Abroad in Your Own America."

All-Year Club of Southern California, 1151 So. Broadway, Los Angeles, Calif., Sec. P-6.

☐ (Check if desired.) Please send free a specially prepared two weeks itinerary in Southern California this summer.

☐ (Check if desired). Please send free "Southern California through the Camera." Also send booklets about counties I have checked.

☐ Los Angeles ☐ Orange ☐ Riverside ☐ Los Angeles Sports
☐ Santa Barbara ☐ Ventura ☐ San Bernardino ☐ San Diego

Name________ Street________
(PLEASE PRINT YOUR NAME)

City________ State________

The Social Side—Wichita Falls' Woman's Interests—Clubs and Churches

First Methodist Missionary Society Hears Interesting Program Monday

Observering the fifth Monday with a special mission program, members of the First Methodist Woman's Missionary society met at the church in all-day session.

Mrs. C. W. Stevenson was in charge of the program which included talks on topics from the text, "What Next in Home Missions" by William P. Shriver.

Mrs. W. W. Cook, president of the society, gave the devotional after which Mrs. C. Y. Tully sang two numbers, "In the Land of the Sky Blue Waters," and "A Little Bit of Honey." She was accompanied at the piano by Mrs. J. W. Akin Jr.

Mrs. Joel H. MacGregor gave the mission lesson from the text. She conducted the lesson as a class in the school room, and was assisted by Mesdames R. W. H. McCulloch, E. B. Lehrick, Ralph DeShong, Sam Acton, Balie Cantrell and E. R. O'Brien. The class gave discussions of Methodism in the colonies and facts in early history.

Mrs. E. B. Gorsline gave "Our Church History," and exhibited the original church records owned by Mrs. W. H. Downing, whose husband, the late W. H. Downing, had written from year to year as he watched the growth of the church.

The morning session was dismissed with prayer by the pastor, Dr. S. S. McKenney.

Luncheon was served to 135 members and visitors by members of circle four.

Mrs. J. C. A. Guest gave the opening prayer of the afternoon session, which was followed with a reading, "The Third Ingredient," O'Henry, given by Miss Lloyd. Mrs. E. F. Bohmfalk gave a talk, "The Beginning of Methodism," using an illustrated chart.

Mrs. Wayne Somerville conducted the mission study during the afternoon. Mrs. C. B. Hayne gave the closing prayer.

◇ ◇ ◇

PEEPS AT PEOPLE

By MRS. L. N. CASON

Joseph Hergesheimer, author of "Swords and Roses," has appeared in Manhattan to help publicize his new book. He says he hasn't much use for women writers and also says, if he could live his life over, he'd like to be "the fat, spoiled son of a mid-western manufacturer with lots of money to spend on a drug store full of girls." It doesn't sound at all like a definition of the sort of women of whom he has written and we rather think he was "just talking."

◇ ◇ ◇

We didn't know until just now that the ten million dollar trust fund Senator Couzens established recently for the promotion of child health, etc., (all to be spent in 25 years), was the ten million dollar the United States had sued him for as unpaid taxes on his Ford stock sale profits and that at the time of the suit, he said the money involved meant nothing and if he won he would donate it to his favorite, philanthropy—child welfare. He is a sport and a truth teller.

◇ ◇ ◇

It isn't so much how much they do but the spirit in which they do. We think that last Friday J. L. Jackson Jr., showed a heart worth having when he took time to go to the Day Nursery and show three motion pictures to the children there. Lindbergh's flight to Paris and reception there interested the lads and lassies, and "Felix the Cat" and the cartoons illustrating Mother Goose rhymes overjoyed them.

◇ ◇ ◇

We sympathize with Vice President Charles Curtis. It would be nice for everyone to attend strictly to his own business. First they worried the vice president about his sister and now about his home. What difference does it make what he pays for his hotel apartment? Nobody asks what rent we pay.

◇ ◇ ◇

And Douglas and Mary are to appear in an all-talking color picture version of "The Taming of the Shrew." It doesn't seem as if husband and wife should act together under that title.

◇ ◇ ◇

Silk stockings and hams, floor lamps and automobile tires, ice tea glasses and mineral water, permanent waves and pink unmentionables, beauty treatments and silk pajamas, potted plants and Wilton rugs, rose bowls and cigaret lighters—and a year's subscription to the Times and Record News! All these are just samples of the variety of prizes waiting for fortunates at the Bluebonnet game tournament at the Woman's Forum clubhouse Friday.

◇ ◇ ◇

Princess Elizabeth of England would be queen if death should come suddenly to three Englishmen. She is just past three and only a few days ago, when she knocked on a door and her mother asked "Who's there?" she answered in an important little voice, "Lilybet, the P'incess."

Oh, These Women

By LEOLA ALLARD

NEW YORK, April 28. (US)—Germany's "societies for the preservation of the rights of men" are meeting in Vienna this summer. The idea is to guard against the encroachments of women.

The Germans do that, being experts at maintaining their positions at the head of the house. The last men to give up and the first to organize.

If they realized how nice it is to be encroached upon (and couldn't the American men tell 'em) they wouldn't go to all that bother. Women can always think of ways to get what they want, so its a lot of wasted organizing.

A woman in a beauty parlor chair, head wrapped in a henna pack, a girl sitting beside her giving her a manicure, a woman on the other side massaging her arms, and a second masseuse plucking her eye brows.

And for this, somebody is bending over a desk in the heart of a great city!

Wealthy woman in New York owns a $100,000 pearl necklace. Had it since 1885 and every time she wore it someone close to her died or was otherwise involved in tragedy. Easter she wore it and her husband died. Now she wants it taken from her safety box and in some way disposed of.

If anybody would relish being frightened $100,000 worth, here is a chance.

Just what would you do with it?

Nice letter from Mrs. R. in Villa Park, Ill. A truly kind woman. She thinks by what I write I don't believe in being kind to animals. A great injustice. I've reported many a cruelty to the humane society in Chicago, and taken excellent care of any animal I owned. What I do mean is that a woman could do better with $10,000 than give it to one dog who would much prefer to live like a dog. And get a lot of nice dog fun out of his life.

Did you, Mrs. R. ever read the story of the society dog who went on a bust one night, kicking over his satin pillow, and darting out of the house without being noticed? [illegible] up alleys, fought with common dogs, ate out of ash cans, got cut on broken bottles, and came home the next day tired, dirty and [illegible] happy. He was [illegible] and he would stay and be [illegible] and live like a rose [illegible] but Lord how he hated [illegible] no pard, no pals, no [illegible] a stuffy little apartment [illegible] many dogs get, and [illegible] now, after being [illegible] from women, [illegible] dogs.

Emma B. Childers Guild Has Business Meeting

A business meeting was held by the Emma B. Childers guild of the Episcopal church Monday afternoon at the parish house with Mrs. Earl Clayton presiding.

Those attending included Mesdames Clayton, Tarlton Morrow, Willis Maxson, Lynton Estes, Merrill Blair, Carl Eckman, Carter McGregor, W. D. Bratton, W. E. Hunter, F. E. Thornburgh.

◇ ◇ ◇

Circle Nine Entertained At Monday Luncheon

Mrs. J. L. Elkin entertained circle nine of the First Baptist W. M. S. Monday at luncheon when members of the circle met in all-day session Monday at her home to sew for Buckner Orphan's home.

Cut flowers and roses were used in the decorations.

Covers were laid for Mesdames Jerry Schaefer, A. B. Maples, John Martin, C. K. Dodge, M. L. Holloway, J. G. Dixon, David Erickson, Joe McBee, H. E. Mann, F. W. Trout, R. C. Ainsworth, A. Dodson, J. C. Owen, J. D. Thweatt, John Finch, J. C. Mathis.

◇ ◇ ◇

Presbyterian Women Have Joint Meeting

Mrs. J. W. Culbertson was chairman of the program committee for the Women's Missionary society when members met in joint session Monday at 12:30 o'clock with the Lucy Hansell society at the First Presbyterian church.

The Lucy Hansell society furnished the splendid luncheon which was served on tables banked with pink and red roses.

The devotional was led by Dr. Hodges, who is giving a course of lectures on religious education at the church.

Mesdames Emma Goff, H. B. Patterson, Bernard Martin and Mrs. Culbertson furnished the program which was said to be of particular interest.

There were about fifty members in attendance.

◇ ◇ ◇

Presbyterian Group Has Monday Session

Reports of the presbyterial held recently at Chillicothe were given by Mrs. J. G. Eipper and Mrs. Curtis Young at the meeting of the Floral Heights Presbyterian Missionary society which met at the church Monday.

The meeting was opened with song and prayer and Mrs. Frank Ray gave the scripture reading. After the reports on the presbyterial, Mrs. Dalpha Corn was given a surprise shower.

A refreshment course was served to Mesdames E. B. Morrow, Curtis Young, Ralph Dick, W. A. Douglass Noah, E. E. Campbell, Dalpha Corn, Frank Ray, W. L. Whittington, J. G. Eipper and M. A. Johnson.

◇ ◇ ◇

Bowie P.-T. A. Will Close Season Wednesday

The Bowie school Parent-Teacher association announces that the final meeting of the season will be held Wednesday afternoon at 3 o'clock at the school, and members and visitors are invited to attend.

Mrs. Frank B. Creighton, thirteenth district P.-T. A. president, is to speak, and Mrs. W. D. Hagerman will lead the devotional.

A short program will be given by the school after which a business session will be held.

Refreshments will be served.

Requisition for Insane Man Honored by Moody

AUSTIN, April 29. (INS)—Requisition issued by the governor of Minnesota for the extradition of William Yahr, who escaped from the asylum for the dangerously insane in Hennepin county, was honored today by Governor Moody. Yahr is wanted to answer to a charge of assault in the first degree. He is now under arrest at El Paso.

Hostess Day at Forum to Feature Baby Style Show

At the Woman's Forum clubhouse Wednesday the very young people will style the very youthful styles. Mrs. H. F. Weldon, in charge of the day's program, announces that the stage will be set as a children's playground and the children selected by each firm to model will be presented in this artistic setting through the kindness of Freear, North Texas and McConnell Furniture companies.

Mrs. J. V. Allred will furnish the music through the luncheon and style hour and Elizabeth and Katherine Weldon, accompanied by Edward Smith, will sing several numbers.

The smart young people styling for Mrs. Ike Marcus Baby shop are Shirley Kauffman, Betty Sue Tennyson, June Louise Young, Jimmy Strauss, Joyce Janice Hale and Sammy Weldon.

Saul's will present Jeanine Ann Kahn, Hallie Harrell DeShong, Helen Sylvia Benninger, Joseph Hamilton Frabee and Howard Hovis Jr. in up-to-date styles.

P. B. M.'s fashionable models will be Jo Ann Kemp, Charlotte Maer, Patricia Huckins, Betty Trickett, Kitty Ruth Jackson, Dillard Jackson Jr., Landon Cullum and Jimmy Cullum.

Marion Miller, Sue Stilley, Helen Louise Anderson, Letitia Keith, Ann Oakes, Betty Tucker, Sylvia Marie Riner and Frances Tucker will join the parade in behalf of Penney's youthful creations.

Reservations may be made up to 8 o'clock Tuesday night with Mesdames J. L. Duffy, 3746 and J. E. H. Railey, 6727.

◇ ◇ ◇

Jack Ray Leads Topic Of C. E. Society

"The World's Greatest Wonder" was the topic discussed by the Floral Heights Presbyterian Young People's Christian Endeavor society Sunday evening. Jack Ray was leader.

Musical numbers were given by Miss Janice Mashburn and Emma Lou Scott. Others taking part on the program included Burgess Eason, Ralph Dick, Mrs. J. G. Eipper, J. T. Morrow, Coralee Morrow and Mrs. Curtis Young.

◇ ◇ ◇

Adams Street W. M. S. Holds Bible Study

Bible study led bf Mrs. M. J. McDonald was the feature of the meeting of the Woman's Missionary society of the Adams Street Methodist church Monday afternoon at the tabernacle.

Those attending included Mesdames M. J. McDonald, G. W. Russell, M. C. Nelson, S. J. Kromer, W. H. Garner, M. A. Walker, J. E. Wade, Tom Foster, H. A. Taylor, M. A. McManush.

We Women

By BETTY BRAINERD

Men Who Talk About Their Wives

The man who talks about his wife is, of course, an exception to the general run of husbands but he is not as scarce, numerically, as is commonly supposed.

I have just returned from a trip around the country. I visited many cities and between what I could not help but hear in hotel lobbies and on trains I have modified my opinion that men are discreet and restrained.

Or perhaps it is because of a paucity of subjects for conversation that, in their desperation and hunger for companionship while on the road, so many husbands seemed to hit upon the mutually interesting topic of their wives.

There is a limit to the propriety with which even friends may talk to about their wives but when strangers, meeting in a hotel lobby or on a train, talk frankly about their wives' shortcomings it seems entirely proper that this innocent bystander and eavesdropper should post her findings and observations upon this bulletin board.

I dare say that a great many women as well as men will object to what I have said. I shall not quarrel with them. Indeed, I am perfectly willing to admit that their objections may be justified as far as they themselves are concerned. But they cannot deny what my own ears heard.

But before going any further let me, in all fairness, say that women are not without guilt in the same premises. As a matter of fact, I think more women talk about their husbands than men do about their wives. The difference, however, lies in the fact that when women get together their talk about their husbands usually is trifling and innocent. It has very little more depth or importance than a chat, by the same woman, about hats and dresses and such as that.

Men on the other hand, lift the veil. Their manners as well as their thinking, transgresses good taste. They become too confiding and unnecessarily so.

There is an intimacy which smacks of a lack of restraint and becomes utterly offensive.

In brief, it does not become men who know each other only casually to talk frankly about their wives. Husbands who do this are fourth-rate men.

Betty Brainerd will be glad to help her readers with their problems. Send a self-addressed stamped envelope to her in care of this paper.

Can You Face *your mirror unafraid?*

If pimples spoil an otherwise lovely reflection, cleanse the skin gently but thoroughly with Resinol Soap. Then apply Resinol Ointment. This soothing healing treatment seldom fails to give delightful results. *At all druggists.*

Free sample on request. Write Dept. 39, Resinol, Baltimore, Md.

Resinol

Record News Daily Pattern Service

"ADORABLE ENSEMBLE FOR TOT"

Pattern 1687

The dainty charm of printed and plain linen is deliciously expressed in design 1687. Chic and tasteful is the sample little sleeveless frock with front box pleat. Smart and comfy is the tailored coat lined with the same fabric that fashions the dress.

This outfit is very easy to make and is cunning beyond words for chilly days when a light wrap is essential. Linen, pique or Shantung are practical materials for the development of a tot's ensemble, and may be chosen in many colorful, dainty designs. Rose, yellow, green, blue and beige are popular shades for summer.

May be obtained only in sizes 2, 4, 6 and 8.

Size 4 requires 2½ yards coat material and 1¾ yards for frock. The coat lining requires 3½ yards printed material.

This model is easy to make. No dressmaking experience is necessary. Each pattern comes to you with simple and exact instructions, including yardage for every size. A perfect fit is guaranteed.

Patterns will be delivered upon receipt of fifteen cents (15c) in coins carefully wrapped or stamps. Be sure to write plainly your name, address, style number and size wanted.

Our latest fashion book will be sent upon receipt of 10 cents (10c) in coin. Address all mail and orders to Record News Pattern Department, 243 W. 17th street, New York City.

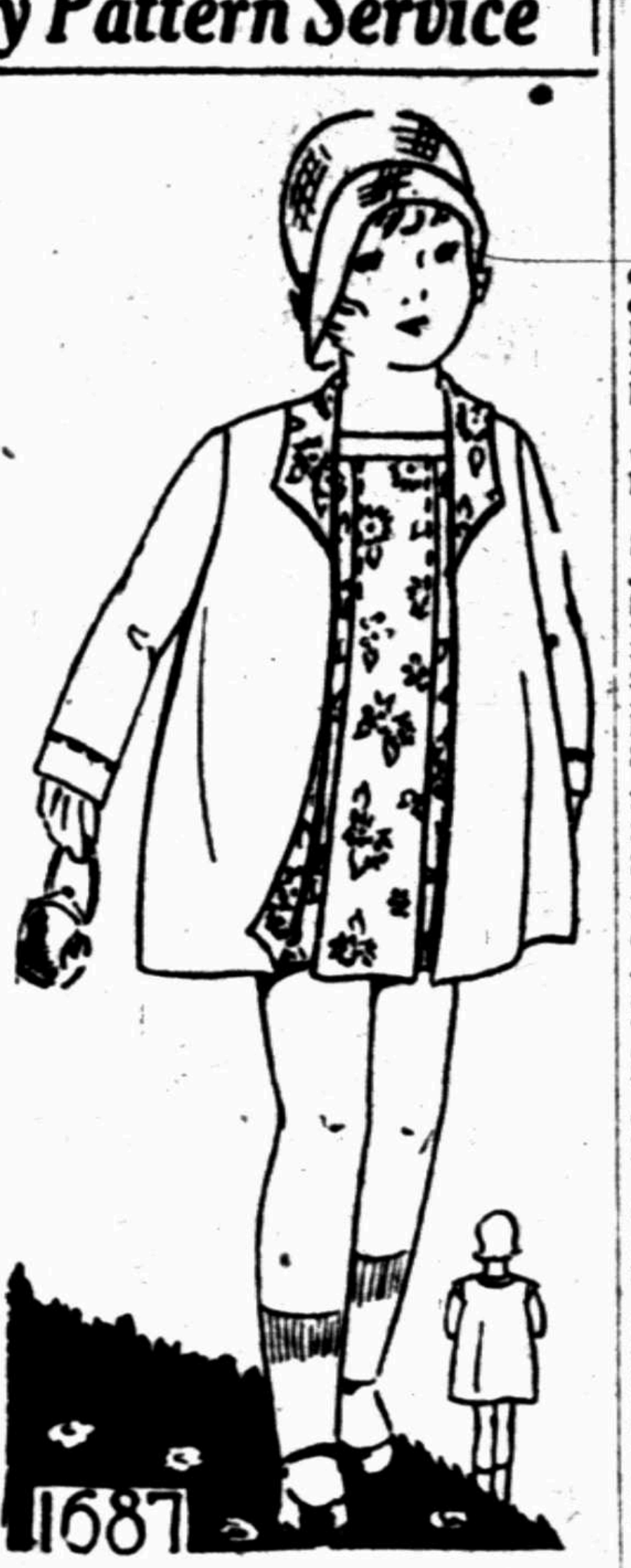

School and College News

Four representatives of the Wichita Falls High school will leave Wednesday afternoon for Austin where they will participate in the state literary and athletic tournaments sponsored by the University of Texas Interscholastic league, which is scheduled to be held in that city May 2, 3, and 4. All local representatives won a berth in the district meet which was held in this city April 11, 12 and 13.

Marjorie Vincent and Dell Hatchitt, debaters, and Louis Bond, senior boy declaimer, will compose the literary representatives from the local high school, other candidates from this city having lost out in the district meet.

Wynona Gregg, winner of the girls' tennis singles will be the only representative in the athletic events. No track men will take part in the athletic contests, due to financial difficulties coupled with the fact that no individual trackster made a comparative-high score in the meet.

◇ ◇ ◇

The date for the annual high school gymnasium circus has been moved up to May 14, according to C. C. Frazee, instructor in the gymnasium department and general director of the affair. The date had originally been scheduled for May 10.

◇ ◇ ◇

"Whose Money?" a one-act play by the college French club featured a special joint college-high school general assembly program held Monday morning in the main auditorium during the half-hour period.

Action for the entertainment centered around the financial obligations (in the form of a poker debt) of a husband whose wife took complete charge of the family income.

Cast of characters included Lloyd Wyatt, Pansy Mills, and Cecil Sherwood.

An admission price of 10 cents was charged for the entertainment, the proceeds of which are to go to the financial funds of the two year books, the Coyote and the Wai-Kun.

◇ ◇ ◇

The usual prizes of two boxes of candy and a number of complimentary tickets will be awarded students selling the highest number of tickets to the "The New Poor," a three-act comedy by Cosmo Hamilton which is to be presented by the Blue Curtain players Tuesday night in the Junior college auditorium.

Tickets for the play will sell for 50 and 75 cents again this year, and the proceeds will go toward the purchasing of new stage equipment for the main auditorium, according to Mr. Jones.

◇ ◇ ◇

"Appreciation Week" will be observed by the high school and junior college Tuesday in the form of an early dismissal for the May fete at Scotland park and an address by J. J. Engleman, member of the Tuesday committee of the chamber of commerce, at the regular general assembly period Tuesday morning. School will be dismissed at 2:30 o'clock for the fete.

◇ ◇ ◇

Members of the Junior college Girl Reserve club took part in the opening day of Appreciation Week Monday morning by distributing badges bearing the Junior chamber of commerce motto among business men of the city on the downtown streets during the morning.

An Italian Tarentella, a dance specialty, will be presented at the May fete Tuesday afternoon at Scotland park by members of one of the high school gymnasium classes, according to Miss Davita Olinger, director of the novelty event.

delicious just PLAIN

Try a handful of Rice Krispies right out of the red-and-green package. Golden bubbles of flavor that melt in your mouth! Serve for breakfast with milk or cream.

Rice Krispies are delicious in a dozen different ways. Children are wild about them. At your grocer's. Oven-fresh. Made by Kellogg in Battle Creek.

snap! crackle! pop!

Kellogg's RICE KRISPIES

Kellogg's
RICE KRISPIES

Mrs. C. P. Burton Is Hostess at Pretty Luncheon Monday

Members of circle six of the First Baptist Woman's Missionary society were entertained in their annual spring luncheon Monday at the home of Mrs. C. P. Burton, on Eleventh street.

The reception and dining room suites of the Burton home presented a spring setting for the affair. Floor baskets and Venetian bowls filled with varied colors of spring flowers, shaded rose lights together with rose and orchid centerpieces on the luncheon tables, and tiny little maids holding quaint bouquets as place cards completed the arrangement.

Between courses, humorous skits were enjoyed by the guests. In the afternoon, Mrs. O. L. Powers gave the discussion on "Lottie Moon," a mission course which the circle is studying. Garments which are to be sent to the Buckner Orphan's home in May were displayed.

Covers were laid for Mesdames E. B. Bailey, C. P. Burton, Roy L. Carter, E. W. Carter, Reeves of Quanah; T. D. Humphrey, Homer McGregor, Jim Robinson, J. C. Walker, Charles Daniel, M. L. Hooker, W. C. W. Brown, Ben C. Tckerman, W. J. Casey, C. H. Evans, M. L. Soule, T. A. Barnett, A. G. Holmes, W. H. Morrison, W. W. McCarty, M. E. Stripling, O. L. Powers, Stringer.

Children Furnish Program for Event Monday Afternoon

One of the pretty events of Monday was the social meeting of circle 12 of the First Baptist Woman's Missionary society at the home of Mrs. J. C. Mytinger on the Seyhour road.

Entertainment was furnished with a children's program as follows:

Skit, "Piece of Cake," Mrs. Jack Speegle, Jack Speegle and Mary Jane Maricle; readings, "Grandma's Shakes," and "Injustice," Ruth Raborn; playlet, "Scarecrow," Joe Bert Hunt, Mary Jane Maricle, Ruth Raborn, Carolyn Yoakum; horn solos, "Love's Old Sweet Song," and "Mighty Lak' a Rose," Jack Speegle; readings, "Green Eyed Bill," and "Stop That," Joe Bert Hunt; vocal numbers, "Ships That Never Come In," and "My Mother's Eyes," Mrs. L. T. Framcos; sketch, "Playmates," Mary Jane Maricle and Joe Bert Hunt; solos, "Rock Me To Sleep," and "Sonny Boy," Beverly Byrd; readings, "Inexperienced Wife," Carolyn Yoakum; "Nursery Rhyme," George Mytinger; "Three Princesses," Betty Smoot.

Garments which the circle is to send to the Buckner Orphan's home in May were displayed. Refreshments were served.

Among those attending were Mesdames R. F. Little, G. P. Raborn, George Smoot, Jack Speegle, Louis Byrd and mother; Ralph Maricle, Charles Daniel, L. A. Mytinger, Will Daniel, C. C. Davis, F. M. Tunis, J. W. Penn, J. W. Hunt, L. T. Francis, R. M. Smith.

Scoutmaster's School Opens Monday Night

The first session of the scoutmaster's school was held Monday night at the Boy Scout headquarters in the Memorial auditorium, according to Frank B. Creighton, local scout executive.

Classes in the scout badges, scout laws, the salute, knot tying and the history of the American flag were held in the meeting Monday night under the direction of John Tevis and Kenneth Erwin.

Second class signaling, the compass and the proper ways of opening and closing a scout meeting will be studied at the meeting Tuesday night.

Classes will be held ever night this week at the scout headquarters from 7:30 until 10 o'clock. All scoutmasters were invited by Mr. Creighton to attend the meetings.

Don Ross will be in charge of the classes Tuesday night.

Tuesday Last Day To Assess City Property

Acceptance of renditions of property for this year will close Tuesday afternoon at 5 o'clock, Ralph Hyer, city and school tax assessor and collector, said Monday.

Tax payers who do not make their renditions before May 1 will forfeit their right to appeal to the board of equalization for adjusting their assessments, Mr. Hyer said. The first meeting of the board of equalization will be held early in May to check the assessments. Hearings will be given to taxpayers who have complaints to make on their assessments during the last week in May. The board will be composed of J. N. Prothro, J. M. Baber and Roscoe Stayton.

NEW TOOL HOUSE

The first concrete in the construction of the new park department tool house at Weeks park will be poured Tuesday, according to C. C. Bunnenberg, city park superintendent. The building will be an all-steel and concrete structure and will be used as a housing for park department trucks, tools and materials. The building will be 24 feet wide and 70 feet long.

LAMESA, Texas, April 29.—Lamesa is to have a Vitaphone and talking picture. According to Audrey Cox, picture show owner and operator here, no expense is going to be left undone to place in Lamesa the very best Vitaphone and talking picture equipment.

Lovely Luncheon Given Monday In Honor of Miss Margaret Duncan

Complimenting Miss Margaret Duncan, popular bride-elect whose marriage to Ray C. Arnold will take place on May 4, Misses Anabel Couper and Gene Nelson gave one of the loveliest luncheons of the season, Monday at the Woman's Forum clubhouse.

Entering the foyer, the guests found a perfect bower of roses of every color. The color scheme in the dining room was white, green and yellow. All over the room, white and yellow roses were used profusely and on the table, daisies carried out the motif even to the daisy place cards and the salad molded in daisy form. Masses of great, white, golden hearted daisies filled the crystal vases. Green glass service was used on the lovely linen cloth, emphasizing the decorative motif

Misses Couper and Nelson presented the honoree with a beautiful china breakfast set.

Covers were laid for Miss Margaret Duncan, the honoree, Miss Becky Ann Coleman of New York city Misses Ethel Moran, Mary Jo Kell, Faye Fisher, Lucile Smith, Dorothy Nolen, Dorothy Campbell, Crystelle Waggoner, Anabel Couper, Gene Nelson and Mesdames T. P. Duncan, Jouette Bonner, P. K. Smith, Overton Abernathy, Dwight Ross, George Collum, Bailey Collins, P. P. Langford Jr., Darrold Kahn, Fred Couper, Walter Nelson, C. L. Anderson and Mrs. Paul Sherrill of Phoenix, Ariz.

GAME TOURNEY

Persons in Charge of Forum Reservations Listed Monday

Announcement of persons in charge of reservations for the game tournament Friday at the Woman's Forum, one of the events on the junior chamber of commerce Appreciation week program, was made Monday. Out of town residents may make reservations with Mrs. J. Truman Stevens, telephone 4714. Mrs. N. B. Chenault at 6854 will take Wichita Falls reservations for the afternoon and Mrs. F. P. Hodges, 4057, will take the Wichita Falls reservations for evening.

The list of prizes posted in the tournament is one of the largest ever offered here, it was said. Three prizes which were added Monday included a permanent wave, a high-priced automobile tire and a box of Martha Washington candy, in addition to the list previously published.

Woman Sentenced to Die Will Go Free Today

CHICAGO, April 29. (US)—Mrs. Catherine Cassler, who was sentenced to hang in 1926 for the alleged murder of William Lindstrom, tomorrow will step from the Cook county jail a free woman.

Mrs. Cassler was freed today but was immediately re-arrested and returned to her cell on charges of being an accessory before the fact of murder. This charge will be nolle prossed because of the death of one co-defendant and the refusal of another to testify.

CALENDAR

TUESDAY

American Legion Auxiliary at auditorium, 2 o'clock.

Blue Curtain Players, Junior college, present play "The New Poor" in school auditorium, evening.

Executive board, Austin P.-T. A., with Mrs. R. A. Lincoln, 2:30 o'clock.

Miss Marguerite Fisher presents pupils in recital at First Methodist church, evening.

Monthly congregational social, St. Paul's Lutheran church basement, 8 o'clock.

Wee-chee-tah Bridge with Mrs. Elmer Odom, luncheon.

Mrs. C. E. Flowers, hostess to Sans Souci Bridge club, 2:30 o'clock.

Executive board meeting Woman's Forum, 9:30 o'clock.

Durian Grove, Woodmen circle No. 1487, called session at Eagle's hall, 9 o'clock.

Alamo Health clinic in school auditorium, 1:30 o'clock.

Crockett school May fete on lawn of school in evening.

Fannin P.-T. A. meeting at school, 9:30 to 11 o'clock. School of instruction by Mrs. Frank Creighton and Mrs. John M. Fox.

Music Study club at home of Mrs. Fred Barron, 1509 Twelfth street, 10 o'clock.

Fingerling Bass Go in Big Lake

Fish from the Izaak Walton league rearing ponds will be used only for stocking Lake Kemp instead of for stocking other lakes in the Wichita area as was stated in Monday morning's Record News, Ben G. Oneal, president of the Wichita Falls chapter of the league said.

No fish will be transferred from the rearing ponds at Lake Kemp to other lakes in this vicinity, although it is hoped that the league will be able to obtain fingerlings from the state fish hatchery at Diversion lake to stock Lake Wichita and Diversion lake, Mr. Oneal stated.

Twenty thousand small fry have been given to the league by the fish hatchery to stock its two rearing ponds at Lake Kemp.

The Izaak Walton league intends to increase the number of rearing ponds at Lake Kemp during the future until it is able to rear 75,000 or more young bass there every year.

Fish from the rearing ponds will be placed in Lake Kemp late next fall or early in the winter, Mr. Oneal said Monday.

Fingerlings, if they ase obtained from the fish hatchery for stocking other lakes in this area, will be used next fall for stocking Lake Wichita and Diversion lake.

SOCIETY PERSONALS

D. A. Allday, who recently underwent an operation for appendicitis at the Wichita General hospital, is reported to be recovering rapidly.

◇ ◇ ◇

Mrs. E. S. Drummond of Wichita Falls has gone to Ardmore, Okla., for a visit of about two weeks with relatives.

◇ ◇ ◇

J. E. Farquahar of Greenville, S. C. arrived here Monday afternoon by airplane to visit his sisters, Misses Anna Belle and Flossie Farquahar. Mr. Farquahar came from Greenville to New Orleans and from there to Dallas Sunday.

Some close-out pattern wall paper at Decorators, 928 Scott.—Adv.

Yes. We Clean and Press Wool Suits and Dresses 75¢

CITY LAUNDRY
Master Cleaner and Dyer
600 Austin Phone 4388

"The only coffee in keeping with our standards"—Western Air Express

"M·J·B Coffee was selected as the highest quality obtainable."

James G. Woolley
V. P., Western Air-Express Inc.

Many people find that with M·J·B, the full-flavored blend, they use slightly less coffee. Whether you make it strong, mild or medium—M·J·B has the matchless coffee flavor that only this rich blend can give.

M·J·B is vacuum-sealed in the new improved friction top key-cans by M·J·B's own exclusive process. Ask for M·J·B Coffee at your grocery. Look for the letters on each can.

SERVING M·J·B COFFEE ON DE LUXE PLANE OF WESTERN AIR EXPRESS, CALIF.

M·J·B COFFEE

Dorothy Dix, Highest Paid Woman Writer, A Daily Woman's Page Feature

WHAT CARS DO TO MANNERS

Free Lunch Autoists Are Latest Sponges

Unhappy Victims of Free-Lunch Automobilists. Woman Who Took a Sorry Revenge Upon Her Husband. Sons Who Want to Make Their Old Mother Happy.

Dear Miss Dix—Won't you please publish something about those people who own motorcars and who start out early on Sunday morning on a holiday with their whole family and with a friend or two thrown in for good measure and ride out to the country to sponge on any one whom they can stand up for a free feed? From the beginning of summer until the end of it I spend every Sunday and holiday in the kitchen cooking for uninvited guests, who never seem to think that I might like a rest or to go out riding myself. Don't you think people should wait until they are asked and not come unannounced, and what would you do about it?

DISGUSTED READER.

Answer—You have a very good idea about who these acquaintances are who sponge on you during the motoring season. Drop them a little note right away, telling them that you don't feel financially able to run a free hotel and so you have decided to charge for your meals and that you will be glad if they will let you know when they are coming so that you can be prepared for them. That will hold them, for they are deadbeats who have no idea of paying for their food if they can graft it off somebody else.

We shed tears of pity over those unfortunates who are maimed and killed by automobiles, but if we have any weeps left in our system we might well bestow them upon those other victims of the automobile, the people who live on motor roads, who have their pocketbooks flattened out and their privacy slain and who are visited to death by automobilists who descend upon them without warning and eat them out of house and home.

Every one who lives in the country shares the same unhappy fate and learns to shudder at the sound of an automobile horn as at the trump of a doom, for well they know that in a few seconds a car will pull up at the door and from it will descend a jovial crowd consisting of jolly Nick and Susie and the five little Nicks and Susies and a couple of friends that will have brought along with their brat, and the whole crowd will proceed to make itself at home with loud cries of "Oh, how thirsty we are," and "My, what a grand appetite motoring gives you!"

And poor Mr. Householder and Mrs. Householder, who had finished their own luncheon and were planning a ride themselves or were going to have a nice snooze or read a book they had been longing to get at, have to rush and put fresh towels in the bathroom and then hie out to the kitchen and scramble together all the food on the place. Then, after the motorists have left, the householders spend the rest of the evening washing the dishes and cleaning up after them and figuring up that they have spent all of the next week's market money on feeding a lot of people whom they don't care for and who don't care for them and who have simply made goats out of them.

It's a queer thing what the automobile does to people's manners and morals anyway. In town people don't invite themselves to your house for a meal. They wait until they are asked. Still less would they think of foisting their children, and perfect strangers, upon you. Nor would any stranger who had any decency whatever wish himself unasked on you as a guest. But once let people get in an automobile and they throw all such social convention to the wind and it is any free eating place where they can crash the gate.

Perhaps it is because it costs so much to run an automobile that it makes people feel they have a sort of right to get it back any way they can and rob anybody who will stand for it. But why everybody who has a country place is supposed to run a free roadhouse nobody knows. Apparently, however, automobilists are under that impression. Also, that meals are at all hours and that the woman of the house asks nothing better than to spend a happy summer making sandwiches for people she hasn't seen for years, but who suddenly remembered how much they loved her as they were passing by. This is the reason that most country places are for sale.

How the victims of the automobile grafters are to protect themselves I don't know unless they cultivate a nerve equal to that of their persecutors and shut their doors in the face of their self-invited guest.

DOROTHY DIX.

Dear Miss Dix—My wife and I are both well over 40 and will soon celebrate our silver wedding. We love each other dearly and have had a most happy married life. We have a family of four children of whom any parents might be proud and my wife has been a model wife and mother. But four years ago my wife had an affair with a doctor. She tells me she was not in love with him, but did this to pay me back because I had admitted to her that I had not been a paragon before marriage. She coolly says that she is not sorry for what she has done, that she has had her little fling just as I had mine and is satisfied to stay by me from now on.

I don't know what to do. I am passionately fond of my wife and feel like letting the thing go, for there is no doubt in my mind that she is just as fond of me as ever and that she is sincere in her statement that she will never repeat her offense. It is four years since this happened and I have noticed no change in her attitude toward me.

PERPLEXED.

Kitty McKay

By NINA WILCOX PUTNAM

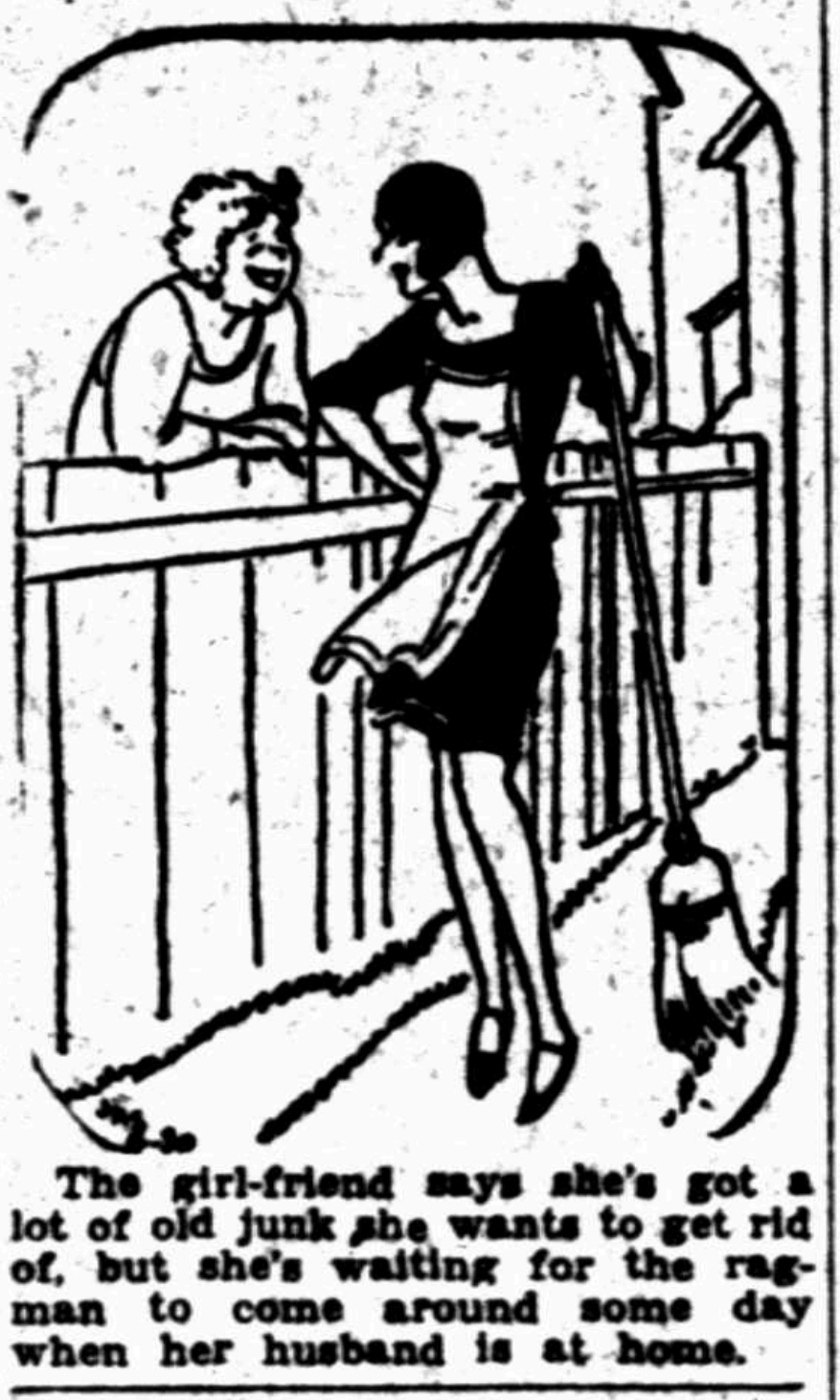

The girl-friend says she's got a lot of old junk she wants to get rid of, but she's waiting for the ragman to come around some day when her husband is at home.

Answer—"Let him that is without sin amongst you cast the first stone." You have the words of the Great Teacher to direct you in dealing with your wife.

If she forgave you, why should you not forgive her? Her offense against you is no worse than your offense against her. Her sin no blacker than yours. So wipe off the slate and kiss and forget it.

Feeling as you do toward your wife, you would be utterly miserable apart from her. Furthermore, it would wreck your life to break up your home and be parted from your children and to blacken their good name by bringing shame upon their mother. Nor is your wife a constitutionally immoral woman, a woman without inherent principle whom you cannot trust and whose influence would be bad upon your daughters, so you don't have to consider that side of the subject.

She has done a very foolish thing in paying you back in your own coin because two wrongs have never yet made a right, and I think that she will find that revenge is always a boomerang that turns and rends the hand that throws it. She has had her fling, but I wonder if she really enjoyed it as much as she thought she would and if, when she looks at her little girls, she doesn't wish that there was nothing in her life that she would be ashamed for them to know.

She stabbed back at you and hurt you as much as you hurt her, but I wonder if she doesn't realise that her act killed something fine and sweet between you that can never come to life again.

DOROTHY DIX.

Dear Dorothy Dix—Our mother is old and feeble. She has worked hard all of her life and we boys want her to quit housekeeping and board with one of the neighbors. Don't you think this would be the best for her? She does not care to be visiting around and by boarding she would be coming in contact with other people more. We want her to enjoy the next few years as much as possible.

A YOUNG MAN.

Answer—Your mother is a lucky woman to have such good sons who are so solicitous for her happiness. Without doubt your plan is the rational one for her, but you have to make old people happy in their own way, and you must remember that industry becomes a habit and that a woman who has worked as long as your mother has would find it absolute torture to have nothing to do.

She would be bored to death and wouldn't live but a little while if you took away her daily task. Furthermore, an old woman's home is not just a house to her. It is part of her very being, and her furniture is not beds and chairs and tables. It is memories of her husband, her young life, her babies—life and death and all that has ever happened to her.

So, unless your old mother wants to go to board with the neighbor herself, don't move her out of her home. Hire some one to stay with her and let her keep pottering around at her daily tasks as long as she can. That is the only way you can make her happy.

DOROTHY DIX.

KIDDIES' COLDS should not be "dosed." Treat them externally with—

VICKS VAPORUB

Over 17 Million Jars Used Yearly

YOU ARE TO BLAME FOR A PIMPLEY FACE

If your skin is marred by blemishe or discolorations you have only you self to blame.

Pimples, rashes and blotches may b quickly cleared up with ease and safety Simply go to your druggist, ask for Black and White Ointment, and use it according to directions. It is pleasant to use, highly beneficial and scientifically safe.

For best results use Black and White Skin Soap with Black and White Ointment. All dealers sell them at small cost.

NO DELAY CLEANERS

Suits Cleaned and Pressed........75c

Plain Silk Dresses, C. & P.........$1.00

Other Things in Proportion

ONE DAY SERVICE

1621 Ninth St. Phone 8055

DUCKETT TRIAL SET MAY 20

Newcastle Man to Face Jury In Slaying Case

Trial of George Duckett, charged with murder in connection with the shooting of C. H. McDaniel, deputy sheriff of Archer county, last July has been reset at Seymour for May 20, C. E. Goodwin, sheriff of Archer county, announced Monday afternoon.

Mr. McDaniel was shot as he attempted to stop a robbery of the Dundee National bank. His assailant escaped in an automobile.

Duckett was arrested two days later at his father's home at Newcastle by Sheriff W. G. Bralley and other members of the sheriff's department. He denied any knowledge of the affair and claimed an alibi.

At the time of the first trial last fall, former Judge E. G. Thornton granted a motion for a change of venue. When the case was called again in January, illness of a material witness resulted in a second continuance. Both sides will probably be ready for the trial when it is called on Monday, May 20, Mr. Goodwin said. Duckett is being held in the county jail at Seymour, he declared.

The sheriff declared that efforts to implicate a second man, now a prisoner in the Wichita county jail, had brought no significant results, so far as he had been informed.

'Jungle' Bootleggers In Fatal Encounters

FORT COLLINS, Colo., April 29. (UP)—A battle of bootleggers in the "jungle" on the outskirts of Fort Collins Saturday night claimed two lives with indications today that the toll will be increased to four.

Frank Perez, 29, with his jaw shot away, and Vincent Blanco, with a bullet wound in his chest, were not expected to live.

Peter Perez, 38, known as "king of the jungle," and Manuel Molino were killed.

Dallas Out to Secure Catholic University

DALLAS, April 29. (AP)—The Dallas Chamber of Commerce is considering a proposal looking to the removal of St. Edwards university from Austin to Dallas, the Times-Herald said today.

The proposition was submitted to the chamber by school officials last Friday, it was said, and a sub-committee, headed by Arthur Kramer, has begun studying the plan. Father Burke, president of St. Edwards, and Frank C. O'Brien, an official, were said to have made the proposal to the chamber.

Mirrors resilvered at Malacord & Son. 815 Eleventh.—Adv.

'I BLESS THE DAY I FOUND SARGON' SAYS MRS. CLOUD

"Three years ago I had an operation and I have been in a dreadfully weak and run down condition ever since. No treatments or medicines gave me permanent relief.

MRS. EVELYN CLOUD

Then I started Sargon, gained 10 pounds and now am well and strong.

"I lost weight, my circulation was poor and I was nearly always very bilious. My appetite failed me, and what little I ate gave me such gases and pains that I was afraid to eat anything but the lightest kind of diet. There were times when even the sight of food would sicken me, and I would have to get up and leave the table. My color was sallow and I was greatly undernourished. I tried as many medicines and treatments without results that I had little faith left in any of them, but to please my brother who had gotten splendid results from the Sargon treatment, I decided to try it, and I bless the day I did. I commenced to improve with the first few doses. My appetite has returned and I relish what I eat. I eat anything I want and everything agrees with me. Before I had finished the second bottle I felt like a new woman. My strength and energy came back, my color is splendid, I have gained weight, and can just fairly feel myself tingle with new circulation.

"Sargon Soft Mass Pills ended my biliousness without nausea or sickness of any kind. Now, I feel strong, well and good, and I can never say too much for this wonderful treatment."

The above remarkable statement was recently made by Mrs. Evelyn Cloud, a highly esteemed resident of 3212 McPherson street, Fort Worth.

Sargon may be obtained in Wichita Falls from the Renfro Drug Co., Eighth and Scott streets, No. 1 main store, and Seventh and Indiana, No. 2; in Electra from Lough's Drug store; and in Burkburnett from Burkburnett Pharmacy.—Adv.

NO 'KICK'

Alcohol Which Does Not Intoxicate Discovered By Scientists

COLUMBUS, Ohio, April 29. (UP)—The era of "kickless" alcohol has arrived to harass the bootlegging industry. Discovery of the non-exhilarating liquid was revealed by Prof. James F. Norris, director of the chemical research laboratories of the Massachusetts Institute of Technology, in address before the American Chemical society here.

"We call it isopryl," Norris said. "It is derived from the wastes of crude oil and instead of producing a 'kick' it deadens one's senses."

Window and automobile glass replaced. Malacord & Son. 815 11th.—Adv.

OFFICER SLAIN QUELLING RIOT

Fort Bend Sheriff Probes Deputy's Death

RICHMOND, Texas, April 29. (AP)—Burford Wade, Fort Bend county deputy sheriff, was released on bond of $1,000 today in connection with the slaying last night of Bidel Carrabajal, another deputy. He waived examining trial on a charge of murder.

HOUSTON, April 29. (AP)—Sheriff H. W. Collins of Fort Bend county today was investigating the slaying of Bidel Carrabajal, a deputy on his force, in a Mexican resort at Richmond last night.

At the inquest for Carrabajal, a verdict was returned that death was caused by "gunshot wounds at the hands of parties unknown."

Carrabajal was killed during an altercation at the resort that followed a call to the sheriff's office for officers to quell the disturbance.

Sheriff Collins answered the call and placed H. Reyna in jail at Richmond.

Reyna is a tenant farmer on the Winston plantation near Richmond. Carrabajal also was a tenant on the farm.

Condemned Man Given Stay of Execution

OKLAHOMA CITY, Okla., April 29. (UP)—Claude D. Hager, sentenced to death in Ottawa county on murder, Monday was granted a stay of execution by Governor Holloway.

Hager was to have been put to death May 10. The day was extended to Aug. 10. Time to perfect his appeal to the criminal court of appeals was the reason given by Holloway for staying the sentence.

Lawton School Orchestra Wins Honors at Meet

Special to The Record News

LAWTON, Okla., April 29.—Lawton High school orchestra won the class B orchestra championship for the second successive year in the state contest held at Norman and was declared by musicians present to be the outstanding high school orchestra of the state. Only lack of a number of required instruments kept Lawton from competition of the class A events.

SCHOOL CENSUS GROWS

LAMESA, Texas, April 29.—The scholastic population of Lamesa shows an increase of more than a hundred, which brings the scholastics of Lamesa near the 1,100 mark, according to the census in the Lamesa district. Better than a 300 increase is reported in the county, making the present scholastic population approximately 3,700.

DELIGHT your GUESTS

Serve Rutherford's HyPOWER wonderful chile!

For Foot Comfort

and quick relief of hot, tired, aching, smarting feet shake Allen's Foot-Ease the antiseptic healing powder into your shoes. It takes the friction from the shoes and makes walking or dancing a delight.

use Allen's Foot-Ease

EVERY DAY

Sold at all drug and toilet goods counters.

BE GOOD to your home

Congratulations

TO THE JUNIOR CHAMBER OF COMMERCE

You Are Doing a Fine Thing for Wichita Falls. Let Every One Be a Booster for Wichita Falls. Talk It, Sing It, Believe It.

THIS IS APPRECIATION WEEK

JOHN L. JONES FURNITURE CO. WANTS TO SHOW ITS APPRECIATION THIS WEEK BY SELLING EACH ARTICLE IN THEIR COMPLETE STOCK FOR

$1.00 DOWN—PAY $1.00, WE WILL DELIVER IT

30% OFF FOR CASH

5 Cars Are Coming as Fast as the Trains Can Bring Them from the East, North and South!

SPECIAL ON RUGS

Royal Wilton, 9 by 12, All Wool	$74 50
9 by 12 velvet, Argonne	$28 50
9 by 12 Axminster	$32 50

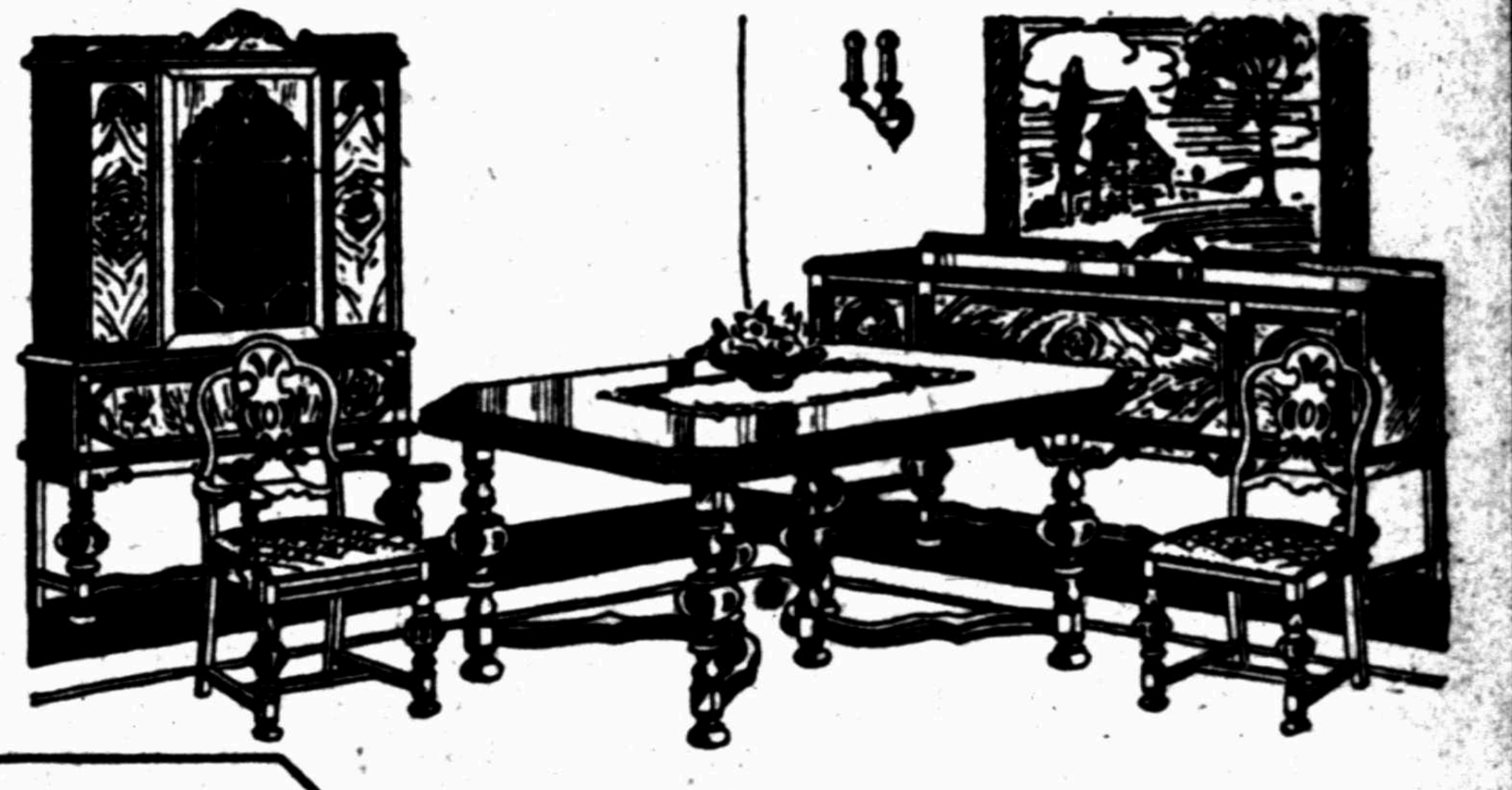

8-Piece Dining Room Suite

Fine burl walnut, octagon top table, 66-inch buffet, six beautiful chairs. All hi-light in color. ONLY FOR APPRECIATION WEEK.... $99 85

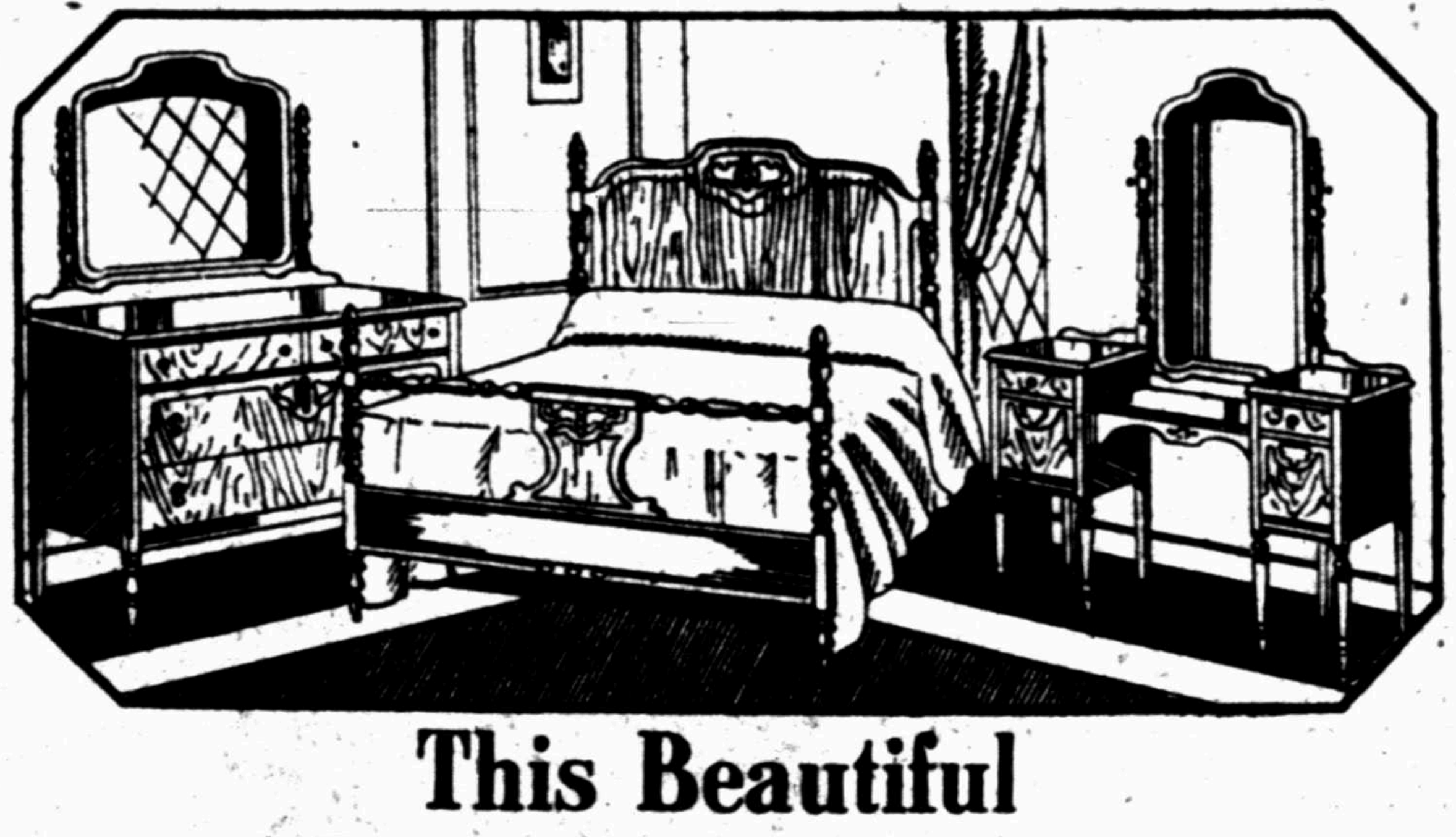

This Beautiful 4-Piece Bedroom Suite

Rose, birch and walnut. This is no cheap suite. It has a large poster bed, French vanity and big chest of drawers.

ONLY FOR APPRECIATION WEEK $69 50

2 CARS of Living Room Suites WILL BE IN NEAR MAY 1

JOHN L. JONES FURNITURE CO.

816-18 Ohio Ave. W. A. Johnstone Phone 6660

WICHITA FALLS RECORD NEWS

PUBLISHED DAILY, MORNING, EXCEPT SUNDAY, BY THE TIMES PUBLISHING CO.
Times Building, Corner Seventh and Scott Streets, Publishers — Wichita Daily Times, Afternoon and Sunday

Members of The Associated Press—The Associated Press is exclusively entitled to use for publication all news dispatches credited to it or not otherwise credited in this paper, and also the local news published herein.

Entered at the postoffice in Wichita Falls, Texas, as second class mail matter under the act of March 3, 1879
Telephone numbers, private branch exchange connecting all departments, 4281

Advertising rates furnished on application

National Representatives: E. Katz Special Advertising Agency
307 North Michigan Avenue..........Chicago — 55 West Fortieth Street..........New York
Monadnock Building..........San Francisco — Citizens and Southern Bank Building..........Atlanta
Waldheim Building..........Kansas City — S. L. Rosen Mercantile Bank Building..........Dallas, Texas

The Wichita Falls Record News and Sunday Times by carrier in Texas and Oklahoma, 60c per month. The Wichita Falls Record News, daily morning, and The Wichita Daily Times, evening, with the Wichita Sunday Times and Record News—13 issues per week—for $1 per month; $12 per year. MAIL—Texas and Oklahoma, one month, 70c; three months, $2; one year, $7. Mail—Outside of Texas and Oklahoma, one month, 85c; three months, $2.50; one year, $9.00.

NOTICE TO THE PUBLIC: Any erroneous reflection upon the character, standing or reputation of any person, firm or corporation which may appear in the columns of this paper will be gladly corrected upon the notice of same being given to the editor personally at the office, Seventh and Scott streets, Wichita Falls, Texas.

IN CASE OF ERROR or omission in legal or other advertisements the publisher does not hold himself liable for damages further than the amount received by him for such advertising.

REGULAR CITY CARRIER SERVICE: Should you not receive your copy of The Record News by carrier by 6 o'clock in the morning on week days and 7:30 o'clock on Sunday morning, please telephone the circulation department, 4281, before 8 o'clock in the morning or before 9:30 on Sunday mornings and a copy will be sent out by special messenger. It is our desire to give subscribers prompt and satisfactory service, and we will appreciate your notifying us during the hours mentioned.

Herbert Kaufman's

◆ ◆ ◆

ALEX QUIT TOO SOON

◆ ◆ ◆

Daily Editorial

YOUR FATHER'S grandfather heard his father pine for the "good old days." So did Methuselah.

A hundred years ago, several New England editors shrewdly discovered that America could not accommodate any more enterprises.

The Nineteenth Century died convinced that the choice corners on Success street were all bought and occupied.

And now you're at it.

There aren't any permanent monopolies—capital and cunning can't corner the brain market.

Wit always finds the weak heel of power. The history of men and nations is written in three chapters: Triumph, Complacency and Demotion.

The next idea regularly thrashes the last one.

Dynasties pass and empires fall; Babylons vanish and Romes rise; Spains and Portugals straddle the world and promptly topple, not because they're out-fought, but out-thought.

So don't worry about the permanence of any local Colossus—bright young men eventually upset and replace 'em all.

No real purpose ever lacked for root room. Opportunity won't be fenced off.

Fortune is muchly a mental attitude. Look at a problem from a fresh angle and you'll see new sources of wealth, as well.

◆ ◆ ◆

MEN THINK themselves rich—and, obversely, poor.

There's always a quicker and thriftier method.

Whatever has been done is worth less than the things still unaccomplished.

The piking landmarks of McKinley's day aren't visible—block-covering cloud-scrapers have erased them.

Thus each generation revises skylines and play-limits on a bigger scale. The game's open—sit in.

Please remember that the best cards, not the largest stacks, take the pots.

Bet your vision against their chips. Harriman did.

Croakers will jeer, "you were born too late for a whopping winning."

Frederick Brown and Benjamin Winter, ex-immigrants with title deeds to the prime porterhouse cuts of Fifth avenue in their safes, were so informed when they landed here, with nothing but aspiration and credulity in their pockets.

Like remarks were made to the young recent peddler, now in control of Manhattan's most important coal and ice companies.

The chanciest day on the calendar is tomorrow.

Alexander didn't believe it and the conviction broke his heart.

He sought everywhere for additional worlds to conquer—except in his brain.

Had he peered there, he could have found domains to give, even his omnivorous ambition, indigestion.

Abe Martin

(Copyright, John F. Dille Co.)

"[illegible] that stuff out to the [illegible] you think I want them [illegible] murderin' me?" yelled [illegible] Bud, when her husband [illegible] o' elderberry wine on [illegible] shelf. A split inner tube [illegible] girdle, says Miss [illegible], on the woman's [illegible] Slip Horn.

Happiness and Success

ASK ANY father what his chief ambitions are, and he will inevitably close his list by remarking, "and, of course, I want to make sure that my kids have a happy childhood."

This is the most natural emotion imaginable. A child, because of its dependence and helplessness, can be lonelier and unhappier than most people dream. Every parent wants to make the period of childhood as joyous and carefree as possible.

But a disturbing thought is raised by a recent interview in which Joseph Hergesheimer, one of the country's most gifted novelists, suggested that a happy childhood may not lead to a successful manhood.

Remarking that he himself has taken to literature because he had been unhappy and discontented, Mr. Hergesheimer said:

"Nobody amounts to anything if they've had a happy childhood and youth. Happy people are so adjusted to life, they just live. We have to seek something to convince ourselves that we amount to something. We have to surmount obstacles—otherwise we don't believe in ourselves."

Mr. Hergesheimer has put his finger on one of the oldest conflicts in the world—the conflict between man's desire to find happiness and his desire to amount to something. The two do not often go together. Accomplishment ordinarily springs from discontent, whether we like to admit as much or not.

It is not without significance that most of our great leaders in politics, industry and commerce began life as poor boys.

Run over a list of the names of our great men—Ford, Hoover, Edison, Rockefeller, for instance. Would any of them have reached his present high position if sharp, bitter circumstances had not compelled him to go without his playtime, as a boy, and dig in to amount to something?

To be sure, there are exceptions to the rule—but they aren't very common. For the old proverb, after all, is right; genius is one per cent inspiration and 99 per cent perspiration. And the man who is willing to work his head off to get what he wants is usually the man who was compelled to do that from his early youth.

Unfortunately for our dreams of universal happiness, it is discontent that makes the world move forward. This has been true since the cave man, miserable and hungry because he was too slow-footed to catch game, invented a bow aind arrow so that he could kill it from a distance; and it always will be true, down to the day when we shall have wiped out poverty, ended disease and learned how to travel to Mars.

Most of us, of course, will continue to try to give our children happiness and let them take their chances on accomplishment. But while we're doing it, we might as well admit that some poor youngsters from an orphan asylum may outdistance them in the race for success.

A Common Sense View

AMERICANS who are interested in the maintenance of world peace and the continuance of cordial relations between the United States and Great Britain can be considerably encouraged by Hugh Gibson's remarks at Geneva concerning naval reduction.

Expressing, as he did, President Hoover's views, Ambassador Gibson revived the hope that the knotty problem of naval reduction may be settled in a friendly manner. And it was not so much the substance of his remarks as the spirit of them that makes for optimism.

In effect, what he said was this: since we all want naval reduction, since we all intend to remain on good terms, and since a moderate amount of common sense will inevitably avert war, let's forget the technicalities and get together in a way that will end this distrust and competition.

A highly sensible way of approaching the subject, that. It paves the way for a resumption of an extremely important job.

Folly in the Air

EARLY reports of the airplane accident at San Diego, Calif., where six people lost their lives when an army airplane collided with a big passenger plane, indicate that aviation occasionally has a character not unlike the gentleman who rocks the boat on the water.

If the early reports are correct, the accident occurred after an army flyer, diving close to the passenger plane in an effort to show his skill and give the passengers a thrill, misjudged his distance and crashed into it.

Army flyers, of course, are trained to go through risky maneuvers. It is all part of the day's work to them. But there is precious little excuse for an affair like this at San Diego. If a flyer wants to show off his stunts, let him do it by himself.

Making Chess Harder

DEVOTEES of the game of chess will be highly interested in Jose Capablanca's recently presented suggestion for widening the scope of the game.

Capablanca, who has claimed for years that chess needs revision because the experts have solved all its possible combinations, has suggested and demonstrated some changes. He has enlarged the size of the board, so that it contains 100 squares instead of 64. Each side gets four new pieces; two new pawns, and two composite pieces, one of which combines the powers of the rook and the knight, while the other combines the powers of the bishop and the knight.

Chess lovers will doubtless be eager to see how this new game works out. For the ordinary man chess still contains unnumbered riddles. It may be, however, that the masters' tournaments will contain fewer monotonous draws if Capablanca's suggestions are adopted.

Quotations

"I would not exchange the period in which I have lived for any other in the world's history."—Andrew W. Mellon, secretary of the treasury.

◆ ◆ ◆

"The man is rare who tells his wife everything that happened before he met her."—Gilda Gray, dancer. (Outlook.)

◆ ◆ ◆

"What if we do have these gangsters shooting each other off because of bootlegging? That is just what we want."—Pussyfoot Johnson, prohibition lecturer.

◆ ◆ ◆

"The agricultural implement people today are getting very close to a machine that will pick cotton. That will displace a large amount of labor."—Robert P. Lamont, secretary of commerce.

◆ ◆ ◆

"The rapidity with which this labor-saving machinery is spreading throughout the industry, and even into occupations never before invaded by any kind of machinery, is something to give us genuine concern."—James J. Davis, secretary of labor.

◆ ◆ ◆

"I do not think there can be any question that we have today in large measure an American merchant marine. It is a matter of official statistical record that between 35 and 40 per cent of our international commerce today is carried in vessels under the American flag."—Ernest Lee Jahncke, navy department.

TOONERVILLE FOLKS

By Fontaine Fox

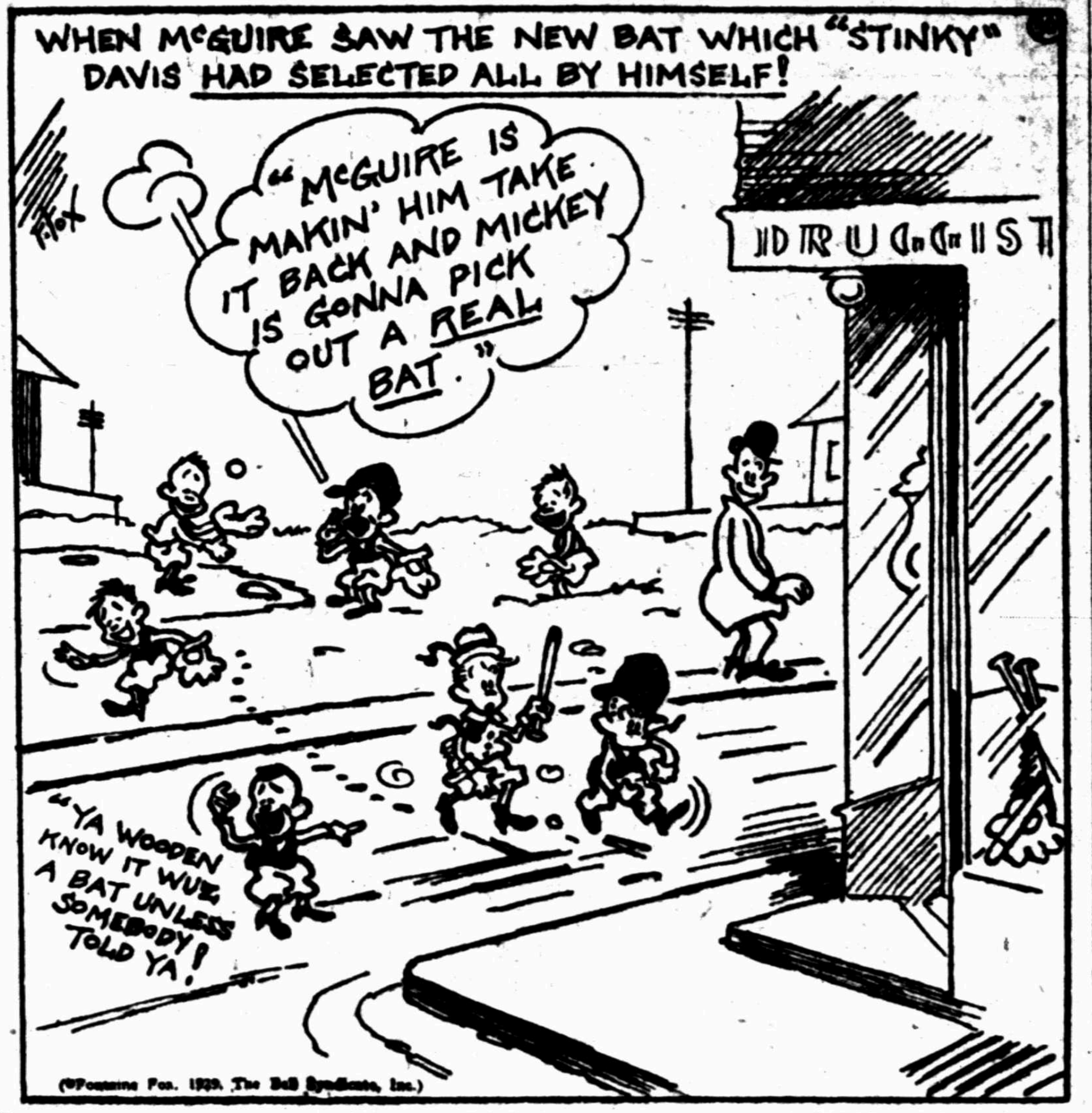
WHEN McGUIRE SAW THE NEW BAT WHICH "STINKY" DAVIS HAD SELECTED ALL BY HIMSELF!
"McGUIRE IS MAKIN' HIM TAKE IT BACK AND MICKEY IS GONNA PICK OUT A REAL BAT."
DRUGGIST
"YA WOODEN KNOW IT WUZ A BAT UNLESS SOMEBODY TOLD YA!"
FOX

(©Fontaine Fox, 1929, The Bell Syndicate, Inc.)

The Once Over

By H. I. PHILLIPS

WALL STREET LEXICON

Call Money: A heartache; a kind of burn; a nuisance.

PHILLIPS

Rediscount rate: Something that is low on Mondays, Wednesdays and Fridays and high on Tuesdays, and Saturdays; a disturbing influence; a form of usury.

Bull: An optimist before he he has been cured.

Bear: A man who used to be an optimist.

Lamb: An operator who has lost money.

Daring Investor who has not.

Market Expert: Usually an unsuccessful speculator who has lost everything but his typewriter and his voice.

Healthy Reaction: Something you are informed has happened after you have discovered you are out about 10,000.

Short Selling: An operation conducted by people who are constitutionally incapable of listening to barbers.

Sleeper: A stock that has not had a rise in five years and probably won't have for another five.

Inside Information: Salami; a kind of bologna; hassenpheffer.

Distribution: Something said to be taking place when a stock that has been jumping up ten points a day for a month suddenly goes an entire day with a gain of only seven points.

Skyrocket: A rise of ⅞ of a point in Standard Oil of New York, American Agricultural Chemical or Erie.

Jump: A rise of 2¾ points in United States Steel, Texas Gulf Sulphur, New Haven or Briggs.

Spurt: A gain of 50 points in Radio, General Electric or Johns-Manville.

Stop Loss Order: Something you tell your broker and about which he denies knowing anything.

Good Things: A tip given by the ashman on a stock that has already had a rise of 100 points in three months.

Steady Market: A market in which the prices are slowly declining.

Nervous Market: A market in which the prices are slowly declining.

Irregular Market: A market in which the prices are slowly declining.

Bull Market: Any market differing from the above three.

Sterling: It's all Greek to us, too.

Commercial Paper: See sterling.

Car Loadings: See commercial paper.

Speculator: A man who has been unlucky in the market.

Investor: A man who has been lucky in the market.

Market Letter: A weekly or monthly market analysis written by a brokerage office employe who knew all the Hans Christian Anderson tales by heart at the age of 5, who wasn't told there wasn't any Santa Claus until he married and who still thinks the Bedtime Story the greatest in American life.

Very Foggy Indeed!

All liquor will be thrown overboard from the Leviathan when she gets inside the 12-mile limit. Watch for the interview in which the ship news man will ask, "Was there much fog on the way over?" and the captain will reply:

"Fog? Why it was so thick I couldn't see as far as I could toss a case."

Well, the Ruth marriage proves that love laughs as socksmiths.

Today in Texas History

1829—Martin de Leon received a grant from Mexico for the settlement of 150 families in Texas.
1843—Arrival in Houston of Samuel Maverick, released from imprisonment in Mexico.
1857—Completion of first division of Galveston, Houston and Henderson railroad—25 miles.
1874—Texas legislature kills bill allowing prisoners to be hired into servitude.
1910—Greenville held a reception and levee for Gen. R. V. Davidson, candidate for governor.

The Day Book of a New Yorker

◆ ◆ ◆ ◆ ◆ ◆ ◆ ◆ ◆

Broadway Chatter by Grant Dixon

NEW YORK, April 29.—One thing for which Police Commissioner Whalen must be given credit in his fertility of mind. Ever since he came into office he has thought up plenty of interesting things—interesting to read, if nothing else.

For instance, he now suggests hotels for automobiles. These hotel garages he would have erected in the most populous sections of the city.

All of which, to my opinion, is not news for the reason that plenty of hotel garages already exist, and not far from midtown Broadway. There are skyscrapers upwards of 15 stories devoted exclusively to the housing of automobiles seeking a little rest during the day or night. Since the passing of private homes in New York these great garages have increased tremendously. Park avenue residents depend upon them. If you haven't a garage handy a car is of little use in New York.

Only recently a new law went into effect which provides that all cars parked over the 30-minute period will be towed to the nearest police station and there held until a fine is paid by the owner. This works a great hardship for the tourist or casual shopper from out of town. Even for New Yorkers it is a difficult handicap, unless they have chauffeurs.

If you haven't a chauffeur you might just as well park your car over in Long Island or in the Bronx—or, better still junk it and buy a new one with the money you saved by escaping parking fines.

The latest rumor in New York's Mayfair is that Anthony Joseph Drexel Biddle Jr., the millionaire society man who decided to go in for boxing in a large way, has decided to retire.

Biddle made boxing popular with the younger set, so they say, because he himself took such an active interest in the game. He achieved popularity by taking over the management of Rene De Vos, a Belgian pugilist, who besides having a good punch had a good accent worthy of the best drawing rooms. But somehow or other, a low brow puncher would come along—one who knew nothing of the finer things in life—and would succeed in punching Mr. De Vos badly.

I mention these distressing facts because it appear that now Mr. Biddle has decided to abandon the management of Mr. De Vos and devote himself merely to watching from the ringside.

Mr. Biddle, it would seem, made as much a botch of boxing just as a good many young blue bloods do in other lines of work when they mistake their desire to indulge in a fad as an indication of genius in their selected vocations.

St. John Ervine, they say, in spite of all the criticisms that was heaped upon him by the local critics, because of his critical reviews is coming back again next fall to act in the same capacity for the same New York newspaper. Beau Broadway discovers that the line, "be yourself," generally thought to be modern slang, is in Shakespeare's "Merry Wives of Windsor." I remember the time, not many years ago, when the "phrase, "believe me," was considered slang. And Shakespeare used that, too. . . . The Encyclopedia Brittanica engaged Roxy, the movie house magnate, to write an article on stage technique . . . A copyreader I know, who was told he'd never get anywhere or anything by gambling, got a nice sum from the same publication for writing an article for the Encyclopedia on gambling and gaming . . . When Helen Wills isn't practicing tennis or attending a party she spends her time in the art department, drawing pictures, in a local newspaper office.

Arthur Hammerstein's idea of synchronization of the stage with canned music, something after the pattern of synchronising the movies with sound, sounds very interesting but unconvincing. Florenz Ziegfeld was one of the first to ridicule it. It's Mr. Ziegfeld's idea, of course, that pretty ladies are all right but there must be pretty music. And how, he asks, can you rely upon canned music for a safe and sane presentation of a musical comedy?

Hammerstein thinks that the music can so be arranged that it fits in with all songs, solos and such in any musical production.

His first efforts will be an experiment of the utmost importance to producers. If it is successful it will mean throwing out of jobs hundreds of musicians in New York, not to mention the rest of the country. With movie houses on the verge of dispensing with orchestras, because of the "sound" pictures, we can look forward—perhaps with alarm—to a mighty serious situation among American musicians. They'll all have to take up music in a serious way, perhaps, and that will mean more excellent symphony orchestras. Which, perhaps, would not be such a bad break, either.

SIDE GLANCES

By George Clark

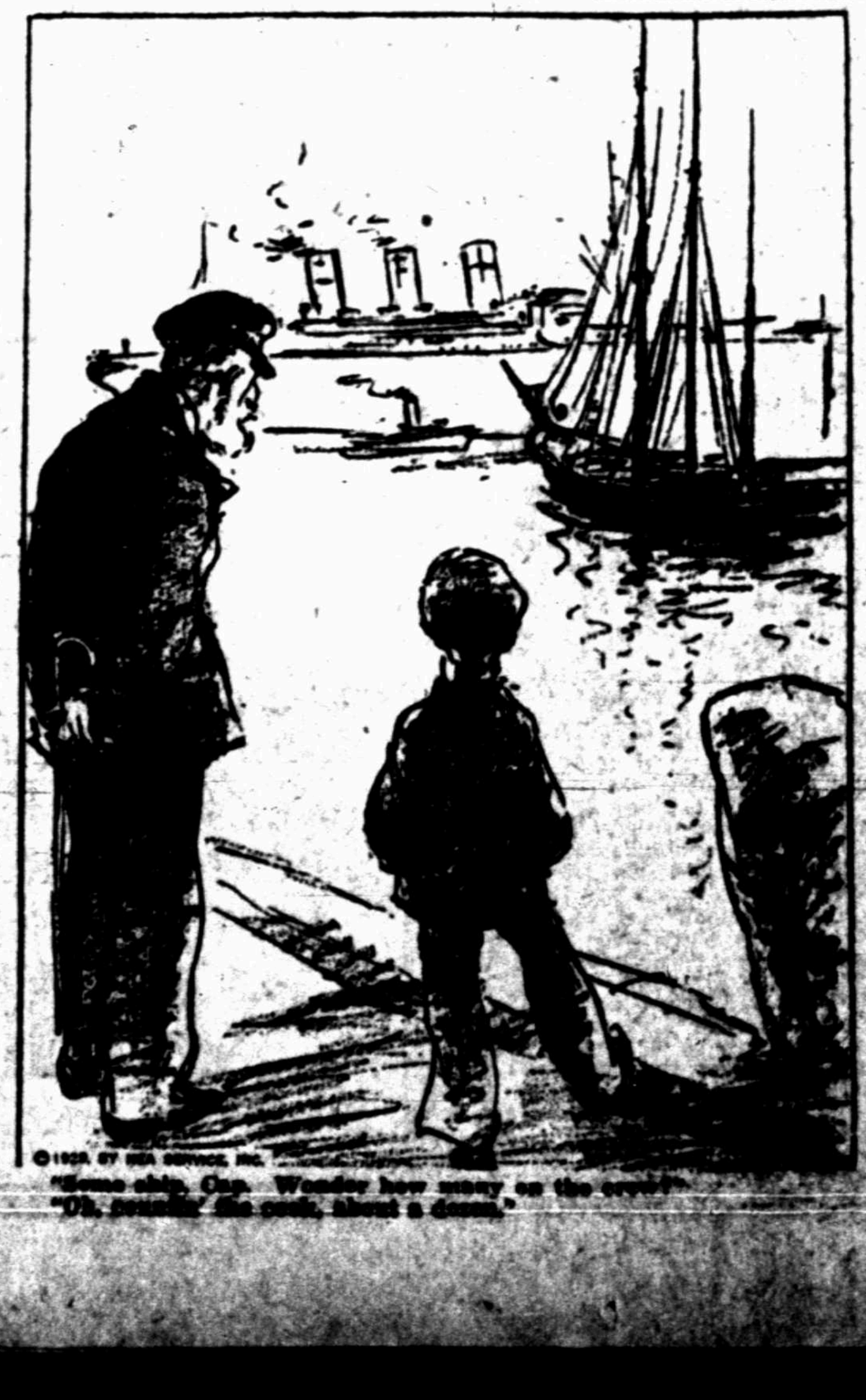

Today's Radio Program

TUESDAY, APRIL 30

[By The Associated Press]

Programs in Central Standard time. All time is P. M. unless otherwise indicated. Wavelengths on left of call letters, kilocycles on right. Clear channel and chain programs with list of associated stations in detail.

348.6—WABC New York—860

6:00—Frederic W. Wile on Political Situation and United States Navy Band—Also WADC WOWO KMOX KOIL WHK WCCO WBBM
7:00—Paul Whiteman's Band in Dance Music—Also WADC WKRC WGHP WBBM WOWO KMOX KMBC KOIL WSPD WHK WCCO KLRA WRR WDOD WBRC WREC KFJF KTSA WISN WDSU WIBW
8:00—Voice of Columbia in Wide Range of Music—Also WADC WKRC WGHP WOWO KMOX KOIL WSPD WCCO WISN
9:00—Guy Lombardo's Orchestra Hour—Also WADC WKRC WGHP WBBM WOWO KMOX KMBC KOIL WSPD WHK WCCO

454.3—WEAF New York—660

4:00—Sports Talk—WEAF; Dinner Music—WOW KYW; Scores—WEAF
5:00—Voters' Service—Also KSD WOW WDAF WHAS WMC
5:30—Historical Sketches—Also WGY WWJ KSD WHO WOW WCFL
6:00—Genia Fonariova, Soprano, with Concert Orchestra—Also KSD
6:30—Popular Half Hour—Also WGY WWJ KSD WOW WDAF WHO WLS
7:00—Diversified Hour; Features—Also WGY WTAM WWJ WGN KSD WHO WDAF KSTP WEBC WHAS WSM WMC WSB KVOO WOAI
8:00—Eskimos Orchestra—Also WTAM WWJ KYW KSD WOW WHO WDAF KSTP WTMJ WHAS WSM WMC WSB KPRC WOAI WKY WEBC
8:30—Harbor Lights; Sea Captain's Stories—Also WSAI
9:00—Vaudeville—Also WGY WTAM WWJ KSD WHO KYW WDAF KSTP WTMJ WEBC WSM WMC WSB WFAA KPRC WOAI WKY WOW WHAS

394.5—WJZ New York—760

5:00—Baseball Scores; Smalle and Robertson, Comedy Duo—WJZ
5:30—Talks on Law—Also KWK WREN WMC WHAS WOAI WKY KOA
6:00—Sextet—Also KDKA WJR KYW KWK WREN WTMJ KSTP WHAS WSM WMC WSB KVOO KPRC WOAI WKY KOA
6:30—Orchestra—Also KDKA WJR KYW KWK WREN KVOO KPRC WOAI
7:00—Mediterraneans' Dance Orchestra—Also KWK
7:30—Minstrels—Also KDKA WLW KYW KWK WREN WJR WTMJ
8:00—Syncomatics Orchestra—Also KDKA WJR WLW KWK WREN WGN
8:30—Orchestradians—Also KDKA WJR KYW KWK WREN KSTP WFAA
9:00—Slumber Music Hour; Soothing Orchestra Numbers—Also KDKA

CENTRAL CLEAR CHANNEL STATIONS

293.9—KYW Chicago—1020

4:30—Uncle Bob (Walter Wilson)
5:00—String Ensemble; Orchestras
6:00—Hour from WJZ
7:00—Edgewater Orchestra
7:30—WJZ & WEAF (1½ hrs.)
9:00—News; Hour from WEAF
10:00—Dance Orchestras (2½ hrs.)

389.4—WBBM Chicago—770

5:00—Raymond Hunter; Mo & Bo
6:00—WABC Programs (2 hrs.)
8:00—Husk O'Hare: Trip to Europe
9:00—WABC Program (1 hr.)

344.6—WENR Chicago—870

6:15—Farmer Rusk
8:00—Symphony Band Concert
9:00—Musical Checkerboard
10:30—Mike & Herman; Gossip
11:00—DX Air Vaudeville

416.4—WGN-WLIB Chicago—720

5:00—Circus; Nighthawks; Ensemble
6:00—Radio Floorwalker
7:00—Hour from WEAF
8:00—WJZ Prog.; Mosaics
9:00—Features; Popular (until 12:12)

344.6—WLS Chicago—870

5:05—Short Features
6:30—WEAF Half Hour
7:00—Musical Programs
7:30—WLS Concert Orch. (30 min.)

447.5—WMAQ Chicago—670

4:15—Topsy Turvy; Orchestras
6:00—Lecture; Howard O'Brien
6:30—Feature Programs (2½ hrs.)
9:00—Amos-Andy; Concert Orch.
9:30—DX Club; Orchestra
10:00—Dance Music (3 hrs.)

428.3—WLW Cincinnati—700

6:30—Cleveland Program
7:00—Simon, the Pieman
7:30—WJZ Programs (1 hr.)
8:30—Salon Group
9:30—Gilmore's Band
10:00—Ensemble; The Friends
11:00—Dance & Harmony
12:00—Crosley Review (1 hr.)

399.8—WCX-WJR Detroit—750

5:00—Short Features
6:00—WJZ Programs (1 hr.)
7:00—The Painters
7:30—WJZ (30 min.); Cigar Girls
8:30—WJZ (30 min.); Furriers
9:30—Amos; Orch.; News
10:00—Graystone Group
11:00—Organ and Dance Hour

258.5—WOWO Ft. Wayne—1160

5:00—Farm Program
5:30—Safety Council
6:00—WABC Programs (4 hrs.)

370.2—WCCO Minneapolis-St. Paul—810

6:00—WABC Program (30 min.)
6:30—Master Musicians
7:00—WABC Hour
8:00—Wheaties Quartet
8:30—WABC Programs (1½ hrs.)
10:00—Politicians; Walton League
10:30—Dunstedter's Dance Orchestra

275.1—KMOX St. Louis—1090

5:00—Musical Features
5:30—Ozark Program
6:00—WABC Programs (4 hrs.)
10:00—Wylie's Orchestra

SOUTHERN CLEAR CHANNEL STATIONS

405.2—WSB Atlanta—740

6:00—WJZ Prog.
6:30—Harry Pomar's Orchestra
7:00—WEAF Programs (1½ hrs.)
8:30—Feature Program
9:00—Hour from WEAF

263—WAPI Birmingham—1140

9:00—Newscasting; Markets
9:15—Alabama Polytechnic Institute
10:00—Feature Program

374.8—WBAP Fort Worth—800

6:00—William Barclay; Orchestra
7:00—Musical Features
8:00—Orchestra Hour

374.8—KTHS Hot Springs—800

9:00—Orchestra and Organ
10:30—Dance Music
11:00—Specialties (1 hr.)

365.6—WHAS Louisville—820

5:00—WEAF and WJZ (1½ hrs.)
6:30—Hotel Orchestra
7:00—WEAF Programs (1½ hrs.)
8:30—News; Church Choir
9:00—Hours from WEAF
10:00—News; Studio; Dance (1 hr.)

461.3—WSM Nashville—650

6:00—WJZ Program (30 min.)
6:30—Craig's Orchestra
7:00—WEAF Programs (1½ hrs.)
8:30—Movie Presentation
9:00—Hour from WEAF

252—WOAI San Antonio—1190

8:30—WJZ & WEAF (1 hrs.)
9:00—Hour from WEAF

WESTERN CHAIN STATIONS

KGO, 379.5m-790kc—KPO, 440.9m-680kc.

5:00—Voters' Service (WEAF)—KOA KSL KGW KOMO KFI KHQ KGO
7:00—Diversified Hour (WEAF)—Also KOA KSL KOMO KHQ KFI KGW
8:00—Eskimos Orchestra (WEAF)—Also KOA KSL KOMO KHQ KFI KGW
8:30—Orchestradians (WJZ)—Also KOA KSL KOMO KHQ KGW KFI
9:00—Radio Vaudeville (WEAF)—Also KOA KSL KOMO KHQ KGW KFI
12:00—Trocaderans (2 hrs.)—KGW KPO KFI 1st hr.; KHQ KGW KPO last hr.

309.1—KJR Seattle—970

7:00—Whiteman's Band (WABC)—Also KGA KEX KYA KMTR KLZ KDYL
8:00—Voice of Columbia (WABC)—Also KGA KEX KYA KMTR KLZ KDYL
9:00—Hour of Music Features—Also KGA KEX
10:00—Vic Meyer's Orchestra—Also KGA KEX KYA KMTR KDYL KLZ
11:00—Enchanter's Male Quartet—Also KGA KEX
11:30—Histories of Paul Bunyon; Humorous—Also KGA KEX KYA KMTR
12:00—Philharmonic Orchestra—Also KGA KEX KYA KMTR KDYL KLZ
1:00a—Vic Meyer's Dance Orchestra (1 hr.)—Also KGA KEX KYA

DAVID BRANCH'S DAILY FILOSOFY

"He who learns from the school of experience learns well."

We only know what we have experienced and all other knowledge is merely what we believe. The true teacher knows by experience and can lead his pupil into experience. Much is believed, but, little is known.

Tevis Reelected Head Of Burk School Board

Special to The Record News

BURKBURNETT, Texas, April 29.—At a meeting of the Burkburnett school board R. C. Tevis was re-elected as president of the board for the year 1929-30. B. F. Shoemaker was re-elected as vice president of the board. The principal of the high school read an interesting report concerning conditions of the high school and grade school records, comparing the present with the past. An increase in attendance and a more sufficient scholastic record was shown. A budget calling for an expenditure of $75,004 was approved. Permission was granted to make the old Hardin school building a community school.

Kansas Opposes Sooner State Auto Statutes

TOPEKA, Kan., April 29. (UP)—Reciprocal action to force amendment of Oklahoma's auto registration law was announced here Monday by Secretary of State Cornell.

Under a recent law Kansas may reciprocate with foreign states in recognizing licenses. Failure to reach an agreement with Oklahoma officials resulted in announcement that drivers from that state will have to have a Kansas license.

Five Held After Train Is Bombed in Tunnel

MEXICO CITY, April 29. (UP)—Five persons were held today in connection with the bombing of a Mexico City-Laredo train in the state of Queretaro in which several persons were injured, press dispatches received here said.

The train left here Saturday night. It was bombed in a tunnel between the stations of Santa Elena and Chintepec.

Day of Sea Supremacy Passed, Says Coolidge

PHILADELPHIA, April 29. (UP)—Advising that modern nations will find more security in "a moderate force that menaces nobody" rather than in "a great force which menaces everybody," Calvin Coolidge, in an article appearing in the May issue of Ladies' Home Journal, says that he believes the day has passed when any nation can claim control of the sea.

40 to Graduate At Burk School

Special to The Record News

BURKBURNETT, Texas, April 29.—Forty students comprise the senior class of the Burkburnett High school, including 24 girls and 16 boys. The enrollment remains practically the same now as the beginning of the school year. Superintendent Butler Westerfield, promises wide publicity if the class graduates as a whole. Miss Isabelle Johnson is the class sponsor, and is director of a number of other activities of the school.

The following students comprise the class: Ted Boden, Owen Brown, Grant Canfield, Sidney Clarkson, Carlton Gibson, Richard Hall, Grear Harrison, Alex Herrington, Edwin Jackson, Robert January, Mike Maloney, Harvey Moore, Moldon Taylor, Ray Thomson, Douglas Tiffin, Julian Willingham, Ethel Virginia Allen, Oleta Adkins, Marguerite Bates, Ruth Byarly, Vina B. Butz, Gertrude Cook, Juanita Ford, Marguerite Gieger, Novena Gore, Clnita Gray, Vivian Jetton, Forest Mayes, Thelma Mitchell, Shallie Mae Peyton, Estelle Rankin, Barbara Roe, Thalia Smith, Helen Standifer, Marion Strange, Leatress Sutherland, Josephine Watt, Ethel Wolfe, Louise Wood and Annie Wright.

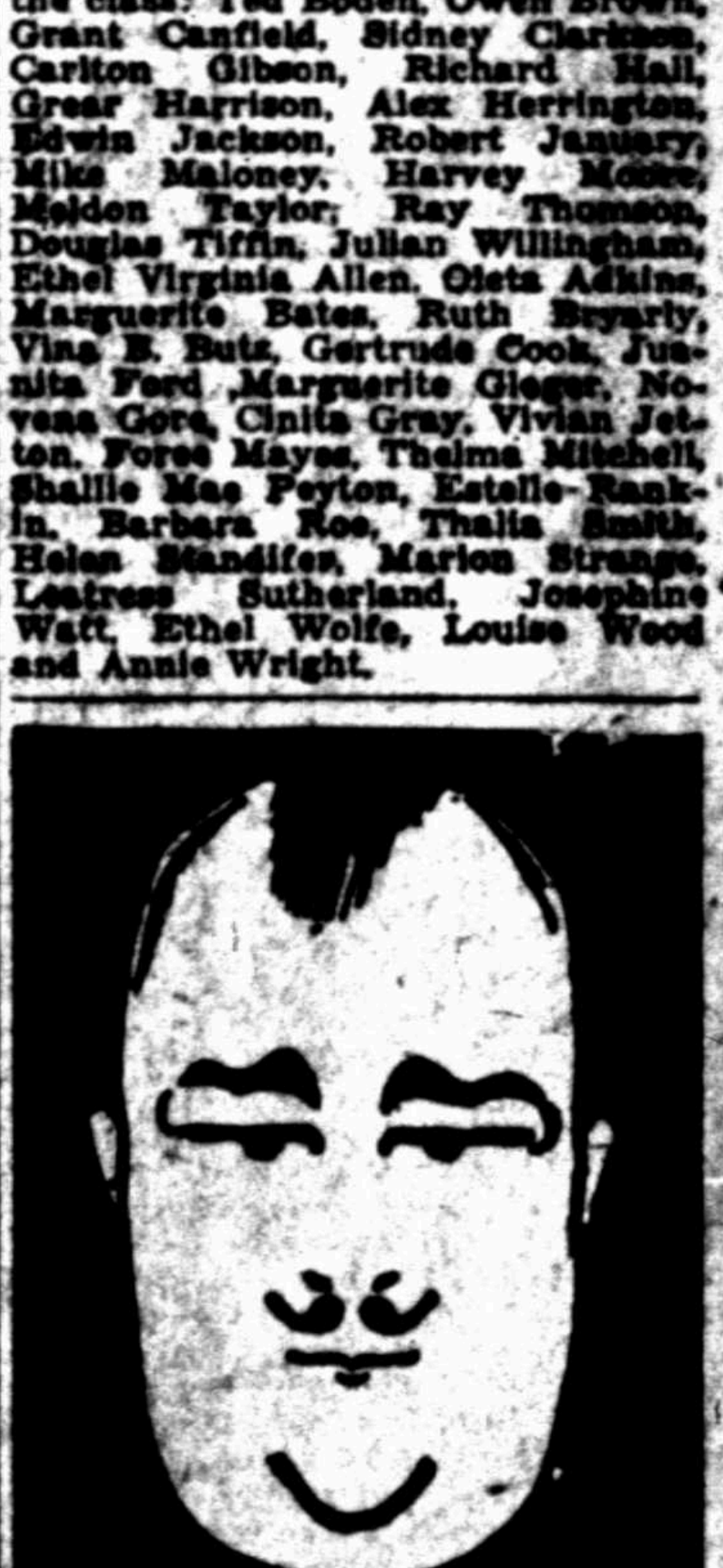

Paul Whiteman
Tonight on Columbia network Coast-to-Coast 7:00 to 8:00 p. m. Central Standard Time.
Tonight, a touch of your radio dial will bring you the matchless dance music of the "King of Jazz" and his world-renowned orchestra. Courtesy of OLD GOLD CIGARETTES . . . "not a cough in a carload."
Old Gold
CIGARETTES

'FREED' WOMEN MEET CHANGES

Business World Conditions Mar Bodies

By SAM LOVE

NEW YORK, April 29. (UP)—This old joke in the comic magazines—the one depicting Mrs. Suffragette with a moustache, masculine figure and a bass voice, complaining to her bridegroom that his biscuits were not as good as the kind father used to make—this joke is something less than 100 per cent funny in the light of modern medical beliefs.

Nature is imposing a startling slavery of phychial and physical disturbances of the "modern woman," Dr. Richard Horace Hoffman, a leading New York phychiatrist, has told the United Press.

Dr. Hoffman, who outlined man's battles against his phyiscal enemies throughout the centuries in the recently published book, "The Struggle for Health," carried his discussion beyond the pages of his work.

Women Getting Manly

He pointed out that the laws of compensation had already begun to exact an observable toll in bodily disturbances brought about by chemical changes in "freed" women of the business and workaday world.

Already, some of the more adaptable women are beginning to display "secondary sex indications," the phychiatrist has observed. These symptoms include hair on the upper lip; masculine deportment and changes in voice; alteration of the figure and adoption of the male point of view.

Following these are a long train of other changes—many of them ills which the masculine breadwinner takes as a matter of course. The premature development of wrinkles and appearance of face blemishes send thousands to the beauty specialists. Scrawny frames and physical disturbances such as heartburn, loss of appetite, tendency to hysteria and exhaustion, nervous debility, digestional difficulties—these and a dozen more exactions of nature have been traced to the same source.

Dr. Hoffman was unwilling to ascribe more than a certain number of such feminine mal-functioning to the usual diagnosis of congenitally faulty gland functioning.

Adaptation Takes Time

"In this hurried age," he said, "most people are prone to forget that adaption to circumstances is not a matter of years or months. It took man millions of years to adapt himself to the particular strains of his existence. He is not entirely insured at this moment, as many individuals have learned.

"Within our own memories it was socially embarrassing for a woman to be working at all. She could be a school teacher or an elecutionist or an actress or a nurse or governess—or something of similar nature. Then suddenly the barriers dropped. The machine entered the list of progress, and women began to race into a competitive field that has been held almost exclusively by men.

"One day the so-called modern woman awakened to find that she could make as much money, if not more, than the man of her acquaintance. The dollar chase was on as it was in the man's world. Immediately her psychological attitude toward men underwent a change. It had a new financial basis.

Meets New Conditions

"Furthermore, in this new game she actually got out of the habit of marriage to some extent. Or she put off marriage. Particularly she put off child-birth, as many statistics show. And all this time nature has been attempting to keep up with these changes. Nature seldom fails to answer. And to equip the competitive woman for her battle, nature had to make some chemical changes. These are becoming more and more noticeable.

"Scores of the physical symptoms revealed to the psychiatrist are but reflections of the psychical disturbances—faulty digestion, heartburn, underweight, nervous ailments, hysteria and the like. So too are what we call the secondary sex indications, which mar the feminine beauty and produce a new masculinized point of view."

Scene From Last Supper

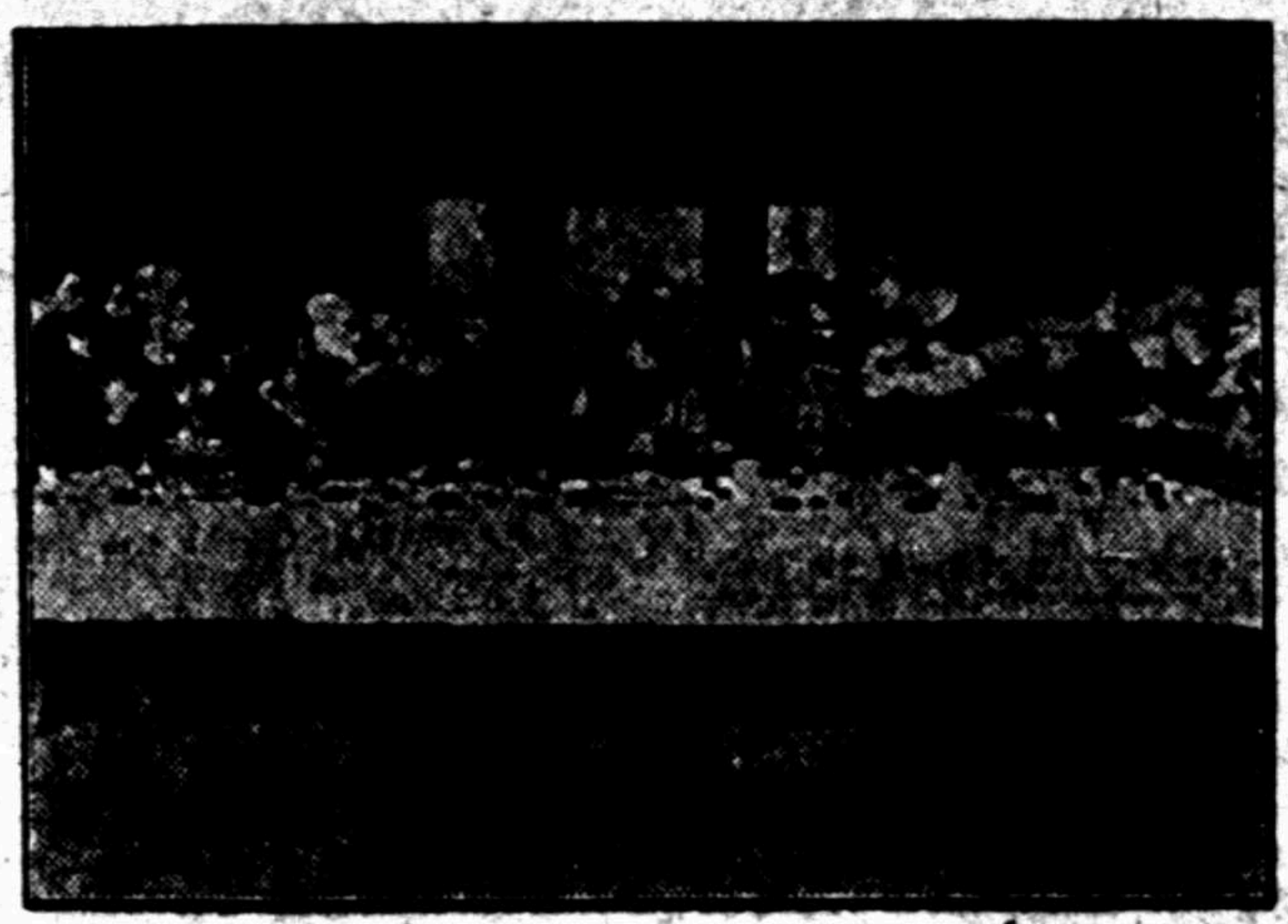

One of the scenes in which perhaps more interest will be taken than in any other production of the Passion Play at the Memorial auditorium on Wednesday, Thursday and Friday of this week is that of the last supper of Christ with His disciples. The feast of the passover, taken with His followers in a small upper room on the night preceding Christ's crucifixion, has become familiar to almost every person in the civilized countries of the world through the painting of the scene by the master Leonardo de Vinci. The scene above shows its enactment by the Cramer production of the Passion Play.

Electra Personals

Special to The Record News

ELECTRA, Texas, April 29.—Mr. and Mrs. John Tennis made a business trip to Olney Sunday.

Mrs. A. P. Morrow and son, A. P. Jr., of Amarillo, spent the week with Mrs. Morrow's parents, Mr. and Mrs. T. J. Storey. Mrs. Joe Hannah and small daughter, Patsy Joe, returned home with them for a short visit.

Misses Veda Brown, Ruth Tunnel and Edith Aulridge were Wichita Falls visitors Saturday.

M. A. Green is reported to be recovering rapidly from a serious illness.

Mrs. Rufus Goodman and daughter, Myrtle of Leonard, Texas, are visiting friends in Electra this week.

J. H. Harris is reported to be improving at Excelsior Springs, Mo., where he is undergoing medical treatment.

Paul Rogers was a Wichita Falls business visitor Friday.

Mr. and Mrs. W. S. Green and son, Billy Jr., of Pampa, and Mr. and Mrs. C. A. Green of Wichita Falls were visitors this week in the home of their parents, Mr. and Mrs. M. A. Green of Woodruff Heights.

Mr. and Mrs. T. R. Shaw and daughter, Eva, and Mr. and Mrs. Snow Johnson returned Sunday from Leonard, where they had been called by the death of Mrs. Shaw's mother, Mrs. Tom Shaw.

BLUE CURTAIN PLAY TONIGHT

College Club to Present "The New Poor"

"The New Poor," by Cosmo Hamilton, a three-act standard comedy, is to be presented by the Blue Curtain players of Wichita Falls Junior college Tuesday night at the college auditorium at 8 o'clock. An all-star cast in which every student has experience in some preceding play has been assembled, according to Miss Juanita Kinsey, director.

The story is built around the dramatic conflict between two groups who apparently are in harmony only to find that things are not what they seem. A group of Russian nobles out of jobs are employed by an American family out of servants. Some members of the respective groups are smitten by cupid and many interesting comic and dramatic situations result. The plot holds enough story and mystery interest to hold an audience every minute of the performance, according to impressions received from rehearsals.

The cast includes Lloyd Wyatt, one of the outstanding finds in college dramatics here, Jim Tom Banton, Ameel Kouri, Lela Belle Jenkins, Gaylord Giles, Morris McAfee, Marjorie Hines, Brunhilde Holmgren, Mary Louise Staley, Katherine Keller, Elva Remington and Arvil Davis. Proceeds of the play are to go toward a fund for purchase of additional stage equipment.

Master Lough, famous boy soprano of London Temple church, gains diversion by going to music shops for his own phonograph records, then listening to gossip about his singing.

STUDENTS GIVE FETE TODAY

Crowded Program For 'Appreciation' Movement

(Continued From Page One)

special programs for the May Day demonstration.

All hospitals and clinics of the city will welcome visitors for the inspection of facilities offered here, it was announced. Attention will be called to the unusually varied department of medical and surgical practice represented in the membership of the Wichita County Medical society, which totals more than 80 persons, representing the cities of Electra, Burkburnett, Iowa Park, and Wichita Falls. This society meets on the second Tuesday of each month, the programs being devoted to instructional papers and round table discussions of current questions pertinent to modern practice. It was stated that there are 65 physicians in this city alone.

The city's equipment includes three general clinics, one baby clinic, eight specialists in ear, eye, nose and throat health; three offices devoted to diseases of infants and children; two specialists in urology, one proctologist, and three X-ray and clinical laboratories.

Musical Program

One department of the city's fine arts' personnel will be represented in a concert to be given Tuesday evening at 8 o'clock in the auditorium of the new First Methodist church by a group of the community's foremost artists. The program, which has been arranged by Erwin F. Bohmfalk, musical director of the First Methodist church, R. E. Shepherd, and W. E. Young, will present Mrs. J. W. Akin Jr., organist; Miss Dorothy Greathouse, dramatic soprano; Miss Katherine Orr, accompanist; the Wichita Falls Women's Quartet; Mrs. A. H. Mahaffey, accompanist; and Stanley Miles Raub, violinist, in the following program:

(A) Grand Processional March .... Gounod
(B) Scherzando (Dragon Flies) .... Gillette
Mrs. J. W. Akins Jr.
(A) Good Night, Good Night, Beloved .. .. Pinsuti
(B) Drink To Me Only With Thine Eyes .... Arranged by Hans Lichter
Wichita Falls Women's Quartet
Mrs. P. M. Cordwell, first soprano; Mrs. R. M. Wilhite, second soprano; Mrs. C. H. Evans, first contralto; Mrs. J. E. Stratton, second contralto; Mrs. A. H. Mahaffey, accompanist.
The Last Rose of Summer—from "Martha" .... Flotow
Mrs. J. W. Akins Jr.
(A) Legende .... Wieniawski
(B) Mazurka (Obertass) ...... Wieniawski
Stanley Miles Raub
Mrs. J. W. Akin Jr., Accompanist
(A) At the Well .... Hagerman
(B) Lullaby .... Clutsam
(C) Polonaise (Mignon) .... Thomas
Dorothy Greathouse
Katherine Orr, Accompanist
(A) American Rhapsody ...... Pietro Yon
Mrs. J. W. Akin Jr.

Monday's appreciation week program was marked by an attendance of 300 local business and professional men at a "keynote" luncheon held at noon in the Wichita club, and the distribution of 5,000 "I Believe in Wichita Falls" buttons throughout the city by members of the Girl Reserves.

Praise for Junior C-C

Numerous speakers delivered short addresses at the meeting Monday noon, expressing complete faith in the present and future opportunities offered by this city, and pleading for the same energy and confidence with which the development of the community was supported during the period of rapid oil development.

Carter McGregor declared that the junior chamber of commerce "is filling a long felt want in the city of Wichita Falls." J. C. Mytinger also commended the possibilities of the junior organization in further development of the city. "We must adopt again the dreams we had a few years ago," said Luther Hoffman. "We were spoiled by prosperity. Our recent experiences should put us back on solid ground, and help us to get our business on a conservative basis." J. Wilkie Talbert, Harry Hines, W. R. Hamilton, J. W. Akin, mayor, and Dr. Floyd A. Bash were other speakers at the luncheon.

Members of the Ad club met with the junior chamber of commerce Monday noon in place of their weekly luncheon on Tuesday.

TALKIES FOR HERB

White House Equipped For Presentation of Sound Films

WASHINGTON, April 29. (INS)—Preparations are being made to show "the talkies" in the White House.

The executive mansion is being wired for production of sound pictures, and shortly President Hoover expects to have his private sound-operator functioning for presidential entertainments.

E. L. Johnson, chief petty officer of the navy, who formerly was attached to the yacht Mayflower, has been detailed to New York to study operation of the sound movies, with a view to future White House duty.

CONTRACT LET FOR BRIDGES

Work on Clara Road To Cost $5,342

Contract for the construction of two small bridges and for eight concrete culverts along the Clara-Wilbarger road in precinct 3 was let to the C. P. Gibbs construction company for $5,342 at the regular meeting of the county commissioners court Monday. The negotiations were completed with the understanding that the builders were to employ local labor. Work is to begin at once. The only competing bid was from the Burgess and Gilstrap company for $5,431.43.

The court approved the $5,000 bond of Paul Barnett, newly appointed county auditor to succeed E. P. Walsh. They accepted proposals made by Mr. Walsh to the effect that no successor be appointed to James Jones, former assistant auditor, released from the staff last week. Mr. Walsh said that for the remaining two months of his term he would handle the work with the assistance of J. G. Gowdy and Edwin Waldon, already a part of the staff. Mr. Barnett will take office on July 1.

TEXAS SOLONS START TO WORK

Moody Adds Two Subjects For Consideration

(Continued From Page One)

to consider the bills before it. Senator Holbrook of Galveston put in his bill, sponsored during the regular session by Governor Moody, on the first day of the session.

Three Pen Measures

The house has three penitentiary bills before it and a sub-committee of seven has been appointed to frame a committee substitute as a proposed compromise between all factions. The committee was unable to hold a meeting today, however.

Governor Moody said he intended writing a bill more clearly setting out his views on concentration, but Holbrook, who heretofore has represented the governor's ideas of prison concentration said he did not believe the governor had a bill in mind and that he felt he would support his (Holbrook's) measure.

AGITATION RESUMED FOR SUNDAY MOVIES

AUSTIN, April 29. (AP)—A resolution asking Governor Moody to submit to the legislature the matter of legalizing Sunday moving picture shows was passed out of the committee on criminal jurisprudence today.

Representative Woodall of Marshall had introduced in the house floor a resolution calling on the governor to enforce the law prohibiting Sunday shows, and it was referred to the committee, of which Woodall is chairman.

Keller of Dallas amended the resolution in committee to eliminate the request for enforcement and substitute an appeal for submission of the subject matter so a law permitting Sunday shows could be passed.

A law giving cities the right to legalize Sunday shows, passed by the regular session, had been vetoed by the governor on the ground that it was unconstitutional in that a city could not be given authority to pass an ordinance in conflict with state laws.

A Chinese laundryman of Boston became angry at two fellow workers and threw oil on them, setting them afire. He was indicted for arson.

A pistol once owned by Gen. Stonewall Jackson has been presented the confederate museum at Richmond.

Iowa Park Society

Gleaners Class Meets

The Gleaners class of the First Baptist Sunday school held a business meeting Tuesday afternoon at the home of Mrs. C. J. Stanford, on West Cleveland avenue. The meeting opened with prayer by Mrs. J. L. Clayton, after which the following officers were elected: Mrs. J. E. Humphries, president; Mrs. Buck Stalcup, first vice president; Mrs. Fred Walton, second vice president; Mrs. W. E. Jordan, third vice president; Mrs. H. C. [illegible], secretary; and Mrs. S. R. Claybrook, reporter. After the business dainty refreshments were served to all present.

Wall paper at Decorators.—Adv.

Lacquer at Decorators.—Adv.

WANT ADS
are economical

MAJESTIC CLEANERS
Cash and Carry Cleaned and Pressed 50c
Call for and Deliver Cleaned and Pressed 75c
Suits, Coat Suits, Overcoats, Plain Long Coats, Plain Wool Dresses
25c .... Pants 40c
75c ...... Plain Silk Dresses $1.00
WE DO OUR OWN CLEANING
[illegible] Harrison St. C. R. COLLINS Phone [illegible]

Dr. White's Sanitarium
FOR NERVOUS AND MENTAL DISORDERS
Alcohol and Drug Addictions
Wichita Falls, Texas

F. S. WHITE, M. D.
Medical Director
Resident Physician
Formerly Superintendent State Lunatic Asylum Austin, Texas
Southwestern Insane Asylum San Antonio, Texas
Wichita Falls State Hospital, Wichita Falls, Texas

C. W. STEVENSON, M. D.
Consulting Internist

A new, absolutely fire-proof building that has been carefully planned and constructed to meet the demands for the best care of these patients. Four separate units for the proper classification of patients. Well furnished throughout with new and modern equipment.

The services of a competent pathologist and technician are available, and every patient will be thoroughly examined in order that a correct diagnosis may be made and the proper treatment instituted.

Wichita Falls Clinic Hospital

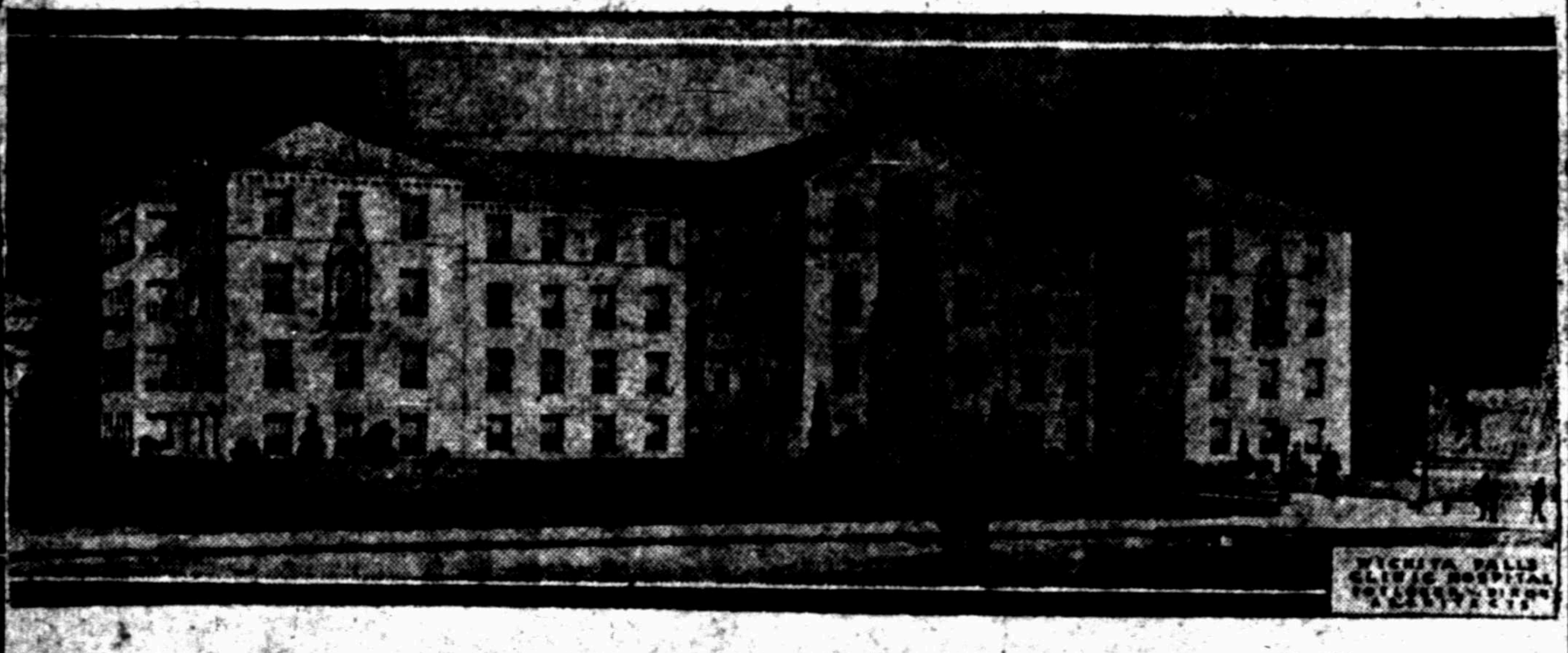

Extends Sincere Appreciation

The Wichita Falls Clinic Hospital sincerely appreciates the confidence and recognition given the institution by the citizens of Wichita Falls and the surrounding territory.

Your loyal support during the three years the Hospital has been open has been responsible for our growth and has made possible the recent expansion of our building and additional equipment.

It is the desire of this institution to do its part along with other hospitals in furnishing to the community the most modern and approved facilities for the diagnosis and care of the sick and injured.

STAFF
EVERETT JONES, M. D.
Q. B. LEE, M. D.
O. B. KIEL, M. D.
J. C. A. GUEST, M. D.
W. L. PARKER, M. D.
J. B. NAIL, M. D.
A. F. LEACH, M. D.
R. B. WOLFORD, M. D.
C. A. WILCOX, M. D.
W. B. WHITING, M. D.
J. E. KANATSER, M. D.
P. B. STOKES, M. D.
C. S. SHIRLEY, M. D.
P. K. SMITH, M. D.
EVA M. WALLACE, R. N., Supt.
R. D. THORN, Business Mgr.

Wichita General Hospital

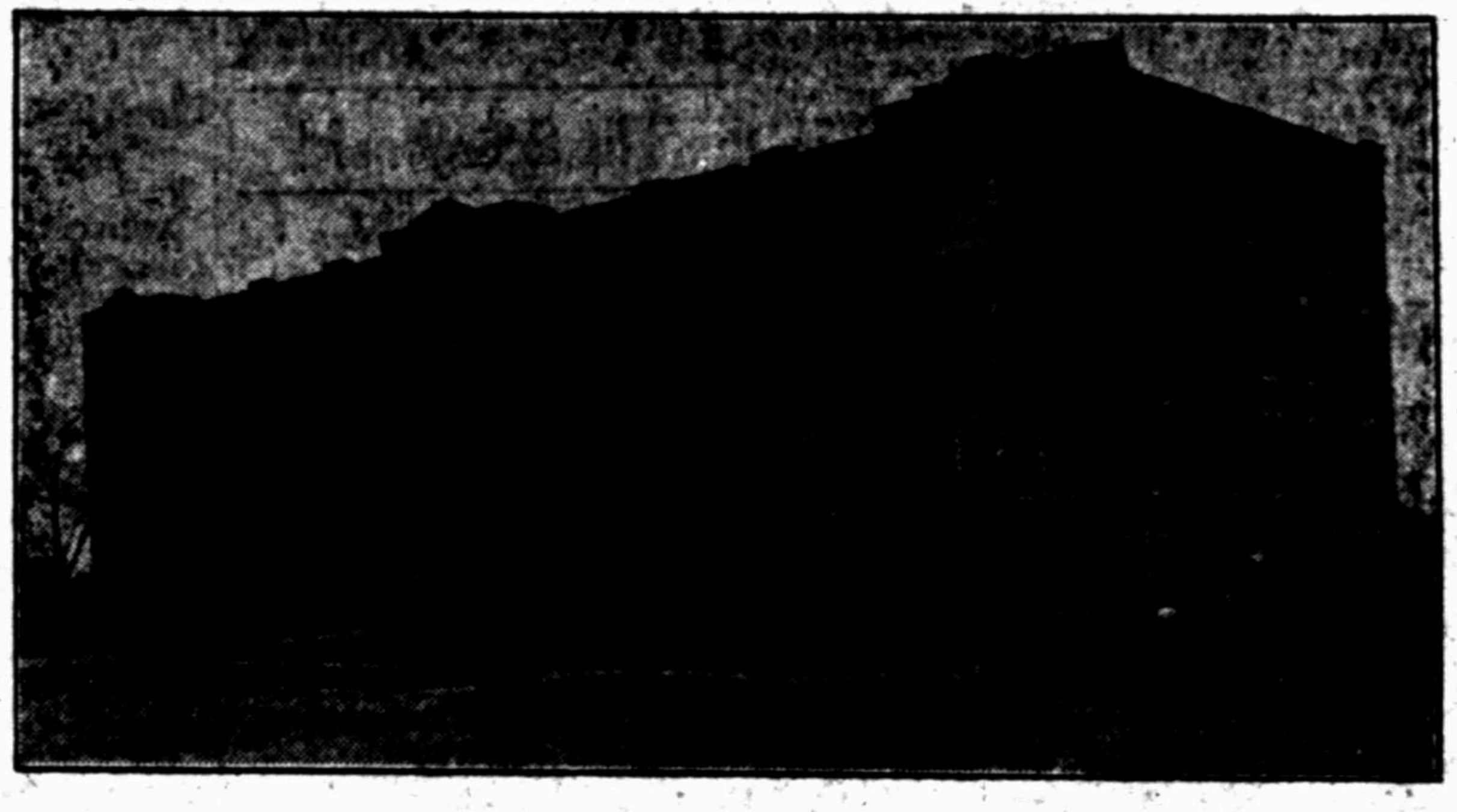

Open House

The Wichita General Hospital cordially invites the public to be present at the "Open House" to be held at the hospital Tuesday, April 30, from 2 to 5 p. m.

The special feature will be the Children's Welfare Clinic for all children of pre-school age who were born in this hospital. Dr. W. J. Masters, Children's Specialist, will conduct the clinic free to all pre-school children born in this hospital.

GALERIA HURLS SPUDDERS TO THREE STRAIGHT FROM STEERS

WICHITA COPS BY 6-4 SCORE

Galloways Open Three-Day Stand Today at Houston

Special to The Record News.

DALLAS, April 29.—Chick Galeria, the slender, bespectacled lefthander from Abilene, today won his second ball game in four days from the Dallas Steers. While the Spudders batted Grimm off the hill in seven innings, Galeria hurled effectively and kept the nine Bovine hits well scattered. Galeria was credited with beating Dallas Friday when he hurled great ball several innings as relief chucker.

Today's 6 to 4 victory in the one-game series gave Wichita Falls four out of five and three straight wins in contests with the Steers.

Grandpa Lapan led the Spudder attack today with three hits, which more than compensated for two errors. Turgeon and Swenson each maced a pair of knocks, one of which went for two bases. Bennett, Sullivan and Benton each clouted a double.

Hap Morse was the leader of the Dallas offensive with three hits, one a double. Flaskamper had two safe hits.

The defensive play of both clubs was loose, the Spudders making four errors and the Steers three.

Steers Score in First

Dallas scored the first run in the first inning. Flaskamper singled to center after one was out. Swenson threw out Rosenthal, Flaskamper going to second. Jeffries singled to center, scoring Flaskamper.

The Spudders tallied two in the second. Bennett led off with a double to left and advanced to third while Morse was throwing out Stapleton. Swenson hoisted to Moore, scoring Bennett. Sullivan hit to left for two bases and scored on Lapan's one-base blow to the same territory.

The Steers tied the score in their half. Boggess doubled to left with one out and scored on Mealey's single to left.

Benton opened the third with a two-base smack to deep left and sped home on Turgeon's whack to Boggess' garden, to give the Spudders a 3-2 lead.

Galloway's gallopers tallied again in the fourth. Lapan beat out a hit to third after one was out. Galeria bunted and both runners were safe on Grimm's late throw to second to catch Lapan. Benton flied to Moore. Turgeon doubled to left, scoring Lapan.

Dallas threatened in the fifth with a tally. Mealey, first up, was hit by a pitched ball. Grimm singled to left, Mealey stopping at second. Grimm was run down after a throw to first by Lapan, Mealey going to third. Morse singled to right, scoring Mealey.

Spudders Win in Seventh

The Spudders put the game on ice in the seventh with a brace of runs. Fitzgerald started it with a single to right. Bennett bunted down the first base line and both runners were safe on Flaskamper's error. Stapleton bunted and Davis threw wildly to first, Fitzgerald scoring, Bennett going to third and Bud perching safely on first. Swenson singled to left, scoring Bennett.

Milt Stock's home nine scored one in its seventh, when Morse doubled to center after two were out and tallied on Flaskamper's single to left.

Today's victory sent the Spudders into fourth place and shoved the Steers into the second division.

The Spudders left tonight for Houston, to open a three-day stand tomorrow. The Buffs went into second place by winning today, with Shreveport dropping to third.

Brave Chief

Not the least interesting member of the marvelous Boston Braves, who have upset predictions by occupying a high place in the flag race, is their president-manager, Emil Fuchs. Although he has been chief owner of the Braves for several years, he is without previous practical baseball experience and his decision last winter to lead his club on the field caused lots of comment and some ridicule in baseball circles.

Three Straight

Wichita Falls—	Ab	R	H	O	A	E
Benton, ss	4	1	1	3	3	0
Turgeon, 2b	5	0	2	3	4	1
Fitzgerald, cf	4	1	1	2	0	1
Bennett, lf	4	2	1	1	0	0
Stapleton, 1b	3	0	0	11	1	0
Swenson, 3b	4	0	2	2	3	0
Sullivan, rf	5	1	1	2	0	0
Lapan, c	4	1	3	3	1	2
Galeria, p	4	0	0	0	3	0
Totals	37	6	11	27	15	4

Blankenship batted for Frasier in ninth.

Glazner batted for Johnson in ninth.

Dallas—	Ab	R	H	O	A	E
Morse, 2b	4	1	3	1	5	1
Flaskamper, ss	5	1	2	3	5	1
Rosenthal, rf	2	0	0	2	0	0
Johnson, rf	0	0	0	0	0	0
Jeffries, 3b	4	0	1	0	0	0
Davis, 1b	3	0	0	14	1	1
R. Moore, cf	4	0	0	4	0	0
Boggess, lf	4	1	1	0	1	0
Mealey, c	2	1	1	3	1	0
Grimm, p	2	0	1	0	1	0
Frasier, p	0	0	0	0	1	0
xGlazner	1	0	0	0	0	0
xStock	1	0	0	0	0	0
xJ. Moore	0	0	0	0	0	0
xBlankenship	1	0	0	0	0	0
Totals	33	4	9	27	15	3

Stock batted for Grimm in seventh.

J. Moore batted for Rosenthal in seventh.

Wichita Falls .... 021 100 200— 6
Dallas .... 110 010 100— 4

Two base hits—Bennett, Sullivan, Boggess, Benton, Turgeon, Morse. Stolen base — Turgeon. Sacrifices — Rosenthal, Swenson, Galeria. Hits and runs—Off Grimm 11 hits, 6 runs, (4 earned) in 7 innings; Frasier no hits, no runs in 2 innings. Losing pitcher—Grimm. Struck out—By Galeria 3, Grimm 2. Bases on balls—Off Galeria 3, Grimm 2, Frasier 2. Batsmen hit—By Galeria (Mealey), Frazier (Fitzgerald). Left on bases—Wichita Falls 12, Dallas 8. Time of game—2 hours. Umpires—Donahue and Kane.

4th Cub Catcher On Hospital List

Schulte Injured, Angley Is Only Able Receiver

CINCINNATI, Ohio, April 29. (US)—John Schulte, spiked yesterday in a play at the plate, will not be able to resume his catching duties with the Chicago Cubs for several days, it was announced tonight. The Cubs now have four catchers on the crippled list—Hartnett, Gonzales, Grace and Schulte.

This leaves the Cubs with only the inexperienced Tom Angley as their solitary catcher. McCarthy may make another emergency deal for a backstop if Schulte is not improved by tomorrow night, it was understood.

Baer Facts

By ARTHUR "BUGS" BAER

NEW YORK, April 29.—The administration farm bill passed through Washington with flying colors and marginal corrections.

The farmers now inherit five hundred million dollars of the best kind.

Five hundred million dollars ain't hay. Leastwise, you never see it in stacks like that.

The darby will go into a stabilized fund which is called a camouflaged subsidy. Call it anything you want, but pass the pitchforks.

The opponents of the measure call it a sugar-coated pill.

It's more than that. It's a whole drugstore smothered in cream.

The farm is now a government reservation and no clover-kicker can milk a cow without first putting it to a vote.

The boys are entitled to uniforms and will drill around the mangled terrace in close order formation.

A farm is now a stabilized corporation and the suburban executives of the cabbage patches will no longer have to pray for rain when they can afford champagne.

The first thing we advise the boys to do is to paint their barns red, white and blue and hire the chorus of the Metropolitan opera house to call their hogs.

The scarecrows are wearing high hats this spring. There's an easy chair in the cyclone cellar.

Now that they have decided to scrap the navy they can also scrap the plows.

What's the use of getting the cricks in your shoulder blades from jerking weeds when there is already a bumper crop in the treasury?

When the farmer calls up his congressman and asks for free seeds, the representative will throw open the storm doors on his pocketbook and ask:

"How do you want your free seeds? Tens, twenties or fifties?"

There is only one way to keep the boys on the farm now. Steal their spark plugs.

The farmer has not only come into his own but he has grabbed some of ours.

The debentures were pressed and ironed and the five hundred million is spick and span without a wrinkle.

There is only one thing we want to state about that five hundred million.

We hope that the boys spend some of it on their farms.

Loughran's Pilot Rates Tom Highly

PHILADELPHIA, April 29. (UP)—Joe Smith, manager of Tommy Loughran, lightheavyweight champion, in a talk tonight over the radio, listed the eight leading heavyweights and lightheavyweights as follows:

One, Tommy Loughran; two, Jack Sharkey; three, James J. Braddock; four, Paolino Uzcudun; five, Young Stribling; six, Max Schmeling; seven, Johnny Risko; eight, Jim Maloney.

Smith said Loughran was the only boxer in the group who had not lost a bout during the past five years. He explained his high rating of Braddock, lightheavyweight contender, by saying that he believed the hard-hitting Jersey City boy had enough strength and skill to defeat all of the men rated below him.

Paducah Wins in 15th From Sweetwater, 5-4

Special to The Record News

PADUCAH, Texas, April 29.—A hotly contested game of baseball here yesterday stretched out to 15 innings before Paducah defeated Sweetwater by a score of 5 to 4. They tied up at 4 all in the seventh inning and Paducah nosed out in the 15th.

Batteries: Sweetwater, Walker and Webb; Paducah, Bridwell and Bridwell.

Birdwell got 14 strikeouts.

Estelline will play here next Wednesday.

LEAP KILLS SHERIFF

SAN DIEGO, Cal., April 29. (UE)—Sheriff James C. Byers of San Diego county, veteran peace officer and well known throughout the southwest, ended his life today by leaping from a fourth-story window of a hospital where he was a patient.

PADUCAH CHILD KILLED

PADUCAH, Texas, April 29. (AP)—Margarette Blake, 3, was killed here last night when she was struck by an automobile as she ran across a street.

CUBS CAPTURE 6-INNING GAME

Rain Helps Waco Beat Exporters, 4 to 2

WACO, April 29. (AP)—Rain aided the Waco Cubs to a 4 to 2 victory over the Beaumont Exporters here today. After tying the score at 2-all in the fifth inning, the Cubs came back in the sixth to score two more. The game was called when two were out because of rain. Score:

BEAUMONT	Ab	H	C	E
Akers,ss	3	0	6	0
Lamb,r	3	1	3	0
Easterling,l	2	1	0	0
Huber,3	3	0	1	0
Hanson,1	2	1	7	1
Petrie,m	1	1	2	0
Wiley,c	2	1	5	0
Tucker,2	2	0	6	0
Riviere,p	2	0	0	0
Flowers,l	1	0	0	0
Totals	21	5x28		1

WACO	Ab	H	C	E
Mellano,2	3	1	5	1
Sanguinet,m	2	2	3	0
Blackerby,r	3	2	1	0
Johnson,l	2	0	2	0
Vigare,3	2	0	5	0
Battle,1	2	1	9	0
Heath,c	2	2	1	0
Windle,ss	2	0	4	0
Caldwell,p	2	0	2	0
Totals	20	8	32	1

Beaumont .... 101 100— 2
Waco .... 011 012— 4

C—Denotes fielding chances.

Runs—Huber, Petrie, Sanguinet, Blackerby, Heath 2. Two base hits—Heath, Hanson. Earned runs—Waco 4, Beaumont 1. Left on Bases—Waco 4, Beaumont 2. Home runs—Petrie, Heath, Sanguinet. Bases on balls—Off Riviere 2. Struck out—Riviere 3. Double play—Johnson to Windle to Vigare. Sacrifices—Petrie, Vigare, Battle. Wild pitch—Riviere.

ERRORS BEAT INDIANS

SAN ANTONIO, April 29. (AP)—Although the San Antonio Indians swatted Paul Wachtel for 15 hits and were helped along with five bases on balls, they let the Houston Buffaloes beat them in the final game of the series today, 9 to 5, by loose fielding. Score:

HOUSTON	AB	H	C	E
Hock,3b	5	2	5	0
William'n,rf	4	2	0	0
Martin,cf	5	1	3	0
Burris,1b	5	2	9	0
Jordan,2b	5	1	5	2
Cotelle,lf	5	1	2	0
Snyder,c	5	3	8	0
Benson,ss	4	0	6	0
Wachtel,p	4	0	1	0
Totals	42	12	39	2

SAN ANTONIO	AB	H	C	E
Ballew,2b	4	1	8	1
Mulleavy,ss	4	2	7	3
Nason,lf	5	1	7	0
Grimes,1b	4	3	5	0
Wetzel,cf	4	2	4	1
Mulvey,rf	1	0	0	0
Tate,3b	5	3	0	0
Meyers,c	4	2	5	1
Walker,p	2	0	2	0
Kott,rf	4	1	3	0
xWarwich	1	0	0	0
Shea,p	0	0	1	0
xxArzatti	1	1	0	0
Totals	43	15	42	6

C—Denotes chances taken.

xBatted for Walker in fifth.

2xBatted for Shea in ninth.

Houston .... 014 003 100—9
San Antonio .... 010 111 001—5

Runs—Hock, Williamson 2, Marton, Burris, Jordan 3, Benson, Nason, Grimes, Tate 2, Meyers. Two-base hits—Grimes, Williamson, Martin. Three-base hits—Meyers, Parris. Double play—Benson to Burris. Innings pitched—Walker 5, 6 hits, 5 runs. Base on balls—off Wachtel 5, Walker 1. Struck out—Wachtel 6, Shea 1. Wild pitch—Walker. Losing pitcher—Walker. Left on base—Houston 7, San Antonio eleven.

CATS OUTHIT SPORTS

SHREVEPORT, April 29. (AP)—The Cats outslugged the Sports to win a free hitting game here today, 12 to 7. Manager Atz was chased in the sixth by Umpire Estill when the pilot protested a strike called against first basement Riley. Score:

FORT WORTH	Ab	H	C	E
Moore,m	6	2	5	0
Urban,3	4	1	3	0
Cox,r	5	2	0	0
Riley,1	5	3	12	0
Harrington,2	5	1	8	0
Bryan,l	4	1	2	0
Pierce,ss	5	2	7	0
Baker,c	4	2	2	0
Phillips,p	2	0	2	0
Whitworth,p	3	2	2	0
Totals	43	16	43	0

SHREVEPORT	Ab	H	C	E
Whelan,1	5	3	13	0
Hutson,l	5	3	3	0
McClanahan,r	3	1	3	0
Cashion,m	5	1	4	0
Holman,3	4	1	6	1
Deviveros,ss	4	0	2	0
Stewart,2	3	0	2	0
Starr,c	2	1	5	0
Wilkins,p	2	0	3	1
Wood,p	0	0	0	0
Thompson,p	2	0	1	0
Totals	36	10	42	2

C—Denotes fielding chances.

Fort Worth .... 020 134 002—12
Shreveport .... 000 421 000— 7

Runs—Moore, Urban 2, Cox 2, Riley 2, Bryan, Pierce, Baker, Whitworth, Whelan, Hutson, Cashion, Holman, Stewart, Starr, Thompson. Winning pitcher — Whitworth. Losing pitcher—Thompson. Two base hits—Holman, Riley, Hutson, Whitworth, Starr, McClanahan. Three base hits—Pierce, Cox. Home runs—Riley, Starr. Sacrifice hits—Baker, Holman. Double play—Harrington to Pierce to Riley. Stolen base—Moore. Bases on balls—Off Wilkins 1, Phillips 2, Wood 1, Thompson 1, Whitworth 3. Struck out—By Wilkins 1, Phillips 1, Whitworth 1, Thompson 2. Pitching record—Off Wilkins 4 hits, 3 runs in 4 innings; off Phillips 5 hits, 5 runs in 4 innings, (none out, 1 on in fifth); off Wood, 4 hits, 3 runs in 1 inning. Left on bases—Fort Worth 8, Shreveport 6.

The Scoreboard

TEXAS LEAGUE
RESULTS YESTERDAY

Wichita Falls 6, Dallas 4.
Houston 9, San Antonio 5.
Waco 4, Beaumont 2.
Fort Worth 12, Shreveport 7.

Standing

Clubs—	G	W	L	Pct.
Waco	15	13	2	.867
Houston	15	10	5	.667
Shreveport	15	9	6	.600
Wichita Falls	15	8	7	.533
Dallas	14	7	7	.500
Fort Worth	14	5	9	.357
Beaumont	15	4	11	.267
San Antonio	15	3	12	.200

Games Today

Wichita Falls at Houston.
Fort Worth at Beaumont.
Dallas at San Antonio.
Shreveport at Waco.

NATIONAL LEAGUE
Results Yesterday

Chicago 4, Cincinnati 3.
St. Louis 7, Pittsburgh 3.
Only games scheduled.

Standing

Clubs—	G.	W.	L.	Pct.
Boston	8	6	2	.750
Chicago	11	7	4	.636
St. Louis	12	7	5	.583
New York	7	4	3	.571
Philadelphia	9	4	5	.444
Pittsburgh	10	4	6	.400
Cincinnati	11	4	7	.364
Brooklyn	10	3	7	.300

Games Today

New York at Brooklyn.
Boston at Philadelphia.
Pittsburgh at St. Louis.
Chicago at Cincinnati.

AMERICAN LEAGUE
Results Yesterday

Philadelphia 10, New York 1.
St. Louis 3, Detroit 2.
Chicago 13, Cleveland 4.
Only games scheduled.

Standing

Clubs—	G.	W.	L.	Pct.
Philadelphia	10	7	3	.700
St. Louis	13	9	4	.692
New York	9	5	4	.556
Chicago	11	5	6	.455
Detroit	14	6	8	.429
Cleveland	12	5	7	.417
Boston	8	3	5	.375
Washington	9	3	6	.333

Games Today

St. Louis at Detroit.
Cleveland at Chicago.
Washington at New York.
Philadelphia at Boston.

AMERICAN ASSOCIATION

Columbus 5; Milwaukee 3.
Kansas City 9; Toledo 3.
St. Paul 4; Indianapolis 3.
Minneapolis 12; Louisville 4.

INTERNATIONAL LEAGUE

Montreal 16; Jersey City 0.
Newark 4; Toronto 3.
Reading 11; Buffalo 4.
Baltimore 10; Rochester 9.

FRENCH KICKERS WIN

PARIS, April 29. (UP)—France beat Germany at Rugby football today, 24 to 0.

The Marseilles Olympic team won the association football title by defeating the Paris club Francais in the final game, three goals to two.

The SPORTLIGHT

By GRANTLAND RICE

(Copyright, 1929, New York Tribune Inc.; Trademark Registered, U. S. Patent Office)

Added Chapters to "People I Don't Like"

People who eat their cheese with a knife,
People who never say "five" but "fife,"
And talk of "the kiddies" and "the wife."

Gilded youths with a permanent wave,
Oiled and curled and sleek and suave,
Men of the lounge, not men of the cave.
—Punch.

People who tell me, stroke by stroke,
Of every wallop and putt and poke
They took in beating another bloke.

People who tell me when I flub
A short approach to a bunkered nub—
"You lifted your head that time old dub."

People who show their noisy spleen
When I blow a trick in a bridge hand scene,
People who label a flush "all green."

When some one's telling a joke—a bird—
People who beat me by a word
To "that reminds me of one I heard."

The Main Job

It doesn't call for any great amount of genius to churn up interest in a boxing match or a fight, and get the populace steamed up over the matter. But when this is accomplished, getting the fighters to fight, is something else again.

With all seats taken and the tills overflowing with gold, the main actors then turn and hand you a "Sharkey-Stribling" or a "McLarnin-Miller" anti-climax that carries about as much melodrama as a half-stifled yawn.

Most of the boys are thinking of the next fight. The money for the one at hand is already in. You can lead 'em into the ring, but you can't make 'em swing. This may be good business on the part of the fighter and again it may not. The more the fight is ballyhooed the duller it turns out. No one expects every fight to be a thriller, but fighters collecting from $25,000 to $100,000 have got to put on something more than a dancing act, no matter how fancy the "light fantastic toe" might operate.

Just how any one can force a fighter to fight, to spill his stuff, with all the competition now at hand in five or six big cities, isn't the easiest problem in the world. There are only a few headliners or crowd pullers and there are six or eight promoters after them.

Many of the fighters or boxers or whatnots who have been guaranteed so much for a March show, have no idea of spoiling a good May or June date by taking any unnecessary chances. They figure the crowd will forget in a few days—and apparently the crowd does.

The more money that is crowded into the situation, the less chance taking there will be. The general idea is to clean up while the cleaning up is good.

The Crowd's Angle

No one expects to see another Ketchell or another Dempsey, tearing in to win or lose by a punch. Ketchells and Dempseys are extremely scarce. But neither should one be expected to see a boxer go entirely defensive in order to save himself for a later date.

It may be good business for a few months, but it can't last much longer. The promoters tell you they would like to be shown some way of making the boys get out and scramble.

In this respect they are still baffled. The fighters are not bothering much about it as long as the crowd continues to pack the scene and roll out the coin.

One trouble is that too many modern boxers think that $25,000 is only pocket change for taking a bow.

Measuring the Difference

Figure the difference that exists in a big money golf tournament. Here each player gets just what he earns from competition. To finish first he must beat a strong field. If he happens to have an off day he doesn't collect. He has to earn every dime he gets. What a different brand of entertainment there would be in the ring if the main entries had to earn their pay.

As it is now, a knockout means a big financial setback for the party knocked out. He has to make a new start and take a big cut in his next fight. The more money involved the more careful many of them figure they have to be. The big kick is that they are over-figuring.

It is going to take something more than the other seven American league clubs to cure Babe Ruth of the habit of collecting his share of the annual world series. The babe has had the habit so long that it has infested his entire system.

L. G. Hagen made his first bid for fame in the United States open of 1913, when he was about 20 years old. He gathered little glory in that championship and yet as an unknown he had a chance to win with only six holes left, when a wild brassie in a drizzling rain broke up his attack. A year later he was open champion.

The Next Champion

Jack Dempsey bounded to the front in a trifle over a year's time. Gene Tunney came along slowly. He was talked about as one of the A. E. F. champions around 1919. He was closely watched in action around 1921. It was not until 1926 that he won the title. Dempsey won his crown at the age of 24—Tunney at the age of 29.

What about the next champion? Will he come from a group made up of Sharkey, Schmeling and Paulino—or will he be some young hard-hitting, aggressive fighter who can box, hit and take it?

If the survivor of the present crop now in the spotlight doesn't show a 100 per cent improvement, he can hardly be rated as a champion, no matter how many he might eliminate. There should be no award made to some fighter who can out-stall the field, or out-wrestle it.

It is about time some new entry was emerging from the mass with more stuff than the others have shown. With a million waited to be picked up and stuck away in the bank, one might think the crop would be well above the average. Only it isn't. The more money there is in sight the more cautious the boys become. Apparently a modern fighter's first duty is to his own chin.

It seems to be about time that something was happening beyond the dull routine of the last year.

BRITAIN HOPES TO WIN GOLF

Lion Experts Turn Attention to Open Play

LONDON, April 29. (AP)—The Ryder cup matches completed and a surprising English victory the result, Britain's golfers turned today toward the open championship, starting at Muirfield May 6.

Encouraged by their success against Walter Hagen and his American Ryder cup team, British devotees of the game have hopes of checking the foreign invasion at Muirfield this year.

England's greatest golfing prize has gone to America for the last five years and seven times since 1921. The only break in the string of American successes came in 1923 when Arthur Havers nosed out Hagen by a single stroke.

However buoyed up English hopes have been, there is no disposition to discount the strength of the American contingent of 22 in the open.

Diavolo Captures The Dixie Handicap

PIMLICO, Md., April 29. (UP)—The Wheatley stable's Diavolo finished with a rush today to win the $25,000 added Dixie handicap by a nose from Victorian before a crowd of 15,000.

Diavolo, with Jockey Johnny Maiben up, covered the mile and three sixteenths in 2 minutes flat.

Victorian, the heavily played favorite, got away well and stayed in front until Diavolo began a drive for the barrier entering the stretch. Victorian finished five lengths ahead of W. J. Salmon's Disply which nosed out Sortie for the show.

Action in Mellon Case Is Again Postponed

WASHINGTON, April 29. (US)—Action on the Norris report declaring Andrew W. Mellon illegally holds office as secretary of the treasury was again postponed today after it had been debated a fourth time by the senate judiciary committee.

Philadelphian Urged For Post by Wilbur

WASHINGTON, April 29. (AP)—J. Henry Ccattergood, of Philadelphia, has been recommended to President Hoover by Secretary Wilbur for assistant commissioner of Indian affairs.

West Texas Loop Under Way Today

Bill Bean Sent to Ballinger As Manager

(By the Associated Press)

Six teams strained at their bonds yesterday as fans in West Texas league cities bought cardboards for the opening games of the season in an effort to win the opening day attendance cup. The season opens today with Ballinger, Coleman and Big Spring hosts to San Angelo Abilene and Midland respectively.

Each city claims a leg on the cup by virtue of advance preparations, and last year's figures seem in danger unless the weather man interferes.

Less than half the athletes who frolicked last year are among those on the rosters for the season's opening. Experts of the league say the fans will see better defensive work, and probably better hurling, with less fencebusting than last season.

A last minute change sent Manager Jack Holloway of Ballinger to an outfield job at Coleman, and Bill Bean, Abilene first baseman last year, to the management of Ballinger. Lee Stebbins is boss of the Coleman Bobcats.

Carl Williams has a well balanced team of Abilene Aces to face the Bobcats, and has a stronger pitching staff than last year. E. J. Payne and his Big Spring Cowboys have said little about what kind of a reception they will give Kal Segrist's invading Ponies from Midland, but the punch of the Cowboys has drawn favorable comment of the sport writers.

Mexicans Elude Border Patrols; But Are Nabbed

FORT WORTH, April 29. (UP)—Twenty-three Mexicans who slipped across the border from Mexico during the revolution were rounded up here Sunday by United States immigration officers. They will be deported to Mexico this week.

According to officers, the Mexicans made their way across the border some time during the last two weeks and managed to reach San Antonio. They came into Fort Worth Saturday night.

AUTOMOBILE LOANS

Money to loan on your car, you drive the car. Old loans refinanced, payments reduced, more money advanced. Easy monthly installments: one hour service. Reasonable rates.

RAY PUCKETT
817 Eighth St.

MACKS WHALE YANKS, 10 TO 1

Homers by Hass and Simmons, Help Win

PHILADELPHIA, April 29. (AP)—The Athletics handed the New York Yankees a 10 to 1 lacing today. Homers by Haas and Simmons, and Cochrane's triple with the bases loaded brought most of the runs. Bishop drew five successive walks. Score:

NEW YORK	Ab	H	C	E
Combs,cf	4	1	5	0
Koenig,3b	4	1	4	0
Ruth,lf	4	1	2	0
Gehrig,1b	3	0	8	0
Meusel,rf	3	0	0	0
Lazzeri,2b	4	1	3	0
Durocher,ss	3	1	4	0
Dickey,c	2	0	3	0
Jorgens,c	1	1	3	0
Johnson,p	1	0	0	0
Rhodes,p	1	0	4	0
Totals	30	6	37	2

PHILADELPHIA	Ab	H	C	E
Bishop,2b	0	0	3	0
Haas,cf	3	1	6	0
Cochrane,c	4	2	9	0
Simmons,lf	4	1	2	0
Hale,3b	4	0	1	0
Foxx,1b	4	3	11	0
Miller,rf	2	1	2	1
Dykes,ss	2	0	3	0
Walberg,p	4	0	2	0
Totals	27	8	39	1

C—Denotes fielding chances.

New York .... 100 000 000— 1
Philadelphia .... 004 100 05x—10

Runs—Combs, Bishop 3, Haas 2, Cochrane 2, Simmons, Miller, Walberg. Two base hits—Koenig. Three base hit—Cochrane. Home runs—Haas, Simmons. Base on balls—off Johnson 3, off Rhodes 5, off Walberg 1. Struck out—by Johnson 1, by Rhodes 2, by Walberg 5. Hits—off Johnson 5 in 2 innings (none out in 3rd), off Rhodes 3 in 5 innings. Losing pitcher—Johnson.

BROWNS WIN IN TENTH

DETROIT, Mich., April 29. (AP)—The St. Louis Browns defeated the Detroit Tigers, 3 to 2 in a 10-inning pitchers' battle here today. Score:

ST. LOUIS	Ab	H	C	E
Blue,1	4	2	13	0
O'Rourke,3	3	1	5	0
Manush,l	5	2	1	0
Schulte,m	5	1	1	0
Kress,ss	4	1	10	1
McGowan,r	4	2	4	0
Melillo,2	4	0	2	1
Dondero,2	0	0	1	0
Schang,c	2	0	6	1
Gray,p	4	0	3	0
xJenkins	1	0	0	0
Totals	36	9	46	3

DETROIT	Ab	H	C	E
Rice,m	4	2	1	0
Gehringer,2	5	0	10	0
Heilmann,r	5	3	3	1
Alexander,1	5	0	11	0
McManus,3	5	2	6	0
Johnson,m	5	1	2	0
Phillips,c	4	0	4	0
Schuble,ss	2	0	3	0
Richardson,ss	0	0	1	0
Sigafoss,ss	0	0	1	0
Sorrell,p	4	1	0	0
zStone	1	0	0	0
2zHargrave	1	0	0	0
Totals	39	9	42	1

C—Denotes fielding chances.

xBatted for Melillo in ninth.

zBatted for Schuble in sixth.

2z Batted for Richardson in ninth.

St. Louis .... 000 101 000 1— 3
Detroit .... 100 000 010 0— 2

Runs—Blue 2, O'Rourke, Gehringer, Heilmann. Two base hits—Heilmann 2; McManus, Blue. Three base hit—Blue. Base on balls—Off Gray 3, Sorrell 4. Struck out—By Gray 3, Sorrell 4.

CHISOX COP 3 IN ROW

CHICAGO, April 29. (AP)—The White Sox pounded four pitchers today to win their third straight over Cleveland. The score was 13 to 4. Score:

CLEVELAND	Ab	H	C	E
Jamieson,lf	4	0	0	0
Lind,lf	5	1	7	1
Averill,cf	5	3	7	1
J Sewell,3b	4	1	2	0
Falk,rf	4	2	2	0
Fonseca,1b	4	1	10	0
Tavener,ss	3	1	6	0
L Sewell,c	4	2	4	0
Miljus,p	0	0	1	1
Holloway,p	1	1	2	1
Grant,p	0	0	2	0
Moore,p	0	0	1	0
xMyatt	1	0	0	0
2xBurnett	1	0	0	0
3xPorter	1	1	0	0
Totals	37	13	44	4

CHICAGO	Ab	H	C	E
Metzler,lf	3	2	8	0
Kerr,2b	3	1	3	0
Kamm,3b	4	2	2	0
Clancy,1b	3	1	4	0
Hoffman,cf	3	1	4	0
Watwood,rf	3	2	4	0
Cissell,ss	5	2	5	0
Crouse,c	5	3	1	0
Lyons,p	3	0	0	0
Totals	33	14	31	0

C—Denotes fielding chances.

xBatted for Miljus in 2nd.

2xBatted for Holloway in 6th.

3xBatted for Grant in 8th.

Cleveland .... 020 010 001— 4
Chicago .... 400 130 23x—13

Runs—Lind, Averill, Falk, Fonseca, Metzler, Kerr 2, Kamm 2, Clancy 2, Hoffman 2, Watwood 2, Cissell, Crouse. Two base hits—Holloway, J. Sewell, Watwood, Crouse 2, Clancy, Hoffman. Home run—Kamm. Base on balls—off Miljus 2, Grant, Moore 1, Lyons 3. Struck out—by Grant 1. Hits—off Miljus 3 in 1 innings, Holloway 6 in 4, Grant 2 in 2, Moore 3 in 1. Losing pitcher—Miljus.

Hagen and Sarazen Cop British Charity Golf

LONDON, April 29. (AP)—Walter Hagen and Gene Sarazen won a minor golfing victory and an inestimable amount of British goodwill today in a charity exhibition match against Ted Ray and Roger Wetherhed, whom they defeated, 2 and 1.

After yesterday's hard play in the Ryder cup matches, Hagen and Sarazen left Leeds for London to keep their promise to play for the aid of the Prince of Wales hospital in London.

VIENNA, April 29. (UP)—Czecho-Slovakia eliminated Austria in the first round of the European Davis cup play, three matches to two, by dividing today's two singles matches.

DAILY DOPE

DAILY DOPE
LARRY DAILEY

THE ATTENDANCE at the double-header here Sunday was a pleasing surprise. And it was significant. More than 3,500 paid to see the Spudders take two games from the Steers. This following the ragged play of Galloway's men Saturday, when they handed the game to the Steers in the tenth inning, and disappointing performances ever since they came home last Tuesday.

It was significant, in that it shows that fans of Wichita Falls and territory are not to be stampeded by a few losses; that they recognize the potential worth of the Spudders.

Their reward was a couple of as sparkling ball games as one could see on any field.

◇ ◇ ◇

WICHITA FALLS PERSONALS

Another good thing about that double-header is that there won't be so many of my friends asking, "What's wrong with the Spudders?"

◇ ◇ ◇

Fans yesterday were replaying those games. Bud Stapleton's marvelous play at first base was a particular topic of conversation, as a bunch of boys whooped it up at the corner drug store.

◇ ◇ ◇

J. Alvin Gardner will join his club at Houston, where the Spudders today open a three-day stand.

◇ ◇ ◇

Electric fans have been installed at the Spudder alleys, Jim Galloway and Bill Newell, props.

◇ ◇ ◇

A. A. Dickson, genial manager of the Wichita club, was a visitor at the ball park Sunday.

◇ ◇ ◇

Alev Ross, boxing promoter, was in last night. He says his show tomorrow night will please the fans.

◇ ◇ ◇

Captain Boyle of Fort Sill, a member of the Southwestern champion Bluejackets of Wichita Falls, sustained a broken arm last week.

◇ ◇ ◇

Horrace Robbins, Charley Featherston and Lieutenant Borden, other members of the team, may be joined by a new player and enter the national championship tournament at Chicago.

Prizes Offered For Golf Meet

9 Trophies to Be Given in Amateur Tourney

Nine prizes for the open amateur golf tournament sponsored by the junior chamber of commerce as a feature of appreciation week, have been offered. The following are donors of the various prizes, which will go to medalist and winners and runnersups of three fights, and for a driving contest:

Noble-Little Hardware company, Hub Clothiers, Bailey-Moline Hardware company, Wages' store, W. B. McClurkan & Co., P. B. M. company, Perkins-Timberlake company, Zale's Jewelry company and Wichita Hardware company.

Weeks Park Golf club will be scene of the tournament. Qualifying scores must be in by next Sunday. An entrance fee of $1 will be charged. The entrance fee and qualifying scores may be handed to Phil Hesler, professional at the Weeks Park club; F. L. Randle, at the City National bank, or Ted Woolridge, offices on the eighth floor of the City National bank building.

Fencebusters

By United Press

Monday

Haas, Athletics, 1.
Simmons, Athletics, 1.
Kamm, White Sox, 1.

Leaders

Jackson, Giants, 3.
Wilson, Cubs, 3.
Blue, Browns, 3.
Hafey, Cardinals, 3.
Ott, Giants, 3.
Herman, Dodgers, 3.
Harper, Braves, 3.
O'Doul, Phillies, 3.

Totals

National League, 45.
American League, 37.
Totals, 82.

EL PRODUCTO
for real enjoyment

Mild

with an unvarying character that only a blend of the choicest tobaccos can give.

Bouquet
10c straight

WHAT SIZE PLEASE?
10c to 25c

Puritano Fino
2 for 25c

G. H. P. CIGAR CO., Inc.
Phila., Pa.

Distributors
BRANNON-SIGNAIGO CIGAR COMPANY
Dallas, Houston, San Antonio, Fort Worth

CARDINALS NIP ROVERS IN 8TH

Four Runs in Big Inning Lets St. Louis Win, 7-3

ST. LOUIS, April 29. (AP)—Aided by five passes and a wild pitch in the eighth inning, the St. Louis Cardinals scored four runs to defeat Pittsburgh, 7 to 3, today. Score:

PITTSBURGH	Ab	H	C	E
Jones,ss	4	1	3	0
L Waner,cf	4	2	2	0
P Waner,rf	4	2	0	0
Traynor,3b	4	1	4	0
Grantham,lf	4	2	1	0
Sheely,1b	2	0	7	0
Bartell,2b	4	1	8	0
Hargreaves,c	4	2	6	0
Grimes,p	1	0	3	0
Meadows,p	1	0	0	0
French,p	1	0	0	0
Brame,p	0	0	0	0
xComorosky	1	0	0	0
Totals	34	11	34	0

ST. LOUIS	Ab	H	C	E
Douthit,cf	3	1	2	0
High,3b	3	3	4	0
Frisch,2b	4	1	11	1
Bottomley,1b	4	1	7	0
Hafey,lf	3	0	2	0
Orsatti,rf	2	1	2	0
Holm,rf	3	1	0	0
Gelbert,ss	3	1	[illegible]	[illegible]
Wilson,c	3	0	[illegible]	0
Mitchell,p	3	1	0	0
Totals	32	10	42	1

C—Denotes fielding chances.

xBatted for Brame in 9th.

Pittsburgh .... 300 000 000—3
St. Louis .... 020 100 04x—7

Runs—Jones, P. Waner, Traynor, High, Frisch, Orsatti, Gelbert, Wilson, Mitchell 2. Two base hits—Traynor. Base on balls—off Grimes 11, French 7, Brame 1, Mitchell 2. Struck out—by Grimes 1, French 4, Mitchell 5. Hits—off Grimes 4 in 3 2-3 innings, off French 1 in 4 innings, off Meadows 2 in 2-3 innings, off Brame 1 in 2-3 innings.

CUBS DEFEAT REDS

CINCINNATI, April 29. (AP)—The Cubs forced the Reds back into losing ways again today, staging a sixth-inning slugfest to win, 4 to 3. Score:

CHICAGO	AB	H	C	E
English,ss	5	1	3	0
Beck,3b	5	1	1	0
Cuyler,rf	3	1	3	0
Hornsby,2b	4	2	3	0
Wilson,cf	4	0	4	0
Stephens'n,lf	3	2	3	1
Grimm,1b	4	3	7	0
Angley,c	4	1	10	0
Root,p	4	2	1	0
Totals	36	13	35	1

CINCINNATI	AB	H	C	E
Zitzmann,lf	3	1	0	[illegible]
zLucas	1	1	0	[illegible]
zzSwanson	0	0	0	[illegible]
Ash,p	0	0	0	0
Critz,2b	3	1	9	0
Walker,rf	2	0	1	0
Allen,cf	4	2	1	0
Kelley,1b	4	1	14	0
Dressen,3b	4	2	1	0
zzzPittenger	0	0	0	0
Ford,ss	4	1	5	0
Gooch,c	4	0	4	1
Donohue,p	2	0	3	0
Purdy,lf	1	0	0	0
Totals	32	9	47	1

C—Denotes chances taken.

zBatted for Zitzmann in eighth.

2zRan for Lucas in eighth.

3zRan for Dressen in ninth.

Chicago .... 000 004 000—4
Cincinnati .... 100 000 020—3

Runs—Cuyler, Hornsby, Stephenson, Grimm, Zitzmann, Swanson, Purdy. Two-basehits—Ford, English, Hornsby, Critz. Three-base hit—Root. Base on balls—off Donohue 3; Root 2. Struck out—by Donohue 2; Root 8. Hits—off Donohue 12 in 8 innings; off Ash 1 in 1 inning. Losing pitcher—Donohue. Time—1:55.

Ryan Beats Healdton; Victors Want Games

RYAN, Okla., April 29.—The Ryan baseball team defeated Healdton Gushers, 7 to 2 here yesterday. Lewis struck out 13 for Ryan. Kirkpatrick and Heath featured defensively. The Ryan team wants games with independent nines. Communicate with Otto G. Bound, secretary.

One-Armed, One-Legged Man Pitches and Wins

LUMBERTON, N. C., April 29. (AP)—Dick Norment has no right arm and no left leg but he employed his left arm and right leg to pitch nine innings of baseball for Lumberton High school against Clarkston High school, winning 8 to 1.

He allowed two hits.

"Orgatone Was the Right Medicine in My Case," Says Mrs. Balthop

Many Well-Known Wichita People Unhesitatingly Testify to Its Merits

When one does not digest their food and the blood becomes thin and every organ of the body soon feels the effect, the result is nervousness, sleeplessness, headaches and various other symptoms of the body. Unless the stomach is given aid at this stage, very grave illness is sure to follow.

Orgatone, the scientific bile treatment, really puts bad stomachs in order; overcomes indigestion, dyspepsia, gas, heartburn, and fermentation of food; and not only acts on the stomach, but the liver and kidneys and eliminates rheumatism from the blood.

Actual statements from hundreds of local people who have used this remedy with success, are more conclusive than all the scientific data in the world. Readers then may have no difficulty in substantiating and verifying them. Take for instance, the statement of Mrs. J. C. Balthop, of 1420 N. Seventh St., Wichita Falls, Texas, who is employed at the City Cafe at Burkburnett, says:

"I have suffered for fourteen years, with stomach trouble and indigestion. I had a very poor appetite and what little I did eat, would ferment on my stomach and gas would form until I could hardly get my breath. I had headaches all the time, and heart burn bothered me all the time. I couldn't eat any sweets at all, and was extremely nervous, and had a bad case of constipation. I honestly took a purgative every night for fourteen years, or I wouldn't have any action at all.

"Orgatone was recommended to me, and I began taking it. I haven't taken a whole bottle and you should just see me now. I eat anything I want now, and even sweets don't bother me as they did. I do not have heart burn at all, and all of my terrible sick headaches are gone. I never get tired as I used to, and just feel fine all the time, and really feel like working. I'm not nervous at all, and my constipation has been relieved. I sleep fine every night, and feel refreshed and rested when morning comes. I have gained in strength and just feel a lot better in every way. Orgatone has helped me, and I am telling all of my friends about it, and there isn't a day passes but what I don't say something to somebody how wonderful it is. I am glad to give this statement."

Genuine Orgatone is not a so-called patent or secret remedy but a new scientific treatment and is sold in Wichita Falls exclusively by the Allison's Drug Store, under the personal direction of a special Orgatone representative.—Adv.

Health And Diet Advice

By DR. FRANK McCOY

Author of "The Fast Way to Health"

Questions in regard to health and diet will be answered by Dr. McCoy who can be addressed in care of this paper

(Copyright 1929 by The Bell Syndicate Inc.)

Floating Kidneys

Floating kidneys were more often found during the period when corsets were fashionable, but they are by no means rare even today. Approximately seven times as many women as men are affected by floating kidneys, probably because a floating kidney is usually associated with other abdominal prolapsus, a condition most frequently found in women because their muscles are usually less developed than those of the sterner sex.

Many people have floating kidneys without noticing any symptoms of distress, and the floating kidney is often discovered during the doctor's examination for other troubles. A patient who has been told that he has a floating kidney may worry a great deal about the condition, but there usually is little harm produced by the misplacement of either one of the kidneys.

In most textbooks of anatomy, the kidneys are described as being about even with the space between the twelfth thoracic and the third lumbar vertebrae, with the right kidney on a little lower level than the left, just in front of the lowest ribs. Having examined many thousands of cases, my experience has convinced me that the right kidney is naturally located two or three inches below the place assigned to it by anatomists. Out of thousands of cases examined, I have found this to be the rule except with those who are abnormally fat, in which case both kidneys may be out of their normal positions.

Sometimes a kidney may descend as low as the hip bone, so that there is danger of a serious blocking or urine because of the twisting of the ureter which carries the urine to the bladder. This does not usually happen, but, should it occur, a surgical operation is usually advised and the kidney is anchored into what is considered its proper position. The danger of having this kink of the ureter occur as a result of a prolapsed kidney is entirely unnecessary if the patient is willing to devote a moderate amount of time and energy in systematically developing the muscles of the abdomen.

If either kidney is found to be very low, the proper treatment is to go to bed for two or three weeks, keeping the hips slightly elevated and, while in this position, doing all of the different exercises which will develop the abdominal muscles. It is a good plan to use a milk diet during this time, using as much as six quarts daily. This well keep the intestines filled and will assist in the formation of fat around the kidneys which assists in holding them in their proper position. I would not advise a milk diet for this purpose unless the patient is also willing to take the abdominal muscle-developing exercises. If the floating kidney patient is unable to take this rest in bed, some good results may be obtained by living on a well balanced diet and endeavoring to strengthen the abdominal muscles from exercising.

Although a wandering kidney can be benefited by any kind of "stuffing diet" taken while lying in bed, this condition will not be permanently remedied unless the patient keeps his abdominal muscles strong by using exercises while lying on the back. When the fattening treatment, alone, has been used, the patient will be in a weakened condition when he finally gets up, and the kidney will finally slip back into its prolapsed condition.

QUESTIONS AND ANSWERS

(Blushing and Pep)

Question—A Young Fellow asks: "Would you please tell me if there is any cure for blushing? I have mixed in with plenty of company all of my life but still that doesn't improve my self-consciousness any. And can you tell me what is the cause of not having any pep or energy? I have always been like this as long as I can remember.

Answer—There is no special connection between your blushing and your lack of pep. I have plenty of pep and I am a good blusher too. For increasing your energy, take more physical exercise and develop a strong body. The aggressive extrovert who knows it all hasn't a blush in his system. Many of the greatest intellectual leaders in the world have been good blushers, so don't worry about that. Some truly great men blush every time they are publicly praised. If that is what makes you blush, you ought to be proud of it.

(Bread and Milk)

Question—L. C. writes: "Please give your opinion of a lunch of bread and milk (hot or cold). Are puddings, as corn-starch, tapicoa or rice well balanced lunch foods?"

Answer—Try using melba toast with milk in place of plain bread. You will find it more palatable and wholesome. Puddings must be made with sugar and as sugar and starch are never a good combinationn, it is far better when starches are used to use them in some other way without the addition of sugar.

(Whisky for the Lungs)

Question—Mrs. C. L. writes: "Will you please tell me if a combination of good whisky and salt is healing to the lungs if taken as a medicine? And if anyone taking this will show it in the blood test?"

Answer—There are no kind of medicinal preparations which have any definite effect upon healing the lungs. If large amounts of either whisky or salt are used it might be determined by a blood test, but such tests would have to be made of the patient's blood both on the days when he is taking the whisky and salt and on other days when he was not; then some difference can be seen by comparison.

Two Black CROWS

MORAN AND MACK

MORAN: Big Boy, what is yo' so forlorn about?

MACK: I feels like th' spot marked X waitin' fo' th' body to be found.

MORAN: What's happened now?

MACK: Remember th' star part I had with Rin Tin Tin?

MORAN: Sure.

MACK: Well, my professional career is rooned.

MORAN: How come?

MACK: Rin Tin Tin kin bark louder 'n I kin.

MORAN: I didn't know yo' could imitate birds an' anumules.

MACK: Lissen, hopeless, I'd imitate a bee if there wuz any honey aroun'.

MORAN: Kin yo' imitate a fish?

MACK: All but th' swimmin'. But there is one thing I kin do as good as any actor.

MORAN: What's that?

MACK: I kin hock my overcoat.

Big Boy has finally figured that buttons are money. The studio he is connected with at the present time is General Delivery.

REQUISITION HONORED

OKLAHOMA CITY, Okla., April 29. (UP)—E. R. Douglas, arrested recently in Oklahoma City for circulating American Railway Express checks alleged fraudently obtained, will be returned to Illinois for trial. Governor Holloway Monday honored the Illinois requisition for Douglas' return.

CROSSWORD PUZZLE

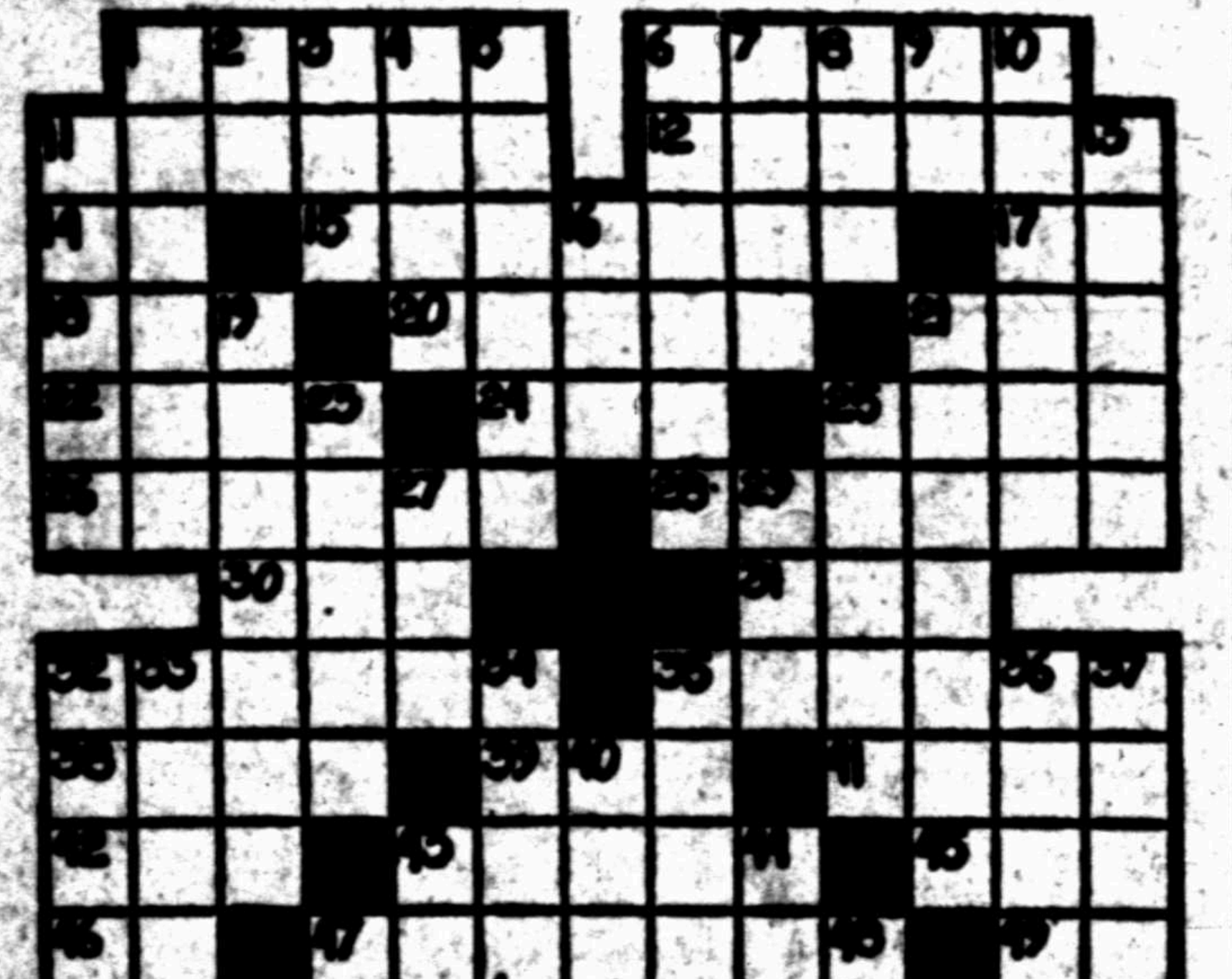
1
2
3
4
5
6
7
8
9
10
11
12
13
14
15
16
17
18
19
20
21
22
23
24
25
26
27
28
29
30
31
32
33
34
35
36
37
38
39
40
41
42
43
44
45
46
47
48
49
50
51
52
53
54
55

HORIZONTAL

1. Sulks.
6. Small spar.
11. Fame.
12. Ached.
14. Article.
15. Abounding.
17. Negative.
18. To drink slowly.
20. To act in response.
21. Crony.
22. Man's name.
24. A grain.
25. Elegant net work.
26. Slumbers.
28. Fashions.
30. Brazilian coin.
31. Openings (Latin plural).
32. Nails.
35. Small salamander.
38. Evils.
39. Black substance.
41. Worry.
42. Owing.
43. Ethically right.
45. Rule.
46. Type measure.
47. Imagined.
49. Symbol for tellurium.
50. To delegate.
52. Clothes maker.
54. Fathers.
55. Weapon.

VERTICAL

1. Pertaining to servants.
2. Upon.
3. Kitchen vessel.
4. Pitcher.
5. Scoffs.
6. Food flavoring (plural).
7. To breathe rapidly.
8. To fit out.
9. Within.
10. A term used in whist.
11. Files.
13. Dispenses in small amounts.
16. A month.
19. Childish.
21. Pertaining to the roof of the mouth.
23. Onion-like vegetables.
25. Song.
27. Pastry.
29. Jutting rock.
32. Took part.
33. Decorative feathers.
34. Rocks.
35. Characteristics.
36. Speaker.
37. More modern.
40. Part of circumference.
43. Companion.
44. To jump.
47. Pelt.
48. To expire.
51. Jumbled type.
53. Musical note.

This puzzle took 32 minutes to solve. See how long it will take you to solve it.

[illegible]

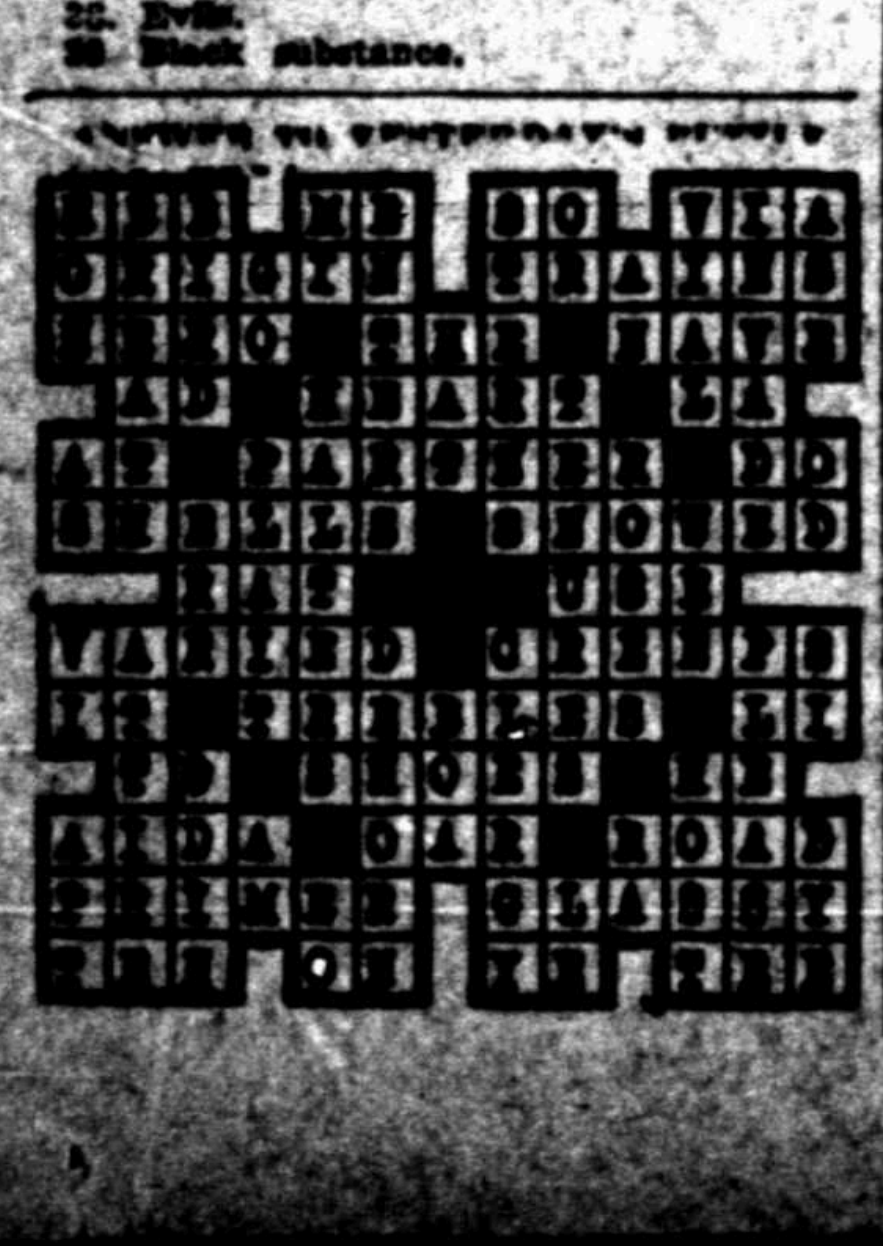

THE NEBBS

By Sol Hess

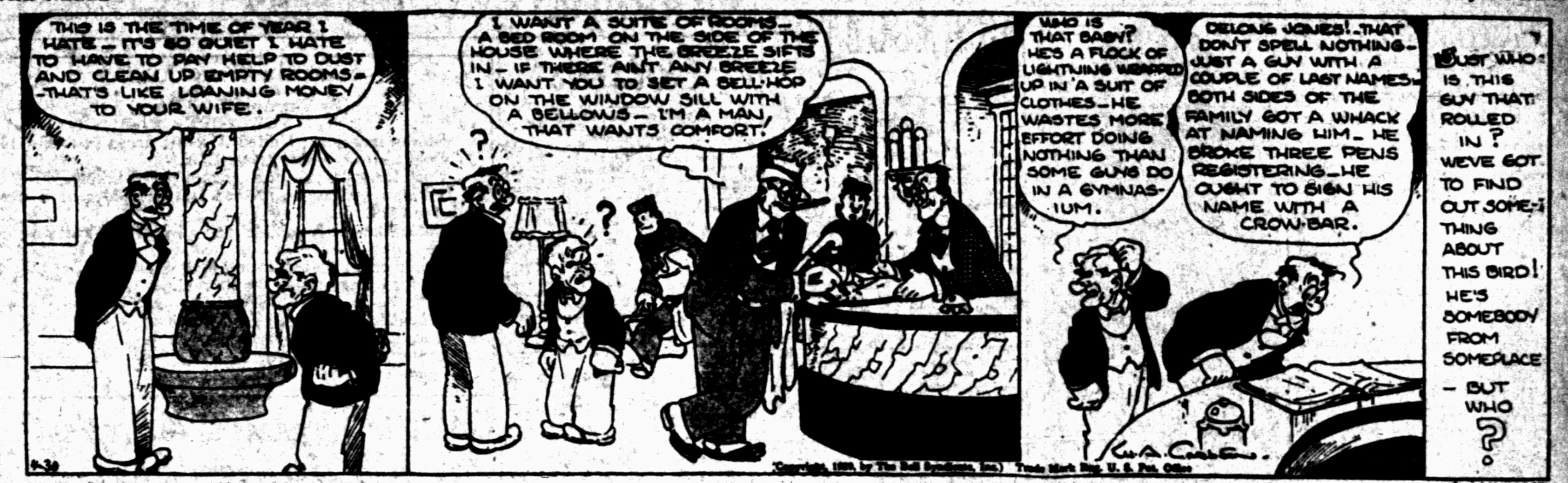
THIS IS THE TIME OF YEAR I HATE — IT'S SO QUIET I HATE TO HAVE TO PAY HELP TO DUST AND CLEAN UP EMPTY ROOMS — THAT'S LIKE LOANING MONEY TO YOUR WIFE.
I WANT A SUITE OF ROOMS — A BED ROOM ON THE SIDE OF THE HOUSE WHERE THE BREEZE SIFTS IN — IF THERE AIN'T ANY BREEZE I WANT YOU TO SET A BELL-HOP ON THE WINDOW SILL WITH A BELLOWS — I'M A MAN THAT WANTS COMFORT!
?
?
WHO IS THAT BABY? HE'S A FLOCK OF LIGHTNING WRAPPED UP IN A SUIT OF CLOTHES — HE WASTES MORE EFFORT DOING NOTHING THAN SOME GUYS DO IN A GYMNASIUM.
DELONG JONES! — THAT DON'T SPELL NOTHING — JUST A GUY WITH A COUPLE OF LAST NAMES — BOTH SIDES OF THE FAMILY GOT A WHACK AT NAMING HIM — HE BROKE THREE PENS REGISTERING — HE OUGHT TO SIGN HIS NAME WITH A CROW-BAR.
JUST WHO IS THIS GUY THAT ROLLED IN? WE'VE GOT TO FIND OUT SOMETHING ABOUT THIS BIRD! HE'S SOMEBODY FROM SOMEPLACE — BUT WHO?
4-30
G.A. Carlson

(Copyright, 1929, by The Bell Syndicate, Inc.) Trade Mark Reg. U. S. Pat. Office

PA'S SON-IN-LAW

By Wellington

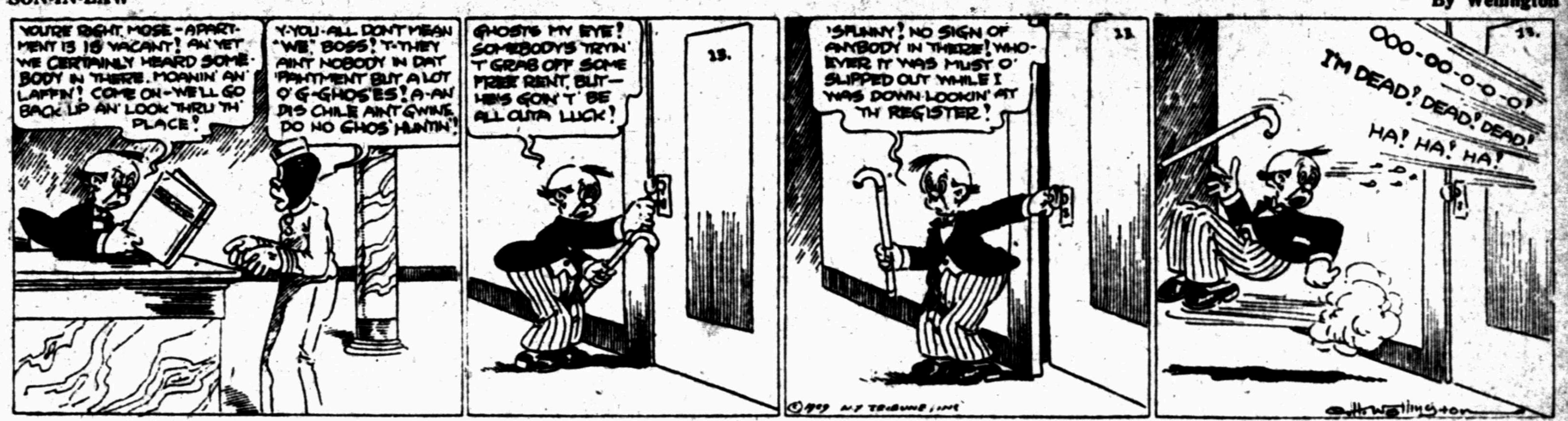
YOU'RE RIGHT, MOSE — APARTMENT 13 IS VACANT! AN' YET WE CERTAINLY HEARD SOMEBODY IN THERE, MOANIN' AN' LAFFIN'! COME ON — WE'LL GO BACK UP AN' LOOK THRU TH' PLACE!
Y-YOU-ALL DON'T MEAN "WE," BOSS! T-THEY AIN'T NOBODY IN DAT 'PARTMENT BUT A LOT O' G-GHOS'ES! A-AN' DIS CHILE AIN'T GWINE DO NO GHOS' HUNTIN'!
GHOSTS MY EYE! SOMEBODY'S TRYIN' T' GRAB OFF SOME FREE RENT, BUT — HE'S GOIN' T' BE ALL OUTA LUCK!
13.
'SFUNNY! NO SIGN OF ANYBODY IN THERE! WHOEVER IT WAS MUST O' SLIPPED OUT WHILE I WAS DOWN LOOKIN' AT TH' REGISTER!
13
OOO-OO-O-O-O! I'M DEAD! DEAD! DEAD! HA! HA! HA!
13.
©1929 N.Y. Tribune, Inc
C. H. Wellington

THIMBLE THEATER

By Segar

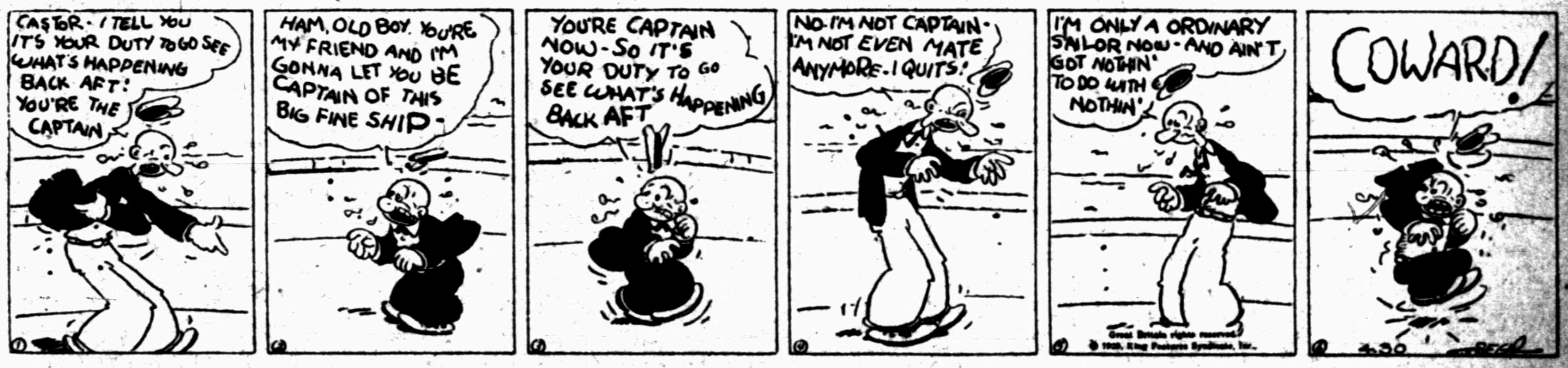
CASTOR — I TELL YOU IT'S YOUR DUTY TO GO SEE WHAT'S HAPPENING BACK AFT! YOU'RE THE CAPTAIN
HAM, OLD BOY. YOU'RE MY FRIEND AND I'M GONNA LET YOU BE CAPTAIN OF THIS BIG FINE SHIP —
YOU'RE CAPTAIN NOW — SO IT'S YOUR DUTY TO GO SEE WHAT'S HAPPENING BACK AFT
NO — I'M NOT CAPTAIN — I'M NOT EVEN MATE ANYMORE — I QUITS!
I'M ONLY A ORDINARY SAILOR NOW — AND AIN'T GOT NOTHIN' TO DO WITH NOTHIN'
COWARD!
1
2
3
4
5
6
4-30
SEGAR

Great Britain rights reserved. © 1929, King Features Syndicate, Inc.

DUMB DORA

By Chic Young

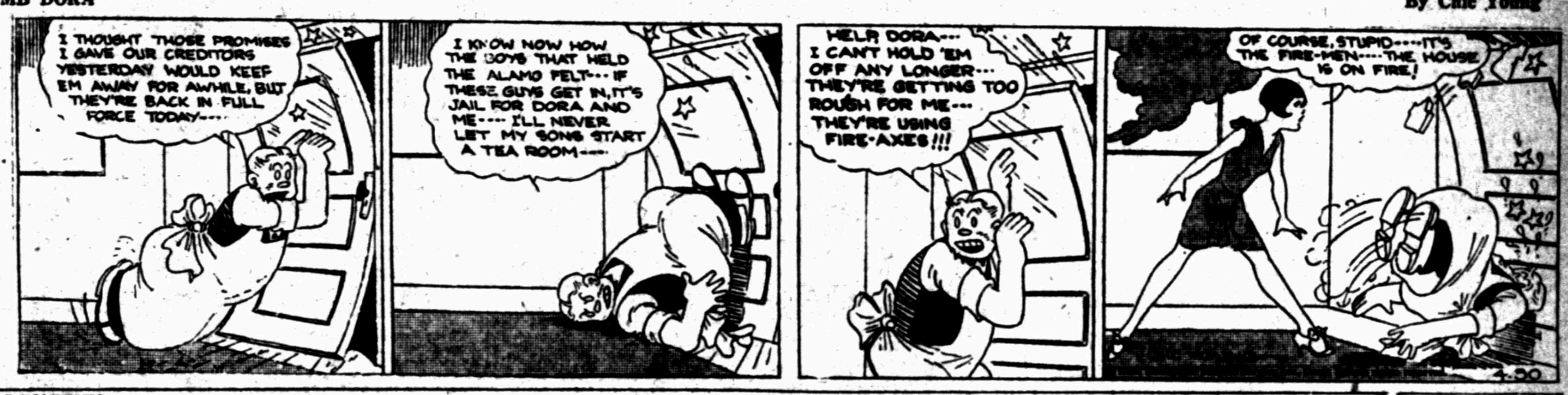
I THOUGHT THOSE PROMISES I GAVE OUR CREDITORS YESTERDAY WOULD KEEP 'EM AWAY FOR AWHILE, BUT THEY'RE BACK IN FULL FORCE TODAY—
I KNOW NOW HOW THE BOYS THAT HELD THE ALAMO FELT — IF THESE GUYS GET IN, IT'S JAIL FOR DORA AND ME — I'LL NEVER LET MY SONG START A TEA ROOM—
HELP, DORA— I CAN'T HOLD 'EM OFF ANY LONGER— THEY'RE GETTING TOO ROUGH FOR ME— THEY'RE USING FIRE-AXES!!!
OF COURSE, STUPID— IT'S THE FIRE-MEN— THE HOUSE IS ON FIRE!
4-30

GAS BUGGIES

By Frank Beck

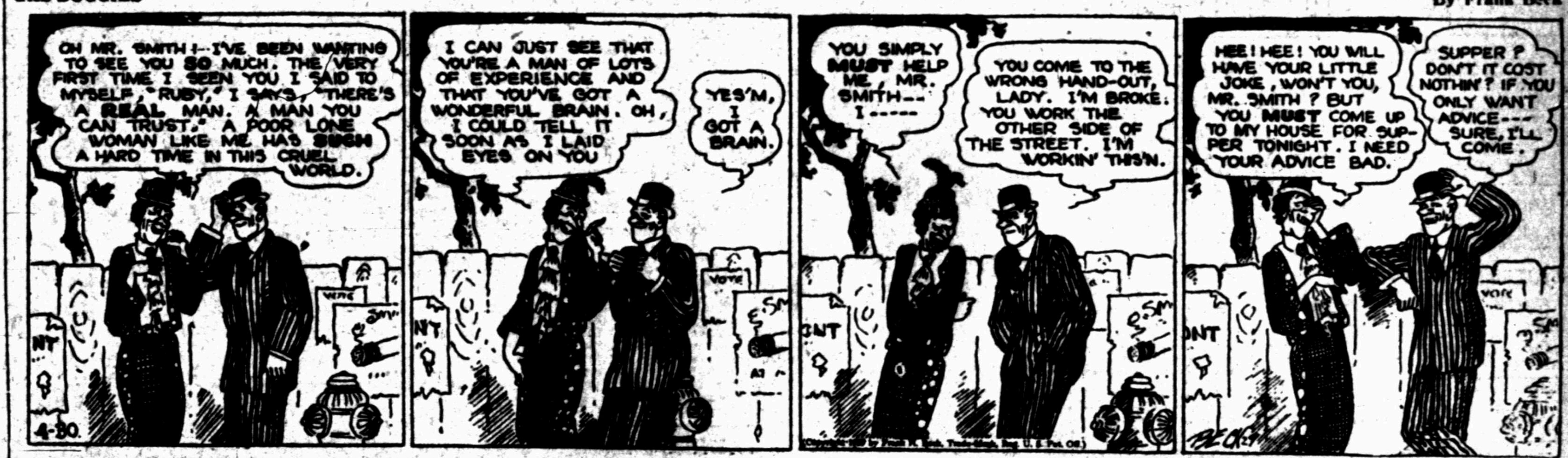
OH MR. SMITH! — I'VE BEEN WANTING TO SEE YOU SO MUCH. THE VERY FIRST TIME I SEEN YOU I SAID TO MYSELF, "RUBY," I SAYS, "THERE'S A REAL MAN. A MAN YOU CAN TRUST." A POOR LONE WOMAN LIKE ME HAS SUCH A HARD TIME IN THIS CRUEL WORLD.
I CAN JUST SEE THAT YOU'RE A MAN OF LOTS OF EXPERIENCE AND THAT YOU'VE GOT A WONDERFUL BRAIN. OH, I COULD TELL IT SOON AS I LAID EYES ON YOU
YES'M, I GOT A BRAIN.
YOU SIMPLY MUST HELP ME, MR. SMITH— I —
YOU COME TO THE WRONG HAND-OUT, LADY. I'M BROKE. YOU WORK THE OTHER SIDE OF THE STREET. I'M WORKIN' THIS'N.
HEE! HEE! YOU WILL HAVE YOUR LITTLE JOKE, WON'T YOU, MR. SMITH? BUT YOU MUST COME UP TO MY HOUSE FOR SUPPER TONIGHT. I NEED YOUR ADVICE BAD.
SUPPER? DON'T IT COST NOTHIN'? IF YOU ONLY WANT ADVICE— SURE, I'LL COME.
VOTE
4-30.
BECK

(Copyright 1929 by Frank R. Beck. Trade-Mark Reg. U. S. Pat. Off.)

FLYING TO FAME

By Ernest Henderson

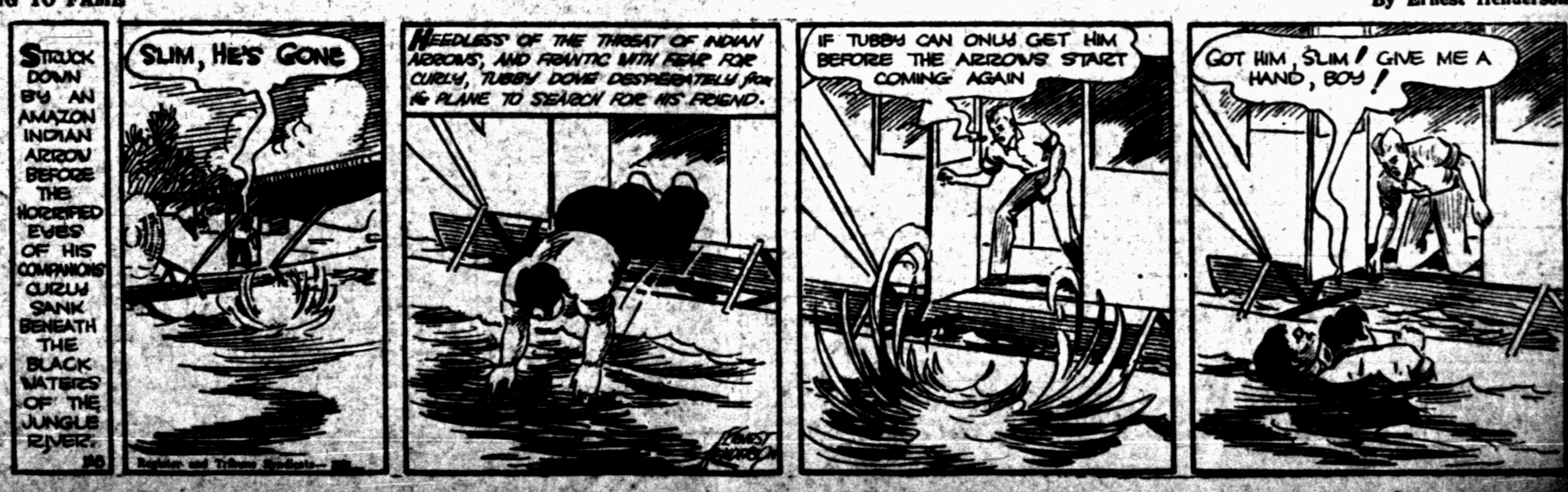
STRUCK DOWN BY AN AMAZON INDIAN ARROW BEFORE THE HORRIFIED EYES OF HIS COMPANIONS CURLY SANK BENEATH THE BLACK WATERS OF THE JUNGLE RIVER.
30
SLIM, HE'S GONE
HEEDLESS OF THE THREAT OF INDIAN ARROWS, AND FRANTIC WITH FEAR FOR CURLY, TUBBY DOVE DESPERATELY FROM HIS PLANE TO SEARCH FOR HIS FRIEND.
ERNEST HENDERSON
IF TUBBY CAN ONLY GET HIM BEFORE THE ARROWS START COMING AGAIN
GOT HIM, SLIM! GIVE ME A HAND, BOY!

Register and Tribune Syndicate—1929

TEXAS INCOME TAXES SLUMP

Federal Reserve Shows Big Decline in Period

Special to The Record News

WASHINGTON, April 29.—A reduction of $7,500,000 or nearly 20 per cent of the federal reserve from Texas, during the first nine months of the current fiscal year compared with the same period in 1928 is shown in a report issued Monday night by the treasury department. The report shows that while collections for the nine months last year were $37,613,270 this year, for the same yeriod, they dropped to $30,053,836.

The big loss was from income taxes from corporations which yielded $25,006,310 in 1928 and but $15,496,374 this year. While loss from this source was shown for both districts the heavy reduction was in the second Texas district which in 1928 yielded $13,213,769 compared with but $6,509,346 during the first nine months of this year.

During this same period there was an increase of more than a million and a half dollars in taxes paid on individual incomes. For the state at large taxes from this source during the nine months of 1928 were $11,311,707 while during the corresponding period this year they produced $13,070,894. This gain was fairly evenly divided between two collection districts during 1928 the first district with headquarters at Austin produced $5,693,113 in taxes from individual incomes and in 1928 it reported $6,736,008. For the second district with headquarters at Dallas, corresponding figures were $5,618,594 for the first nine months of 1928, and $6,334,975 for 1929.

Fat Stock Show Fire Losers Compensated

Special to The Record News

BRECKENRIDGE, Texas, April 29.—Exhibitors who carried poultry to the Fort Worth Fat Stock show will lose but half of the value of poultry lost in the fire.

W. W. Byers, secretary of the Stephens County Poultry association, and who had exhibits at the show, states that he has received a letter from the poultry committee advising him that a 50 per cent payment to all losers is to be made.

Okla. Towns Plan To Observe Boys' Week

Special to The Record News

ALTUS, Okla., April 29.—National Boys' Week, beginning Sunday, April 28 and continuing until May 4, will be observed by the Boy Scouts of the Navajo Mountain Council area. Plans for the local program have not been arranged yet by the scout officials.

Lawton and Hobart are joining Altus in arranging a special program for the week.

WON'T BE LONG

LAMESA, Texas, April 29.—Commencement exercises of the 77 graduates of Lamesa High school will be Friday, May 17. The speaker for the occasion has not been definitely decided upon.

The baccalaureate sermon will be Sunday night, May 12 and Rev. Ross A. Smith, pastor of the First Baptist church of this city will be the speaker.

Prince of Corn

Joe Thompson, who lives on a farm near Shawnee, Okla., won the junior corn raising championship of Oklahoma. Here he is with samples.

LAWTON GROUP HERE TODAY

Farmers to Study Dairy Industry in County

A group of more than 20 farmers and dairymen of Comanche county, of which Lawton, Okla., is the county seat, will spend Tuesday in the Wichita Falls community inspecting the various dairies, creameries and the Kraft cheese plant here, according to O. K. Barnes, agricultural agent of the chamber of commerce.

Efforts are being made to develop the milk producing industry in the Lawton territory, it was said, and to make arrangements for delivery to the Kraft factory here. The Oklahoma delegation will be escorted by Mr. Barnes to the points of interest in this section.

In Hospital

Mrs. Mary Newsom, reporter for the eighty-ninth district court, is in the Wichita Falls Clinic hospital recovering from an operation in which her tonsils were removed. She was unable to be in her office all last week.

PURE CUTS MELON

NEW YORK, April 29. (AP)—Directors of the Pure Oil company today declared a quarterly dividend of 37½ cents on the common, payable June 1 to stock of record May 10, placing the shares on a $1.50 basis against a previous rate of $1.

Teachers to Hold Last Institute Of Year Friday Night at Iowa Park

The last half-day institute for teachers in the rural schools of Wichita county will be held at the Iowa Park school beginning at 7 o'clock Friday night, Burl Bryant, county superintendent, announced Monday afternoon.

Dr. R. L. Marquis, president of the North Texas Teachers college at Denton, has accepted an invitation to address the group, the superintendent said.

The business session will include instructions for the preparation of final reports for the year. The members of the county board of trustees will attend the conference. A part of the time will be given over to members of the county teachers association, under the direction of J. A. McDonald, president, Mr. Bryant said. Reorganization of the association and the election of officers for the coming year is a part of the program.

Mr. Bryant Monday afternoon, called attention to the fact that, although the institute is called for 7 o'clock in the evening, the session will count as a full half day and the teachers of the common school districts are required by law to attend.

Professional Directory

Accountants

SMITH, ALLRED & LAMBERT
Certified Public Accountants
340-343 Harvey-Snyder Building
Phone 4313 Wichita Falls, Texas

J. E. HUTCHINSON JR.
Certified Public Accountant
Member of the American
Institute of Accountants
455 Harvey-Snider Bldg.
Wichita Falls, Texas Phone 9545

L. E. CAHILL & CO.
Certified Public Accountants (Okla.)
Valuation Engineers
Lyle R. Sproles, C. P. A., Mgr.
722 Staley Bldg. Phone 4804

Attorneys

BULLINGTON, BOONE, HUMPHREY & KING, Lawyers
Ninth Floor City National Bank Bldg.
Phones 4361-4362

CARRIGAN, BRITAIN, MORGAN & KING
Lawyers
804-14 Hamilton Bldg.
Phone 3135 L. D. 33

Wm. N. Bonner Jouette M. Bonner
George Wm. Fryer
BONNER, BONNER & FRYER
Eleventh Floor City National Bank Bldg.
Phone 7121-7122

PENIX & PENIX
Lawyers
620-22 Perkins Snider Bldg.
Phone 8430

Chiropractors

R. E. HENDRICKS, D. C.
X-Ray Laboratory 1308 Tenth Street
Phone 8414 for appointment

P. L. MYERS, D. C. T. H. MYERS, D. C.
Myers Chiropractic Service for Better Health. Also X-Ray Service
212-14 Staley Bldg. Phone 9298

F. A. BLACK, D. C.
Palmer Graduate
Phone 6849 806-14 Staley Bldg.
X-Ray Analysis of Spine if Desired

Federal Tax Service

PARFET & HARTLEW
Specialists in Federal Tax Matters
Audits and Systems
Suite 220-24 Waggoner Bldg.

Optometrists

GEO. W. L. SPENCER, O. D.
Optometrist
Phone 6660 708 Ohio Avenue

Osteopathic Physicians

DRS. PETERSON & KROHN
Osteopathic Physicians
Suites 3 and 5 Kemp Kell
Phone 6666

Physicians and Surgeons

DR. O. W. WILSON
Eye, Ear, Nose and Throat
506-8-10 Staley Bldg.
Phone: Office 4172; Res. Phone 9060

JOE A. SEAY, M. D.
Rectal and Colon Diseases
Hours 9 to 5
Phones: Office 4933; Residence 3818
224 Staley Bldg.

DR. G. H. HAMPSHIRE
Skin and Venereal Diseases
301-7 Waggoner Bldg.
Phones: Office, 9619; Residence, 3711

DR. O. T. KIMBROUGH
Urology
417 Hamilton Bldg.
Office Phone 7801 Residence Phone 7826

JOHN H. FLETCHER, M. D.
Surgery and Diseases of Women
318-20 Waggoner Bldg.
Phones: Office, 9478; Residence, 9192

H. S. BREVOORT, M. D.
Practice Limited to Chronic and Rectal Diseases
727½ Indiana Avenue

THE NORTHWEST TEXAS CLINIC
306-311 Hamilton Bldg. Office Phone 7181
Dr. L. Mackechney
Obstetrics and Gynecology; Phone 8462
Dr. J. A. Heyman, Surgery, Phone 3551
Dr. Bailey R. Collins
Diagnosis and Pediatrics; Phone 7648
Dr. Walter B. Adams
Eye, Ear, Nose and Throat; Phone 2-4473
Jerry Vinson, Bus. Mgr., Phone 8501

DR. J. T. VICK
Diseases of Women and Venereal Diseases a Specialty
624 Ohio Avenue Wichita Falls, Texas

DR. C. W. STEVENSON
Diagnosis—Internal Medicine. Phone 3636
DR. G. T. SINGLETON
Surgery—Obstetrics. Phone 7862.
DR. L. B. HOLLAND
Surgery—Gynecology. Phone 2-2962.
407 Hamilton Bldg. Office Phone 2-2144.

Hospitals

WICHITA FALLS CLINIC HOSPITAL

Clinic-Hospital, Phone		2-1183
Dr. Everett Jones	Res. Tel.	9030
Dr. G. B. Lee	"	8030
Dr. O. B. Kiel	"	5386
Dr. J. C. A. Guest	"	5214
Dr. W. L. Parker	"	3896
Dr. J. B. Nall	"	8454
Dr. A. F. Leach	"	7544
Dr. R. B. Wolford	"	4800
Dr. C. A. Wilcox	"	8371
Dr. W. B. Whiting	"	9380
Dr. J. B. Kanatzer	"	2-1411
Dr. P. B. Stokes	"	2-1587
Dr. Clayton Shirley	"	2-1182
Dr. P. K. Smith	"	2-1182
Eva M. Wallace, Supt.	"	2-1183
Ryder D. Thorn, Bus. Mgr.	"	2-1183

BANK NAMED AS EXECUTOR

Stine Removed by Order of Court

The removal of J. H. Stine of Chickasha, Okla., as executor of the estate of his younger brother, B. R. Stine, in Clay, Dallam, and Hartley counties, and the appointment of the First National bank of Wichita Falls to handle the property, followed a brief hearing before Judge Allan D. Montgomery in the seventy-ninth district court at Henrietta Monday morning. Judge Montgomery occupied the bench of Judge Vincent Stine, disqualified.

Stine was removed as executor upon the petition of the widow and five children of B. R. Stine, who died possessed of widespread ranching properties in 1913. The petitioners charged mismanagement of the properties and alleged that the former executor was a non-resident. Mrs. Stine and the children were represented by H. M. Muse, of the firm of Taylor, Muse, and Taylor, attorneys.

Parole Granted Pair Convicted on Dry Law

AUSTIN, April 29. (INS)—Governor Moody today granted a general parole to Vincent Spero and Lewis Sicola, convicted in Harris county of violation of the prohibition law and each sentenced to one to three years in the penitentiary. Clemency was recommended by Horace Soule, former district attorney.

GOOD FIRE RECORD

Special to The Record News

BURKBURNETT, Texas, April 29.—The city of Burkburnett boasts one of the best volunteer fire departments in the state. An excellent fire record has been established since the organization of this department. The department consists of 22 business men of the city, who have lived here for a number of years. No complete fire loss has occurred during active work of this organization, according to City Fire Marshal J. J. Blackstone.

SAVING HOURS

NEW YORK, April 29. (UP)—The daylight saving schedule of time, making possible an extra hour of recreation by daylight during the summer months, was in operation today.

SPOT COTTON PRICES

NEW ORLEANS, April 29. (AP)—Spot cotton closed steady, 38 points down; sales 438; low middling 16.85; middling 18.35; good middling 18.75; receipts 7,618; stock 268,341.

Chicago Cotton Market

CHICAGO, April 29. (AP)—Cotton futures: May 18.52; July 18.47; Oct. 18.48.

MONEY QUOTATIONS

NEW YORK, April 29. (AP)—Call money strong; high 15; low 12; ruling rate 12; closing bid 15; time loans firm; mixed collateral 60-90 days 8½; 4-6 months 8@8¼; prime mercantile paper 5¾@6.

Bankers acceptances: 30, 60 and 90 days 5½@5⅜; four month 5⅝@5⅜; five to six months 5⅝@5½.

NEW YORK, April 29. (AP)—Foreign exchanges mixed.

Great Britain, demand 484¾, cables 485 5-16, 60-day bills on banks 480 5-16. France, demand 3.90⅛; Italy 5.23¾; Belgium 13.87½; Germany 23.68; Tokyo 44.90; Montreal 99.75.

CASH GRAIN

CHICAGO, April 29. (AP)—Wheat—No. 2 hard $1.13@1.14; No. 3 northern spring $1.06¼@1.17.

Corn—No. 2 mixed 90c.

Oats—No. 2 white 49c.

KANSAS CITY, April 29. (AP)—Wheat—No. 2 dark hard, nominally, $1.05½@1.18; No. 2 dark hard $1.05@1.13; No. 2 red, nominally, $1.08@1.11; May $1.04¼; July $1.08⅛; Sept. $1.12½.

Corn—No. 2 white 86¾@87c; No. 2 yellow 88@88½c; No. 2 mixed 85@85½c; May 84½c; July 88⅝c; Sept. 90½c.

Oats—No. 2 white, nominally, 47@48c.

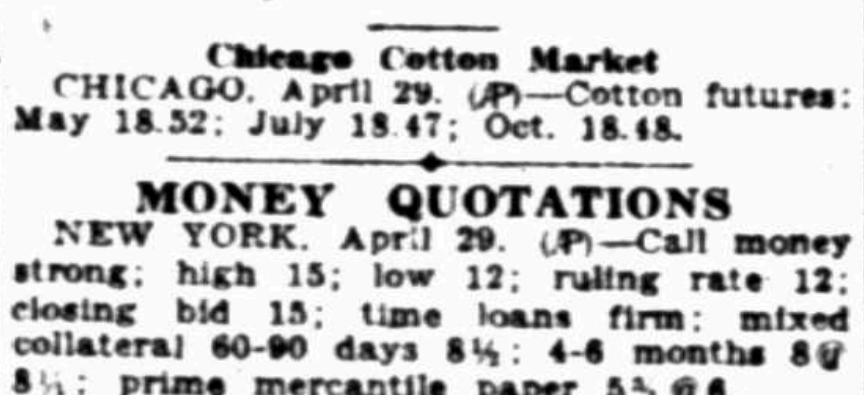

ELECTRIC STORAGE BATTERY COMPANY

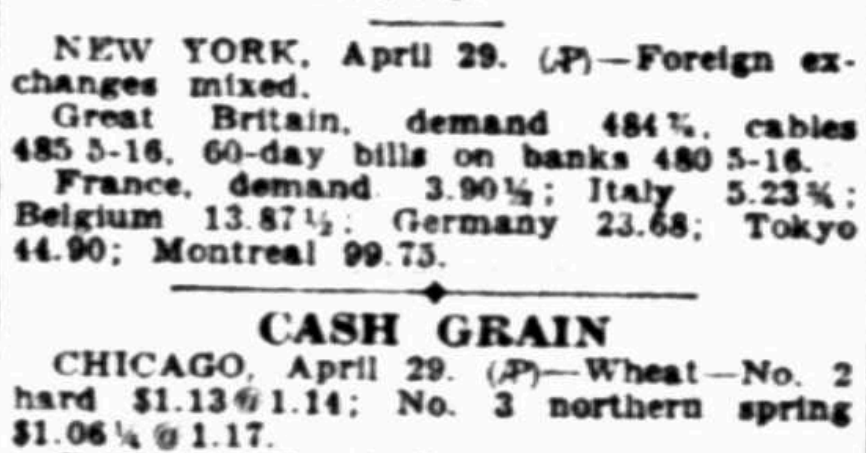

5-Year Record

The Electric Storage Battery company is one of the largest makers of storage batteries in the world. It holds valuable patents in the United States and Canada as well as the rights to manufacture in those countries under foreign patents. The concern owns all the stock of the Willard Storage Battery company and of the Exide batteries of Canada Ltd., and controls the Chloride Electric Storage company, Ltd., of England.

The Exide batteries are used in central power stations, for telephone and radio operation, handling of railway signals in mine locomotives, and on isolated farms. The Willard batteries are used mostly for automobiles, radio and car lighting. Plants are located near Philadelphia and Cleveland.

Earnings increased in 1928, owing to large automobile production, introduction of a new radio power unit and improvement in railroad equipment demand. Net income for the year was $6,335,085 as compared with $5,728,642 in 1927, and $5,885,372 in 1926. Financial position of the company is strong.

There is no funded debt. Capital stock outstanding includes $31,400 in one per cent cumulative convertible participating preferred shares of $25 par and 890,169 shares of no par common. The preferred and common share equally after 25 cents a share shall have been paid on both classes. The preferred is convertible into common share for share.

The preferred rate now is $5 annually and the common rate is the same. In January, 1929, a stock dividend of 10 per cent was paid to holders of both common and preferred.

As of Dec. 31, 1928, total current assets were $31,738,433, including over $8,000,000 in cash and call loans and a similar amount in government securities. Current liabilities were $2,716,769, net working capital was $29,021,664 and book value of the common and preferred was $53.90 a share.

Cotton Sharp Decline Hits New Low

Livestock Cows, Hogs, Sheep Lower

Grain Nervousness Grips Prices

Cotton

DAILY COTTON TABLE
(By The Associated Press)

Port Movement	Mdlg	Rcpts	Sales	Stock
N Orleans	18.35	1,618	438	268,341
Galveston	18.00	1,363	729	301,457
Mobile	18.00	25	30	18,514
Savannah	18.09	767	187	26,178
Charleston	.....	234	.....	22,632
Wilmington	.....	13	.....	27,211
Norfolk	18.38	909	382	66,817
Baltimore	.....	.....	.....	1,056
New York	19.40	2,062	500	161,122
Boston	.....	28	.....	3,500
Houston	18.00	3,156	1,247	494,340
Minor Pts	.....	.....	.....	46,663
Day's total		10,165	3,513	1,442,831
Week's total		16,538	.....	.....
Season's total		9,051,824	.....	.....
Interior Movement	**Mdlg**	**Rcpts**	**Sales**	**Stock**
Memphis	17.40	1,674	445	155,646
Augusta	17.88	191	121	66,179
St. Louis	.....	451	.....	18,009
Ft. Worth	17.30	.....	.....	.....
Little Rock	17.65	125	18	9,764
Atlanta	18.25	.....	600	.....
Dallas	17.30	.....	633	.....
Montgomery	17.55	.....	.....	.....
Day's totals		2,441	1,515	279,598

NEW YORK COTTON

NEW YORK, April 29. (AP)—Continued optimism over the probable start of the new crop, combined with relatively easy cables and further complaints of a slow demand for cotton goods in the domestic markets, seemed chiefly responsible for another sharp decline in cotton today. July contracts sold off to 18.25 and December to 18.55, marking new low ground for the movement and a decline of 45 to 56 points from Saturday's closing quotations. Covering checked the break around these figures and the market steadied in the late trading, with July closing at 18.38, or 13 points up from the lowest. The general market closed steady at net declines of 35 to 43 points.

The opening was steady at a decline of 7 to 21 points in response to the lower Liverpool cables and the favorable view of weather reports from the south. After showing net declines of about 25 to 33 points, prices rallied 6 or 7 points from the lowest.

The bulge ran into a renewal of liquidation or short selling and the market weakened again during the early afternoon. Stop orders were uncovered on the decline which extended to 19.00 for May and 18.36 for October, making net losses of about 44 to 56 points on the active positions. The volume of selling then tapered off somewhat and closing prices showed rallies of 8 to 15 points from the lowest. There was some criticism of the rains reported in the eastern belt, but generally speaking the weather news attracted favorable comment.

Private cables said that continental buying had been supplied by renewed liquidation in Liverpool but reported a slight improvement in the inquiry for cotton cloths. Exports today 21,980 making 7,294,893 so far this season. Port receipts 10,365. U. S. port stocks 1,415,710.

	High	Low	Close	P. C.
Jan.	18.83	18.57	18.66	19.01
March	19.00	18.70	18.80	19.16
May	19.40	19.00	19.15	19.56
July	18.65	18.25	18.38-42	18.81
Oct. (old)	18.75	18.44	18.53	18.93
Oct. (new)	18.70	18.36	18.48	18.87
Dec.	18.87	18.55	18.65-66	19.01

Opening—Jan. 18.81; March 18.95; May 19.40; July 18.65; Oct. (old) 18.75; Oct. (new) 18.67; Dec. 18.81.

NEW ORLEANS COTTON

NEW ORLEANS, April 29. (AP)—Cotton prices tobogganed today under general liquidation and selling and before the flood of offerings subsided active positions showed declines of $2.50 a bale from the previous close. Covering by satisfied shorts in final trading caused a moderate rally and July contracts which had sold down to 18.25 rallied and closed at 18.35, net 39 points down. The general market closed steady at net declines of 35 to 43 points.

Liverpool cables were 7 to 11 points lower than due and first trades here showed losses of 18 to 24 points in sympathy. A slight rally after the start met renewed selling and liquidation based on the favorable weather in the belt over the week-end. By the end of the first hour July sold off to 18.48, October 18.50 and December 18.57, or 27 to 30 points below Saturday's close.

Larger acreage reports and favorable crop news further stimulated offerings and prices were on the downgrade for the remainder of the morning and well into the afternoon session, reaching the low points of the day in late trading when July sold at 18.25, October 18.27 and December 18.38, or 49 to 50 points net down.

At the end there was a rally of 8 to 11 points on covering by shorts and the close was steady with October at 18.35 and December 18.49, or 38 to 43 points down.

Receipts, 10,165; for week, 16,538; for year, 9,051,824; last year, 7,894,902. Exports, 21,980; for week, 22,680; for year, 7,056,416; last year, 6,220,185. Stocks, 1,442,831; last year, 1,498,923. Stock on Shipboard, 79,095; last year, 105,640. Spot sales, 4,828; last year, 12,066.

	High	Low	Close	P. C.
Jan.	18.67	18.43	18.48-B	18.90
March	18.79	18.44	18.60	18.95
May	18.65	18.32	18.40-41	18.83
July	18.60	18.25	18.35-35	18.78
Oct.	18.58	18.27	18.35-36	18.77
Dec.	18.67	18.38	18.49	18.87

Opening—Jan. 18.66; March 18.75-b; May 18.65; July 18.58; Oct. 18.56; Dec. 18.62.

Liverpool Cotton Prices

LIVERPOOL, April 29. (INS)—Cotton—Spots were in moderate demand today; prices barely steady. Sales totaled 5,000 bales; receipts none.

Mids fair 11.40d; strictly good mids 10.95d; good mids 10.55d; strictly mids 10.35d; mids 10.15d; strictly low mids 9.90d; low mids 9.60d; strictly good ordinary 9.20d; and good ordinary 8.80d.

Futures opened quiet, unchanged to 3 points above due prices. May 10.10d; July 10.00d; October 10.01d; and December 9.99d.

KANSAS CITY, April 29. (AP)—Hogs—Receipts 16,000; 15@25c lower; top $11.15 for 190-230 pounds; packing sows $9.25@10.15.

Cattle—Receipts 12,000; calves 1,200; steady; slaughter steers, good and choice 950-1,500 pounds, $12.85; fed yearlings, good and choice 750-950 pounds, $13.00@14.75; heifers, good and choice 850 pounds down, $12.00@14.25; cows, good and choice $9.75@11.50; vealers, milk fed, medium to choice $9.50@15.50; stocker and feeder steers good and choice $12.25@14.25.

Sheep—Receipts 11,000; lambs 25@35c lower; sheep 15@25c lower; spring lambs good and choice $16.50@17.75; lambs, good and choice, 92 pounds down, $14.00@14.85; ewes, medium to choice, 150 pounds down, $7.25@9.75.

Prairie Hill Students Set Attendance Mark

Special to The Record News

ALTUS, Okla., April 29.—Seventy one pupils out of 146 scored perfect attendance records at Prairie Hill during the seventh month of school.

A decrease of two pupils was noted in the enrollment for the end of the seventh month with 146 listed while 148 were enrolled at the close of the previous month. During this period five pupils were dropped and three were gained. The enrollment to date has been 206.

KGKO Program

A new local musical organization styled the KGKO Ensemble, which made its initial appearance last week, will offer a 30-minute program Tuesday night from the local station beginning at 8 o'clock, and will entertain regularly hereafter at the same hour each week, according to radio officials.

The organization combines a quartet of instruments under the direction of Mrs. Pauline Slaughter, who is the pianist of the group. Mrs. Valda Andress, violin; Joseph Steinkonig, flute, and Paul Pond, 'cello, complete the ensemble. Their program for Tuesday night will be composed of semi-classical and ballad numbers.

The full program was announced as follows:

7:00 to 7:35—Honey Boy and Sassafras.
7:35 to 8:00—Maurice Wray, blues singer.
8:00 to 8:30—KGKO Ensemble.
8:30 to 9:30—Claude Stewart's orchestra.
9:30 to 10:00—Arle Clark, vocal and guitar.
10:00 to 10:10—Amos and Andy.

MARKETS AT A GLANCE
(By The Associated Press)

NEW YORK

Stocks irregular; United Aircraft drops 9; rallies 15.
Bonds steady; industrials firm.
Curb irregular; utilities sag on profit-taking.
Foreign exchanges mixed; Dutch guilder at a new high for 1929.
Cotton lower; favorable crop advices and heavy liquidation.
Sugar easy; disappointing spot demand.
Coffee lower; easier Rio market.

CHICAGO

Wheat barely steady; good weather.
Corn steady; decreased visible supply.
Cattle steady to higher.
Hogs lower.

Call Rate Advances to 15 Per Cent And Calm Irregularity Is Result

By BRODAN WALL

NEW YORK, April 29. (US)—Advance in the call rate to 15 per cent influenced quiet irregularity in the stock market today.

Standard industrials led the list as a whole in small declines while United Aircraft, Rumely preferred and a few other specialties moved higher under individual influence. Nervousness developed when a renewal rate of 12 per cent was announced. It influenced a small amount of liquidation and some short selling but its main effect was to drive out public participation in dealings so that the turnover for the day dropped close to the 3,000,000-share level.

Steel gained 1⅜ for the session but General Motors lost fractionally while Can, Radio and others lost from 1 to 2 points. United Aircraft skyrocketed over 12 points and gave the appearance of a technical corner until profit taking halted the move and closed the stock 8 points higher.

Rumely preferred also gained 8 points as the report spread that back dividends will be taken care of. Allis Chalmers moved 9 points higher on a comparatively light turnover.

Anaconda held firm in a generally steady copper group while the oils and rails remained dull and somewhat irregular.

Money went to 15 per cent and there were some who predicted it would move as high as 25 per cent before the "month-end crisis" ended. Of course, talk of a "crisis" is rather foolish. There is plenty of money and the reserve can ease rates as soon as it pleases to function in accordance with the policy for which it was created; viz, stabilizing the flow of money.

So long as the reserve maintains the present artificial tightness in the money market the banks can put the call rate to any figure they see fit. The street expects that rates will drop later in the week, "after the May 1 payments are out of the way."

The May 1 disbursements are not large enough to embarrass the banks. However, they do give a good excuse for charging all the brokers and their customers will stand to carry securities. In fact, under current money conditions the most attractive purchases, from an earnings standpoint, are the bank stocks.

International Combustion earnings for the first quarter were as satisfactory as expected. A steady increase is looked for during the year and expectation thereof is influencing continued absorption of the shares. International Telephone stockholders it is learned, will receive more rights in the near future as the company is expected to acquire another foreign subsidiary. The group interested in Borg Warner is declared to be waiting for the first sign of ease in the money market to resume aggressive operations. They have corraled a good short interest and furthermore expect directors to declare a stock dividend at the coming meeting. Sale of additional stock by Mexican Seaboard will provide for note retirement and leave earnings for common stockholders.

There was better buying evidenced in the copper shares at times. Anaconda issues its report of earnings tomorrow and it gives reason for the better absorption of the shares, for with the price of copper metal stabilized the company will be in a position to pay an even higher dividend. Kennecott's expected dividend increase appears discounted in good part.

Murray issued its quarterly report to stockholders and, as forecast here, it showed net of just under $1.50 a share. This is a big increase over last year but does not reflect full earning power as a substantial write-off was made because of the new plant which has been entirely paid for out of earnings. Net this quarter will more than double that of the first three months.

Buying of Warner was credited to Du Pont interests. It represents investment accumulation, Warner insiders declare. Du Pont interests were mentioned recently as having taken on a block of Paramount.

"Aircraft week in the stock market" was forecast by one of the largest stock exchange firms in special advice dealing with United Aircraft, Irving Air Chute and others. An aggressive phase of speculation in the group was looked for because of the opening of new air mail routes, the $15,000,000 investment of General Motors in Bendix, greater activity of the government in aviation and record breaking flights. Rapid expansion in the industry was illustrated by reference to the fact that Irving had more than eight months business on its books. However, there has been increasing speculation on aviation stocks for some time and those interested will do well to remember past booms in Radio, Refrigeration and other "infant industries." In all such speculative phases, stocks fo a few good companies prove of ultimate profit but the majority have turned out to be expensive risks.

STOCK MARKET AVERAGES
(By The Associated Press)

	50 Indus	20 Rail	20 Util
Today	218.6	132.7	215.7
Previous day	218.1	132.2	215.5
Week ago	215.8	131.8	216.4
Year ago	164.8	127.8	154.9
High 1929	223.5	141.2	222.9
Low 1929	201.8	128.6	193.1

Total sales 2,272,840 shares.

NEW YORK, April 29. (AP)—Sales (in hundreds), high, low and closing quotations on the New York stock exchange today:

Ahumada Lead	15	3⅝	3	3
Allied C & D	241	275	270	275
Am Can	426	130¼	127⅝	129½
Am Sm & R	3	105¼	103¾	104⅝
Am Sugar	3	80	79½	79½
Am Tel	40	231½	229	230⅝
Amer Radiator	4	154¾	153⅝	153⅞
Am Wool'n	2	21	19⅞	20⅝
Anaconda Copper	680	144⅞	140⅞	143⅝
Andes Cop	156	54½	52¾	53¾
A T & S F	4	200½	199¾	200
B & O	4	79½	78¾	79½
Barnsdall A	65	43¾	43	43⅝
Beth Steel	265	110¾	108⅝	109⅞
Briggs Mfg	170	46¾	44¼	45¾
Calu & Ariz	5	137	133¾	136
Calu & Hecla	4	46½	45¼	45¾
Can Pac	11	239¾	237¼	239¾
Cerro Pasco	6	101¾	101	101½
C & O	4	224½	224	224
C M & St P pf	17	52¾	51¾	52¼
C & N W	3	83½	83¼	83⅝
C R I & P	1	124	123½	123⅞
Chile Cop	3	104	102½	104
Chrysler	220	95	93¼	93⅞
Coca Cola	5	130	129	129
Colo Fuel	15	67¾	65¼	67⅝
Colu Gas	134	63¾	59⅞	63
Colu G'phone	1530	84	80¾	81½
Cons Gas	36	108	105¼	107⅝
Crucible Steel	1	89	89	89
Cuban Sugar pf	1	10	10	10
Curtis Aero A	107	168⅝	163	164½
Dupont	2	178¾	177¼	177⅝
Elec P & L	216	67¾	65⅞	67½
Eng Pub Serv	9	50¼	49⅛	49⅞
Erie	90	77⅝	70⅝	71⅝
Fox Film A	2	90⅝	89	89¼
Freeport, Texas	12	44¾	44	44⅛
Gen Elec	52	239	237	238⅝
Gen Motors	235	84¼	83⅝	83⅝
Gen Mills	14	77⅝	77	77½
Gold Dust	70	64⅝	63	63½
Goodyear Tire	5	129⅝	128⅛	129
Grant W T	1	123⅝	123⅝	123⅝
Greene Cananea	39	164	160	163
Houston Oil	10	95	92	94
Howe Sound	26	73¼	70⅝	73¼
Hudson Motors	23	86⅝	85	86¼
Hup Motors	6	51⅝	50⅛	51⅛
Inspiration Cop	6	49⅞	48⅛	48⅞
Int Harv	20	109⅞	107½	108½
Int Nick	5	48⅛	47⅛	48
Int Tel	2	258⅞	255	257¼
J Mansville	37	181	178	180
K C S	5	85	85	85
Kennecott	150	92⅝	88½	91½
Kolster Radio	3	42⅝	40⅝	41⅝
Kroger Gro	4	92¼	91½	91⅝
Loft Inc	8	9⅝	9½	9½
Mack Truck	5	103½	102½	103½
Magma Cop	31	72⅝	70	72
Mar Oil	36	40⅝	39⅝	39⅝
McKeesport Tin	8	71¾	71½	71½
Mex Seab Oil	179	56½	54¼	55½
Miami Cop	30	46⅛	44⅝	45⅝
Mid Sta Oil	10	4½	4	4
M K T	49	51½	49¼	51
Mo P	45	84	83⅞	83⅞
Mont Ward	182	125	123⅝	124⅝
Nash Motor	60	97⅞	96⅝	97½
Nat Cash Reg A	96	123⅝	121¼	122⅝
Nev Cons Cop	395	48½	46⅝	48½
N Y C	31	184⅞	183	183
N Y N H & H	104	102⅝	101¼	102⅝
North Amn	23	109⅝	106⅝	106
Nor Pac	6	101⅝	101⅝	101⅝
Packard	131	132½	130	131½
Pan Amn B	186	61	59⅝	59⅝
Pan P & R	1	12½	12⅝	12⅝
Paramount	70	67¼	65⅝	67
Penn R R	6	82⅝	81⅝	82⅝
Phil Pet	23	42⅝	41⅝	42⅝
Postum	157	75⅝	73⅝	74½
Pub Svc N J	38	82⅝	81⅝	82⅝
Pure Oil	47	28	26⅝	27⅝
Radio Cor	846	102	98⅝	102
Reading	2	107	105⅝	105⅝
Rem Rand	19	30⅝	30⅛	30⅝
Rep Ir & St L	64	96½	96	96
Reyn Tob B	34	55⅝	55	55½
St L & S F	2	112⅝	112	112
Seab Air Line	2	16⅝	16⅝	16½
Sears Roebuck	85	156½	154⅝	155½
Seneca Cop	1	65⅝	65⅝	65⅝
Shell Union	2	29⅝	28⅝	29⅝
Simms Pet	3	30⅝	29	30⅝
Sinclair	146	38⅝	37⅝	37⅝
Skelly	6	44⅝	43⅝	44⅝
Sou Pac	2	127	126⅝	127
Sou Ry	7	143	142	142½
Stand Oil Cal	56	77	76	76¼
Stand Oil NJ	164	58⅝	57	57⅝
Stand Oil NY	170	42⅝	42¼	42⅝
Studebaker	50	83⅝	81⅝	82⅝
Texas Corp	37	64⅝	64⅝	64⅝
Tex Gulf Sul	270	81⅝	80⅝	80⅝
Tex Pac Ry	1	165	165	165
T & P Coal	30	20½	19⅝	19⅝
T & P Land Trust	2	20⅝	16⅝	16⅝
Trans Oil	3	11	10⅝	10⅝
U P Ry	3	218¼	217	218
U S Rubber	48	56	55	56⅝
U S Steel	461	188	185⅝	187⅝
Warner Pic	672	124	118	122⅝
W Maryland	42	43⅝	42¼	43⅝
W U	1	188	188	188
Westinghouse	220	156⅝	153½	153⅞
Willys Overland	15	24⅝	23	23⅝
Woolworth	16	226⅝	225⅝	225⅝
Wright Aero	12	287⅝	248	287⅝
Yellow Truck	485	46	44	46

Floor varnish at Decorators.—Adv.

Livestock

TEXAS LIVESTOCK

FORT WORTH, April 29. (AP)—An unusually large number of cattle listed for the day's receipts here today.

All classes of cattle and calves rather slow this morning, with prices inclined to sag off.

A car of heavy steers sold at $12.50 and another load at $11.85. The bulk of slaughter steers were grass cattle, due to sell at $10.00 and $11.25, or 15c to 25c lower.

Bulls steady. Better bulls sold around $8.50, common light ones $7.00.

An eight-car lot of South Texas cows sold at $8.50. The supply of cows was more liberal than usual, with buyers bidding 15 to 25c lower. Canners and cutters $5.25 to $6.50.

Several cars stocker cows sold at $7.00 to $8.00; stocker heifers at $11.35; steers at $12.00. Sales barely steady.

Sheep sales mostly 25c lower.

Hogs slow buyers inactive; few sales in truck division, with bids mostly 15 to 25c lower and a early top of $10.10.

MID-WESTERN REVIEW

KANSAS CITY April 29. (AP)—Cattle trade around the 11-market circuit was marked by a fairly broad demand for choice quality fed steers and yearlings at steady prices. The number of choice cattle continues to show an increase as the feeding season progresses. Aggregate receipts were estimated at 75,000, an increase of 12,000 over last Monday but 55,000 short of a year ago.

Liberal supplies of hogs around the loop resulted in unevenly lower prices. Opening trade was slow at 10 to 25c lower rates, while on the close packers shaded prices at most centers 25@40c. The day's extreme top of $11.70 was paid at Chicago. Total offerings were around 158,700 against 92,845 a week ago, and 122,774 the corresponding date last year.

Fat lamb trade was slow at week to unevenly lower prices. Most points on the river reporting losses of 25@50c. Aged stock shared the decline on fat lambs. Approximated 62,300 a decrease of 11,500 from a week ago but 4,700 heavier than a year ago.

CHICAGO, April 29. (AP)—Hogs—Receipts 60,000; 10@20c lower; top $11.65; packing sows $10.00@10.60; pigs, medium to choice 90-130 pounds, $9.50@11.25.

Cattle—Receipts 17,000; calves 5,000; steady; slaughter steers, good and choice 950-1,500 pounds, $13.50@14.75; fed yearlings, good and choice 700-950 pounds, $13.50@15.00; cows, good and choice $9.75@12.00; bulls, good and choice, beef, $10.35@11.50; vealers, milk-fed, good and choice, $14.00@16.50.

Sheep—Receipts 15,000; weak to 25c lower; shorn lambs $15.40@15.65; no woolskins sold; fat wooled ewes $11.00 down.

Grain

Texas Cash Prices

FORT WORTH, April 29. (AP)—Wheat—Mills bid as follows, basis delivered Texas common points, No. 1 ordinary hard milling $1.18½@1.20; 13 per cent protein $1.19½@1.21; 14 per cent $1.23½@1.25; 15 per cent $1.27½@1.29; No. 1 soft red mixed delivered gulf quoted at $1.18½@1.20.

Corn—No. 2 mixed delivered Texas common points, 99c@$1.00; No. 2 white $1.07@1.08; No. 2 yellow $1.04@1.05.

Oats—No. 3 white delivered group one 57@57½c; group three 1 cent higher; No. 2 red delivered Texas common points, 58@60c.

Sorghums—Better demand in face of heavier receipts; No. 2 yellow milo per hundred pounds delivered Texas common points, $1.30@1.33; No. 2 white kaffir $1.32@1.34.

Sorghum Heads—Milo per ton delivered Texas common points, $20@21; kaffir $19@20.

Cane Seed—Demand fair. Bulk country run red top per hundred pounds delivered Texas common points, according to type and germination $3.12@3.50.

CHICAGO GRAIN REVIEW

CHICAGO, April 29. (AP)—Struggles to hoist or to overturn grain values today met with but a single result, an all-around decision that the fights were a draw. Nervous action of prices was an outstanding feature, but changes kept within relatively narrow limits, and trading consisted largely of month-end adjustments to prepare for deliveries on May contracts beginning day after tomorrow.

Closing quotations on wheat were irregular at ⅛c net decline to ⅜c advance. Corn finished ⅜c off to ⅛c up, oats varying from ⅜c setback to ⅛@⅜c gain, and provisions unaltered to a drop of 20c.

The low start was influenced by unexpected weakness of quotations at Liverpool and by indications of decided reluctance of many holders of May contracts here to accept proffers of warehouse receipts Wednesday next or afterward as a method of settlement. Besides, domestic crop advices were favorable as a rule.

Corn displayed firmness except that contrary to recent experience the quotations on December delivery inclined downward. Rural offerings were small, and shipping demand fair.

Oats values were sustained by reports of wet weather delays to completion of seeding.

Provisions reflected price declines in the hog market.

	High	Low	Close
Wheat—			
May	1.12⅝	1.11½	1.12⅛
July	1.17⅜	1.16⅛	1.16⅝
Sept.	1.21	1.20	1.20⅝
Dec.	1.25⅛	1.24⅛	1.24⅝
Corn—			
May	.90¼	.89⅛	.89⅞
July	.94¼	.93½	.93⅞
Sept.	.95⅝	.94⅝	.95⅛
Dec.	.89½	.88⅝	.89
Oats—			
May	.47½	.46⅝	.47
July	.46⅞	.45⅞	.46¼
Sept.	.45⅛	.44⅝	.44⅝
Rye—			
May	.95⅝	.94⅝	.94⅝
July	.96⅛	.95	.95⅝
Sept.	.97⅝	.96⅛	.96⅛
Lard—			
April	11.55	11.50	11.50
May	11.55	11.50	11.50
July	11.90	11.85	11.87
Sept.	12.30	12.25	12.25
Ribs—			
May			12.55
July			13.20
Bellies—			
May			12.72
July	13.62	13.57	13.62
Sept.	14.35	14.27	14.32

New York Bonds

Foreign	
Argentine Sf 59 June	100
Belgium Ln 7s	105½
Britain 37 5½s	103¼
France 7½s	112⅝
Germany 7s	105⅝
Italy 7s	96⅝
Japan 6½s	100¼
Panama 5s A	94¼
Poland 8s	96⅛
Domestic	
Am Ag Chem 7½s	104¼
American Smelting 5s	101¼
American Sugar 6s	104
At & T 5½s	103¼
A T S F Gen 4s	91⅝
Buffalo & Ohio Refining 5s	101⅝
Beth Stl Con 6s	104¼
Can Pac Deb 4s	85
Chesapeake Corporation 5s	99⅝
C & O Cvt 4½s	99
Chicago & Alton 3½s Ctfs	69
CGW 4s	68
Drg Con 4s	89½
Dodge Deb 6s	103
Erie Refining 5s	95¼
General Motors Ac 6s	101⅝
Goodyear 5s	94
Great Northern 7s A	109⅝
Hudson Man Rf 5s A	93¼
Humble Oil 5s	100
Ign Adj 6s	89¼
Int T&T Cvt 4½s	123⅝
Missouri Kansas & Texas Adj 5s	107
Missouri Pacific Gen 4s	74⅝
New York Central Rfg 5s	105⅝
Pennsylvania Railway Gen 4½s	99
Philadelphia Petroleum 5¼s	91⅝
Sinclair Oil Col 7s	103
Southern Pacific 4½s	94
Southern Railway Con 5s	108
Southwestern Bell Telephone 5s	103
United States Rubber 5s	91½
United States Stl Sf 5s	108⅝
Western Electric 5s	103

Curb Sales

NEW YORK, April 29. (US)—High, low, and close of stock active on the curb market today:

	High	Low	Close
Industrials			
Alum Ltd	88	77	87⅝
Am & For Pow Wat	88	77	87⅝
Asso Elec Ind	13½	12½	12⅝
Aviation Corporation	20½	19½	19⅝
El Bond & Sh	83⅝	79⅝	82
Nord Mot Co Can	99	91	99
Ford Mot Co Can	99	91	99
Intl Tel & T N W	87	86¼	86¼
Irving Air Cr	34⅝	31	34⅝
Serv El Vtc	21	19⅝	20⅝
Union Carbide N	81⅝	80⅝	81⅝
Uni Corp	54⅝	53	53⅝
Mining Stocks			
First National Copper	56	56	56
Old Coin	1⅝	1¼	1¼
Goldfield Cons	60	51	60
Mason Val	1½	1⅝	1½
New Cornelia	48	46	47⅝
Noranda Rts	30	30	30
Ohio Cop	2⅝	2½	2½
Premier Gold M	2	1⅝	2
Wendon Cop	1¼	1⅛	1⅛
Independent Oil Stocks			
Argo Oil	4⅝	4⅛	4⅝
Carib Synd	3⅝	3	3
Cities Service	114	113	114
Cities Service N	28⅝	28½	28⅝
Cities Service Pfd	98	97⅝	98
Gulf Oil Pa	160⅝	158⅝	159⅝
Intercont Pet	2⅝	2½	2½
Standard Oil Issues			
Anglo-Am Oil	15⅝	15⅝	15⅝
Borne Scym N	40	39⅝	40
Buckeye P L	60	60	60
Contl Oil	23	22½	23
Humble Oil & Refining	117	114½	116
Im P Oil Can	112⅝	112⅝	112⅝
Indiana P L	91	91	91
Inter Pet Ltd	54½	53½	53⅝
Nat Transit	24⅝	24⅝	24⅝
Northern P L N	58⅝	57⅝	58⅝
South Penn O	57⅝	57⅝	57⅝
Southern P L	19⅝	19⅝	19⅝
S O Indiana	59⅝	59⅝	59⅝
S O Ky New	39⅝	39⅝	39⅝
S O Ohio	124	123½	123½
Vacuum Oil	126	123⅝	125⅝

DRY GOODS MARKET

NEW YORK, April 29. (AP)—Weak cotton markets led to further quiet and some easing in gray cloths today but trading was light. Burlaps eased off 15 points. Raw silk was steady, Japanese markets being closed for a holiday.

FORT WORTH, April 29. (AP)—Hogs—Receipts 2,000; truck hogs 20 to quarter lower; [illegible] @10.10.

Cattle and calves—Receipts 13,700, including 1,500 calves; slow, tending lower; heavy fed steers up to $12.50; grassers value around $10.00 and $11.50; choice fat yearlings up to $14.00 and others down to $12.50; good fat cows $8.00; butcher grades 7.25@7.75; stock cows $7.00 to $8.00; bulls $8.50 and less; good light stock steers $12.00; top heavy fat calves $12.50; other good to choice heavies $12.00; top heavy fat calves $12.50; other good to choice heavies $11.50 and $12.00.

Sheep—Receipts 8,000; quarter lower; shorn fat lambs and yearlings 12.50@13.00; aged fat wethers up to 9.50; medium to good aged fat wethers 8.50@9.00; fat lambs, yearlings and wethers 12.50; fat goats $6.00.

Picture frames, Decorators—Adv.

MILK RECEIPTS 17,000 POUNDS

New Routes Planned as Production Grows

More than 150 patrons are now delivering an average of 110 pounds of milk each per day to the local Kraft Cheese company plant, aggregating total daily receipts of more than 17,000 pounds, according to C. L. Teissier, manager.

New patrons are being added almost daily, it was stated, and the satisfaction of dairymen and farmers with market offered them by the cheese factory during the last year is further indicated by their constantly increasing deliveries. The increased production with those who have made deliveries regularly to the cheese plant during its first year of operation has amounted to more than 50 per cent, and Mr. Teissier pointed out that such development will bring this section of the state rapidly to the fore as a dairying country.

Arrangements were completed last week, it was stated, for a new milk route from the Bowie community. Efforts are being made also by farmers and dairymen of Stephens county, Oklahoma, to establish milk delivery to the local factory. A router from Archer county is now being arranged, and those bringing milk from Clay county were said, to be increasing their tonnage. Plans are under way now to provide facilities for bringing milk from Tillman and Cotton counties in Oklahoma.

POULTRY AND EGGS

All prices below are paid to farmers and producers:

Hens, 4 and 5 lbs.	25c
Hens, over 5 lbs.	24c
Hens, under 4 lbs.	22c
Broilers	30@35c
Cocks	10c
Turkeys, No. 1	20c
Price paid to farmers, poultrymen, etc.:	
Selected fresh eggs, per case	$6.00

Dealers reporting receipts of poultry and eggs: F. B Massey company, 307 Fourth street; McKinney Produce company, 1406 Fifth street; Peoples Produce company, 102 Pecan street; Valley Poultry Market, 909 Van Buren; Wichita Poultry and Egg company, 504 Tenth street.

MILK AND CREAM
(Quotations by Producers)

Butter	52 and 53c
No. 1 Cream	44c
Butterfat (stockholders)	63c
Butterfat	60c

WHOLE MILK
(Prices per pound of butterfat)

James Bros. Creamery	65c
Ferguson Ice Cream company	60c
Lehrack Ice Cream company	70c

KRAFT CHEESE FACTORY

Prices being paid for whole milk for cheese making purposes are based on the percentage of butter fat contained, and are shown on the table below:

Milk Testing	Price of Milk 100 Lbs.	Price of Milk Per Gal.
4.0	$2.08	17.880
4.1	2.13	18.336
4.2	2.18	18.750
4.3	2.24	19.260
4.4	2.29	19.690
4.5	2.34	20.120
4.6	2.39	20.550
4.7	2.44	20.980
4.8	2.50	21.500
4.9	2.55	21.930
5.0	2.60	22.360
5.1	2.65	22.790
5.2	2.70	23.220
5.3	2.76	23.740
5.4	2.81	24.170
5.5	2.86	24.600
5.6	2.91	25.030
5.7	2.96	25.466
5.8	3.02	25.970
5.9	3.07	26.400
6.0	3.12	26.830
6.1	3.17	27.260
6.2	3.22	27.690
6.3	3.28	28.210
6.4	3.33	28.640

GRAINS
Price to Growers

J. C. Hunt Grain Company	
Hard wheat, No. 1	90c
Oats, No. 3 and better	55c
Wichita Mill and Elevator Co.	
Hard wheat, No. 1	90c
Oats, No. 3 and better	60c

COTTON
Price to Growers

R. O. Harvey	17.75
D. H. Wiley	17.75

VEGETABLES
Prices to Grocers, Cafes

Yams, crate	$3.75
Spinach, hamper	75c
Onion sets, crates	$3.25@3.50
Onion sets, crate	$3.25@3.50
Squash, Florida, pound	10c
Cabbage, pound	3@3½c
Colorado onions, pound	7@7½c
Florida stringless beans, pound	15c
Texas stringless beans, pound	15c
Bermuda onions, pound	6c
Rhubarb, pound	15c
English peas, pound	15c
Egg plant, pound	15c
Bell peppers, crate $5.50, pound	15c
Rutabaga turnips, pound	3-3½c
Hot peppers, pound	25c
Cauliflower, pound	15c
Parsnips, bulk, pound	4½-5c
Carrots, bulk pound	4½-5c
Beets, bulk, pound	4½-5c
Onions—doz. bunches	60c
Carrots, doz. bunches	75c
Beets, doz. bunches	75c
Radishes, doz. bunches	75c
Home grown turnips, pound	2-3½c
Horseradish, dozen	$2.25
Lettuce, doz. bunches	$1.25
do crate	$4.75
California celery, doz. bunches	$2.00
do crate	$7.50
Turnip greens, doz. bunches	75c
Mustard greens, doz. bunches	90c
Turnips and tops, doz. bunches	75c
Seed potatoes, N. Dakota, 100 lbs.	$2.75
Seed potatoes, Nebraska	$2.75
Colorado potatoes, bushel	$1.75
Potatoes, Idaho white, bushel	$2.00
Tomatoes, lug	$5.00

FRUITS AND NUTS
Prices to Grocers, Cafes

Delicious, box	$450 to $4.75
Winesaps, box	$3.25 to $3.50
Cranberries	$3.75 to $7.50
Bananas, pound	6¼c
Grapefruit, Texas	$5 to $5.50
Pink grapefruit, Texas	$5.50
Limes, basket	$1.75
Lemons, box	$8.00
Florida oranges	$5.50
Oranges, California	$4.50 to $6.00
Jumbo Roasted Peanuts	20c
English Walnuts, new crop, A-1	30c
Strawberries, Florida, crate	$7.50
Strawberries, Texas, per crate	$4.00

COFFEE MARKET

NEW YORK, April 29. (AP)—Coffee futures were quiet today. Prices eased off under a little European selling in the absence of any general buying interest. No. 7 contracts opened at a decline of 6 to 9 points and closed easy at a net decline of 10 to 13 points.

BOSTON WOOL MARKET

BOSTON, April 29. (AP)—Prices continue very irregular on most lines of domestic wool and the limited sales reported are being made on low side of ranges quoted. Manufacturers are making only occasional inquiries for original bag western wool and these are selling in range of 97c to $1.00 scoured basis. The receipts of domestic wool during week ending April 27 amounted to 856,900 pounds as compared with 2,884,500 pounds the previous week.

Records

DEEDS FILED FOR RECORD

Miss Elizabeth Hall, County Clerk

J. D. Morgan, lot 8, block 3, Scotland addition, to Miguel Ordonez.

J. R. McGee et al, a part of outer block 21 of the outer blocks of Burkburnett, to J. W. Pirtle.

Wiley Jones and Mabel Jones, et al, part of outer block 21, of the outer blocks of Burkburnett, to J. W. Pirtle.

J. A. Kemp, blocks 93 and 94, Westwood Garden estate subdivision, to Edgar Westhunt.

Mrs. L. M. Boyd, lot 27, block 11, Hillcrest addition, to W. E. Burlingame.

J. R. Marlow, lot 11, block 15, Scotland second addition, to Miguel Ordonez.

MARRIAGE LICENSES

Miss Elizabeth Hall, County Clerk

John Kelly and Miss Laura Nell Hines.

Walter Morgan and Miss America Reaves.

Howard Anderson and Miss Margaret B. Houg.

Billie Fleming and Miss Maudie Shelton.

NEW SUITS FILED

Miss Eunice Jackson, District Clerk

J. W. Parker vs. Maggie Parker, divorce.

Experts Floyd Ard, removal of the disabilities of a minor.

J. C. Garlington vs. L. J. Fitzgerald, suit on note, transferred from Hidalgo county.

New wall paper at Decorators.—Adv.

TELEPHONE SERVICE

For your convenience Want Ads are received by telephone from 8 a. m. to 6 p. m. Phone 4391.

Northwest Texas' Greatest Want-Ad Medium

Better Offers **Bigger Circulation** **Better Results**

COUNTER SERVICE

The Want Ad Counter, new Times building, corner Seventh and Scott avenue, is open from 8 a. m. to 6 p. m.

Wichita Daily Times
(Evening)
Wichita Falls Record News
(Morning)
Wichita Sunday Times
Largest Circulation in Northwest Texas and Southwestern Oklahoma

CLASSIFIED ADVERTISING RATES AND INFORMATION
24-Hour Service
(Effective April 1, 1929)
(10-Word Minimum)

Minimum charge for first insertion	$0.60
First two insertions, minimum	.50
Three and no more than six insertions, per word	2½c
Seven or more insertions, per word	2¼c
White space, per line	.30
Caps, per line	.25
Local readers, per line	.25

MINIMUM RATES

One time	$0.60
Three times	1.15
Seven times	2.10
One month (31 days) (10 words)	8.10

THESE RATES ARE BASED ON CONSECUTIVE INSERTIONS. IRREGULAR INSERTIONS TAKE ONE TIME RATE. ABBREVIATIONS, WORDS, INITIALS COUNTED AS FULL WORDS.

WE DO NOT ASSUME RESPONSIBILITY FOR MORE THAN ONE INCORRECT INSERTION OF ADVERTISEMENT. ALL CORRECTIONS IN CLASSIFIED ADVERTISING SHOULD BE MADE IMMEDIATELY.

Outside Texas and Oklahoma

Rates for advertisers outside of Texas and Oklahoma 3c a word per insertion flat; no discounts for subsequent insertions other than usual rules applying.

Orders from out of town advertisers are cash with the order.

Ads start in either afternoon or morning paper.

Combination rates for The Daily Times and Record News.

All classified ads taken to run in both papers, with exception of classified display, which is optional.

Phone Your Classified Ads to

4391

Our courteous ad taker will receive your Classified Ad and help you to word it, then our collector will call the next day. These accounts are "accommodation accounts" for the convenience of our patrons in transacting business over the telephone.

Classified Ad patrons desiring to have ads charged must have a telephone listed in their own name. No book record is made by the publishers on account of the great number of transactions, hence the necessity of collecting promptly.

Correction of errors in Classified Ads must be made before the second insertion. No allowance will be made for more than one incorrect insertion.

Cancellations and adjustments regarding errors should be telephoned to the Classified Ad Department between 8 a. m. and 6 p. m.

Ads accepted for afternoon papers up until 11 a. m. same day.

Morning paper up to 6 p. m. for the following morning.

Sunday paper up to 1 p. m. Saturday night.

Same copy in both papers.

THE CLASSIFIED DEPARTMENT IS OPEN ON SUNDAYS

from 4 to 6 p. m. And telephone orders for classified ads to be inserted or to be discontinued will be accepted.

Exceptions: Want ads will be accepted over the telephone for all excepting the following classifications; Situations Wanted and Wanted to Rent. Ads for these classifications are cash with the order and will not be accepted over the telephone.

The Times reserves the right to classify all Classified Ads under the appropriate headlines and to revise or to withhold from publication any ads deemed objectionable.

3. PERSONAL

RADIUM THERAPY corrects stiff joints, eradicates rheumatism, blood disorders, cures hayfever, asthma; home treatments. Owens, William-Mary hotel.

BATTLE CREEK radium cabinet baths, sun-ray magnetic massage, Reducing. 1315 Eighteenth. Dial 7840.

4. BEAUTY PARLORS

FRENCH oil permanent waves, $4. Mrs. Johnson, 1006 Brook. Phone 2-4973.

PERMANENT waves, $5, $6.50. Mrs. Rice, 1616 Lucile. Phone 3871.

EUGENE AND Frederick permanents, $7. Mrs. Wilford White, 1608 Lucile; phone 9657.

SPECIAL—Our regular $15 permanent wave for $6.50 for a short time only. There is never any question about the wave given with the famous Vita Tonic process. It treats the hair beneficially and mildly; every wave is assured. Marchman Hotel Beauty Shop; phone 2-2266.

5. LOST AND FOUND

LOST ADS

Will be inserted first in either The Times or Record News as the advertiser desires. Immediately upon discovering that you have lost something phone an ad at once to 4391 and it will be published in the next issue of either paper. This prompt service enables our papers to restore to the owner on an average of seven out of every ten lost valuables advertised in our columns.

LOST—Child red and white hat between Auditorium and Brook and Speedway. Phone 6687.

LOST—Keys in holder shape of knife. Dittlinger Lime Co. Name on holder. Reward. H. J. Naylor. Phone 6227.

LOST—At ball park Sunday pearl necklace. Finder call 5445; reward.

LOST—Monday between Underwood street and Burnett street bridge, man's dark grey checked coat. Finder return to Times Tuesday morning.

LOST—Leather billfold containing four or five small bills. Phone 2-0956 or call at 1913 Buchanan.

6. EDUCATION and INSTRUCTION

CONSERVATORY graduate, piano and organ instruction, special attention given to beginners. 2203 Taft.

MEN
HOLD A BIG PAY JOB
Learn barbering at Moler's. Easy work. Write Moler, 912 Main street, Dallas.

8. MALE HELP WANTED

NOTICE TO PUBLIC

CLASSIFIED AD PATRONS desiring to have their answers come in care of a box number, in care of the Daily Times-Record News, may do so, but outsiders coming to the office trying to seek the information as to the name and address of the patron using this box number, may get in touch with the patron having this box number, by writing directly to the number of the box given in the ad. If the patron wants to get in direct touch with outsiders, he will give his telephone number or street address in his ad when he authorizes us to print his ad. When the patron requests his answers to come in care of a box number at this office, his name and address is kept secretly by the employes of the entire staff of the Times Publishing company, and this information will not be given out by any one of them.

LEARN BARBERING—Tuition $35. Write Imperial Barber college, 608 Seventh street, Wichita Falls, Texas.

WANTED—Man who knows farm life to travel in country. Steady work. Good profits. McConnon and company, Dept. B-318, Memphis, Tenn.

MEN—WORK in South America, Hawaii, clerks, mechanics, others. Big wages, vacations. Fares paid. Write immediately, enclosing stamp. Tropical Service, 4010 E. Fifteenth, Kansas City, Mo.

WANTED—Twelve A-1 overhead electric welders, at once. Apply in person to the Pure Oil refinery, construction division, Muskogee, Okla.

TWO MEN, neat appearance, hard workers, able to give good references, willing to start at $30.00 per week. Earnings increase as you learn. School teachers preferred. Call after 3 p. m. 917 Staley Bldg.

9. FEMALE HELP WANTED

SERVANT'S HOUSE for rent in exchange for laundry. 1717 Eighth.

9. FEMALE HELP WANTED

MA-VI SCHOOL OF BEAUTY CULTURE. Positions guaranteed, qualify for state examination; free marcell. 1817 Ninth; phone 2-1698.

FOR RENT—In Country Club Estates, servant room in exchange for work. Phone 8136.

FURNISHED one-room servant house. 1905 Eleventh street.

BEAUTY operator wanted. Apply in person, 712 Brook.

SERVANT house for rent in exchange for laundry; references required. 1820 Pearl.

13. SITUATIONS WANTED, MALE

Advertisements under this heading must be paid for in advance.

REFINISHER wishes permanent job with some furniture company. References. E. Mullens, 745 Irma avenue, Beaumont, Texas.

YOUNG married man, experienced Ford mechanic and spray man, desires steady employment. Phone 8602.

YOUNG MARRIED man with lots of mechanical experience wants position with reliable company. Phone 3478.

14. SITUATIONS WANTED, FEMALE

Advertisements under this heading must be paid for in advance.

LAUNDRY 3 dozen 50c, mangle 7c. Phone 2-1536, 711 Austin.

LAUNDRY—Three dozen, 50c; blankets, 20c. 1009 Seventh. Phone 2-1084.

LAUNDRY, 3 dozen 50c, delivered. Phone 2-0986. 205 Calhoun.

STENO-BOOKKEEPER, expert typist, desires spare time work. Half days considered. Phone 2-2888.

LAUNDRY, 4 dozen $1; everything furnished; free delivery. Phone 2-1287.

STENOGRAPHER desires position. Three years experience; reference. Call 2-0145.

ROUGH DRY 25c dozen, family finish 75c. Delivery service. Phone 2-0403.

REFINED young lady will do housework or care for children. Call 2-1410.

EXPERIENCED stenographer and bookkeeper desires employment. Also some experience in ready-to-wear. Phone 8692.

UNENCUMBERED, middle-aged lady wants position in motherless home. Mrs. S. Lewis, Ringold, Texas.

16. ROOM AND BOARD

ROOM AND BOARD, 1500 Austin. $8 per week. Phone 2-0497.

NICE CLEAN bedrooms, two meals if desired. 1206 Austin.

SOUTHEAST bedroom, for working girls, cheap. Phone 2-1217.

EXCELLENT room and board, $25 for two meals. Phone 6306.

ROOM WITH meals if desired, or an apartment. 1511 Fourteenth.

COMFORTABLE bedroom, with or without meals, garage, 1904 Huff. Phone 8581.

17. BEDROOMS FOR RENT

NICELY FURNISHED bedroom for gentlemen. Phone 9305; 1005 Broad.

SOUTHEAST bedroom with four windows, connecting bath. Call 4535 after 3. 1606 Eleventh street.

BEDROOM—Clean, with new Sealy mattress; close in, 1105 Broad.

BEDROOMS for rent, handy to bath. 1408 Burnett; phone 5369.

NICE, COOL bedroom, adjoining bath, garage. 1706 Taylor. Phone 6852.

LARGE southeast room upstairs, meals if desired; also space at table for evening meals. Phone 6613. 1510 Tenth.

NICELY furnished room for gentlemen, convenient to bath. 1709 Tenth.

NICE BEDROOM with private entrance, garage. 1647 Pearl. Phone 9788.

ATTRACTIVE, comfortable, well furnished bedroom, with all conveniences, in private home of three adults; walking distance. 1317 Ninth; phone 5749.

NICE UPSTAIRS bedroom with two meals. Phone 2-4781.

SOUTHEAST sleeping room, kitchen privilege, adjoining bath, couple or two girls. 1611 Twelfth, phone 2-0804.

CLOSE-IN upstairs bedroom, convenient to bath. Phone 8597.

FOR RENT—In Country Club Estates, nice large bedroom; conveniences of home. Miss Ward, phone 8136.

DESIRABLE bedroom adjoining bath, private home, 1501 Hayes. Phone 9235.

NICE LARGE bedroom, all modern conveniences. Phone 5752. 1200 Burnett.

NICE BEDROOM, with or without meals. Phone 9731. 1409 Twelfth street.

MODERN bedrooms, 702 Lamar, with private bath. Phone 9812.

ROOM AND morning meal if desired, in private home, or would give kitchen privilege; reasonable to employed couple or ladies. Phone 4221.

VERY DESIRABLE southeast bedroom. 1206 Burnett. Phone 3479.

18. HOUSEKEEPING ROOMS FOR RENT

TWO HOUSEKEEPING rooms, private entrance; garage. 2308 Ninth. Phone 9711.

TWO FURNISHED housekeeping rooms, $4.50 week. Phone 7444. 2320 Kemp.

THREE AND FOUR-ROOM house, modern, close-in, 403 Travis; two and three furnished housekeeping rooms. Phone 3686. Mrs. Loevy; servant house 1644 Elizabeth.

TWO UNFURNISHED rooms, near junior college. 1700 Britain; phone 7138.

TWO LARGE unfurnished housekeeping rooms; modern; private. 1419 Ninth street.

THREE FURNISHED rooms for rent, bills paid. 704 Underwood street.

TWO OR THREE furnished rooms, south side; private entrance; garage; use of phone; bills paid. 1606 Bluff.

TWO OR THREE nicely furnished rooms; reasonable. 1104 Fourth.

TWO FURNISHED rooms, all bills paid. 1510 Bluff. Phone 6583.

TWO NICELY furnished rooms in new home, south exposure. Sink, private porch. 907 Fourteenth.

TWO LIGHT housekeeping rooms, close in. Phone 6769; 1204 Travis.

TWO LIGHT housekeeping rooms, with garage. $6.00 per week. 1514 Tenth street.

19. APARTMENTS FOR RENT

APARTMENT HEADQUARTERS
C. T. Tully Co.
813½ Scott. Phone 4000.

TWO-ROOM southeast furnished apartment, close in; to couple only. 1507 Austin.

NICELY FURNISHED four-room apartment, in brick building. Gas, lights and water furnished. Apply 1704, Holliday Apartment No. 1. Phone 6230.

1808 SEVENTH, two lovely unfurnished new apartments. Owners, 5480.

TWO THREE-ROOM furnished apartments, rent reasonable; to adults only; close in. 1207 Eighth.

THREE-ROOM well furnished apartment, couple only. Phone 4771. 1707 Bluff.

BEAUTIFUL furnished four room apartment, southeast bedroom, 16x22; frigidaire, tile bath, 713 Wofford.

BRICK APARTMENT, beautifully furnished; also single house and half duplex. 709 Grace; phone 9218.

FOUR-ROOM duplex apartment, 1517½ Britain, south exposure, $30. Phone 2-2104.

NICELY furnished 5-room and bath, half duplex. 1655 McGregor. Phone 3768.

ATTRACTIVE 2-room furnished apartment; employed only. 1410 Britain; phone 2-1440.

FURNISHED garage apartment. 1901 Fillmore; couple only. Phone 8111.

THE M'DOWELL
Modern furnished apartment, south exposure, garage. 1810 Eighth.

TWO DESIRABLE 4-room apartments, unfurnished. 1317 Ninth; phone 9441-9886.

NEWLY DECORATED 4-room unfurnished apartment, located east side, upstairs. 1712 Eleventh; phone 5787 Sunday or evenings.

THREE-ROOM furnished apartment and garage, adults. 1406 Monroe.

FOR RENT—May 1, beautifully furnished apartment. 1213 Kemp boulevard; call 2-2681.

FURNISHED half duplex, three rooms, breakfast, bath; garage. 614 or 614½ Sunset drive. Phone 7500.

TWO AND THREE room apartments, nicely furnished; private. Phone 7865.

BRICK GARAGE apartment, cool, clean and convenient. 1627 Tenth, phone 5665.

THREE-ROOM apartment, nicely furnished, private bath. 2101 Avenue B, phone 2-2663.

DUPLEX, unfurnished 3-room and breakfast room, 1105 Sixteenth, inquire 1108 Bluff, phone 6063.

UNFURNISHED apartment, must be seen to be appreciated, four rooms, bath and dressing room, 1628 Eleventh. Phone 7803.

FURNISHED 2-room apartment, bills paid. 2111 Holliday street; phone 2-2547.

NICELY FURNISHED 2-room apartment. 1518 Fourteenth.

UNFURNISHED south side duplex, 4 rooms, with Murphy bed in living room, private bath, garage, with or without 2-room modern servant's house. 1500 Fillmore.

FOR RENT—Unfurnished, clean garage apartment, modern conveniences, 1909 Taylor. Phone 2-1201.

APARTMENT, three rooms; unfurnished; to adults. 1204 Broad, Phone 9631.

APARTMENTS and bedrooms, nicely furnished, to rent, 1512 Eighth. Phone 9730.

UNFURNISHED three rooms, half duplex house, 1305 Austin, Phone 5281.

DUPLEX, unfurnished, 3 rooms, $15, 4 rooms, $17.50. Apply 1410 Sixteenth.

UNFURNISHED 3-room duplex, private bath, Monroe bus. Phone 4675.

TWO THREE-ROOM furnished apartments for rent, close in, adults only, 1307 Eighth.

TWO LARGE rooms, modern, nicely furnished, rent reasonable. 1308 Clark street. Call 1310 Eighth.

COMPLETELY furnished four-room southeast apartment, private bath, garage, bills paid, $39.50. Phone 2-1260.

FURNISHED apartment 502 Austin, bills paid to adults.

DUPLEX, west side on pavement, one block college. Phone 6280 Sundays and after 5 o'clock.

NICELY furnished two-room apartment, private bath, nice and cool for summer, adults. 1601 Polk.

APARTMENTS and bedroom nicely furnished to rent, 1512 Eighth. Phone 9730.

TWO-ROOM furnished house to couple without children; white only; in rear. 2300 Ninth.

HALF EIGHT room duplex, hardwood floors. 1516½ Twelfth; phone 5603.

TWO NICE furnished room apartment. 1906 Tilden; phone 2-1375.

TWO-ROOM apartment, nicely furnished, in quiet home on Tilden; bills paid. Phone 5311.

1400 LAMAR, 2 nice large cool rooms, near bath, close in, phone, bills paid.

TWO large cool rooms, furnished for light housekeeping. 1212 Holliday.

THREE-ROOM furnished apartment, two beds. 2007 Fillmore street.

20. HOUSES FOR RENT

THREE-ROOM modern house, $20. Phone 9022. Apply 412 Lamar.

FOR RENT—Five-room furnished house, reasonable. 606 Sunset Drive. Phone 8348.

FOR RENT—Five-room house, 1615 Garfield. 3706 or 2-1968. J. W. Lomax.

FOR RENT—Six-room house on pavement, $35 per month. Phone Jim Cassell, 7333.

1408 SCOTT street, $25. Phone 9477-9974.

$15 FOUR-ROOM modern, 308 Waco street. $30. 5-room modern, 404 Waco. Phone 9732.

UNFURNISHED 5-room house, 917 Ninth. Phone 5281.

BEAUTIFUL 7-room furnished home, corner 1649 Collins avenue. Shown by appointment only. Phone 9972, Mr. Frank.

804 Tyler, 4-room, modern, single garage, $15 month. Phone 2-2883, L. H. Franks Realty Company, Brown Bldg.

TWO story house, double garage, 1717 Tenth, $60. Phone 7818.

HOUSES AND apartments, furnished and unfurnished. Mrs. Horn. Phone 6690.

SIX-ROOM furnished house, close in. Can be used for two apartments, $50 per month. 1311 Eleventh.

FOR RENT—Five-room modern house, bath and garage, good condition. 301 Scott. Phone 4331. L. Bernstein, Kemp hotel.

UNFURNISHED five-room house and garage. 1103 Monroe. Phone 5281.

FIVE ROOMS, bath, breakfast room, new, never been occupied. Built-in cabinet, shades and linoleum furnished. 1801 Grant. Phone 8111.

FIVE-ROOM house, furnished in two apartments. 108 Henrietta street, $30. Phone 2-1249.

SIX-ROOM well furnished home. References must be furnished. Phone 5705.

FOR RENT—Five-room house. 1310 Twelfth street. Phone 6452.

22. BUSINESS PROPERTY FOR RENT OR LEASE

FOR RENT—Store building 25x150 with 17 rooms partly furnished upstairs, located 605 Ohio. Call 601 Bridge. Wilson Weber.

24. FOR RENT OR LEASE

FOR LEASE OR RENT—Trackage, warehouse, garage and house. 2706 Kemp boulevard. See owner at 2212 Princeton street.

26. WANTED TO RENT

Advertisements under this heading must be paid for in advance.

MANY CALLS for good rent houses. Mrs. Horne. Phone 6690.

WANTED—Room and board in refined home for three months. Box 24, Times.

29. FURNITURE FOR SALE

LIVING ROOM suite, two 9x12 rugs, living room table, two bedroom suites, two ranges, breakfast room suites, ice boxes, heaters and other things. Phone 8917; 2005 Fillmore.

SEWING machine at real bargain. 1503 Grant street.

LIVING ROOM suite walnut dining room suite, two 9x12 rugs, Direct Action range, 125-pound Herrick refrigerator. Phone 9156.

USED FOUR-PIECE walnut bedroom suite; used 3-piece over-stuffed living room suite, $30; complete line used chifferobes, $18.50 up. Bolton Furniture Co., 710 Seventh. Phone 3389.

30. FOR SALE, MISCELLANEOUS

FOR SALE—Good, clean used brick. See McCarty at Lone Star Refinery site on old Burkburnett road, one mile north of Panhandle Refinery, or phone W. F. Davis, 2-0466.

FOR SALE—$80, one 18-foot Boyd Martin boat, good condition, 1½ years old, can be seen at Wichita Colony, Lake Kemp, or call 2-2975.

FOR SALE—One Elto motor, good shape. Phone 2-5144. J. L. Nabb.

CEILING FAN, cash register, computing scales, counter floor scales, shelving, Mosler safe meat slicer, account file. Phone 9939.

FOR SALE—$80, one 18-foot Boyd Martin boat, good condition, 1½ years old. Can be seen at Wichita colony, Lake Kemp, or call 2-2975.

$37.50 CAMPING kitchenet and table, all in one, for two or six people, keeps 20 pounds ice 48 hours. Fits on running board, $20 cash. C. W. Verden. 2118 Eighth. Phone 6037.

32. MUSICAL INSTRUMENTS

UPRIGHT PIANO at a sacrifice. In perfect condition. Cash or terms. See it at 1601 Eleventh street, apartment 7.

FOR SALE or trade, practically new Star piano for good used light sedan. 1400 Twelfth. Phone 9731.

34. WANTED TO BUY

WANTED—Good second-hand pool table. Address box 325, Wichita Falls, Texas.

WANTED TO BUY—1925 model Ford roadster body. Phone 3367.

WANTED—Good wardrobe trunk. Must be very reasonable. P. O. box 166, city.

36. SEEDS, PLANTS AND FLOWERS

COTTONSEED, 1,000 bushels second year Western Wonder. J. M. Baber, Wichita Falls.

"Easy to Read—Easy to Use"

Dealers in Used Cars must keep them "turning." When preparing copy for your Daily Times-Record News Classified Ads, write it for RESULTS!

Give full information—make strong yet reasonable statements—appeal to the prospect's imagination—and make the personal contact easy.

We gladly assist you to prepare PRODUCTIVE copy!

Wichita Daily Times and Record News

Phone 4391

37. OFFICE SUPPLIES

WANT TO BUY—Second-hand letter and legal file. A. L. Ramming, phone 8284.

39. FOR SALE OR TRADE

One electric washer, one Brunswick, one radio battery set, 1400 Twelfth. Phone 9731.

41. MACHINERY AND TOOLS

FOR SALE—Water well machine good condition; also Ford tractor; will let party drill well as part payment. Box 41, Times.

42. LIVESTOCK

FOR SALE—Good, fresh Jersey cows, sell one or car load. Baber and Sullivan. 102 Perkins-Snyder. Phone 4018.

FOR SALE or trade, for dry cattle, 14 fresh heavy milkers. Come see them milked. Ed Kirkendoll, Petrolia road.

FOR SALE OR TRADE—Several fresh milk cows and springers at my place 102 Oriole street. Phone 2-2390. R. C. (Shorty) Owens.

WANTED—Cows to pasture, close in. 704 Underwood street.

43. POULTRY, EGGS AND PET STOCK

POULTRY and eggs wanted. Phone 5534. McKinney Produce Co., 1406 Fifth street.

WE CARRY everything for the making of rabbit hutches, including ½ and ⅝ mesh wire cloth for floors of hutches. Great West Lumber company.

CERTIFIED chicks, from 200-egg cockerels; bloodtested; leading varieties; prices within reach of all. Live delivery. Catalog free. Dixie Poultry Farms, Box 112, Brenham, Texas.

BARGAINS—20x50 laying house, Leola brooder house. Less than half original cost. 2222 Brook street.

WHITE LEGHORN chicks from Johnson's Imperial mating, 9c Black Minorcas and table chicks, 10c Barred Rocks and Reds 12c. Will hatch eggs for you 2c per egg. Bring them any time. Wichita Chick Hatchery, Route 1, Burkburnett, Texas; phone 199F2. One mile south of Burk.

44. DOGS

DRS. LUCEY & GARDNER, veterinarians, cows tuberculin tested, dogs and cats boarded, treated, bathed, clipped, vaccinated. Henrietta road. Phone 4954.

45. CATS

BEAUTIFUL white angora kittens, five weeks old. Phone 7845.

46. FEED

FEED—Hen feed, hen scratch, lay mash, baby chick starter, baby chick grain, cow feed. Anderson Co., 2604 Avenue J; phone 3027.

49. BUILDING CONTRACTORS

LET ME BUILD you a home on your lot or mine. Terms to suit. Plans galore. W. L. Leach. 2907 Cumberland. Phone 7370.

52. MOVING AND STORAGE

WHITE TRANSFER & STORAGE, phone 2-5131. Expert crating, packing, local and long distance moving a specialty.

MOVING and hauling of all kinds; any time, any where. Phone 2-4324. John McComas.

53. PLUMBING AND HEATING

PLUMBING, repairing. Moore Plumbing company, phone 6300.

54. SPECIAL NOTICES

NOTICE

To all holders of blocks in Westwood Garden estate, you who are delinquent, are notified to confer with me in regard to your payments or the return of your contract on same at once, as I want to open a sale on the tracts. J. L. Powell, 306 City National bank.

56. DRESSMAKING, SEWING AND MILLINERY

KIMBERLIN'S—Dressmaking, buttons covered, alterations, hemstitching, 5c yard. Phone 9921.

HEMSTITCHING 5c yard, Mrs. Newton. 1303 Kemp. Phone 2-0960.

59. PAINTING-PAPERHANGING

PAPERHANGING and painting, prices reasonable. Phone Thomas, 2-1667.

PAINTING and paper hanging done right; priced right. Call Cushman. Phone 7134.

60. MATTRESS RENOVATING

MATTRESS RENOVATING, we call for and deliver same day. Bell Mattress Co. Phone 9412.

MATTRESS RENOVATING

We call for and deliver same day. Furniture taken in exchange for mattress work. We also sell new mattresses. Patton Mattress and Furniture Co. 402 Indiana. Phone 9930.

62. RUG CLEANING

EXCLUSIVE rug cleaning and dyeing department; special rug cleaning and rug dyeing machinery; satisfaction guaranteed. Phone 7171. Wichita Laundry and Dry Cleaning company.

RUGS CLEANED and dyed by most scientific methods; best prices; work guaranteed. Phone 3108. Ponds Laundry and Dry Cleaning company.

FOR A LIMITED time only, we will dry clean 9x12 rugs for $1.25 each. R. A. Bailey, Rug Cleaners. Phone 6228.

63. FINANCIAL

FARM, ranch loans, 7 per cent. Hendricks, 408 Perkins-Snider. Phone 8092.

AUTOMOBILE loans; refinance, reduce your payments; immediate service. Phone 2-4940; 244 Harvey-Snyder Bldg.

64. BUSINESS OPPORTUNITIES

FOR SALE at a bargain complete set of meat market fixtures and tools, or will rent equipment and building for up to date meat market. C. S. Scheer, phone 63, Henrietta, Texas.

66. OIL WELL MACHINERY AND SUPPLIES

WILL PAY CASH for good used line pipe, casing, rods and tubing. M & V Tank company. Phones 6683-7304.

68. AUTOMOBILES FOR SALE

$650 BUYS 1929 Chrysler Plymouth cabriolet partly financed. See car 302 Austin.

68. AUTOMOBILES FOR SALE

FOR SALE—1925 Ford touring $75. 908 Ohio, fair condition.

MUST SELL 1925 Chevrolet roadster, engine and tires in fair condition. Phone 5552.

FOR SALE—1926 model Essex coach. Phone 9717—2-4962.

FOR SALE—Studebaker standard six phaeton, good condition $125 cash. G. M. Lile, 1206 Twenty-first street.

73. AUTO REPAIRS

NORTONS' AUTO SERVICE
High class repairing at low cost. 1109 Lamar. Phone 4996.

80. WELDING

ELECTRIC and acetylene welding. Gunn Welding company. 410 Ohio. Phone 6337.

EVERY TELEPHONE in Wichita Falls is a branch office of The Daily Times and Record News Classified Department, 4391.

82. HOUSES FOR SALE

1512 WESTLAKE—Lovely new five-room home, price $4,300; $35 down, $35 per month, including interest and taxes. Owners. 5480.

FIVE-ROOM good location, Thirteenth street, easy payments; take small car or merchandise down. T. H. Boone, 7 South Hudson, Oklahoma City, Okla.

MY FIVE-ROOM home. Must sell at once. 2104 Taylor. Will take car as part payment. Apply above address.

FOR SALE—At a sacrifice eight-room modern duplex, three garages, also four-room modern apartment over garage. Must be sold at once, liberal terms. C. C. Jones Sr., 5256-6450.

HIS LOSS—YOUR GAIN
$1,000 EQUITY FOR NOTHING
Just assume balance of $1,750 unpaid and pay it out like rent. Practically new 4-room modern home. 905 Kentucky. For inspection phone 9732.

HAVE TO TAKE modern little home on trade, no use for it. You can own it like rent at very cheap price; pavement paid. Phone owner 6040 during business hours.

NICE LITTLE home on Pearl, five rooms, corner lot, well improved. Small payment down. Four-room modern house, Hillcrest, $1,750, $100 cash, balance monthly. Phone 5123.

OWNER LEAVING—Five rooms, perfect condition, all hardwood floors, double garage, good paved street. Only $3,250. N. A. Moore, 5635.

SMALL HOME, garage, back yard fenced, terms on $900. Will rent for $20 month. Take $300 for my equity. Phone 9863.

84. FARMS, RANCHES FOR SALE

NINETY acres, less than half mile west of Johnson chicken farm. Will take clear house as part payment. Price $10,000. All but 15 acres under ditch. Otto Stehlik.

ABOVE THE AVERAGE

Twenty-five acre fruit farm; contains 12 acres apples, nine acres grapes, four acres tillable land. Six-room modern house, double walls and floors, plastered, five years old, well improved out-buildings. On government highway two miles from town. No weeds, rocks or sprouts, improved to the last notch. Every apple tree and grapevine loaded to capacity with fruit, a $3,000 crop. Bentonville a real town of 3,000 population, $150,000 new school, $200,000 new court house, paved streets. In the heart of the Ozarks. Reason for selling, have other business. Thos. Clayton, Bentonville, Ark.

200-ACRE stock farm four miles from Henrietta, improved, 50 acres in cultivation, rest in good grass. Price $25.00 per acre. Sell for small payment down, 10 years on balance. Ten acres one mile from Henrietta, small house. Cheap. Good terms. Gus Blakely, Henrietta, Texas.

86. REAL ESTATE EXCHANGE

EQUITY in six acres under ditch, five-room house, seven miles out on Iowa Park road; will take city property. Phone 5580 Sunday and after 5 p. m. week days.

EQUITY IN FIVE-ROOM modern house, for car, truck or acreage. Phone 3834.

GOOD FIVE-ROOM house near junior college. Will take acreage on Iowa Park road as part payment. Otto Stehlik.

FOR TRADE—Four lots and three room house, in suburbs of Dallas, for filling station, or some small business in Wichita Falls. Phone 3478. Address, 1004½, Monroe street.

CONTINENTAL CAFE, 612 Bridge street, doing good business, well equipped, living quarters, sell or trade worth the money. Call Wright, 2-1676.

SECTION OF land in Presidio county, Texas, for sale or trade. What have you to trade. Address: Box 22, Times.

FIVE ACRES irrigated, six-room house, outbuildings, nice orchard, lots of shade trees. Want five or six-room house. Prefer Floral Heights. Phone 9863.

88. REAL ESTATE WANTED

I SELL, RENT, buy, refinance bargains. Phone Swanson. 3248-4555.

I HAVE buyers for farms and ranches. Give full descriptions of your property in first letter, debt if any, also tell what you will consider trading for and where you want it located. Gus Blakely, Henrietta, Texas.

89. FOR SALE OR RENT

FOR SALE or rent, furnished, desirable 7-room house, near junior college and bus line; garage. Phone 2-2048.

FOR SALE OR RENT—Furnished, desirable 7-room house, near Junior college and busline, garage. Phone 2-2048.

SERVICE—Put your business before thousands of interested people every day for a few cents each day. Business service firms advertising in these columns reap big dividends on the amount invested. Phone 4391. Just say "Classified." Ask about our special low rate for daily advertising.

101. SUBURBAN TRACTS

10 OR 15 ACRES on Iowa Park road for sale or trade. Would take closed car. See me, 1506 Blonde.

HOW TO ANSWER WANT ADS

In answering "blind ads" in these columns write plainly and be careful to use exact address given. Letters brought to the office do not require stamps. In replying to advertisements where references are asked for, do not send the original references—send copies of them only.

If you are an out-of-town resident and wish to correspond with some Wichita Falls advertiser in whose ad the box number appears, just address your answer to the box number in care of The Daily Times-Record News and mail it after you place your two-cent stamp on same, and we will deliver it to the advertiser.

Classified Display

AUTOMOBILES FOR SALE

1928 CHEVROLET COACH
1928 CHEVROLET SEDAN

These cars have been driven very little and are in good condition and priced right.

DAVIDSON-HAMILTON CO.
704 Lamar Phone 2-2113
Open Evenings

1928 Chevrolets

"The Famous Fours"

We Know They Are All Right!
Three Coaches, smooth and good.
Five Coupes, not hurt at all.
Also '27 Sedan and Coupe.
About forty some odd others to choose from.

L. & M. Auto Market
607-9 Lamar

1928 HUPMOBILE SEDAN, been driven 9,000 miles, six disc wheels, fender wells and trunk rack. This car is in A-1 condition and priced right.

DAVIDSON-HAMILTON CO.
704 Lamar Phone 2-2113
Open Evenings

Electra Society

Special to The Record News.

ELECTRA, Texas, April 29.—Mrs. John Brownlee entertained Wednesday afternoon honoring her son Jack Charles, on the occasion of his fifth birthday. The dining table was decorated with the pink and white birthday cake, with its five candles in pink rosebud holders. Dainty picnic lunch baskets were distributed among the guests, who played games on the lawn and listened to stories. The honoree received many beautiful and useful gifts. The hostess was assisted in serving by Mesdames Dan Comfort, C. V. Ruth, J. F. Robertson and W. F. Slaton. Refreshments of ice cream and cake, in addition to the lunches, were served to Norma Jean Marriott, Patsy Ruth Ezell, Francis and Betty Homme, Jeanett Brown, Bobby Holcomb, James Turner, Bob Schurer, Henry Odgen, Gilbert Gillis Jr., James Twomey, Joe Davidson, James Totten, John Holcomb, Jack Ruth Joe Slaton, Curtis Holcomb, Joe Kiker, Vance and Travis Smith and Bert Allen Brown.

Concordia Bridge

Mrs. J. F. Burton entertained members of the Concordia Bridge club and a few guests at her home on North Waggoner street Tuesday afternoon with three tables of bridge. The house was decorated with pink roses and yellow tulips, in keeping with the pink and yellow motif carried out in the table appointments and refreshment plate.

Mrs. Hardy Totten won high score for members, Mrs. Robert Hall won the guest prize, and Mesdames Jere Barnes, Wendall Douglas and Robert McGann were awarded the cut prize from each table. Ten members and three guests were present.

Athena Delphian

"Greek Comedy" was the theme used in the lesson studied by the Athena Delphian chapter at their regular meeting Thursday evening. Miss Eura Wilkinson, president, presided over the business session which preceded the program. Mesdames Ed Thiele, N. D. Cooper and Frank Fisher were named as committee to investigate the feasibility of the chapter undertaking the organization or sponsoring of a Little theater movement in Electra.

Miss Mary McGann brought local topics which brought about interesting round table discussion in regard to artistic homes, plants and flowers. She also led the lesson in which the following topics were given: "Preliminary Survey," Miss Wilkinson; "Old Comedy," Mrs. Louise Williams; "Analysis of 'The Birds,'" Mrs. Fred Cummings; "Middle and New Comedy," Mrs. Cooper; "Meander's Play," Mrs. J. P. Doherty; "Character of New Comedy," Miss Katherine Barr; "The Brothers," Mrs. Williams.

Hershi Social Club

The Hershi Social club met last Thursday afternoon at the home of Mrs. E. C. Clayton. The members of the club presented the hostess two pictures for the home, after which topics of local interest were discussed. After an enjoyable afternoon refreshments were served to Mesdames Walter Clayton Allen King, S. P. King, Otis Puliam, Frank Thornhill, G. W. Welty, G. C. Lewis, R. D. Martin, H. G. Huestis, Howard Farley and the hostess.

Ladies' Altar Society

The ladies Altar society of the Catholic church met Monday afternoon at the home of Mrs. J. P. Parr, on North Waggoner street.

In the business session plans were made to entertain members of the Federated Missionary society Friday at the home of Mrs. M. O. Turner. Mrs. C. C. Dorsey led the lesson on "The Devotion to Mary," and Mrs. Drake led the lesson on the "Catholic Belief." The Altar society will meet next with Mrs. G. R. Davidson on North Wichita street. Those present were Mesdames Irby, Irwin, Anthony, Jake Wolf, Starkey, E. E. Addington, James Chisholm, G. R. Davidson, C. C. Dorsey, Fred Keller, E. B. Marchant, Robert McGann, J. W. O'Donnell and Ed Schlaffke.

Ruth Class Entertained

Mrs. C. D. Young entertained the members of the Ruth class of the Baptist Sunday school Thursday afternoon at her home on North Electra street. She was assisted in serving by her sister, Miss Johnnie Northcutt, of San Angelo, Texas. Games and contests were enjoyed until 5 o'clock, when refreshments of iced tea, sandwiches and cookies were served to the following: Mesdames Jack Robb, Basil Mouser, J. L. Clayton, Ray Miller, Jack Mosely, Ted South, Sam Beuden, Cecil Grant, Julian Thrasher, Eldson Vaught, W. Ann Cornelius and the hostesses.

Miss Carrie Cross of West Summitt avenue was a Wichita Falls visitor Monday of this week.

Mrs. Lester Fridge returned home Tuesday from Dallas where she has been the guest of relatives for several days.

Iowa Park Society

Special to The Record News

IOWA PARK, Texas, April 29.—Members of the Baptist Missionary society will entertain the Federation of the Women's Missionary societies of the town at the First Baptist church Monday afternoon at 2:30. The program will consist of a devotional service led by Mrs. George A. Weems; a pageant, "The Torchbearer of the Pioneers," and a reading by Miss Manie Carter, followed by a social hour.

Scouts in Camp

Otis Weaver, scoutmaster, accompanied 32 scouts of Iowa Park to a week-end encampment at Weeks park in Wichita Falls Friday afternoon. Boys who enjoyed this treat were Junior Wigley, Herschel Cobb, Jim Holt, John Snead, Harrold Benton, Marion Ferguson, Bob Sandlin, Lloyd Willard, George Wheat, Earl Burnham, Bill Jackson, Louis Woehl, E. J. Wilson, Dorman Farmer, Sam Harbour, Neal Monroe, Keith Watkins, Malcom McGillivary, Jack Wilson, L. B. Hall, Jim Nugent, Walter Grimmitt, P. J. Nugent, Charles Dawson, Eugene Baxter, Eugene Robertson, Don Wiley, George Thurber, Bob Jackson, Victor Wiley, Edward Smith, Ross Burney and J. Sherwood.

Classified Display

HOUSES FOR SALE

FOR SALE BY OWNER
SIX-ROOM BRICK HOUSE

Can be had at a bargain. Either furnished or unfurnished. Must be seen inside and out to be appreciated. Attractive terms can be arranged. Shown by appointment.

PHONE 9140

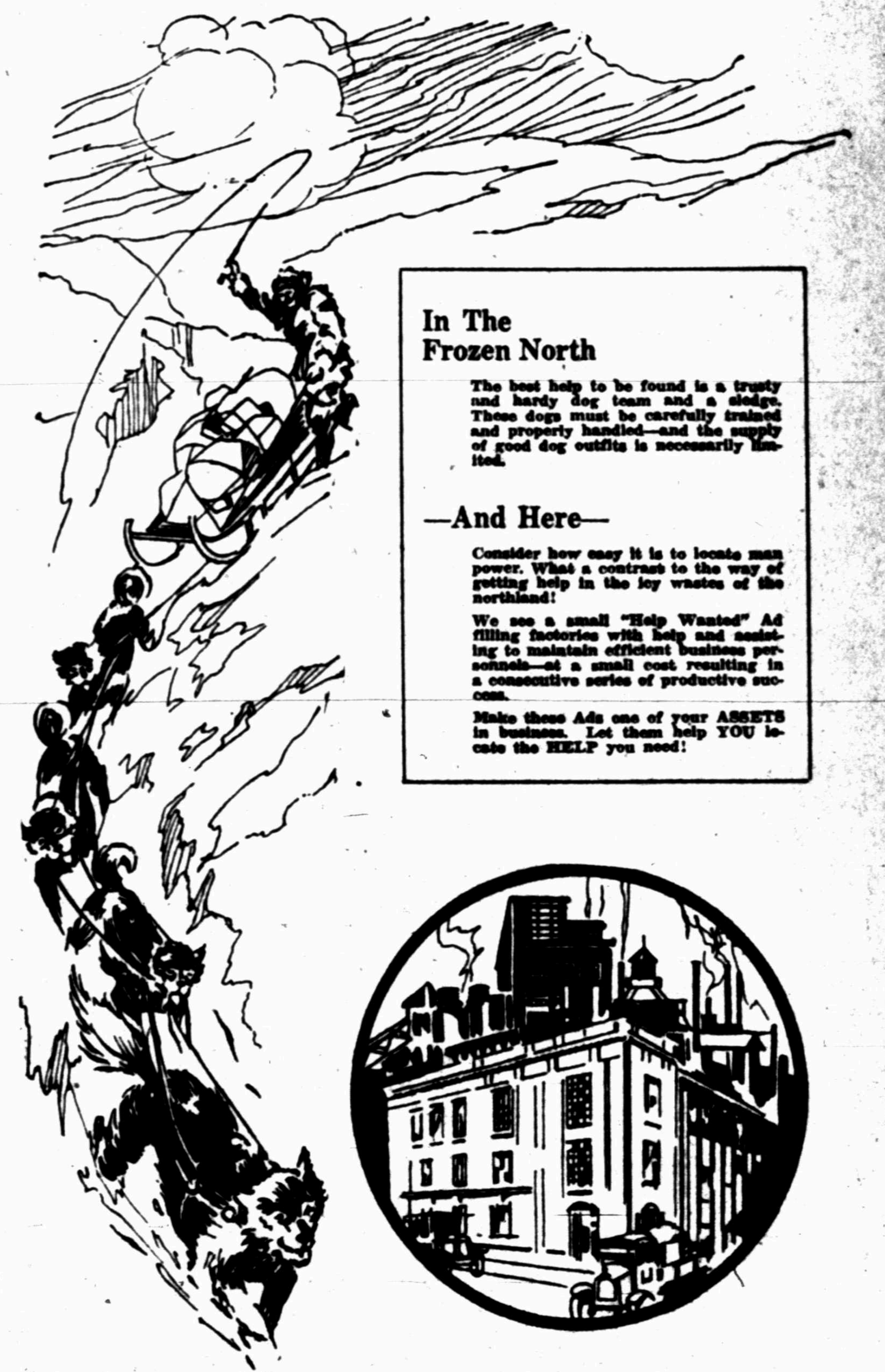

In The Frozen North

The best help to be found is a trusty and hardy dog team and a sledge. These dogs must be carefully trained and properly handled—and the supply of good dog outfits is necessarily limited.

—And Here—

Consider how easy it is to locate man power. What a contrast to the way of getting help in the icy wastes of the northland!

We see a small "Help Wanted" Ad filling factories with help and assisting to maintain efficient business personnels—at a small cost resulting in a consecutive series of productive success.

Make these Ads one of your ASSETS in business. Let them help YOU locate the HELP you need!

HELP WANTED ADS— THEY GET THEIR MAN!

A SERVICE FOR YOUR BENEFIT
Bring Your Employment Problems
to WANT-AD Headquarters

Wichita Daily Times and Wichita Falls Record News

Wichita Falls' and Northwest Texas' Greatest Classified Medium
"WANT AD HEADQUARTERS"
24-Hour Continuous Classified Service
PHONE 4391

PASSION PLAY RATES GIVEN

Heavy Increases Shown In Reservations Here

A marked increase in reservations for the three performances of Clarence E. Cramer's production of the Passion Play, to be given here on May 1, 2, and 3, was attributed partially by those in charge of the ticket sale to correction of an impression which many had carried that the presentation here would be in motion pictures.

Further stimulus to the sale of tickets has been given through the reduction of rates on all railroads and bus lines entering this city for the three days on which the Passion Play is to be shown here, it was stated. Many out-of-town patrons are expected to enjoy their first visit to the new municipal auditorium in Wichita Falls, which was only completed last year.

Pending the arrival of Mr. Cramer, Tuesday from Springfield, Mo., preparations Monday were in charge of Charles Nicholas Lum, general director, and Harold Loring, who will have the direction of music in the production. Considerable interest will be taken in Mr. Loring as a result of the prominence he has gained through the reproduction of Indian melodies, and his authoritative interpretation of the many northwestern tribes. Speaking of Harold Loring, Theodore Roosevelt said: "He knows as much of the lives of the various Indian tribes and their music as any other man in the United States."

Final preparations for the opening performance on Wednesday will be completed Tuesday under the supervision of Mr. Cramer.

Academy Pupils Present Play

By MRS. L. N. CASON
The Record News Staff

A crowded house greeted the play "A Southern Cinderella" given at the Woman's Forum clubhouse Monday night by the senior students of the Academy of Mary Immaculate.

The cast showed the splendid coaching of the expression teacher, Mrs. E. L. Fulton. Charlotte Kennedy and Leah Daily acting the parts of the English nurse and her adventuress mistress, held the attention, (with the aid of the French maid and Mammy Judy Johnson, played by Dorothy Everts and Erie Ward), until Nell Duffy entered as the sophisticated little coquette.

Maxine Duffy, as Miss Rosie Winterberry, a celebrated settlement worker, introduced to the audience, Madame Charteris . . . calling on her to make a plea for her orphaned grand daughter, Eaid Bellamy, a part well taken by Mary E. O'Connell.

But in Madame Charteris, was introduced the real star of the evening, according to this writer. Other parts were well taken and every actress was at ease on the stage, and they were a bevy of lovely girls. Anne Pastusek exhibited a voice that was lovely in tone and perfect in enunciation. We believe she has the possibility of a real actress.

Mammy Judy Johnson furnished the comedy of the evening.

Scenes were beautifully staged, having little of the appearance of amateur theatricals.

Wichita Woma nHurt When Struck by Auto

Mrs. John W. Nelson, suffered minor bruises and injuries Monday when she was struck by an automobile on Eighth street between Scott and Indiana avenues.

She was carried to the Wichita General hospital where she was released after being given first aid treatment.

Mr. and Mrs. Nelson reside at the Kemp hotel.

San Angelo Man Found Dead Under Viaduct

SAN ANGELO, April 29. (AP)—Bryan Hutchinson, 31, a painter, was found dead beneath a viaduct here today from the effects of poison. The coroner's verdict was suicide.

THE
VANDERBILT HOTEL
Thirty-fourth Street East
at Park Avenue
NEW YORK

ADMIRABLY situated on the Crest of Murray Hill. It is convenient to the business, shopping and theatre center and to the Pennsylvania and New York Central Railway Terminals. B. & O. Motor Coaches stop at the entrance.

Its clientele is made up of intelligent travellers from all parts of the World. One finds in the dining rooms excellent service and a perfect cuisine. Every bedroom is an outside room and each one has its own private bath.

TARIFF
Single room with bath $4.50 per day and up
Double room with bath $8 per day and up

WALTON H. MARSHALL
Manager.

RECORD NEWS
CALENDAR OF COMING EVENTS

(Secretaries of civic and industrial organizations in the city are invited to use this calendar for the daily announcement of regular or special meetings to be held within 30 days from the date of first announcement.)

April 30—Schools, hospitals, clinics day, Appreciation Week.
May 1—Passion Play, auspices Maskat Temple, Memorial auditorium.
May Day.
Optimist club meets noon Kemp hotel.
Lions club meets noon Y. W. C. A.
DeMolay officers installation ceremony.
West Texas pigeon derby.
Government and Civic institutions day, Appreciation Week.
May 2—Rotary club meets noon Kemp hotel.
Labor and Industries day, Appreciation Week.
May 3—Wichita County teacher's association meets Iowa Park.
Culture and Recreation day, Appreciation Week.
May 4—Merchants day, Appreciation Week.
Eben G. Fine, naturalist, free public lecture Junior college, 8 p. m.
May 5—Mass meeting Memorial auditorium closing "Appreciation Week."
Closing mass meeting, Appreciation Week, Memorial Auditorium, 3 p. m.
May 6—Kiwanis club meets, Kemp hotel, noon.
May 7—Izaak Walton league meets, courthouse, 7:45 p. m.
Farmers cooperative market opens, Tenth and Ohio.
May 9—Optimist club home-talent musical comedy, Memorial auditorium.
May 12—Mothers' day.
May 13—Ministerial alliance meets First Christian church, 10:30 a. m.
May 14—Maskat temple ceremonial.
May 16—Joseph Rabinowitz, violinist, presented at Junior college auditorium by Council of Jewish Women, 8 p. m.

Today { At the Theaters

MAJESTIC: Nancy Carroll and Buddy Rogers in "Close Harmony." Vitaphone vaudeville act. Our Gang comedy. Paramount news.

STRAND. "The Wolf Song," with Lupe Valez and Gary Cooper. Vitaphone vaudeville and Movietone news.

OLYMPIC: Lon Chaney in "West of Zanzibar." Comedy. Pathe news.

MISSION: Phyllis Haver in "Chicago." Comedy.

GEM: "Air Legion," with Antonio Moreno. Chapter 5 of "The Mystery Rider." Comedy.

POLICE AID CITY OFFICER

Burns Praises Men For Recent Hard Work

The expenses and salary of Dan McIver, day police patrolman who has been suffering for more than a month from rheumatism and is unable to work, will be paid out of the police relief fund, city officers voted Monday night.

Mr. McIver's expenses for treatment and his salary will be paid from the police relief fund which is subscribed to by all officers on the force.

Each officer pays dues of $1 each month into the fund while all rewards gained by the force also are turned into the common relief deposit.

Expenses for illness or for burial of city officers are borne by the fund.

The department voted unanimously at a meeting Monday evening to pay the salary and doctor bills of Mr. McIver.

Chief Burns told the men Monday night at the meeting that they had been working well for the past two weeks and that he wanted them all to keep "knocking hard at it."

Many Start Prayer Too Late—Moreland

"A skunk cannot help having an undesirable odor but a man can help being a skunk," Rev. Patrick Dascus Moreland, Irish pastor of the Grant Street Methodist church, told his congregation at the revival meeting Monday night.

"Many a man starts praying when he is on the brink of death, looking down into the sulphur fires of hell, but too often it is because he is afraid and not because he wants to follow Jesus Christ.

"There are 10,000 people working and living in Wichita Falls whose church letters are elsewhere. When you lift up your voice to God he does not miss a single weak intonation.

"My friends, do you want salvation or do you have some sins you want more; it is as simple a proposition as that.

"Jesus prayed more than any other man who ever lived. He was a fanatic about prayer. He said, 'Pray without ceasing'. I think that Jesus meant to listen to God constantly for that also is prayer."

There were 11 conversions Monday night and a baptismal service was held at the close of the sermon. This brings the number of conversions during the revival to more than 25.

Another large crowd attended the meeting Monday night. A day service will be held at 10 o'clock Tuesday morning. The evening meeting Tuesday night at 7:45 o'clock will be preceded by a 30-minute prayer service.

Deaths

MISS MARIE HENYAN

The body of Miss Marie Henyan of Seymour, who died in a local hospital Monday morning, will be forwarded to Seymour for burial Tuesday by the Hines mortuary.

Funeral services will be conducted at 10 o'clock Tuesday morning in Seymour.

OLYMPIC
Last Times Today
PRICES
Any Seat, Any Time
Children 10c
Adults 25c
ROMANCE, REVENGE, ADVENTURE
You know you will always see the best when you see
LON CHANEY
IN
"West of Zanzibar"
with
LIONEL BARRYMORE
MARY NOLAN
COMEDY PATHE NEWS
Starts Tomorrow
POLA NEGRI, in
"The Woman From Moscow"

COLORADO

400 Attend Naturalist's Lecture on Rockies Of Colorado

Approximately 400 persons attended an illustrated travelogue, "Rambles Through the Rockies," given Monday night in the Junior college auditorium by Eben G. Fine, naturalist, lecturer and photographer, under the auspices of the Wichita Falls Teachers' association.

A large number of stereoptican views of natural life in the mountainous west, made from photographs taken by Mr. Fine, were shown while the lecturer provided a descriptive study of the various scenes and specimens exhibited.

Miss Erma Nala Voss, supervisor of public school music, and Mrs. F. R. Collard, organist at the First Baptist church, presented a double number with two pianos before the lecture began.

Nazarene Revival Draws Big Crowd

Large crowds at the morning and evening services Monday featured the second day of the revival now being held at the First Church of the Nazarene, at Fifth and Burnett, by Rev. W. B. Walker, pastor.

In the evening meeting Rev. Mr. Walker spoke on the text, "For the Son of Man came to seek and to save that which was lost." "There are many losses which make us suffer grievously, but the loss of our spiritual souls is ten thousand times more tragic than a material one," said the speaker.

"Christ seeks us through His sufferings on the cross, which remind us that we were lost, and that His blood, shed for our sins, reclaimed us. To be saved means to be forgiven, and freely justified. It means a new creation wrought in the heart of the sinner, and the blessed witness of the Spirit."

Services will be held at 10 a. m. and 7:45 p. m. daily except Saturday for the coming two weeks, it was stated. Music for the meetings is in charge of Mr. and Mrs. E. D. Simpson, of Oklahoma City.

Jewel floor wax. Decorators.—Adv.

"Chicago"
with PHYLLIS HAVER
and VICTOR VARCONI
JAZZ CRAZED
She betrayed her husband and slew her "ANGEL" then laughed at the law
10c MISSION 20c
TODAY, WEDNESDAY

Dr. Brevoort
SPECIALIST
Diseases of the Stomach, Kidneys, Liver, Nerves, Blood, Heart, Skin, Catarrh, Pelvic, Rectal, Prostatic, Bladder, Etc.
Special non-surgical office treatment in chronic pelvic and rectal diseases.
"606" (914) THE GENUINE
Serum, Intravenous, Radium Emanation treatments. Cancers and Ulcers without surgery.
PILES Cured without operation, hospital or detention from work.
Consultation and examination free. Office hours 9 to 12, 1 to 5, daily except Sunday. Also on Wednesday and Saturday nights from 7 to 8.
New location: Eighth and Indiana, over Art Jewelry, entrance 727½ Indiana, Wichita Falls, Texas.

ADAIR TO FACE CHARGE TODAY

Probe in Temple, Okla., Shooting Delays Filing

WALTERS, Okla., April 29. (UP)—Harry Adair, 35, held in Cotton county jail here today in connection with the fatal shooting of J. D. Graham, 65-year-old city marshal last Saturday night, will be charged with murder in the first degree within 24 hours, C. F. McCuistion county attorney, said today. The charge, prepared Sunday, was delayed for further investigation, he added.

Fishing Warden Recites Rules

(Continued From Page One)

issued Monday by John Crewford, state game warden at Lake Kemp, in a brief statement to the opening of the new fishing season.

Officials of the state department were unfavorably impressed with many camps at Lake Kemp last year, he said, and quite likely will visit the lake again shortly to see if conditions have been improved. Mr. Crawford also urged that all camp sites on or near any of the water courses in this section be kept clean, and that refuse be burned before camp is abandoned. Pollution of the waters of the area is one of the more serious results of poorly kept camp sites, Mr. Crawford said.

The warden also called attention to the state law requiring license for anglers using artificial bait for bass and crappie, and urged that sportsmen carefully observe this statute and others relating to the size and weight of the catch.

The new season for anglers opens after midnight Tuesday night, or May 1. License may be secured from the county clerk or from any of the leading sporting goods stores at a cost of $1.10. Bass, crappie and bream are the three varieties of game fish protected by size and bag limits in this section.

Bass must be 11 inches or longer, crappie seven inches and bream five. The bag limit for bass is 10 in number and 20 pounds in weight, and for crappie 20 in number and 20 pounds in weight, or 30 pounds of both species. Sportsmen have urged that care be used in returning an undersized catch to the water in order that the fish may live. The hands should be wet when removing the catch from the hook, and care should be used to prevent tearing of the mouth or gills.

A wide variety of prizes have been posted this year for the largest fish taken on opening day. The Record News is posting major awards of $10 in cash each for the largest bass and the largest crappie. Other awards, given by sporting goods dealers, include $5 in fishing merchandise for the bass and $5 for the crappie by Thurman's, $5 in tackle for the largest bass and $3 for the crappie by the Wichita Hardware company, a $10 reel by the Noble-Little Hardware company for the bass, a minnow bucket for the bass by the Bailey-Moline Hardware company, a $7.98 tackle box for the bass by Sears-Roebuck and company, and $5 on any fishing tackle for the bass by Montgomery Ward and company.

Scales will be maintained in the lobby of the Times Publishing company for the weighing of the fish up until noon on May 2. In order to be eligible for the prizes offered Hardware, fish should also be weighed there. At these two stores fish may be weighed until 6 p. m. May 2.

NOW on our DUOTONE with SYNCHRONIZED SOUND EFFECTS
FBO
The Air Legion
Ben LYON Antonio MORENO
10c GEM 15c
TODAY ONLY

A DENT STRAND THEATRE
NOW . . . .
A GREAT MUSICAL ROMANCE . . . .
YOU'LL HEAR LUPE AND GARY SING . . . . . .
"WOLF SONG"
with
GARY COOPER
LUPE VELEZ
LOUIS WOLHEIM
IN THE TALKING NEWS
SCENES OF THE BURIAL CEREMONY OF MARSHALL FOCH
Other Events
ONE ACT COMEDY PLAYLET
Prices
Mat. 10-25c
Nite 10-50c
Features
1:30-3:30
5:30-7:30
and 9:30

Reconstruction of Educational System Urged by Pastor Here

Rev. John Brown Deplores Number of Girls Trained in School For Business Life

A crowd which filled the auditorium of the old First Methodist church building at Tenth and Lamar heard John E. Brown of Siloam Springs, Ark., Monday night in an eloquent plea for reconstruction of the educational system in the United States.

The speaker based his lecture, "The Great American Crisis," upon the Biblical text: "This we commanded you, that if any would not work, neither should he eat," taken from the apostle Paul's second epistle to the church at Thessalonica. During the entire history of the United States as a nation, he declared, political, church and school leaders have labored ceaselessly for the system of universal education which prevails in this country today. The prevalence of almost universal crime, and the fact that the public schools, instead of the churches, are being charged with the building of character in the youth of the country, were declared by the speaker to constitute the greatest and most serious crisis which has ever faced the United States.

Cites Failures

"It is a matter of common knowledge to any one who has read history that a nation which forgets its ideals inevitably shall fall," Mr. Brown continued. "What has made America great? Three things: God and the church; motherhood and home; and the aristocracy of the workshop. Christianity is the only religion the world has known which sanctifies honest toil.

"What is wrong with our American educational system? First, the Bible is rapidly being crowded out of the class room. There is a determined effort being made to forbid the presence of or reference to the Bible in any public school. Secondly, 90 per cent of our girls are being trained to go out into the business world, instead of preparing to perpetuate the vitally essential element of the home. In the third place, practically all of our boys are being urged into education as a means of avoiding work.

"We are training our boys and girls away from life instead of educating them to life. Roger Babson recently said: 'Something must be done in this nation to build character in spiritual things in our youth, else this nation cannot survive.'"

Mr. Brown stated that in a great many public schools the departments of home economics are being discontinued because girls will not register for the couses offered. The "white collar" professions of law, medicine, and teaching; the field of clerical activity, and salesmanship, already are crowded far past the point of saturation, Mr. Brown declared.

Too Much Education

"Leaders in our school system see the problem more plainly than any other group. They tell us that 400,000 girls will go from high schools and colleges in this country next month avowedly seeking positions in the business world. The competition offered by women rushing in wholesale numbers "into the world" has forced salaries so low that a man can not support a family. And for the 23,000,000 homes which constitute the backbone of our boasted civilization, not one girl in 50 is preparing to carry on.

"Skilled workmen can command almost any price they ask, and yet in almost any section of the country, it is practically impossible to obtain that type of service. Why? Because we have urged our boys to become educated so they won't have to work. Educated to do what? Nothing. We have overdeveloped the mind, and have sadly neglected the heart and hand. That is why the John Brown schools of Arkansas, with 557 boys and girls enrolled during the past year, are dedicated to the three-fold plan of educating equally "the head, the heart, and the hand."

The speaker was introduced by Roy J. Daniel, a native of Arkansas. R. E. Shepherd sang a solo, with Mrs. Shepherd at the piano, and E. F. Bohmfalk conducted a brief song service. Prayer was offered by Dr. S. S. McKenney, pastor of the church.

Funeral Services For E. R. Loofbourrow Held

Funeral services for E. R. Loofbourrow, 42, 800 Harrison street, who died in an Oklahoma City hospital Friday night, were conducted at 3:30 o'clock Monday afternoon from the First Methodist church by Dr. S. S. McKenney, pastor. Burial was in Riverside cemetery.

Members of Faith lodge No. 1158, A. F. and A. M., officiated at the cemetery services.

PAY BY MAIL

AUSTIN, April 29. (AP)—Senator bill permitting payment of poll Love of Dallas today introduced a taxes by mail.

Lawn Mowers
Sharpened and Repaired
BACKUS BICYCLE & KEY SHOP
(We Call for and Deliver)
713 Tenth St. Phone 6042

Suits and Wool Dresses, C. & P. 75c
Plain Silk Dresses, C. & P. $1.00
Other Things in Proportion
11 Years in Wichita Falls
When Better Cleaning Can Be Done, We Will Do It
UP-TO-DATE CLEANERS & DYERS
811 Ninth St. Phone 2-8177
ONE DAY SERVICE

THE GREAT
PASSION PLAY
(Spoken in English)
Featuring Bereford Lovett, Maude Fealy and supported by a metropolitan cast of national reputation.
Direct from Chicago
Memorial Auditorium
May 1, 2, 3, Matinee Friday, May 3
Night Prices: $1, $2, $3. Matinee: Children under 12 years 75c—Adults $2.00
Cash or Checks Must Accompany Orders
Headquarters 904 Eighth St., Phone 3440

EVERYBODY'S TALKING AND PRAISING OUR SHOW THIS WEEK!
Nancy Carroll
Buddy Rogers
in the
ALL TALKING
ALL SINGING
ALL DANCING
MUSICAL ATTRACTION
"CLOSE HARMONY"
EXTRAS
OUR GANG COMEDY
Walter Huston in a Very Pleasing Act
A $2 Show at Our Regular Prices . . .
Now
A DENT MAJESTIC THEATRE
STARTS FRIDAY
JEANNE EAGLES
—in—
"THE LETTER"

A DENT STRAND THEATRE
SOON
You will have the opportunity of seeing the greatest natural picture ever made!
Actual Photographic Record of Four Years in African Jungles
SIMBA
with Sound
A drama of desperate realities, picturing indisputably wild beasts of jungle and veldt and the wild savages of Africa in the lives they live and the deaths they die!

City Council Grants Permits for Buildings

Permits for the construction of a filling station and a garage were granted Monday night at the regular weekly meeting of the city council.

A. W. Kaperton was granted a permit for construction of a garage at 3118 Grant street, while the Orient Petroleum company was granted a permit to build a filling station at Avenue E. and Harrison street.

A measure making the passage of the city budget for the fiscal year beginning April 1 an ordinance was passed on its first reading.

An ordinance granting the Adams water company the right to construct a loading rack on Railroad street passed its third and final reading.

Robber Escapes With $1,000 After Holdup

SALT LAKE CITY, Utah, April 29. (AP)—A robber held up George Hazelgren, bookkeeper of the Murray State bank at Murray, near this city this afternoon, and escaped with currency estimated at $1,000.

BOWIE WOMAN FACES TRIAL

Mrs. Jennie Hyer, 58, Accused of Murder

Special to The Record News

MONTAGUE, Texas, April 29.—Mrs. Jennie Hyer, 58, is scheduled to go on trial in district court here Tuesday morning on a charge of murder in the death of her husband, John Hyer, found beaten to death in a tent in East Bowie Feb. 9.

Mrs. Hyer has been in jail here since the body of her husband was found. She was arrested at the home of her daughter here, and subsequently was indicted.

The family had lived but a short while in Bowie, having moved there from Bellevue. Previously they had come to Texas from Oklahoma.

Paul Donald of Bowie and J. S. Jameson of Montague have been named by Judge Vincent Stine to represent the defendant.

Used Automobiles
YES, we want used cars of VALUE and at prices which responsible folks who need transportation, will be willing to pay for them. But not on any other basis.
Dodge Brothers Cars and Trucks at their delivered prices today offer the greatest value obtainable and many of our sales are straight sales—"no trade" involved.
McFall Brothers
Announcing from Station (D-O-G-E)
Phone 4144 600 Scott Avenue

VELUMINA
FLAT WALL PAINT
SOUTHWESTERN
MIRROR MANUFACTURERS
GLASS & PAINT CO.
WICHITA FALLS ABILENE

NO EXCESS fare-
but Easterners wonder why not

The Aristocrat Trains of Texas to and from the North and East
Step off of a "crack" Eastern train at St. Louis, on to a "crack" train for the Southwest. One finds the same smart, all-steel trains, superior Pullmans, diners, cafe-lounge or observation cars; everything but the excess fare. Easterners are amazed. No wonder Southwesterners are partial to this service on the Katy
The Bluebonnet
EASTBOUND
Lv. Wichita Falls - 12:50 P.M.
Ar. St. Louis - 8:10 A.M.
Texas Special
EASTBOUND
Lv. Wichita Falls - 4:00 P.M.
Ar. Kansas City - 7:45 A.M.
Ar. St. Louis - 11:35 A.M.
WESTBOUND
Lv. St. Louis - 6:30 P.M.
Lv. Kansas City - 10:10 P.M.
Ar. Wichita Falls - 2:05 P.M.
Katy MKT
W. A. LITTLE
Div. Pass. Agent
[illegible] Wichita Falls
Phone [illegible]