Microfilm-Center, Inc.
P.O. Box 45436
Dallas, Tx. 75235

THURSDAY

THE SNYDER DAILY NEWS

VOL. 21 NO. 173 SNYDER, TEXAS (79549) THURSDAY, Jan. 7, 1971 10 PAGES — PRICE 10c

The SDN Column

Those little application cards for renewal of automobile license plates are being distributed again.

The Texas Highway Dept. reports that the new system which was inaugurated last year greatly reduced bothersome waits and long lines at county tax offices during the auto registration season. The registration renewal applications are sent by mail to owners of automobiles. When presented at a county tax office, beginning Feb. 1, a car owner may purchase his new tags without presentation of title or previous registration receipts. Or, if the car owner prefers, he does not have to go to the tax office at all, but instead may send in his application for renewal along with the fee it lists, plus an extra dollar for handling and postage, and his tags will be mailed to him by the tax collector.

Highway Dept. officials warn that care should be exercised in handling the registration renewal application forms, which come in three segments. The three-part card should not be torn apart. One part of the form is given back to the car owner as his receipt, one part is retained by the county tax collector, and the third part is sent to the Motor Vehicle Division of the Texas Highway Dept. at Austin where the records of all motor vehicles in the state are kept.

★ ★ ★

The Texas Department of Agriculture is launching its third year of a marketing promotion called "TAP" (for Texas Agricultural Products). Ironically, the department notes that one of its promotions requiring the most effort during the first two years involved beef, a product that all Texans should be aware of. They were surprised to learn that many residents of the top cattle-producing state believed that top steaks could come only from corn-fed beef. Texas is a big producer of corn, but also is No. 1 in grain sorghum production, and grain sorghum has proved to be a formidable rival of corn in production of top quality beef. So, the marketing promotion in this field featured the slogan, "Tenderness Is: Texas Grain-Fed Beef," with emphasis on the general term "grain" rather than a specific variety.

★ ★ ★

One of the promotion features involved what the Texas Agriculture Dept. called "Taste of Texas" dinners. These were held throughout the world, including such places as Tokyo and London. The dinners feature all-Texas foods and are designed to bring buyers and sellers together.

This could be an interesting project in a county such as Scurry, which produces a big variety of agricultural products. A lot of advance planning would be required, but a banquet of all-Scurry County food could be a noteworthy event.—WACIL McNAIR

★ ★ ★

Today In History

By THE ASSOCIATED PRESS

Today is Thursday, Jan. 7, the seventh day of 1971. There are 358 days left in the year.

Today's highlight in history:

On this date in 1953, President Harry S. Truman announced the United States had developed a hydrogen bomb.

On this date:

In 1789, the first U.S. presidential election was held.

In 1800, the 13th American president, Millard Fillmore, was born in a log cabin in Cayuga County, New York.

In 1927, radio telephone service opened between New York and London.

In 1931, a special committee on unemployment reported to President Herbert Hoover that up to five million Americans were jobless.

In 1938, Joseph P. Kennedy was appointed U.S. ambassador to Britain.

In 1965, Indonesia's President Sukarno said his nation was withdrawing from the United Nations.

Ten years ago: Chiefs of state of five African nations announced in Casablanca they had formed an organization to insure common defense. The nations were Morocco, Ghana, Guinea, Egypt and Mali.

Five years ago: U.S. unemployment was reported to be slightly more than four per cent, the lowest level in nine years.

One year ago: Israeli jets hit military and industrial targets near Cairo, Egypt.

★ ★ ★

THE WEATHER

SNYDER TEMPERATURES: High reading Wednesday, 29 degrees; low reading, 11 degrees; reading at 7 a.m. today, 20 degrees.

Northwest Texas: Clearing in west and north and not quite so cold tonight and Friday. Low tonight 5 in northwest to 22 in south. High Friday 35 to 45.

North Central Texas: Mostly cloudy tonight, clearing in extreme northwest Friday. Scattered light snow in extreme southeast early tonight. Not so cold in northwest tonight and over area Friday. Low tonight 22 to 30. High Friday 37 to 45.

Northeast Texas: Travelers warning in central and south portions. Light snow mixed with light freezing rain or sleet will produce hazardous driving conditions in central and south protions this afternoon and early tonight. Cloudy through Friday. Not quite so cold Friday. Low tonight 26 to 30. High Friday 34 to 40.

Southwest Texas: Considerable cloudiness and cold with chance of rain through Thursday night. Decreasing cloudiness in northwest Friday. Low tonight 20 to 35. High Friday 38 to 50.

South Central Texas: Considerable cloudiness and cold through Friday. Chance of rain, mostly in coastal sections, but a few showers may occur inland. Chance of some snow in north tonight. Low tonight 28 to 40. High Friday 40 to 52.

Southeast Texas: Considerable cloudiness and cold through Friday. Chance of rain in mostly coastal sections. Some snow over north tonight. Low tonight 30 to 38. High Friday in 40s.

Coast: Small craft warnings are in effect for northeast wind 15 to 25 knots with occasional gusts and rough seas through Friday.

West of the Pecos: Travelers warnings are in effect over mountains. Considerable cloudiness and cold with chance of snow tonight, becoming fair Friday. Low tonight 8 to 20. High Friday 25 to 37.

BY 10-HOUR SERIES OF EXPLOSIONS

Ammo Stockpile Wrecked

By GEORGE ESPER
Associated Press Writer

SAIGON (AP) — A 10-hour series of explosions today wrecked a big allied ammunition dump on the central coast of South Vietnam, killed three South Korean employes and destroyed more than 5,000 tons of munitions, officials reported.

Seven Americans and nine South Koreans were reported injured. The Koreans were employed by a Korean company working on a contract at the dump.

It was the worst ammunition explosion in South Vietnam in nearly two years.

A South Vietnamese spokesman said the cause had not been determined, but an investigation was under way.

The spokesman said the blasts destroyed at least a third of the munitions in the dump at Qui Nhon, 275 miles northeast of Saigon. Field reports said 15,000 tons of ammunition of all types were in the stockpile, including artillery shells, mortars, hand grenades and small arms ammunition.

The depot is on the side of a mountain about a mile and a half west of South Vietnam's fourth largest city and is well away from the city's residential area. Windows two miles away were broken by the explosions.

The first explosion about 2 a.m. triggered thousands of rounds of artillery and rockets. The area was littered with shell fragments and hundreds of rounds that were blown away but did not explode. Canisters of tear gas also went off.

The explosions subsided about noon, but occasional artillery rounds were still going off, and two small fires continued to burn. Several areas of the depot were sectioned off by earthen walls, and this apparently prevented complete destruction.

Meanwhile, the U.S. Command announced that 33 American servicemen were killed in action in Indochina last week, 32 others died of such nonhostile causes as accidents and illness, and 305 were wounded in action.

A spokesman said American battlefield deaths during 1970 totaled 4,204, the lowest in five years and 55 per cent less than 1969's toll of 9,414.

The spokesman said nonhostile deaths totaled 1,841 in 1970, the lowest in that category in three years.

The U.S. Command said American casualties in the Vietnam war since Jan. 1, 1961, now total 44,241 killed in action, 9,064 dead from nonhostile causes and 293,529 wounded in action.

The U.S. Command also listed 1,431 U.S. servicemen as missing or captured.

South Vietnamese headquarters reported 319 government troops killed in action last week and 841 wounded.

The U.S. Command reported 1,506 North Vietnamese and Viet Cong troops were killed by allied forces last week, bringing total enemy losses since Jan. 1, 1961, to 691,881.

South Vietnamese troops claimed today that they killed 41 more North Vietnamese and Viet Cong in three fights in the U Minh forest in the southern Mekong Delta. One South Vietnamese soldier was reported killed and four wounded.

Ulcer Puts Gov. Smith In Hospital

AUSTIN (AP) — Gov. Preston Smith was taken to a hospital early today suffering acute pain from a stomach disorder, his office said.

Several hours later he was reported "resting easy" from an apparent reoccurrance of a stomach ulcer, an aide said.

"There are no indications of anything serious," the aide said. "His blood count is good. There is no hemorrhaging ... He's already wanting to get out."

The aide said there was no indication the governor's attack would force postponement of the official inauguration ceremonies Jan. 19 to signal the start of his second term as governor. However, his offical schedule the next few days was cancelled.

The aide said the governor had never been hospitalized before but had been bothered by "a minor stomach ulcer" for some time. Doctors placed him on a bland diet about a year ago.

The brief statement from the governors office said the governor was taken to the hospital at about 4 a.m. in a private car by Mrs. Smith and by Dr. Elmer Baum, state Democratic chairman and long time friend and associate of the governor.

The announcement said Smith was "resting easy" at 8 a.m.

"His condition is good. It is not known how long he will remain in the hospital at this time."

The notice said the governor has a medical history of a minor stomach ulcer.

A 2 p.m. news conference scheduled today was cancelled.

First reports of the governor's trip to the hospital were carefully guarded by the governor "news information" office.

THIS TIME, LET ME LEAD — This polar bear and brown bear enjoy the snow at the zoo at Hannover, West Germany, shuffling along in what appears to be a leisurely waltz. (AP Wirephoto via cable from Frankfurt)

Campaign To Boost Cowboys

A campaign to support the Dallas Cowboys in their Super Bowl game Jan. 17 has been announced by Snyder Jaycees.

Jimmy McFarland, who is heading up the campaign, said that signatures of local fans would be sought to be included with a message of encouragement which will be forwarded to the National Conference Champions of the NFL at their hotel at Fort Lauderdale, Fla., next week.

"We hope to get 6,000 signatures of local fans," said McFarland. "This is the first time Texas has had a team in the Super Bowl, and the Cowboys have a lot of fans here. Also, their coach, Tom Landry, is well known here, having appeared on programs of the local Fellowship of Christian Athletes."

McFarland said that he had been in contact with the Dallas Cowboys business office and that the management there was happy that the signature campaign was being started here. Moreover, Verne Lundquist, sportscaster for WFAA—TV in Dallas, was ehthusiastic about the project when McFarland talked with him. Lundquist said that efforts may be launched to spread the campaign over the state.

"I promised six thousand signatures from Snyder," McFarland said.

Announcement was to be made late today or early Friday about the places where signatures will be accepted. McFarland said several organizations likely would participate in obtaining the signatures. They plan to send them off to Florida next Wednesday evening.

AS WINTER CHILL LINGERS

Freezing Rain, Snow Slow Texas Traffic

By THE ASSOCIATEDPRESS

Freezing rain glazed the highways in Southeast Texas early today, turning some bridges and overpasses into skating rinks which sent cars clashing together.

Drivers in the Beaumont, Port Arthur, Orange triangle, unaccustomed to winter motoring, had to develop new skills to keep out of trouble. Not all of them succeeded. But most accidents reported were fender-benders and there were few serious injuries.

Unluckiest victim was a Beaumont patrolman, who was hurled 25 feet off a bridge by a skidding car, while investigating an earlier wreck. He was rushed to a hospital with a broken leg and possible other injuries.

When offices and stores opened in Beaumont, it was still freezing hard. The freezing rain started at 5 a.m. and quickly snarled early traffic in a rash of minor crashes.

It took one businessman one and a half hours to drive 10 miles on the freeway to his downtown office. Traffic was backed up three to four miles on Interstate 10 and its access roads.

The high-level bridge over the Neches River between Port Arthur and Orange was the scene of a seven-car pile-up, but no injuries were reported.

At the height of the traffic tangle in Beaumont police got called to an armed robbery at a service station and firemen had to turn out for a cafeteria fire.

Orange reported ice on the bridges and overpasses and a series of multiple collisions caused by vehicles skidding out of control. Highway Department men turned out to salt and sand the most affected spots.

Further north, snow was falling steadily but lightly and moving away northward at about 25 miles per hour.

Henderson reported it had moderate ground cover of snow and a temperature of 22 degrees.

The National Weather Service, said the snow was falling over 40 per cent of the area from Greenville to 30 miles west of Texarkana and from Tyler to 30 miles east of Corsicana.

Even deep South Texas had a wintry look.

Freezing drizzle hit McAllen in the sub-tropical Rio Grande Valley. The ground temperature there was 33 degrees.

Out west, the snow was still falling from the El Paso area eastward across the Guadalupe Mountains. In the Panhandle it froze, but the skies were clear.

It was the bitterest chill of the winter so far for many areas of the state, with tenperatures down to the 30s or lower in all sections. Coldest spot was Dalhart in the Panhandle with minus five.

Light rain fell all along the coasts of Texas and Louisiana from near Palacios to just west of Lafayette, La., and inland to northesst of Lufkin. It extended out into the Gulf for 80 miles southeast of Galveston. Some of it was freezing rain and some had snow flakes mixed in with it.

Travel warnings remained in effect east of El Paso, notably on U.S. 62-180 and U.S. 80.

Besides the 5 reading, early morning temperatures at other points included Perryton 2 below zero, Marfa 1 above, Alpine and Amarillo 5, Abilene 11, Childress 13, Lubbock, Midland and Wichita Fallas 14, El Paso and San Angelo 15, Wink 17, Mineral Wells 18, Texarkana 19 and Fort Worth 20.

Freezing weather knifed as far south as Rio Grande City, where the mercury slipped to 32. In the same section McAllen recorded 34, Brownsville 35, Cotulla, Laredo and Victoria 36, and Corpus Christi 37.

Israel Files Complaint

TEL AVIV (AP) — Egyptian warplanes flew over Israeli positions in the Sinai desert and violated the Middle East cease-fire, the Israeli military command charged today.

A spokesman said the planes, of the Sukhoi fighter-bomber type, flew over Israeli-held territory about midday Wednesday at the "10 kilometer zone" and later east of Qantara, about 30 miles south of Port Said.

Israel filed a complaint with the U.N. Truce Supervision Organization.

Israel has charged Egypt with sending planes over its lines twice before since the new cease-fire went into effect on Aug. 5.

District Atty. Resigns Post

The resignation of Tommie J. Mills as district attorney of the 132nd judicial district of Texas has been accepted by Governor Preston Smith.

Smith, in a letter to the local attorney, noted that his office had received a letter of resignation from Mills. The resignation went into effect Jan. 1, 1971. Smith, in his letter, said he accepted the resignation "with regret."

Mills was appointed last Apr. 30 to fill a vacancy created when Wayland Holt, former district attorney, was appointed as district judge of the 132nd judicial district. Mills was then elected in November.

There was no indication in the governor's letter as to when a successor to Mills would be named.

A native of Brownwood, Mills is a veteran of the U. S. Air Force and a graduate of the University of Texas Law School. He is associated with the law firm, Hemphill and Mills.

"I enjoyed serving as district attorney here," said Mills. He said his resignation was due to personal reasons.

Jarring Flies To Jerusalem

UNITED NATIONS, N.Y. (AP) — Special envoy Gunnar V. Jarring flies to Jerusalem today in an effort to get his Middle East peace talks moving.

Diplomatic sources said the Swedish diplomat bowed to Israeli demands after concluding that substantive discussions could not begin at U.N. headquarters until he conferred with Israeli Foreign Minister Abba Eban.

U.N. diplomats expressed belief that the Jerusalem visit would be brief and that Jarring's talks at U.N. headquarters with representatives of Israel, Egypt and Jordan would start again in two or three days.

Jarring decided to make the trip after Israeli Ambassador Yosef Tekoah urged for the second successive day that he accept an invitation extended by Eban in a message Dec. 28.

Arab sources charged privately that the proposal was a stall to delay the peace talks, but Western diplomats said Jarring believed the Jerusalem visit was necessary to get the talks off the ground.

It was not clear why Israel placed so much stress on the meeting, but some observers speculated Eban might seek to shift the site of the indirect Arab-Israeli talks to Cyprus or some other location closer to the Middle East.

Eban in his invitation to Jarring said he wanted to survey the situation, to acquaint you with the basic views of my government and to discuss steps necessary to ensure the fulfillment of your mission for the promotion of agreement on the establishment of peace."

Meanwhile, the chief U.N. delegates of the United States, Britain, France and the Soviet Union held another of their periodic meetings on the Middle East Wednesday, welcomed the reactivation of the peace talks and expressed hope they would succeed.

REAP To Replace ACP

WASHINGTON (AP) — Full operating details on how the Nixon administration's new Rural Environmental Assistance Program will apply in 1971 are expected to be sent out to county offices late this week, the Agriculture Department said today.

The new program—REAP—was announced Wednesday by the department as a successor to the 34-year-old Agricultural Conservation Program.

Basically, REAP continues the system of paying farmers for part of the costs of carrying out soil and water conservation projects on their property. More emphasis, however, will be put on long-term and community-wide practices rather than crop-producing projects.

The announcement ended for now a raging debate within the administration over whether the old ACP should be continued at all. President Nixon—as several of his predecessors—had urged it be scrapped.

Each time, and again last year, Congress insisted ACP continued. The appropriation for 1971 is $195.5 million. Agriculture Department officials said Wednesday, however, they did not know yet how much would be spent.

STAR GAZER

By CLAY R. POLLAN

Your Daily Activity Guide According to the Stars.

To develop message for Friday, redd words corresponding to numbers of your Zodiac birth sign.

ARIES MAR. 21 – APR. 19: 8-12-23-34-57-67-79-86
TAURUS APR. 20 – MAY 20: 9-20-31-42-45-56-80-88
GEMINI MAY 21 – JUNE 20: 4-17-28-39-49-62-72
CANCER JUNE 21 – JULY 22: 2-18-29-40-50-63-82-89
LEO JULY 23 – AUG. 22: 3-16-27-38-47-61-71
VIRGO AUG. 23 – SEPT. 22: 1-13-24-35-46-58-69
LIBRA SEPT. 23 – OCT. 22: 5-15-26-37-51-60-81-90
SCORPIO OCT. 23 – NOV. 21: 11-14-25-36-48-59-70
SAGITTARIUS NOV. 22 – DEC. 21: 10-22-33-44-54-65-74
CAPRICORN DEC. 22 – JAN. 19: 55-66-68-75-76-77-84-85
AQUARIUS JAN. 20 – FEB. 18: 6-21-32-43-53-78-83-87
PISCES FEB. 19 – MAR. 20: 7-19-30-41-52-64-73

1 Aspects	31 Turns	61 A
2 Better	32 In	62 Rush
3 Avoid	33 Are	63 Fast
4 Money	34 Or	64 You
5 Turn	35 In	65 Seeking
6 No	36 Go	66 Progress
7 Place	37 Leaf	67 Could
8 Misuse	38 Aimlessly	68 Could
9 Unexpected	39 With	69 Deal
10 Morning	40 Pavements	70 plans
11 Don't	41 In	71 Program
12 Of	42 Out	72 Today
13 Promise	43 Today's	73 Trust
14 Hold	44 Best	74 Favors
15 Over	45 To	75 Be
16 Running	46 A	76 Stymied
17 Comes	47 Follow	77 Through
18 Watch	48 Ahead	78 Be
19 Your	49 A	79 Prove
20 Change	50 Or	80 Advantage
21 Frivolity	51 Organize	81 New
22 Hours	52 Persons	82 Moving
23 Tools	53 Stars	83 Serious
24 Advantages	54 For	84 Wrong
25 Back	55 Your	85 Moves
26 New	56 Your	86 Expensive
27 Around	57 Equipment	87 Minded
28 In	58 Money	88 Now
29 Slippery	59 With	89 Vehicles
30 Confidence	60 A	90 Deal

1/8 F12 Good Adverse Neutral

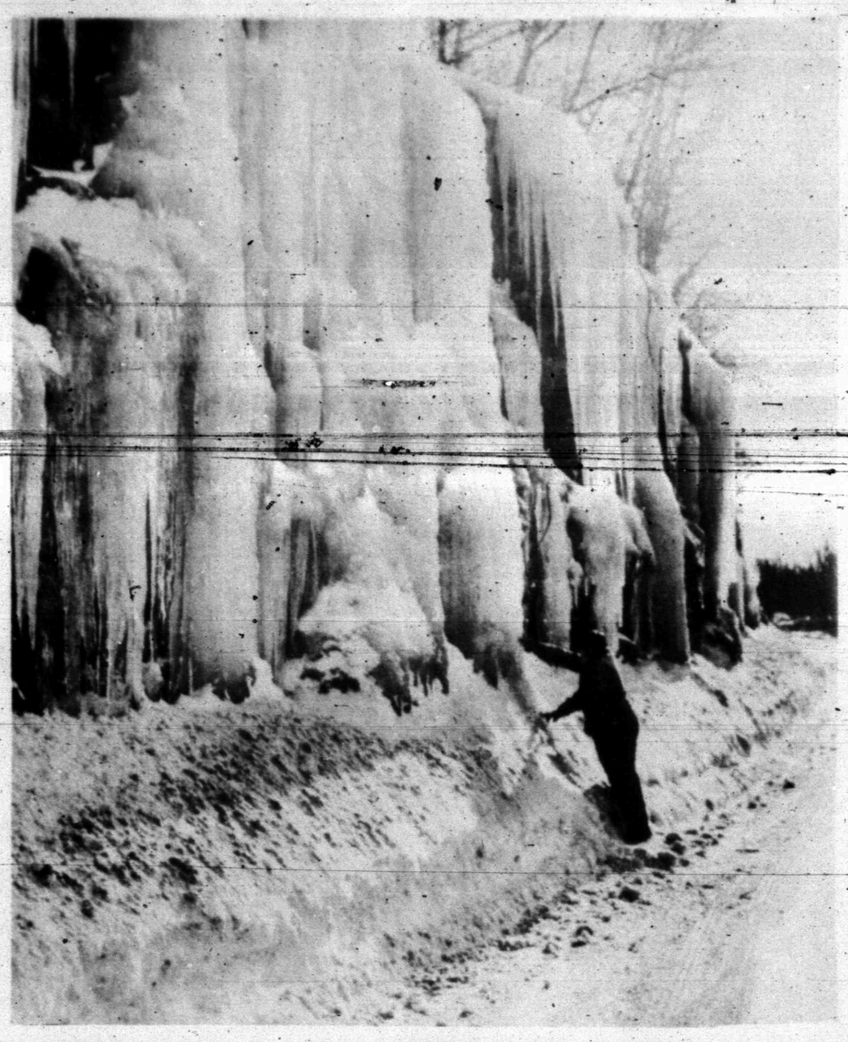

LARGER THAN USUAL — Edward Kennedy Jr., tries to measure thickness of icicles on cliff at Hairpin Turn of the Mohawk Trail in North Adams. Weather conditions have been ideal for forming icicles and veteran observers say they are larger than usual this year. (AP Wirephoto)

Bentsen Names 5 To Staff

AUSTIN (AP) — Sen.-elect Lloyd Bentsen has appointed five members of his staff.

Ronald Katz, 32, assistant staff director of the House Select Subcommittee on Education, will be legislative assistant.

Denman Moody Jr., 28, former state Supreme Court briefing lawyer and a Bentsen campaign aide, will be a legislative assistant.

George Lowrance, 26, of San Antonio will be a legislative assistant.

Timothy Furlong and Charles Hodges, both 24 and of Dallas, will be staff assistants with special responsibilities to coordinate with young people.

Stolen Suit Worn At Hearing

DENVER (AP) — When a 21-year-old burglary suspect appeared at his preliminary hearing, he was wearing a suit that the store owner said was taken in the robbery. The defendant later was convicted.

HORMONE BREAKTHROUGH

HGH Synthesis Is Announced

SAN FRANCISCO (AP) — Faced with inflation and budgetary cuts, the scientists who synthesized human growth hormone had to borrow a $30,000 instrument to finish their work.

Announcement of the synthesis, a breakthrough in hormone research, was made Wednesday at a news conference by Dr. C. H. Li, professor of biochemistry and director of the Hormone Research Laboratory at the University of California at San Francisco.

Li's career studying hormones, the chemical messengers that regulate the body's functions, spans 32 years.

The instrument borrowed from the Children's Cancer Research Institute in Boston, Mass., was used in the step-by-step construction of the hormone, which is a chain-like protein molecule of 188 amino acid links.

Li and his colleagues borrowed it when they were unable to buy their own because of financial pressures on the laboratory caused by inflation and general cutbacks in federal funding of scientific research.

Synthesis of human growth hormone HGH gives scientists a powerful new tool for probing many diseases, including cancer, arteriosclerosis and dwarfism.

Human growth hormone is secreted by the pituitary, a gland the size of a pea located at the base of the brain. The pituitary secretes more than a dozen hormones that in turn control secretion of still more hormones by other glands.

In the past, HGH was available only from pituitaries taken from cadavers. The small, expensive supply was enough only for study of its structure and function and treatment of a few isolated cases of dwarfism in children.

But scientists discovered that HGH and growth hormone from sheep and cattle when administered to laboratory animals caused other effects besides stimulating growth. The hormone appears to hasten the healing of fractures and wounds, enhances the effectiveness of the sex hormones, aids the body in production of antibodies to fight disease and lowers cholesterol in the blood.

"If you can synthesize a growth molecule, as we have done, then perhaps you can synthesize an antigrowth molecule and then an anticancer molecule," Li said. "Not only normal tissue growth, but abnormal tissue growth, like cancer, may depend on this molecule."

Use Daily News Classified Ads.

Man Is Held In Theft Case Here

Sheriff's Authorities cleared a theft case yeaterday with the arrest of Michael Kidd, 22, in Tatum, N. M. He was remanded to county jail here in lieu of $1,000 bond.

Sheriff's Authorities said Kidd is suspected of taking some drums and bedding from the Del Norte Courts on the Old Lubbock Highway Tuesday.

Minnesota quarterback Gary Cuozzo received his degree in dentistry from the University of Tennessee at Memphis last spring.

WAYNE BOREN CLYDE HALL
Snyder Insurance Agency
COMPLETE INSURANCE SERVICE
P. O. Box 530 Snyder, Texas
1820 26th St. Phone 573-3163

Midday Stocks

By THE ASSOCIATED PRESS

AT&T	50⅜	up	¼
Atl Rich	65	off	½
Beth Stl	22⅞	off	¼
Borden	26⅜	off	¼
Cat Trac	43½	up	¾
Celanese	63	up	⅛
Chrysler	27	off	⅜
Cities Svc	46¾	up	¾
Coca Cola	84¼	up	⅞
Cont Oil	31⅜	up	⅛
Crown Zel	30⅜	off	¼
Dow Chem	72⅝	up	⅜
DuPont	134⅞	off	⅛
Eastman	73½	up	⅜
El Paso NG	18⅞		
Ford	54½	off	⅛
Gaf	13⅜	up	¼
Gen Elec	93¾	up	¼
Gen Foods	88¼	off	¼
Gen Mtrs	79⅛	off	¼
Gen Tel	31⅛	up	⅜
Gen Tire	22⅞	up	⅜
Great A&P	28	up	⅛
Gulf Oil	32¼	up	⅛
IBM	318¾	up	¾
Int Paper	34⅛	off	⅛
Kennecott	38½	up	⅛
Mobil Oil	57½	up	½
Monsanto	34⅝	up	¼
Penn Cent	6½	up	⅛
Penney	56	up	⅜
RCA	27⅛	off	⅛
Safeway	33⅜	up	¼
Sears	75⅞	up	⅛
Stand Ind	53¾	up	¼
Stand NJ	71¾	off	⅜
Texaco	34¾		
Transitron	4¼		
Un Carbide	41½	up	⅛
Uniroyal	22½	up	⅛
U S Steel	33	off	⅛
Woolwth	36½		

Man Injured As Truck Overturns

Ray Evans, 57, Route 1, Chico, was admitted to Cogdell Memorial Hospital this morning for observation after his 1970 Model International truck overturned 13 miles east of town on U. S. 180 at 1:30 a.m. today. Investigating Highway Patrolmen said the vehicle was demolished.

Building Named For McCormack

SAN CLEMENTE, Calif. (AP) — President Nixon has signed a bill which authorizes the naming of federal buildings after House Speaker John W. McCormack and two other retired House members.

McCormack, who did not seek re-election, will have his name on the U.S. post office and courthouse in Boston.

A federal office building in Baltimore will be named for Rep. George A. Fallon, defeated in November, and a federal office building in St. Petersburg, Fla., for Rep. William C. Cramer, who lost in a bid for a U.S. Senate seat.

THE SNYDER DAILY NEWS

Published Sunday morning and each evening except Saturday by the Feather Printing and Publishing Co., Inc., at Snyder, Texas 79549.

Entered as second-rate class matter at the post office at Snyder, Texas.

SUBSCRIPTION RATES: By carrier in Snyder 35 cents per week $1.50 per month. By mail in Scurry and adjoining Counties, one year $9.95. Balance of Texas one year $12.50. All other states $15.00.

MEMBER OF THE ASSOCIATED PRESS.

The Associated Press is exclusively entitled to use for republication all news dispatches in this newspaper, also local news published herein. All rights reserved for republication of special dispatches.

HOSPITAL NOTES

ADMISSIONS: Pearly Lock, 703 Thirty-first; Minnie Pitzer, Rt. 3; Joseph Kochs, 215 Thirty-ninth; Vera Dryden, 312 Thirty-fifth; Vera Newsome, 1000 Thirty-first; DeLaCruz Zapata, Roscoe; Robert Williams, Ira; Juanita Eckert, Rt. 1; Estell Swan, 601 Twenty-fourth; Roy Williamson, 500 Twenty-fifth.

DISMISSALS: Alvin Orr, Kay Pope, Linda Loftin, Todd Gruben, Mrs. Doyle Scott and baby girl, Martha Davis, Ben Warton, Hazel Hill, William Glass.

Two Vehicles Are In Mishap

Minor damage resulted from a two-car collision in the 100 block of Avenue O at 5:46 p.m. Wednesday.

Involved were the 1963 Model Chevrolet of Floyd Merl Richardson, 1505 Twenty-eighth Street, and the 1963 Model Dodge station wagon of L. J. Mueller, 101 Ash. Damage to each vehicle was minor.

Fire Put Out

City Firemen extinguished a grass fire at the John Voss farm four miles west of town at 3 o'cock yeaterday afternoon.

TIGER THEATRE & CAFETERIA
"dine during movie time"
DIAL 573-2-12

WED. Thru SAT.

It's kind of a western. He's sort of a cowboy.

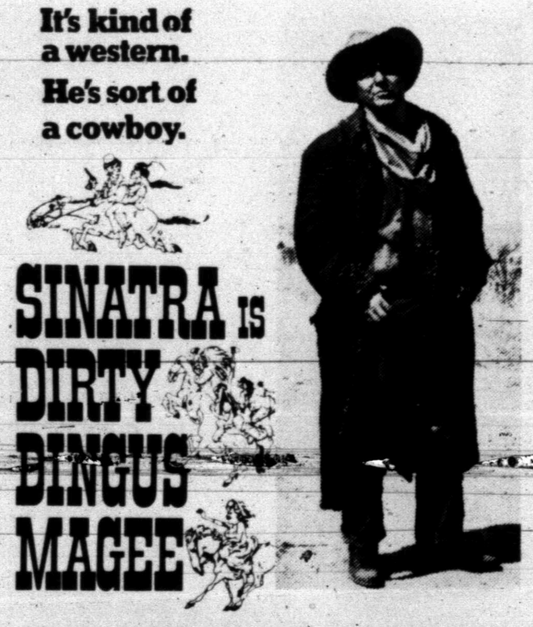

SINATRA IS DIRTY DINGUS MAGEE

METRO-GOLDWYN-MAYER Presents A BURT KENNEDY PRODUCTION Starring FRANK SINATRA AND GEORGE KENNEDY IN "DIRTY DINGUS MAGEE" WITH ANNE JACKSON co-starring LOIS NETTLETON · JACK ELAM · MICHELE CAREY Screenplay by TOM WALDMAN & FRANK WALDMAN and JOSEPH HELLER Based on The Ballad of Dingus Magee By DAVID MARKSON Produced and Directed By BURT KENNEDY PANAVISION METROCOLOR
GP MGM

2nd FEATURE
THURS., FRI. & SAT.

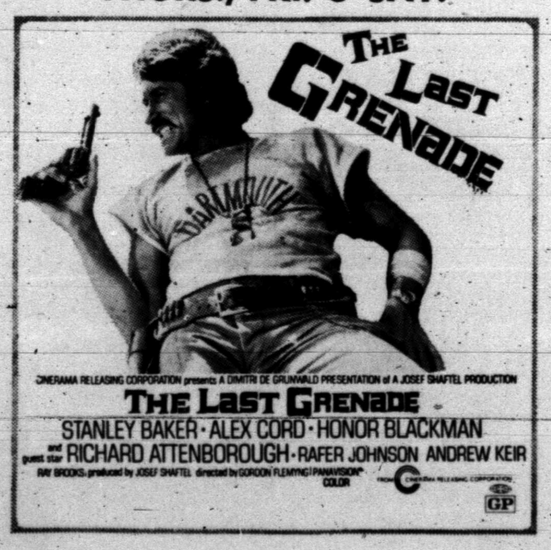

Direct Distance Dialing is coming.

SUNDAY
JAN.
17

Just a few turns of the dial will take you coast-to-coast ...in just a matter of seconds!

Mark Sunday, January 17, on your calendar.

That's the day Direct Distance Dialing will be introduced in Snyder and Hermleigh.

With the introduction of DDD, you will be able to dial many of your own Long Distance calls almost as easily as calling across town. DDD is fast, convenient, easy. It's thrifty, too, because DDD calls go through at the low station-to-station rates.

With just a few turns of the dial, you can reach any of more than 100 million telephones in thousands of cities in just a matter of seconds.

The introduction of DDD is a major step in our continuing program to make your telephone service better and better.

DDD—HOW IT WORKS

DDD is Fast and Easy. Just listen for the dial tone . . . then dial "1" . . . plus the Area Code if it's different from your own . . . then the distant number. For example, here's how to dial 825-4199 in Denver (Area Code 303):

1 (DDD Code) + 303* (Area Code) + 825-4199 (Telephone Number)

*No need to dial the Area Code if it's 915 —the same as yours.

Southwestern Bell

MRS. MICHAEL DOUGLAS FLYNN

Miss Ecklen, Mr. Flynn Wed In Austin Dec. 5

Laura Kay Ecklen and Michael Douglas Flynn were united in marriage Dec. 5 in the chapel of Tarrytown United Methodist Church in Austin, Texas. The minister of the church officiated in the double ring ceremony.

Parents of the couple are Mr. and Mrs. George Ecklen of Wayzata, Minnesota and Mr. and Mrs. E. D. Flynn of Snyder.

Given in marriage by her father the bride wore a street length gown with a white lace empire bodice and a taffeta skirt with an overlay of organza. She carried a bouquet of white rosebuds and babybreath.

Miss Julie Ecklen, sister of the bride, served as maid of honor. Her costume was olive green satin with matching lace yoke and sleeves. She carried a nosegay of yellow rose buds.

John Flynn served as his brothers best man.

The candle lit altar was decorated with yellow and white roses and gladoli with greenery.

Traditional wedding music was played at the organ.

A wedding supper and reception was held at the Holiday Inn at San Marcos, with 22 guest attending.

For the short wedding trip to San Antonio the bride chose a white knit dress with a navy coat, complimented with a corsage taken from the bridal bouquet.

The bride, a 1969 graduate of McCallum High School in Austin, is presently attending Southwest Texas State University in San Marcos.

The bridegroom, a 1968 graduate of Snyder High School, is also attending Southwest Texas State University. He is a member of Lamda Chi Alpha Fraternity.

Out-of-town guests at the wedding were from Phoenix, Ariz. Wisconsin, Snyder, San Marcos and Minniapolis, Minn.

Art Guild Has Music Program

The value of music to the life of an individual was stressed by Mrs. M. L. Pilcher, in the program portion of the Art Guild's meeting Tuesday evening. The group met at the Martha Ann Woman's club building.

Mrs. Pilcher, music teacher at North Elementary school and a member of the club, presented the program. She employed the use of a record player to demonstrate the various types of music that play an important role in the experience of everyday living. Music from Nursery Rhymes to classical and from hymns to contemporary were encompassed in the wide variety of music heard by the group. Mrs. Pilcher stressed there is good music among all types, and that appreciation of music can bring great satisfaction to the individual listener, whether or not the ability to perform is inherent.

The business meeting was called to order by the club president, Mrs. Bill Teaff. Roll call was answered by each member giving the title of her favorite song. Mrs. Horace Williamson, recording secretary, read minutes of the last regularly scheduled program and business meeting of November 3rd; notes of the Art Guild Thanksgiving dinner and program of November 17th, and an account of the Christmas dinner and program meeting held on December 15th in the home of Mrs. Silas Devenport. Mrs. R. V. Williamson, club treasurer, gave an accounting of the garage sale held by the club in late November. Funds rasied from the sale are earmarked for the club's pledge of a scholarship to Western Texas College.

Mrs. Ben Thorpe was club hostess for the Tuesday evening meeting. Mrs. Thrope served refreshments to the eleven members present preceding the program and business meeting.

BIRD OF PARADISE — Color, fashion observers say, is coming on strong for spring. Here, model represents Coty's Bird of Paradise theme, shown Monday in New York. The look is inspired by Cliff Nicholson's pheasant head dresses and peacock breast plate jewelry. Eyes are ringed with slate and blue, while the girl's cheeks are rose bronze. (AP Wirephoto)

Newsman Tells Of World War II

SERGEANT SUTTON. By Robert E. Ford. $795.

If you want to remember—or find out about—that strange, receding time when Americans were certain about the enemy and it was unquestionably both popular and patriotic to wear a uniform, Sergeant Sutton tells it like it was.

Sergeant Sutton tells it through the eyes and nearly total recall of author Robert E. Ford, who led an anti-tank platoon on Iwo Jima as a Marine lieutenant in World War II.

Sutton is a naive farm boy from southwestern Oklahoma who enlists in the Marines and becomes a gunnery sergeant—even in the Marines they don't come much tougher than rifle company gunnery sergeants—in a succession of island assaults.

Most novels about Marines make them out as Technicolor caricatures of the real thing in the manner of those John Wayne movies.

But not this one. That is because Ford relates the most Harsh details of training and combat in an emotionless, understated style that reflects his long care for the drama of the stark fact as an Associated Press news editor.

His Marines, act, think and talk like Marines. This is so even though he uses those famous four letter words just often enough to show that his troops know them but not so often that they bore you silly, the mark of a man who understands effect cussing.

If the book has a weakness, it's in the depiction of an island spy chase involving Sutton and an exotic beauty. But who knows? Maybe there really was a Marine, who had, or could have had, an experience like that. Don't let it bother you.

For the most part, marching in nearly perfect formation, with only an occasional break in cadence, Ford's words bring Sergeant Sutton and his men to life and death the way it was in the Old Corps of the Pacific atolls and jungles.

And why not? Ford refused to read any fiction or watch any drama about war from the end of World War II until he finished his book not quite two years ago, because he wanted to be sure he was telling it just the way he remembered it and not the way somebody else imagined it or colored it.

R. H. Johnson Jr.

Use Daily News Classified Ads. — Phone 573-5486.

Golf Association Presents Awards

Snyder Ladies Golf Association met Tues., Jan. 5, for a business meeting and luncheon with Rachael Rosser, president, presiding.

A nominating committee of Norma Thompson, Rhoba Christian, Becky Knipe and Winnie Fowler was named.

Those winning awards for play days were Becky Knipe, Rhoba Christian, Dixie Crosby, Norma Thompson, Rachael Rosser and Retha Pickering. Retha was also presented a charm for a 90's golfer.

Lelma Hart won a charm for 80's golfer.

Lonny Crosby presented each of the lady golfers with a golf towel as compliments from the Pro Shop.

There were 17 members present.

Calendar

FRIDAY

Eight-eight Club will meet at 2 p.m. in the home of Mrs. Warren Sturgeon, 2904 Thirty-fourth.

Altrurian Club will meet at 3 p.m. at Martha Ann Woman's Club with Mrs. Nellie Smith as hostess.

School Menu

Hamburgers
Pinto Beans
Lettuce & Tomatoes
Pickles & Onions
Whipped Jello w- Topping
Milk

COME IN TODAY

TAKE THE BITE OUT OF YOUR INCOME TAX

Let BLOCK take you off the hook. We'll find your deductions, and make sure they're the maximum allowable. You'll save time, trouble—and maybe more than enough money to pay for our low cost service. You'll be glad we got together.

COMPLETE RETURNS $5 UP

LIFE

GUARANTEE
We guarantee accurate preparation of every tax return. If we make any errors that cost you any penalty or interest, we will pay that penalty or interest.

H&R BLOCK CO.
AMERICA'S LARGEST TAX SERVICE WITH OVER 5000 OFFICES

3709 Ave. S

Weekdays 9 A.M.—6 P.M.—Sat. 9-5 Phone 573-9002

NO APPOINTMENT NECESSARY

SERVICE, QUALITY, LOW PRICES
Plus S&H GREEN STAMPS

FOLGER'S COFFEE LB. 89¢

Gandy ICE CREAM ½ Gal. 79c
Jif PEANUT BUTTER 18 Oz. 69c
Golden Glow DRIED APRICOTS 8 Oz. 49c

Mission Cut BEANS 303 Can 3 FOR 49¢

Our Darling CORN 303 Can 5 For $1.00
CASCADE 35 Oz. 69c
Ireland, 10½ Oz. ROAST BEEF & GRAVY 79c
Angel Flake COCONUT 3½ Oz. 25c
Shurfine Whole Purple PLUMS No. 2½ Can 35c

Shurfine Early Harvest PEAS 5 303 Cans $1.00
GIANT TIDE 75c

Idahoan INSTANT POTATOES 1 Lb. 37c
Shurfine Spiced Seedless GRAPES 303 Can 31c
Hi-C ORANGEADE 46 Oz. 33c
COFFEEMATE 16 Oz. 83c
Kraft GRAPE JELLY 18 Oz. 39c

DEL MONTE Fruit Cocktail No. 2½ Can 45¢

Gladiola FLOUR 5 Lbs. 49c
Soflin Facial TISSUE 200 Count 2 For 49c
Van Camp PORK & BEANS No. 2½ Can 29c

Wesson Oil 48 Oz. 98¢

FROZEN FOODS
Birdseye CORN-ON-COB 4 For 47c
ORANGE JUICE Shurfine 6 Oz. Can 5 For 95c
STRAWBERRIES Kerns 10 Oz. 2 For 49c
Ann King MONKEY BREAD Each 69c
Ore Ida TATER TOTS 2 Lbs. 49c

FRESH FRUITS & VEGETABLES
10 Lb. Bag POTATOES 59c
Fresh Green ONIONS 2 For 15c
Red GRAPES Lb. 29c
Yellow ONIONS Lb. 9c
Texas ORANGES 5 Lb. Bag 39c

USDA CHOICE HEAVY AGED BEEF
Glovers Chuck Wagon BACON Lb. 59c
Deckers All Meat Jumbo FRANKS Lb. 69c
USDA Choice CHUCK ROAST Lb. 59c
USDA Choice Seven Bone ROAST Lb. 69c
Fresh Lean Ground Round Lb. 89c
USDA Choice Ribeye STEAKS Lb. $1.98
Ekrich BBQ Smoked SAUSAGE Lb. $1.29
Boneless Loin Tip ROAST Lb. $1.09
USDA Choice Boneless RUMP ROAST Lb. $1.09
Arm Cuts SWISS STEAK Lb. 89c
Wrights Pure Pork SAUSAGE 3 Lbs. 98c
Family Pak PORK CHOPS Lb. 59c
Fresh Pimento CHEESE Pint 85c
Assorted Fryer Parts Chicken Baskets Lb. 29c
Fresh Pork SPARERIBS Lb. 49c
Boneless Lean PORK ROAST Lb. 49c

We Feature Shurfine Foods
Everybody's THRIFTWAY
MEMBER AFFILIATED
1905 35th STREET SNYDER, TEXAS
Phone 573-2311
We Give S&H Green Stamps
"WHERE EVERY CUSTOMER IS IMPORTANT"

573-3514
SNYDER AMBULANCE SERVICE
Odis Glasscock

We Are Proud To Announce That BARBARA NEWMAN Has Rejoined Our Staff of Hairdressers She Invites You to Call for An Appointment

Art Style Beauty Salon
1915 35th St. Phone 573-6221
WE ARE OPEN MONDAY THRU FRIDAY

SET OFF RAGING FIRE, DAMAGE HEAVY

Explosions Shake Mineral Wells

MINERAL WELLS, Tex. (AP) — Explosions "that looked like an atomic bomb had gone off" wrecked two storage tanks early today at a bottled gas plant and wrecked a house. Surprisingly, only one man was slightly injured. The loss was put at a half million dollars.

Officials said Robert Crowley, 65, night operator of the plant, was treated for cuts and bruises and discharged.

Nathaniel Armfield, who with his invalid wife live five blocks from the plant, said he heard two blasts about 2 a.m. and "a huge metal tank came through the roof and landed in the living room."

"I went to the door when I heard the first blast," he said. Another one hit and knocked me back into the bed.

"I ran out of the house and then thought about my wife—she gets around on crutches—and ran back in and got her out. Everything at my house is demolished."

The tank split the Armfield home in two and crumpled one side.

L. C. Harris, who lives across the street from the plant, said "I was awakened by a tremendous blast, windows and doors slamming open.

"There was a huge ball of fire and a big noise.

"All I could think about was getting my wife and children and running."

Pete Stetler, who lives two miles from the plant, said he went outside when he heard the blast and saw a mushroom-shaped cloud that "looked like an atomic bomb had gone off."

The explosion scattered burning gas but there was only minor fire damage in the immediate vicinity of the plant in the old North Texas health resort of 19,000 residents.

The blasts and fire were amid seven storage tanks at the plant of the Southwestern Gas Pipeline Co. on the southwest edge of town. It is a collection point fed by several smaller facilities.

For several hours the flames threaten to set off a third tank at any moment, causing residents to evacuate homes four to five blocks distant.

Firemen gradually controlled the main blaze, shutting off lines which bring gasoline and natural gas into the plant.

In order to do this, officials said it was necessary to reduce natural gas pressure drastically over the rest of town for a time as the temperature dipped to about 20. The blasts also snapped power lines and left most of the south half of Mineral Wells without lights, they said.

A dispatcher for the Texas Department of Public Safety, Asa Walters, said one explosion all but levelled a dwelling across a roadway and about 500 yards from the nearest tank, leaving only the kitchen standing.

"They say it looked like an atomic bomb exploded," Walters related.

Fires started in several other homes were quenched in short order.

A hospital was forced to draw on its emergency power system for a time. Police said a report that its roof caught fire proved to be erroneous.

LATEX HOUSE PAINT
Exterior
Benjamin Moore
Western Finish
White & Colors, Only ..... $5.95 Gal.
FORREST LUMBER CO
2109 25th 573-3301

LOW, LOW PRICES EVERY DAY Plus SPECIALS! SAFEWAY

Safeway Has LOW EVERYDAY PRICES!
Safeway has big Specials, Too, everytime you shop . . . for total savings that add up fast! And Safeway offers a large selection of all your favorite products . . . the quality you're looking for . . . the extra values in Every Department that stretch your grocery dollars.
SHOP and SAVE at SAFEWAY! LOW PRICES EVERY DAY and SPECIALS, TOO!

Safeway Special! Biscuits — Mrs. Wright's ★Sweet Milk or ★Buttermilk (Limit 6, Please) 8-oz. Can 5¢
Cling Peaches Sliced. Val Vita 29-oz. Can 25¢ Why Pay 27¢
Applesauce Musselman's 16½-oz. Can 23¢ Why Pay 25¢
Lima Beans Green. Allen 14½-oz. Can 17¢ Why Pay 19¢
Tomatoes Whole, Solid Pack. Hunt's 14½-oz. Can 24¢ Why Pay 26¢
Cut Okra Trappey 15½-oz. Can 25¢ Why Pay 28¢

Safeway Big Buy! Hot Chili — With Beans. Town House 19-oz. Can 35¢
Tomato Soup Town House 10¾-oz. Can 10¢ Why Pay 12¢
Dumplings & Chicken. Sweet Sue 24-oz. Can 57¢ Why Pay 59¢
Beef Stew Dinty Moore 24-oz. Can 68¢ Why Pay 69¢
Meat Balls Chef Boy-Ar-Dee 15-oz. Can 51¢ Why Pay 55¢

Safeway Big Buy! Dog Food — Twin Pet. Dogs Love It! 15-oz. Can 7¢
Dog Food Friskies Liver Flavor 15½-oz. Can 16¢ Why Pay 18¢
Alpo Dog Food Beef Chunk 14¾-oz. Can 29¢ Why Pay 31¢
9-Lives Cat Food Tuna 6-oz. Can 16¢ Why Pay 18¢
Toilet Tissue A-1. White 4-Roll Pkg. 29¢ Why Pay 32¢
Paper Napkins Silk. Assorted Colors 60-Ct. Pkg. 10¢ Why Pay 12¢
Paper Plates Brocade White 9 Inch 100-Ct. Pkg. 69¢ Why Pay 71¢

EVERYDAY LOW PRICES!
Peanut Butter Diet. Peter Pan 9-oz. Jar 45¢ Why Pay 49¢
Metrecal Dinner Vegetable & Beef 9-oz. Pkg. 43¢ Why Pay 45¢
Green Peas Diet. Tillie Lewis 8-oz. Can 27¢ Why Pay 29¢

Safeway Special! Tomato Juice — Town House 46-oz. Can 29¢
Spam A Hormel Product 12-oz. Can 55¢ Why Pay 58¢
Potted Meat Armour 2 3-oz. Cans 29¢ Why Pay 2/31¢
Deviled Ham Underwood 4½-oz. Can 46¢ Why Pay 49¢
Sandwich Loaf Bill-Moore 12-oz. Can 39¢ Why Pay 41¢

Safeway Special! Comet Cleanser — With Super Chlorinol! (2¢ Off Label) 2 14-oz. Cans 25¢
Cascade Dishwasher Detergent 35-oz. Box 75¢ Why Pay 79¢
Liquid Bleach White Magic Gallon Plastic 38¢ Why Pay 40¢
Pine Sol Disinfectant 15-oz. Bottle 58¢ Why Pay 59¢
Sani-Flush Liquid 16-oz. Plastic 31¢ Why Pay 33¢
Ammonia Parsons Cloudy 15-oz. Plastic 16¢ Why Pay 18¢
Mr. Clean All Purpose Liquid Cleaner 15-oz. Plastic 38¢ Why Pay 40¢

Safeway Big Buy! Detergent — 49-oz. Parade Box 49¢

Safeway Big Buy! Slender — Carnation Liquid. Assorted Flavors 10-oz. Can 25¢
Diet Tuna Chicken of The Sea 6½-oz. Can 47¢ Why Pay 49¢
Applesauce Diet Tillie Lewis. 16-oz. Can 37¢ Why Pay 39¢
Pancake Mix Diet. Tillie Lewis 1-Lb. Box 59¢ Why Pay 61¢
Tomatoes Diet. Tillie Lewis 16-oz. Can 35¢ Why Pay 37¢
Diet Catsup Tillie Lewis 12-oz. Bottle 33¢ Why Pay 35¢
Fruit Cocktail Tillie Lewis 16-oz. Can 43¢ Why Pay 45¢

Safeway Big Buy! Instant Coffee — 6-oz. Airway Jar 65¢
Armour Treet Maple Flavored 7-oz. Can 43¢ Why Pay 47¢
Vienna Sausage Libby's 4-oz. Can 23¢ Why Pay 24¢
Roast Beef Hash Mary Kitchen 15-oz. Can 55¢ Why Pay 59¢
Dried Beef Armour 2½-oz. Jar 51¢ Why Pay 55¢

Safeway Big Buy! Flour — Harvest Blossom. Enriched. All Purpose 5-Lb. Bag 39¢
Shortening Velkay 3-Lb. Can 65¢ Why Pay 69¢
Cane Sugar Candi Cane. Pure Cane 5-Lb. Bag 59¢ Why Pay 63¢
Cake Mixes Betty Crocker. Assorted Reg. Box 40¢ Why Pay 41¢
Bakers Coconut Southern Style 4-oz. Can 27¢ Why Pay 29¢

Safeway Special! Ice Cream — Snow Star. Assorted Flavors ½-Gal. Carton 59¢
Peaches Bel-air. Frozen 12-oz. Pkg. 29¢ Why Pay 33¢
Cherries Supreme Birds Eye 10-oz. Pkg. 45¢ Why Pay 49¢
Pound Cake All Butter. Sara Lee 12-oz. Pkg. 79¢ Why Pay 81¢
Fruit Cobbler Strawberry. Country Cobbler 2-Lb. Pkg. 98¢ Why Pay $1.01
Apple Strudel Pepperidge Farm 14-oz. Pkg. 59¢ Why Pay 61¢

Safeway Special! Strawberries — Sliced. Scotch Treat Frozen 16-oz. Pkg. 25¢
Waffles Bel-air. Frozen 5-oz. Pkg. 10¢ Why Pay 12¢
Mellorine Joyett. Assorted Flavors ½-Gal. Carton 47¢ Why Pay 49¢

Safeway Special! Orange Juice — Scotch Treat. Frozen 6-oz. Can 15¢

EVERYDAY LOW PRICES!
Fish Sticks Captain's Choice 8-oz. Pkg. 39¢ Why Pay 41¢
Cooked Shrimp Peeled. Deveined. Brilliant 10-oz. Pkg. 99¢ Why Pay $1.01
Snapper Fillets Red Snapper. Empress 10-oz. Pkg. 79¢ Why Pay 83¢
Meat Pies Manor House. Assorted 2 8-oz. Pkgs. 39¢ Why Pay 2/43¢
Corny Dogs Woody's 5-Ct. Pkg. 65¢ Why Pay 67¢

Safeway Big Buy! Dinners — Banquet. Assorted Frozen Reg. Pkg. 38¢

Fresh Fruits & Vegetables!
Russet Potatoes — Nutritious. Best for Baking. 20 Lb. Bag 89¢
Bananas — Top Quality! Mellow Flavor! —Lb. 10¢
Grapefruit — Low In Calories! 20-Lb. Bag 99¢
Finest Quality From Safeway!
Head Lettuce Large Crisp Heads —Each 23¢
Bell Peppers Large Salad Size. Each 3 for 29¢
Green Onions Texas' Finest. Long Shank. Bunch 2 for 25¢
Red Radishes Tender & Crisp! 2 6-oz. Cellos 25¢
Green Beans Kentucky Wonder Variety —Lb. 29¢
Crisp Carrots Crunchy Fresh! 2-Lb. Cello 29¢
Yellow Squash Crookneck. US #1 —Lb. 29¢
Fancy Okra New Crop. Tender —Lb. 39¢
Avocados — California Fuerte. Large —Each 23¢
Oranges — Texas. Full of Vitamin 'C'! 20-Lb. Bag 99¢

Variety and Finest Quality Meats!
Sirloin Steak — USDA Choice Heavy Beef. No Pin Bones. (T-Bone Steak or Club Steak $1.28) USDA Choice Heavy Beef. No Tails. Waste-Free —Lb. —Lb. 98¢
COMPARE TRIM as well as Price! Excess fat and bone are removed before the meat is weighed to give you full value!
All Meat Franks — Safeway. (Armour Franks Armour Star All Meat —12-oz. Pkg. 53¢) 12-oz. Pkg. 49¢
Smoked Picnics — Firm and Lean! 6 to 8-Lb. Avg. (Sliced Picnics ★Half or ★Whole —Lb. 39¢) Whole —Lb. 34¢
Rib Steaks USDA Choice Grade Heavy Beef —Lb. 95¢
Top Sirloin Steak Boneless USDA Choice Heavy Beef —Lb. $1.39
Porterhouse Steak USDA Choice Heavy Beef —Lb. $1.49
New York Steak Boneless Strip. USDA Choice Grade Heavy Beef —Lb. $1.99
Beef Tenders Whole. Trimmed. USDA Choice Heavy Beef —Lb. $1.99
Canned Picnics Armour Star. 3-Lb. Can $2.89
Pork Chops Quarter Sliced Pork Loin —Lb. 55¢
Spareribs Fresh Pork. 1½ to 3-Lb. Avg. —Lb. 59¢
Pork Roast Semi-Boneless. Fresh. Boston Butt —Lb. 49¢
Ground Chuck Compare Lean and Fat Content! —Lb. 79¢
Ground Beef Safeway Chub Pak 2-Lb. Chub $1.29
Short Ribs USDA Choice Grade Heavy Beef —Lb. 39¢
Beef Patties Pre-Cooked. Chicken Fried —Lb. 89¢
Corn Dogs Kids Love Them! 10-Ct. Pkg. $1
Eckrich Franks All Beef 1-Lb. Pkg. 79¢
Boneless Hams Halves. Mohawk Chieftain —Lb. $1.29
Danola Ham Sliced. Ready to Eat! 4-oz. Pkg. 67¢
Lunch Meat Safeway. Sliced 5 Varieties 3 6-oz. Pkgs. $1
Sliced Bacon Slab. Rindless —Lb. 55¢
Armour Bacon Armour Star MiraCure 1-Lb. Pkg. 69¢
Link Sausage Safeway 1-Lb. Pkg. 59¢
Smok-Y-Links Eckrich Sausage 10-oz. Pkg. 69¢
Pork Sausage Wingate ★Reg. or ★Hot 2-Lb. Pkg. 85¢
All Beef Sausage Safeway 2-Lb. Pkg. 89¢
Jumbo Bologna Sterling Brand. By the Piece —Lb. 49¢
Stick Salami Safeway. Small. By the Piece —Lb. 79¢
Fish Sticks Jumbo. Pre-cooked —Lb. 59¢
Pork Loin Roast — Fresh Full Rib Half (Full Loin Half —Lb. 69¢) —Lb. 59¢
Boneless Roast — ★Chuck or ★Shoulder USDA Choice Grade Heavy Beef (Arm Roast Full Cut USDA Choice Heavy Beef —Lb. 79¢) —Lb. 89¢
FRESH FRYERS — USDA Inspected Grade 'A' Everyday Low Price! (Cut-Up—Lb. 35¢) (Leg Quarters From USDA Insp. Grade 'A' Fryers —Lb. 39¢) Whole —Lb. 29¢

EVERYDAY LOW PRICES!
White Bread Mrs. Wright's. ★Regular or ★Sandwich. Sliced 1½-Lb. Loaf 31¢ Why Pay 35¢
Hot Dog Buns Mrs. Wright's 8-Ct. Pkg. 29¢ Why Pay 31¢
Safeway Special! Cottage Cheese — Lucerne. All Styles (2-Lb. Ctn. 57¢) 1-Lb. Ctn. 29¢
Fresh Milk Lucerne Low Fat ½-Gal. Carton 59¢ Why Pay 63¢
Half & Half Lucerne ½-Pint Carton 21¢ Why Pay 23¢
Whipping Cream Lucerne ½-Pint Carton 39¢ Why Pay 42¢
Buttermilk Lucerne Quart Carton 32¢ Why Pay 35¢
'Choc' Milk Lucerne. Chocolate Quart Carton 35¢ Why Pay 37¢
Yogurt Lucerne. Assorted Flavors ½-Pint Carton 27¢ Why Pay 29¢

Safeway Special! Aspirin — Safeway Brand. 5-Grain Guaranteed Quality! (69¢ Value). 100-Ct. Bottle 14¢
Rubbing Alcohol 16-oz. Plastic 14¢ Why Pay 25¢
Close-up Toothpaste (8¢ Off Label) 3-oz. Tube 51¢ Why Pay 69¢
Listerine Antiseptic Mouthwash 7-oz. Bottle 67¢ Why Pay 85¢
Jergens Lotion Hand Lotion 9½-oz. Bottle 98¢ Why Pay $1.19
Safeway Special! Wheat Bread — Crushed Wheat Skylark. Delicious Flavor! 1-Lb. Loaf 29¢

Prices Effective Thurs., Fri. and Sat., Jan. 7, 8 and 9, in SNYDER
We Reserve the Right to Limit Quantities. No Sales to Dealers.
SAFEWAY

Allen Replaces Redskins' Austin

By BRUCE LOWITT
Associated Press Sports Writer

The St. Louis Cardinals fired Charley Winner and the Washington Redskins replaced Bill Austin with George Allen as the National Football League's game of musical coaches continued.

Wednesday's firings brought to nine the number of coaches to exit since the season began last September and more departures are expected.

The others to be fired were Allen, a week ago by the Los Angeles Rams, Clive Rush of the Boston Patriots and Tom Fears of the New Orleans Saints.

Phil Bengtson of the Green Bay Packers, Wally Lemm of the Houston Oilers and Blanton Collier of the Cleveland Browns quit their jobs and Charlie Waller of the San Diego Chargers stepped down when Sid Gillman returned. And it has been reported that John Rauch of the Buffalo Bills, Jim Dooley of the Chicago Bears and Jerry Williams of the Philadelphia Eagles also might be on their way out.

Winner, who headed the Cards for five seasons—the longest coaching span in the club's history, survived a dismal 4-9-1 season in 1969 and appeared headed for the playoffs this season.

But his team managed to win only one of its final five games to finish at 8-5-1, third in the National Football Conference East.

Austin, who took over the Redskins upon the death of Vince Lombardi at the start of the 1970 season, piloted the team to four victories in its first seven games before a five-game losing skein saddled Washington with a 6-8, fourth-place finish in the NFC East.

Allen, also the Skins' new general manager, had a five-year, 49-17-4 record with the Rams, making him one of pro football's most successful coaches. He piloted them to a 9-4-1 mark in 1970, one game behind NFC champion San Francisco in the West.

St. Louis President Charles W. "Stormy" Bidwell said the firing of Winner "didn't come as something that was spur of the moment. We've been discussing it since the end of the season.

"I think that Charley—and I told him this—could do a great job with some other team," Bidwell said.

But Winner called his firing "completely unexpected. It was a real shock to me. I was already making plans for next season.

"Last year at this time I felt it could have happened, but not this year," he said. "I was so surprised I haven't had time to think what I'll do."

Austin, who formally coached the Pittsburgh Steelers to an 11-23-3 record through three seasons, said of his firing: "At present I'm out of a job but I will be in the league.

"I have a good reputation in the business, at least good enough for other people to be interested in contacting me."

He said he felt Washington President Edward Bennett Williams "was looking for a big name, a flamboyant coach ... I'm not a big name and I'm not flamboyant. I'm a football coach and I think I'm a good one."

Allen disclosed he had been considering a shift to Washington since 1968 when the Los Angeles Rams fired him before explosive fan support and a threatened player revolt forced the Rams to rehire him.

Only One Cowboy On All Pro Team

NEW YORK (AP) — Five members of the Kansas City Chiefs have been named to The Associated Press All-Pro team while just one player from the Baltimore and Dallas teams who will meet in the Super Bowl—Cowboys' linebacker Chuck Howley—was able to crack the elite of pro football.

The Chiefs, who won the Super Bowl last year but were eliminated prior to the playoffs this season, grabbed five of the nine spots taken by American Conference players on a 24-man squad dominated by National Conference stars.

The Chiefs' complement consisted of three defenders—outside linebacker Bobby Bell, cornerback James Marsalis and safety Johnny Robinson—and two men on the offensive unit, tackle Jim Tryer and placekicker Jan Stenerud.

But it was the NFC which dominated the offensive unit in the balloting of sports writers and broadcasters that for the first time encompasses every team in pro football. In previous years, separate all-stars teams were selected for the American and National leagues.

Heading the offensive unit was John Brodie, San Francisco's veteran quarterback, and his teammate, wide receiver Gene Washington. The other wide receiving spot went to Dick Gordon of the Chicago Bears, with Charlie Sanders of Detroit at tight end.

The running backs were the only two 1,000-yard rushers in the NFL this season—Larry Brown of Washington and Ron Johnson of the New York Giants.

The line showed Tryer and Bob Brown of Los Angeles at tackle, Gale Gillingham of Green Bay and Gene Upshaw of Oakland at guard and Jim Otto of the Raiders at center.

Howley, a key member of the Doomsday Defense which helped put the Cowboys into the Super Bowl against the Colts Jan. 17, heads a defensive unit on which two members of the Minnesota Vikings—end Carl Eller and tackle Alan Page—were strong vote-getters.

Rich Jackson of Denver grabbed the other end spot while Merlin Olsen of the Rams was Page's running mate at tackle. Dick Butkus of Chicago took the middle linebacking post, Jimmy Johnson of San Francisco was named at cornerback and Larry Wilson of St. Louis at safety. Dave Lewis of Cincinnati was the punter.

The closest voting occurred in the battle for the running back spots with Floyd Little of Denver in close pursuit of the top two. Little, however, did grab a spot on an All-AFC team.

Lee Trevino Is Top Athlete

By THE ASSOCIATED PRESS

Pro golfing great Lee Trevino finished on top of the pro money list and in point standings in 1970 and he also was first with the Texas Sports Writers Association, winning the group's Pro Athlete of the Year award.

Trevino won $157,037 on the pro tour in 1970, winning two tournament titles. He also was first in point standings with 1,533.1. Trevino was runnerup to the 1969 winner, Calvin Hill of the Dallas Cowboys.

Trevino polled 63 first place votes, well ahead of the runner-up, Bill Grabarkewitz of the Los Angeles Dodgers, who had 20 first place selections.

Grabarkewitz played shortstop for the Dodgers and hit an impressive .290 last season. His record included 150 hits, and 17 home runs. He played in the all-star game and helped the Nationals to victory with a timely hit.

Third in the voting was Dallas Cowboy defensive tackle Bob Lilly, who got 10 first place votes. Lilly helped the Cowboy defensive unit in one of the year's outstanding comebacks. The Cowboys were down and out with a 5-4 record when the defense led a startling rally that has led the Pokes to the Super Bowl.

Finishing behind Lilly in the balloting were Jerry Levias, of the Houston Oilers who was the No. 2 pass receiver in the American Football Conference; Denis Menke, Houston Astros shortstop; and race driver Jim McElreath, who won the California 500 inaugural.

JuCo Coach Duncan Lauded

By THE ASSOCIATED PRESS

Donnie Duncan, who rebuilt Navarro Junior College from a doormat into a football power, is the Texas Sports Writers' Association Junior College Coach of the Year.

Duncan took Navarro from a 2-8 season to a 10-1 year, including a 21-0 victory over Grand Rapids, Mich., in the Wool Bowl.

The Bulldogs' coach is a former assistant at Henderson County.

Tigers Face Big Tilt On Tor Court Friday

The biggest contest in the District 3-AAA race to date will be unfolded in Tornado gym at Lamesa tomorrow night when Snyder's Tigers take on Lamesa. Tipoff is on tap for 8 p.m. following the B team game at 6:15 p.m.

Both teams have impressive records. Snyder is 13-3 for the campaign and has won two tournament at Irving and the Canyon Reef. Lamesa is 16-4 for the season and had won one tournament—the Denver City Tourney.

Strangely enough, this is one of the most inexperienced Bengal squads in years. Only one senior—Bid Cooper—is listed on the roster. And he missed the last game against Brownfield due to the flu and is not expected to be at full strength for the Lamesa challenge.

The Tigers, however, have some talented sophomores and juniors, led by Dubby Preston, who has hit consistently in double figures all season. He's especially accurate on corner shots. Also, the Tigers have a little more height this year than in past seasons. Preston is a 6-4 junior.

The big man in the Tiger alignment is Kent Horsley, a 6-7 junior. He has yet to realize his full potential, but has been valuable under the boards. The other Tiger forward is Jerry Brooks, a 6-2 sophomore, who has looked good both under the boards and at shooting. The guards for tomorrow night's contest probable will be Tommy Washington, a 5-10 junior, and Jim Fred Liner, a 6-1 sophomore. Washington also has been a top shooter, and he has a knack for getting the ball. Liner started for Cooper in the last game and did a creditable job.

Also ready to answer Coach Ned Underwood's call is David Thompson, 6-1 junior, who is a forward; Jackie Murray, 5-11 junior, who is a guard; Gary Brooks, 6-2 sophomore, who also operates at forward; and Kevin Jones a 6-4 sophomore, who recently was promoted from the B team.

Both Snyder and Lamesa stand 2-0 in district play, and the winner of tomorrow night's contest will be favored to win the district title.

The Tornadoes of Coach O. W. Hollis seem to come up with a good team every year, and this year is no exception. The Tors have only one tall boy in Robert Hardberger, a 6-5 center, who has been averaging 11.4 points and 7.7 rebounds. Forwards are sophomore Harry McCurley and Cecil Davis. McCurley has been hitting at a 12.1 clip per game, and he matches Hardberger in rebounds. Davis is the leading scorer on the team. He has a 14.5 per game average, and he averages 10.9 rebounds per contest.

The guards-David Sisson and Russ Baldwin—are quick and small.

It should be quite a battle.

Probable starters for Coach Grayson Wetzel's B team Kittens are forwards Moell Blalock and Jimmy Don Dyess, guards Charles Anderson and Marvin McClanahan and center Jim Waters.

SEC Schools Are Cleared

By ED SHEARER
Associated Press Sports Writer

ATLANTA (AP)—David Roller, an All-Southeastern Conference tackle at Kentucky, and five conference schools have been cleared of illegal recruiting allegations contained in two newspaper stories published shortly before the 1970 football season began.

The EC's Executive Committee reached its unanimous decision following a day-long meeting in Atlanta Wednesday and made public its findings shortly after midnight.

The articles in The St. Petersburg Times and The Chattanooga Times had quoted athletes as saying they had been offered excessive inducements to attend various schools in the SEC.

The committee said neither Roller nor the universities of Alabama, Kentucky or Tennessee had violated NCAA or SEC regulations governing financial aid to athletes as stated in an Aug. 31 article in the St. Petersburg newspaper.

The committee also cleared Auburn and Georgia of alleged recruting violations contained in a Sept. 9 story in the Chattanooga newspaper.

Use Daily News Classified Ads. — Phone 573-5486.

GENE'S GUN SHOP
3002 Hill Ave.
Open Week Days After 5 P.M.
Open All Day Saturday
• Rebuilding • Drill & Tap
• Repairs • Stock Work
• Rifle Ammo Reloaded
Some Gun Parts In Stock
GENE BOWLIN — 573-2283

LET US HANDLE ALL YOUR TRANSPORTATION NEEDS AT OUR NEW FACILITIES SOUTH OF THE TRAFFIC CIRCLE.
LES FRANCIS
Jct. 84, 180 & 208 Ph. 573-5456

QUALITY SAVINGS
GOLD BOND STAMPS
DOUBLE WED. WITH $2.50 PURCHASE
OPEN 7 DAYS A WEEK 7am-9pm

Folgers' COFFEE All Grinds 89c Lb.
Giant Size TIDE 69c Ea.
Gladiola FLOUR 5 Lbs. 49c Ea.
CRISCO 3 Lb. Can 83c Ea.
COKES In Cans 10 For $1.00
Charmin TISSUE 4 Rolls 35c
Del Monte CATSUP 20 Oz. 3 For $1.00
Kleenex NAPKINS 50 Ct. 29c Dinner Size
Purex BLEACH 1 Gal. 59c Ea.
Liquid LUX 32 Oz. 69c Ea.
Ellis TAMALES No. 2½ Can 35c
Keebler CRACKERS Zesta 35c Ea.

EGGS Golden, Break-O-Day Large, Doz. 49c
MILK Shurfine Tall Can 6 For $1.00
BISCUITS Shurfresh 6 For 49c
BABY FOOD Gerber's 6 For 69c
CAKE MIX Shurfine 4 For $1.00
OLEO Food King Solids, 1 Lb. 2 For 49c
GREEN BEANS Del Monte Cut 2 For 55c
PEACHES Shurfine No. 2½ Can 3 For $1.00
TOWELS Bounty Twin Pack 45c
MELLORINE Gandy ½ Gal. 3 For $1.00
PORK & BEANS Shurfine 16 Oz. 7 For $1
POTATOES Shurfine Irish 16 Oz. 7 For $1
SALMON Red Alaska 16 Oz. 98c
BACON Gooch Hickory Smoked Lb. 59c
STEAK Sirloin or T-Bone USDA Choice, Lb. 98c
RIBEYE STEAK The Finest Lb. $1.89
ARM ROAST Fine for Swiss Lb. 69c
CHUCK ROAST 7 Bone Lb. 59c
CHUCK ROAST Boneless Lb. 79c
CHUCK ROAST Blade Cut Lb. 39c
STEAK Family Style Lb. 59c
CLUB STEAK Boneless Lb. 95c
Hamburger Meat 3 Lbs. $1.00
PORK SPARERIBS Lb. 59c
BEEF TIPS Fine for Stewing Lb. 79c
PORK ROAST Lb. 39c
PORK BACKBONE Lean Meaty Lb. 49c

FRESH PRODUCE
POTATOES Russets, No. 1 10 Lb. Bag 59c
LETTUCE Crisp Heads Lb. 17c
YAMS Portales Lb. 15c
ORANGES Sunkist Lb. 15c
APPLES Delicious, Wash. State Extra Fancy, Lb. 29c
ONIONS Yellow Medium, Lb. 6c

FROZEN FOODS
ORANGE JUICE Shurfine 12 Oz. Can 3 For $1
PIZZA Totinos 15 Oz., Each 69c
STRAWBERRIES Kerns 10 Oz. 4 For $1
HONEY BUNS Morton 2 For 55c
FRUIT PIES Johnston Your Choice, Each 69c
POUND CAKE Sara Lee Each 69c

Early's Grocery & Market
WE DON'T SELL ALL THE MEAT IN TOWN JUST THE BEST MEAT IN TOWN
1106 37th Street Phone HE 3-5515

SHOP AND SAVE DURING OUR GREATEST JANUARY
TOP DOLLAR STORES
Home of the Value Hunters
OVER 200 STORES THROUGHOUT THE SOUTH!
WHITE AND COLOR SALE
SALE STARTS JANUARY 7
Sale Prices Good Through Saturday, January 16, 1971
Once-a-year Top Dollar White Sale savings that budget minded Value Hunters have come to expect and wait for! Our value-hunting buyers searched the markets, found the items you want and now bring them to you at Top Dollar's lowest prices of the year!
SNYDER
1803 25th Street
NO-IRON PERCALE SHEETS NATIONALLY FAMOUS BRANDS! 3 FOR $5
COMPARE AT $5.89 EA. Crisp 81" x 104" flats. Bleached cotton-polyester blend means no ironing ever! This nationally advertised luxury sheet is typical of Top Dollar's White Sale value offerings during this once-a-year spectacular!
NO-IRON PILLOW CASES Easy to care for! Prints and solids. Some slight irregulars. 2 FOR $1
JUMBO 20" X 40" CANNON BATH TOWELS 2 FOR $1
REG. 89¢ EA. IF PERFECT. Thick and thirsty cotton terry cloth. Choose from prints, solids or stripes. Buy these famous beauties at low Top Dollar prices!
FULL SIZE CANNON WASH CLOTHS 19¢ each if perfect. Colorful cotton terry cloth. 11 FOR $1
TERRY DISH TOWELS 49¢ Value. First quality. Prints or woven checks. 4 FOR $1
COTTON CHENILLE BEDSPREAD SALE Corduroy or hob nail weaves. Slight irregulars. 2 FOR $5
COLORFUL VINYL PLACE MATS 29¢ each if perfect. Heavy gauge vinyl. 8 FOR $1
FOAM BACK TABLE CLOTHS $1.29 each if perfect. Plastic. 52" x 70". 2 FOR $1
DAN RIVER DRESS FABRICS No-iron, 45" width. First quality. 3 YDS. $2
18" X 28" THROW RUGS Made from better carpeting. Slight irregulars. 2 FOR $1
FULLY LINED PLASTIC DRAPES Prints or solids. 36" x 84". First quality. 2 FOR $1
SMART AND BRIGHT TIER CURTAINS Colorful prints. Slight irregulars. Valance not included. $1
FAMOUS MAKE TWIN BED SHEET SALE! 3 FOR $5
Compare at $3.98. All famous makes you'll recognize in a wink! Pretty prints and solids. Stock up now and save. Some slight irregulars.
BROCADE SHORTY DRAPES, FOAM BACKING
Luxurious heavy brocade drapes with temperature insulating foam backing. 48" widths in 36" or 45" lengths. Some slight irreg. $2
VALUE HUNTER BONANZA! PLASTIC WORK SAVERS! 3 FOR $1
COMPARE AT 97¢ EACH! Choose from a collection of round or rectangular waste baskets, pails, oval laundry baskets, cutlery trays, 3-pc. mixing bowl sets, styrene pitchers or shoe boxes, veg. bins, rect. dish pans.
EXTRA FULL! EXTRA PLUMP! FOAM FILLED PILLOWS
$1.99 VALUE. Buy all you need at these stock-up-now prices! Colorful heavy-weight ticking. All first quality! Non-allergenic and moth proof! $1

DANGEROUS WEAPON IN THE WRONG HANDS

Wall Street Symbol Approaching Last Tick

By JOHN CUNIFF
AP Business Analyst

NEW YORK (AP) — Since there have been so many problems of late on Wall Street, little public notice has been given to the steady decline of a century-old symbol and little concern for the threatened end to an old tradition.

The ticker tape printer, to be specific, could very well be approaching its last tick, like so many other things on the Street.

In 1964, there were 4,000 of them; in 1971 there are 670. If the trend continues there won't be enough tape to festoon an old fashioned parade or hero's welcome.

Street cleaners report reliably, in fact, that after recent parades they've noted a marked increase in the number of electronic computer cards and common trash, a game attempt by the community to maintain its reputation.

But the computer card is not the real culprit; electronics is. Brokers and others are inclined today to obtain stock prices from desk top devices and electronic display boards rather than from the old ticker printout.

The information is the same; only the means of obtaining and displaying it is different.

The ticker prints stock prices on a paper tape that is belched forth at a maximum rate of 900 characters a minute into clubs and brokers' offices across the country.

Sometimes the tape is projected onto a screen.

It still is projected high on the walls of the New York Stock Exchange, running from right to left, but because the display boards can show only 80 of the speeding characters at a time, it takes good eyes to read anything.

To counter the problems and prepare for the future, the exchange has now installed devices that are said to be capable of showing 3,600 characters a minute on 6-foot by 6-foot display boards.

Characters are printed in 6-foot-wide lines that come in bursts rather than one character at a time as on the ticker tape. Each full line of data rises to the top of the board, allowing viewers to read left to right as they would on a printed page.

Conceivably, such boards could become commonplace in brokerage houses throughout the country. Many houses already have adopted tapeless devices to receive data from the exchange floor; while the number of tickers has dropped to a fraction of what it was, more than 3,000 more modern units have been installed.

Sophia Loren "Worst Dressed"

HOLLYWOOD (AP) — Designer Mr. Blackwell says his 11th annual "worst-dressed" woman is Sophia Loren, who "looks like a 1950 'B' movie costumed by Polly Adler."

The designer, who doesn't use a first name, gave an honorable mention on his 1970 list Tuesday to Flip Wilson, the comedian who sometimes appears as "Geraldine" in blonde wig and Mother Hubbard dress. "Looks like a basset hound in drag," said Blackwell.

Blackwell's runners-up to Miss Loren were Angie Dickinson, Gloria Vanderbilt Cooper, Shelly Winters, Jane Fonda, Jacqueline Susann, Goldie Hawn, Carrie Snodgress, Marlo Thomas and Faye Dunaway. All but socialite Mrs. Cooper and writer Susann are actresses.

Dallas, Ft. Worth Clean Up

FORT WORTH (AP) — The Dallas-Fort Worth area is cleaning up, literally and figuratively.

Some 350,000 aluminum cans were collected during a recent two-week period under Aluminum Co. of America's "yes we can" program.

"Scout troops, schools, churches, clubs, civic organizations and individuals have been bringing in the aluminum cans to our 16 reclamation centers in the two cities and redeeming them at 10 cents a pound," said Mike Swearingen, ALCOA's local coordinator for the program.

"We've already paid out hundreds of dollars in cash to various groups and individuals to buy the cans."

After the cans are collected, they are crushed and baled by an iron and metal company, then shipped back to an ALCOA plant for recyling into aluminum can sheet.

"Not only is this a money-making project for the clubs or individuals involved," Swearingen said, "It is an excellent opportunity to help clean up our environment by reducing litter and solid waste."

More than 52 million visitors have ascended the Washington Monument since it was opened to the public in 1888.

Junior Editors Quiz on YAWNING

QUESTION: *Why do people yawn?*

* * *

ANSWER: Although we don't really catch yawns as we might catch some illness, they certainly seem to pass from person to person. This is called suggestion; if we see another doing something, we often want to do it too. Scientists do not know the whole story about yawning. For example, they are not certain which section of the nervous system controls it. They tell us that it is an "involuntary reflex," that is, something you do without consciously meaning to. Once started, it is difficult to stop. You can close your mouth but the contraction of muscles goes on. The purpose of yawning is said to get more air into the lungs. It seems to be a warning signal that you need sleep, and also a safety measure to keep you awake until you can get the sleep you need. It is also thought that the stretching of muscles tends to awaken a person and make his blood circulate better. People cover their yawns with their hands because they know they don't look pretty when yawning.

1-7

(Carlena McFall of North Highland, Calif., wins a prize for this question. You can win $10 cash plus AP's handsome World Yearbook if your question, mailed on a postcard to Junior Editors in care of this newspaper, is selected for a prize.)

Memory Is A Strange Sieve

By HAL BOYLE

NEW YORK (AP) — Memory is a strange sieve.

It nets and keeps the glory of past days; it tends to mute or diminish the hurts and terrors of yesterday. That is why people with good memories are usually optimists. The more memories they have, the more they appreciate the varied wonders of life.

Your own life is undoubtedly more interesting if you can look back and remember when—

People said of a stale joke: "That had whiskers on it when Hector was a pup."

An Irishman, an Italian and a Scotsman—John McCormack, Enrico Caruso and Sir Harry Lauder—were the most popular visiting foreign singers since showman P. T. Barnum brought Jenny Lind from Sweden in the 19th century.

Most American homes had a well and a pump in the backyard.

The insurance agent called once a week on large families, and mother doled him out a dime apiece for burial insurance for the kids.

Fat was a symbol of victory. It showed that a man earned enough money to eat himself out of shape.

When a fellow was particularly pleased with something he had done, he showed his pride by flexing his knees and snapping his red suspenders with his thumbs.

When the minister was to make an afternoon call, the first thing a wife did when she woke up that morning was to dust the family Bible to let him know he was coming to a deeply religious household.

The spread of radio in the 1920's was denounced by some moralists on the grounds that it would corrupt the laboring classes by keeping them up so late they wouldn't be able to put in the usual 10 hours of work the next day.

A young fellow who hung around soda fountains was known as a "drugstore cowboy." If he haunted pool halls, he was regarded as "penitentiary bait."

The most popular musical instrument in the land was a pocket comb covered with a piece of cigarette paper. Any kid could hum a soulful tune on it.

It wasn't thought necessary to get a college education to succeed, particularly in business. Most families were proud if they managed to send their children through high school.

You really got what you paid for—and you paid for it in cash.

Those were the days—remember?

Albert Gore To Be Professor

NASHVILLE, Tenn. (AP) — Albert Gore, a Democrat who lost his Senate seat in the November election, will become a part-time professor of public affairs next month at Vanderbilt University.

He told newsmen before departing for a Florida vacation Tuesday he also would begin a book dealing with the office of president and the 1972 elections.

Gore, defeated after 32 years in Congress, said, "There is an old Scotch-Irish saying, 'Don't get mad, just get even.' I have a score to settle with Mr. Nixon, Agnew and Sen. Howard Baker."

During the campaign, Agnew called Gore "Southern national chairman of the Eastern liberal establishment."

Baker is a Tennessee Republican.

Calendars were first used as an advertising medium late in the 19th century.

CROSSWORD PUZZLE

ACROSS

1. Type squares
4. Norse god
8. Greek letter
11. Intelligentsia
13. Record
14. Tipsy
15. In that place
17. Roman bronze
18. Violation
19. Lotus tree
21. Coastal dweller
23. Run between ports
24. Spout speeches
25. Serve
26. Three-toed sloth
27. Premium
28. Overly
29. Fugitive
31. Smolder
32. Prickly pear
33. Lew Wallace character
34. Thermoplastic wrap
35. Mushroom
38. And so forth
39. Pharmacist
41. Tiny
42. Past
43. Pasha

DOWN

1. City railways
2. Wire measure
3. Stable
4. Crude metals
5. Papa
6. That thing
7. Salt of nitric acid
8. Oleoresin
9. Bullfighter
10. Epoch
12. Pitcher
16. Charter
18. Madden
19. Mast
20. Estrange
21. Bay window
22. Midday
24. Summer dress material
27. Chrysalis
28. Bombastic
30. Strength
31. Stopper
33. Enormous
34. Mend
35. Pelage
36. Treatment
37. Pen
40. Artificial language

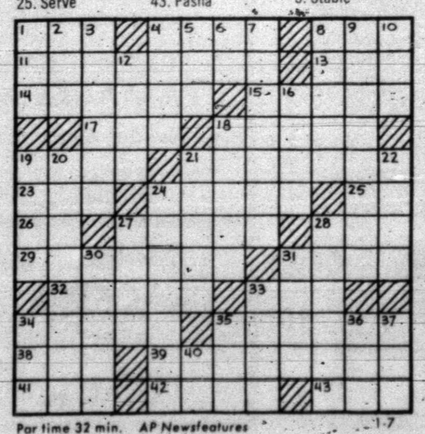

Par time 32 min. AP Newsfeatures 1-7

ARC		PART		ELA							
FOR		HEIR		PEL							
ALI		OFFICIAL									
REBUT		TAU									
	BROW		LEPUS								
IRAN		HAS		EVA							
KEG		DON		TRAY							
EDEMA		ALAS									
	ONE		EPOCH								
ADVOCATE			NEE								
POI		EVER		ADE							
TEA		RELY		LED							

SOLUTION OF YESTERDAY'S PUZZLE

BARNEY GOOGLE AND SNUFFY SMITH

BLONDIE

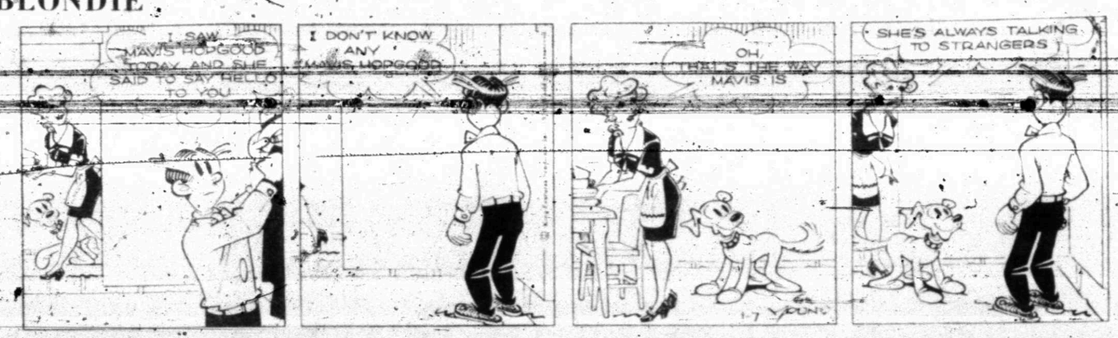

FLASH GORDON

JOE PALOOKA

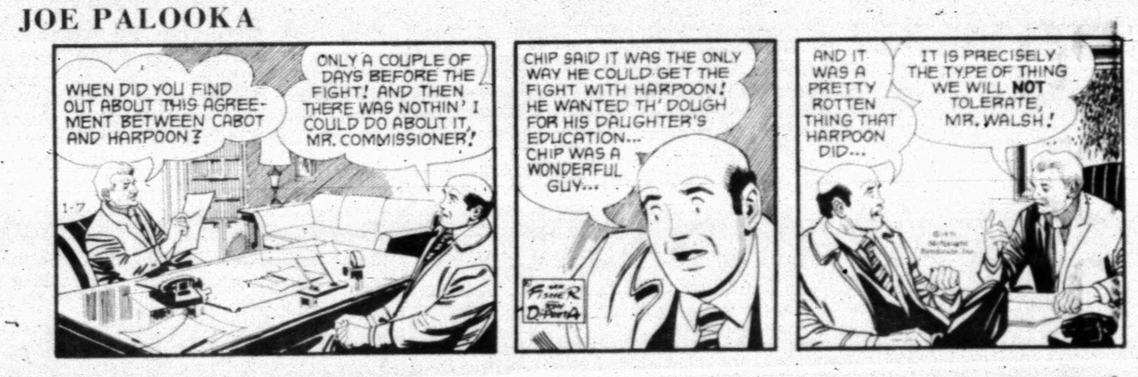

PLAIN JANE

TIGER

CLASSIFIED ADS
PHONE 573-5486

DENNIS THE MENACE

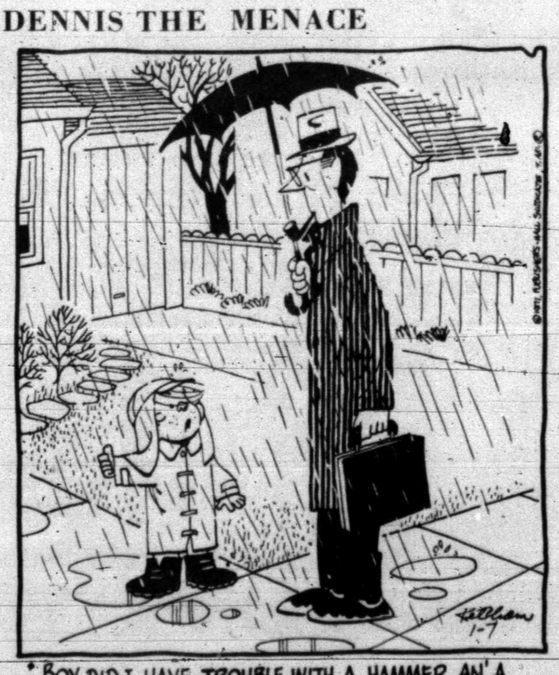

"BOY, DID I HAVE TROUBLE WITH A HAMMER AN' A SAW AN' THAT WIFE OF YOURS TODAY!"

LAFF-A-DAY

"When you get through there, how about a little breakfast?"

DON'T SETTLE FOR LESS THAN FURR'S

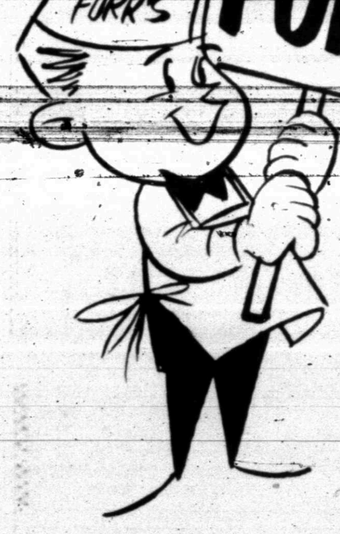

FROZEN FOODS! Sale

WE GIVE GOLD BOND STAMPS

UP TO 150 FREE STAMPS

Redeem coupons mailed to your home for extra Gold Bond Stamps. Redeem one coupon for 50 free stamps, no purchase necessary, redeem one coupon for 100 free stamps with $5.00 purchase or more by January 13.

CORN Gaylord Whole Kernel 24 Oz. Package — 3 For $1.00

Bread Dough	Mortons, Fresh Frozen, 32 Oz.	3 For $1
HONEY BUNS	Mortons, Fresh Frozen, 9 Oz. Pkg.	29c
DONUTS	Mortons Plain or Powdered, 24 Ct. Pkg.	39c
PIZZA	Totinos, Asst. Flavors Fresh Frozen, 15 Oz.	79c
PUDDING	Top Frost, Fresh Frozen Asst., 17 Oz.	38c
DINNERS	Top Frost, Chicken, Beef, Turkey or Salisbury Steak	39c

ROAST Shoulder Furr's Proten Lb. 69c

WE REDEEM U.S.D.A. FOOD STAMPS

FURR'S IS YOUR OFFICIAL FOOD REDEMPTION CENTER IN SNYDER

STEAK	Boneless, Family Style Furr's Proten, Lb.	88c
SWISS STEAK	Round Bone Arm Furr's Proten, Lb.	89c
STEAK	Ranch Style, Broil or Grill Furr's Proten, Lb.	79c
ROAST	Round Bone Arm, Furr's Proten, Lb.	79c
ROAST	Shoulder, Furr's Proten Lb.	69c
ROAST	Boneless Shoulder Furr's Proten, Lb.	88c

RIB CHOP STEAK Furr's Proten Lb. 79¢

ROUND STEAK Furr's Proten Lb. 79¢

CHUCK STEAK Furr's Proten Lb. 63¢

FRUIT PIES	Mortons Apple, Peach, Cherry or Coconut Custard Fresh Frozen	29¢
POT PIES	Mortons Chicken, Beef or Turkey, Fresh Frozen 8 Oz. Pkg.	6 For $1.00
STRAWBERRIES	Top Frost Fresh Frozen 10 Oz. Pkg.	25¢
ORANGE JUICE	Gaylord Fresh Frozen 12 Oz. Can	29¢
ICE CREAM	Farm Pac Asst. Flavors ½ Gallon	59¢
POTATOES	Top Frost Hash Brown 2 Lb. Pkg.	3 For $1.00
TOPPING	Top Frost Fresh Frozen 10 Oz. Pkg.	49¢
SIRLOIN STEAK	Furr's Proten Lb.	79¢
T-BONE STEAK	Furr's Proten Lb.	98¢

ROAST CHUCK Furr's Proten Lb. 49¢

BACON	Sliced, Frontier Lb.	59c
FRANKS	Farm Pac 12 Oz.	59c
Lunch Meat	Farm Pac, Mix or Match, 6 Oz.	33c
BOLOGNA	Farm Pac 12 Oz.	59c

FRUITS & VEGETABLES

LETTUCE	Large Green Heads	19¢
POTATOES	Red, All Purpose 10 Lb. Bag, Each	39¢

TOMATOES	Salad Size Lb.	29c
YELLOW ONIONS	Lb.	7c
RADISHES	Florida 6 Oz. Cello	2 For 19c
GRAPEFRUIT	Ruby Red Lb.	10c
ORANGES	Calif. Sunkist Navels, Lb.	22c
GREEN ONIONS	Calif. Bunch	3 For 29c
TURNIPS	Calif. Purple Clip Top, Lb.	17c
LEMONS	Calif. Sunkist Lb.	32c
GREENS	Mustard or Turnip Bunch	2 For 35c
EGG PLANT	California Lb.	33c
LIMES	Florida Seedless Lb.	31c
COCONUTS	Each	29c

BANANAS Golden Ripe Lb. 10¢

FRENCH DRESSING	Kraft 16 Oz. Bottle	49¢
GRAPEFRUIT JUICE	Food Club 46 Oz. Can	39¢
GREEN BEANS	Royal Rio Cut No. 303 Can	10¢
PINTO BEANS	Food Club 4 Lb. Pkg.	48¢
FABRIC SOFTNER	Topco ½ Gallon	59¢
FLOUR	Food Club 5 Lb. Bag	39¢
HOMINY	Elna or Gaylord White or Yellow No. 300 Can	9¢
MAZOLA	Corn Oil Quart	69¢

KEEBLER COOKIES Pecan Sandies, German Chocolate Keebies or Chocolate Fudge Pkg. 49¢

HONEY	Burleson Extracted 12 Oz. Jar	43c
APPLE SAUCE	Food Club No. 303 Can	19c
BROWNIE MIX	Food Club 22½ Oz. Pkg.	39c
KETCHUP	Hunt's 26 Oz. Bottle	39c
GREEN BEANS	Food Club Cut No. 303 Can	19c
INSTANT RICE	Food Club 14 Oz. Pkg.	39c
BLACK PEPPER	Food Club 4 Oz. Can	29c
OLIVES	Food Club, Stuffed 5 Oz. Jar	39c
OREOS	Nabisco 15 Oz. Pkg.	2 For 89c
CORN	Food Club, Whole Kernel, 12 Oz. Can	5 For $1.00
CARROTS	Food Club Sliced No. 303 Can	17c
SPAGHETTI	Franco American No. 300 Can	19c
Sweet Potatoes	Gaylord No. 300 Can	5 For $1
DOG FOOD	Pard No. 300 Can	15c

EGGS Farm Pac USDA Grade 'A' Medium, Dozen 45¢

General Merchandise

HAIR SPRAY	Sudden Beauty 16 Oz.	49¢
MOUTHWASH	Cepacol 20 Oz.	87¢
BABY OIL	Valiant 16 Oz.	49c
SHAVE CREAM	Valiant 14¾ Oz.	39c
Milk of Magnesia	Phillips, Reg. or Mint, 12 Oz. Liquid	63c
Head Scarfs	Ladies 100% Nylon Big 28"x28" Size	3 For $1
CREST	Extra Large	59c
SHAMPOO	Head & Shoulders 5 Oz.	$1.49
10 SPONGES	Variety Pac	45c
KOTEX	Sanitary Napkins, Box of 24's Reg.-Super-Plus	66c
DENTURE TABLETS	Efferdent 60's	99c
VITAMINS	Pals Reg. or Iron 60's	$1.49
Work Gloves	Mens Brown Jersey 9 Oz. Reg. 45c	3 For $1

Pampers for drier, happier babies

DAYTIME 30's	DAYTIME 18's	OVERNIGHT 12's	NEWBORN 30's
$1.69	89¢	89¢	$1.49

WANT ADS DO THE JOB FAST!

Singleton Announces Resignation

AUSTIN (AP) — Parks and Wildlife Director J.R. Singleton is quitting less than a month before some have speculated he would be fired for supporting purchase of part of Mustang Island for a state park.

Singleton announced his resignation Wednesday.

He said he would take a slight pay cut to join an internationally known water fowl conservation organization and return to the kind of field work for which he is professionally trained.

Singleton began his service with the predecessor of the Parks and Wildlife Department in 1947 as a water fowl biologist.

He said the resignation is effective March 5 and that he is going on terminal leave Jan. 8.

The Mustang Island controversy has sparked speculation that Singleton would be fired when a successor to Commissioner L.P. Gilvin is appointed by Gov. Preston Smith.

Gilvin's term expires Feb. 1.

Gilvin and Harry Jersig outvoted commissioner chairman Pearce Johnson—Smith's only appointee on the commission—in approving $2.1 million in state park bonds for purchase of 3,802 acres of the island. The money is to be matched by a federal grant.

Johnson, the state's liaison officer for federal grants, refused to sign an application for the matching fund, and the fight now is before a U.S. district court.

Asked if he thought the governor's new appointee and Johnson would ask for his resignation next month if he did not quit first, Singleton responded: "I guess it's a question we'll never know the answer to."

Singleton said he recommended deputy director Robert G. Mauermann as his successor.

Although he will get less pay in his new position, there will be other benefits such as insurance, travel and the chance to get back to the kind of field work he likes best, he said.

He said the organization he is joining asked not to be named until it makes the announcement.

Rhonda Fleming Seeks Divorce

SANTA MONICA, Calif. (AP) — Rhonda Fleming filed Tuesday in Superior Court for divorce from her fourth husband, Hall Bartlett, a movie producer.

The red-haired, green-eyed actress, 48, was married previously to Thomas Lane, Dr. Lewis Morrilt and Lang Jeffries.

The marriage to Miss Fleming in 1966 was Bartlett's third.

Use Daily News Classified Ads. — Phone 573-5486.

Wife Sure Prisoner Is Hubby

SAN ANGELO, Tex. (AP) — Mrs. Joy Crim, wife of S.Sgt. Charles Crim, who was reported by the Defense Department as being killed in Vietnam Aug. 3, 1968, saw a man she thinks may be her husband while watching a prisoner-of-war film.

She said that she was watching the CBS television news Tuesday which was showing a film of POWs when a man bearing a likeness to her husband appeared on the screen. He was reported killed in action earlier, and a body supposed to be his was shipped her for burial.

Mrs. Crim, mother of three children, said she called the local television station, and, after viewing the film several times, had grown more confident that the man was her husband because of "the way he carried himself, the way he walked."

Something else, she said, was the fact that her husband always wore his fatigue cap as did the man in the film.

Sergeant Crim was awarded posthumously the Bronze Star medal on Nov. 29, 1968, for meritorious service in connection with military operations against a hostile force in the Republic of Vietnam. He also was awarded posthumously the Purple Heart for wounds received in action which resulted in his death, the citation read.

"But I never gave up—have never given up hope because I didn't see his body in the casket," Mrs. Crim said.

Asked about her feelings about the war, she said that after she first was told of her husband's death, she was "pretty bitter," but that since then she had come to believe that the U.S. should not "just pull out of there."

She added, "I know that there will be other deaths but if we just pull out, then those men will have died in vain."

She was to go today to Goodfellow Air Force Base here where authorities will contact the casualty officer at Ft. Sam Houston in San Antonio to check on the identity of the man in the film.

Retrace Trip

LONDON (AP) — Humorist S. J. Perelman, the American writer who now lives in England, is going to retrace Phineas Fogg's fictional trip in "Around the World in 80 Days."

Perelman said Wednesday he would follow the itinerary outlined by Jules Verne, author of the story, and would write a book about his adventures.

Public Notice

NOTICE TO BIDDERS

Hobbs Independent School District is accepting bids for gasoline and propane for 1971. Bids will be opened at the Regular Board meeting on January 12, 1971, and should be directed to Mr. Hallie A. Gee, Supt., Route 2, Rotan, Texas. Hobbs I.S.D. reserves the right to reject all bids.

Elvis Will Submit To Test

LOS ANGELES (AP) — Singer Elvis Presley will submit to a blood test in a paternity suit filed by a 21-year-old North Hollywood waitress.

Patricia Parker claims in the suit that Presley, 35, is the father of her son Jason, born last Oct. 10, and seeks medical expenses and $1,000 a month child support.

Presley's attorney, Harry M. Fain, agreed in court Wednesday to submit results of the Presley test as evidence in the Superior Court suit.

Both Presley and Miss Parker are to undergo the tests.

Presley and his wife Priscilla have one daughter.

Public Notice

CONTRACTORS' NOTICE OF TEXAS HIGHWAY CONSTRUCTION

Sealed proposals for constructing 150.076 miles of Seal Coat

Fr: 2.0 Mi. E. Baird To: 0.3 Mi. E. Mexia Creek; Fr: 0.3 Mi. E. Mexia Cr. To: Eastland Co. Li.; In Albany Fr: near Ave. B To: S. 4th St.; In Albany Fr: S. 4th St. To: Stephens Co. Li. Fr: FM 610 in Aspermont To: US 380

In Anson, Fr: Near Jones Co. Courthouse To: 1.3 Mi. N. Fr: 2.6 Mi. N. Taylor Co. Line To: near Courthouse, in Anson; Fr: Aspermont To: US 83 N. of Aspermont; Fr: US 83 in Hamlin To: 0.3 Mi. E.; Fr: Fisher Co. Line To: US 83 in Hamlin; Fr: IH 20 in Putman To: 9.6 Mi. S.; Fr: FM 618 To: Jones Co. Line; Fr: IH 20 to Eula; Fr: US 77 to FM 266; Fr: SH 70 in Jayton To: 6.6 Mi.; Fr: FM 643 To: 6.6 Mi. W. of Jayton; Fr: 4.5 Mi. S. Old Glory To: Jones Co. Line; Fr: Aspermont To: 3.0 Mi. N. Salt Fork of Brazos River; Fr: US 277 To: FM 617; Fr: US 83 To: US 277; Fr: US 277 To: Avoca; Fr: SH 283 To: SH 24

on Highway No. IH 20, US 180, US 83, US 380, SH 92, FM 880, FM 600, FM 603, FM 1080, FM 1728, FM 1835, FM 2163; FM 1263, FM 1636, FM 2407,

covered by C 7-1-31, C 7-2-24, C 11-5-26, C 11-6-29, C 33-1-24, C 33-4-36, C 33-5-36, C 106-5-19, C 318-1-17, C 318-3-7, C 480-3-17, C 972-6-2, C 973-1-11, C 1247-1-8, C 1248-2-4, C 1361-1-8, C 1747-2-7, C 1983-1-6, C 2031-3-5, C 2187-1-3, C 2187-2-3, C 2327-2-4.

in Callahan, Shackelford, Stonewall, Jones, Haskell and Kent Counties, will be received at the Highway Department, Austin, until 9:00 A.M., January 22, 1971, and then publicly opened and read.

Plans and specifications including minimum wage rates as provided by Law are available at the office of A. L. McKee, Resident Engineer, Abilene, Texas, and Texas Highway Department, Austin. Usual rights reserved.

Public Notice

CONTRACTORS' NOTICE OF TEXAS HIGHWAY CONSTRUCTION

Sealed proposals for constructing 185.443 miles of Seal Coat

Fr: Martin Co. Line To 2.0 Mi. W. Big Spring; Fr: S. Snyder To: 6.4 Mi. N. W. Snyder Fr: S. City Li. Hermleigh To: E. City Li. of Snyder; Fr: Mitchell Co. Line S. City Li. Hermleigh; Fr: Nolan Co. Line To: Scurry Co. Line; Fr: Roscoe To: Mitchell Co. Line; Fr: 1.0 Mi. S. of Snyder To: Snyder; Fr: Loop 201 S. W. of Snyder To: US 84; Fr: Rotan To: Hobbs; Fr: Mitchell Co. Line To: Loop 401 S. E. of Snyder; Fr: Colorado City To: Spade Community; Fr: FM 2035 at Lake Sweetwater To: 2.2 Mi. W. Fr: SH 70 To: 2.6 Mi. W. Fr: IH 20 To: SH 163; Fr: Loraine To: Scurry Co. Line; Fr: US 180 To: Hobbs; Fr: US 180 To: FM 419; Fr: Snyder To: Kent Co. Line; Fr: IH 20 To: 8.0 Mi. S.; Fr: US 87 E. To: FM 669; Fr: FM 669 To: FM 1205; Fr: FM 644 To: Nolan Co. Line; Fr: Mitchell Co. Line To: US 84; Fr: Borden Co. Line To: SH 350; Fr: Fisher Co. Line To: US 84 in Roscoe; Fr: FM 611 in Rotan To: US 180;

on Highway No. IH 20; US 84; Loop 401; US 180; FM 611; SH 208; SH 163; FM 1856; FM 1809; FM 670; FM 644; FM 1230; FM 846; FM 1982; FM 1205; FM 608; FM 2832

covered by C 5-5-48; C 53-8-35; C 53-9-33; C 53-10-20; C 53-11-14; C 53-12-26; C 53-17-4; C 296-1-15; C 318-5-13; C 332-1-13; C 333-1-15; C 488-1-9; C 488-2-3; C 518-2-6; C 966-2-7; C 983-1-7; C 983-2-11; C 1361-3-12; C 1363-1-9; C 1872-1-2; C 1872-2-7; C 1900-1-5; C 1900-2-2; C 1981-2-4; C 2379-2-3; C 2857-1-3;

in Howard, Scurry, Mitchell, Nolan, and Fisher Counties, will be received at the Highway Department, Austin, Until 9:00 A.M.; January 21, 1971, and then publicly opened and read.

Plans and specifications including minimum wage rates as provided by Law are available at the office of A. L. McKee, Resident Engineer, Abilene, Texas, and Texas Highway Department, Austin. Usual rights reserved.

SPECIAL NOTICES A-2

Called meeting of Scurry Lodge No. 706 for work in the EA Degree at 7:30 pm Friday the 8th. Bill Baldwin, WM, G. P. Proctor, Sec.

IF YOU drink, that's your problem; if you want to stop, that's our problem. Alcoholics Anonymous. 573-9980.

ATTENTION QUAIL HUNTERS:
Quail-Blues and bobwhites, day hunting, $7.50 (quail only)
30 miles from Snyder. Call 573-36710 or contact Jimmy Beck 11 mi. East on Roby Hwy.

BUTANE

CALL SCURRY Butane Company 573-3721 for prompt gas delivery. Sales and domestic and commercial appliances.

AUTOMOBILES B

AUTOS FOR SALE B-1

FOR SALE: 1968 VW. Low mileage, like new. Ideal school car. 573-6783 after 4 pm.

FOR SALE: 1956 Chevrolet. 2-door, hard top, 3 speed, V-8, with bucket seats. Call after 5 pm. 573-6896.

TRAILERS B-3

TRAVEL TRAILERS
Hi-Lo's-Golden Falcons, Roadmaster (Goosenecks) Travois-Pickup Campers

1970 and 1971 Models

Fully Self contained
We service and repair
Spare parts — accessories
Snyder Hi-Lo Trailer Sales
17th St. and Avenue I
573-7528
Snyder, Texas 79549

HOLIDAY RAMBLER
Travel Trailers
SPECIAL 20 ft. Self Contained, $2695. Only a few '70s left - Better Hurry! BE MODERN - GO MODERN - BUY MODERN.
MODERN PONTIAC-OLDS
IH 20 at Lamar, Sweetwater, Texas 235-8401 Sweetwater - 672-4211 Abilene.

SCOOTERS-BIKES B-9

Minico trail bikes and mini-bikes. TECUMSEH 4HP engine. Tom's Marine. 310 E. Hwy.

BUSINESS OPP. C

TEXACO TIRE Corner Clairemont Rd. Call Bill Bowlin 573-3978 or 573-9027.

BUSINESS SERVICES D

ACCOUNTS-AUD. D-1

INCOME TAX SERVICE
Fast, Accurate, Reasonable
Night Appts.
17th Year in Business and in Business all Year
Schiebel's Service System
Brownfield Bldg., Room 102
Ph. 573-2177

ELEC. SERVICE D-4

For your TV troubles call
STRICKLAND'S TV SERVICE
573-6942
319 35th St.
Hoyle D. Strickland

EXTERMINATORS D-5

ROACHES AND silver fish, any size house guaranteed for one year. $11.95 AAA Exterminators 573-9863.

FOR COMPLETE Exterminating needs, W&W Pest Control. 573-5160. Competitive bidding.

PAINTING-PAPER D-11

PAINTING WANTED: Spray, brush or roller. Interior or exterior. All work guaranteed. Free estimates. Call 573-6219.

MISCELLANEOUS D-26

WINDSOR OVERHEAD DOORS
SALES, SERVICES & REPAIRS
JACK WRIGHT — 573-9890 or 573-2394

CLARK Light, cesspool and septic tank pumping now operating. Call 573-9442.

JACK'S FIX-IT SHOP
610 E. Hwy.
Carpets and rugs cleaned. Handyman and other services.
Jack Farren 573-3412

Color Film Processing
One Day Service
High Quality Processing
OSURES..... $2.40
Exposures..... $3.99
Keaton Kolor
3540 N. 6th Abilene, Texas

FOR BASIC hospital insurance, supplemental plans, cancer & accident plans, write M.E. Randolph, Mutual of Omaha, Box 996, Abilene, Texas 79604

EMPLOYMENT E

HELP WANTED MALE E-1

WANTED: Experienced meat cutting boners and wrappers. No phone calls. Town and Country Meat Market.

WANTED: Retail salesman for Gandys. Apply in person at Beacon Motor Lodge, Monday, Wednesday, Friday. Room 33. 4-7 pm.

SALESMAN . . .
To solicit accounts for a National Collection Agency. No investment. High Commission plus Bonus Plan to those meeting our requirements. Age no factor. Write Manager, Drawer 437, Mentor, Ohio 44060.

IF IT'S HIGHER INCOME YOU WANT, PLUS regular cash and vacation bonuses, abundant fringe benefits, we have a place for you. We need mature man in Snyder area. Regardless of experience, air mail Dr. G. G. Pate, Pres., Texas Refinery Corp., Box 711, Fort Worth, Texas 76101.

SEMI DRIVERS NEEDED
Experience helpful but not necessary, for local and over the road hauling. You can earn $10,000 to $15,000 per year if you are willing to learn. For application, call 214-742-2924, or write Safety Dept., United Systems, Inc., 4747 Gretna, Dallas, Texas, 75207.

HELP WANTED FEMALE E-2

"Interviewers Needed"
in Snyder and surrounding counties for public opinion surveys. Part-time, temporary work. No selling involved; similar to census work. $2.00 an hour, 10c mile.
Opiniometer
P.O. Box 10703
Dallas, Texas 75207

INSTRUCTION F

HIGH SCHOOL
At Home
texts furnished. Diploma awarded. Low monthly payments. V. A. approved. For free brochure write American School, Dept. S, Abilene Office, Box 341, Abilene, Texas 79604. Phone 673-4841.

ANTIQUES-ART H-1

CHOICE ANTIQUES
710 25th
New arrivals, suitable for Christmas, Cut glass tumblers, English china, Depression glass - pink, green, amber, clear, ruby red. Lamps, tables, china cabinets.

ANTIQUE CLOCKS
SALES, SERVICE, REPAIR
23rd St. at Bypass
Phone 573-5327

LAUNDRY SERVICE H-5

IRONING WANTED. 107 36th. 573-2804.

FARMER'S COLUMN J

FARM EQUIPMENT J-1

FARM MACHINERY AUCTION
Wednesday January 13, 1971 Time: 10:00 AM
Location: Bozeman Machinery Lot, 122 Idalou Road, Lubbock, Texas. This will be our annual sale. Trucks available for pickup. Farmers, Dealers, Bankers, Traders, turn your surplus machinery into cash. Sell or Buy.
Commission: 10 percent to $150.00 then 5 percent with $50.00 maximum on any one article.
Tractors will sell at 2:00 PM. Tractors and Equipment subject to prior sale.
Lunch will be served by Big Red Catering Service.
Terms Cash
TRACTORS PLUS ACRES OF EQUIPMENT ALREADY LISTED - MORE TO COME
1-4020 JD diesel and cab
1-706 diesel w-cab
1-560 diesel
1-460 LP
2-M
2-H
2-4010 JD LP
1-3010 JD LP
1-630 JD LP
1-530 JD LP
1-720 JD LP
2-70 JD LP
1-60 JD LP
3-G. JD
2-A. JD
1-MM 670 LP with cab R. fair
1-MM Big Mo. 500 with loader & backhoe
1-UB MM
1-UTU MM
1-M & F 65 Diesel
1-M & F 65 LP
1-Feg. 30
1-1800 Oliver LP
1-900 Ford D
1-801 Ford D
1-Ford Jublee
3-8N Fords
3-9N Fords
2-Fordson Majors
1-Winch truck
1-Belt terrishing machine
1-Large 3 disk plow for 5020 or cat.
1-14 Krouse offset disk
1-tandem stock trailer
1-J. D. Imp. trailer
2-Wheel stock trailer
1-4 wheel nurse tank and trailer.
Cultivators 2-4-6 rows. 3 pt. & Ft. mount, planter 2-4-6 3 pt. Graham plows. Listers 3-5-7 rows. Crustbusters 2-4 rows. Tandems 12-14-16 ft. & 3 pt. Breaking Plows 2-3-4 bottom spinners. Rolling cult. 4-6 row gang hoes. 2 Bottom Ford Plows and 2 Disk & 3 Disk drg. Oneways 3 pt. & Large drag. Tractor Duals. 2-4 row Shredders. 3-4-5 Stalkcutters. Farm Hand Loader. Wheel Weights. Busters. Lots of items to numerous to mention.
Open 6 days a week to serve you. Used Tractor & Equipment Parts.
BOZEMAN AUCTION SERVICE
The Most Complete Auction Service In The Southwest
122 IDALOU ROAD LUBBOCK, TEXAS 79403
PHONE PO 3-3957
NIGHT PHONE PO 3-8960

GRAIN, HAY, FEED J-2

GOOD HAY for sale. Jim McCright.

Hay for sale. 573-5267.

LIVESTOCK J-3

CHAROLAIS BULLS
Buck Logan
573-5189

6 good pair, 5 yr. old Hereford cows. Black bald face calves. $275.00 pair. 573-9846.

MERCHANDISE K

BUILDING MATERIAL K-1

PAY CASH & SAVE
Paneling 4x8 at $3.49
2x4S & 2x6's for $8.95
Outside white paint $2.25
VEAZEY CASH LUMBER
Lamesa Hwy. 573-6612

DOG, PETS, ETC. K-3

FOR SALE: Chihuahua and Dachshund puppies 2 to 4 months old. $15.00. No papers. 573-9267.

2 TOY poodles for sale. 1 black male, 1 apricot female. 739 E. 7th. Colorado City. 728-3308.

HOUSEHOLD GOODS K-4

1968 Model Zig Zag Singer Makes button holes, sews on buttons, makes fancy stitches, darns & monograms. Total price $34.78 or payments of $4.92 per month.
Call 573-2129

VACUMN CLEANER SUPPLIES. All makes serviced. Snyder's Vacumn Cleaner headquarters. Allen Sewing Machine Center.

DON'T BE misled through phoney advertising, the only approved SINGER dealer for Snyder is Allen Sewing Machine Center.

FROM wall to wall, no soil at all, on carpets cleaned with Blue Lustre. Rent electric shampooer. Roe's Furniture & Appliance.

BE gentle, be kind, to that expensive carpet, clean it with Blue Lustre. Rent electric shampooer $1. Clark Lumber Co.

ELECTROLUX
Sales Service
Supplies
Don Adams 216 31st
573-3747

KIRBY
SALES & SERVICE
K. W. Wortham
3111 39th
573-7200

HOUSEHOLD GOODS K-4

WESTERN MATTRESS
Buy Direct from the Factory
Mattress—Box Springs
New Exchange
They're Guaranteed
Call Snyder
573-7800 leave name for appointment

MUSICAL INST. K-5

MUST PICK UP SMALL PIANO AND HAMMOND ORGAN. WILL ALLOW PERSON WITH GOOD CREDIT RATING TO ASSUME PAYMENTS ON EITHER PIANO OR ORGAN OR BOTH. CALL OR WRITE AMERICAN MUSIC CO. 209 E. 8th ODESSA ph. 332-2711.

RALPH J. WESSON
PIANO SERVICE
3726 Austin
Phone 573-7488
Snyder, Texas
Tuning and Repairs
Registered Member Piano Technicians Guild

MISCELLANEOUS K-11

COMPARE
With Any Home Exerciser
See For Yourself
No Hidden Charges
No Catch— Just The Best For Less!

Only $69.95
GYM-MAGIC
FREE HOME DEMONSTRATION
Mrs. Buck Wylie 573-5797

NUTRILITE DISTRIBUTOR
Food Supplement
Edith Rehnborg
Cosmetics
Ramona Cain
400 29th 573-7587

U-RENT-EM
Sabre saw, Vibrator sander, Trailer hitch, Hedge trimmer, Pipe Wrenches, Hub Puller, Vacuum Cleaner.
at ROBO CARWASH
Big Spring Highway

PIPE & RODS FOR SALE
All sizes, Any Amount
This pipe is personal pipe & rods
R. D. White 573-7036
Box 213 Ira, Texas

Garage Sale
Furniture, household items, tires, old barb wire, antiques, large size clothes, Starts Wednesday the 6th
308 38th

501 NYLON carpet. $6.50 installed. Nylon shag, $6.95 installed. Call 573-2324.

WANTED TO BUY K-14

WANT TO buy a used piano. Call 573-5726.

TRAILER HOUSES K-16

FOR SALE: 10x55 American Homecrest Mobile home. $2995. 573-7502. Extra good condition.

RENTALS L

FURNISHED APTS. L-8

A & C MOTEL
Over-night rooms by day or week
T. V. Furnished. Kitchenetts. Weekly rates. T. V. Furnished. Phone 573-9267.

TWO ROOM and three room furnished apartments. Also two bedroom apartments with or without T.V. Jack & Jack Realty 573-3452 or 573-3566.

WANTED TO RENT L-8

WANT TO RENT: 3 bedroom house. Contact Don Wilson, 573-2668.

REAL ESTATE M

HOUSES FOR SALE M-2

FOR SALE
HOUSE TO BE MOVED
Large 8 room house to be moved or torn down.
2904 Ave S.
Hugh Boren, Jr.
Phone 573-3555

1. Nice 3 bdrms. East, small down payment, payments $65.

2. New house in Bassridge 3 bdrm all the extras.

3. West - Nice 2 bedroom small down payment.

We have all FHA & VA houses.

MERLE NEWTON
Realty
3311 Ave. S
Merle Newton Night 573-6928
3311 Ave. S Phone 573-6928

HOUSES FOR SALE M-2

WE WANT YOUR LISTINGS
1. NEW — 3 bedroom — 2 bath — kitchen, dining area with all built-ins — den with fireplace — carpet — central heat and refrigerated air — panel double garage — covered patio — fence.

2. Colonial Hills — 3 bedroom, kitchen den — 2 baths — carpet — central heat & refrigerated air — double car garage.

3. Large older home — 37th & Ave U — 4 bedrooms — 2 bath — den.

4. 1806 Scott — Newly redecorated — 3 bedrooms — carpet — Total Price $5,750.00.

5. 1806 39th — Newly refinished — 2 bedroom — low monthly payments.

6. Nothing down — 1003 29th St. 3 bedroom — carpet — central heat and air.,

TEAL REAL ESTATE
4006 Ave. S Ph. 573-2133

FHA AND VA HOUSES SHOWN ALL WEEK AND SUNDAY TOO!

2. Farm — ½ Section N. W. of Town, 178 A. Cult. 39 A. Cotton, Good Water, ¼ min., $155 an acre.

3. 2, BDRM, Bath, Patio — 2 acres — water Well & Elec Pump. $5000.

4. We will consider buying low equity houses.

ROSWELL RIGSBY
REAL ESTATE
200 E. Highway 573-7682

2 irrigated farms east of Happy, Tex. Good fences, houses & water wells. Priced to sell. Some terms.
Tom Wilson
KEY REAL ESTATE
BOX 587
SNYDER, TEXAS 79549
Telephone 573-2553
573-5271

FOR SALE: 3 bedroom house. Small equity down. Call 573-5018.

JUST LIKE NEW . . . Nice cozy two bedroom in West Snyder . . . 1806 39th St. . . .Small down payment with small monthly payments.

EXTRA LARGE KITCHEN . . . Dining Area . . . Just Refinished . . . Two bedrooms on 2 acres . . . Close in with plenty of water. Let us show you today.

NEW WEST LISTING . . . Stanfield District . . . 3 Bedroom . . . Carpet . . . Fenced . . . Garage . . . Can do work for Down Payment . . . Immediate Possession . . . 2207 40th Street.

SEE TODAY . . . Payments UNDER $60.00 Monthly . . . Large two Bedr. . . . Garage . . .Fenced . . .Small Down Payment . . . 8006 26th Street.

3007 Ave. Y . . . Two Bedr. in Old West Snyder . . . Total Price $3,000.

All FHA & VA Properties to be sold without regard to purchasers race, creed, religion, or national origin.

JACK & JACK REALTY
311 East Hwy. Ph. 573-3566
Night 573-3566
Dolores Jones—573-5309

$ $ $ $ $ $ $ $

1. MOBIL HOME — 2 Bed Rooms - 12 Ft. by 56 ft. — Late Model — Very Nice. We think this is a real good buy.

2. BRICK HOME — If you need a nice home and lots of room this is IT. 4 Bed Rooms — 2 Baths— Den Large Living Room - Double Carport — Corner Lot in Southwest Snyder.

3. Small Farm — Near Snyder — No improvements - We know of no land so reasonably priced this near Snyder.

4. VETERANS — Be ready for the re-opening of the TEXAS VETERANS LAND BOARD LOAN PROGRAM. Let us show you some of our small tracts before Jan. 15th.

5. NEW LISTING — 3 bedroom home — 3004 - 38th St. — Equity Buy.

6. EAST — 306 - 29th St. Refinished — 3 bedrooms - New Carpet — Cash or new loan.

BRIGHT & BOX REALTY
Northwest Corner of Square
Office Phone 573-6137
Wilson Bright Home 573-9583
Joe Box 573-5908

HOUSES FOR SALE M-2

BUYING OR SELLING YOUR HOME?
COMPLETE REAL ESTATE SERVICE

"New Listing" . . .Small equities buys on established loans in Parkway Addition. These are bargains and all three bedrooms.

"New Listing," . . . Owner says Sell "Drive-In," Business, Excellent business and location. Priced to SELL!!!

"SOUTHWEST," newly refinished, new carpet, fenced . . . low down pym. address 3766 Ave V.

"Brand New," This large new home has beautiful features. Choice location on El Paso. Handsomely decorated. It's all brick, double garage, all built-ins plus fine place. It's 3 B-R, 2½ baths. SIMPLY MUST SEE!!!

FHA and VA Houses Shown

We NEED and WANT your listings!!!

Choice lots . . . Let us build YOUR PLANS OR OURS

BROWNING REALTY
1906 26th Street
Phone 573-6306 Night 573-3158

THREE BEDROOM brick house for sale by owner. 573-5235 or 573-5931.

BUYING? OR SELLING?
3 BR - 2 bath, SW Snyder, lots of extras — $8000.00.

East Side, Ave. C, 3 BR - 1 bath, large rooms — $6500.00.

3 BR — 2 bath house for lease across from high school.

640 acres, 480 in cult. 138 ac. cotton, 160 ac. feed, $135 per acre.

1200 acres of Fisher Co. farmland, 1000 acres in cult. 300 ac. cotton, 665 lb. yield, check — $18,231.65. Plenty of water, ½ minerals go, only $225 per acre.

80 acres, good house, close to Ira — good buy.

320 acres at China Grove, good allotments, all in cult. $225 per acre.

20 acres east of town, good well — $13,000.00.

Good 3 room house on the Lubbock Hiway. Plumbed for washer.

320 acres, North. $150 per acre. One good house and 1 smaller house with 50 acres in cultivation.

320 acres at Fluvanna — $155 per acre.

FORREST W. BEAVERS
Real Estate, Insurance, Loans
2425 Avenue S
Phone 573-9472
Virginia Eime 573-3713
Forrest Beavers 573-6467

EQUITY SOUTHWEST . . . nice two bedroom home with storm cellar . . . newly repainted . . . very clean . . . immediate possession . . . small monthly payments.
WEST . . . owner will carry loan with small down payment . . . immediate occupancy . . . 2907 Ave. V.
SOUTHWEST . . . newly refinished . . . large fenced yard . . . low down payment . . . 1806 39th Street.
NEW LISTING NORTH . . . large lot . . . owner moved . . .208 Elm St. . . .east of Green Hills Baptist Church . . . can be bought on FHA appraisal.
EAST . . . this is a very nice home with new carpet . . . fenced yard . . . total price $4950.00 . . . 604 34th St.
EAST . . . 3 bedroom . . . low down payment . . . $4950.00 . . . corner lot . . . 607 35th Street.
COLONIAL HILLS . . . two lovely homes . . . one at 2900 34th Street . . .the other at 3002 33rd Street . . .spacious and excellent locations.
NORTHEAST . . . 1802 Scott Street . . . 3 bedroom . . .carpet . . . large kitchen . . . low down payment . . .$5750.00.
LIST YOUR PROPERTY WITH US . . . WE HAVE THE BUYERS . . .

STEVENSON
REAL ESTATE
South Side of Square
Business Phone. 573-5612
Night & Weekends — 573-5612

ACREAGE M-14

FOR SALE: 678 acres: 320 cult.; 348 root plowed. 4 wells, 3 windmills, 3 tanks. G. W. Blair. 3007 38th St. 573-6546.

TV SCHEDULE

KLBK LUBBOCK SCAT 13

MON-FRI
8:00 Cap. Kan.
9:00 Lucy Show
9:30 Hillbillies
10:00 F. Affair
10:30 Love Life
11:00 Heart is
11:25 News
11:30 Search for
12:00 News
12:30 World Turns
1:00 Love is a
1:30 G. Light
2:00 S. Storm
2:30 Edge Night
3:00 Matinee
4:30 Stooges
5:00 Gomer P.
5:30 News
6:00 News

THURSDAY
6:30 F. Affair
7:00 J. Nabors
8:00 Movie
10:00 News
10:30 Movie

FRIDAY
6:30 Lions
7:30 Headmaster
8:00 Movie
10:00 News
10:30 Movie

KTXS ABILENE Scat 6 & 12

MON-FRIa
8:00 Cap. Kan.
9:00 A. Dunn
9:30 Hillbillies
10:00 F. Affair
10:30 T. Girl
11:00 Bewitched
11:30 Search To
12:00 News
12:30 World Turns
1:00 Love Is a
1:30 Guiding Light
2:00 Gen. Hos.
2:30 Edge Night
3:00 Dark S.
3:30 Newlywed
4:00 Dating
4:30 S. Claus
5:00 G. Pyle
5:30 News
6:00 News

THURSDAY
6:30 M. Lincoln
7:30 C. Scene
8:00 Barefoot
8:30 Odd C.
9:00 Immortal
10:00 Njws
10:30 D. Cavett

FRIDAY
6:30 Brady B.
7:00 Nanny
7:30 Partridge
8:00 T. Girl
8:30 L. Amer.
9:00 T. Jones
10:00 News
10:30 D. Cavett

KRBC ABILENE SCAT 9

MON-FRI
7:00 Today
8:30 News
9:00 D. Place
9:30 Con'tration
10:00 Sale Century
10:30 H. Squares
11:00 Jeopardy
11:30 W. W. G
12:55 News
12:00 News
12:15 Sandy C.
12:30 Words
1:00 Days Lives
1:30 Doctors
2:00 A. World
2:30 B. Promise
3:00 A. World
3:30 G. Gourmet
4:00 Movie
4:25 P. Harvey
5:30 News
6:00 News

THURSDAY
6:30 F. Wilson
7:30 Ironside
8:30 Nancy
9:00 D. Martin
10:30 Xmas Spec.
11:00 Mid. Mass

FRIDAY
6:30 S. Goodby
7:30 Name Game
9:00 Strange Re.

KCBD LUBBOCK SCAT 11

MON-FRI
7:30 Today
8:25 News
8:30 Today
9:00 D. Place
9:30 Con'tration
10:00 Sale Century
10:30 H. Squares
11:00 Jeopardy
11:30 W. W or W.
11:55 News
12:00 News
12:15 Com Closeup
12:30 Words & Mus.
1:00 Days Lives
1:30 Doctors
2:00 A. World
2:30 Bright P.
3:00 A. World
3:30 P. Place
4:00 Movie
5:30 News
6:00 News

THURSDAY
6:30 F. Wilson
7:30 Ironside,
8:30 Nancy
9:00 Dean M.
10:00 News

FRIDAY
6:30 S. Goodbve
7:30 Name Game
9:00 S. Report
10:00 News
10:30 Tonight

KMXN LUBBOCK SCAT 5

THURSDAY
4:30 Cadenas
5:00 Lucecita
5:30 Un Pobre Hc
6:00 La Crieda
6:30 Mi Amor
7:00 TV Musical
7:30 La India
8:00 La Duena
8:30 Teatro Manc
9:30 oticiero-34

FRIDAY
4:30 Cadenas
5:00 Alegria Mus
5:30 Unn P. Hom
6:00 Musica y Es
6:30 Mi Amor po
7:00 Revista Mus
7:30 Mujeres, Mu
8:00 La Duena
8:30 L. Libre
9:30 Noticiero 34

KTVT FT. WORTH Scat 10

MON-FRI
7:00 S. B. Theatre
8:30 Romper R.
9:00 Jack L. Lann
9:30 Password
10:00 Peyton P.
10:30 Alfred H.
11:00 F. Daughter
11:30 G. gourmet
12:00 News
12:30 Cartoons
1:00 Movie
2:50 L. Rivers
3:00 Popeye
3:30 Batman
4:00 Flintstones
4:30 Munsters
5:00 Beaver
5:30 Lucy
6:00 Have Gun

THURSDAY
6:30 Big Valley
7:30 Christmas
8:30 Petti. Junction
9:00 Movie
10:00 News
11:30 Movie

FRIDAY
6:30 Big Valley
7:30 P. Mason
8:30 Petti. Junc.
9:00 Movie
11:15 Movie II

WFAA DALLAS SCAT 8

MON-FRI
6:30 R. McCoys
7:00 News
8:30 Early Show
10:30 T. Girl
11:00 Bewitched
11:30 All Children
12:00 News
12:30 Make Deal
1:00 Newlywed
1:30 Dating
2:00 Gen. Hos.
2:30 One Life
3:00 D. Shadows
3:30 Movie
5:00 News
5:30 News

THURSDAY
6:30 M. Lincoln
7:30 C Scene
8:00 Barefoot
8:30 Odd Couple
9:00 Immortal
10:00 News
11:00 D. Cavett

FRIDAY
6:30 B. Bunch
7:00 Nanny Pro.
7:30 Partridge fan
8:00 T. Girl
8:30 L. Amer. Sty
9:00 T. Jones
10:00 News
11:00 Moovie

KWAB BIG SPRING SCAT 4

MON-FRI
8:00 Jack L. Lain
8:30 Movie
10:30 T Girl
11:00 Bewitched
11:30 World Apart
12:00 All Children
12:30 Make Deal
1:00 Newlywed
1:30 Daating
2:00 Gen. Hos.
2:30 One Life
3:30 Rawhide
4:30 B. Valley
5:30 News
6:00 News

KDTV

THURSDAY
6:30 S. Trek
7:30 Movie
9:30 Untouch.
10:30 Movie

FRIDAY
6:30 S. Trek
7:30 Movie
9:30 Untouch.
10:30 Movie

THURSDAY
6:30 M. Lincoln
7:30 McM Xmas
8:00 Barefoot
8:30 Odd C.
9:00 Immortal
10:00 Njws
10:30 D. Cavett

UNBEATABLE LOW PORK PRICES!

PLUS UNBEATABLE SERVICE, UNBEATABLE BRANDS AND UNBEATABLE STAMPS!

Fresh Picnic Cut
PORK ROAST Pound **35¢**

Family Pak, 9 to 12 Chop Quarter Loin
PORK CHOPS Pound **58¢**

Lean, Meaty Riblets
SPARE RIBS Pound **58¢**

Farmer Jones
SLICED BACON 2-Pound Package $1.15 — 1-Pound Package **59¢**

Farmer Jones, All Meat or All Beef
Frankfurters 12-Ounce Package **49¢**

Lean Semi-Boneless, Boston Butt Cuts
Pork Steak Pound **58c**

Center Cut Rib Chops
Pork Chops Pound **78c**

Fryers USDA Grade A Whole Pound **29¢**

Center Cut, T-Bone Loin Chops
Pork Chops Pound **88c**

Wafer Thin, Center Cut, Pork Chops
Breakfast Chops Pound **98c**

Farmer Jones
Longhorn Cheese 8 Oz. **53¢**

Philadelphia 8 Oz. Pkg.
Cream Cheese **98c**

BUTTERFLY, Lean Boneless, For Broiling
Pork Chops Pound **$1.29**

BONELESS, USDA Choice Beef, Valu-Trimmed
Chuck Roast Pound **89¢**

UNBEATABLE PRICE
GOLD MEDAL FLOUR
All Purpose 5 Pound Bag **49¢**
PLUS S&H GREEN STAMPS

UNBEATABLE PRICE
PAPER TOWELS
Northern Assorted Colors Jumbo Roll **29¢**
PLUS S&H GREEN STAMPS

UNBEATABLE PRICE
GRAPEFRUIT JUICE
Texsun, Unsweetened 46-Ounce Can **39¢**
PLUS S&H GREEN STAMPS

UNBEATABLE PRICE
CANNED BISCUITS
Farmer Jones, Sweetmilk or Buttermilk or Mead's 6 10-Count Cans **39¢**
PLUS S&H GREEN STAMPS

UNBEATABLE PRICE
ICE MILK
Borden's All Flavors ½-Gallon Carton **49¢**
PLUS S&H GREEN STAMPS

Extra Bonus Special **Applesauce** White House Serve with Pork 5 No. 303 Cans **$1**

Extra Bonus Special **Green Beans** Carol Ann, Cut 5 No. 303 Cans **$1**

Extra Bonus Special **Spinach** Del Monte, Early Garden 5 No. 303 Cans **$1**

Extra Bonus Special **Dog Food** Twin Pet, For Cats Too 15½-Ounce Can **7¢**

Extra Bonus Special **Pinto Beans** Campfire, Plain No. 300 Can **10¢**

Frozen Food Specials!

FRUIT PIES Morton's, Apple, Peach, Cherry 20-Ounce Package **29¢**

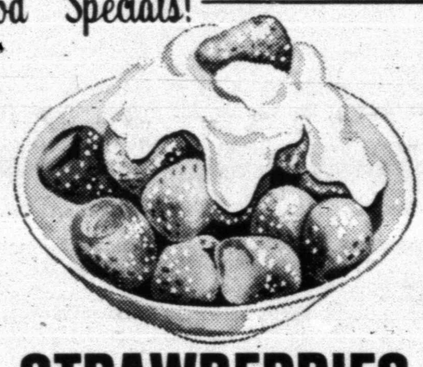

STRAWBERRIES SLICED, Frozen, Trophy 5 10-Ounce Packages **$1**

Sara Lee, All Flavors
Cheese Cakes 17-Ounce Package **99c**

In Hollandaise Sauce, Glazed Beets, Birdseye
Broccoli Spears 10-Ounce Package **48c**

Stock Your Pantry!

Canned Milk	Carol Ann, Evaporated	6 Tall Cans	$1.00
Chunk Tuna	Carol Ann, Light Meat	3 No. ½ Cans	$1.00
Toilet Tissue	Family Pack, Scott	4-Roll Package	39c
Liquid Bleach	Bonne, 3c Off Label	½-Gallon Jug	25c
Detergent	Carol Ann, With Enzymes	Giant Box	49c
Buttermilk	Borden's	½-Gallon Carton	54c
Parkay Margarine	Regular Quarters, Kraft's	Pound Carton	31c
Low Fat Milk	Borden's 2%	½-Gallon Carton	59¢
Cottage Cheese	Borden's	12-Ounce Carton	39c
Instant Potatoes	Carol Ann, Mashed	15-Ounce Package	39c

DISHWASHER, 20c Off Label **"All"** 50-Ounce Box **99c**

LIQUID, With Lemon for Dishes **Joy** King Size **89c**

LIQUID, Laundry Detergent, 6c Off Label **Wisk** Quart Bottle **83c**

Alpo, Chopped Beef, Chicken Chunks **Dog Food** 14½-Oz. Can **28c**

WAFFLE, Worth, Maple Flavor **Syrup** Quart Bottle **56c**

VEGETABLE, Carol Ann **Oil** 24-Ounce Bottle **49c**

Ritz, Srv w/Nabisco Snack Mate Cheese **Crackers** 16-Ounce Box **49c**

HILL'S, All Grinds **Coffee** Pound Can **93c**

RAZOR BLADES GILLETTE SUPER STAINLESS STEEL, Double Edge Blades, Suppose Price 89c Package of 5 **67¢**

Fresh Produce!

APPLES DELICIOUS, Washington, Red Pound **19¢**

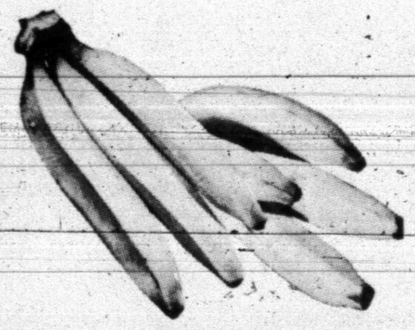

BANANAS Golden Ripe Chiquita Brand Pound **10¢**

Compare these Low Prices!

Arrow Rice	Regular Grain, Cello	2-Pound Package	35c
Tomato Juice	Hunt's California	32-Ounce Can	34c
Spinach	Hunt's, California	No. 300 Can	23c
Dog Food	Chuck Wagon	5-Pound Bag	99c
Gala Towels	Twin Pack, Assorted	2-Roll Package	52c
Lesueur Peas	Early June, Green Giant	8½-Ounce Can	25c
Cut Macaroni	American Beauty, Cello	10-Ounce Package	23c
Black Pepper	Schillings	4 Oz. Can	45¢

Non-Food Specials!

Manufacturer's Suggested Price $1.39
Dristan Nasal Mist Only **99c**

Regular, Menthol or Lime, Mfg. Sugg. Price $1.19
Rapid Shave 11-Ounce Can **89c**

BAYER, Manufacturer's Suggested Price 39c
Childs Aspirin Bottle of 36 **33c**

Manufacturer's Suggested Price 39c
Q-Tips Swabs Package of 54 **29c**

Regular or With Body, Mfg. Suggested Price $1.25
Tame Creme Rinse 8-Ounces **89c**

Manufacturer's Suggested Price $1.39
Dristan Tablets Bottle of 24 **99c**

Shop Rite... Shop Piggly Wiggly!

SNYDER HIGH CLASS OF 1950 REUNION — Twenty of the 65 members of the Snyder High School Class of 1950, along with their principal, were on hand for a reunion during the Christmas holidays. The group met Dec. 26 at the Union Community Center. Attending were, front row from left, Betty (Beavers) Brown, Frankilene (Arnett) Hoffman, Patsy (Loyd) Cornett, T. D. Wiman (principal), Trellice (Eicke) Perry, Dorothy Taylor, Hope (Thompson) Lewis, Earlene (Grimmett) Gray, Martha (Hardee) Johnston and Edyth (Echols) Henderson; back row, from left, Billy Joe Brown, Bobby James, Norman Clement, Charles Goodlett, Max von Roeder, Earl Madding, Jeane Browning, Tracy Early, Mickey Sterling, J. W. Rogers, Walter Wells.

Garner Service In California

Word has been received here of the death of Fred Garner, a former resident of Snyder for many years. He died in Perris, Calif., Tuesday night. Services are set for 2 p.m. Friday at the First Baptist Church in Perris.

Survivors include the wife, Mary, of the home; a son G. M. Garner Jr., West Columbia, Texas; and a daughter, Mrs. Bob St. John of Norwark, Calif.; and three sisters, Winnie Garner, Bess Fish and Eura Maye Wren, all of Snyder.

Snyderite Is On Recruiting Trip

Kris Hibbs, Texas Tech Freshman Council Representative, is on an academic recruiting tour of several West Texas cities this week.

She is spending the week recruiting high-ranking high school seniors from San Angelo, Big Spring, Odessa and Midland.

The recruits will be offered scholastic scholarships to Tech.

Miss Hibbs is the daughter of Mr. and Mrs. William R. Hibbs, 2810 Forty-second Street. She is a secondary education major, specializing in English.

SIZING STANDARDS REVISED

Women Getting Bigger

By ANN BLACKMAN
Associated Press Writer

WASHINGTON (AP) — It takes more woman to fill a size 36 D bra than it did 30 years ago, and that's official.

The National Bureau of Standards reports that women's body measurements have grown since it published a standard 12 years ago based on a 1939 survey by the Department of Agriculture.

The purpose of the new NBS standard is to update the sizing of women's apparel.

Based on data collected from the Departments of Agriculture and Health, Education and Welfare, the U.S. Air Force and mail order houses, the comparative study of women's body measurements shows the size 12 of yesterday, 34-25-36, is today's 35-26-37.

"There's a general increase in bust, hips and waist," said a quality control manager of a large mail order house. "We find women are getting heavier. Some say it's because they're more sedentary. They sit more and their hips spread."

This gentleman requested that his name not be used.

In four classifications of women's sizes—Misses', Women's, Half-sizes —for shorter women —and Juniors—some measurements have increased one to two inches in what the NBS survey calls "body landmarks."

For example, the 1939 data shows a Misses size 10, whose upper arm measured 9⅝ inches around and whose thigh measured 19½ inches "at maximum girth" today would swing a 10 and ⅛ inch upper arm and thigh 20¼ inch thigh.

A 1939 Junior size 9 measured 32-23½-33" would round out today at 33-23½-35.

Some industry designers claim the proportional changes reflect the dictates of fashion.

"The change in women's bodies is essentially due to what fashion says they should look like," said Barbara Hulse, director of the Design department at Simplicity Patterns.

"Now women have gone back to the natural look," she said. "Bras used to be pointed. Now they're rounded and soft. It's a reshaping."

Oddly enough, the re-shaping doesn't apply to men's patterns and apparel. When an NBS coordinator was asked about a new standard for men, he replied:

"They don't have a new standard for men. They don't even have an old one."

Use Daily News Classified Ads.

All The Employees Of
THOMAS CHRYSLER-DODGE-PLYMOUTH
Wish All of Their Customers
A Happy New Year

BILLY'S CLEANERS
2505 Ave. U 573-2991
NOW WE OFFER
½ DAY SERVICE
WE PICK-UP & DELIVER—CALL 573-2991

Monuments·Markers
LASTING MEMORIALS FOR YOUR LOVED ONES PLACED IN ALL SCURRY COUNTY CEMETERIES
Complete Selection
HILLSIDE MONUMENT CO.
Also Curbing Colorado City Hwy. Phone 573-5251

Barnes Noncommittal On Political Plans

By GARTH JONES
Associated Press Writer

AUSTIN (AP) — Lt. Gov. Ben Barnes says the 62nd Legislature meeting next Tuesday has priority over his 1972 political plans.

"I feel I should put first things first and put aside my own political plans and policies for the remainder of 1971 until the problems of the 62nd Legislature have been solved and this session has been completed," Barnes told a news conference.

However, Barnes made it clear he was still thinking about a race either for governor or U.S. senator in 1972—with the support of his political mentor, former Gov. John Connally just appointed secretary of treasury.

"Governor Connally and I have been personal and political friends for a long time and he has told me since the appointment that he would still support me for governor or the U.S. Senate," Barnes said.

Barnes said he did not know how long Connally planned to serve on President Nixon's cabinet.

Barnes had no personal predictions on the new taxes that must be raised by the legislature—estimated by some as high as $800 million.

"I do not envy governor (Preston) Smith his responsibility to recommend revenue raising measures or Speaker Gus Mutscher his constitutional responsibility to send a tax bill to the Senate. It would be premature for me to speculate on the various means of taxation but I am making plans for the Senate to be in better shape on taxes than it was two years ago."

Barnes said he would appoint a five-man subcommittee immediately after the legislature convenes to begin a study of "all avenues of taxation," in preparation for the House bill. The state constitution says all taxation measures must originate in the House.

The lieutenant governor said he felt legislators "will have to look both at broadening the base of the sales tax and raising the rate...I would be very surprised if the legislature does not have to raise the state sales tax."

He also said he felt the tax bill would include "some business taxes...but whether it would be a corporate income tax or increase in the franchise tax, I don't know."

She questions her conduct at funeral

By Abigail Van Buren

[© 1971 by Chicago Tribune-N. Y. News Synd., Inc.]

DEAR ABBY: A wonderful Jewish friend of mine recently passed away, so I went to the funeral parlor to pay my respects. [I am of the Protestant faith.]

While there, many others came to pay their last respects. I was shocked to see a Roman Catholic woman, who should have known better, come in, kneel down beside the casket, make the sign of the cross over the casket, say a prayer and make the sign of the cross again.

She surely should have known that Jewish people do not kneel, nor do they wish others to kneel before them. And to have made a sign of the cross over a Jew, I think was in the worst possible taste. What is your opinion? APPALLED

DEAR APPALLED: Under those circumstances, a more sophisticated person would have known the Jewish customs and observed them, but the Roman Catholic lady was praying in her way, and should not be criticized. She did not make the sign of the cross "over" a Jew. The sign of the cross is simply a salutation to the Lord prior to offering a prayer. And the sign of the cross is made again after the prayer to close it.

DEAR ABBY: Is it ever proper to eat chicken with your hands? I went to a restaurant with my friend's family and I ordered fried chicken. When I picked up a leg and started to eat it they all stopped and stared at me. Boy, was I ever embarrassed! Was I wrong or not? LOVES CHICKEN

DEAR LOVES: You need not feel embarrassed for eating anything with your fingers, if it's easier to eat that way. [What a mess you'd have made had you attempted to cut up crisp fried chicken!] It is okay to use your hands provided you use your head!

DEAR ABBY: My heart went out to "A Reader" who felt that her laughing days were over because the next morning she was having a breast removed. I felt just as she did 18 months ago when I had both breasts removed. I was 48. Six weeks later I shocked my family and friends when I learned to swim, and dive! I am also learning to play the organ. Presently I am planning a trip to Australia to visit my daughter.

The surgery wasn't easy. There were moments of depression and plenty of tears. But there were compensations, too. Now I realize that I am more than my breasts. I am myself, a complete person, regardless of how many parts of me may be missing. Now I have a leaner look than in my "38D" days. My $50 prosthesis is on my closet shelf, never worn since the day I got it.

My family knows I am flat-chested, and why try to fool strangers into believing that I have more than meets the eye?

Tell "A Reader" that a breast, or breasts are nothing compared to her well-being and happiness. I am luckier than she because I have my husband. I agree, the road she is walking is lonely. A trip to surgery is always lonely. I've been there many times. Thanks, Abby, for listening.

"G" IN SAN DIEGO

DEAR ABBY: You are wrong. The reason newspapers run pictures of brides and not grooms, is because people are interested in seeing the winners, not the losers.

BURT THE BACHELOR

DEAR BURT: If that's the way you feel about marriage, please give the girls you know a break, and stay single.

What's your problem? You'll feel better if you get it off your chest. Write to ABBY, Box 69700, Los Angeles, Cal. 90069. For a personal reply enclose stamped, addressed envelope.

For Abby's new booklet, "What Teen-Agers Want to Know," send $1 to Abby, Box 69700, Los Angeles, Cal. 90069.

Denver Asks Limit

DENVER (AP) — The Colorado Environmental Commission, an advisory agency for the state government, wants to keep the wide open spaces around the four-county Denver metropolitan area wide open.

It proposes to do so by limiting the population to 1.5 million persons, 250,000 more than now reside here.

The commission approved a plan Tuesday to shut off Denver and suburban growth by setting up a green belt of parks and agricultural projects 35 miles wide to fence out encroaching population from satellite communities.

"It's an idealistic concept, yes," said Dr. Max Peters, commission chairman and dean of the college of engineering at the University of Colorado, "but it will get people talking. It's a good bill."

The population limit and green belt concept were included in a proposed Colorado Environmental Act of 1971. A section said, "No political subdivisions shall exceed a total population of 1.5 million persons."

LAMPSON'S
TELEVISION SERVICE
1919 25th
Phone 573-3933

BURRITO
With CHILI
And CHEESE
45c
Thru Friday
THE
DAIRY MART
EAST HIGHWAY

1971. You've changed. We've changed.

Change. That's what it's all about this year. And that's what we mean by putting you first.

These are uneasy times.

There are major concerns. About pollution. About safety. About your hard-earned dollar. We know.

For the past 10 years Chevrolet research people have questioned thousands of people on every subject from rising taxes to the size of the glovebox in their cars.

We've found that price and maintenance costs, trade-in value and quality have become tremendously important.

Your car has to work. It has to last. And each new model must have more built-in value.

At Chevrolet, we understand.

You want meaningful change. You want improvements that are not just skin-deep, but deep-seated.

And one of those, among the many that you'll find in the 1971 Chevrolets, is new emission controls to help bring back clean air. In every new model, we've made further substantial reductions in both the discharge of hydrocarbons and carbon monoxide.

All 1971 Chevrolet engines run efficiently on the new no-lead or low-lead gasolines, too, which not only decreases air pollution but increases the life of your spark plugs, exhaust system and other engine components.

Caprice. The biggest, most luxurious Chevrolet ever. A complete change.

Bigness in itself is nothing. But if it allows you to lengthen the distance between the front and rear wheels (which we did), then you've got something.

You've got a smoother ride.

The idea in the 1971 Caprice was to give you the looks and comfort of a six- or seven-thousand-dollar car, without asking you to pay that much for it. And above all, to build in as much dependability and security as possible.

So we changed the body structure, too. We made it stronger. And we made it quieter by putting a double layer of steel in the roof.

Caprice, as you can see below, is a lot of luxury at a Chevrolet price.

Vega. The littlest Chevy ever. It wasn't changed from anything.

Before building Vega, we read everything we could get our hands on about little cars. We talked to owners. We studied little cars up one side and down the other and, literally, tore them apart. We found out what made them tick, or why they didn't tick.

What ticked were gas economy and dependability. What didn't were underpowered engines, cramped quarters and getting blown around in the wind.

In our little Vega, everything ticks. It's not just another little car. You didn't want *that*. It's one little car that does everything well.

Chevrolet

Vega. TV Special.
Chevrolet presents **Changing Scene III** with Engelbert Humperdinck • Don Adams • Barbara Eden • and a host of other stars • ABC-TV, Jan. 7. Consult local listings for time and channel.

Caprice.

Monte Carlo. Changed? No, refined. The classic fine-grid grille is one refinement. Another, Power-Beam headlights are spaced wider apart. Plus a tasteful new hood ornament.

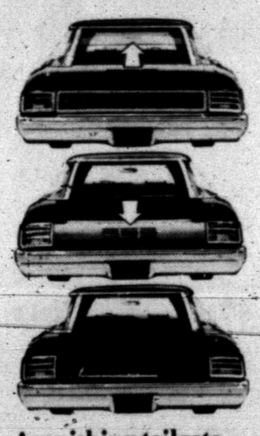

A vanishing tailgate. A big change in our big wagon. The window goes up into the roof, the Glide-Away tailgate disappears under the floor. Out of sight. Out of your way.

Camaro. We've just made a few changes to make America's best-liked sporty car even more so: 1) Built head restraints right into the front bucket seats. 2) Cushioned the steering wheel center. 3) Modified the engines for new no-lead or low-lead fuel.

Chevelle. How do you change America's most popular mid-size car? Very carefully. We contoured a new grille. Gave you new single-unit Power-Beam headlights. Resculptured both bumpers. Carefully. Very carefully.

Nova. We changed our attitude about change and gave you only what you asked for. New colors and fabrics, new Power-Beam headlamps, a more responsive standard Six. Nova, still America's not-too-small not-too-big car.

See what we mean by putting you first? Now at your Chevrolet dealer's.

GM