MIDLAND REPORTER-TELEGRAM

SATURDAY, SEPTEMBER 6, 2014 mrt★com *235,000 readers in print and online monthly*

RIG COUNT CLIMBS

Read this week's Permian Basin rotary rig count report.

Page 6A

SPLIT WITH EL PASO

Lee falls to nonconference foe El Paso Montwood at home. Midland High holds on to beat El Paso Coronado on the road. Read more high school football news in Sports.

Page 1B

Davis supports $10 minimum wage, echoes protest

Abbott reponds, claiming raising state minimum wage a 'job-killer'

By Paul J. Weber
Associated Press

AUSTIN — National protests over higher wages for fast-food workers spilled into the Texas governor's race Friday when Democrat Wendy Davis maintained support of raising the minimum wage to $10.

That's less than the $15 an hour that labor organizers are demanding for workers at restaurants like McDonald's and Burger King, but Davis' defense set off a predictable backlash from her Republican opponent and conservatives.

More inside

Democratic gubernatorial candidate Wendy Davis reveals in a new campaign memoir that she terminated two pregnancies for medical reasons in the 1990s. Page 2A

Republican Gov. Rick Perry anchored his failed 2012 presidential run on the "Texas Miracle" — what he called a low-regulation, predictable business climate that he said kept the state's economy afloat during the recession. In June, the Texas Republican Party approved a platform that calls for abolishing minimum wage laws altogether.

But Davis' backing of a minimum-wage hike gave new visibility to economic policy in a campaign that has largely focused on education and vows to change what she calls a culture of insider politics.

"I'll fight to raise the minimum wage from $7.25 to $10 because this is a family issue," Davis said Thursday.

Democrats across the country and President Barack Obama have called on Congress to raise the federal minimum

Please see **DAVIS**/3A

DRINK, BE MERRY OUTSIDE

Courtesy photo

Planters with various plants hang above a long counter, which promotes sociability among partrons. The green grass also adds to the beer garden's verdant envrionment, contrasting the Permian Basin's dry, rocky terrain.

Beer Garden at Garden View Nursery opens today in Midland

By Joseph Basco
jbasco@mrt.com

A permanent beer garden in the Midland and Odessa market is set to open today — appropriately, within a plant nursery.

The Beer Garden at Garden View Nursery will be open from noon today through 2 a.m. Sunday at the plant store's West Business 20 location, about 1.5 miles west of Cinergy Cinemas & Entertainment. After the first day of operation, the beer garden will have normal business hours every Thursday, Friday and Saturday.

Beer gardens are outdoor establishments with wooden benches, plants and trees, sometimes food, and, of course, beer. The concept has German roots and branched off internationally, most notably in New York City, where there are enough beer gardens for top-10 beer garden lists to be made.

Midland has had beer gardens before, but they were paired with special events and went away as soon as the event shut down. Jorge Hernandez Jr., general manager of Garden View Nursery, said this will be Midland's first permanent beer garden.

The Beer Garden at Garden View Nursery is a project more than 10 years in the making, according to Hernandez. His first beer garden visit, in Brooklyn, New York, followed by a few more visits across the nation, prompted him to bring

Please see **BEER GARDEN**/3A

Local firefighters to honor 9/11 first responders

■ Firefighters, police officers to climb 110 stories of stairs during Dallas memorial

By Tyler White
twhite@mrt.com

When MFD engineer Jeff Thon ascends and descends the stairs of the 56-story Renaissance Tower in Dallas today, he will generally experience what 343 firefighters, 70 law enforcement officers and nine EMTs went through on 9/11 — when the World Trade Center was brought down by two hijacked airliners.

Fully geared up and wearing more than 40 pounds of equipment, Thon will join hundreds of emergency personnel to honor the fallen first responders in the Dallas 9/11 Memorial Stair Climb.

For every firefighter lost at ground zero, a firefighter will participate in the event, which is the fourth memorial climb since the terrorist attacks in 2001. Additional emergency personnel will represent other first responders who died.

"It's really an honor for me to participate in this," said Thon, who described the attacks as a life-changing event for him.

The month after the attacks he began a leave of absence from the Midland Fire Department to become an active member of the Army National Guard. He served for a year in San Antonio and deployed to Iraq in 2004 and 2008. He retired from the National Guard in 2010 and then returned to MFD.

Thon will be joined today by four Midland firefighters: Kevin Douthit, Drew Peters, Patrick Repman and Lyndal Watkins. They all will be participating for

Please see **FIREFIGHTERS**/3A

Weather
Showers
79/65
Get your complete forecast on 8C

Energy prices

WTI Futures	$93.29	▼	$1.16
WTI Posted	$89.75	▼	$1.25
WTS Posted	$80.65	▼	$1.25
Natural Gas	$3.793	▼	$0.026
Gasoline	$3.272	▲	$0.006

The big number
The White House is asking for
$58 million
from Congress for Ebola drugs and border help. Page 7A

Today in College Football
The Longhorns have had a rough week. Page 1C

Coming Sunday
Read about how MISD is handling enrollment.

Vol. 86, No. 179
Daily $1, Sunday $2

Index Classified 7C | Comics 3C | Dear Abby 6C | Energy 6A | Lottery 4A | Obituaries 2A | Puzzles 6C | Sports 1B | TV 7B

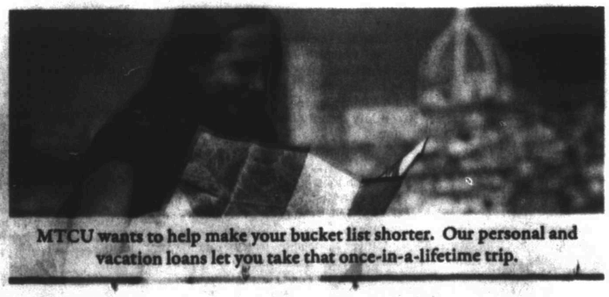

MTCU wants to help make your bucket list shorter. Our personal and vacation loans let you take that once-in-a-lifetime trip.

MTCU
432.688.7300
www.mtcu.org
NCUA

Midland Reporter-Telegram

AT YOUR SERVICE

ISSN 0890-5932

A Hearst Newspaper
Published each morning by the Hearst Corporation, Midland Reporter-Telegram Division, 201 E. Illinois Ave., Midland, TX 79701. Periodicals postage paid at Midland, TX 79711. POSTMASTER: Send address changes to the Midland Reporter-Telegram, 201 E. Illinois Ave., Midland, TX 79701.

MAIN SWITCHBOARD
432-682-5311

■ PUBLISHER
Mike Distelhorst 687-8880
mdistelhorst@mrt.com

NEWSROOM

■ EDITOR
Stewart Doreen 687-8856
sdoreen@mrt.com

■ MANAGING EDITOR
Mary Dearen 687-8852
mdearen@mrt.com

■ ASSISTANT MANAGING EDITOR — PRODUCTION & DESIGN
Trevor Hawes 687-8854
thawes@mrt.com

■ ASSISTANT MANAGING EDITOR — FEATURES & ENTERTAINMENT
Megan Les Buck 687-8871
mbuck@mrt.com

■ SPORTS EDITOR
Len Hayward 687-8846
lhayward@mrt.com

■ OIL EDITOR
Mella McEwen 687-8860
mmcewen@mrt.com

■ PHOTO EDITOR
Tim Fischer 687-8833
tfischer@mrt.com

■ CITY & COUNTY REPORTER
Joseph Basco 687-8851
jbasco@mrt.com

■ EDUCATION REPORTER
Tessa Duvall 687-8872
tduvall@mrt.com

■ GENERAL ASSIGNMENTS
Rachael Gleason 687-8817
rgleason@mrt.com

■ ENTERTAINMENT WRITER
Rich Lopez
687-8859
jrlopez@mrt.com

■ FEATURES WRITER
Steve Kuhlmann
687-8870
skuhlmann@mrt.com

CIRCULATION

■ CUSTOMER SERVICE
688-2700

■ DIRECTOR
Vincent Cone 687-8829
vcone@mrt.com

ADVERTISING

■ REGIONAL VICE PRESIDENT
Jeff Brown 687-8813
jbrown@mrt.com

■ MANAGER
Jeri Houston 687-8894
jhouston@mrt.com

RETAIL ADS
682-5311, ext. 4

CLASSIFIED ADS
682-6222 / 682-6999 (fax)
mrtclassified@mrt.com

PRODUCTION

■ DIRECTOR
John Maddox 687-8844
jmaddox@mrt.com

FREQUENTLY ASKED QUESTIONS

■ **How do I submit an announcement for a wedding or engagement?**
weddings@mrt.com

■ **How can I submit an obituary?** obits@mrt.com

■ **How can I handle a billing problem?**
Circulation: 688-2700
Advertising: 687-8845

CUSTOMER SERVICE HOURS
Monday-Friday: 8 a.m.-5 p.m.
Saturday, Sunday & holidays: 7 a.m.-10 a.m.
Call us at 432-688-2700 if your newspaper has not arrived by delivery time (8 a.m. Monday through Friday; 7 a.m. on weekends and holidays), or you can notify us of missing sections, as well. For Midland city area requests received before 10 a.m., we can offer same day or next day redelivery, or we can apply a credit to your account. Outside the city delivery area, we will apply a credit to your account or redeliver the next day.
Please note: The publisher reserves the r e to modify the cost of individual editions and/or subscriptions at any time.

HOME DELIVERY
All subscriptions payable in advance
7 day regular edition. ONLY $1.15 per week
Daily/Sunday + edition.....$4.73 per week
Wed/Thur/Fri/Sun + edition.....$3.75 per week
Sunday only + edition.....$3.40 per week

Mail rates — Texas
Daily/Sunday.....$8.77 per week
Sunday only.....$4.62 per week

Mail rates — Other U.S.A.
Daily/Sunday.....$9.23 per week
Sunday only.....$4.62 per week

Foreign and other rates furnished upon request.

NOTICE: The Thanksgiving Day edition is delivered with every subscription delivery frequency and will be charged at the prevailing Sunday-only home delivery rate. This will result in an adjustment to the subscription expiration date.

Man sentenced to 45 years for fifth DWI, police chase

By Rye Druzin
rdruzin@mrt.com

A Midland man was sentenced Thursday to 45 years in prison for two third-degree felony charges of driving while intoxicated and evading arrest or detention in a vehicle.

Joe Louis Fuentes Jr., 39, was found guilty by a jury after two days of testimony and a 25-minute deliberation. The jury then deliberated for an hour and handed down a pair of 45-year sentences, which are to be served concurrently.

Fuentes' defense attorney, Steve Hershberger, said that attempts to reach a plea bargain with the district attorney were unsuccessful. Midland County Assistant District Attorney Tim Flathers, who prosecuted the case, said that a plea bargain offered by the prosecution was rebuffed by the defense. Flathers believed the jury came to a good verdict.

"It was a situation where he was charged not with one, but two serious crimes, and he had a bad record, so I think that the jury looked at that and thought that it would be better for Midland to put him away for a long time," Flathers said.

Evidence in the case included video of the entire incident from the arresting deputy's car. Hershberger believes that it helped the state's case against Fuentes.

"Our main argument was on the evading-arrest charge. We had evidence that his truck brakes had gone out," Hershberger said. "On the DWI, we felt that (Fuentes) had his physical and mental faculties at the time that he was on the road."

In the end, the jury did not agree with Hershberger and Fuentes.

"My observation from having practiced law here for roughly since 1984 is that the juries are giving sterner punishments, so the punishments seem to be higher on DWI cases," Hershberger said. "It may be that the juries are sending a message."

The case stemmed from a Feb. 26 incident after Fuentes ran a red light in front of a Midland County deputy at the intersection of Front and Garfield streets. The deputy pursued Fuentes, who led him on a chase along several residential blocks before the suspect crashed his Chevy Silverado pickup into a cinderblock wall on J Street. Fuentes fled his vehicle but was soon apprehended by officers.

After his arrest, officers obtained a search warrant allowing them to take a blood specimen from Fuentes. The tests revealed that Fuentes had been driving with a blood alcohol content of 0.14, almost double the legal BAC limit of 0.08. The DWI charge was Fuentes' fifth DWI conviction. Two previous DWIs led to felony convictions and jail time.

Fuentes is being held at the Midland County jail pending a decision whether to appeal the verdict. Hershberger said that a decision will be made in the next three weeks.

Obituaries

Eva Carol Barton Kidwell

Eva Carol Barton Kidwell, 88, of Midland, passed away on Thursday, September 4, 2014 at Manor Park, surrounded by her family. The family will receive friends from 6:00 p.m. to 8:00 p.m., Friday, September 5, 2014 at Nalley-Pickle & Welch Funeral Home.

Graveside services will be held at 11:00 a.m., Saturday, September 6, 2014 at Resthaven Memorial Park. Memorial services will be held on Saturday, September 6, 2014 at First Baptist Church Chapel at 1:00 p.m. in Midland.

Eva was born on December 10, 1925 to Carol and Eva Barton in Dallas, Texas. Eva graduated from Midland High School. She married the love of her life, Mal Kidwell, in October of 1947. Eva was a homemaker and enjoyed cooking and spending time with her family and friends, but most of all her grandchildren and great-grandchildren. Eva loved life to the fullest. She was a genuinely bubbly person that always wanted to make people feel welcome.

Eva is survived by her son, Danny and wife, Laurie Kidwell of Midland, Texas; sister, Betty McDearmon of Atlanta, Georgia; daughter-in-law, Suzanne and husband, Congressman Mike Conaway of Midland, Texas; grandson, Randy Kidwell of Norman, Oklahoma; grandson, Ryan Kidwell of Midland, Texas; granddaughter, Kara and husband, Brian Bell of Ft. Worth, Texas; granddaughter, Stephanie and husband, Rob Marshall of Abilene, Texas; and two great-granddaughters, Conally Bell and Emily Bell of Ft. Worth, Texas.

She is preceded in death by her husband, Mal Kidwell, and son, Randy Kidwell.

The family appreciates the loving care by all the staff and caregivers at Manor Park, Poppy Flowers, and Hospice Midland.

In lieu of flowers, the family suggests memorials be donated to Manor Park, 2208 North Loop 250 West, Midland, Texas, 79707; Hospice Midland, PO Box 2621, Midland, Texas, 79702; Alzheimer's Association, 4400 N. Big Spring Ste 32, Midland, Texas, 79705, or a charity of your choice.

Arrangements are under the direction of Nalley-Pickle & Welch Funeral Home & Crematory of Midland.

Online condolences can be made at *www.npwelch.com*.

Death Notices

Bennie Elwood Wester

Bennie Wester, 84, of Midland, Texas, passed away on Thursday, September 4, 2014.

A visitation will be held on Monday, September 8, 2014, at Ellis Funeral Home from 5:00 p.m. - 7:00 p.m.

Services will take place at 1:00 p.m. on Tuesday, September 9, 2014, at Kelview Heights Baptist Church.

Denise L. Reed

Denise L. Reed, 53, of Odessa, died at her residence on August 28, 2014, in Odessa.

She is survived by her husband, Gary Reed; daughter, Deonna Reed; one brother; and two sisters.

Funeral service will be held at American Heritage on Saturday, September 6, 2014, at 11:00 a.m.

Interment immediately following at American Heritage Cemetery.

Janie Catherine Miller

Janie Catherine Miller, 66, of Odessa, died Thursday, September 4, 2014, in Odessa.

She is survived by her husband, B. J. Miller; sons, Calvin "Eddie" Trout, Michael "David" Trout, and Bobby Miller; daughter, Kathy Rugh; and three sisters.

Funeral services will be 10:00 a.m. Monday, September 8, 2014, at Acres West Funeral Chapel.

Jay Brock

Jay Brock, 74, of Midland, passed away Thursday, September 4, 2014, in a Lubbock hospital.

Memorial services will be held at 3:00 p.m., Saturday, September 6, 2014, at First Baptist Church Chapel in Midland.

Jo Ann Marek Maloney

Jo Ann Marek Maloney, 63, passed away Sunday, August 24, 2014, in Ennis, Montana.

She is survived by her husband, Mark Maloney; and son, Sean D. Maloney.

She is also survived by one brother; and one sister.

Private services will be held at a later date.

Juan Madrid

Juan Madrid, 84, of Midland, passed away on September 2, 2014, in San Antonio, Texas.

He is survived by his loving family, Elisardo Madrid, Jane Petralva, Sylvia Madrid, and Johnny Madrid.

A funeral mass will be held today at 10:00 a.m. at Our Lady of Guadalupe Catholic Church. Interment will follow at Fairview Cemetery.

Monsignor Francis X. Frey

Monsignor Francis X. Frey, 85, died on August 29, 2014, at the Family Hospice and Palliative Care Center in Mount Lebanon, Pennsylvania.

Msgr. Frey is survived by his siblings, Charles Frey, Thomas Frey, Bernard Frey, Ellen Pry, and Alice Kenawell.

A Memorial Mass will be celebrated at 5:30 p.m. on Monday, September 8, 2014, at St. Mary Church, Odessa, after which he will be interred in the columbarium at St. Mary Church.

A dinner in the gym will follow the Mass.

HOW HOLIDAY!

Tim Fischer/Reporter-Telegram

Miss Cayce's Christmas Store opened Friday for its 30th holiday season. In addition to Christmas decorations, ornaments and trees, the 16,000-square-foot store at 1012 Andrews Highway (north of Albertsons) has Halloween- and Thanksgiving-themed items. Hours of operation are 10 a.m.-6 p.m. Monday through Saturday and 2-5 p.m. Sunday. For more information, visit www.CayceChristmasStore.com.

Dallas police to sideline officers for a month

Associated Press

DALLAS — After six officer-involved shootings last month, the Dallas Police Department said it is planning on sidelining officers for a longer amount of time if they fire their weapons.

Current department policy calls for officers involved in shootings to go on administrative leave for five days. Once the officer returns to work, he or she must undergo a psychological evaluation, qualify at a shooting range and talk with a psychologist several months later.

Assistant Police Chief Tom Lawrence told officer association leaders Thursday the new policy would temporarily assign the officer to restricted duty at a desk job or a lighter assignment for 30 days, The Dallas Morning News reported.

It also would require officers to undergo additional counseling after a shooting. He said officers are affected when they use deadly force.

"There is an emotional and psychological impact on you," he said. "Whether it is good or bad, that's up to the individual."

Lawrence said Police Chief David Brown was already considering changes to the department's policy, but the recent shootings served as a catalyst. Some ideas are still preliminary, but the changes will be immediately implemented for officers who shoot someone, he said.

He said he is also working on a plan to encourage officers who witness traumatic events to seek counseling, citing officers who recently found the body of a 5-year-old girl hanging in a closet of a vacant apartment. A 17-year-old has been charged in the death.

Lawrence said the restricted-duty part of the new policy could be an issue with association leaders. Officers can't work off-duty security jobs while on restricted duty.

"Unfortunately, some of these officers, particularly the younger ones, rely on part-time jobs," Lawrence said. "We're going to try to come up with some alternatives to help them if they need help with a mortgage or a car payment or something."

Officer association leaders said they are open to a new policy and look forward to working with the department on it.

Wendy Davis book reveals abortion

Associated Press

AUSTIN — Democratic gubernatorial candidate Wendy Davis reveals in a new campaign memoir that she terminated two pregnancies for medical reasons in the 1990s, including one where the fetus had developed a severe brain abnormality.

Davis writes in "Forgetting to be Afraid" that she had an abortion in 1996 after an exam revealed that the brain of the fetus had developed in complete separation on the right and left sides. She also describes ending an earlier ectopic pregnancy, in which an embryo implants outside the uterus.

Davis disclosed the terminated pregnancies for the first time since her nearly 13-hour filibuster last year over a tough new Texas abortion law.

Both pregnancies happened before Davis, a state senator from Fort Worth, began her political career and after she was already a mother to two young girls.

She writes that the ectopic pregnancy happened in 1994 during her first trimester. Terminating the pregnancy was considered medically necessary. Such pregnancies generally aren't considered viable, meaning the fetus can't survive, and the mother's life could be in danger. But Davis wrote that in Texas, it's "technically considered an abortion, and doctors have to report it as such."

Davis said she and her former husband, Jeff, wound up expecting another child in 1996 after they decided to stop taking birth-control measures. During her second trimester, Davis said she took a blood test that could determine chromosomal or neural defects, which doctors first told her didn't warrant concern. After a later exam revealed the brain defect, Davis said she sought out opinions from multiple doctors, who told her the baby would be deaf, blind and in a permanent vegetative state if she survived delivery.

"I could feel her little body tremble violently, as if someone were applying an electric shock to her, and I knew then what I needed to do," Davis writes. "She was suffering."

She goes on to write that an "indescribable blackness followed" the pregnancy and that the loss left her forever changed.

Davis spokesman Zac Petkanas called the book "a bold and brave memoir that is less about politics than it is a stunningly frank personal story."

FELONY ARRESTS

FROM STAFF REPORTS

Jeffrey Eugene Bullock, 41, was charged Thursday with possession of a controlled substance less than 1 gram.

Ashley Dawn Cochran, 32, of Midland was charged Thursday with possession of a controlled substance less than 1 gram.

Christopher Shawn Tingle, 23, of Midland was charged Thursday with possession of a prohibited weapon.

Source: Midland County Sheriff's Office

MRT file photo

(Left to right) Firefighters Jeff Thon, Cpt. Drew Peters and Scott Patillo pose after running in the Bataan Death March race for veterans in Mar. 2010. Thon and Peters are set to participate in the upcoming 9/11 Memorial Stair Climb in Dallas.

FIREFIGHTERS

From 1A

the first time.

Each participant honors a particular first responder by wearing the fallen man's name and photograph on their uniform as they climb and then descend.

Thon will be climbing for firefighter Robert Minara, who died with five firefighters from Ladder 25.

Peters, an MFD battalion chief, said he wanted to participate in the memorial at least once before he retires as a means of showing his appreciation for those heroes.

"You can say 'never forget,' but it requires some action on your part," Peters said.

PREPARING FOR THE CLIMB

All five Midland firefighters prepared with strenuous physical training.

Thon said they practiced by climbing 100 flights of stairs at the downtown Wilco Building wearing their bunkers (fire clothing), airpacks and a fire tool.

Both Thon and Peters said the climb's physical challenge was greater than expected.

"We've taken the time to get a lot more appreciation for everything that (the fallen first responders) did for us," Thon said.

Peters said he has appreciated the training, which also provided an opportunity to network with Odessa firefighters who participated in the exercises.

Odessa Fire/Rescue will be sending 11 firefighters to the memorial climb. Four Odessa police officers also will be participating in the climb.

"Our relationship with Odessa Fire/Rescue is the best it's ever been," Peters said.

Odessa Capt. Jason Cotton will be making the climb for the fourth time and will be honoring HazMat Capt. Patrick Waters for the second time. During last year's climb, Cotton had the opportunity to wear a helmet given to Waters' family during his funeral. Cotton said he was able to connect with Waters' best friend, who lives in the Dallas area.

For Cotton, the climb is a great way to honor the fallen first responders' sacrifice.

"Their goal was to save as many people as they could before (the towers) came down," Cotton said. "Without those rescue personnel, the death count would have been much higher."

Participants and those honored

Here's a list of the Midland and Odessa emergency personnel participating in the climb and who they will be honoring:

Midland Fire Department
Kevin Douthit | John McAvoy - Ladder 3
Drew Peters | Joseph Rivelli Jr. - Ladder 25
Patrick Repman | John Collins FF - Ladder 25
Jeff Thon | Robert Minara FF - Ladder 25
Lyndal Watkins | Joseph Maloney - Ladder 3

Odessa Fire/Rescue
Tommy Anderson | Thomas Schoales - Engine 4
Marcus Brown | Vincent Princiotta - Ladder 7
Terrey Brumbalow | Vernon Richard - Ladder 7
Carl Cordova | Vincent Halloran - Ladder 8
Jason Cotton | Patrick Waters - Hazmat 1/SOC
Maria Dominguez | Gregory Saucedo - Ladder 5
Jesse Grossman | Gerard Baptiste - Ladder 5
Travis Hardin | Charles Mendez - Ladder 7
Tony Reyes | Richard Muldowney Jr. - Ladder 7
Richard Roman | John Tierney - Ladder 9
Andy Tucker | Robert Foti - Ladder 7
Joshua Wimberley | Joseph Gullickson LT - Ladder 101

Odessa Police Department
Brandon Ford | James W. Parham, PAPD
Caleb Lacey | James A. Nelson, PAPD
Sergio Spencer | Craig James Miller, U.S. Secret Service
Marshall Williams | Maurice Vincent Barry, PAPD

Dallas 9/11 Memorial Stair Climb schedule

- **Choreographed to 9/11:** The climb begins with a group photo at 8 a.m. A moment of silence is observed at 8:46 a.m., marking the time that Flight 11 hit the North Tower.
- **Tables of Honor:** Prominently displayed the week before and after the climb in the building lobby, the Table of Honor has its origins as a military tradition. The table has been adapted to include specific elements for fire department, law enforcement and EMS with a "place setting" to recognize the sacrifices of firefighters, law enforcement and EMS killed in the line of duty in Texas since the last climb.
- **5-5-5 Bell Ceremony:** A fire service tradition, an Honor Guard member strikes a bell five times in series, with a pause between to honor the fallen.
- **PASS Device / "Taps":** The moment that each tower fell — 9:59 and 10:28 — firefighters will activate their PASS devices (distress alarm), and climbers stop their ascent and "Taps" will be played. Immediately following a moment of silence is observed.
- **Accountability Tags / Boards:** As climbers reach the top they place their accountability tag on a board and ring a bell indicating that the individual they climbed for has made it to the top.
- **Group photos at the top:** Those who climb together are given the opportunity to have a group photo taken at the top.

Source: www.dallasstairclimb.com

DAVIS

From 1A

wage from $7.25 an hour. A person who works 40 hours a week on the federal minimum wage makes about $15,000 a year.

Republican Attorney General Greg Abbott, Davis' opponent, called the idea of raising the state minimum wage a job-killer. The influential Texas Association of Business also panned the effort.

"Texas has come too far to be pulled back by Sen. Davis' Obama-style big government mandates," Abbott spokesman Matt Hirsch said.

A major criticism of the so-called "Texas Miracle" is that a higher-than-usual percentage of workers making minimum wage in Texas prop up unemployment numbers that are lower compared to other states. The Texas unemployment rate in July was 5.1 percent, below the national average of 6.2 percent.

Fast-food workers, retail employees and others making minimum wage or less accounted for 6.4 percent of Texas' hourly wage earners in 2013 — the fifth-highest percentage in the nation, according to the federal Bureau of Labor Statistics. That number peaked at 9.5 percent in 2010, which at the time was the highest of any state and when Perry and other Republicans began seizing on the "Texas Miracle" narrative.

BEER GARDEN

From 1A

a similar social experience to the Permian Basin.

"What really struck me was the atmosphere of the beer garden," Hernandez said. "It's just a bunch of people hanging out outside. And everybody was a stranger, but nobody acted like strangers."

In contrast, people go to bars with friends and sit at a table, not talking to strangers, Hernandez said.

At this particular beer garden, long rows of wooden counters and stools stand close to each other, promoting dialogue between strangers. The turf and plants from the nursery also give the beer garden a verdant, lively environment that contrasts with the Permian Basin's flat and rocky terrain.

"I grew up in the nursery industry," Hernandez said. "My dad started this nursery when I was 7 years old. So I've been around plants all my life and I wanted to put a little oasis out here in the middle of the desert."

And, of course, the beers on tap and in bottles also contribute to the social nature of the place. The Beer Garden at Garden View will have 12 drinks on tap, two of which will be ciders — Ace pear cider and Ace pineapple cider.

The beers served will not be entirely mass-produced brews anyone can pick up at a convenience store. Craft beers — such as Chimay, O'Dell Brewing Co.'s India Pale Ale and Dale's Pale Ale — will also be served at the beer garden.

The proliferation of craft beers is a long-term goal of Hernandez, who said he wishes to get more on tap in the future.

But for the short term, it's doing what other beer gardens do best.

"It gives people a place to come out and have a good time," Hernandez said.

MAVERICK PLAYERS
present
"REAL CLOSE TO BROADWAY"
by Dan D' Amario
A Community Theater Comedy
Featuring Mary Lou Cassidy & Harry Harrison
at VFW POST 4149
409 VETERANS AIRPARK DRIVE
(North of Claydesta)
Sept. 5 through Sept. 21st.
Matinees September 5 and 21st.
RESERVATIONS 522-5225

The takeaway: SeptemberFest 2014: Star-Spangled Spectacular

By Rich Lopez
jrlopez@mrt.com

The Museum of the Southwest hosted a sneak peek of its annual SeptemberFest with a Friday night preview party. With the overcast weather and cool breeze, the party was punctuated by festivities that included catered food by Exquisite Catering for sponsors, music provided by Reed Boyd and an onsite caricaturist.

Center stage, of course, was the art. With more than 80 vendors, art included paintings, jewelry, woodcarvings, furniture and more. Here are some takeaways from the preview.

Art all around: Vendor booths surround the campus, so do not miss the several artists toward the back of the grounds between the main and children's museums.

Have a seat: While you're back there, do not miss Dwayne Cranford's Stone 2 Furniture. With an engineering background and an affinity for nature, he creates incredibly comfortable chairs and stylish tables out of slabs of stone.

Meal on wheels: The food court will feature a number of local food trucks. Cash will be your friend because some trucks are cash only.

Magic man: Card tricks are easy entertainment, but when local magician Bonson Chadwick transforms one card into another via his "magic machine," count on your mind being blown.

For your consideration: However your art tastes fall, wood and stone works by Gary Burke are a must to see up close. Corrective Art's glasswork will enhance your vision, and Terrell Powell's art serves up delightful charm.

Want to go?: SeptemberFest 2014: Star-Spangled Spectacular runs through Sunday. Visit museumsw.org for details.

LOG ON TO MRT★COM FOR MORE

Fun Facts Sponsored by
FRANKLIN FOLIAGE
LANDSCAPING
"Serving West Texas Since 1981"
Landscape & Water Features that Conserve Water, Outdoor Rooms, Low Voltage Lighting Systems
685-3521
www.franklinfoliage.com
If you had enough water to fill one million goldfish bowls, you could fill an entire stadium.
Mary Stuart became Queen of Scotland when she was only six days old.

LEAVE IT TO THE PROFESSIONALS
3300 FAIRGROUNDS RD · MIDLAND, TX 79705
432-682-4500
TREE PRUNING
TREE REMOVAL
DEEP ROOT FEEDS
facebook.com/Midwestgardencenter

Curiosities II
New Hours: Thursday-Saturday 10-6
Last Chance Sale
Store Closing Soon!
Everything Is On Sale!
Make An Offer! Get A Deal!
906 W. Florida, Midland
432-262-4550
(2 Blocks West of Big Spring St.)

TODAYINMIDLAND

Things to do

■ Midland Downtown Farmers Market, 8:30 a.m.-12:30 p.m., 501 W. Texas Ave. midlanddowntownfarmersmarket.com.

■ Children's Storytime, 10:30 a.m., at Barnes & Noble Booksellers. 682-6880.

■ SeptemberFest 2014: Star-Spangled Spectacula at Museum of the Southwest. museumsw.org.

■ Permian Basin Fair and Expo at Ector County Coliseum. ectorcountycoliseum.org.

■ Lower Society Car Show at Ector County Coliseum. ectorcountycoliseum.org.

■ Magic show by Bronson Chadwick, 6 p.m. and 8 p.m. Jorge's Midland Drive location. bronsonchadwick.com.

■ El Tri, 8 p.m., La Hacienda. haciendamidland.com.

■ Dan Patterson and the Dying Lights with Melissa Brooke, 9 p.m., Redneck's.

■ "Urinetown The Musical" at Midland Community Theatre. mctmidland.org.

■ "Real Close to Broadway" Maverick Players production at VFW Hall. maverickplayers.org.

MFD's Kids Boot Camp

Midland Fire Department's annual Kids Boot Camp is planned for 10 a.m.-1 p.m. today at Grandé Communications Stadium.

Activities will include tug-of-war, obstacle courses, calisthenics and relays, and there will be a "smoke house" activity that allows kids to practice confidently escaping a house full of smoke.

Events are focused on children 4-12. Participants should wear athletic attire with tennis shoes and to bring a refillable water bottle. Gatorade and water will be provided.

Register at Central Fire Station, 1500 W. Wall St., or at www.midlandtexas.gov (click on the "Documents and Forms" tab.)

Mensa testing

Permian Basin Mensa is offering membership testing at 10 a.m. today at the office of Dr. Ed Rowland, 3953 E. 42nd St. in Odessa. The fee is $40.

The test is open to anyone 14 and older. Parental consent is required for youth between the ages of 14 and 17.

For more information, call 889-6858.

When it's open today

U.S. Postal Service

■ Graves Station, 3304 W. Wadley Ave.10 a.m. to 2 p.m.

Midland County Public Library

■ Downtown branch
301 W. Missouri Ave.
9 a.m.-6 p.m.
688-4320

■ Centennial branch
2503 W. Loop 250 N.
9 a.m. to 6 p.m.
742-7400

Recycling container locations

Large 30-cubic yard open top containers:

■ Midland Citizens Collection Station — 4100 Smith Road, 685-7278 — has recycling containers for cardboard, aluminum, paper and No. 1 and No. 2 plastics.

■ Midland College (Chaparral Center) — 3200 N. Garfield Road — Cardboard, paper, aluminum and No. 1 and 2 plastics

■ Security Bank Ballpark west side — 5514 Champions Drive — Cardboard, No. 1 and 2 plastics

■ H-E-B — 3325 W. Wadley Ave. — No. 1 and 2 plastics and cardboard

■ Super Mercado — 2208 N. Big Spring St. — Cardboard

There are also 3-cubic yard containers at most of the local elementary schools where you can recycle cardboard, paper and aluminum.

All recyclables can be taken to Butts Recycling Monday through Saturday. Butts Recycling is located at 26 West Industrial Loop.

For more information call Keep Midland Beautiful at 686-7745 or visit KMB's website at keepmidlandbeautiful.org.

Large item pickup

For residential customers, the city of Midland will pick up furniture and appliances at no additional charge. These items must be placed in the alley in the city right-of-way; the city will not go onto private property. Do not place your item next to the Dumpster; it needs to be behind your home, in the alley. These larger item collections must be scheduled with the Solid Waste Division. Please call 432-685-7278 to schedule this service.

How sick are you?

Midland Memorial Hospital has partnered with Medical Center Hospital in Odessa on the telephone nurse triage program, "68-NURSE," to bring the service to the entire Permian Basin.

The program is designed to help people determine whether their health situation warrants a trip to the emergency room. Midland residents can call the line by dialing 686-8773.

The program is free and available 24 hours a day, 365 days a year. Local nurses are available to help you determine the best place to receive care for your situation. "68-NURSE" can help you save time and money by directing you to the most appropriate healthcare option, whether that be a neighborhood clinic, an urgent care center, the emergency room or just staying home.

Lottery

Pick 3 morning: 9-6-2
Pick 3 day: 3-4-8
Pick 3 evening: 6-7-3
Pick 3 night: 1-8-5
Daily 4 morning: 9-9-7-0
Daily 4 day: 1-7-0-7
Daily 4 evening: 5-2-3-7
Daily 4 night: 6-9-4-3
Cash Five: 1-6-22-28-32
Mega Millions: 7-12-20-24-59 MB: 7 Megaplier: 2
All or Nothing morning: 1-3-5-7-8-9-11-12-13-15-18-20
All or Nothing day: 1-2-7-8-11-12-13-18-19-20-22-23
All or Nothing evening: 3-4-5-6-9-10-11-15-17-21-23-24
All or Nothing night: 1-3-5-7-9-13-14-15-18-20-22-24

Today in history

Today is Saturday, Sept. 6, the 249th day of 2014. There are 116 days left in the year.

On this date:

In 1916, the first self-service grocery store, Piggly Wiggly, was opened in Memphis, Tennessee, by Clarence Saunders.

In 1964, country music's "Texas Troubador," Ernest Tubb, died in Nashville at age 70.

In 1997, a public funeral was held for Princess Diana at Westminster Abbey in London, six days after her death in a car crash in Paris.

In 2002, meeting outside Washington, D.C., for only the second time since 1800, Congress convened in New York to pay homage to the victims and heroes of Sept. 11.

Today's birthdays: Country singer David Allan Coe is 75. New Jersey Gov. Chris Christie is 52.

Be sure to check out Sunday's edition to read weekly
LETTERS TO THE EDITOR

STATEBRIEFS

FROM WIRE REPORTS

AUSTIN

Officials review safety for SxSW festival

Officials in Austin say they're at a "critical point" to make the South by Southwest festival safer after a car crash earlier this year killed four people.

The Austin American-Statesman reported that a new report on South by Southwest released Thursday faults festival organizers and planners of "secret shows" and unofficial events for not notifying the city in advance.

The city may begin issuing temporary event permits that would require attention to safety and traffic control. The city is also proposing adding patrol officers and a shuttle in downtown during the festival.

This year's festival was marred by a car crash when a driver rammed a crowd waiting outside a club in downtown Austin, killing 4 people.

MCALLEN

Immigrant commits suicide in Border Patrol custody

Border Patrol officials say a 54-year-old Mexican man apparently hanged himself at a Border Patrol station in South Texas.

A statement issued said agents found the man unresponsive at the McAllen station shortly before noon Friday.

Officials said agents immediately began administering cardiopulmonary resuscitation and contacted emergency medical services for further assistance. The man was taken to a local hospital where he later died.

The FBI said an investigative review was being coordinated with Border Patrol internal affairs and the U.S. Customs and Border Protection inspector general.

The Border Patrol's McAllen station was overwhelmed this summer by a surge in unaccompanied child immigrants and families, mostly from Central America. However, their numbers have dropped dramatically in the past two months and overcrowding was no longer a problem.

AUSTIN

Perry leading economic mission to Japan, China

Gov. Rick Perry is leading a Texas economic mission to Japan and China next week as he continues to bolster his foreign policy chops for a possible second presidential run.

Perry's office announced Friday that he will be in Tokyo on Monday to address the American Chamber of Commerce in Japan.

He then will lead a state delegation to Beijing before attending the World Economic Forum in Tianjin, China.

Perry is scheduled to return home Sept. 13.

A Travis County grand jury has indicted Perry on two abuse-of-power counts — but that's only made him more popular in some national conservative circles. His indictment doesn't bar Perry from traveling.

AUSTIN

Federal agents charge 22 people in steroid ring

Federal authorities have arrested 22 Texans in connection to an Austin-area steroid distribution ring.

The U.S. attorney's office announced Thursday that the ringleaders of the operation live in Williamson County. Authorities say the men conspired to distribute more than 1,000 doses of steroids in tablet form and more than 200 vials of steroids in liquid form.

Investigators purchased the drugs during an eight-month undercover operation. They seized steroids, $300,000 in cash and other assets.

Six of the people arrested face federal charges of conspiring to distribute a controlled substance. They face up to 20 years in prison and a maximum $250,000 fine.

The other 16 people face state charges.

An Austin Drug Enforcement Agency spokesman said the steroid culture is "extremely pervasive in Austin."

LAREDO

Justice of the peace admits extortion

A South Texas justice of the peace has pleaded guilty to extortion and admitted to taking a bribe from a bail bondsman.

Ricardo Rangel is a justice of the peace for Webb County Precinct 2. A statement from the U.S. Attorney's Office said the 48-year-old Laredo man accepted a $250 brive from a bail bondsman in return for granting a $1,000 surety bail bond for a drunken-driving defendant.

Rangel could be sentenced to up to 20 years in prison and fined up to $250,000. No sentencing date has been set.

Wonderful Fragrances for Fall!
Tyler Candles and Tyler Glamour Wash

Common Scents
San Miguel Square, 3303 N. Midkiff
699-6803
Find us on Facebook.

Now Hiring!
MIDLAND HUMANE COALITION
"Change The Path Of A Pet's Life"
4206 W. Loop 250
Midland, TX 79707
432-520-3134 ext. 7
Please visit us at
www.midlandhumane.org
and 'Like' us on FaceBook
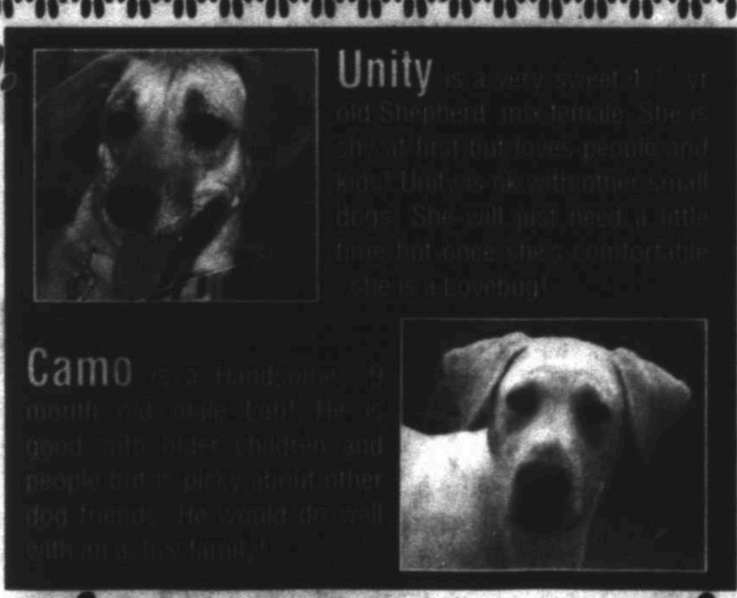
Unity
Camo
Please contact the Midland Humane Coalition
(Located inside Petsmart)
For more information 432.520.3134
Sponsored by: Brown's Permian Electric

REGISTER TODAY FOR THE
8TH ANNUAL
WISH UPON A PAR
GOLF TOURNAMENT
IT'S A NEW DAY... IT'S A BETTER WAY...
TO SIGN UP FOR A TEAM OR SPONSORSHIP CONTACT TIM AT 640-0144

Store Closing!
60%-75 % Off
Furniture from Warehouse — Now in Store
Sofas, Leather Chairs, King & Queen Beds, & Dining Tables & Chairs
70% Off
Candles, Diffusers & Sprays, All Lotions & Soaps
All SALES FINAL - CASH & CHECKS ONLY
WE WILL BE OPEN THE MONTH OF SEPTEMBER!
The Barking Dog Interiors
Home Furnishings, Oriental Rugs, Gifts & Accessories
2800 N. Big Spring St., Midland, TX • 432-686-2905
Hours: Tues-Fri. 10-6 and Sat. 10-5

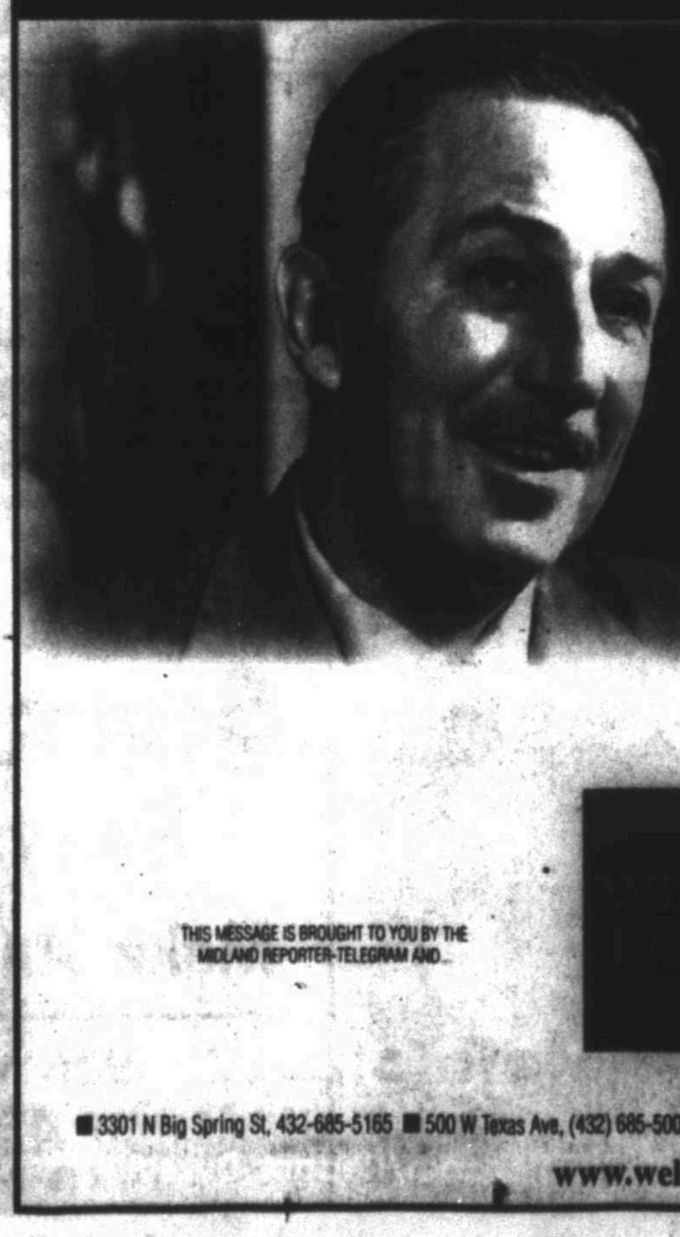
"There is more treasure in books than in all the pirate's loot on Treasure Island."
THIS MESSAGE IS BROUGHT TO YOU BY THE MIDLAND REPORTER-TELEGRAM AND...
3301 N Big Spring St, 432-685-5165 ■ 500 W Texas Ave, (432) 685-5000 ■ 4307 N Midland Dr, (432) 688-8664 ■ 1030 Andrews Hwy, (432) 699-3170
www.wellsfargo.com

US doctor infected with Ebola in stable condition

Associated Press

OMAHA, Neb. — A doctor who became infected with Ebola while working in Liberia is sick but in stable condition and communicating with his caregivers at the Nebraska Medical Center, officials said Friday.

Dr. Rick Sacra, 51, is being treated at a 10-bed special isolation unit, the largest of the United States' four. It was built to handle patients with highly infectious and deadly diseases, according to Dr. Mark Rupp, chief of the infectious diseases division at the center.

Sacra— the third American aid worker sickened with the virus — arrived at 6:38 a.m. Friday at the Omaha hospital. Sacra was wheeled on a gurney off the plane at Offutt Air Force Base, transferred to an ambulance and then wheeled into the hospital, said Rosanna Morris, chief nursing officer for the medical center.

Sacra was conscious Friday and was able to communicate with medical staff, Morris said.

The first two American aid workers infected by Ebola — Dr. Kent Brantly and Nancy Writebol — have recovered since being flown to Emory University Hospital in Atlanta for treatment. Sacra came to Omaha instead of Atlanta because federal officials asked the medical center to treat him in order to prepare other isolation units to take more Ebola patients if needed.

Sacra, a doctor from Worcester, Massachusetts, who spent 15 years working at the Liberia hospital where he fell ill, said he felt compelled to return after hearing that two other missionaries with the North Carolina-based charity SIM with whom he'd worked were sick. He delivered babies at the hospital, and was not involved in the treatment of Ebola patients, so it's unclear how he became infected with the virus.

An estimated 2,100 people have died during the outbreak, but Ebola has not been confirmed as the cause for all of the deaths.

Dr. Phil Smith, medical director of the Omaha unit, has said a team of 35 doctors, nurses and other medical staffers will provide Sacra with basic care, including ensuring he is hydrated and keeping his vital signs stable.

The team is discussing experimental treatments, including using blood serum from a patient who has recovered from Ebola, Smith said. There are no licensed drugs or vaccines for the disease, but about half a dozen are in development.

Rupp said he's unaware whether Brantly and Writebol have been asked about donating blood serum for Sacra.

"These folks are friendly and know one another, and they would presumably be willing to help their compatriots," Rupp said, adding a battery of tests must first be performed, including one to ensure that any blood is compatible with Sacra's.

Doctors with the Omaha hospital have repeatedly said Sacra's transfer to Omaha posed no threat to the public, noting Ebola is transmitted through close contact with an infected person.

SIM president Bruce Johnson said Friday that Sacra's wife, Debbie, is making arrangements to care for their three sons and preparing to fly to Omaha this weekend.

"Rick would actually be somewhat embarrassed by all this attention," Johnson said, adding tearfully that Sacra apologized to SIM officials in an email after he was diagnosed earlier this week. Sacra told them he knew an evacuation would be difficult.

"So I don't expect one," Sacra's email said. "Jesus is right here with me in Liberia."

Settlement for five men in jogger case approved

N.Y. Times News Service

NEW YORK — A $41 million settlement for five men, whose convictions in the 1989 beating and rape of a female jogger in Central Park were later overturned, was made final Friday, with the deal including unusual language that sought to absolve New York City from blame.

The agreement, which awards the five black and Hispanic plaintiffs about $1 million for each year of their imprisonment, includes no admission of wrongdoing from the city; in fact, the city explicitly asserts that prosecutors and police detectives did nothing wrong at the time.

"The City of New York has denied and continues to deny that it and the individually named defendants have committed any violations of law or engaged in any wrongful acts concerning or related to any allegations that were or could have been alleged," the settlement states.

The city's corporation counsel, Zachary W. Carter, later amplified the city's stance, saying that the agreement "should not be construed as an acknowledgment that the convictions of these five plaintiffs were the result of law enforcement misconduct.

"On the contrary, our review of the record suggests that both the investigating detectives and the assistant district attorneys involved in the case acted reasonably, given the circumstances with which they were confronted."

The agreement nonetheless brings to a conclusion a long and bitterly contested legal battle that stemmed from the men's arrests and imprisonment.

The settlement, Mayor Bill de Blasio said in a statement, arose from "a moral obligation to right this injustice."

"This settlement is an act of justice for those five men that is long overdue," he added.

Four of the men — Antron McCray, Kevin Richardson, Yusef Salaam and Raymond Santana Jr. — spent about seven years in prison and each will receive $7.125 million under terms of the deal. The fifth man, Kharey Wise, who served about 13 years, will receive $12,250,000.

One of the plaintiff's lawyers, Jonathan C. Moore, said the settlement was "some measure of justice, and nobody would deny that, but no amount of money could really compensate them for what they and their families suffered."

The settlement was approved Friday by Magistrate Judge Ronald L. Ellis.

The attack on the jogger, a 28-year-old investment banker, spurred sensational news reports and statements by politicians, and served to inflame racial tensions in New York, which was portrayed as a place of lawlessness.

The men, ages 14 to 16 at the time of their arrests, had claimed that incriminating statements they made to the authorities had been coerced. But a judge ruled that the statements were admissible and the men were convicted in two trials in 1990.

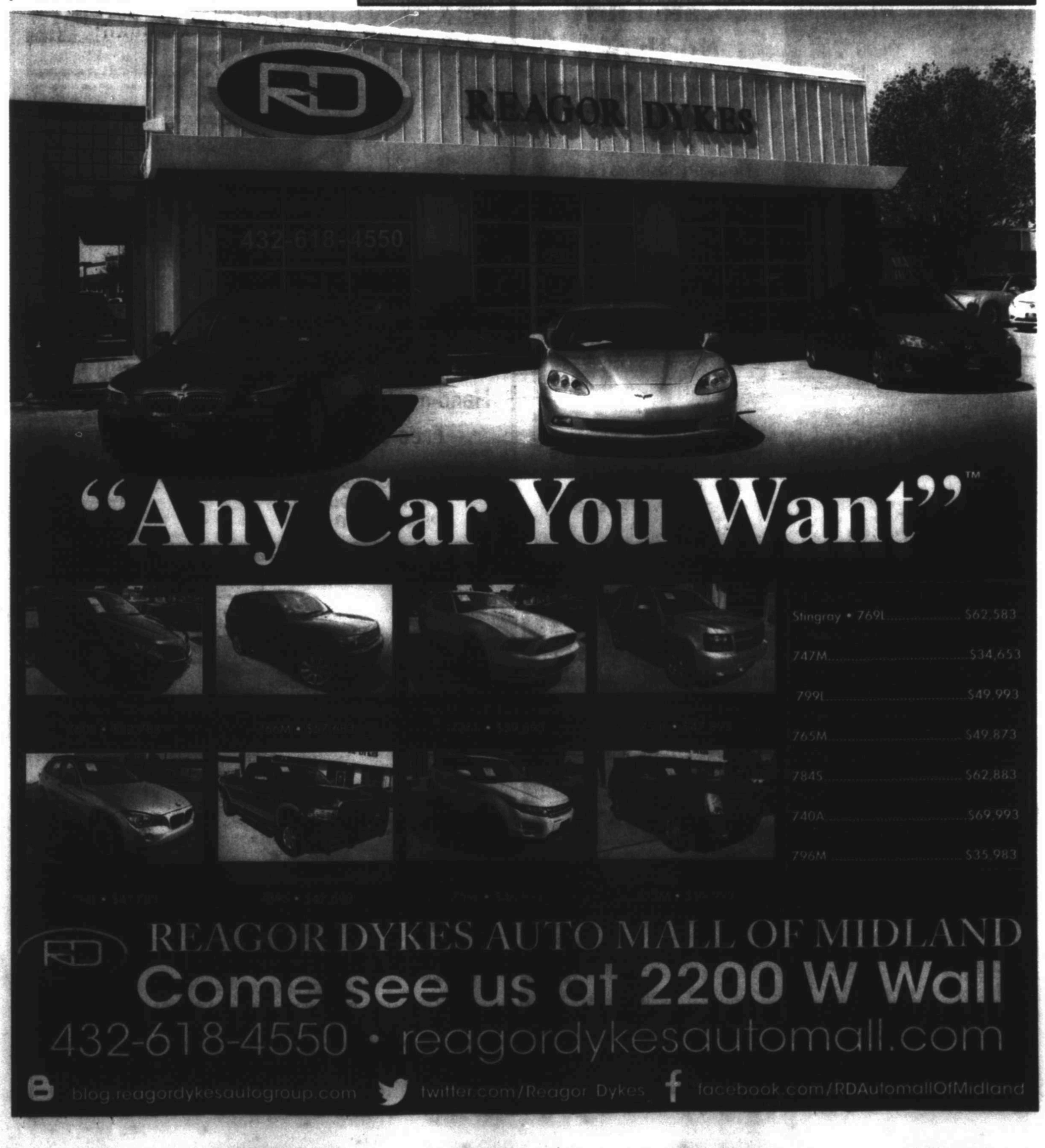

Permian Basin adds 6 rigs this week

From staff reports

The number of rigs exploring for oil and natural gas in the Permian Bain increased six this week to 563, according the weekly rotary rig count report released Friday by Houston-based oilfield services company Baker Hughes.

District 8, which includes Midland County, increased six this week to 327.

Texas had 907 rigs statewide, an increase of seven. In other major Texas basins, there were 202 in the Eagle Ford, down one; 68 in the Granite Wash, up three; 46 in the Haynesville, unchanged; and 26 in the Barnett, unchanged.

At this time last year there were 456 rigs in the Permian Basin and 838 in Texas.

The U.S. added 11 rigs this week for a total of 1,925. There were 1,584 rigs searching for oil, up nine; 340 for natural gas, up two; and one listed as miscellaneous, unchanged.

By trajectory, there were 368 vertical drilling rigs, down six; 1,333 horizontal drilling rigs, up three; and 224 directional drilling rigs, up 14.

A year ago this week there were 1,767 rigs in the U.S.

The top five basins by rig count this week were the Permian; the Eagle Ford; the Williston with 192, unchanged; the Marcellus with 82, up two; and the Mississippian with 78, down three.

The top five states by rig count were Texas; Oklahoma with 213, up one; North Dakota with 183, unchanged; Louisiana with 117, unchanged; and New Mexico with 92, up two.

In the U.S., there were 1,847 rigs listed as on land, up nine; 13 in inland waters, up three; and 65 as offshore, down one.

There were 62 rigs in the Gulf of Mexico, down one.

Canada added five rigs this week for a total of 414. There were 228 oil rigs, down three; 186 natural gas rigs, up eight; and zero rigs listed as miscellaneous. Canada had 389 rigs at this time last year.

The total number of rigs for the North America region — which includes the U.S. and Canada but excludes the Gulf of Mexico — increased 16 this week to 2,339. At this time last year there were 2,156 rigs in North America.

Visit mrt.com/business/oil and fuelfix.com/midland for more energy news. To learn more about the weekly rotary rig count, visit the Baker Hughes website at bakerhughes.com.

California in tussle over record utility fine

Associated Press

LOS ANGELES — The biggest beneficiary of the record $1.4 billion fine levied against Pacific Gas & Electric Co. for a gas line explosion that killed eight people and destroyed dozens of homes in suburban San Francisco is the state of California, which stands to gain $950 million to spend any way it wants.

That reality has set up a tussle over how the state punishes corporate wrongdoing and who should benefit from fines like the one Public Utilities Commission judges imposed on PG&E earlier this week for the 2010 blast. The judges wrote that "a fine of this magnitude is necessary to deter future violations" and said they were following established policy by earmarking the large fine for the state treasury.

The proposed judgment is the largest safety-related penalty ever imposed against a public utility in California. PG&E, which plans to appeal, has argued that the penalty should be "reasonable" and directed to benefit public safety.

The concern with pipeline safety was echoed by city officials in San Bruno, where the blast occurred, and consumer groups that want to see miles of aging gas lines tested, replaced or repaired.

State Sen. Jerry Hill, a Democrat whose district includes San Bruno, said Friday he will introduce legislation to slash the state's share by nearly 70 percent, to $300 million. According to his office, he'd shift $570 million from the fine to offset rate increases expected from PG&E pipeline improvements, and another $80 million would be devoted to pipeline safety programs.

"The Legislature can always find a need for an extra $950 million," he said in an interview earlier this week. "It should go to the people who were affected by it."

Industry consultant Brigham McCown, a former acting administrator for the federal Pipeline and Hazardous Materials Safety Administration, said it seems incongruous that the ruling faults the company for failing to spend enough on pipeline improvements and safety yet diverts most of the money to state coffers, with no strings attached.

"The money needs to go back into the system, versus the black hole of Sacramento," he said.

Work begins on $1 billion solar plant in Las Vegas

Associated Press

LAS VEGAS — Construction has begun on a $1 billion solar power generating station in the Mojave Desert that officials say will produce enough electricity to power about 80,000 California homes when it is completed in 2016.

The 250-megawatt project, dubbed Silver State South, will capture solar energy with panels spread across almost 4 square miles of federal land south of Las Vegas, according to a fact sheet obtained Friday from a First Solar Inc. representative.

Executives with Arizona-based First Solar and Florida-based NextEra Energy Resources put the cost of the project at $1 billion during a Wednesday ceremony with federal Bureau of Land Management chief Neil Kornze at the site off Interstate 15 near the Nevada-California state line.

Kornze said in a statement Friday that since 2009, the Bureau of Land Management has approved more than 50 renewable energy projects around the country.

"The Silver State South Solar Project is another step forward in using clean and abundant energy resources to make energy and create good-paying jobs," he said.

When completed, it would be the same size as the largest solar project in the state, a 250-megawatt plant that First Solar is building on Moapa Paiute tribal land along I-15 north of Las Vegas. That project broke ground in March.

First Solar is building the Silver State South array adjacent to a 50-megawatt Silver State North project the company completed in 2012 on almost 1 square mile of federal land near Primm.

Silver State North, owned by Canada-based Enbridge Inc., was the nation's first large-scale solar power plant built on public land. It sells power to NV Energy for use in the Las Vegas area.

Silver State South will be owned by a subsidiary of NextEra, and will provide power to Southern California Edison under a long-term contract.

"Renewable energy sources such as solar power play an important role in the future energy mix in this country," Armando Pimentel, NextEra president and CEO, said in a statement. "We look forward to working with First Solar and Southern California Edison to make this project a reality."

BASIN CARE FAMILY MEDICINE
Dr. Vandana Naithani, MD
1816 N. Midland Dr., Midland, TX
432-699-5111
www.basincare.com

Dolly P. Doctor, MD
Board Certified in Internal Medicine
Practicing Internal Medicine & Bariatics (Obesity Treatment)
Specializing Care In:
Diabetes / High Sugar • High Blood Pressure
High Cholesterol / Triglyceride • Heart Disease / Heart Failure
Abdominal Pain / Acid Reflux • Emphysema / Asthma Bronchitis
Allergies • Osteoporosis • Annual Physical Exam
Preventive Cancer Screening • Pap Smears / Women's Health
Bariatrics / Weight Management
688.9999 • 570.1221
2817 N. Loop 250 N., Midland • Most Insurances Accepted

FALL GOSPEL MEETING
• Lee Street Church of Christ
• 101 North Lee Street
• Midland, Texas
Guest Speaker: Bro. Randall Tucker, South Union Church of Christ, Houston, Texas
Sunday, Sept. 7 - Thursday, Sept. 11, 2014
• Sunday 11:00 AM & 2:30 PM
Lunch served between services
• Monday-Thursday 7:30 PM
Transportation Needs?
Richard Oldham - 432-634-8781
Milton Suggs - 432-978-7748

Kendall Warren
Client Care Manager
Located Just North of Midland Country Club!
Houston Business Park
6415 North Hwy. 349, STE A
Midland, TX 79705
www.HCAWestTexas.com
Home Care ASSISTANCE
1-866-4-LiveIn
Call today & schedule your FREE In-Home Assessment!
(432) 695-6489

Texas & Midland Souvenirs
Custom Gift Baskets
Texas Trash
Toffee
Hand-made Chocolates
Free Samples
WATCH CANDY BEING MADE
FACTORY TOURS
OPEN 10-5:30 P.M.
Susie's South 40 Forty Confections
401 S. Marienfeld St.
Midland
432-570-4040
facebook.com/SusiesSouthForty

BLOW OUT AUCTION
Everything must go in 2 days!
1:00 PM - Saturday Sep. 6, Sunday Sep. 7
PREVIEW 1HR PRIOR • FREE ADMISSION • RAIN OR SHINE
4008 EDGEBROOK CT MIDLAND TX 79707
Fine collection of silk oriental rugs & bronzes
Antique gun collection
Gorgeous 3 Br/2.5ba Home With Many Updates! low Maintenance Patio Home in Gorgeous Mockingbird Heights! new Wood Floors In Formal Study & Spacious Living Area! soaring Ceilings With Recessed lighting, tons Of Cabinets And Built-Ins In Almost Every Room! approx 100 Sq.ft Enclosed Sunroom/workout Area Not Included In Mcad Sq.footage!2 New Hvac's (june 2014),all New Appliances(july 2014),fabulous!
LADIES 14 KT WHITE GOLD RING WITH APP. 7 CT RUBY & 1 CT. DIAMOND
SALVADOR DALI "DREAMS PLACES"
Go Kart
LADIES 14 KT WHITE GOLD RING WITH APP. 6 CT BLACK AND WHITE DIAMONDS
VICTORIAN CHAIR
Nationwide Liquidators Inc. 832-271-9953
Auctioneer: CHARLES GREGG #7159 • WAYNE WHEAT #11004 10% Buyer Premium. Cash, Check W/I.D.
All announcement made on the day sale supercede any written material
FOR FUTURE AUCTIONS FIND US ON FACEBOOK

IRS says it has lost emails from five more employees

Associated Press

WASHINGTON — The Internal Revenue Service has lost emails from five more employees who are part of congressional probes into the treatment of conservative groups that applied for tax-exempt status, the tax service disclosed Friday.

The IRS said in June that it could not locate an untold number of emails to and from Lois Lerner, who headed the IRS division that processes applications for tax-exempt status. The revelation set off a new round of investigations and congressional hearings.

On Friday, the IRS issued a report to Congress saying the agency also lost emails from five other employees related to the probe, including two agents who worked in a Cincinnati office processing applications for tax-exempt status.

The disclosure came on the same day the Senate's subcommittee on investigations released competing reports on how the IRS handled applications from political groups during the 2010 and 2012 elections.

The Democratic report, released by Sen. Carl Levin of Michigan, said both liberal and conservative groups were mistreated, revealing no political bias by the IRS. The Republican report, issued by Sen. John McCain of Arizona, said conservative groups were clearly treated worse.

The IRS inspector general set off a firestorm last year with an audit that said IRS agents singled out tea party and other conservative groups for inappropriate scrutiny when they applied for tax-exempt status.

Lerner's lost emails prompted a new round of scrutiny by Congress, the Justice Department, the inspector general and at least two federal judges.

The IRS blamed computer crashes for all the lost emails. In a statement, the IRS said all the crashes happened well before Congress launched its investigations.

The IRS first told Congress in June that other employees involved in the probe also had computer problems. At the time, IRS Commissioner John Koskinen promised lawmakers a report on whether any had lost emails. The report was issued Friday.

"Throughout this review, the IRS has found no evidence that any IRS personnel deliberately destroyed any evidence," said the IRS statement. "To the contrary, the computer issues identified appear to be the same sorts of issues routinely experienced by employees within the IRS, in other government agencies and in the private sector."

When Congress started investigating the IRS last year, the agency identified 82 employees who might have documents related to the inquiries. The IRS said 18 of those people had computer problems between September 2009 and February 2014. Of those employees, five probably lost emails — in addition to Lerner — the agency said Friday.

Lerner, who was placed on leave and has since retired, has emerged as a central figure in congressional investigations. The other five employees appear to be more junior than she.

In addition to the Cincinnati workers, they include a technical adviser to Lerner, a tax law specialist and a group manager in the tax-exempt division.

In general, the IRS said the workers archived emails on their computer hard drives when their email accounts became too full. When those computers crashed, the emails were lost.

"By all accounts, in each instance the user contacted IT staff and attempted to recover his or her data," said the IRS statement.

The IRS has said it stored emails on backup tapes but those tapes were re-used every six months. The inspector general's office is reviewing those tapes to see if any old emails can be retrieved.

"The IRS has lost thousands of emails, but worse yet, completely lost the American people's trust," said Sarah Swinehart, a spokeswoman for House Ways and Means Republicans. "The DOJ must appoint a special prosecutor so the full truth can come out."

Attorney General Eric Holder has turned down numerous requests from congressional Republicans for a special prosecutor, citing numerous investigations already underway.

Friday's reports by the Senate subcommittee on investigations mark the conclusion of just one investigation. The Justice Department and three other congressional committees are continuing their probes.

Levin is chairman of the investigations subcommittee and McCain is the ranking Republican. Their staffs routinely work together on investigations, and, although they don't always agree on the results, it is highly unusual for them to issue such diverging reports.

"The investigation found that the IRS used inappropriate selection criteria, burdensome questions and lengthy delays in processing applications for 501(c)(4) tax exempt status from both conservative and liberal groups," Levin said in a statement.

White House asks for $58M for Ebola drugs

Associated Press

WASHINGTON — The White House is asking Congress for $58 million above current levels to speed the production of promising drugs to fight Ebola and additional flexibility for the Department of Homeland Security to cope with the thousands of unaccompanied Central American children still arriving at the southern border.

The administration also tells lawmakers that it wants to include extending the charter of the Export-Import Bank in a must-do temporary spending bill that's required to prevent a government shutdown at the end of the month. The bank helps foreign buyers purchase U.S. exports.

The requests are contained in a White House budget office document sent to Capitol Hill's Appropriations committees as they prepare the temporary funding measure slated for votes the next two weeks. The measure would freeze government agency budgets at current levels into December. The roster of so-called anomalies was requested to deal with urgent cases a budget freeze could not accommodate.

For instance, the $58 million request for the Centers for Disease Control would help the agency ramp up production and testing of the experimental drug called ZMapp, which has shown promise in fighting the Ebola epidemic in western Africa. It would also help keep the development and manufacturing of two Ebola vaccines on track. The White House request also seeks to use $10 million in unused balances at the Department of Health and Human Services to help with the Ebola outbreak in Africa.

The administration also is requesting flexibility for Customs and Border Protection to spend more money dealing with the influx of unaccompanied Central American children. Congress failed to pass President Barack Obama's July request for $3.7 billion to address the crisis, though the House adopted a significantly scaled-back version.

The request also seeks permission for the Department of Health and Human Service to maintain higher spending rates to house and care for unaccompanied immigrant children but added that that's just a stopgap solution until supplemental funding is approved later in the year.

The request to keep the Export-Import Bank alive comes as House GOP leaders seek to smooth over divisions between tea party lawmakers opposed to renewing the bank's charter and more establishment, pro-business Republicans who support it. Critics say the bank benefits big corporations like Boeing because its foreign customers get to purchase exports at lower interest rates than they would otherwise pay. Supporters say boosting exports creates jobs.

MIDLAND SURGICAL ASSOCIATES, P.A.
Is pleased to announce our association with
KEVIN COOK, M.D.
BOARD CERTIFIED
IN PLASTIC SURGERY
Dr. Cook graduated from medical school at the University of Texas Medical Branch in Galveston and completed his Plastic, Reconstructive and Hand residency at the University of Cincinnati. He is fellowship trained and specializes in Craniofacial Plastic Surgery.

DR COOK IS AVAILABLE BY APPOINTMENT
BEGINNING SEPTEMBER 1, 2014
PLEASE CALL 432-697-1061
2405 WEST MISSOURI AVENUE • MIDLAND, TX 79701

Kick Off This Fall With
Accent Granite & Marble
Showroom & Indoor Slab Gallery
Monday-Friday 9AM-5PM · Saturday 9AM-12PM
4309 SCR 1290 (Coors Road) · Odessa, TX 79765
(432) 563-8004 · accentgranitemidland.com
Locally Owned & Operated

DAILY PROMISE BROUGHT TO YOU BY
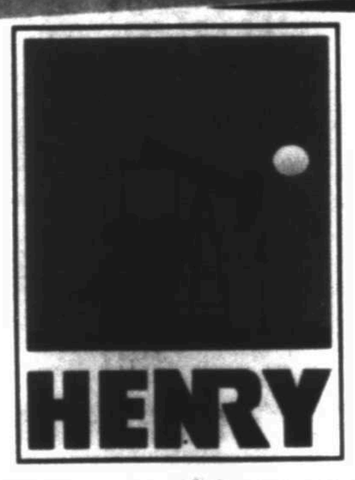
HENRY
Hebrews 11:24-26
By faith Moses, when he had grown up, refused to be known as the son of Pharaoh's daughter. He chose to be mistreated along with the people of God rather than to enjoy the pleasures of sin for a short time. He regarded disgrace for the sake of Christ as of greater value than the treasures of Egypt, because he was looking ahead to his reward.

We want to make you a loan. 0.49% - 0.1200 Today! Mobile Financial 432-683-7813 30 Minute Service.

BASIN CARE INTERNAL MEDICINE
Dr. Manish Dimri, MD
432-688-0031
www.basincare.com

Thank You for 9 Wonderful Years!
Serving Fresh Fish
Tuesday, Wednesday & Thursday
Lunch: Mon.-Fri. 11:00 am to 2:00 pm
Dinner: Mon.-Thurs. 5:30-9 pm & Fri. & Sat. 5:30-9:30 pm
Cancun Bar & Grill BEST AURANT
223 W. WALL ST • 618-0390 • WWW.CANCUNBARGRILL.COM

alldredge
WEEKEND SAVINGS!!
Shop This Weekend For Fabulous Sales Throughout The Nursery!!
NOW IS THE TIME FOR FALL FEEDING AND PRE-EMERGENCE PROTECT YOUR INVESTMENT! PREVENT LATE WINTER BROADLEAF WEEDS AND GRASSES NOW!
COME BY AND FIND OUT WHATS RIGHT FOR YOUR LAWN!!
PALMS NOW TAKE 30% OFF
CASH AND CARRY
GREAT SELECTION OF WINDMILL MEXICAN FAN AND MEDITERRANEAN FAN PALMS
FALL IS FOR PLANTING TREES
FALL IS A GREAT TIME TO ESTABLISH TREES. THE COOLER TEMPERATURES IN THE FALL ARE LESS STRESSFUL ON NEWLY PLANTED TREES AND SHRUBS. TAKE ADVANTAGE OF THIS GREAT SALE!
CANDLES AND SCENTS TAKE 20% OFF
ALL CANDLES, DIFFUSERS, LOTIONS
THYMES, VOTIVO, ASPEN BAY
ALL CONTAINER TREES ARE BUY 1/GET 1 1/2 OFF
LIVE OAK, RED OAK, CHINESE PISTACHE, GLOBE WILLOW, CEDAR ELM, DESERT WILLOW AND MORE!!
OUTDOOR UMBRELLAS, RUGS AND PILLOWS 30% OFF
GOURMET FOODS 50% OFF
FINE OUTDOOR LIVING

BROWN JORDAN
O.W. LEE
WINSTON
LANE VENTURE
TREASURE GARDEN UMBRELLAS
NORTH CAPE WICKER
HANAMINT CAST
CASTELLE
TROPITONE
BREEZESTA RECYCLED POLY FURNITURE
FIRE SIDE CASUALS
OUTDOOR GAS FIRE PITS
ACCESSORIES AND MORE
Like us on facebook at www.facebook.com/AlldredgeGardensTX and keep up with timely tips and various services and specials.
ASCA ALCA
Monday-Saturday, 9 AM-6 PM — Sunday, 12-5 PM
www.alldredgegardens.com
3300 Fairgrounds Rd., Midland · (432) 689-4500

FREE Labor Day EVENT HELD OVER!

SEVEN 7 STORE PURCHASING POWER

Beautiful upholstered headboard and footboard with hidden pull-out storage.

Reg. ~~$494~~

$297

Buy Your Bed BACK!

It's Buy Your Bed Back time at Bob Mills Sleep Spa!

Let us Buy Your Bed Back! $300 for a King, $200 for a Queen. Good toward the purchase of any selected mattress.

BOB MILLS sleep spa where bedding meets wellness.

Reg. ~~$2,342~~

$1,396

YOU SAVE $946

Queen bed, dresser/mirror & nightstand... Plus, the $400 Queen Pillowtop Mattress & $400 Chest Are FREE

EVERYTHING TOGETHER COMPANIONS PRICING

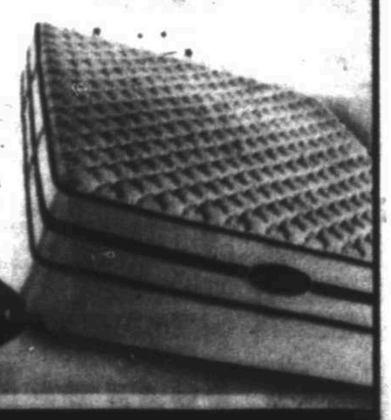

OVER 800 DAYS INTEREST FREE FINANCING

BOB MILLS FURNITURE

Discover BETTER LIVING

BobMillsFurniture.com MIDLAND, TX 3111 West Cuthbert Avenue (432) 262-1500 ODESSA, TX 2004 East 42nd Street (432) 362-0488

INSIDE: See previews of today's college football games. **Page 1C**

Midland Reporter-Telegram | mrt.com | Saturday, September 6, 2014 | Section B

Bulldogs hold on to win over Rams

By Chris Hummer
chummer@mrt.com

EL PASO — Midland High held a 27-0 lead with 4:09 remaining in the second quarter against El Paso Montwood, and the Bulldogs finished the game in the victory formation for a 34-21 win at the Socorro Student Activities Complex on Friday afternoon.

Bulldogs	34
Rams	21

But, it was the middle portion of the game that upset Midland High coach Craig Yenzer.

"We're happy we won, but disappointed we didn't play the entire time," Yenzer said. "We had a chance to blow them out. (We) made some foolish mistakes on offense and made some foolish mistakes on defense to let them into the game."

Solis

Boler

Gifts came early and often for the Bulldogs (2-0) on Friday afternoon with the first materializing a mere eight seconds into the contest. Rams' quarterback Gio Cisneros lobbed a short pass over the middle, and MHS senior linebacker Britt Boler easily picked it off. Then Boler promptly sprinted 42 yards for a touchdown — the second straight week Midland High intercepted a pass on the opponent's first offensive play.

"I was sitting there pumped up, amped, ready to go," Boler said. "Our coverage covered it perfectly, and the ball just kind of fell in my hands."

Please see **BULLDOGS**/4B

'Hounds take series lead against Frisco

RockHounds	3
RoughRiders	2

Midland leads series, 2-1

From staff reports

Matt Chapman's first Double-A home run proved to be the difference in the Midland RockHounds' 3-2 victory over the Frisco RoughRiders in Game 3 of the Texas League South Division Championship Series Friday night at Security Bank Ballpark.

The RockHounds now have a 2-1 lead in the series and a chance to close the series out at 7 p.m. today when they host the RoughRiders at Security Bank Ballpark. The winner of the series punches its ticket to the Texas League Championship Series and will have home-field advantage.

Chapman

Chapman's home run to center field came when he led off the bottom of the seventh against Frisco starter Alec Asher (0-1). That homer broke a 2-2 tie.

Chapman had just joined the RockHounds on Monday from Single-A Beloit to replace the injured Jefry Marte.

Midland jumped out to a 2-0 lead in the second inning against Asher. Daniel Robertson, who just joined the RockHounds from Single-A Stockton in place of the injured Hiro Nakajima, had an RBI single to score Jeremy Barfield. Later in the inning, Chapman

Please see **HOUNDS**/2B

Big breakdown for Lee

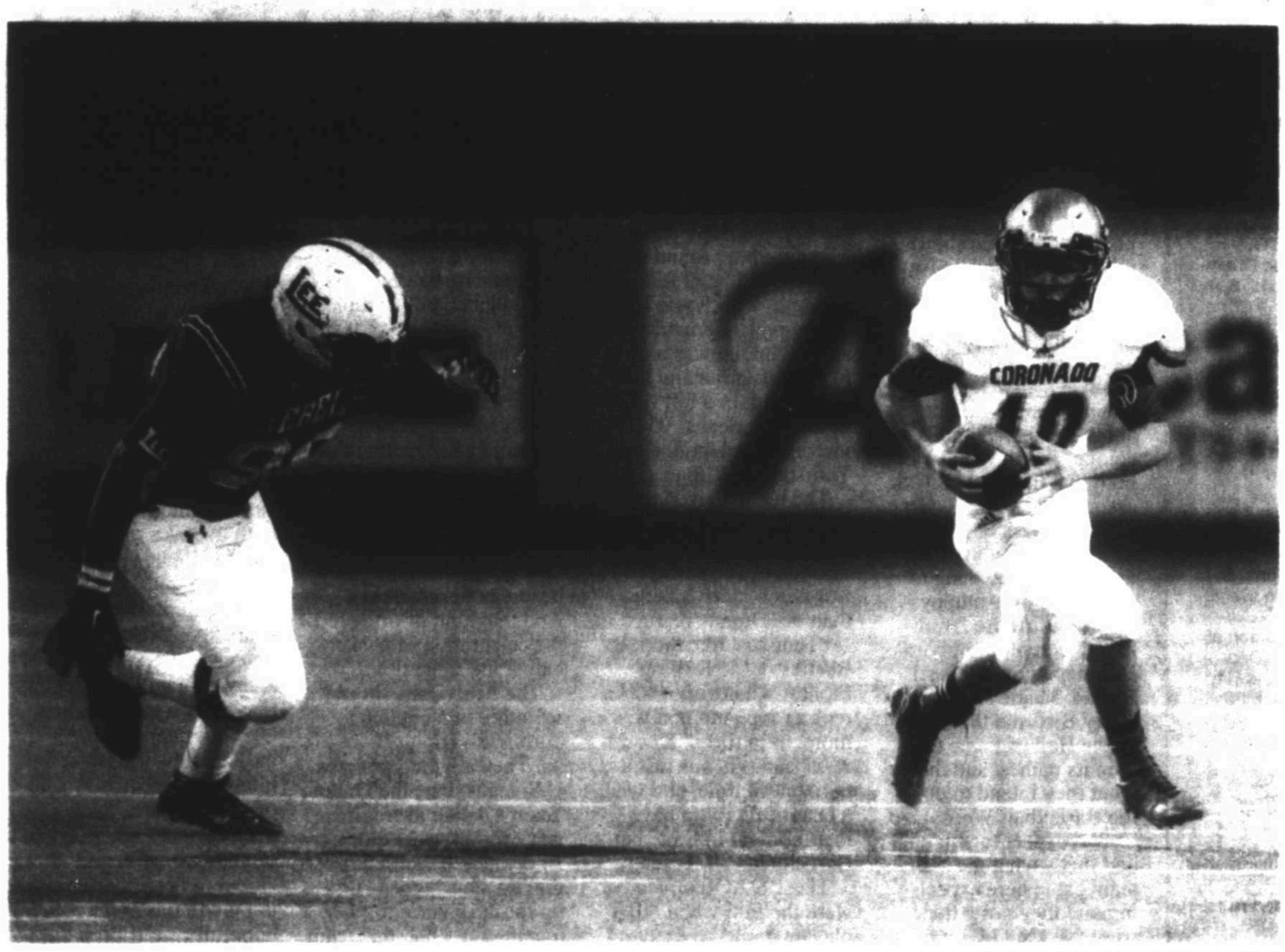
James Durbin/Reporter-Telegram

El Paso Coronado quarterback Cristian Monzon, left, tries to get away from Lee defensive lineman Nathan Seay, right, on Friday at Grande Communications Stadium.

Rebels can't slow down Coronado in loss

By Len Hayward
lhayward@mrt.com

Thunderbirds	46
Rebels	32

The Lee football team made some mistakes that cost it on Friday night against El Paso Coronado.

But even with those mistakes, the Rebels had no answer for the Thunderbirds' offense in a 46-32 Coronado victory at Grande Communications Stadium.

Coronado (2-0) racked up 486 yards with its high-octane offense that uses wide splits on the offensive line and a play-action passing game that had the Rebels on their heels much of the night. It was the Thunderbirds' second overall victory against Lee in 10 games played between the two schools.

"We just watched a lot of film and we just saw how they ran their defense, and we executed perfectly (Friday)," said Coronado quarterback Cristian Monzon, who threw for 275 yards, rushed for 58 and accounted for six of the Thunderbirds' touchdowns on Friday. "We stayed together as a team, we played as a team and we just did great."

Coronado kept Lee (1-1) at arm's length through much of the game after leading 28-24 at halftime. The Thunderbirds scored on their first drive of the second half and built that lead to 10. Lee only closed it to within eight points once in the second half.

Coronado scored on seven of its 11 possessions during the game and benefited from good field position much of the night. The Thunderbirds started seven possessions inside Lee territory, and the Rebels were never able to slow them down enough to get back in the game.

"They did a really good job, and like I said all week we had to play assignment football and we didn't," Lee coach James Morton said. "It was a breakdown on the entire group, and you can't put it on one position group."

Please see **REBELS**/4B

Rangers manager Washington resigns

By Schuyler Dixon
Associated Press

ARLINGTON — Texas Rangers manager Ron Washington unexpectedly resigned Friday, saying he needed to devote his full attention to an "off-the-field personal matter."

The stunning announcement came a day after the Rangers (53-87) lost their sixth straight game and became the first team in the majors mathematically eliminated from playoff contention. Only three years ago, Texas reached its second consecutive World Series under Washington.

Washington issued a statement in which he said his resignation had nothing to do with the disappointing season. He did not disclose any details of why he was leaving.

Washington

"I have submitted my resignation from the job I love — managing the Rangers — in order to devote my full attention to addressing an off-the-field personal matter. As painful as it is, stepping away from the game is what's best for me and my family," Washington said. "This is in no way related to the disappointing performance of the team this season. We were already discussing 2015 and looking forward to getting the Rangers back to postseason contention."

Washington, in his eighth season and expected back in 2015, said it had been a privilege to be part of some of the best seasons in Rangers history and that he was grateful for the opportunity.

"I deeply regret that I've let down the Rangers organization and our great fans," Washington said, who ended his statement asking for privacy.

General manager Jon Daniels also refused to go into specifics for the reasons for Washington's decision, outside of saying that the manager had given

Please see **WASHINGTON**/5B

In full force

Trinity's Boomer Selvera tries to take out the legs of Rankin's Jacob Sanchez on Friday night at Red Devil Stadium in Rankin. See who won between Trinity and Rankin as well as all of the other local, regional and statewide scores on the high school football roundup page on **Page 3B**.

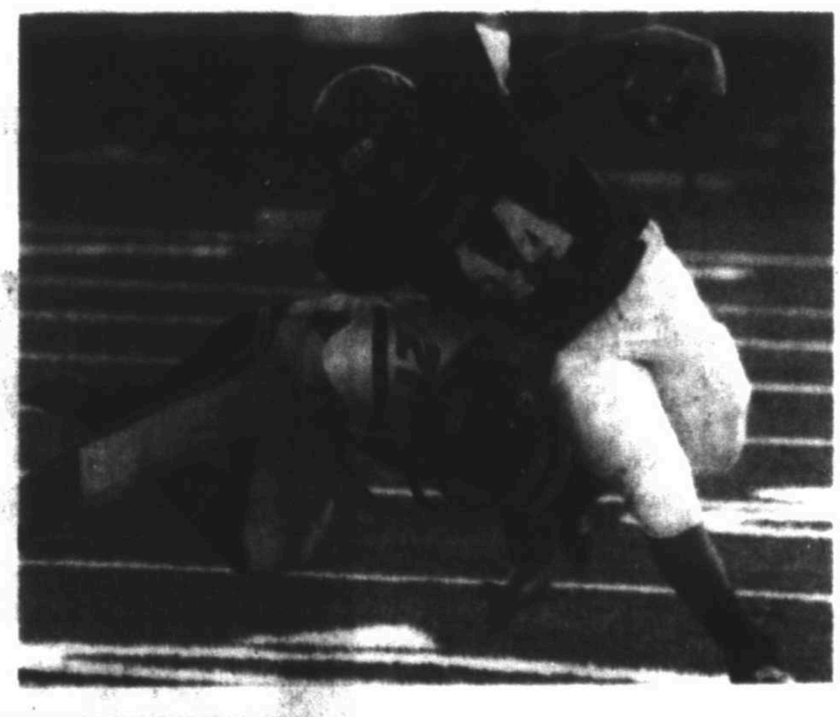
PHOTO BY TIM FISCHER/REPORTER-TELEGRAM

KIRBY-SMITH MACHINERY, INC.
RENTS
www.kirby-smith.com
7301 E I-20 • Odessa, TX • 432-333-7000 • 877-794-1800

HOUNDSWATCH

FRIDAY'S SCORE
Midland 3, Frisco 2

TODAY'S GAME
Frisco at Midland, 7 p.m., Security Bank Ballpark

RADIO/INTERNET
www.mlb.com
KFZX (102.1 FM)

SERIES
Midland leads, 2-1.

Thursday	Friday	Today	Sunday
TL Playoffs Midland 6, Frisco 3	TL Playoffs Midland 3, Frisco 2	TL Playoffs Frisco at Midland	TL Playoffs Midland at Frisco (if necessary)

DAILYRUNDOWN

FROM STAFF & WIRE REPORTS

ON THE AIR

TODAY
WHAT'S ON TV
COLLEGE FOOTBALL
Oklahoma at Tulsa, 11 a.m., ABC
Missouri at Toledo, 11 a.m., ESPN
Akron at Penn State, 11 a.m., ESPN2
McNeese State at Nebraska, 11 a.m., ESPNU
Central Michigan at Purdue, 11 a.m., ESPNews
Kansas State at Iowa State, 11 a.m., FS1
SMU at North Texas, 11 a.m., FSSW
Buffalo at Army, 11 a.m. CBSSN
Western Illinois at Wisconsin, 11 a.m., BTN
FAU at Alabama, 11 a.m., SEC
Stony Brook at Connecticut, 11 a.m., SNY
UAB at Mississippi State, 1 p.m., FSSWP
Fresno State at Utah, 2 p.m., P12
Sacramento State at California, 2 p.m., P12 BAY
USC at Stanford, 2:30 p.m., ABC
Ball State at Iowa, 2:30 p.m., ESPN2
Ohio at Kentucky, 2:30 p.m., ESPNU
Missouri State at Oklahoma State, 2:30 p.m., FSSW
Maryland at USF, 2:30 p.m., CBSSN
Northern Illinois at Northwestern, 2:30 p.m., BTN
Georgia Tech at Tulane, 3 p.m., ESPNews
Eastern Michigan at Florida, 3 p.m., SEC
Ole Miss vs. Vanderbilt, 3:30 p.m., ESPN
Michigan State at Oregon, 5:30 p.m., FOX/FOXDEP
San Jose State at Auburn, 6 p.m., ESPN2
East Carolina at South Carolina, 6 p.m., ESPNU
Arizona State at New Mexico, 6 p.m., CBSSN
Robert Morris at North Dakota, 6 p.m., FCSP
Michigan at Notre Dame, 6:30 p.m., NBC
BYU at Texas, 6:30 p.m., FS1
Northwestern State at Baylor, 6:30 p.m., FSSWP/FCSC
Sam Houston State at LSU, 6:30 p.m., SEC
Virginia Tech at Ohio State, 7 p.m., ESPN
San Diego State at North Carolina, 7 p.m., ESPNews
Memphis at UCLA, 9 p.m., P12/P12 BAY/P12LA
Colorado State at Boise State, 9:15 p.m., ESPN2
Air Force at Wyoming, 9:15 p.m., ESPNU
Oregon State at Hawai'i, 9:30 p.m., CBSSN
Texas Tech at UTEP, 10 p.m., FS1

FIBA WORLD CUP
Round of 16 Game, 9 a.m., NBATV
Round of 16 Game, 11 a.m., NBATV
Round of 16 Game, 1 p.m., NBATV
Round of 16 Game, 3 p.m., NBATV/ESPNDEP

GOLF
European PGA, Omega European Masters, Third Round, 6 a.m., TGC
PGA, BMW Championship, Third Round, Noon, TGC
PGA, BMW Championship, Third Round, 2 p.m., NBC/TGC
Web.com, Chiquita Classic, Third Round, 4 p.m., TGC
Champions, Quebec Championship, Second Round, 6 p.m., TGC

MLB
Giants at Tigers, Noon, FOX/FOXDEP
Royals at Yankees, 3 p.m., FS1/FOXDEP
Cardinals at Brewers, 6 p.m., MLB Network
White Sox at Indians, 6 p.m., WGN
Mariners at Rangers, 7 p.m., FSSW

SOCCER
African Cup of Nations, Sierra Leona at Costa de Marfil, 11:55 a.m., beIN2
MLS, Philadelphia Union at Toronto FC, 1 p.m., UniDep
MLS, Sporting Kansas City at New York Red Bulls, 6:30 p.m., NBCSN
Mexico vs. Chile, 9 p.m., UniMas/UniDep

MOTORSPORTS
Formula 1, Italian Grand Prix, Qualifying, 7 a.m., NBCSN/UniDep
FIM Superbike: Jerez, Superpole, 8 a.m., beIN
Sprint Cup, Federated Auto Parts 400, 6:30 p.m., ABC

TENNIS
US Open, Men's Semifinals, 11 a.m., CBS

WHAT'S ON RADIO
HIGH SCHOOL FOOTBALL
Mission Veterans Memorial at Odessa Permian, 2 p.m., KMCM (96.9 FM), Odessa

COLLEGE FOOTBALL
Texas Tech at UTEP, 10 p.m., KCRS (550 AM)

WHAT'S ON DECK

TODAY
HIGH SCHOOL FOOTBALL
Andrews at Lubbock High, 2 p.m.
HS VOLLEYBALL
Midland Classical at Kermit, Noon
Seminole at Lee, 1 p.m.
Midland Christian at POP Dallas Tournament
GOLF
Midland Invitational Tournament, at Midland Country Club
JC VOLLEYBALL
Midland College at Odessa College Tournament
HIGH SCHOOL CROSS-COUNTRY
Greenwood at Andrews Invitational
HIGH SCHOOL TENNIS
Lee at Abilene Invitational

TRANSACTIONS

BASEBALL
American League
BOSTON RED SOX — Recalled OF Jackie Bradley Jr. and LHP Drake Britton from Pawtucket (IL).
CLEVELAND INDIANS — Acquired OF J.B. Shuck from the L.A. Angels for cash considerations. Activated OF David Murphy from the 15-day DL. Recalled INF Justin Sellers from Columbus (IL).
KANSAS CITY ROYALS — Released LHP Bruce Chen.
TEXAS RANGERS — Announced the resignation of manager Ron Washington. Named bench coach Tim Bogar interim manager for the remainder of the 2014 season.
National League
ARIZONA DIAMONDBACKS — Fired general manager Kevin Towers.
CHICAGO CUBS — Recalled INF Mike Olt from his rehab assignment.
WASHINGTON NATIONALS — Recalled INF/OF Jeff Kobernus from Syracuse (IL).
Can-Am League
QUEBEC CAPITALES — Released RHP Shawn Sanford.

FOOTBALL
National Football League
PITTSBURGH STEELERS — Announced the retirement of LB James Harrison.
HOCKEY
American Hockey League
HARTFORD WOLF PACK — Signed D Steve Spinell.
ECHL
READING ROYALS — Signed F Ian Watters.
SOCCER
Major League Soccer
D.C. UNITED — Signed M/D Samuel Inkoom.
COLLEGE
AMERICAN ATHLETIC CONFERENCE — Named Andrea Smith senior director of compliance.
NEW JERSEY CITY UNIVERSITY — Named Brian Ferrante graduate assistant/retention for athletics.
NEW MEXICO — Named Benjamin Sanders men's basketball video coordinator.
UMASS — Named Yolanda Griffith women's assistant basketball coach.

WNBA PLAYOFFS

(x-if necessary)
CONFERENCE FINALS
(Best-of-3)
Eastern Conference
Chicago 2, Indiana 1
Saturday, Aug. 30: Indiana 77, Chicago 70
Monday, Sept. 1: Chicago 86, Indiana 84, 2OT
Wednesday, Sept. 3: Chicago 75, Indiana 62
Western Conference
Phoenix 2, Minnesota 1
Friday, Aug. 29: Phoenix 85, Minnesota 71
Sunday, Aug. 31: Minnesota 82, Phoenix 77
Tuesday, Sept. 2: Phoenix 96, Minnesota 78

FINALS
(Best-of-5)
Sunday, Sept. 7: Chicago at Phoenix, 2:30 p.m.
Tuesday, Sept. 9: Chicago at Phoenix, 8 p.m.
Friday, Sept. 12: Phoenix at Chicago, 7 p.m.
x-Sunday, Sept. 14: Phoenix at Chicago, 4:30 p.m.
x-Wednesday, Sept. 17: Chicago at Phoenix, 8 p.m.

CYCLING

Vuelta a Espana Results
Friday
At Obrigon, Spain
13th Stage
A 117-mile leg from Belorado
1. Daniel Navarro, Spain, Cofidis Solutions Credits, 4 hours, 21 minutes, 04 seconds.
2. Daniel Moreno, Spain, Katusha, 2 seconds behind.
3. Wilco Kelderman, Netherlands, Belkin Pro Cycling, same time.
4. Alejandro Valverde, Spain, Movistar, 5 seconds behind.
5. Racer Bouhanni, France, FDJ.fr, same time.
6. Damiano Caruso, Italy, Cannondale Pro, same time.
7. Alberto Contador, Spain, Tinkoff-Saxo, same time.
8. Robert Gesink, Netherland, Belkin Pro Cycling, same time.
9. Daniel Martin, Ireland, Garmin Sharp, same time.
10. Gianluca Brambilla, Italy, Omega Pharma-Quick-Step, same time.
69. Nathan Brown, United States, Garmin-Sharp, 1:40.
67. Chad Haga, United States, Giant-Shimano, same time.
77. Lawrence Warbasse, United States, BMC Racing, 1:58.
113. Andrew Talansky, United States, Garmin-Sharp, 5:59.
137. Lawson Craddock, United States, Giant-Shimano, 14:43.

Overall Standings
(After 13-of-21 stages)
1. Alberto Contador, Spain, Tinkoff-Saxo, 48 hours, 59 minutes, 23 seconds.
2. Alejandro Valverde, Spain, Movistar, 20 seconds behind.
3. Rigoberto Uran, Colombia, Omega Pharma-Quick-Step, 1:06.
4. Christopher Froome, Britain, SKY, 1:20.
5. Joaquin Rodriguez, Spain, Katusha, 1:35.
6. Samuel Sanchez, Spain, BMC Racing, 1:52.

HOUNDS

From 1B

drove in Dusty Coleman with a double to left.

Frisco cut Midland's lead in half in the top of the third when Odubel Herrera led off the frame with a double and later scored on a throwing error by first baseman Max Muncy.

The RoughRiders tied the game in the top of the seventh when Herrera's RBI single to left scored Jake Skole.

Marcus Walden got the win in relief of Chris Jensen, who went 6 1/3 innings and allowed two runs (one earned) on seven hits, with five strikeouts and one walk.

Jose Flores closed it out in the ninth for his second save of the postseason.

ROCKHOUNDS 3, ROUGHRIDERS 2

Frisco	ab	r	h	bi	Midland	ab	r	h	bi
Herrera lb	3	1	2	1	Crumbliss ph	2	0	0	0
Cantwell c	4	0	0	0	Wilson cf	4	0	1	0
Adams 1b	4	0	2	0	Muncy 1b	4	0	0	0
Gallo 3b	4	0	1	0	Mathes lf	4	0	0	0
Wise dh	4	0	0	0	Barfield rf	4	1	3	0
Williams lf	4	0	1	0	Coleman ss	4	1	1	0
Martinez ss	3	0	0	0	Robertson 2b	4	0	1	1
Skole rf	4	1	0	0	Chapman 3b	3	1	2	2
Alburto ss	4	0	1	0	Forsythe c	3	0	0	0
Totals	34	3	8	1	Totals	31	3	8	3

Frisco	001	000	100—2
Midland	020	000	10x—3

E — Muncy (2). DP — Midland 1. LOB — Frisco 7, Midland 7. 2B — Herrera (1), Adams (1), Chapman (1), Barfield (1). HR — Chapman (1). SH — Martinez.

	IP	H	R	ER	BB	SO
Frisco						
Asher L, 1-0	6.0	7	3	3	1	3
Lamb	1.0	0	0	0	0	1
McDiese	1.0	1	0	0	0	0
Midland						
Jensen	6.1	7	2	1	1	5
Duran	0.0	1	0	0	0	0
Walden W, 1-0	1.2	0	0	0	0	4
Flores S, 2	1.0	1	0	0	0	1

Asher pitched to 2 batters in the 7th.
Duran pitched to 1 batter in the 7th.
WP — Duran. HBP — by Asher (Crumbliss).
T — 2:55. A — 3,652.

Texas League Playoffs
(x-if necessary)
First Round
(Best-of-5)
Midland 3, Frisco 1
Wednesday, Sep. 3: Frisco 7, Midland 3
Thursday, Sep. 4: Midland 6, Frisco 3
Friday, Sep. 5: Midland 3, Frisco 2
Today: Frisco at Midland, 7 p.m.
x-Sunday, Sep. 7: Midland at Frisco, 6:05 p.m.

Tulsa 2, Arkansas 1
Wednesday, Sep. 3: Arkansas 4, Tulsa 1
Thursday, Sep. 4: Tulsa 4, Arkansas 3, 10 innings
Friday, Sep. 5: Tulsa 5, Arkansas 0
Today: Tulsa at Arkansas, 7:10 p.m.
x-Sunday, Sep. 7: Tulsa at Arkansas, 2:10 p.m.

HSVOLLEYBALLROUNDUP

FROM STAFF REPORTS

MHS BEATS ABILENE WYLIE, IMPROVES TO 22-1

ABILENE — The Midland High volleyball team defeated Abilene Wylie, 25-16, 25-22, 21-25, 14-25, 15-8, on Friday and improved to 22-1 this season.

Channing Burleson led the Lady Bulldogs with 21 kills. Kyndal Cowan added 50 assists. MHS will play at Seminole on Tuesday.

MIDLAND HIGH DEF. ABILENE WYLIE 25-16, 25-22, 21-25, 14-25, 15-8
MHS statistics from its match Friday.
Kills: Kyndal Cowan 5, Channing Burleson 21, Erin Robbins 10, Claire Lancaster 4, Krista Epley 8, Jenna Gilliean 10
Aces: Elizabeth Low 2, Burleson 1, Konner Wood 1, Lancaster 3, Gilliean 1
Assists: Cowan 50
Digs: Cowan 14, Low 12, Burleson 13, Wood 19, Robbins 2, Lancaster 19, Epley 5, Gilliean 11
Blocks: Cowan 3, Burleson 1, Robbins 2, Lancaster 1, Epley 2, Gilliean 3
Record: Midland High 22-1
Next: Midland High at Seminole, 6 p.m. Tuesday

MIDLAND CHRISTIAN 1-0-2 IN TOURNAMENT

DALLAS — The Midland Christian volleyball team defeated Greenhill of Addison and tied with two other teams Friday in action from the Prince of Peace Dallas Tournament.

Bailey Wright led the Lady Mustangs with 50 assists during Friday's action, which included ties against Lutheran South (16-25, 25-18) and the Episcopal School of Dallas (18-25, 25-21). MCS defeated Greenhill 25-18, 25-18.

MCS VS. HOUSTON LUTHERAN SOUTH, 16-25, 25-18
MCS VS. EPISCOPAL SCHOOL OF DALLAS, 18-25, 25-21
MCS DEF. DALLAS GREENHILL, 25-18, 25-18
Midland Christian cumulative statistics
Kills: Annie Fisher 14, Claire Hardeman 6, Wright 3, Layole Duncan 18, Carleigh Moore 4, Emma Holder 12.
Assists: Bailey Wright 50.
Blocks: Fisher 2, Hardeman 5, Wright 2, Moore 3, Holder 5
Aces: Fisher 1

Back in Barcelona, Coach K looks back, ahead

By Brian Mahoney
Associated Press

BARCELONA, Spain — Mike Krzyzewski held out his arm, showing that just talking about the 1992 Olympics caused goose bumps.

The memories of the music, the celebrations, and of course the Dream Team came back Friday when he began talking about basketball and Barcelona, and the beauty of both that he saw as a U.S. assistant 22 years earlier.

The players on the U.S. team he's coaching now are mostly too young to remember — Anthony Davis and Andre Drummond weren't even born. But they know Michael Jordan, Magic Johnson, Larry Bird and the rest of the Hall of Fame team won its games, and that's what they intend to do at the Basketball World Cup.

"We expect to win gold and that's what the '92 team came here expecting and they got it done, so we've kind of got to follow suit," U.S. guard Stephen Curry said.

"The Americans can't win gold here, since the championship game is scheduled for Madrid. But they can get to the doorstep with three victories, starting Saturday against Mexico in the round of 16.

They will be at full strength, with Kyrie Irving taking part in practice and saying he was ready to play after hurting his lower back in a fall late in the Americans' 95-71 victory over Ukraine on Thursday in Bilbao.

The team arrived in Barcelona later Thursday and began making its way through the city Friday, just much more quietly than the Dream Team.

"That was like the Beatles or the Rolling Stones, whatever, it was a rock group, and that was a moment in time," Krzyzewski said. "It was just a moment in time, and what a beautiful city to have that moment in time, but Barcelona."

The 1992 Olympics were the first when NBA players could be used, bringing unprecedented attention to the basketball tournament that was held at nearby Badalona. The Americans were never challenged but nobody cared, as just a chance to see the players was good enough.

And for Krzyzewski, the games aren't the first thing that comes to mind, anyway.

"Whenever I think of Barcelona, I always think of opening ceremonies and the opera singing, when they sang 'Barcelona.' I get chills right now thinking of it," Krzyzewski said. "They hit those notes and you say, 'Whoa, how good is this? It can't be any better than this. And that kind of mirrored the celebration of basketball at the same time."

The Americans should see more of a challenge during this trip to Barcelona. They are the youngest U.S. team since the Dream Team's debut, averaging just over 24 years old. And where basketball's biggest stars signed right up for the chance to play together in 1992, this team had enough guys decline to leave a team with some weaknesses.

Mexico probably isn't good enough to exploit them, but the surprising FIBA Americas champions have some NBA talent in Gustavo Ayon, whose season was cut short last year with Atlanta because of a shoulder injury, and Brooklyn Nets point guard Jorge Gutierrez.

Lithuania and Slovenia loom as possible opponents later during the Americans' weeklong stay in Barcelona. The Americans might need to beat both to make sure the U.S. once again leaves this city unbeaten.

"You think like, 22 years ago, Dream Team first came through here and won a gold and set up hopefully a longstanding U.S. dominance in the basketball world, so definitely special," Curry said of playing here. "Never been here before, so kind of taking it all in and enjoying the opportunity to play in this arena and hopefully we'll keep the mission going for another gold ourselves."

Kyle Busch never trails in victory at Richmond

By Hank Kurz Jr.
Associated Press

RICHMOND, Va. — Kyle Busch led from start to finish, usually by plenty, and ended an eight-race winless streak in the NASCAR Nationwide Series on Friday night with his fifth career victory at Richmond International Raceway.

Busch started on the pole, routinely built leads of several seconds and was never really challenged.

It was the second time in Busch's career that he led a race in the series from start to finish. He also was the last person to have done it, the first time coming in Phoenix in February 2011.

"Good car, good decisions and good executing there tonight," Busch said in Victory Lane.

Kevin Harvick appeared to be closing in on him with about 40 laps to go, then began to fade again.

The sixth caution bunched the field for a restart with 18 laps to go, and Busch again made quick work of his competition, cruising to his record-extending 67th victory in the series. He won by 1.323 seconds.

It was the fourth victory of the season for Busch, but first since May 31 at Dover. He has finished second four times since, including two weeks ago at Bristol when he led 161 of 300 laps, but Ryan Blaney beat him on a restart with six laps to go.

VIRGINIA 529 COLLEGE SAVINGS 250 RESULTS

Friday
At Richmond International Raceway
Richmond, Va.
Lap length: .75 miles
(Start position in parentheses)
1. (1) Kyle Busch, Toyota, 250 laps, 150 rating, 0 points, $47,100.
2. (3) Chase Elliott, Chevrolet, 250, 118.8, 42, $36,050.
3. (15) Kevin Harvick, Chevrolet, 250, 119, 0, $22,025.
4. (2) Ryan Blaney, Ford, 250, 118.4, 0, $27,650.
5. (5) Brian Scott, Chevrolet, 250, 102.9, 39, $25,000.
6. (17) Regan Smith, Chevrolet, 250, 98.2, 38, $23,950.
7. (12) Dakoda Armstrong, Ford, 250, 93, 37, $24,525.
8. (16) Elliott Sadler, Toyota, 250, 104.6, 36, $22,595.
9. (8) Ty Dillon, Chevrolet, 250, 94.7, 35, $21,350.
10. (14) Chris Buescher, Ford, 250, 88.2, 34, $23,025.
11. (10) Dylan Kwasniewski, Chevrolet, 250, 83.8, 33, $21,650.
12. (6) Matt Kenseth, Toyota, 250, 104, 0, $15,575.
13. (4) Kyle Larson, Chevrolet, 250, 95.4, 0, $15,525.
14. (11) Landon Cassill, Chevrolet, 250, 83, 30, $21,475.
15. (9) Trevor Bayne, Ford, 250, 78.3, 29, $22,275.
16. (13) Ryan Reed, Ford, 250, 76.6, 28, $21,350.
17. (19) Cale Conley, Chevrolet, 249, 72.1, 0, $21,275.
18. (7) Brendan Gaughan, Chevrolet, 249, 76.6, 26, $21,225.
19. (20) James Buescher, Toyota, 248, 66.1, 25, $21,175.
20. (18) Mike Bliss, Toyota, 248, 66.6, 24, $15,825.
21. (23) Jeremy Clements, Chevrolet, 248, 67.7, 23, $21,075.
22. (27) Kelly Admiraal, Toyota, 247, 55.6, 22, $14,945.
23. (34) Ryan Step, Chevrolet, 247, 57.8, 21, $20,890.
24. (29) Ryan Ellis, Dodge, 247, 56.6, 20, $20,720.
25. (32) Will Kimmel, Toyota, 247, 50.8, 19, $21,170.
26. (37) Matt Dibenedetto, Chevrolet, 246, 45.1, 18, $20,570.
27. (33) Hermie Sadler, Toyota, 245, 40.2, 17, $20,520.
28. (26) Joey Gase, Chevrolet, 245, 41.9, 16, $20,370.
29. (36) Cody Ware, Chevrolet, 242, 34.7, 15, $20,320.
30. (24) Jeff Green, Toyota, 192, 58.1, 14, $20,520.
31. (25) J.J. Yeley, Dodge, brakes, 120, 52.3, 13, $20,195.
32. (21) Jeffrey Earnhardt, Chevrolet, accident, 90, 56.3, 12, $20,080.
33. (30) Josh Richards, Ford, oil line, 79, 35.5, 11, $20,015.
34. (35) Chad Boat, Chevrolet, accident, 71, 40.4, 10, $19,950.
35. (28) John Jackson, Chevrolet, brakes, 34, 33.2, 9, $13,907.
36. (30) Morgan Shepherd, Chevrolet, transmission, 19, 39.4, 8, $12,880.
37. (22) Jamie Dick, Chevrolet, accident, 5, 33.6, 7, $18,820.

38. (29) Blake Koch, Toyota, vibration, 4, 31.9, 6, $12,741.
39. (40) Matt Frahm, Chevrolet, rear gear, 3, 30.2, 5, $12,620.
40. (31) Kevin Lepage, Dodge, accident, 2, 28.7, 4, $18,580.

Race Statistics
Average Speed of Race Winner: 92.835 mph.
Time of Race: 2 hours, 1 minute, 11 seconds.
Margin of Victory: 1.323 seconds.
Caution Flags: 6 for 36 laps.
Lead Changes: 0 among 1 driver.
Lap Leaders: K.Busch 1-250.
Leaders Summary (Drive; Times Led, Laps Led): K.Busch, 1 time for 250 laps.
Top 10 in Points: 1. C.Elliott, 916; 2. R.Smith, 897; 3. T.Dillon, 874; 4. E.Sadler, 862; 5. B.Scott, 859; 6. T.Bayne, 832; 7. C.Buescher, 747; 8. B.Gaughan, 720; 9. R.Reed, 686; 10 J.Buescher, 671.

NASCAR Driver Rating Formula
A maximum of 150 points can be attained in a race.
The formula combines the following categories: Wins, Finishes, Top-15 Finishes, Average Running Position While on Lead Lap, Average Speed Under Green, Fastest Lap, Led Most Laps, Lead-Lap Finish.

BILL'S BOTTLE SHOP #2
• LIQUOR • BEER • WINE
Great Selection of Wines!
OPEN:
10:00 A.M.-
9:00 P.M.
(MONDAY-SATURDAY)
2601 N. Midland Dr.,
Midland, TX 79707
432-689-8944

Trinity's Peyton Harrington gets away from the Rankin defense as he returns the opening kickoff for a touchdown Friday night at Red Devil Stadium in Rankin. *Tim Fischer/Reporter-Telegram*

AREA HIGH SCHOOL FOOTBALL ROUNDUP

Odessa High 42 Lub. Coronado 38

LUBBOCK — Sebastian Galindo broke Odessa High's single-game rushing record with 392 rushing yards on 42 carries and three touchdowns as Odessa rallied to defeat Coronado 42-38.

Nick Adams struggled early throwing three interceptions allowing Coronado to jump out to a 31-7 lead. Galindo's touchdowns of 75, 42, and 23 yards combined with Adams touchdown runs of 6, 4, and 31 yards allowed the Bronchos to overcome the turnovers and rally for the win.

Odessa (2-0) returns to Ratliff Stadium on Sept. 12 to play Amarillo Tascosa.

Lubbock Coronado (0-2) hosts San Angelo Lakeview on Sept. 12

ODESSA HIGH 42, LUBBOCK CORONADO 38

Odessa High	7	14	14	7	—42
Lubbock Coronado	24	7	7	0	—38

Abilene High 38 SA Warren 7

SAN ANTONIO — Abram Smith rushed for 226 yards and four touchdowns as Abilene improved to 2-0 with a 38-7 win at San Antonio Warren.

Smith's four touchdowns were a small part of the 396 yards Abilene compiled on the ground. Smith's 19-yard touchdown scramble gave Abilene an early 14-0 and proved to be the game winner.

Defensively the Eagles held Warren to 48 rushing yards while intercepting the ball twice and forcing four fumbles, one of which they recovered.

Abilene returns to P.E. Shotwell Stadium Sept. 12 to play Abilene Cooper.

Warren heads across town to Heroes Stadium Sept. 12 to face San Antonio Reagan.

ABILENE HIGH 38, SA WARREN 7

Abilene High	14	7	17	0	— 38
SA Warren	0	0	7	0	— 7

First Quarter

AHS — Derek Scott 63 run (Oscar Hernandez kick), 9:53

AHS — Abram Smith 19 run (Hernandez kick), 3:15

Second Quarter

AHS — A.Smith 40 run (Hernandez kick), 7:13

Third Quarter

AHS — A.Smith 73 run (Hernandez kick), 11:11

AHS — A.Smith 11 run (Hernandez kick), 8:00

AHS — Hernandez 42 FG, 5:18

WAR — Aedric Robinson 13 pass from Christopher Casias (Jordan Gould kick), 1:59

	AHS	WAR
First downs	21	14
Rushes-Yards	4-396	31-48
Passing	217	271
Comp-Att-Int	14-20-2	18-31-2
Punts	3-46.0	7-38.7
Fumbles-Lost	1-0	4-1
Penalties-Yards	6-55	9-65

Individual Statistics

RUSHING — Abilene High, Abram Smith 17-226, Joe Williams 15-86, Derek Scott 9-84, Warren, Aedric Robinson 12-67, Christian Cortez 6-14, Christopher Casias 9-(minus 4), Jeremy Garcia 4-(minus 19).

PASSING — Abilene High, Derek Scott 13-19-2—217, Jakson Talley 1-1-0—5. Warren, Christopher Casias 18-27-2—253, Jeremy Garcia 2-4-0—18.

RECEIVING — Abilene High, Reese Childress 5-64, Abram Smith 4-36, Trey Dennis 3-48, Conner Nichols 1-64, Joe Williams 1-5. Warren, Demionte Butler 10-111, Jeremy Garcia 3-102, Dennis Houston 3-44, Aedric Robinson 2-14.

Big Spring 33 Monahans 32

MONAHANS — Preston Alexander scored three touchdowns to lead Big Spring to a close non-district victory over Monahans at Estes Memorial Stadium.

Quarterback Tobyn Tannehill added 172 yards rushing and threw a touchdown pass to Dee Parker.

After Monahans (1-1) scored with 43 seconds left in the first half to take a 20-19 lead, Alexander gave the Steers (2-0) the 27-20 lead at the break with a 11-yard run and a two-point conversion run.

Nikko Jasso led the Loboes with 144 yards rushing and two touchdowns.

BIG SPRING 33, MONAHANS 32

Big Spring	7	20	6	0	—33
Monahans	7	13	12	0	—32

First Quarter

MON — Nikko Jasso 54 run (Jacob Lair kick), 8:09

BSHS — Preston Alexander 2 run (Tobyn Tannehill kick), 5:52

Second Quarter

BSHS — Alexander 16 run (kick failed), 9:47

MON — Jasso 52 run (kick fail), 7:42

BSHS — Dee Parker 22 pass from Tannehill (kick failed), 3:56

MON — Marcus Montez 19 pass from Quentin Jones (Lair kick), 0:43

BSHS — Alexander 2 run (Alexander run), 0:00

Third Quarter

MON — Lucas Rodriguez 13 pass from Jones (kick blocked), 7:30

BSHS — Hunter Hill 11 run (pass failed), 3:12

MON — Dylan Anderson 11 run (kick failed), 0:08

	BSHS	MON
First Downs	18	17
Rushes-Yds	36-296	30-251
Passing Yds	151	121
Comp.-Att.-Int	9-22-0	6-15-1
Punts-Avg.	2-51.0	5-30.0
Fumbles-lost	1-1	0-0
Penalties-Yds.	13-120	8-8

Individual Leaders

RUSHING — Big Spring, Tannehill 15-172. Alexander 14-88, Hill 9-36; Monahans, Jasso 13-144, Lair 12-41, Anderson 5-56

PASSING — Big Spring, Tannehill 9-21-0—151; Monahans, Jones 6-15-1—121

RECEIVING — Big Spring, Matt Tenez 7-99. Parker 2-44; Monahans, Lair 2-48, Rodriguez 2-41

Rankin 60 Trinity 36

RANKIN — Rankin running back Junior Rodriguez scored three fourth quarter touchdowns to lead the Red Devils to a 50-36 victory against Trinity on Friday night at Red Devil Stadium.

Trinity (1-1) was up 36-31 entering the final quarter as Peter Rodenko caught a 43-yard touchdown pass from Ethan Samuels late in the fourth quarter to give Trinity the lead.

But Rodriguez scored on runs of 7, 25 and 2 yards in the fourth quarter while Rankin's defense shut out Trinity in the final period.

Rodriguez rushed for 187 yards and three touchdowns on the night. Rankin improved to 2-0 with the win.

Trinity will take on defending Six-Man Division II state champion Grandfalls-Royalty on Sept. 12 at Coombes Field, while Rankin will travel to Borden County.

RANKIN 50, TRINITY 36

Trinity	14	14	8	0	—36
Rankin	7	14	8	21	—50

First Quarter

TRIN — Peyton Harrington 50 kickoff return (Landon Lanier kick), 9:51

RAN — Andrew Hutchens 45 pass from Junior Rodriguez (Michael Rodriguez run), 8:08

TRIN — Peter Rodenko 10 pass from Ethan Samuels (kick failed), 3:49

Second Quarter

TRIN — Will Brown 7 pass from Ethan Samuels (Landon Lanier kick), 8:12

RAN — Si Eitum 28 pass from Michael Rodriguez (kick blocked), 6:24

TRIN — Ethan Samuels interception return (kick failed), 1:40

RAN — Hutchens 2 pass from J. Rodriguez (M. Rodriguez kick), 14

Third Quarter

RAN — Si Eaum 1 pass from J. Rodriguez (M Rodriguez kick), 5:16

TRIN — Rodenko 43 pass from Samuels (Preston Ramsey kick), 2:56

Fourth Quarter

RAN — J. Rodriguez 7 run (kick blocked), 8:25

RAN — J. Rodriguez 25 run (M. Rodriguez kick), 6:50

RAN — J. Rodriguez 2 run (Damon Cura pass from M. Rodriguez), 3:57

	TRIN	RHS
First Downs	8	15
Rushes-Yds	9-14	49-316
Passing Yds	227	104
Comp.-Att.-Int	23-42-3	6-14-2
Punts-Avg	2-46.0	3-23.3
Fumbles-lost	2-1	3-1
Penalties-Yds	7-43	7-65

Brownfield 21 Greenwood 6

BROWNFIELD — Greenwood coach Shad Hanna said his team committed eight turnovers on the night in a non-district loss to Brownfield at Cub Stadium on Friday night.

Greenwood fell to 1-1 on the season, while Brownfield improved to 1-1.

No statistics were available at halftime.

The Rangers return to J.M King Memorial Stadium next Friday night to host Shallowater.

Coahoma 38 McCamey 7

COAHOMA — Kyler Franks rushed for two touchdowns and returned a fumble for a third to lead the Bulldogs to a win against McCamey in non-district action Friday night at Bulldog Stadium.

Franks and Joe Melendez led the Bulldogs with rushing touchdowns of 59, 31, 10, and 2 yards. Overall, the Bulldogs compiled 262 yards rushing.

McCamey (0-2) will take on San Angelo TLC at 7:30 p.m. Sept. 12 at Badger Stadium in McCamey. Coahoma (2-0) will travel to Big Lake to play Reagan County Sept. 12 at 7:30 p.m.

COAHOMA 38, MCCAMEY 7

McCamey	0	7	0	0	—7
Coahoma	13	12	13	0	—38

First Quarter

COA — Braston Iden 31 run (Phillip Bacon kick), 2:21

COA — Kyler Franks 59 run (kick failed) 0:12

Second Quarter

MCC — Derek Holguin 11 run (Eric Ibarra kick), 4:44

COA — Joe Melendez 31 run (kick failed) 0:49

COA — Franks 66 fumble return (kick failed) 0:06

Third Quarter

COA — Franks 10 run (kick failed) 11:01

COA — Melendez 2 run (Melendez kick) 0:44

	MHS	CHS
First Downs	10	15
Rushes-Yds	33-148	38-262
Passing Yds.	42	00
Comp.-Att.-Int	3-9-3	1-4-0
Punts-Avg.	5-38.8	3-26.3
Fumbles-lost	4-3	4-1
Penalties-Yds.	11-95	6-50

Stanton 35, Wink 26

WINK — Stanton stormed back in the final nine minutes of the game to overcome a 26-24 deficit.

Stanton's Alex Martinez hauled in a 10-yard pass from K.J. Glaspie to give the Buffaloes a 32-26 lead with 9:10 remaining.

Stanton added a 35-yard field goal by kicker Estevan Chavez with 6:13 left to put the game away.

Wink quarterback rushed for 56 yards on 10 carries, and was 10-of-16 passing for 139 yards and two touchdowns.

Stanton (2-0) travels to Forsan, while Wink (1-1) plays at Plains next Friday.

STANTON 35, WINK 26

Stanton	0	10	14	11	—35
Wink	6	6	8	6	—26

First Quarter

Wink — Garza 1 run (pass failed) 2:12

Second Quarter

Stanton — Estevan Chavez 52 run (Chavez kick) 4:42

Wink — Hardin 12 pass from Augusta (pass failed) 1:55

Stanton — FG Chavez 43, 0:01

Third Quarter

Stanton — Jonathon Tomlinson 36 pass from K.J. Glaspie (Chavez kick) 11:49

Wink — Ortega 11 pass from Augusta (Ortega pass from Augusta), 6:33

Stanton — Glaspie 4 run (Chavez kick) 2:48

Fourth Quarter

Wink — August 3 run (pass failed) 11:50

Stanton — Alex Martinez 10 pass from Glaspie (Chavez pass from Glaspie) 9:10

Stanton — FG Chavez 35, 6:13

	SHS	WHS
First Downs	8	12
Rushes-Yds	16-94	24-105
Passing Yds	96	139
Comp.-Att.-Int	6-12-0	10-16-1
Punts-Avg.	1-35.0	0-00
Fumbles-lost	0-0	2-1
Penalties-Yds.	3-21	4-25

Individual Leaders

RUSHING — Stanton, Chavez 9-84. Wink Augusta 10-56

PASSING — Stanton, Glaspie 6-12-0—96. Wink, Augusta 10-16-1—139

RECEIVING — Stanton Tomlinson 2-52. Wink, Ortega 3-40

Ira 76 Grady 26

IRA — Logan Morris and Austin Cullifer rushed for four touchdowns each as Ira mercy-ruled Grady 76-26 on Friday night.

Grady (0-1) returns home Sept. 12 to play Kingdom Prep Academy at Tunnell Field in Lenorah.

Ira (2-0) remains home Sept. 12 and will take on Ropes at Bulldog Stadium.

IRA 76, GRADY 26

Grady	0	26	0	0	—26
Ira	24	32	14	6	—76

Garden City 75 Eden 14

GARDEN CITY — Garden City stayed undefeated on the season after dominating Eden 75-14. The game was called at halftime because of the mercy rule. No statistics were available.

Garden City is 2-0 on the season and will take on rival Sterling City on the road at Sept. 12.

STATEWIDE SCORES

CLASS 6A

Abilene 38, SA Northside Warren 7
Allen 58, Dutch Fork, S.C. 63
Amarillo 35, WF Rider 20
Austin Akins 32, Austin Reagan 19
Austin Bowie 40, SA Madison 14
Austin High 42, Dripping Springs 30
Austin Westlake 49, Temple 49
Baytown Sterling 61, Baytown Goose Creek 40
Beaumont West Brook 42, Beaumont Ozen 21
Brownsville Hanna 33, Mission 14
Canyon 47, Roswell, N.M. 0
CC Carroll 43, Gregory-Portland 22
CC Kingsville, CC Moody 6
CC Ray 34, CC Miller 14
Cedar Hill 48, Arlington Bowie 30
Cibolo Steele 62, Laredo United South 2
Colleyville Heritage 35, Grapevine 0
Dallas Highland Park 48, Pulaski Academy, Ark. 42
Dallas Jesuit 42, Plano East 35
Dallas Skyline 53, Arlington Martin 49
Dallas White 21, North Garland 19
Deer Park 41, Cuero Navidad Christian 0
Del Valle 27, Cleveland, N.M. 7
Denton Guyer 45, Ennis 42
Denton Ryan 27, Lewisville Hebron 21
DeSoto 54, Eastern Christian, Md. 34
EP Coronado 46, Midland Lee 32
EP El Dorado 42, Wolfforth Frenship 29
Fort Bend Clements 48, Alvin 45
Friendswood 38, Richmond George Ranch 35
Garland Lakeview Centennial 50, Richardson 14
Grand Prairie 35, Irving 31
Houston Jersey Village 15, Katy Cinco Ranch 14
Houston Reagan 44, Hempstead 7
Katy Seven Lakes 51, Fort Bend Austin 6
Keller Central 38, Arlington Lamar 31
Keller Fossil Ridge 38, Mansfield Lake Ridge 21
Killeen Ellison 33, Bryan Rudder 13
Killeen Harker Heights 34, Round Rock Stony Point 33
Klein Oak 37, Cypress-Creek 11
La Joya 33, Donna North 16
La Joya Palmview 35, PSJA Southwest 28
Lake Travis 47, Copperas Cove 16
League City Clear Springs 41, Pasadena Dobie 20
Lewisville Flower Mound 19, Keller 17
Lewisville Marcus 39, Arlington 17
Los Fresnos 35, Edcouch-Elsa 31
Lubbock Monterey 19, Hereford 0
Manvel 42, Galena Park North Shore 17
McAllen 32, Edinburg 6
McAllen Memorial 69, Edinburg Economedes 38
McKinney Boyd 28, Coppell 21
Mesquite Horn 27, Duncanville 22
Midland 34, EP Montwood 21
Montgomery 68, Aldine MacArthur 6
New Braunfels 42, Seguin 21
North Crowley 22, Saginaw 21
Odessa 42, Lubbock Coronado 38
Pearland 34, Houston Memorial 3
Pflugerville 27, Leander 14
Pflugerville Hendrickson 49, Belton 21
Plano 34, Irving MacArthur 20
Plano West 63, Garland Sachse 49
Port Arthur Memorial 17, Beaumont Central 14
Richardson Pearce 49, South Garland 42
Round Rock Cedar Ridge 30, SA Johnson 19
Round Rock McNeil 17, Del Valle 10
SA Churchill 42, SA Wagner 4
SA East Central 21, New Braunfels Canyon 6
SA Lee 56, SA Jefferson 10
SA Northeast Jaguars 27, Converse Judson 14
SA Northwest O'Connor 34, SA Alamo Heights 24
SA Reagan 42, Harlingen 0
SA Southwest 35, SA Northeast Taft 18
South Grand Prairie 45, Dallas South Oak Cliff 38
Weatherford 28, Irving Nimitz 27
Weslaco 14, Donna 13

CLASS 5A

Alice 24, Kingsville King 0
Arlington Seguin 28, Carrollton Smith 3
Austin Vandegrift 35, Abilene Cooper 21
Azle 48, Red Oak 6
Barbers Hill 29, Little Cypress-Mauriceville 14
Brownsville Porter 31, Brownsville Lopez 7
Bryan 35, Conroe 29
Burleson Centennial 28, FW Crowley Trail 21
Cuero 32, EP Eastwood 22
Canyon Randall 35, Lubbock Cooper 28
Cedar Park 33, Leander Rouse 14
Cedar Park Vista Ridge 23, Austin LBJ 19
College Station 35, Waco 3
Crosby 38, Angleton 15
Crowley 40, Mansfield Legacy 37
Dallas Conrad 20, Dallas Molina 0
Dallas Wilson 39, FW Eastern Hills 7
Dayton 41, Nederland 22
Denton 48, Granbury 28
Eagle Pass Winn 30, Camzo Springs 13
Elgin 45, Bastrop 34
EP Andress 51, EP Bel Air 14
EP Chapin 56, Clint Horizon 7
EP Jefferson 24, EP Riverside 23
EP Parkland 27, El Paso 20
EP Ysleta 50, San Elizario 21
Everman 61, FW Southwest 12
Floresville 42, SA Edison 14
Forney 41, Dallas Samuel 0
Fort Bend Ridge Point 12, Fort Bend Hightower 0
Frisco Heritage 29, Carrollton Creekview 10
Frisco Liberty 28, McKinney 0
Frisco Wakeland 56, Lucas Lovejoy 42
FW Arlington Heights 36, Princeton 7
FW Dunbar 58, FW Wyatt 20
Georgetown 49, Buda Hays 40
Georgetown East View 51, Waco University 14
Greenville 27, Royse City 24
Huntsville 51, Humble Kingwood Park 49
Hutto 38, Waco La Vega 14
Jacksonville 49, Palestine 14
Kerrville Tivy 41, CC Calallen 37
Lake Dallas 56, Frisco Centennial 35
Lancaster 33, FW Nolan 17
Lewisville The Colony 22, Corsicana 15
Luffkin 43, Tyler Lee 19
Manor 26, Killeen Shoemaker 18
Mansfield Summit 47, N. Richland Hills Birdville 27
Mansfield Timberview 20, Midlothian 13
Marshall 50, Crandall 15
Mercedes 39, McAllen Rowe 12
Mesquite Poteet 55, Wylie East 41
Mission Sharyland 28, Laredo United 23
Nacogdoches 37, Hallsville 36
PSJA 18, PSJA Memorial 14
Richmond Foster 41, A&M Consolidated 21
SA Burbank 38, SA Kennedy 33
SA Southside 15, SA Houston 14
Somerset 40, SA Harlandale 15
Sulphur Springs 41, Sherman 0
Terrell 20, FW Halloon 6
Texas City 30, La Marque 21
Tomball Memorial 14, Galena Park 0
Tyler 41, Longview 25
Victoria West 52, SA McCollum 6
Waller 17, Rosenberg Lamar 7
West Mesquite 60, Wylie 7
Whitehouse 52, Tyler Chapel Hill 42
Wichita Falls 16, Amarillo Tascosa 13

CLASS 4A

Abilene Wylie 40, Burnet 16
Argyle 42, Denison 35
Athens 42, Diboll 7
Atlanta 28, Henderson 24
Bandera 40, Ingram Moore 7
Beeville Jones 45, Ingleside 34
Big Spring 33, Monahans 32
Borger 19, Dalhart 6
Bridgeport 56, Boyd 48, 4OT
Bullard 51, Brownsboro 16
Burkburnett 41, Aubrey 28
Bushland 40, Littlefield 20
Caldwell 42, Hearne 0
Canton 46, Mabank 17
Carthage 22, Lindale 13
CC West Oso 21, Bishop 13
Celina 46, Dallas Adams 14
Clint 33, EP Austin 14
Coldspring-Oakhurst 32, Silsbee 7
Cuero 33, Gonzales 0
Dallas Pinkston 52, Dallas Roosevelt 13
Devine 34, SA Brackenridge 28
El Campo 49, Fort Bend Willowridge 7
Fabens 42, Chaparral, N.M. 21
Fairfield 42, Kaufman 28
Fredericksburg 48, Austin William Travis 35
Geronimo Navarro 39, Luling 0
Giddings 34, Winterboro 31
Gilmer 68, Longview Pine Tree 20
Gladewater 77, Pittsburg 14
Godley 41, FW Trimble Tech 17
Graham 40, Brownwood 15
Hamshire-Fannett 38, Anahuac 0
Houston Furr 21, Houston Davis 20
Houston King 58, Magnolia 3
Houston Worthing 40, Houston Sharpstown 20
Huffman Hargrave 34, New Caney 11
Iowa Park 38, Cache, Okla. 12
Jasper 35, Vidor 21
Kennedale 47, Gainesville 7
La Feria 51, Santa Rosa 0
La Grange 29, Columbus 6
La Vernia 35, Port Lavaca Calhoun 7
Liberty Hill 49, Brenham 47
Llano 41, Bangs 21
Lubbock Estacado 18, Dumas 13
Lytle 42, Natalia 20
Navasota 66, Houston Yates 13
Orange Grove 28, CC Tuloso-Midway 21
Pampa 49, Elk City, Okla. 42, 2OT
Paris 31, Melissa 10
Perle North Lamar 35, Whitesboro 27
Pearsall 58, SA Memorial 34
Perryton 16, Childress 7
Pleasanton 15, SA Lanier 6
Port Isabel 36, Rio Grande City 27
Raymondville 33, Rio Grande City Grulla 7
Rio Hondo 41, La Joya Juarez-Lincoln 13
Robinson 25, Lorena 18
Robstown 28, Poteet 6
Rockport-Fulton 65, Sinton 53
Rusk 48, Crockett 42
Sanger 57, Plainview, Okla. 31
Shepherd 38, Kountze 18
Snyder 64, Slaton 10
Spur Lake Pasture-Jefferson 42, Beaumont Kelly 0
Splendora 38, San Augustine 21
Stafford 14, Bellville 9
Stephenville 48, Gatesville 6
Sweetwater 32, Muleshoe 27
Texarkana Liberty-Eylau 43, Mount Pleasant 7
Van 48, Longview Spring Hill 7
Waco Connally 40, China Spring 36West Orange-Stark 33, Port Neches-Groves 27, OT
Wharton 65, Westside 0
Wills Point 49, Ferris 21
Yoakum 34, Hallettsville 21
Zapata 34, Pharr Valley View 28

CLASS 3A

Alba-Golden 37, Hawkins 13
Amarillo Highland Park 18, Amarillo River Road 14
Aransas Pass 38, Edna 20
Arp 18, Hughes Springs 14
Bandera 41, Comfort 0
Blooming Grove 47, Dallas Life Oak Cliff 12
Boling 43, Altair Rice 34
Bowie 41, Gainesville 35
Brady 40, Balmorhea 13
Breckenridge 42, Jacksboro 19
Brock 47, Early 6
Buffalo 71, Somerville 6
Buna 42, Center 32
Callisburg 31, Ponder 22
Cameron Yoe 47, Lexington 13
Cisco 33, Weil 27
Clifton 61, Rosebud-Lott 0
Coahoma 35, McCamey 7
Coleman 50, Hamlin 14
Colorado City 35, Crane 14
Cooper 21, Emory Rains 7
Corrigan-Camden 54, Groveton 12
Denver City 36, Seniora 29
Deweyville 25, Warren 16
East Bernard 27, Houston Christian 7
East Chambers 31, Cleveland Tarkington 7
Eastland 29, Clyde 26
Edgewood 55, Clarksville 6
Farmersville 42, Nevada Community 34
Fischer Canyon Lake 43, Smithville 14
Franklin 59, Madisonville 31
Frankston 29, Gladewater Sabine 23
George West 27, Freer 13
Goliad 43, Odem 7
Grandview 56, WF Hirschi 27
Gunter 28, Pottsboro 26
Hardin 15, Huntington 14
Hebbronville 28, San Diego 24
Henrietta 20, Paradise 13
Hidalgo 47, Progreso 13
Holliday 35, Windthorst 20
Idalou 31, Seminole 6
Jarrell 29, Florence 26
Jefferson 14, Elysian Fields 7
Jewett Leon 34, Elkhart 14
Karnes City 13, Marion 7
Kermit 28, Pecos 22
Kirbyville 42, Orangefield 27
Lone Oak 34, Caddo Mills 27
Lubbock Roosevelt 40, Dimmitt 7
Malakoff 38, Dangerfield 14
McGregor 37, Martin 8
New Boston 17, Texarkana Pleasant Grove 14
Newton 45, Bridge City 14
Petacos 30, Bloomington 14
Palestine Westwood 49, Big Sandy Harmony Gilmer 16
Palmer 29, FW Southwest Christian 14
Pattonville Prairiland 14, Queen City 12
Pilot Point 49, Anna 21
Post 46, Tahoka 0
Poth 12, Falls City 7
Red Oak Life 56, Itasca 0
Rice 41, Frost 13
Rockdale 24, Taylor 21
SA Cole 33, SA St Anthony 6
Santa Gertrudis Academy 41, Falfurrias 26
Scurry-Rosser 49, Kemp 14
Shallowater 35, Levelland 32
Skidmore-Tynan 39, Woodsboro 34
Stanton 35, Wink 26
Sunnyvale 51, Eustace 40
Taft 43, Lake 0
Teague 61, Mexia 32
Troy 36, Hillsboro 21
Van Alstyne 35, Bonham 16
Van Vleck 38, Schulenburg 11
Wallis Brazos 25, Ganado 21
Waskom 63, Omaha Pewitt 12
West 42, Salado 6
WF City View 74, Archer City 28
White Oak 56, Mount Vernon 6
Whitewright 49, Paris Chisum 48
Winnsboro 30, Mineola 27
Winona 48, Grand Saline 42
Woodville 32, Joaquin 14

CLASS 2A

Abernathy 35, Friona 7
Aqua Dulce 19, CC John Paul 12
Albany 6, Dublin 0
Alto 56, Troup 34
Anderson-Shiro 28, Milano 14
Anson 15, Merkel 0
Axtell 28, Bruceville-Eddy 21
Beckville 49, Grapeland 16
Big Sandy 38, Bogata Rivercrest 14
Booker 49, Texhoma, Okla. 13
Bosqueville 21, Hubbard 16
Bovina 18, Smyer 12
Bremond 54, Thorndale 28
Brum 53, Monte Alto 7
Burton 22, Chalton 13
Canadian 43, Memphis 6
CC London 39, Pharr Oratory 7
Center Point 46, SA Texas Military 32
Centerville 51, Trinity 35
Charlotte 48, SA St Gerard 12
Crawford 34, Hico 13
Crosbyton 39, Farwell 20
Cumby 38, Honey Grove 6
Cushing 53, Wortham 0
Electra 41, Frederick, Okla. 16
Eastlake 34, Magnolia Legacy 14
Fatima 38, Hallettsville Sacred Heart 6
Forsan 57, Rankin 7
Goldthwaite 40, Tuscola Jim Ned 26
Gruver 28, Boys Ranch 0
Hamlin 49, Roscoe 21
Hankins 28, Timpson 18
Haskell 59, Ranger 16
Holland 47, Granger 14
Hull Daisetta 50, Burkeville 22
Iraan 35, Ozona 25
Johnson City 40, San Marcos Baptist Academy 7
Kenedy 13, Stockdale 6
La Pryor 14, Brackett 13
Lockney 34, Shamrock 20
Louise 52, Pettus 0
Lovelady 21, New Waverly 12
Malakoff Cross Roads 55, Dawson 26
Marfi 60, Normangee 8
Marion 55, De Leon 7
Menard 27, Baird 6
Moody 26, Hamilton 20
Muenster 61, Nocona 19
New Deal 30, Lamesa 14
Petrolia 49, Olney 14
Pineland West Sabine 29, Hemphill 20
Price Carlisle 25, Mount Enterprise 21
Quanah 48, Seymour 28
Reilis 15, Lubbock Christian 12
Refugio 56, Mathis 13
Riesel 41, Meridian 25
Sabinal 50, Ben Bolt 18
Santo 34, Rio Vista 10
Saratoga West Hardin 30, Cornerstone 13
Seagraves 44, Floydada 0
Shellbyville 31, Garrison 22
Shiner 46, Victoria St. Joseph 0
Springlake-Earth 20, Clarendon 13
Stamford 41, Munday 14
Sudan 21, Hale Center 12
Sundown 28, Olton 0
Tenaha 21, Bullard Brook Hill 15
Thrall 45, Bartlett 8
Three Rivers 29, Nixon-Smiley 14
Tolar 41, Comanche 27
Trenton 34, Fruitvale 2
Valley Mills 56, Gorman 0
Vega 28, Stinnett West Texas 6
Weimar 40, Vanderbilt Industrial 15
Winters 19, Christoval 18

CLASS 1A

Ackerly Sands 60, Veribest 14
Aquilla 62, Covington 0
Balmorhea 52, Fort Davis 6
Blum 86, Granbury North Central 0
Borden County 72, Leaders Avoca 22
Calvert 51, Dallas Covenant 6
Chillicothe 64, Aspermont 47
Cotton Center 27, Afton Patton Springs 19
Cranfills Gap 49, Moran 0
Crowell 54, Anton 8
Garden City 75, Eden 14
Gordon 28, Roscoe Highland 22
Grandfalls-Royalty 54, Fort Hancock 6
Guthrie 50, Newcastle 0
Happy 54, Whitface 6
Haskell Paint Creek 60, Benjamin 33
High Island 56, Katy Faith West 48
Imperial Buena Vista 52, Lorraine 6
Ira 76, Lenorah Grady 26
Iredell 59, Bynum 14
Jonesboro 69, Buckholts 19
Knox City 47, Water Valley 24
Kress 36, Silverton 18
Lamesa Klondike 40, Rotan 23
Lefors 53, Hedley 27
Marfa 53, Sanderson 8
Meadow 38, Petersburg 0
Miami 52, Briscoe Fort Elliott 7
Milford 66, Saint Jo 20
Oglesby 50, Gholson 0
Ransom 50, Midland Trinity 36
Richland Springs 77, Lometa 8
Robert Lee 66, Paint Rock 16
Santa Anna 44, Mullin 38
Sierra Blanca 65, EP Home School 16
Sterling City 76, Zephyr 26
Strawn 80, Rochelle 60
Valera Panther Creek 100, Trent 66
Whitharral 49, Lazbuddie 0
Woodson 62, Vernon Northside 0

PRIVATE SCHOOLS

Addison Trinity 65, FW All Saints 38
Alvin Living Stones 54, Conroe Covenant 26
Argyle Liberty Christian 54, Springtown 20
Arlington Oakridge 17, Cedar Hill Trinity 0
Austin Regents 32, Austin St. Stephen 28
Austin St. Michael 28, Austin Hyde Park 14
Bellaire Episcopal 50, Brookshire Rosa 7
Boerne Geneva 76, Abilene Christian 31
Brownsville St. Joseph 38, Lyford 27
Bryan Allen Academy 48, Houston Mt. Carmel 0
Bryan Brazos Christian 23, Brock 19
Bulverde Bracken 51, Christian Academy of SA 6
Cedar Park Summit 44, Waco Vanguard 35
Colleyville Covenant 42, Dallas Shelton 0
Dallas Episcopal 34, Dallas St. Mark 14
EP Cathedral 27, Tornillo 14
Frisco Legacy Christian 37, Cayuga 26
FW Country Day 34, Austin St. Andrew's 6
FW Temple Christian 47, Dallas Gateway 18
FW Trinity Valley 48, Arlington Pantego Christian 14
Harlingen Marine Military 51, Banquete 14
Houston Kinkaid 42, Bay City 14
Houston Lutheran South 49, Katy Pope John 0
Houston Second Baptist 38, Houston St. John's 14
Houston St. Pius X 17, Sealy 14
Irving Cistercian 56, Plano John Paul II 41
Kerrville Our Lady of the Hills 50, SA Winston 0
SA Central Catholic 7, SA South San Antonio 0
Seguin Lifegate 46, Austin Veritas 36
Shiner St. Paul 48, Bryan St. Joseph 0
St. Mary's Hall 41, Austin Lanier 6
Temple Central Texas 53, Tribe Consolidated 21
Tomball Concordia 62, Hou. Northland Christian 33
Tyler All Saints 33, Overton 13
Tyler Gorman 50, Quitman 9
Tyler Grace Community 52, New Diana 20
Uvalde 42, SA Highlands 29
Waco Reicher 13, Austin St. Dominic 6
WF Christian 59, Bowie Gold-Burg 14
WF Notre Dame 40, Bryson 18

TODAY'S GAMES

MISSION VETERANS MEMORIAL AT ODESSA PERMIAN

When/where: 2 p.m. Ratliff Stadium, Odessa

On the air: KMCM (96.9 FM)

Records: Permian 1-0, Mission Memorial 1-0

Last game: Odessa Permian 35, McAllen 7; Mission Memorial 14, Mission 7

Last meeting: First meeting between the two schools

Weather forecast: A game-time temperature of around 87 degrees is expected with a 40 percent of scattered thunderstorms.

Three things you need to know:

■ The Panthers will take on another team from South Texas today, in Mission Memorial, a newer school in Mission. Permian beat McAllen in Converse on Saturday. Permian will play a second game of the season at 1-0 for the first time since 2008. Until Saturday's win against McAllen, the Panthers were 0-5 in their season openers.

■ Permian relied on its running game and defense last week against McAllen. Brandon Bailey rushed for 155 yards on 16 carries and had two touchdowns. Permian had some struggles throwing the ball as quarterback Heath Wood was 4-of-10 for 98 yards and one touchdown.

■ The Patriots won a defensive slugfest last week against Mission. Veterans Memorial scored a fourth quarter touchdown and converted a two-point conversion for the victory. Quarterback Santos Villarreal threw for 295 yards and touchdown in the victory. The Patriots defense held Mission to 167 total yards.

Next: Odessa Permian at El Paso Americas, 8 p.m. Friday, Sept. 12; Mission Memorial at La Joya Juarez-Lincoln, 7:30 p.m. Friday, Sept. 12

SAN ANGELO CENTRAL AT TROPHY CLUB BYRON NELSON

When/Where: 11 a.m. AT&T Stadium, Arlington

On the air: KDXY (94.7 FM) San Angelo

Records: San Angelo Central 3-0, Byron Nelson 1-0

Last Game: San Angelo Central 36, Del Rio 0; Trophy Club Byron Nelson 42, Flower Mound 35

Weather Forecast: Game is indoors

Three things you need to know:

■ The Bobcats defense surrendered 65 yards last week in a 36-0 win over Del Rio. Central head coach Brent Davis said his team played really well defensively and needs to help carry the team as a new-look offense adjusts early in the year.

■ Byron Nelson running back Courtney Miles ran for 300 yards and five total touchdowns in Byron Nelson's season-opening win over Flower Mound. The running back also added 84 yards receiving to his impressive stat line. Davis said Nelson's offensive line is big and physical, and will provide a great challenge for his defense.

■ This is the first time the Bobcats have played at AT&T stadium. Davis said playing where the Cowboys play with the professional environment is a great opportunity for his program, the players and the fans.

Next: San Angelo Central vs. El Paso Franklin, 8 p.m., Friday, Sept. 12; Byron Nelson at Birdville, 7:30 p.m., Friday, Sept. 12.

ANDREWS VS. LUBBOCK HIGH

When/where: 2 p.m., Lowrey Field, Lubbock

On the air: KACT FM (105.5), KACT AM (1360), Andrews

Records: Andrews 1-0; Lubbock High 0-1

Last game: Andrews 29, San Angelo Lake View 28, OT; Sweetwater 66, Lubbock High 35

Last meeting: Lubbock High defeated Andrews 59-47 last year and leads the series 3-2-1.

Weather forecast: Game time temperature around 72 with an 80 percent chance of rain.

Three things you need to know:

■ The Mustangs escaped with an overtime victory when Caleb O'Connor scored on a 25-yard pass from Jase Hammack and then Hammack threw to Torey Keily for the two-point conversion. Andrews was forced to go for two after kicker Braden Grimsley started cramping up a few plays earlier. Hammack finished with 286 yards passing and two touchdowns.

■ Sweetwater out-gained Lubbock 503-374 and built a 54-21 halftime lead

REBELS

From 1B

Monzon engineered an offense that had 211 yards rushing along with his 275 passing. He also connected on touchdown passes of 44, 72 and 23 yards.

Late in the third and early in the fourth quarter, Coronado used its running game to churn clock and put the game away. Coronado put together an impressive 14-play, 89-yard drive that ended in a Monzon 1-yard touchdown run with 7:08 in the fourth quarter to put them up 46-32.

About the only thing the Thunderbirds struggled with were their special teams, as they missed three extra points, including one after that touchdown. But Coronado's 14-point lead at that time was more than Lee could overcome.

"We gave up big pass plays off play action, and they made a lot of plays," Morton said. "Their quarterback operated at a very high level and made a lot of good decisions."

Coronado not only found some holes in Lee's defense in the first two quarters but also took advantage of some Lee miscues to take a 28-24 halftime lead.

The Thunderbirds built a 20-7 lead early in the second quarter as Monzon connected with Josiah Moreno on a 46-yard strike at the 10:39 mark. After that touchdown, the Thunderbirds recovered a pooch kick and needed four plays to extend their lead. Monzon scored on a 1-yard run for the 13-point lead.

Lee battled to get back into the game by scoring on its final three possessions of the half. Juwan Lee caught a 21-yard TD pass from Jon Schwalbach. Dobbins rumbled for a 42-yard TD and Zac Barden connected on a 27-yard field goal as time expired in the second quarter. The Lee offense also had three turnovers, two interceptions and one fumble.

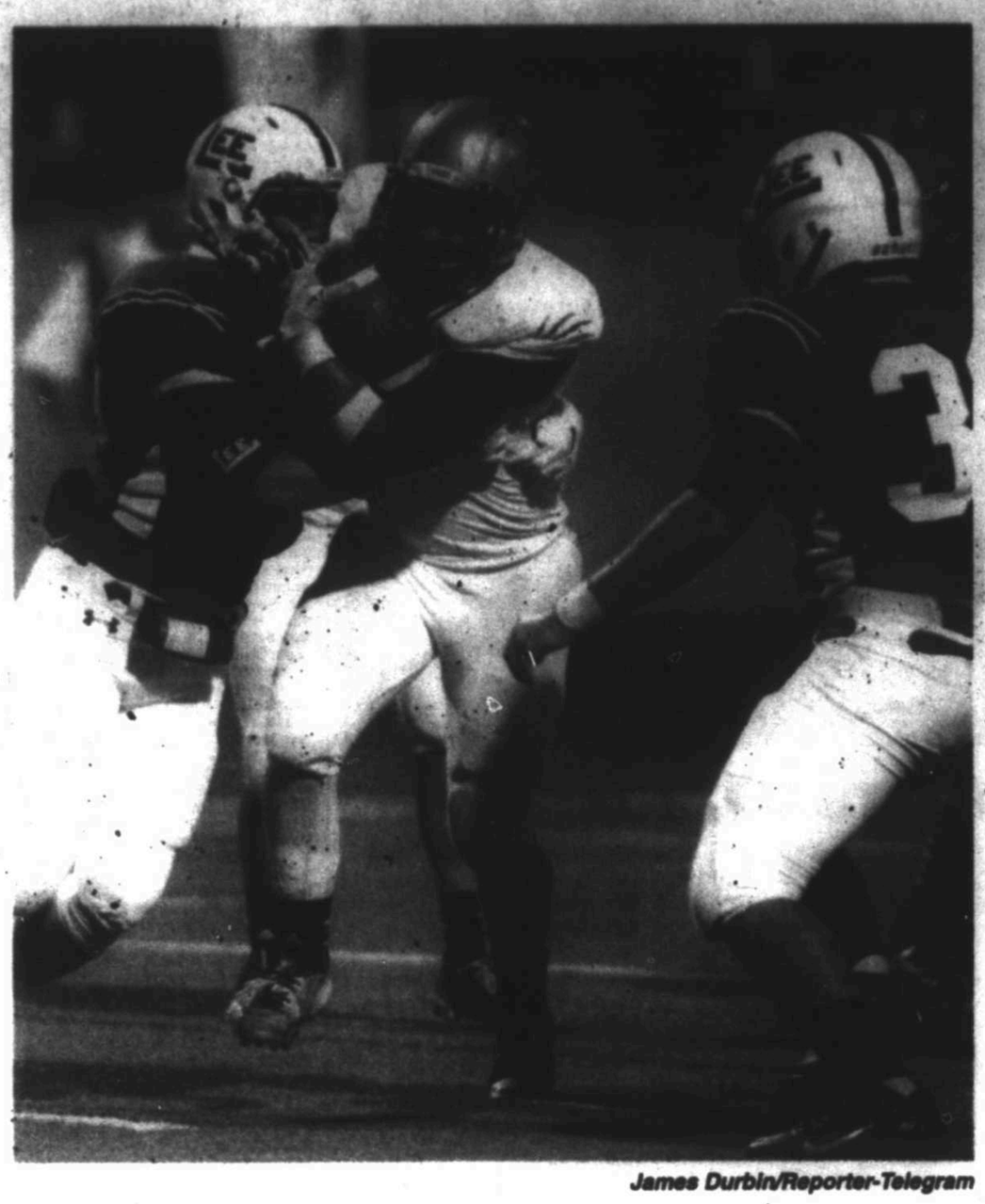

James Durbin/Reporter-Telegram

Lee's Bryce Matthews, left, and TJ Soto, right, try to stop El Paso Coronado's Jonathan Millan, center, on Friday at Grande Communications Stadium.

Dobbins finished the night with 148 yards rushing and two touchdowns, while Juwan Lee caught five passes 102 yards and two touchdowns.

"I think the big thing we've got to learn, and you can't be a losing team and not learn from this," Morton said. "You have to make sure you do learn and don't get bit again."

Follow Len on Twitter: @Len_Hayward_MRT

EL PASO CORONADO 46, LEE 32

EP Coronado	6	22	12	6	—46
Lee	7	17	8	0	—32

First Quarter

LEE — Aron Dobbins 30 run (Mac Barden kick), 10:04

EPC — Cristian Monzon 9 run (kick failed), :05

Second Quarter

EPC — Josiah Moreno 44 pass from Monzon (Moreno pass from Monzon), 10:39

EPC — Monzon 1 run (kick failed), 8:43

LEE — Juwan Lee 21 pass from Jon Schwalbach (Barden kick), 6:56

EPC — Branon Bogan 72 pass from Monzon (Monzon run), 5:55

LEE — Dobbins 42 run (Barden kick), 3:42

LEE — FG Barden 23, :00

Third Quarter

EPC — Moreno 15 pass from Monzon (kick failed), 8:59

EPC — Cole Miller 23 pass from Monzon (pass failed), 5:31

LEE — Lee 59 pass from Schwalbach (Dobbins run), 1:34

Fourth Quarter

EPC — Monzon 1 run (pass failed), 7:08

	EPC	LEE
First Downs	17	18
Rushes-Yards	44-211	30-210
Passing Yards	275	220
Comp.-Att.-Int.	14-22-1	11-23-3
Punts-Avg.	1-55.0	1-18.0
Fumbles-Lost	3-0	1-1
Penalties-Yds.	16-127	11-92

INDIVIDUAL STATISTICS

RUSHING — EP Coronado, Cristian Monzon 10-58, Jon Millan 25-133, Branon Bogan 2-11, Josiah Moreno 4-7, Jesus Rodriguez 1-(-5), Chris Olivares 1-2, Daniel Stephens 2-5 . Lee, Jon Schwalbach 8-(-5), Aron Dobbins 14-148, Terry Sims 3-58, Juwan Lee 2-3, Tristan Martinez 1-5, Zach Fish 2-1

PASSING — EP Coronado, Monzon 14-22-1-275 ; Lee, Schwalbach 11-22-3, Fish 0-1-0-0

RECEIVING — EP Coronado, Millan 2-23, Bogan 7-144, Moreno 4-85, Miller 1-23; Lee, Lee 5-102, Martinez 2-45, Dobbins 2-28, Kaleb Nunez 2-47

MISSED FIELD GOALS — None

INTERCEPTIONS — EP Coronado, Austin Filley 1-0, Zachary Foght 1-0, Ron Dentinger 1-0; Lee, Darrien Wallace 1-6.

District 3-6A football

Team	District W	District L	Overall W	Overall L
Abilene High	0	0	2	0
Midland High	0	0	2	0
Odessa High	0	0	2	0
Odessa Permian	0	0	1	0
San Angelo Central	0	0	1	0
Lee	0	0	1	1

Friday Scores

El Paso Coronado 46, Lee 32

Midland High 34, El Paso Montwood 21

Abilene High 38, San Antonio Weston 7

Odessa High 42, Lubbock Coronado 38

Today's Games

San Angelo Central vs. Trophy Club Byron Nelson, 11 a.m., AT&T Stadium, Arlington

Missions Memorial at Odessa Permian, 2 p.m.

Friday, Sept. 12

Southlake Carroll at Lee, 7:30 p.m.

Midland High at Hurst L.D. Bell, 7:30 p.m.

Abilene Cooper vs. Abilene High, 7:30 p.m.

El Paso Franklin vs. San Angelo Central, 7 p.m., Hobbs, N.M.

Amarillo Tascosa at Odessa High, 7:30 p.m.

Odessa Permian at El Paso Americas, 8 p.m.

BULLDOGS

From 1B

A quick three-and-out gave Midland High the ball right back, and it took four plays for Darius Reed to cap a Bulldogs' drive with a 38-yard touchdown run.

Near the end of the first quarter, the Bulldogs received another gift-wrapped interception, when senior linebacker Emilio Solis intercepted a ball on the Rams' 45-yard line. Like Boler, Solis brought the ball all the way back for a touchdown, deftly picking his way down the right sideline with running back-like vision.

With 4:09 remaining in the second quarter, senior linebacker Braden Rushton added to the damage with a 42-yard punt return for a touchdown.

The Bulldogs had long since hushed an already sparse afternoon crowd, and looked to be well on the way to a blowout victory after the Rushton score.

That's when the foundation began to crack.

Montwood (0-2) punctured the Bulldog defense on the next drive with a 52-yard touchdown pass. Then, only two offensive snaps later, Midland High quarterback Ryan Goodrum fumbled after being plastered for a sack on MHS' 14, which the Rams recovered. Three plays and a touchdown later, the Bulldogs' assured victory had turned into a halftime headache.

The game teetered back and forth in the third quarter, with the Bulldogs eventually striking for a 38-yard touchdown pass to Kahlyl Winn from Goodrum. But even that was followed the next drive by a Rams touchdown.

Midland High eventually endured the Montwood push, but the feeling after from the players and coaches would shade more toward relief than satisfaction.

"We needed that adversity," Yenzer said. "(But) I didn't think we handled it the way I want to. I told the kids, 'You know, for us to get where we want to get, we can't play that way.'"

Positives were not hard to find for the Bulldogs. After a four-hour road trip, Midland High held Montwood to 177 yards of offense, with just 61 of those coming in the second half. Plus, the special teams unit produced points instead of hurting the team, as it happened the week prior against Smithson Valley.

Yenzer said the Bulldogs did show a sense of urgency in the fourth quarter, and the players were proud of the backbone they showed late for the second week in a row.

"Just like the Smithson Valley game, we weren't going to quit, we weren't going to give up," Goodrum said. "We were going to keep fighting till the game was over."

Midland High nailed the beginning and the end. But the middle chapters of the contest, those need a little editing.

"Hey I rate (the start) great, but I want to finish," Yenzer said. "That's the next step for this team."

Follow Chris on Twitter: ChrisHummer_MRT

MIDLAND HIGH 34, EL PASO MONTWOOD 21

Midland High	20	7	7	0	—34
El Paso Montwood	0	14	0	7	—21

First Quarter

MHS — Britt Boler 42 interception return (Blake Boring good) 11:52

MHS — Darius Reed 38 run (pass failed) 6:54

MHS — Emilio Solis 42 interception return (Boring good) 0:41

Second Quarter

MHS — Braden Rushton 42 punt return (Boring good)

EPM — Andrew Perez 52 pass from Gio Cisneros (Abel Romo good) 2:54

EPM — Alex Cepeda 14 pass from Cisneros (Romo good) 1:56

Third Quarter

MHS — Kahlyl Winn 38 pass from Ryan Goodrum (Boring good) 3:06

Fourth Quarter

EPM - Cepeda 14 pass from Cisneros (Romo good), 11:37

	MHS	EPM
First Downs	19	8
Rushes-Yards	28-170	28-68
Passing Yards	207	109
Comp.-Att.-Int.	16-29-1	9-22-3
Punts-Avg.	2-35.5	7-33.7
Fumbles-Lost	3-1	1-0
Penalties-Yds.	7-60	2-10

INDIVIDUAL STATISTICS

RUSHING — MHS: Darius Reed11-87, Ricky Hubert 4-35, Ryan Goodrum 6-31, Raekwon Anderson 4-24, team 2-(-10); EPM: Manny Moreno 13-55, Andrew Perez 2-16, Alex Cepeda 2-8, Jessie Ortega 4-7, Gio Cisneros 2-3, Team 5-(-21)

PASSING — MHS, Ryan Goodrum 16-28-1-207 ; Jackson Anuszkiewicz 0-1-0—0; EPM, Gio Cisneros 9-22-3-109.

RECEIVING — MHS, Kahlyl Winn 2-50, Chandler Barrones 3-38, Eric Haverstock 3-28, Jackson Anuszkiewicz 2-27, Devorian Detell 2-22, Trevor Abney 3-22, Matt Gallegos 2-13; EPM, Andrew Perez 4-69, Alex Cepeda 4-45, Manny Moreno 1-(-5).

INTERCEPTIONS — MHS, Britt Boler 1-42, Emilio Solis 1-45, Blake Humble 1-15; EPM, No. 47 1-0

MLBROUNDUP

FROM WIRE REPORTS

American League

MARINERS 7
RANGERS 5

ARLINGTON — Kendrys Morales hit two of Seattle's four homers and the Mariners beat Texas 7-5 Friday night, handing the Rangers their seventh straight loss only hours after manager Ron Washington resigned unexpectedly.

Interim manager Tim Bogar took the familiar seat along the railing of the home dugout long occupied by Washington, who said in a statement that he was stepping down to devote all his time to an "off-the-field personal matter." The Rangers wouldn't elaborate.

ROYALS 1
YANKEES 0

NEW YORK — James Shields pitched two-hit ball into the ninth inning and Nori Aoki lined a run-scoring single in the third following Chase Headley's two-base error, leading the Kansas City Royals over the New York Yankees 1-0 Friday night.

Two starts after losing to the Yankees 8-1 in one of his worst outings this season, Shields (13-7) retired his first 11 batters before Brett Gardner's double in the fourth. Headley singled in the fifth, and Gardner filed out to the right-field warning track in the sixth.

INDIANS 2
WHITE SOX 1, 10 INNINGS

CLEVELAND — Pinch-hitter David Murphy, activated from the disabled list before the game, drove in the winning run with a bases-loaded single in the 10th inning and the Cleveland Indians defeated the Chicago White Sox 2-1 on Friday night.

Murphy, who pulled a right oblique muscle on Aug. 9, lined a 1-2 pitch to center off Ronald Belisario to score pinch-runner Chris Dickerson and give the Indians their 11th walkoff win of the season.

RAYS 3
ORIOLES 0

ST. PETERSBURG, Fla. — Alex Cobb and two relievers combined on a six-hitter for Tampa Bay's AL-best 19th shutout this season, and the Rays beat the Baltimore Orioles 3-0 Friday night.

Yunel Escobar's run-scoring single snapped a scoreless tie in the eighth inning. Cobb didn't figure in the decision despite going seven innings and allowing two runs or less in his team-record 11th consecutive start. The Rays are 6-5 in those outings.

RED SOX 9
BLUE JAYS 8, 10 INNINGS

BOSTON — Yoenis Cespedes singled home the winning run in a three-run 10th inning, and the Boston Red Sox beat the Toronto Blue Jays 9-8 on Friday night.

Toronto took an 8-6 lead in the top of the 10th. The first run scored on Dioner Navarro's infield single that followed a single by Edwin Encarnacion and a double by John Mayberry Jr. Danny Valencia then hit a fly to Allen Craig in deep right field and, when Craig was slow throwing the ball in, Mayberry scored all the way from second.

National League

ROCKIES 3
PADRES 0

DENVER — Tyler Matzek pitched a three-hitter for his first career shutout, Nolan Arenado and Drew Stubbs homered, and the Colorado Rockies beat San Diego 3-0 Friday night.

It was the third straight victory for Matzek (5-9) since snapping a five-game losing streak. The Padres managed only one extra-base hit against Matzek — a leadoff double by Abraham Almonte in the ninth that went over the head of left fielder Corey Dickerson.

MARLINS 11
BRAVES 3

MIAMI — Jarred Cosart pitched into the eighth inning, Marcell Ozuna had four hits and four RBI, and the Miami Marlins beat the Atlanta Braves 11-3 on Friday night.

Giancarlo Stanton drove in two runs and Donovan Solano also had four hits for the Marlins, who had a season-high 18 hits.

METS 14
REDS 5

CINCINNATI — Curtis Granderson and Travis d'Arnaud each hit a three-run homer and drove in four runs on Friday night, powering the New York Mets to their third straight victory, 14-5 over the Cincinnati Reds.

BREWERS 6
CARDINALS 2

MILWAUKEE — Scooter Gennett drove in three runs and Mike Fiers pitched into the seventh inning to lead Milwaukee past St. Louis 6-2 Friday night, snapping the Brewers' nine-game losing streak and trimming the Cardinals' lead in the NL Central to three games.

PIRATES 3
CUBS 3, SUSP. IN 7TH INNING

CHICAGO — The Pittsburgh Pirates at Chicago Cubs game has been suspended by rain with one out in the top of the seventh inning on Friday.

The teams were tied at 3 when a storm rolled through the area. With more rain in the forecast, the game was called after a delay of 1 hour, 52 minutes.

MLB STANDINGS, BOX & LINESCORES

STANDINGS
AMERICAN LEAGUE

East Division	W	L	Pct	GB
Baltimore	82	58	.586	—
New York	72	67	.518	9 1/2
Toronto	72	68	.514	10
Tampa Bay	68	74	.479	15
Boston	62	79	.440	20 1/2
Central Division	W	L	Pct	GB
Kansas City	78	61	.561	—
Detroit	77	63	.550	1 1/2
Cleveland	72	67	.518	6
Chicago	63	77	.450	15 1/2
Minnesota	61	79	.436	17 1/2
West Division	W	L	Pct	GB
Los Angeles	84	55	.604	—
Oakland	79	60	.568	5
Seattle	77	63	.550	7 1/2
Houston	61	79	.436	23 1/2
Texas	53	88	.376	32

Friday's Scores
Cleveland 2, Chicago White Sox 1, 10 innings
Kansas City 1, N.Y. Yankees 0
San Francisco at Detroit, 7:08 p.m.
Tampa Bay 3, Baltimore 0
Boston 9, Toronto 8, 10 innings
Seattle 7, Texas 5
L.A. Angels at Minnesota, late
Houston at Oakland, late

Today's Games
Baltimore (Gausman 7-7) at Tampa Bay (Smyly 9-10), 12:05 p.m.
San Francisco (Bumgarner 16-9) at Detroit (D.Price 13-10), 12:08 p.m.
Houston (Feldman 8-10) at Oakland (Kazmir 14-7), 3:05 p.m.
Kansas City (D.Duffy 8-11) at N.Y. Yankees (McCarthy 5-4), 3:05 p.m.
Chicago White Sox (Quintana 7-10) at Cleveland (Kluber 13-9), 6:05 p.m.
L.A. Angels (Cor.Rasmus 3-1) at Minnesota (P.Hughes 15-9), 6:10 p.m.
Toronto (Happ 9-8) at Boston (Buchholz 6-8), 6:10 p.m.
Seattle (C.Young 12-7) at Texas (N.Martinez 3-10), 7:05 p.m.

NATIONAL LEAGUE

East Division	W	L	Pct	GB
Washington	79	59	.572	—
Atlanta	73	68	.518	7 1/2
Miami	68	71	.489	11 1/2
New York	67	74	.475	13 1/2
Philadelphia	64	75	.460	15 1/2
Central Division	W	L	Pct	GB
St. Louis	77	64	.546	—
Milwaukee	74	67	.525	3
Pittsburgh	71	68	.511	5
Cincinnati	66	75	.468	11
Chicago	64	76	.457	12 1/2
West Division	W	L	Pct	GB
Los Angeles	78	62	.557	—
San Francisco	76	64	.543	2
San Diego	66	74	.471	12
Arizona	59	81	.421	19
Colorado	57	84	.404	21 1/2

Friday's Scores
Chicago Cubs 3, Pittsburgh 3, top of 7 innings, susp., rain
Philadelphia at Washington, late
San Francisco at Detroit, late
Miami 11, Atlanta 3
N.Y. Mets 14, Cincinnati 5
Milwaukee 6, St. Louis 2
Colorado 3, San Diego 0
Arizona at L.A. Dodgers, late

Today's Games
San Francisco (Bumgarner 16-9) at Detroit (D.Price 13-10), 12:08 p.m.
Chicago Cubs 3, Pittsburgh 3, tie, 7 innings, comp. of susp. game, 2 p.m.
Philadelphia (A.Burnett 7-15) at Washington (Roark 12-8), 3:05 p.m.
Pittsburgh (F.Liriano 3-10) at Chicago Cubs (Doubront 1-0), 3:05 p.m.
N.Y. Mets (Gee 6-6) at Cincinnati (Cueto 16-8), 3:10 p.m.
Atlanta (A.Wood 10-10) at Miami (Eovaldi 6-10), 6:10 p.m.
St. Louis (Lynn 14-8) at Milwaukee (Lohse 12-8), 6:10 p.m.
San Diego (Wieland 0-0) at Colorado (J.De La Rosa 13-10), 7:10 p.m.
Arizona (C.Anderson 8-9) at L.A. Dodgers (Ryu 14-8), 8:10 p.m.

FRIDAY'S AL WEST BOX
MARINERS 7, RANGERS 5

Seattle	ab	r	h	bi	Texas	ab	r	h	bi
Auckn cf	5	0	1	0	L.Martin cf	5	1	3	0
Ackley lf	4	0	0	0	Andrus dh	5	0	0	0
Cano 2b	4	0	0	0	Teils c	5	1	2	1
Seager 3b	2	2	0	0	ABeltre 3b	4	1	2	0
KMorls dh	4	2	2	4	Rua lf	5	0	0	0
Morrsn 1b	3	0	0	0	Odor 2b	4	0	2	1
Zunino c	4	1	1	1	Rosales 1b	4	1	2	2
EnChvz rf	2	0	1	0	Sardins ss	3	1	1	0
J.Jones pr-rf	2	1	1	0	Choice rf	4	0	1	0
BMiller ss	4	1	1	2					
Totals	**34**	**7**	**7**	**7**	**Totals**	**39**	**5**	**13**	**3**

Seattle ....000 000 000—7
Texas ....000 112 001—5

E—B.Miller (16). DP—Seattle 2. LOB—Seattle 4, Texas 9. 2B—A.Jackson (30), J.Jones (9), L.Martin (12). HR—K.Morales 2 (6), Zunino (20), B.Miller (10), Rosales (4). SB—En.Chavez (5), J.Jones (23), Rosales (2).

Seattle	IP	H	R	ER	BB	SO
Iwakuma W,14-6	5 1-3	7	3	3	1	5
Furbush	1-3	0	0	0	0	0
Maurer	1-3	1	1	1	0	1
Beimel	0	1	0	0	0	0
Wilhelmsen	1	1	0	0	0	1
Medina	1	1	0	0	1	0
Rodney S,42-45	1	2	1	1	0	1
Texas						
S.Baker L,3-4	4 1-3	4	5	5	1	3
Sh.Tolleson	1 2-3	1	2	2	1	1
Claudio	2-3	1	0	0	1	1
Mendez	1 1-3	0	0	0	0	0
Colls	1	0	0	0	0	0

Beimel pitched to 1 batter in the 7th.
HBP—by Mendez (Morrison). WP—Rodney.
T—3:27. A—23,428 (48,114).

AMERICAN LEAGUE
INDIANS 2, WHITE SOX 1, 10 INNINGS

Chicago ....001 000 000 0 —1 9 1
Cleveland ....100 000 000 1 —2 7 0

Sale, D.Webb (7), Guerra (8), Cleto (9), Surkamp (10). Bellisario (10) and Flowers. Pheg.wy House, Shaw (8), Allen (9), Rzepczynski (10), C.Lee (10) and R.Perez. W—C.Lee 1-1. L—Cleto 0-1. HRs—Chicago, Al.Ramirez (14).

ROYALS 1, YANKEES 0

Kansas City ....001 000 000 —1 3 0
New York ....000 000 000 —0 3 1

Shields, W.Davis (9) and S.Perez; Pineda, Betances (8), Dav.Robertson (9) and B.McCann. W—Shields 13-7. L—Pineda 3-4. Sv—W.Davis (1).

RAYS 3, ORIOLES 0

Baltimore ....000 000 000 —0 5 0
Tampa Bay ....000 000 03x —3 9 0

W.Chen, R.Webb (7), Meek (8), J.Saunders (8) and C.Joseph; Cobb, Boxberger (8), McGee (9) and Hanigan. W—Boxberger 4-1. L—R.Webb 3-3. Sv—McGee (16).

RED SOX 9, BLUE JAYS 8, 10 INNINGS

Toronto ....300 002 003 2 —8 13 1
Boston ....111 000 030 3 —9 17 0

Hutchison, Morrow (7), De.Norris (7), Graveman (8), Loup (9), McGowan (9), Janssen (10) and D.Navarro; Webster, D.Britton (8), Badenhop (7), Breslow (8), A.Wilson (8), Mujica (9), Tazawa (10), Layne (10) and Vazquez. W—Layne 2-1. L—Janssen 3-3. HRs—Toronto, Bautista (30), Encarnacion (30).

NATIONAL LEAGUE
PIRATES 3, CUBS 3, SUSP. IN 7TH INNING

Pittsburgh ....100 200 0 —3 6 2
Chicago ....002 010 x —3 5 1

Worley, Ju.Wilson (5), J.Hughes (6) and R.Martin; Rafis, Villanueva (4), Grimm (6), N.Ramirez (7) and Ju.Baker.

MARLINS 11, BRAVES 3

Atlanta ....000 000 120 —3 5 0
Miami ....302 201 22x —11 16 0

Harang, Hale (4), Russell (6), Jarrie (7), Schlosser (8), Avilan (8) and Gattis; Cosart, Da.Jennings (8), S.Dyson (9) and Saltalamacchia. W—Cosart 4-1. L—Harang 10-10. HRs—Atlanta, F.Freeman (18).

METS 14, REDS 5

New York ....210 313 112—14 18 1
Cincinnati ....110 000 012 —4 11 1

B.Colon, Carlyle (8), Goeddel (9) and T.d'Arnaud; Centeno, Simon, Hoover (5), Dennick (6), Ondrusek (8), Corcino (7), Contreras (9) and Mesoraco. W—B.Colon 13-11. L—Simon 13-10. HRs—New York, T.d'Arnaud (13), Flores (3); Granderson (17), D.Herrera (2), Duda (27). Cincinnati, Mesoraco (22), Frazier (24).

BREWERS 6, CARDINALS 2

St. Louis ....000 001 100 —2 9 0
Milwaukee ....002 022 00x —6 10 0

Lackey, Lyons (7), Maness(8) and Y.Molina; Fiers, Duke (7), Broxton (8), R.Rodriguez (9) and Lucroy. W—Fiers 5-2. L—Lackey 2-2. HRs—St. Louis, Jh.Peralta (19). Milwaukee, K.Davis (22).

ROCKIES 3, PADRES 0

San Diego ....000 000 000 —0 3 1
Colorado ....100 011 00x —3 8 0

Stults, Garces (7), Vincent (7), R.Alvarez (8) and Rivera; Matzek and McKenry. W—Matzek 5-9. L—Stults 5-16. HRs—Colorado, Stubbs (14), Arenado (16).

THURSDAY'S LATE LINESCORE
DIAMONDBACKS 5, PADRES 1

Arizona ....031 000 100 —5 13 0
San Diego ....000 000 010 —1 4 2

Delgado, Harris (6), Stites (8), O.Perez (8), Zeigler (9) and M.Montero; Kennedy, Garces (6), Boyer (6), A.Torres (8), Stauffer (9) and Rivera. W—Delgado 3-3. L—Kennedy 10-12.

WASHINGTON

From 1B

the team permission to acknowledge that the move "was not drug-related."

During spring training in 2010, it was disclosed that Washington had admitted to using cocaine once the previous year, but team executives stood by him. The manager got a two-year contract extension in 2012, then during spring training earlier this year had another season added through 2015.

When asked if people should be concerned for Washington or someone in his family, Daniels again would not get into specifics. The 62-year-old Washington is married, but has no children.

"I certainly think well-wishes and thoughts for him and his family are appropriate," Daniels said.

Players were shocked.

"It's like losing your dad," pitcher Derek Holland said. "I was extremely close with him. He's taught me a lot both on and off the field and I didn't see any of this coming at all. I'm lost for words."

The Rangers have been plagued by injuries this season. Slugger Prince Fielder and leadoff hitter Shin-Soo Choo, the primary additions last winter, are among an MLB-high 14 players on the disabled list. Also injured are ace pitcher Yu Darvish and left-handers Matt Harrison and Martin Perez.

In a 10-2 loss to Seattle on Thursday night, two more pitchers made their big league debuts for Texas. The Rangers have already set major league records using 63 overall players and 40 pitchers this season.

"This has been a difficult season for the team on the field for a variety of reasons, but it was very clear throughout the organization, publicly, privately, and with Ron, that he was coming back," Daniels said. "We were planning on him to be back as our manager for 2015, and the bottom line is that you don't have a season like we had without a number of things going wrong. ... While we're disappointed, we accept Ron's decision."

Washington was hired after the 2006 season, replacing the fired Buck Showalter. Washington became the team's winningest manager with 664 wins, and leaves with a 664-611 record (.521 winning percentage) and the manager of the Rangers' only World Series seasons.

The hiring of Washington came a year after Daniels had become the youngest GM in major league history. Washington had been a coach the previous 11 seasons in Oakland, where he had been credited for developing the organization's top infielders.

Texas won 75 games in Washington's first year as a manager and increased its victory total in each season through 2011, when the Rangers set a franchise record by winning 96 games. The Rangers lost at home to Baltimore in the first one-and-done American League wild card game in 2012, and last season lost a wild card tiebreaker at home to Tampa Bay.

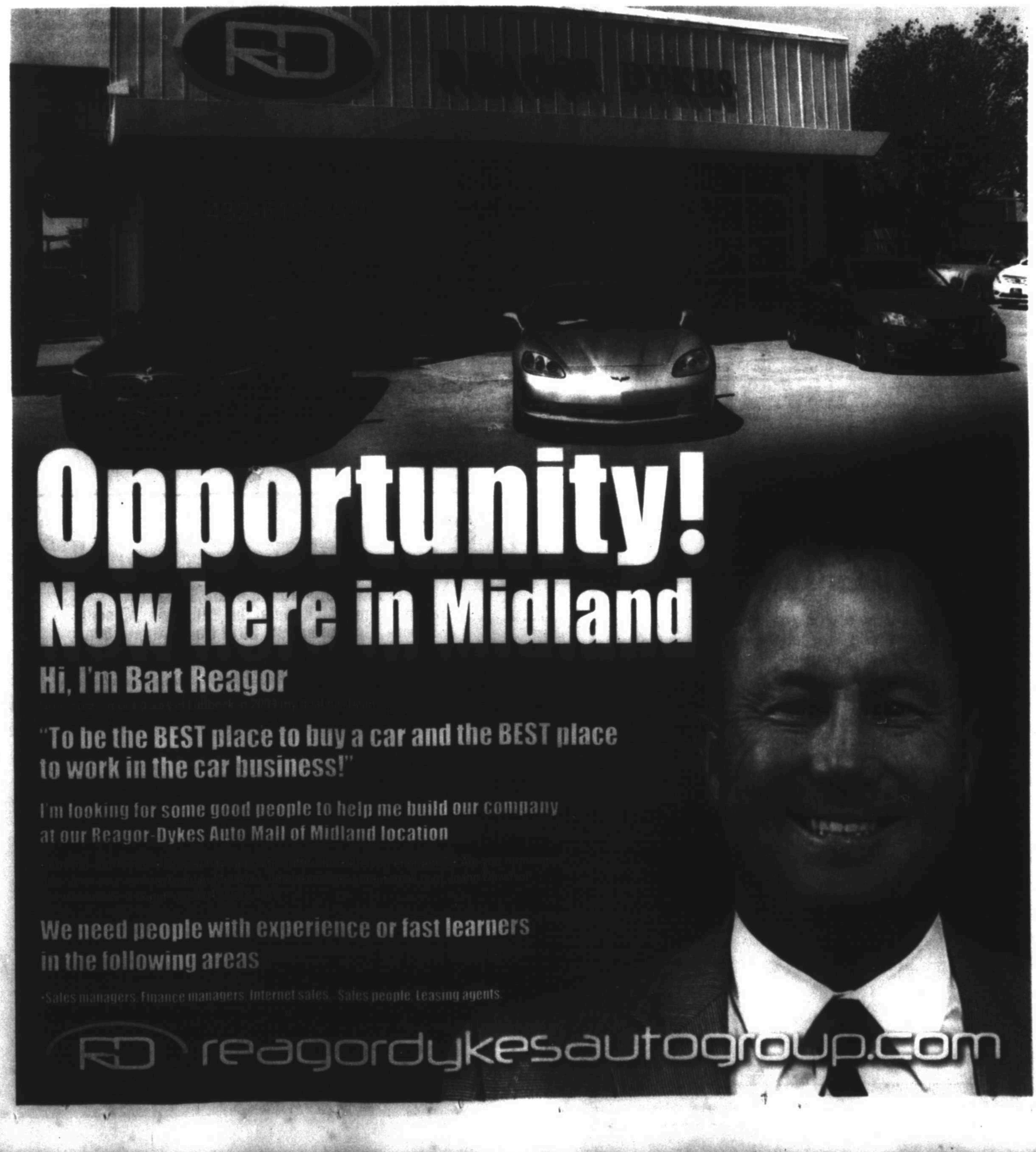

Ready or not, McClain starts in middle for Cowboys

By Schuyler Dixon
Associated Press

IRVING — Rolando McClain dances around questions about how much he loves football and whether he enjoyed training camp.

The new Dallas linebacker keeps getting asked because he walked away from the game twice in Baltimore after Oakland dumped its former top 10 pick just three seasons into his career.

Ready or not, McClain is expected to start Sunday's opener against San Francisco. The Cowboys apparently have seen enough to believe he's the replacement in the middle for Sean Lee, whose season-ending knee injury led them to give the Ravens a seventh-round pick just to see if they could rekindle McClain's interest.

The former Alabama star remains coy with reporters about his commitment. McClain said he "loved life" when asked if he still loved football during camp in California, and said he had "no expectations" days before his first football game in almost two years.

"If you live up or care about somebody's expectations, you'll always let them down," McClain said earlier this week. "So you set your own expectations."

Owner Jerry Jones let his expectations run wild almost as soon as McClain reported for camp, frequently bringing up his name without being asked and at one point saying the Cowboys have "a chance to pull one out of our hat" with the move to get him.

McClain skipped practices sporadically through camp, with coach Jason Garrett mostly saying he was just getting back in football shape.

During a steamy morning practice earlier this week, McClain appeared to injure something during an individual drill and spent the next few minutes fiddling with a knee wrap instead of participating in the work.

"I don't know what you're talking about," McClain said later when asked about the knee. "I'm ready. I'm great."

The Cowboys might need him to be great if they want to improve on the league's most porous defense from a year ago. The defensive line is filled with questions, and the linebackers are unsettled too.

Bruce Carter was supposed to start on the weak side in Rod Marinelli's 4-3 scheme, but will be on the strong side instead. Justin Durant, the early pick as Lee's replacement, will call the defensive signals and be on the weak side, a critical spot in run support.

McClain's ability in pass coverage was the biggest reason he landed in the middle.

"I expect him to be really a heck of a linebacker for us," said Marinelli, who replaced Monte Kiffin as defensive coordinator a year after both joined the staff to implement a scheme change. "I think he has great range. He's got length. He's smart. He's a really physical player. So we just have to get him going and see how it works out from there."

And McClain still has his moments of passion, even with reporters.

"I still love the game like I'm an 8-, 9-year-old kid," he said. "It's just about getting back into it, building chemistry with some of these guys, some trust and just playing and having run really."

Now it's time for McClain to show the love on the field.

Garcia takes the lead at Cherry Hills

By Doug Ferguson
Associated Press

CHERRY HILLS VILLAGE, Colo. — Sergio Garcia hit great shots that led to eagle, birdie and par Friday for a 6-under 64 to lead the BMW Championship.

Garcia holed out of a bunker for birdie on the second hole. He holed a lob wedge for eagle on the seventh hole. And after hitting into the water going for the par-5 17th in two, he still escaped with par by getting up-and-down from 70 yards.

Ryan Palmer also had a 64 and was one shot behind.

Rory McIlroy made three straight birdies late in his round for another 67 and was two shots behind, along with Billy Horschel (66).

Garcia was at 8-under 132. Scoring was slightly easier because overnight rain and an overcast sky made the greens slightly softer.

GOLF SCORES

PGA

BMW Championship scores
Friday
At Cherry Hills Country Club
Cherry Hills Village, Colo.
Purse: $8 million
Yardage: 7,352; Par 70 (34-36)
Second Round

Sergio Garcia	68-64—132
Ryan Palmer	69-64—133
Rory McIlroy	67-67—134
Billy Horschel	68-66—134
Graham DeLaet	68-68—136
Bubba Watson	70-66—136
Hideki Matsuyama	69-67—136
Rickie Fowler	71-66—137
Henrik Stenson	68-69—137
Jordan Spieth	67-70—137
Adam Scott	71-66—137
Charl Schwartzel	72-66—138
Jim Furyk	70-68—138
Martin Kaymer	68-70—138
Chesson Hadley	68-70—138
John Senden	73-66—139
Jimmy Walker	72-67—139
Ernie Els	70-69—139
J B Holmes	71-68—139
Brendon Todd	73-67—140
Bill Haas	72-68—140
Tim Clark	71-69—140
George McNeill	71-69—140
Brian Stuard	71-69—140
Ben Crane	70-70—140
Gary Woodland	67-73—140
Justin Rose	69-71—140
Kevin Chappell	68-72—140
Matt Every	68-73—141
Charles Howell III	69-72—141
Seung-Yul Noh	70-71—141
Camilo Villegas	70-71—141
Chris Kirk	71-70—141
Chris Stroud	69-73—142
Geoff Ogilvy	73-69—142
Zach Johnson	71-71—142
William McGirt	71-71—142
Harris English	71-71—142
Stuart Appleby	71-71—142
Russell Henley	68-74—142
Charley Hoffman	72-71—143
Russell Knox	74-69—143
Kevin Stadler	74-69—143
Cameron Tringale	70-73—143
Marc Leishman	74-69—143
Keegan Bradley	71-72—143
Kevin Na	74-69—143
Angel Cabrera	71-72—143
Daniel Summerhays	75-68—143
K J Choi	69-74—143
Carl Pettersson	73-70—143
Erik Compton	69-74—143
Brian Harman	73-71—144
Matt Kuchar	71-73—144
Morgan Hoffmann	72-72—144
Jerry Kelly	71-73—144
Freddie Jacobson	73-71—144
Kevin Streelman	75-70—145
Graeme McDowell	73-72—145
Hunter Mahan	75-70—145
Webb Simpson	73-72—145
Jason Bohn	74-71—145
Matt Jones	73-73—146
Phil Mickelson	70-76—146
Patrick Reed	77-70—147
Will MacKenzie	75-72—147
Ryan Moore	80-69—149
Steven Bowditch	72-77—149
Jason Day	70—WD

Champions

Quebec Championship Scores
Friday
At La Tempete Golf Club
Quebec City
Purse: $1.6 million
Yardage: 7,066; Par: 72 (36-36)
First Round

Chip Beck	33-32—65
Duffy Waldorf	34-32—66
Craig Thomas	32-34—66
Brad Faxon	35-32—67
Loren Roberts	34-33—67
P.H. Horgan III	35-32—67
Gary Hallberg	34-34—68
Blaine McCallister	33-35—68
Esteban Toledo	32-36—68
Jay Haas	35-33—68
Fred Funk	34-34—68
Scott Simpson	33-36—69
Keith Clearwater	33-36—69
Steve Jones	35-34—69
Tommy Armour III	33-36—69
Wes Short Jr	34-35—69
Jeff Coston	32-37—69
R.W. Eaks	34-35—69
Jeff Sluman	33-36—69
Corey Pavin	36-33—69
Olin Browne	33-36—69
Joe Daley	32-37—69
David Eger	35-34—69
Mark Mouland	34-35—69
Jay Delsing	33-36—69
Jeff Hart	35-34—69
Bobby Clampett	34-36—70
Tom Byrum	35-35—70
Jim Carter	35-35—70
Gene Sauers	34-36—70
Bill Glasson	35-35—70
Scott Hoch	35-35—70
Joel Edwards	36-34—70
Mike Hulbert	35-35—70
Trevor Dodds	33-37—70
Michael Allen	36-34—70
David Frost	35-35—70
Billy Andrade	34-36—70
Kirk Triplett	36-34—70
Jeff Freeman	35-35—70
Anders Forsbrand	35-35—70
James Mason	36-35—71
Joey Sindelar	35-36—71
Andy Bean	38-33—71
Russ Cochran	37-34—71
Lee Janzen	35-36—71
John Cook	34-37—71
Mike Reid	34-37—71
Bart Bryant	36-35—71
Mark Calcavecchia	35-36—71
Doug Garwood	34-37—71
Greg Bruckner	36-35—71
Jim Rutledge	36-35—71
Yvan Beauchemin	35-36—71
Rems Bouchard	36-36—72
Ron Streck	35-37—72
Rick Fehr	35-37—72
Willie Wood	37-35—72
Hale Irwin	37-35—72
Scott Dunlap	36-36—72
Roger Chapman	35-37—72
Brian Cairns	37-35—72
Jim Gallagher Jr	36-37—73
Chen Soon Lu	36-37—73
Bobby Wadkins	33-40—73
Dick Mast	38-35—73
Lonnie Nielsen	37-36—73
Ronnie Black	36-37—73
Grant Waite	38-35—73
Sandy Lyle	34-39—73

Keselowski wins pole at Richmond

By Hank Kurz Jr.
Associated Press

RICHMOND, Va. — Brad Keselowski won the pole Friday for the NASCAR Sprint Cup race Saturday night at Richmond International Raceway with a lap at 126.618.

The Penske Racing driver finished second in the first round of qualifying, and easily outran the field during the second stage for his fourth pole of the season.

Jeff Gordon was second at 126.039 mph, followed by Hendrick Motorsports teammate Jimmie Johnson at 125.898.

The top five also included Kevin Harvick and Joey Logan, meaning the five drivers who share the series lead with three race victories this season will lead the field to the green flag on Saturday night. Clint Bowyer, one of 17 drivers with a chance to win his way into the Chase for the championship, will start sixth.

FEDERATED AUTO PARTS 400 LINEUP

After Friday qualifying; race today
At Richmond International Raceway
Richmond, Va.
Lap length: .75 miles
(Car number in parentheses)

1. (2) Brad Keselowski, Ford, 126.618
2. (24) Jeff Gordon, Chevrolet, 126.039
3. (48) Jimmie Johnson, Chevrolet, 125.898
4. (4) Kevin Harvick, Chevrolet, 125.857
5. (22) Joey Logano, Ford, 125.683
6. (15) Clint Bowyer, Toyota, 125.634
7. (17) Ricky Stenhouse Jr., Ford, 125.476
8. (42) Kyle Larson, Chevrolet, 125.081
9. (41) Kurt Busch, Chevrolet, 124.913
10. (99) Carl Edwards, Ford, 124.865
11. (11) Denny Hamlin, Toyota, 124.562
12. (31) Ryan Newman, Chevrolet, 124.464
13. (10) Danica Patrick, Chevrolet, 124.832
14. (27) Paul Menard, Chevrolet, 124.694
15. (1) Jamie McMurray, Chevrolet, 124.694
16. (20) Matt Kenseth, Toyota, 124.619
17. (16) Greg Biffle, Ford, 124.573
18. (55) Brian Vickers, Toyota, 124.493
19. (14) Tony Stewart, Chevrolet, 124.424
20. (18) Kyle Busch, Toyota, 124.39
21. (5) Kasey Kahne, Chevrolet, 124.349
22. (13) Casey Mears, Chevrolet, 124.309
23. (47) AJ Allmendinger, Chevrolet, 124.275
24. (88) Dale Earnhardt Jr., Chevrolet, 124.269
25. (23) Alex Bowman, Toyota, 124.252
26. (43) Aric Almirola, Ford, 124.224
27. (51) Justin Allgaier, Chevrolet, 124.212
28. (3) Austin Dillon, Chevrolet, 124.007
29. (78) Martin Truex Jr., Chevrolet, 123.887
30. (38) David Gilliland, Ford, 123.785
31. (90) David Stremme, Chevrolet, 123.717
32. (36) Reed Sorenson, Chevrolet, 123.683
33. (9) Marcos Ambrose, Ford, 123.44
34. (40) Landon Cassill, Chevrolet, 123.389
35. (26) Cole Whitt, Toyota, 123.35
36. (98) Josh Wise, Chevrolet, 123.271
37. (32) Travis Kvapil, Ford, Owner Points.
38. (93) J.J. Yeley, Toyota, Owner Points.
39. (37) Mike Bliss, Chevrolet, Owner Points.
40. (7) Michael Annett, Chevrolet, Owner Points.
41. (66) Joe Nemechek, Toyota, Owner Points.
42. (34) David Ragan, Ford, Owner Points.
43. (53) Ryan Truex, Toyota, Owner Points.

Failed to Qualify

44. (75) Clay Rogers, Chevrolet, 122.766

Pals Williams, Wozniacki to meet in US Open final

By Howard Fendrich
Associated Press

NEW YORK — Serena Williams overwhelmed 17th-seeded Ekaterina Makarova of Russia 6-1, 6-3 in the semifinals Friday to extend her U.S. Open winning streak to 20 matches.

If Williams can make that 21 in a row by beating Caroline Wozniacki in Sunday's final, the 32-year-old American will become the first woman since Chris Evert in the 1970s to win three consecutive titles at the tournament.

After Makarova held to 1-all, she went 40 minutes until taking another game. Powered by swift serves and stinging forehands, Williams grabbed nine straight games, including a truly dominant stretch in which she took 22 of 24 points.

All in all, Williams' semifinal was far less dramatic than Friday's earlier match, when the 10th-seeded Wozniacki's opponent, China's Peng Shuai, retired in the second set because of heat illness and left the court in a wheelchair.

Wozniacki lost her only previous major final, at the 2009 U.S. Open. Williams, meanwhile, is seeking a sixth U.S. Open championship and 18th major singles title overall, which would tie her with Evert and Martina Navratilova.

"She obviously wants to win and go for her first Grand Slam," Williams said about her close friend Wozniacki. "I want to win a Grand Slam for some history."

This Grand Slam season has been rather poor by Williams' lofty standards, though: She lost in the fourth round at the Australian Open, the second round at the French Open, and the third round at Wimbledon.

"It feels so good. You never know. I am so happy — you have no idea," Williams said in an on-court interview. "I didn't think I'd be here today."

But over the past two weeks in New York, Williams has looked very much like a woman who is ranked and seeded No. 1, winning all 12 sets she has played. It might have helped that, because of a series of surprises, she faced only one seeded opponent until Friday, eliminating No. 11 Flavia Pennetta in the quarterfinals.

Makarova defeated No. 7 Eugenie Bouchard — the runner-up at Wimbledon in July — and No. 16 Victoria Azarenka — a two-time Australian Open champion and a finalist at the U.S. Open in 2012 and 2013 — to reach her first major semifinal in her 29th try. A terrific run, to be sure, but the lanky left-hander never stood a chance against Williams.

The whole thing lasted only an hour, and with her older sister Venus sitting in the stands, Williams compiled a 24-6 edge in winners.

In the first semifinal, when the temperature was in the high 80s (above 30 Celsius) and the humidity near 70 percent, Wozniacki was leading 7-6 (1), 4-3 when Peng was forced to quit. She began showing signs of distress early in the second set, clutching at her left thigh. During that set's eighth game, Peng clearly was in serious trouble.

In a scary scene at 30-all, the 28-year-old Peng paused, turned her back to the net and hopped to the back wall behind the baseline. She leaned and tried to stretch her right leg. She resumed playing there, and Wozniacki double-faulted. That's when Peng took another break and limped, with help from two people, to a shaded hallway just off the court to get checked by a trainer and doctor.

US OPEN RESULTS

Friday
At The USTA Billie Jean King National Tennis Center
New York
Purse: $38.3 million (Grand Slam)
Surface: Hard-Outdoor

Singles
Women
Semifinals
Caroline Wozniacki (10), Denmark, def. Peng Shuai, China, 7-6 (1), 4-3 [Ad-40], retired.
Serena Williams (1), United States, def. Ekaterina Makarova (17), Russia, 6-1, 6-3.

Doubles
Mixed
Championship
Sania Mirza, India, and Bruno Soares (1), Brazil, def. Abigail Spears, United States, and Santiago Gonzalez, Mexico, 6-1, 2-6, 11-9.

Junior Singles
Boys
Quarterfinals
Quentin Halys (5), France, def. Stefan Kozlov (4), United States, 3-1, retired.
Jan Choinski, Germany, def. Mikael Ymer, Sweden, 6-2, 3-6, 6-3.
Francis Tiafoe (6), United States, def. Andrey Rublev (1), Russia, 6-1, 5-7, 6-4.
Omar Jasika, Australia, def. Lee Duckhee (7), South Korea, 6-4, 7-5.

Girls
Quarterfinals
Caroline Dolehide, United States, def. Tornado Alicia Black (4), United States, 6-3, 7-5.
Katerina Stewart, United States, def. Greet Minnen, Belgium, 6-2, 6-0.
Iryna Shymanovich (3), Belarus, def. Anhelina Kalinina (9), Ukraine, 6-4, 6-3.
Marie Bouzkova, Czech Republic, def. Anna Kalinskaya (11), Russia, 6-2, 6-2.

Junior Doubles
Boys
Semifinals
Rafael Matos and Joao Menezes, Brazil, def. Viktor Durasovic, Norway, and Nicolae Frunza, Romania, 6-4, 6-3.
Omar Jasika, Australia, and Naoki Nakagawa (5), Japan, def. Filippo Baldi, Italy, and Lucas Miedler, Austria, 2-6, 6-1, 13-11.

Girls
Semifinals
Ipek Soytu, Turkey, and Jil Belen Teichmann (6), Switzerland, def. Viktoria Kuzmova and Kristina Schmiedlova (7), Slovakia, 6-3, 6-1.
Vera Lapko, Belarus, and Teraza Mihalikova, Slovakia, def. Maia Lumsden, Britain, and Fanni Stollar, Hungary, 6-3, 6-3.

Wheelchair
Singles
Men
Semifinals
Gustavo Fernandez, Argentina, def. Stephane Houdet (2), France, 7-6 (1), 6-1.
Shingo Kunieda (1), Japan, def. Nicolas Peifer, France, 7-5, 7-6 (5).

Women
Semifinals
Aniek van Koot (2), Netherlands, def. Marjolein Buis, Netherlands, 6-1, 6-4.
Yui Kamiji (1), Japan, def. Jiske Griffioen, Netherlands, 3-6, 6-2, 6-3.

Quad
Round Robin
David Wagner, United States, def. Nicholas Taylor, United States, 6-0, 6-0.
Andrew Lapthorne, Britain, def. Lucas Sithole, South Africa, 6-2, 6-3. Doubles

Women
First Round
Yui Kamiji, Japan, and Jordanne Whiley (1), Britain, def. Sabine Ellerbrock, Germany, and Kgothatso Montjane, South Africa, walkover.
Jiske Griffioen and Aniek van Koot (2), Netherlands, def. Marjolein Buis and Sharon Walraven, Netherlands, 6-0, 6-3.

American Collegiate Invitational
Men
Semifinals
Peter Kobelt, Ohio State, def. Clay Thompson (2), UCLA, 7-6 (6), 7-6 (2).
Marcos Giron (1), UCLA, def. Alexander Sarkissian, Pepperdine, 1-6, 6-1, 6-4.

Women
Semifinals
Julia Elbaba, Virginia, def. Kristie Ahn, Stanford, 3-6, 6-1, 6-1.
Jamie Loeb (1), North Carolina, def. Daniella Rose Collins, Virginia, 6-3, 6-1.

BANANAGRAMS!

LEVEL

Add a W to each of the six-letter words below, and then rearrange the letters in each word to form a new seven-letter word.

D E N T A L

O R I O L E

T I N T E R

R E K N O T

Yesterday's Answer: B U A L I S ANNUAL ION; OUTLAW HOUGH

9.6

© 2014 Bananagrams, dist. by King Features Syndicate - www.worldwinner.com/bananagrams

SHRM Permian Basin
Inspire Educate
The Annual Permian Basin SHRM HR Success Summit will be at the Petroleum Museum Tuesday, September 9th 2014 from 7:30a-5:00p.

Featured Speakers and Topics:

Mayor Jerry Morales – Keynote Speaker *Challenges and Opportunities for Permian Businesses in 2015*

Paul Hash - *Internal Investigations, The Ins, Outs, and SOP's- How to successfully conduct internal*

Ann Barab- *Personal Responsibility: strategic and critical thinking and how, as an HR professional you can assume responsibility (presentation designed especially for PBSHRM!) plus a 2nd Presentation: Power Up- Learn: the easy formula for clarifying and presenting your message for maximum impact.*

Pam Hutchins, Esq., SPHR- *Legal Updates and FMLA / ADA Jeopardy- enhance the attendee's knowledge of the current legal landscape and best practices in the delivery of professional services in the areas of general compliance, training and investigations. Discuss developments in legislation and court decisions that impact discrimination, harassment, and retaliation in the workplace.*

Bob Cartwright, SPHR- *Effective HR Leadership- examine the key elements that define an effective HR leader, explore Key principles of leadership and develop and execute strategic initiatives and business strategy for your organization.*

Registration after August 15th
$119 for SHRM or PBSHRM Members
$149 for Non-members
Registration at the door September 9th
$199 for all members and students
Registration for Students before September 9th
$99
To register for this event, Register AND Pay online
http://pbshrm.shrm.org/
http://pbshrm.shrm.org/events/2014/09/2nd-annual-success-summit

For more information please go to pbshrm.shrm.org or contact Suzon Ellen
suzonellen@ymail.com

Sedona Mexican Grill and Cantina
2101 W. Wadley • Midland, TX
432-570-9600
sedonamexicangrill.com
2 for $18 Lunch:

SATURDAY MORNING SEPTEMBER 6, 2014

For Complete Information Please Check Movie Listings

						6 AM	6:30	7 AM	7:30	8 AM	8:30	9 AM	9:30	10 AM	10:30	11 AM	11:30
KMID ABC	3	3	4	3	2	WIBA.	House	GMA Saturday		Wild C.	Ocean M.	Explore	S.Rescue	Wildlife D	E. Wild	NCAA Football (L)	
KOSA CBS	7	7	7	7	7	CBS This Morning Saturday				LuckyDog	Dr. Chris	Rockshab	Meals	All In	Changers	ITF Tennis U.S. Open	
KWWT CW	5	14		5	14	Dragnet	Dragnet	Green	Green	History	Hunters	Safari	Equipment	Daniel Boone		The Big Valley	
KPEJ FOX	8	5	5	8	3	Consumer	Consumer	Animal R.	Into Wild	Animals	Aqua Kid	Weekend Marketplace				FamilySt.	Pre-game
KMLM IND	11	11	12	11	11	(5:00) Light of south		Davey	Wonder	News	Warriors	Creation	Fire	J.McGee	Stringer	Dollars	HaYesod
KWES NBC	9	9	9	9	9	W.America	Mercury	Saturday Today				Chica	NdiDdl	Justin	Tree Fu	LazyTown	Zou
KPBT PBS	13	13		13	8	C.George	C.George	D.Tiger	D.Tiger	Sesame	Angelina	Thomas	Bob Build	SciGirls	Dragon	Garden	V.Garden
KUPB UNI	4	4		4	16	Mercury	Mercury	Mickey	Mickey	Handy	Pocoyo	Jungle	Backyard	Hypesia	Mercury	Rosa Guadalupe	
KOSA MNT	16	16		16		JTV	JTV Direct	Aqua Kid	Dragon	Dog Tales	Pets TV	Missing	Awesome	Whadd	News	Paid	Paid
FLIX	340	65			165	★★ The Out of Towners (99, Com) Steve Martin, Goldie Hawn.				★ Next Stop Wonderland (98)			★★ Hi-Life Eric Stoltz. (35)			★ Chairman of the Board	
HBO	300	68	14	14		Movie	★ Veronica Mars (14, Com/Dra) Kristen Bell.				Hard Knocks '14		Captivated			Making	Movie
HBO2	302	69	15	101	23	(5:20) ★ Big Daddy		Manhunt			(45)	★★★★ A Good Day to Die Hard				★★ Gothenburg	
HBO5	304	70	16	102		Movie	★★ Date Night			Boardwalk Empire		Boardwalk Empire		Boardwalk Empire		Boardwalk E. "All In"	
MAX	380	71	17	120	24	★ Film Composition 2: Animal Is Fabulous				★ Getaway Ethan Hawke.			★★★ Fantastic Four			(20) ★ Commando	
MAX2	382	72	18	122		Movie	(55) StarCr (1:50)	★★★ Up in the Air		(45)	★★★ The Patriot ('00, Dra) Heath Ledger, Mel Gibson.						The Knick
PLEX			96			(5:05) ★ Sleepless	(3:35)	★★★ Little Secrets		(55)	★★★ Mastermind Patrick Stewart.				(25)	★★★ Making Mr. Right	
SHOW	320	66	19	140	25	(5:15) ★ Strike Eyes		Inside the NFL		60 Minutes Sports		★ A Perfect Man Mary Kitzke.			(25)	★ The Horse Whisperer	
TMC	336	67	22	155	26	Movie	(35)	★★ Jesus Your Child Animal				★★★ Dick Tracy Warren Beatty.				★★★ Deep Impact	
A&E	27	32	28	35	47	Criminal Minds		C.Minds "The Lesson"		Criminal Minds		C.Minds "Memoriam"		Flipping Boston (N)		Flipping Vegas (N)	
AMC	40	21	23	42	51	Rifleman	Rifleman	Rifleman	Rifleman	Rifleman	Rifleman	Rifleman	Hell on Wheels			★★★ Broken Lance	
BET	58	26		40		(5:00) BET Inspiration		Being "Common" (N)		XCelebTL	Wife Kids	Wife Kids	Wife Kids	Wife Kids	Wife Kids	Wife Kids	Wife Kids
BRAVO	65	63		41		Guide to Parenting		Below Deck		Below Deck		Below Deck		Below Deck		The Singles Project	
CNBC	46	45		39	72	Paid	Paid	Paid	Paid	Paid	Paid	Paid	Paid	Paid	Paid	Paid	Paid
CNN	43	24	51	30	56	(5:00) ★ Sanjaya		New Day Saturday		Newsroom		CNN Newsroom		CNN Newsroom		CNN Newsroom	
DISC	50	20	31	24	42	Paid	Paid	Paid	Paid	Fast N' Loud		To Be Announced		To Be Announced		To Be Announced	
DISNEY	56	27	36	25	35	Jake	McStuffins	Stuffins	Sofia 1st	Girl	Girl	Austin	Austin	★★★ Brave Kelly Macdonald.		(3:00) Austin	
ESPN	32	29	48	31	30	SportsCenter		SportsCenter		College Gameday (L)						NCAA Football (L)	
ESPN2	34	28	49	32	31	(5:30) NFL	NFL Live		MatchUp	SportsCenter						NCAA Football (L)	
FAMILY	53	54	34	42	33	Young	★★ Hotel for Dogs Emma Roberts.					★ Ramona and Beezus ('10, Adv) Joey King.			★★★ Holes		
FNC	45	58	53	23	55	(5:00) Fox & Friends Saturday						Bull Bear	Cavuto	Forbes	Cash In	America's News HQ	
FOOD	64	59	27	68	54	Sandwich	Big Bite	Best	BestAte	Rules	Pioneer	Pioneer	Southern	The Kitchen (N)		Kids Cook-Off	
FSSW	37	43	50	45	29	SportsDay		Texans	Outdoor	Hometown	Player (N)	H.S. Scoreboard		Sports Gameday (L)		NCAA Football (L)	
FX	31	31	59	64	69	Buffy Vampire Slayer		Buffy Vampire Slayer		Buffy "Fear Itself"		2½Men	2½Men	2½Men	2½Men	18thAnnualPrism	
HALLMARK	54	49	58		34	Lucy	I Love Lucy	G. Girls	G. Girls	G. Girls	G. Girls	★ A Taste of Romance ('11, Fam) Teri Polo.				★ Audrey's Rain	
HGTV	63	50	26	48	44	Crashers	Crashers	Crashers	Crashers	Crashers	Crashers	Income Property		Income Property		Income Property	
HISTORY	71	62	29	50	43	Vikings		Vikings		Vikings "Unforgiven"		Vikings "Blood Eagle"		D-Day in HD Pt. 1 of 2 cont'd next			
LIFETIME	28	25	25	28	48	Paid	Paid	Paid	Paid	Paid	Paid	Paid	Paid	Unsolved Mysteries		★ Zoe Gone	
MSNBC	47	51		49	73	Weekends-Alex Witt		Up With Steve Kornacki				Melissa Harris-Perry				Weekends-Alex Witt	
NBCSN	38	39				(5:30) F1 Auto Racing		F1 Racing Italian Grand Prix (L)			/Drive	Mecum "Seattle"		Mecum "Harrisburg"		Mecum Auctions	
NICK	55	34	39	34	37	Penguins	Parents	Parents	Sponge	Sponge	Sponge	Sponge	SanjayCr	Brdwnrs	Sponge	Rangers	Sponge
SPIKE	30	22	55	53	58	Paid Program		Paid Program		Auction	Auction	Auction	Auction	Auction	Auction	Ink Master	
SYFY	66	64	41	57	67	(5:00) Paid Program				Face Off		★★ Star Trek V: The Final Frontier William Shatner.				Movie	
TBS	25	11	44	66	41	Married	Married	Payne	Browns	ThereYet	Queens	Queens	★★ Life as We Know It ('10, Com) Katherine Heigl.				
TCM	41	61	24	63	66	(5:00) ★ How to Mu...		★★★★ The Apartment Jack Lemmon.				(:15) S. Light	★★★ The Young Dr. Kildare			★ Wild Horse SL...	
TELE	20	8	10	20		Pagado	Pagado	Jay Jay	Noodle	De chica	LazyTown	Pagado	Pagado	Pagado	Op. Repo	★ Isa	
TLC	51	33	32	38	52	Paid	Paid	Paid	Paid	Boss "NASCAR"		Boss "GSI Commerce"		Boss "Subway"		Undercover Boss	
TNT	24	23	40	26	50	Dallas "Hurt"		Legends "Betrayal"		Law & Order "Rage"		Law & Order		★★ Jonah Hex Josh Brolin.		Movie	
TVLAND	49	48	35	54	35	Nanny	The Nanny	Nanny	Nanny	Nanny	Nanny	Nanny	Nanny	G. Girls	G. Girls	G. Girls	G. Girls
USA	26	30	42	27	49	Paid Program		Paid Program		Royal P	"Ganging Up"	Law&O.:SVU "Retro"		Law&O.:SVU "Babes"		SVU "Wildlife"	
WGN	19	18				Paid	Paid	Paid	Paid	In Heat of Night		In Heat of Night		In Heat of Night		In Heat of Night	

SATURDAY AFTERNOON SEPTEMBER 6, 2014

For Complete Information Please Check Movie Listings

						12 PM	12:30	1 PM	1:30	2 PM	2:30	3 PM	3:30	4 PM	4:30	5 PM	5:30
KMID ABC	3	3	4	3	2	(11:00) NCAA Football (L)				Football	NCAA Football USC vs. Stanford (L)						Post-g
KOSA CBS	7	7	7	7	7	(11:00) ITF Tennis U.S. Open Men's Semifinal Site: USTA Billie Jean King National Tennis Center (L)										Green	News
KWWT CW	5	14		5	14	Gunsmoke		Bonanza		Rawhide		Dead/A	Dead/A	Rifleman	Rifleman	Superman	Superman
KPEJ FOX	8	5	5	8	3	MLB Baseball (L)						Mother	Outdoors	Mazda	College Football		Football
KMLM IND	11	11	12	11	11	News	Walking	Dr.Wadge	Uri Harel	Light of the Southwest Best of Week				HaYesod	R/Manusc	BASPres.	Day Disc.
KWES NBC	9	9	9	9	9	W.America	ND Football (N)		PGA Spec.	PGA Golf BMW Championship Site: Cherry Hills Country Club (L)						Havas	News
KPBT PBS	13	13		13	8	Texas	Old House	House	Home T.	Woodsh'p	Motor.	AutoLine	Aviators	Sq. Mile	Parks	News. (N)	CharlieR
KUPB UNI	4	4		4	16	Sabadazo								P. Luche	Noticiero	Dayani Crystal	
KOSA MNT	16	16		16		Access Hollywood	R.Carpet	Spaces		Homeowm.	Hazelton	O.House	Homes	AmAthlete	CARS.TV	Latino	LatiNat.
FLIX	340	65			165	(:15) ★★★ Homegrown Billy Bob Thornton.				★★ Blue Car David Strathairn.			★★★ Gross Anatomy Matthew Modine.			Movie	
HBO	300	68	14	14		(11:30) ★ King Lang				(:40) ★ Veronica Mars Kristen Bell.					★★★ Walk the Line		
HBO2	302	69	15	101	23	Movie	(:45) ★★★ Kick-Ass 2				Real Sports		Grace	(:15) ★★ Cloud Atlas Tom Hanks.			
HBO5	304	70	16	102		Boardwa. "Eilonig"	Boardwalk Empire			Boardwalk Empire		Boardwalk Empire		Boardwalk Empire		Boardwalk Empire	
MAX	380	71	17	120	24	Movie	(:50) ★ Bullet to the Head Sylvester Stallone.				(:25) ★★★ Batman Begins Christian Bale.			(:45) ★ Getaway Ethan Hawke.			
MAX2	382	72	18	122		Knick	★★ The Conjuring Patrick Wilson.				★★ Swordfish John Travolta.			(:10) ★★ We're the Millers			
PLEX			96			(:40) ★ Date With an Angel				(:55) ★ Angel Dog			(:25) ★★★ Masterminds			(:15) ★ Untamed H...	
SHOW	320	66	19	140	25	(10:35) ★ The Horse Whisperer		★★★ Lord of War Nicolas Cage.				(:45) ★★ Snake Eyes Nicolas Cage.				Movie	
TMC	336	67	22	155	26	Movie	(:35) ★ It's a Disaster			(:05) ★★ A Walk on the Moon				★★★ Dick Tracy Warren Beatty.			
A&E	27	32	28	35	47	Extreme Builds (N)		Wahlbrg	Wahlbrg	Wahlbrg	Epic Ink	★★★ Goodfellas ('90, Cri) Joe Pesci, Robert De Niro, Ray Liotta.					
AMC	40	21	23	42	51	Movie	★★★★ The Mummy ('99, Adv) Brendan Fraser.					(:15) ★★ The Mummy Returns ('01, Adv) Brendan Fraser.					
BET	58	26		40		Wife Kids	Wife Kids	Wife Kids	★★ Scary Movie 2 ('01, Com) Marlon Wayans.					★★ Barbershop ('02, Com) Ice Cube.			
BRAVO	65	63		41		The Singles Project		The Singles Project		Real Housewives		Real Housewives		Million Dollar List		Million Dollar List	
CNBC	46	45		39	72	Paid	Paid	Paid	Paid	Paid	Paid	Paid	Paid	Paid	Paid	Paid	Paid
CNN	43	24	51	30	56	CNN Newsroom		News	Tomorrow	CNN Newsroom			Sanjay	CNN Newsroom		CNN Newsroom	
DISC	50	20	31	24	42	To Be Announced		To Be Announced		To Be Announced		To Be Announced		To Be Announced		To Be Announced	
DISNEY	56	27	36	25	35	(:05) Jessie	Jessie	Jessie	Jessie	Dog Blog	Dog Blog	Dog Blog	Liv/Mad	Liv/Mad	Liv/Mad	I Didn't	I Didn't
ESPN	32	29	48	31	30	(11:00) NCAA Football (L)				College Football Scoreboard (L)			NCAA Football Mississippi (Ole Miss) vs. Vanderbilt (L)				
ESPN2	34	28	49	32	31	(11:00) NCAA Football (L)				Scoreb.		NCAA Football Ball State vs. Iowa (L)					Scoreb.
FAMILY	53	54	34	42	33	(10:30) ★★★★ Holes		★★★ Jumanji ('95, Fam) Bonnie Hunt, Robin Williams.					★★★★ WALL-E ('08, Ani) Ben Burtt.			Movie	
FNC	45	58	53	23	55	America's News HQ		Journal E.	America's News HQ			Healthy	News HQ	The Five		America's News HQ	
FOOD	64	59	27	68	54	Beat Flay	Beat Flay	Restaurant		Diners...	Eat USA	Guy's Game		Food Truck Race		Chopped	
FSSW	37	43	50	45	29	(11:00) NCAA Football S. Methodist vs N. Texas (L)						NCAA Football Missouri State vs. Oklahoma State (L)					
FX	31	31	59	64	69	★★ Underworld: Awakening					★★★ Colombiana ('11, Act) Zoe Saldana.			★★★ Avatar ('09, Fant) Zoe Saldana.			
HALLMARK	54	49	58		34	(11:30) ★ Audrey's...		★ Growing the Big One Shannen Doherty.				★ New in Town Renée Zellweger.				★ A Taste of Rom...	
HGTV	63	50	26	48	44	Love It or List It		Free Vacation House		Free Vacation House		Free Vacation House		Free Vacation House		HouseH	House
HISTORY	71	62	29	50	43	D-Day in HD Pt. 2 of 2				The Third Reich "The Rise"				The Third Reich "The Fall"			
LIFETIME	28	25	25	28	48	(11:00) ★ Zoe Gone		★ A Sister's Nightmare		Kelly Rutherford.			★★ The Anna Nicole Story Cary Elwes.			★ The Unauthoriz...	
MSNBC	47	51		49	73	(11:00) Alex Witt		MSNBC News Live		MSNBC News Live		MSNBCDocumentary		MSNBCDocumentary		MSNBCDocumentary	
NBCSN	38	39				(11:00) Mecum "Collector Cars and More: Dallas" (L)				Off Road Racing				Racing	Triathlon		ND Pre
NICK	55	34	39	34	37	★ The Wild Thornberrys Movie		Sponge		Parents	Parents	Sponge	Sponge	Sponge	Sponge	iCarly	iCarly
SPIKE	30	22	55	53	58	Ink Master		Cops	Cops	Cops	Cops	Cops	Cops	Cops	Cops	Cops	Cops
SYFY	66	64	41	57	67	(11:30) ★ Star Trek IV: The Voyage Home				★★★★ The Bourne Ultimatum ('07, Act) Julia Stiles.				★★ Quantum of Solace			
TBS	25	11	44	66	41	★★ The House Bunny Anna Faris.				Friends	Friends	Friends	Friends	Queens	Queens	Seinfeld	Seinfeld
TCM	41	61	24	63	66	(:15) ★★★ Land of the Pharaohs				(:15) ★★★ Clash of the Titans Laurence Olivier.				(:45) ★★ Rollercoaster			
TELE	20	8	10	20		(11:00) ★ Isa		Para ser anunciado		★ Horton y el mundo de los...		Kickoff	Deportivo	Op. Repo	Videos	Movie	
TLC	51	33	32	38	52	Say Yes	Say Yes	Say Yes	Say Yes	Say Yes	Say Yes	FromHell	FromHell	FromHell	FromHell	FromHell	FromHell
TNT	24	23	40	26	50	(11:30) ★★★★ The Last of the Mohicans				★★★★ True Grit ('10, Adv) Matt Damon, Jeff Bridges.				★★★★ Gran Torino			
TVLAND	49	48	35	54	35	G. Girls	G. Girls	G. Girls	Roseanne	Roseanne	Roseanne	Roseanne	Roseanne	Roseanne	Roseanne	Candid Camera	
USA	26	30	42	27	49	SVU "Persona"		Law&O.:SVU "Smut"		SVU "Stranger"		SVU "Snatched"		SVU "Transitions"		Law&O.:SVU "Lead"	
WGN	19	18				In Heat of Night		Law & Order: C.I.		Law & Order: C.I.		Law & Order		Law & Order		Home Videos	

SATURDAY PRIME TIME SEPTEMBER 6, 2014

For Complete Information Please Check Movie Listings

						6 PM	6:30	7 PM	7:30	8 PM	8:30	9 PM	9:30	10 PM	10:30	11 PM	11:30
KMID ABC	3	3	4	3	2	NASCAR Count. (L)	NASCAR Auto Racing International Raceway -- Richmond, Va. (L)			Federated Auto Parts 400 Sprint Cup Series Site: Richmond				Apex	(:35) Garrett	(:05) White Collar	
KOSA CBS	7	7	7	7	7	7 News	The Insider	Person of Interest "A House Divided"		48 Hours "Lina's Heart"		48 Hours "Death at Cottonwood Creek"		CBS 7 News	(:35) Glee		(:35) Glee
KWWT CW	5	14		5	14		Weekend Batman	Batman	Wonder Woman		Star Trek "All Our Yesterdays"	★ Werewolf of London (1935, Horror)				Lost in Space "Two Weeks in Space"	
KPEJ FOX	8	5	5	8	3	(5:30) NCAA Football Michigan State vs. Oregon (L)						To Be Announced		High School	High School	The Arsenio Hall Show	
KMLM IND	11	11	12	11	11	Exploring With the Scholars		House Calls	Creation Proclaims	Light of the Southwest Best of Week				Fruits of Zion	Biblical Israel	Shepherd's Heart	
KWES NBC	9	9	9	9	9	News-West 9	NCAA Football Michigan vs. Notre Dame (L)							NewsWest 9 at 10	Sat. Night C.K.	Live Hosted by Louis C.K., musical guest Sam Smith	
KPBT PBS	13	13		13	8	History Detectives		Kehinde Wiley: An Economy of Grace		Masters "Sister Rosetta Tharpe"		Cuban Missile Crisis		Austin City Limits		Song of the Mountains	
KUPB UNI	4	4		4	16	(5:00) Dayani Crystal		Sábado gigante						Familia P. Luche	Noticiero Univision	Estrellados	
KOSA MNT	16	16		16		Green	Trobadour	Castle		Castle		Private Practice		30 Rock	Sunny	Office	Comedy
FLIX	340	65			165	(9:25) ★ Betsy's Wed...		★★★ Circle of Friends		(:45) ★★ About Adam Stuart Townsend.					★★ Amy's Orgasm		
HBO	300	68	14	14		(6:30) ★ Walk the Line		★★★ 12 Years a Slave Chiwetel Ejiofor.				(:15) Hard Knocks '14		(:15) ★★★ 12 Years a Slave			
HBO2	302	69	15	101	23	(6:15) ★ Cloud Atlas		(:15) ★★★★ A Good Day to Die Hard				★★★ Kick-Ass 2			(:45) ★ The Devil's Advocate		
HBO5	304	70	16	102		Boardwalk Empire		Boardwalk Empire		★ Broken City (12, Cri) Mark Wahlberg.				★★ There's Something About Mary			
MAX	380	71	17	120	24	Movie	(:25) ★★ Enough Said			The Knick		★ Grudge Match (13, Act) Sylvester Stallone.			The Knick		
MAX2	382	72	18	122		★★ Escape Plan Sylvester Stallone.				★ Fast and Furious 6 (13, Act) Vin Diesel.				(:15) In Bed	(:45) SinCity	(:30) ★ The Dukes ...	
PLEX			96			(5:15) ★ Untamed H...		★ Date With an Angel			(:50) ★★★ Making Mr. Right					★★★ Steamboy Anne Suzuki.	
SHOW	320	66	19	140	25	(5:25) ★ The Kings o...		Donovan "Sunny"		All Acce	(:25) Boxing Showtime Championship Broner vs. Taylor (L)						
TMC	336	67	22	155	26	(:35) ★★★ Deep Impact Elijah Wood.				★★ Saw II Donnie Wahlberg.		(:35) ★ Shirley Chilton Gerard.				(:10) ★★ Saw II	
A&E	27	32	28	35	47	Criminal Minds		Criminal Minds		Criminal Minds		Criminal Minds		Criminal Minds		Criminal Minds	
AMC	40	21	23	42	51	(:15) ★★★ Walking Tall				Hell on Wheels (N)		TURN "Mr. Culpeper"		Hell on "Bear Man"		★ Walking Tall	
BET	58	26		40		Movie	★★ Barbershop 2: Back in Business Ice Cube.					★★★ Beauty Shop ('05, Com) Queen Latifah.				Movie	
BRAVO	65	63		41		Million Dollar List				★★ How to Lose a Guy in 10 Days							
CNBC	46	45		39	72	Rich	Super Rich	Rich	Rich	Suze Orman (N)		American Greed		American Greed		Suze Orman Show	
CNN	43	24	51	30	56	News	Spotlight	The Hunt		Lady Valor: The Kristen Beck Story ('14)				★ Lady Valor: The Kristen Beck Story ('14)			
DISC	50	20	31	24	42	To Be Announced		To Be Announced		To Be Announced		Redwood Kings (N)		To Be Announced		(:05) Redwood Kings	
DISNEY	56	27	36	25	35	Austin	Austin	★ The Princess and the Frog		(:45) Jessie	LabRats	KickInit		Jessie	Austin	I Didn't	Jessie
ESPN	32	29	48	31	30	Football	Scoreb.	NCAA Football Virginia Tech vs. Ohio State (L)						SportsCenter		SportsCenter	
ESPN2	34	28	49	32	31	NCAA Football (L)						Scoreb. (:15) NCAA Football Colorado State vs. Boise State (L)					
FAMILY	53	54	34	42	33	(5:30) ★★ Twister ('96, Act) Helen Hunt.				★★★ Forrest Gump ('94, Com/Dra) Sally Field, Tom Hanks.						★ Letters to Juliet	
FNC	45	58	53	23	55	FOX Report Saturday		Huckabee		Justice JudgeJeanine		Fox News Reporting		Red Eye		Justice JudgeJeanine	
FOOD	64	59	27	68	54	Diners...	Diners, Dr.	Chopped		Chopped				Iron Chef USA (N)		Chopped	
FSSW	37	43	50	45	29	Insider	Pre-game	MLB Baseball Seattle Mariners at Texas Rangers (L)						Rangers	Cowboys	Big 12 Live (L)	
FX	31	31	59	64	69	(6:00) ★★★ Avatar ('09, Fant) Zoe Saldana.				★★ Sparkle ('12, Sci-Fi) Alexander Skarsgard, Taylor Kitsch.						★ Colombiana	
HALLMARK	54	49	58		34	(5:30) ★ A Taste of R...		Cedar Cove (N)		★ Second Chances Alison Sweeney.				Cedar Cove		G. Girls	G. Girls
HGTV	63	50	26	48	44	House	House	Property Brothers		Property Brothers		Renovation (N)		HouseH	House	Property Brothers	
HISTORY	71	62	29	50	43	Pwn Stor	Pawn Star	Houdini 1/2 cont'd next				Houdini 2/2			Pwn Star	Houdini 1/2	
LIFETIME	28	25	25	28	48	(5:00) ★ The Unauth...		★ The Brittany Murphy Story ('14, Bio) (P)				Beyond / Headlines		To Be Announced		★ The Brittany Mu...	
MSNBC	47	51		49	73	MSNBC Documentary		MSNBCDocumentary		MSNBCDocumentary		MSNBCDocumentary		MSNBCDocumentary		MSNBCDocumentary	
NBCSN	38	39				NDPre	MLS Soccer Sporting Kansas City at New York Red Bulls (L)					/Drive	/Drive	ND Post	Mecum	Harrisburg	F1 Racing
NICK	55	34	39	34	37	Sam & Cat	Sam & Cat	Sophia Grace & ...	Sam Cat	Thunder	F.House	F.House	F.House	Friends	Friends	Friends	Friends
SPIKE	30	22	55	53	58	Cops	Cops	Cops	Cops	Cops	Cops	Cops	Cops	Cops	Cops	Cops	Jail
SYFY	66	64	41	57	67	(5:30) ★ Quantum o...		★★ Waterworld ('95, Act) Jeanne Tripplehorn, Kevin Costner.						★★★ Star Trek IV: The Voyage Home			
TBS	25	11	44	66	41	Seinfeld	Seinfeld	BigBang	BigBang	BigBang	BigBang	BigBang	BigBang	Sullivan	★ My Best Friend's Girl...		
TCM	41	61	24	63	66	(5:45) ★ Rollercoaster		★★★★ Coal Miner's Daughter.				(:15) ★★★ Bound for Glory ('76, Bio) Kevin Cox, David Carradine.					
TELE	20	8	10	20		(5:30) ★ Cómo entrenar a tu di...		★ Prestige ('06, Dra) Christian Bale, Hugh Jackman, Scarlett Johansson.						Titulares	Op. Repo	Para ser anunciado	
TLC	51	33	32	38	52	Dateline NBC		Dateline NBC		Dateline NBC		Dateline NBC		Dateline NBC		(:05) Dateline NBC	
TNT	24	23	40	26	50	★★★★ Gran Torino		★★★★ Inglourious Basterds ('09, War) Brad Pitt, Christoph Waltz, Eli Roth.						Bad Pitt	Falling Skies	FallSky	
TVLAND	49	48	35	54	35	Cosby	Cosby	Cosby	Cosby	Queens	Queens	Queens	Queens	Loves Ray	Loves Ray	Loves Ray	Loves Ray
USA	26	30	42	27	49	Law&O.:SVU "Hell"		SVU "Baggage"		Modern	Modern	Modern	Modern	Modern	Modern	Law&O.:SVU "Retro"	
WGN	19	18				MLB Baseball Chicago White Sox at Cleveland Indians (L)						Home Videos		Bones		Bones	

Large Assortment of Crosses
25% OFF At Common Scents
San Miguel Square
3303 N. Midkiff
699-6803

See ya at the house!
Basin burger house
607 N. Colorado
432-687-5696
2014 Readers' Choice Awards BURGER
www.basinburgers.com

CASA Court Appointed Special Advocates for Children
CASA of West Texas
1611 W Texas Ave.
Midland, TX 79701
(432) 683-1114

Midland Habitat for Humanity ReSTORE
Tues.-Sat. 8:30-4:30.
Phone: 432-682-9606 or 432-686-8877.

Big Brothers Big Sisters of Midland Texas
Big Brothers Big Sisters
714 W. Louisiana Ave.
Midland, Texas 79701
432-687-0195

MARC Empowering Lives
Offering opportunities for children and adults with disabilities
2701 North A Street
Midland, TX
432.695.9901

AMERICAN Home Improvement
Outdoor Kitchens, BBQs and Patios
Get Your Grill On!
Appointments are filling up fast!
Call Today
550-7224
www.ahi-texas.com

432.682.1634
800.451.2496
www.flowerland.com
Flowerland
413 Andrews Hwy.
Midland, Texas 79701

American Red Cross
Permian Basin Area Chapter
9601 Wright Drive
P.O. Box 60310
Midland, Texas 79711
432.563.2267

Helping Hands of Midland
1301 BRINSON LANE (BEHIND ROGERS FORD)
520-8900
www.helpinghandsmidland.com

Casa de Amigos
"Helping People Help Themselves"
1101 Garden Ln. — Midland, TX 79701 — (432) 682-9701
Casadeamigosmidland.org

Midland Humane Coalition
"Change the Path of a Pet's Life"
4206 W. Loop 250 - Midland, TX 79707
(Inside PetSmart)
432-520-3134 ext. 7
www.midlandhumane.org
LIKE us on Facebook

READERS' CHOICE AWARDS 2014 MRT GOLD

Sneak Preview

ART GALLERY

Frame It

Yes, do. Frame It, that is.

The owners of this Readers' Choice winning gallery invite you to care for the art and photos that come into your home in a way that preserves them for generations through conservation, quality framing, and tasteful classic styling.

Owners Bob and Darla Callender also invite customers to shop with them for Bob's original photography that celebrates life in the Permian Basin and individual giclee printing.

They pride themselves on perfection when it comes to caring for your home's prized paintings, photos, diplomas, or other items that speak to the soul.

"We've got one standard, and that's perfection," Bob said.

The walls of the gallery, which is located at the northeast corner of Midkiff Drive and Loop 250, are covered with both Bob's photography, as well as the original work of other artists that range from classic to abstract.

Bob, who was raised in the Permian Basin and is the youngest of 10 children, began photographing oil and gas landscapes three years ago to celebrate the industry that feeds so many families. Now his vividly colored photos of pump jacks, derricks, sunsets, open fields, and blue skies are available in 900 galleries in the United States and Canada.

He loves the industry and its passionate people and, business-wise, "It's selling like crazy."

Bob and Darla attribute their success to perseverance and a commercial atmosphere that values all buyers from the most modest customer to the high roller.

"We want everyone to be welcome in the gallery," he said.

When Bob speaks of art, he speaks to its effect on the heart.

"Art should be felt. It should evoke emotion and the framing should do the same," he said. "Framing enhances art. We want our customers to feel that same passion when they look at their artwork."

In keeping with the Callenders' emphasis on quality, each work is framed using ultra violet light controlled glass, acid-free and lignin-free mat board and frames from the United States, France, and Italy. Darla inspects for quality before the finished product is turned over to the purchaser.

"We frame for generations, conservative in design and quality," Bob said.

The Callenders involve their children in the business, teaching them the tools of the trade -- their oldest son is now head framer -- and preparing them for the business world. That, too, is part of their ethos.

"We focus on our family and the families that come in," Bob said.

Looking forward, the Callenders plan to expand their business to Houston or Dallas to widen the audience for Bob's work.

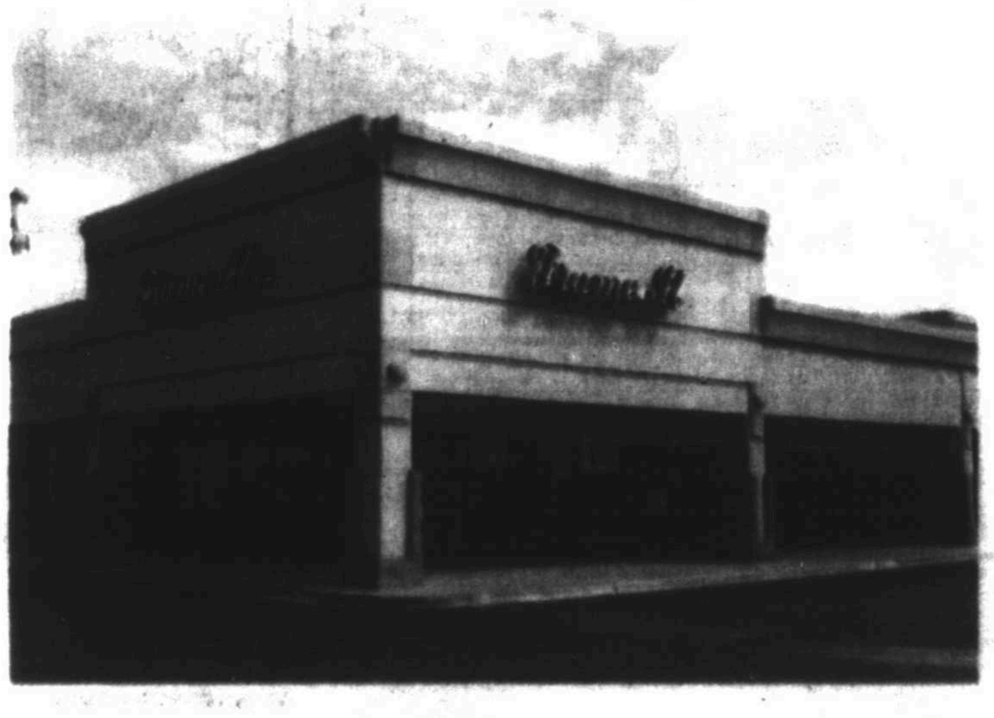

To learn more about this award-winning business, visit, call, or email.

Address: 4706 N. Midkiff, Suite 12.
Telephone: 432-699-6700
On the Web: www.frameitart.com
Facebook: www.facebook.com/frameitart
Hours: 10 a.m. to 6 p.m. Tuesday through Saturday

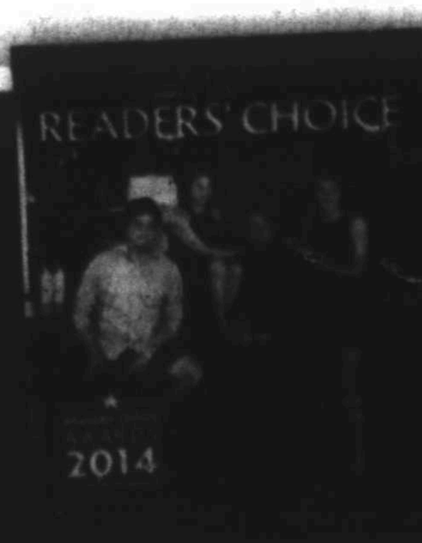

THE READERS HAVE SPOKEN!

Winners of the 2014 Readers' Choice edition revealed Sunday, Sept. 14

Standings

Big 12

	Conference W	L	PF	PA	All Games W	L	PF	PA
Baylor	0	0	0	0	1	0	45	0
Kansas St.	0	0	0	0	1	0	55	38
Oklahoma	0	0	0	0	1	0	48	16
TCU	0	0	0	0	1	0	48	14
Texas	0	0	0	0	1	0	68	7
Texas Tech	0	0	0	0	1	0	42	35
Kansas	0	0	0	0	0	0	0	0
Iowa St.	0	0	0	0	0	1	14	34
Oklahoma St.	0	0	0	0	0	1	31	37
West Virginia	0	0	0	0	0	1	23	33

SEC

	Conference W	L	PF	PA	All Games W	L	PF	PA
EAST								
Georgia	0	0	0	0	1	0	45	21
Kentucky	0	0	0	0	1	0	59	14
Missouri	0	0	0	0	1	0	38	18
Tennessee	0	0	0	0	1	0	38	7
Florida	0	0	0	0	0	0	0	0
Vanderbilt	0	0	0	0	0	1	7	37
South Carolina	0	1	28	52	0	1	28	52
WEST								
Auburn	1	0	45	21	1	0	45	21
Texas A&M	1	0	52	28	1	0	52	28
Alabama	0	0	0	0	1	0	33	23
LSU	0	0	0	0	1	0	28	24
Mississippi	0	0	0	0	1	0	35	13
Mississippi St.	0	0	0	0	1	0	49	0
Arkansas	0	1	21	45	0	1	21	45

CUSA

	Conference W	L	PF	PA	All Games W	L	PF	PA
EAST DIVISION								
Marshall	0	0	0	0	1	0	42	27
Middle Tennessee	0	0	0	0	1	0	81	7
Old Dominion	0	0	0	0	1	0	41	28
UAB	0	0	0	0	1	0	48	10
W. Kentucky	0	0	0	0	1	0	59	31
FAU	0	0	0	0	0	1	7	55
FIU	0	0	0	0	0	1	12	14
WEST DIVISION								
UTEP	0	0	0	0	1	0	31	24
UTSA	0	0	0	0	1	0	27	7
Louisiana Tech	0	0	0	0	0	1	16	48
North Texas	0	0	0	0	0	1	7	38
Rice	0	0	0	0	0	1	17	48
Southern Miss	0	0	0	0	0	1	0	49

AAC

	Conference W	L	PF	PA	All Games W	L	PF	PA
Tulsa	1	0	38	31	1	0	38	31
East Carolina	0	0	0	0	1	0	52	7
Memphis	0	0	0	0	1	0	63	0
South Florida	0	0	0	0	1	0	36	31
Temple	0	0	0	0	1	0	37	7
Cincinnati	0	0	0	0	0	0	0	0
Houston	0	0	0	0	0	1	7	27
SMU	0	0	0	0	0	1	0	48
UCF	0	0	0	0	0	1	24	26
UConn	0	0	0	0	0	1	10	35
Tulane	0	1	31	38	0	1	31	38

Southland

	Conference W	L	PF	PA	All Games W	L	PF	PA
Lamar	0	0	0	0	1	0	42	27
SE Louisiana	0	0	0	0	1	0	44	3
Sam Houston St.	0	0	0	0	1	1	86	76
Houston Baptist	0	0	0	0	0	0	0	0
McNeese St.	0	0	0	0	0	0	0	0
Abilene Christian	0	0	0	0	0	1	37	38
Cent. Arkansas	0	0	0	0	0	1	35	42
Incarnate Word	0	0	0	0	0	1	13	49
Nicholls St.	0	0	0	0	0	1	16	44
Northwestern St.	0	0	0	0	0	1	27	34
Stephen F. Austin	0	0	0	0	0	1	16	55

Polls

AP Top 25

The Top 25 teams in The Associated Press college football poll, with first-place votes in parentheses, records through Sept. 1, total points based on 25 points for a first-place vote through one point for a 25th-place vote, and previous ranking:

	Record	Pts	Pvs
1. Florida St. (48)	1-0	1,456	1
2. Alabama (1)	1-0	1,317	2
3. Oregon (5)	1-0	1,314	3
4. Oklahoma (2)	1-0	1,283	4
5. Auburn	1-0	1,186	6
6. Georgia (2)	1-0	1,114	12
7. Michigan St.	1-0	1,093	8
8. Ohio St.	1-0	982	5
9. Texas A&M (3)	**1-0**	**979**	**21**
10. Baylor	1-0	962	19
11. UCLA	1-0	944	7
12. LSU (1)	1-0	926	13
13. Stanford	1-0	898	11
14. Southern Cal	1-0	729	15
15. Mississippi	1-0	529	18
16. Notre Dame	1-0	519	17
17. Arizona St.	1-0	431	19
18. Wisconsin	0-1	384	14
19. Nebraska	1-0	352	22
20. Kansas St.	1-0	325	20
21. North Carolina	1-0	196	23
21. South Carolina	0-1	196	9
23. Clemson	0-1	164	16
24. Missouri	1-0	147	24
25. Louisville	1-0	141	NR

Others receiving votes: Texas 126. Oklahoma St. 94, Duke 60, Florida 49, Mississippi St. 49, Penn St. 49, Michigan 38, TCU 29, Washington 27, BYU 21, Iowa 18, Marshall 18, Virginia Tech 17, Tennessee 14, Cincinnati 8, Texas Tech 7, West Virginia 7, Rutgers 6, Arizona 4, N. Dakota St. 2, Louisiana 1, Pittsburgh 1

Coaches poll

The Amway Top 25 football coaches poll, with first-place votes in parentheses, records through Sept. 1, total points based on 25 points for first place through one point for 25th, and previous ranking:

	Record	Pts	Pvs
1. Florida State (57)	1-0	1541	1
2. Alabama	1-0	1432	2
3. Oklahoma (2)	1-0	1407	3
4. Oregon (2)	1-0	1358	4
5. Auburn	1-0	1289	5
6. Michigan State	1-0	1141	8
7. Ohio State	1-0	1114	6
8. Georgia (1)	1-0	1108	12
9. Baylor	**1-0**	**1018**	**10**
10. Stanford	1-0	999	11
11. UCLA	1-0	964	7
12. Louisiana State	1-0	912	13
13. Texas A&M	**1-0**	**895**	**26**
14. Southern California	1-0	713	15
15. Notre Dame	1-0	605	17
16. Arizona State	1-0	502	18
17. Mississippi	1-0	438	19
18. Nebraska	1-0	384	22
19. Wisconsin	0-1	373	14
20. Kansas State	1-0	370	21
21. South Carolina	0-1	272	9
22. Missouri	1-0	189	NR
23. North Carolina	1-0	168	23
24. Clemson	0-1	155	16
25. Texas	**1-0**	**150**	**24**

Others receiving votes: Oklahoma State 106; Florida 84; Louisville 73; Mississippi State 72; Michigan 59; Washington 51; Duke 47; Brigham Young 28; Iowa 23; TCU 23; Minnesota 16; Louisiana-Lafayette 13; Marshall 11; Virginia Tech 11; Cincinnati (0-0) 7; West Virginia 7; Arizona 6; Oregon State 5; Colorado State 2; Northern Illinois 2; Pittsburgh 2; Rutgers 2; Texas Tech 2; Boise State 1; Memphis 1; Temple 1.

Texas games

Thursday

Arizona 26, UTSA 23

Today

SMU (0-1) at North Texas (0-1), 11 a.m.
N. Arizona (0-1) at Abilene Christian (0-1), 6 p.m.
Incarnate Word (0-1) at Stephen F. Austin (0-1), 6 p.m.
Sam Houston St. (1-1) at LSU (1-0), 6:30 p.m.
Northwestern St. (0-1) at Baylor (1-0), 6:30 p.m.
BYU (1-0) at Texas (1-0), 6:30 p.m.
Lamar (1-0) at Texas A&M (1-0), 6:30 p.m.
Grambling St. (0-1) at Houston (0-1), 7 p.m.
McMurry (0-0) at Houston Baptist (0-0), 7 p.m.
Texas Tech (1-0) at UTEP (1-0), 10 p.m.

Bye

TCU
Rice

Here's what Tech needs to clean up to win at UTEP

OSCAR LEROY
oleroy@mrt.com

Texas Tech coach Kliff Kingsbury said his team was embarrassed after struggling through a 42-35 victory over Central Arkansas last Saturday at Jones AT&T Stadium.

The Red Raiders had every reason to be after they unexpectedly had to scratch and claw their way to a win over an FCS opponent. Mistakes and penalties were plentiful for Tech, who was expected to roll over the Bears in the opening game of the season.

Maybe expecting to win, instead of doing what it takes to win was the problem for the Red Raiders to begin with against the Bears..

"(It) wasn't what I expected," senior linebacker Sam Eguavoen said. "I felt like too many guys were just coming out there thinking it was UCA and we were going to run over them, but we didn't. It was just a lack of discipline, really, all across the board."

The Red Raiders look to come out more focused at 10 p.m. today when they travel to El Paso to face a UTEP team (1-0) that always seems to give highly-regarded teams trouble in the Sun Bowl. The game is being televised on Fox Sports 1, hence the unusual late start to the game.

"When I was at the University of Houston, we played there twice. It was a tough place to play," Kingsbury said. "One time we were No. 12 in the country with (quarterback Case Keenum) and went in and got beat by about 20. Then we were top 10 in the country in 2011 and won by a touchdown. It will be a tough atmosphere. It will be rowdy that late kickoff, so we'll have our hands full."

In order to avoid an upset in the Sun City (even though rain is expected tonight), the Red Raiders must clean up a few areas:

■ The Red Raiders got flagged 15 times for 114 yards. Those numbers are just unacceptable. Sure, they're young in a lot of areas, but going back to the Mike Leach era Texas Tech has been among the most penalized teams in the country.

Kingsbury said the team is taking steps in an effort to cut down on the penalties, which was already a point of emphasis coming into the season.

"We'll have some more punishments and see where it goes," Kingsbury said. "But that's just embarrassing to watch your team go out and do those things. As a coaching staff and head coach I have to get it right this week."

Please see **TECH**/2C

TOUGH WEEK FOR TEXAS

Associated Press

Texas' David Ash (14) is hit by North Texas defender Jarrian Roberts (30) as he picks up a fumble Aug. 30 during their game against North Texas in Austin. Ash, who missed most of last season with concussion symptoms, will not play this week against BYU after getting headaches and feeling dizzy in the hours following the Longhorns' season-opening win over North Texas.

More Texas injuries and suspensions before BYU

By Jim Vertuno
Associated Press

AUSTIN — The Texas Longhorns are having a tough week.

Starting quarterback David Ash is out with concussion symptoms, and coach Charlie Strong once again had to lay down some discipline, this time suspending both of his starting offensive tackles. That means backup quarterback Tyrone Swoopes will play against BYU tonight behind a patchwork offensive line that has a total of five career starts.

And if that's not rough enough, remember that it was BYU (1-0) and Cougars quarterback Taysom Hill who rolled up 550 yards rushing in a 40-21 romp over Texas (1-0) last season.

BYU was supposed to be a litmus test for Strong and Texas, a chance to see just how far he'd taken the Longhorns after nine months and one game. But the latest wave of injuries and suspensions has Texas fans in a panic that if Texas loses, the Longhorns could be in for more struggles.

"It's not like it's the end of the world," Strong said week this of Ash's injury before he suspended tackles Desmond Harrison and Kennedy Estelle for team rules violations. "We know we have got to go play a football game and that's what we're going to go do."

Ash played all but the final snaps of the season-opening 38-7 win over North Texas. He didn't alert Texas officials of any problems until about 90 minutes after the game when he complained of headaches and dizziness.

Texas had no choice but to sit Ash down for a while. The suspensions are just the latest example of Strong's "get tough" approach that have a huge impact on the field for the coach in the first season of a five-year, $25 million-plus contract.

Harrison already missed the first game under suspension and had only been reinstated as of Monday. Estelle joining him means strong will have at least four potential starters on the sideline under suspension.

For BYU, the Cougars can make another national statement with another win against Texas, whether the Longhorns are depleted or not. BYU plays as an independent and Texas is one of only three opponents from the so-called power conferences.

"Our mindset is we can compete with anybody," Hill said.

The game

BYU AT TEXAS
When: 6:30 p.m. today
Where: Darrell K Royal–Texas Memorial Stadium, Austin
On TV: FS1

What to watch for

SWOOPES: Once hailed as a potential star, Swoopes seems to have regressed into a project. Former coach Mack Brown burned his redshirt freshman season in 2013 for just handful of plays and he struggled in the Texas spring game. It may speak volumes that before training camp, Strong declared Ash, who hadn't played in nearly a year, as his clear No. 1 without even hinting at a quarterback competition. At 6-foot-4 and nearly 250 pounds,

Please see **TEXAS**/2C

What to watch for in the Big 12

Things to watch in Week 2 of Big 12 play, including the first conference game:

GAME OF THE WEEK: No. 20 Kansas State at Iowa State in the season's first game that counts in the Big 12 standings. Iowa State opened with a 34-14 loss to North Dakota State, the FCS champion that also beat Kansas State in the 2013 season opener. Cyclones coach Paul Rhoads said having the conference opener after a disappointing loss is "really good for our focus and concentration." K-State is playing its earliest league opener since being in the very first Big 12 game the opening week of the 1996 season. "Normally, you would like for (conference games) to start later on. That would be my feeling," Wildcats coach Bill Snyder said. "Ask me probably about 4 o'clock in the afternoon Saturday, and I'll probably have a better answer for you one way or another." The last time Iowa State played a Big 12 game so early was the second game in 2002, also its last win in a conference opener.

BEST MATCHUP: Dual-threat QBs Jake Waters and Sam Richardson. Iowa native Waters was 19-of-28 passing for 223 yards and two touchdowns, and ran 17 times for 55 yards and two more scores in K-State's opener. Richardson accounted for 209 of Iowa State's 253 total yards (20-of-31 passing for 151 yards, with 15 carries for 58 yards).

INSIDE THE NUMBERS: Texas is home today against BYU, whose school-record 550 yards rushing last year were the most ever given up by the Longhorns. The Cougars now have two freshmen listed as offensive line starters. The Texas OL has changed just since last week, with a season-ending injury to the center and both tackles being suspended. ... Texas Tech QB Davis Webb completed 39 of 52 passes for 452 yards with four TDs in a tougher-than-expected 42-35 win over Central Arkansas. Bradley Marquez had 11 catches for 184 yards with two fourth-quarter TDs (70 and 27 yards). While Webb has multiple TD passes in eight of his last nine games, Marquez had averaged three catches for 36 yards his previous 29 career games. On top of that, Red Raiders RB DeAndre Washington is the Big 12 rushing leader after his 104-yard opener.

LONG SHOT: Towson at West Virginia. While the Big 12 has first-week losses to FCS national champion North Dakota State two seasons in a row, 2013 FCS runner-up Towson lost eight returning offensive starters and was upset at home by Central Connecticut in its season opener. The Mountaineers play their home opener after a 33-23 loss to No. 2 Alabama in which they felt they missed several opportunities.

IMPACT PLAYER: Baylor defensive line. The defensive front accounted for seven of the Bears' school record-tying nine sacks in the season-opening 45-0 win over SMU, which was held to only 67 total yards on 64 plays.

Associated Press

No. 9 Texas A&M, QB Kenny Hill prepare for Lamar

By Kristie Rieken
Associated Press

COLLEGE STATION — Kenny Hill wowed in his record-setting performance in a win at South Carolina.

As good as he was in his first game since taking over for Johnny Manziel, coach Kevin Sumlin sees plenty of ways the quarterback can get better as No. 9 Texas A&M prepares for its home opener against Lamar.

"He's got a lot of things to work on," Sumlin said of the sophomore. "His eyes are too much all over the place, but he was able to get past it the other night. He took care of the ball except for a couple times, the ad-lib shovel pass, it was loud in the stadium so he couldn't hear exactly what I said, which was probably good. He threw a bad pass in the back of the end zone. Those are the things that can hurt you, particularly in the red zone."

Despite Sumlin's criticism, Hill was impressive against the Gamecocks, and it earned him Southeastern Conference co-offensive player of the week. His 511 passing yards are a school record, and he's just the sixth player in SEC history to throw for 500 yards or more in a game.

Hill also isn't satisfied and is looking for improvement from himself and his team in Week 2.

"We know we still have to work hard," Hill said. "We still have that chip on our shoulders. People still feel like we aren't that good, that beating South Carolina was just a fluke, but I don't think that's it at all. We're trying to prove them wrong."

After his big game, many people, including Manziel dubbed Hill 'Kenny Football' in a nod to Manziel's 'Johnny Football' nickname. But Hill said he prefers the Texas rap-inspired nickname 'Kenny Trill.'

That's just one piece of a week that saw Hill go from relative unknown to one of the hottest stories in college football. His performance also made him one of the early front-runners for the Heisman Trophy, hardware Manziel won in 2012.

TECH

From 1C

■ Texas Tech needs to get off to a quicker start on offense. Sure, the Red Raiders had 636 yards of offense but they had two three-and-outs and threw an interception as Central Arkansas built a 16-7 lead early in the second quarter.

Kingsbury said some of the younger players had the "deer in the headlights" look. Offensive coordinator and receivers coach Eric Morris said that sophomore Dylan Cantrell and true freshman Cameron Batson could see more time at the outside receiver positions in place of Reginald Davis and D.J. Polite-Bray.

Senior wide receiver and Odessa High grad Bradley Marquez, who had a great game with 11 catches for 184 yards and two touchdowns, said he told the receiving corps that they had worked too hard in the offseason to be making this many mistakes.

"Everybody knows what we need to do, we know that wasn't the performance we want to put out there," Marquez said.

■ Sophomore quarterback Davis Webb needs to make better decisions at times. Webb completed 39 of 52 passes for 452 yards and four touchdowns, but he threw two interceptions in tight coverage and he gave up a safety.

"Early on (Webb) wanted to make every play," Kingsbury said. "He has to go through his reads and get the ball to the playmakers. He doesn't have to do it all with the group he has around him. (He) did a lot of nice things, lots of throws, lots of completions, but once again, a couple of crucial errors that he's got to cut out of his game.

"It was only his seventh start, that's what you have to remember about him. He was fired up and revved up, and trying to do too much at times."

■ The defense has some growing up to do. The Red Raiders gave up 406 total yards, including 178 on the ground to UCA. That doesn't bode well as UTEP sophomore running back Aaron Jones is coming off a 237-yard, three-touchdown performance against New Mexico.

Tech starts only four seniors on defense, while eight players on its two-deep had not started a major college football game until Saturday, so that "deer in the headlights" look certainly applied to the defense as well. That equaled to some breakdowns and mental mistakes that helped keep the Bears in the game.

Eguavoen hopes that what happened on Saturday served as a wake-up call for his defense.

"It should have been a big reality check to everybody," he said. "The D-line, I know they've got a big reality check. Myself, I'm just not going to let that happen this week."

We'll find out if the Red Raiders correct their mistakes from last week or have a whole new set of questions on this team for next week.

Follow Oscar on Twitter: @OLeRoy_MRT

TEXAS

From 1C

Swoopes is big. He'll have to be mobile if a rebuilt offensive line struggles to protect him.

"Ty is ready," Texas quarterbacks coach Shawn Watson said. "He can hurt you at running the football, he's got a very strong arm."

TEXAS OFFENSIVE LINE: This unit was a question mark before the season began and now looks like a complete mystery. Freshman Jake Raulerson is tall but thin at 6-5, 281 and takes over at center after season-ending ankle surgery to senior Dominic Espinosa. Cameron Hughes slides in for Estelle and Marcus Hutchins likely starts for Harrison. Espinosa had 40 career starts. The unit that lines up against BYU will have five total.

HILL'S OPTION: Hill romped through Texas' defense with 269 yards rushing in BYU's option offense. He turned broken plays into scrambles for touchdowns. Hill was right on form last week, passing for three touchdowns and running for two more against Connecticut.

TEXAS RUNNING BACKS: Given the change at quarterback, Texas is likely to turn the ball over to the running back tandem of Malcolm Brown and Johnathan Gray. Those two combined for 147 yards against North Texas and Gray showed a burst of his old speed after Achilles tendon surgery. But even that strength has been turned into a question mark considering the troubles in the offensive line.

TEXAS DEFENSE: Last season's collapse at BYU was an embarrassment of missed tackles, missed assignments and a highlight reel of Longhorns players getting pushed all over the field. If Texas has a strength this year, it's on the defensive line with end Cedric Reed and tackles Malcom Brown and Desmond Jackson. If the players up front can get a big push into the BYU backfield, Hill may have little room to crank up the option.

Michigan, Notre Dame have shot at grand finale

Associated Press

SOUTH BEND, Ind. — The greatest challenge for Michigan and No. 16 Notre Dame today might be finding a fitting finale to an on-again, off-again rivalry that repeatedly has produced some finishes.

There have been three last-minute victories in the past five seasons alone, all won by the Wolverines. Freshman Tate Forcier threw a five-yard touchdown pass with 11 seconds left in a 38-24 victory in 2009. A year later, Denard Robinson scored on a 2-yard run with 27 seconds to go. The teams found a way to top those games in 2011 when they traded leads three times in the final 72 seconds, with the Wolverines winning when on a 16-yard TD pass by Robinson with 2 seconds left.

The Irish have their share of thrilling victories in the series, including linebacker Bob Crable stepping on the back of Michigan center Mike Trgovac and leaping to block a 42-yard field goal with 1 second left to preserve a 12-10 win in 1979.

The game today will mark the 42nd meeting in the series that started in 1887. Michigan leads the series 24-16-1, but holds just a 15-14-1 edge since the series resumed in 1978. Half of the past 24 games have been decided by five points or less.

The schools 150 miles apart rank 1-2 in winning percentage, with Notre Dame holding the lead. But the Wolverines would reclaim the title with a win today. The game features two of the nation's most recognizable fight songs, but had a new tune added to the rivalry last year when Michigan played the "Chicken Dance" after a 41-30 victory. That came in the wake of Michigan coach Brady Hoke saying the Irish were "chickening out" of the series.

Notre Dame coach Brian Kelly said he had no problem with the song.

"That's their prerogative. They won the game. They can play whatever they want," he said. "We're going to play the alma mater."

Kelly concedes there is added incentive today.

"(We want) to be the group that says, 'Hey, we were the last team to beat Michigan,'" he said.

FOOTBALL CAPSULES

FROM WIRE REPORTS

Top 25 schedule

No. 1 Florida State vs. The Citadel, 6:30 p.m.
No. 2 Alabama vs. FAU, 11 a.m.
No. 3 Oregon vs. No. 7 Michigan State, 5:30 p.m.
No. 4 Oklahoma at Tulsa, 11 a.m.
No. 5 Auburn vs. San Jose State, 6 p.m.
No. 8 Ohio State vs. Virginia Tech, 7 p.m.
No. 9 Texas A&M vs. Lamar, 6:30 p.m.
No. 10 Baylor vs. Northwestern State, 6:30 p.m.
No. 11 UCLA vs. Memphis, 8 p.m.
No. 12 LSU vs. Sam Houston State, 6:30 p.m.
No. 13 Stanford vs. No. 14 Southern Cal, 2:30 p.m.
No. 15 Mississippi at Vanderbilt, 3:30 p.m.
No. 16 Notre Dame vs. Michigan, 6:30 p.m.
No. 17 Arizona State at New Mexico, 6 p.m.
No. 18 Wisconsin vs. Western Illinois, 11 a.m.
No. 19 Nebraska vs. McNeese State, 11 a.m.
No. 20 Kansas State at Iowa State, 11 a.m.
No. 21 North Carolina vs. San Diego State, 7 p.m.
No. 21 South Carolina vs. East Carolina, 6 p.m.
No. 23 Clemson vs. South Carolina State, 11:30 p.m.
No. 24 Missouri at Toledo, 11 a.m.
No. 25 Louisville vs. Murray State, 6 p.m.

NORTHWESTERN ST. (0-1) AT NO. 10 BAYLOR (1-0)
7:30 p.m. (FSN)
Line: No line.
Series Record: Baylor leads 3-0.

WHAT'S AT STAKE

Baylor tries to win its second game at its new riverfront campus stadium, six days after holding SMU to 67 total yards on 64 plays in a 45-0 debut win. The Bears have won 11 consecutive home games and 20 of 21 in Waco since 2011.

KEY MATCHUP

Baylor's dominating DL vs. the Northwestern State OL, which lost three senior starters from last season. The Bears sacked SMU a team record-matching nine times, seven of them by seven defensive linemen. The Demons didn't allow a sack in their opener.

PLAYERS TO WATCH

Northwestern State: Senior QB Zach Adkins, the Southland Conference newcomer of the year last season, completed 31 of 42 passes for 318 yards and two TDs, and rushed nine times for 24 yards in the opener.

Baylor: WR Jay Lee had eight catches for 83 yards and a TD against SMU. He became a primary target after Antwan Goodley had a recurrence of a quad issue in the first quarter, and failed to have a catch for the first time in 18 games.

FACTS & FIGURES

Baylor QB Bryce Petty, who says he plans to play through a back injury, has thrown at least two touchdowns in each of his 14 starts. His 14-game streak with at least one TD pass is the longest in Baylor history, breaking a tie with Robert Griffin III in the opener. ... The Demons, playing the first of four consecutive road games, had a 24-7 halftime lead in their 34-27 opening loss at home against Missouri State. ... After Northwestern State, the Bears won't be back at McLane Stadium again for more than a month. They have three consecutive road games, with an off week mixed in, before their next home game Oct. 11 vs. TCU. ... Baylor's average margin of victory against Northwestern has been 47 points.

BYU (1-0) AT TEXAS (1-0)
6:30 p.m. (FS1)
Line: Texas by 1
Series record: BYU leads 3-1

WHAT'S AT STAKE

This is a major test for new Texas coach Charlie Strong both as motivator and game coach. Texas has to forge offense behind new QB Tyrone Swoopes with starter David Ash once again sidelined with concussion symptoms. If Strong can push Texas to win over team that embarrassed Longhorns last season, he can start to build momentum for entire season. For BYU, which plays an independent schedule, another win over a program like Texas would be a big national statement for the Cougars and quarterback Taysom Hill.

KEY MATCHUP

Hill vs. Texas defensive ends Cedric Reed and Shiro Davis. Hill used zone read option to burn Texas for 259 of BYU's school-record 550 yards rushing against Longhorns last season. Former Texas coach Mack Brown fired defensive coordinator Manny Diaz the next day.

PLAYERS TO WATCH

BYU: The Cougars start two freshmen on offensive line in C Tejan Koroma and LT Ulu Lapuaho. They'll have hands full against stout Texas defensive line that punished North Texas last week. If Texas DTs Desmond Jackson and Malcom Brown can push into BYU backfield, Hill's option reads may never get started.

Texas: Swoopes was once regarded as the future, but seemed to regress into a project. He hardly played last season and looked shaky in spring game. He also has to do it with three starters on the offense line out because of injuries and suspensions. If the offense struggles, Strong may turn to true freshman Jerrod Heard.

TEXAS TECH (1-0) AT UTEP (1-0)
10 p.m. (FS1)
Line: Texas Tech by 19
Series Record: Tech leads 14-6-1

WHAT'S AT STAKE

Texas Tech wants to clean up lack of discipline Red Raiders displayed against Central Arkansas. Tech finished last season near the bottom nationally in penalties with 104 and is back in same spot to start 2014 after getting 15 penalties for 114 yards in opener. Miners get first of two early chances for signature win. They play at No. 20 Kansas State on Sept. 27.

KEY MATCHUP

UTEP run game vs. Texas Tech's defense. UTEP sophomore RB Aaron Jones had three TDS and career-high 237 yards (10.8 per rush on 22 carries) in 31-24 win at New Mexico. Red Raiders' young defense gave up 184 yards rushing against Central Arkansas, though average per carry was 3.3 yards.

PLAYERS TO WATCH

Texas Tech: WR Bradley Marquez had career highs in receptions (11) and receiving yards (184) last week. He looks to be QB Davis Webb's go-to receiver in pass-first attack. He caught two TDs in fourth quarter against Central Arkansas, including a career-long 70-yarder.

UTEP: QB Jameill Showers, transfer from Texas A&M, faces old offensive coordinator in Texas Tech coach Kliff Kingsbury. They were together with Aggies when Showers backed up Johnny Manziel. Showers missed last five games of first season with UTEP because of right shoulder injury. Threw for 116 yards and TD in opener.

LAMAR (1-0) AT NO. 9 TEXAS A&M (1-0)
6:30 p.m. (SEC Network)
Line: No line.
Series Record: First meeting.

WHAT'S AT STAKE

The Aggies must guard against a letdown after their big win on the road at South Carolina last week. It will be their first game in the newly-renovated Kyle Field.

KEY MATCHUP

Texas A&M QB Kenny Hill against Lamar's secondary. Hill made a splash in his first game since taking over the starting job for 2012 Heisman Trophy winner Johnny Manziel, throwing for a school-record 511 yards against the Gamecocks. Now he'll face a team that has led the Southland Conference in pass defense the past two seasons but will likely be overmatched in its first game against an SEC team since 1974.

PLAYERS TO WATCH

Lamar: WR Reggie Begelton set a single-season school record and led the Southland with 82 receptions last season. He's already off to a good start this year and had 12 catches for 119 yards and a touchdown in Lamar's 42-27 win over Grambling.

Texas A&M: WR Malcome Kennedy. Kennedy emerged as Hill's favorite target in his first start and the senior had 14 catches for 137 yards. Kennedy was second on the team last season with 60 catches for 658 yards and the Aggies will look for him to step up this season after leading receiver Mike Evans left early for the NFL draft.

FACTS & FIGURES

The renovations to Kyle Field have increased the capacity from 82,600 to 102,512. ... Hill was named the SEC co-offensive player of the week. ... This is Lamar's third game against an SEC team. The Cardinals lost to Mississippi State in the first two meetings. ... The Aggies finished with 680 yards of total offense against South Carolina, which was the most ever allowed by the Gamecocks. ... Texas A&M running back Tra Carson had just 30 yards rushing last week, but scored three touchdowns.

NO. 4 OKLAHOMA (1-0) AT TULSA (1-0)
11 a.m. (ABC)
Line: Oklahoma by 24 1/2.
Series Record: Oklahoma leads 18-7-1.

WHAT'S AT STAKE

Florida State and Alabama struggled in their openers against unranked teams and lost ground in the poll. The Sooners can't afford to look less than dominant if they don't want strikes against them when it comes time for playoff teams to be chosen. The Sooners have a chance to put forth a second consecutive dominant win after rolling past Louisiana Tech 48-16 in Week 1.

KEY MATCHUP

Tulsa's offensive line against Oklahoma's front seven: Tulsa has a fleet of big, fast receivers who can do damage if quarterback Dane Evans gets time. The sophomore threw for 438 yards in the season opener against Tulane, the ninth-best total in school history. Oklahoma believes it has the best front seven in the nation, and the Sooners expect that unit to prevent Evans from getting into a rhythm.

PLAYERS TO WATCH

Oklahoma: Samaje Perine. The true freshman led the Sooners with 77 yards on 13 carries in the opener against Louisiana Tech. The 5-foot-10, 243-pound wrecking ball matches up with a defense that surrendered 268 yards rushing on 30 carries against Tulane, including 215 to Sherman Badie.

Tulsa: WRs Keevan Lucas and Keyarris Garrett. Lucas had 13 catches for 233 yards and three touchdowns in the opener against Tulane. Garrett, a 6-foot-4, 221-pound matchup nightmare, plays a key role in getting Lucas open. Garrett had five catches for 87 yards last week after missing most of last season with a broken leg.

FACTS & FIGURES

Oklahoma has won seven straight against Tulsa, all during the Bob Stoops era, by an average of 37.3 points. ... Oklahoma has won 19 of its last 20 against unranked teams. ... Tulsa seeks its first 2-0 start since 2009. ... The teams first met in 1914. ... Tulsa's last win against Oklahoma came in 1996. ... Oklahoma is just 4-3 at Chapman Stadium in Tulsa.

SAM HOUSTON STATE (1-1) AT NO. 12 LSU (1-0)
6:30 p.m. (SEC Network)
Line: N/A
Series Record: First meeting.

WHAT'S AT STAKE

LSU has moved up a spot in the national rankings after a season opening victory over Wisconsin and doesn't want to slide back down the poll, which could happen with anything less than a convincing victory over their second-tier Football Championship Subdivision opponent. Sam Houston State aims to make national headlines by playing the Tigers close and perhaps even staging an upset, and wants to stay healthy for its Southland Conference slate in the process.

KEY MATCHUP

Sam Houston State's fast-paced, pass-happy offense, which has averaged 613.5 yards through two games, against LSU's talented defense, which is led by an experienced secondary that produced a pair of interceptions last weekend.

PLAYERS TO WATCH

Sam Houston State: QB Jared Johnson has averaged 351.5 yards passing with five TDs through two starts. WR LaDarius Brown, a transfer from TCU, has nine catches for 110 yards.

LSU: WR Travin Dural had three catches for 151 yards, including an 80-yard TD against Wisconsin last weekend.

FACTS & FIGURES

LSU is 9-0 all-time against FCS teams and have gone 6-0 under 10th-year coach Les Miles, outscoring those six opponents 232-64. ... LSU has the nation's longest regular season nonconference winning streak of 46, including 36-0 under Miles. ... Sam Houston is facing its 30th Football Bowl Subdivision opponent since starting play at the FCS level in 1986. All 29 previous games have been on the road, and the Bearkats have won three of them, winning at Louisiana-Lafayette in 2000, at Louisiana-Monroe in 2001 and at New Mexico in 2011. This game will mark the fifth time Sam Houston State has played a nationally ranked FBS squad. ... Among FCS teams, the Bearkats are ranked 13th nationally in the NCAA Coaches Poll. ... The game will be the first played in Tiger Stadium since the completion of a new high-end section above the old south end zone stands. The new structure essentially closes in one of the nation's loudest stadiums on three sides and increases capacity to just more than 102,000.

SMU (0-1) AT NORTH TEXAS (0-1)
11 a.m. (FSSW)
Line: North Texas by 3
Series Record: SMU leads 28-4-1

WHAT'S AT STAKE

The first offensive touchdown of season for either Texas team after both were held under 100 total yards in season-opening road losses to other Texas schools. SMU lost 45-0 at Big 12 champion Baylor with only 67 total yards in its most lopsided shutout loss since 1960 vs. Rice (47-0). North Texas had 94 total yards in a 38-7 loss at Texas, when the Mean Green's only TD came on an interception return.

KEY MATCHUP

The quarterbacks, as in which will take charge after horrible openers. SMU used three QBs in opener, when Neal Burcham, Matt Davis and Kolney Cassel were sacked combined nine times while going 21-of-41 for only 91 yards. Davis had interception after throwing across field while scrambling away from another likely sack. Josh Greer, UNT's new starter, and Andrew McNulty were a combined 3-for-17 for 15 yards with four sacks, and both threw two interceptions in Austin.

PLAYERS TO WATCH

SMU: Sophomore DBs Ajee Montes and Darrion Richardson both had six solo tackles and pass breakup in opener. Montes also recovered fumble.

North Texas: Senior S Sheldon Wade had career-high nine tackles in season opener, his first career start.

FACTS & FIGURES

North Texas will try to get to 1-1 for the third straight season, which would be first time since 1990-92 to be .500 or better through first two games three years in a row. ... SMU has never been 0-2 in coach June Jones' seven seasons, not even during his 1-11 debut in 2008 when the only victory came in the second game. ... Eight years ago, North Texas opened the season with loss at Texas, and then went home to beat SMU. ... The home team has won last 10 games in series, dating to 1977.

KANSAS STATE (1-0, 0-0 BIG 12) AT IOWA STATE (0-1, 0-0)
11 a.m. (FS1)
Line: Kansas State by 12.
Series Record: Iowa State leads 49-44-4.

WHAT'S AT STAKE

Kansas State will look to build momentum with a huge showdown at home against No. 5 Auburn looming on Sept. 18. Iowa State needs a good showing after being embarrassed by FCS school North Dakota State last weekend.

KEY MATCHUP

Kansas State's wide receivers vs. Iowa State's secondary. The Wildcats are deep and talented on the edge, and Jake Waters is one of the best quarterbacks in the Big 12. The Cyclones will likely struggle to get much pressure on Waters, so they'll need their cornerbacks and safeties to make plays.

PLAYERS TO WATCH

Kansas State: Waters. He grew up in Council Bluffs, Iowa, as a fan of the Cyclones, but Iowa State didn't show much interest in him coming out of high school. Waters will finally get his shot at showing the Cyclones what they missed out on.

Iowa State: RB Aaron Wimberly is supposed to lead the Cyclones rushing attack in 2014. But he had just 38 yards on nine carries as Iowa State fell behind and leaned heavily on the passing game in a 34-14 loss to North Dakota State.

FACTS & FIGURES

Bill Snyder is 18-4 against the Cyclones, while Iowa State coach Paul Rhoads is winless in five tries against the Wildcats ... Kansas State only punted once in last week's 55-16 dismantling of Stephen F. Austin ... Iowa State freshman wide receiver Allen Lazard, whose only catch in the loss to the Bison went for a team-high 48 yards, is expected to see more playing time now that star Quenton Bundrage is out for the season with a knee injury ... The Wildcats ran for four touchdowns last week, including two from Waters.

TODAY'S COMICS SPONSORED BY

HARTMAN ROOFING INC.
432-522-1117
QUALITY, INTEGRITY, EXPERIENCE
SATISFACTION GUARANTEED!!!

The wiseman built his house on a rock
Then he hired Hartman to roof it!!!
All Types of Roof and Roof repair • Free Estimates
Commercial • Residential
www.HartmanRoofing.com

HARTMAN ROOFING INC.
Mention this ad. and receive $300.00 off a full roofing job or $50.00 off any repair of $200.00 or more

FOR BETTER OR FOR WORSE

HAGAR THE HORRIBLE

FUNKY WINKERBEAN

LUANN

BLONDIE

MARY WORTH

BEETLE BAILEY

ZITS

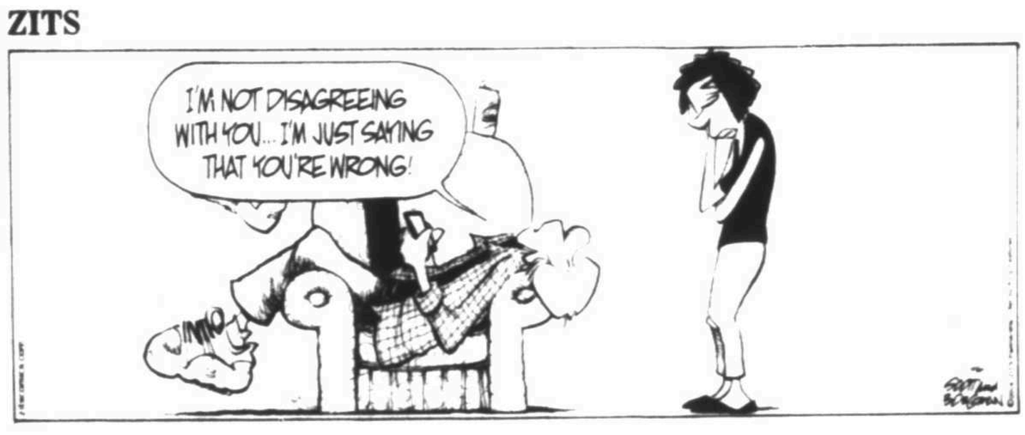

CLASSIC PEANUTS

HELLO? OH, HI, GRANDMA. HOW ARE YOU? ME? OH, I'M FINE. I GUESS...
HOW ARE YOU AND YOUR SMOKING? YOU HAVE? WELL, THAT'S GREAT... NO, I HAVEN'T TOUCHED MY BLANKET FOR TWO WEEKS...
I DON'T EVEN KNOW WHERE IT IS... LUCY HID IT... NO, SHE WON'T TELL... NO...
I THINK IT WOULD TAKE A SECRET AGENT TO GET HER TO TELL WHERE IT IS...
GET AWAY FROM ME YOU STUPID DOG!
MMMM

SeptemberFest
STAR-SPANGLED
SPECTACULAR

SeptemberFest 2014 is made possible by Chevron

1705 W. Missouri Ave. | Midland, TX 79701
432.683.2882 | MuseumSW.org/SeptFest

SATURDAY, SEPTEMBER 6 FROM 10 AM - 6 PM
SUNDAY, SEPTEMBER 7 FROM NOON - 5 PM

Artist Booths | Kids' Activities | Live Music | Festival Foods

★ ★ ★ ★ ★ ★ ★ ★ ★ ★ ★ ★ ★ ★ ★ ★

ARTISTS & BOOTH ASSIGNMENTS

2	Beachwalker Boxes	27&28	KenarovART Inc.	50	Star Dust and Imagination	73	Robbins Ranch Art Glass
3	Monkfish Forge	29	C.Gilly	51	Weinberg Ceramics	74	Art Schoenig Co
4	Cicuye Studios	30	Suzanne Cornwell	52	Kent Harris	75	3Doggs Design
5	Corrective Art	31	English's Photography	53	Ted Armulowicz - Woodworker	76	Artistic Beadwear
6	Teri Jo McReynolds Fine Arts	32	Morning DEW Gourds	54	Clay Hearts Pottery	77	Sunstroke Metal Art
7	Terrell Powell Studio	33	Beau Soleil Goldsmiths, Inc.	55	Ovcharov Art Studio	78	Chomel Originals
8	Collin Welsch	34	Smith Map Studio	56	Ovcharov Art Studio	79	Mountain Creek Art
9	Bruce Bitter	35	Steve Kriechbaum Designer-Goldsmith	57	Massarella Pottery & Clay Art	80	Windyridge Pottery
10	Shamana Jewelry	36&37	Burke Studio	58	Molly Willson Perry	81	Carianne
11	Jewelry Designs by Goodwin	38	Primordial Persuasions	59	Steve Hunsicker Studio	83	Stone 2 Furniture
13	Woodarts	39	Holly Stults Designs, LLC	60	Personal Adornments	84	Eaton-Eger Goldsmiths
14	Pothier Photography	40	Blazekdesign, LLC	61	Kay Primer	85	Designs By Thompson
15	Eric Mort Art Glass	41	Zen Pastels	62	The Winters Gallery	86-88	Rock Steady Designs
16	Rowdy Blonde Studio	42	Dana Design Studio	63	Gregory Arth	91	Cori Wilbanks
17	fLuxe Jewelry	43	The Arts Asylum	64	Anne Camp	92&93	Kirk Mullenax
18	WindSongs	44	Potter Doug Oertli	65&66	Fred Stockbauer-Goldsmith	94	East Art
19	Mesquite Furniture of Texas	45	Stick Lizard Designs	67	Enchanted Photodesign	95	Paz
20	Grafa Pottery	46	Sara Drescher-Braswell	68	Q. Miller Handmade Jewelry	96	NJ Searcy- Metal
21	Clark Crenshaw Photography	47	Tracy's Studio of Fine Art	69	Frontier Gallery Inc	98	Vagabond Fae
22	Shirley Hartman	48	SteveWoodArt	70	Deb Wight Studios	99	Onion Creek Studio
23-25	Mathews Gallery	49	Jamie Rice	71&72	Jamie Rood	100	Woodcut Art by Wendell Fuqua
26	Skip 2 My Lou						

★ ★ ★ ★ ★ ★ ★ ★ ★ ★ ★ ★ ★ ★ ★ ★ ★

MADE POSSIBLE BY . . .

Founding Fathers
SEPTEMBERFEST UNDERWRITER

Chevron

TORCH OF FREEDOM
Kay Bird • Nancy & Richard Gibson | Holly & Jim Blakemore | Cimarex Energy Co. | Concho Resources | First Place Realty | Mary B. Kennedy
Beverly Pevehouse | Rea Charitable Trust • Wells Fargo Bank N.A., Trustees | Carolyn J. Roden | Mauri & Doug Scharbauer | Lissa Noël Wagner

GRAND OLD FLAG
Deborah & Earl Baldridge | Basic Energy Services | Shawnna & Beau Boren • Karmen & Billy Bryant | Bosworth Co. | Mr. & Mrs. Jack Brown
Cece & A.J. Brune | Jim & Donna Byerlotzer | Wright & Melanie Cowden | Mr. & Mrs. Scott Dinger • Dr. & Mrs. Miguel Wolbert | Julie Z. Edwards
Rosalind Redfern Grover | Henry Resources LLC | Lynch, Chappell & Alsup | Midland College Foundation, Inc. | Mims & Smith Insurance | Oxy Permian
Rhotenberry Wellen Architects | Alison & Jamie Small | Sandra & George Staley | Betty & Don Tomlin | Warren Equipment Company

OLD OAK TREE
Apache Corporation | Suzy Boldrick | Mr. & Mrs. Mike Cunningham | L. Decker Dawson | Great Western Drilling Co.
Linda Harrington & Mark Nicholas | Kristen Hayes | John H. Hendrix Corporation | Dr. Summer & Reid Merritt | Onyx General Contractors
Margaret & James Purvis | Tierra Co. | Weaver | Wells Fargo | Todd E. Westmoreland | Claire & Jim Woodcock

LIBERTY BELL
Elizabeth & Stephen Beal | Karen & Spencer Beal | Cristi Branum | Alan & Bambi Byars | Janis & Ken Dickeson | Mary Anne & Bill Dinqus | Cathy Eastham
Lyn Ford | Dan & Judia Foreman | Tom & Lisa Goforth | Marion & Tim Goudeau | Lynn S. Mashburn | Judy Duke Miller | Donna M. Robertson
Stephen & Leah Robertson | Shelley & Chip Smith | Charles & Schatzie Tighe | Pebble & Glenn Winters | Rebecca L. Yarborough

KINDERFEST PREVIEW PARTY
Amanda & T.C. Byrom | Annie & Wall | Tom & Anne Hyde | Tortuga Investments, Inc. | Celia Rhodes Wilson | Samantha Wright

OTHER UNDERWRITERS
FIRECRACKERS (KinderFest): Onyx General Contractors
BALD EAGLE'S NEST (Petting Zoo): Beard Family
USO (Artist Hospitality): Carolyn & Tom Beall | Paula Cabeen | Sharon & Bobby Floyd | Joanie Holt | Samantha & Justin Smith
YANKEE DOODLE DANDY (Stage & Entertainment): Ginny & Randy Bailey | Randee & Jack Rathbone | Shelley & Chip Smith

IN-KIND DONATIONS
Dubbles Event Rentals | CBS7 | ICA Media Group | Glazers Distributors | Midland Reporter-Telegram | KWES | Standard Sales Co. | Warren Equipment Company | West Texas Radio Group

OTHER DONATIONS
Joan R. Baskin | Fredda L. Black | John W. Cooper | Mr. & Mrs. Lynn D. Durham, Jr. | Don & Susie Evans | Mr. & Mrs. William Gau | Ronald & Teresa Ingram | Cheri & Scott Jones
Edwin H. Magruder, Jr. | James Mims | Karen J. Scharbauer

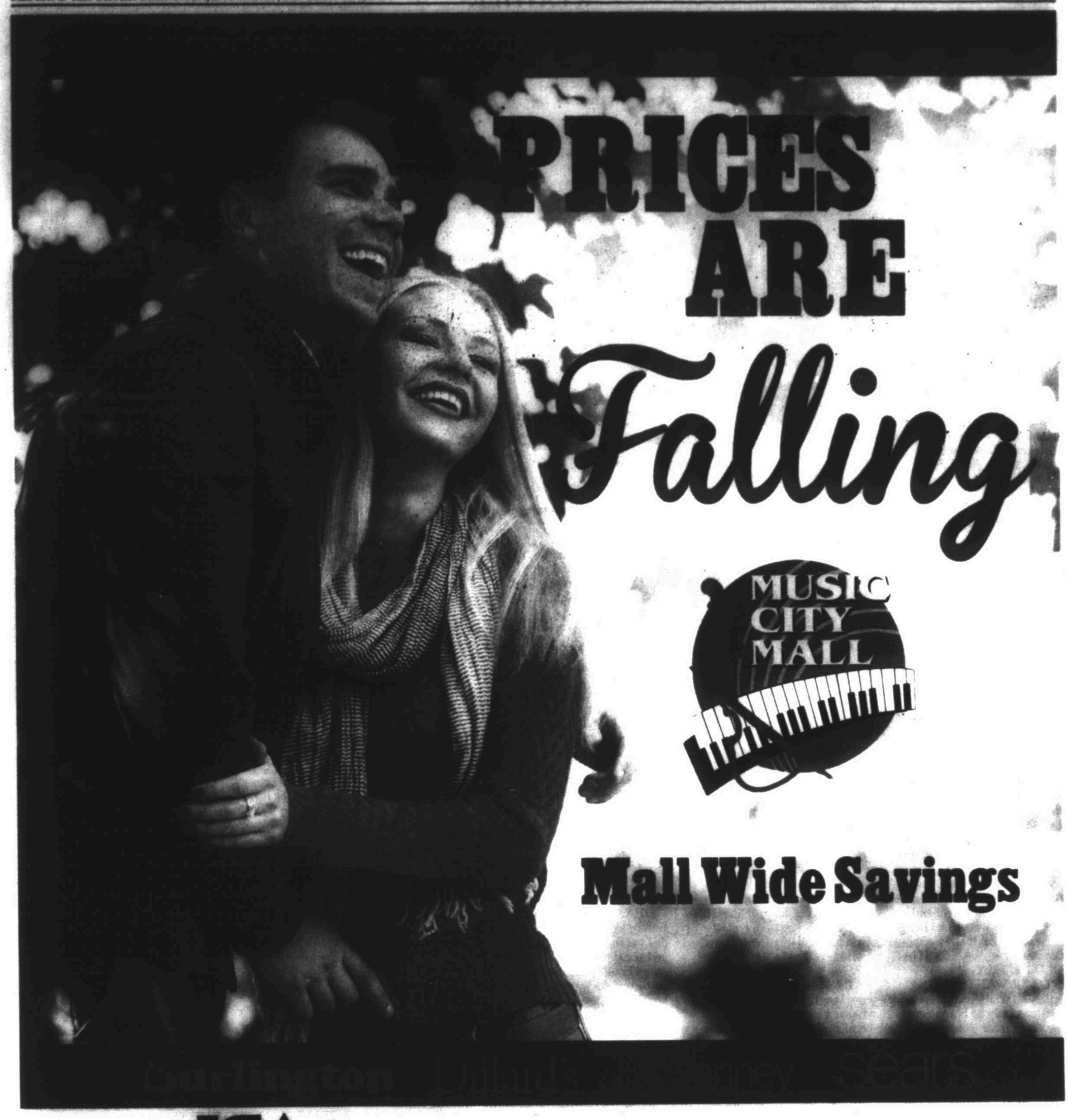

An ICA Company • For employment opportunities log on to: www.icajobs.net

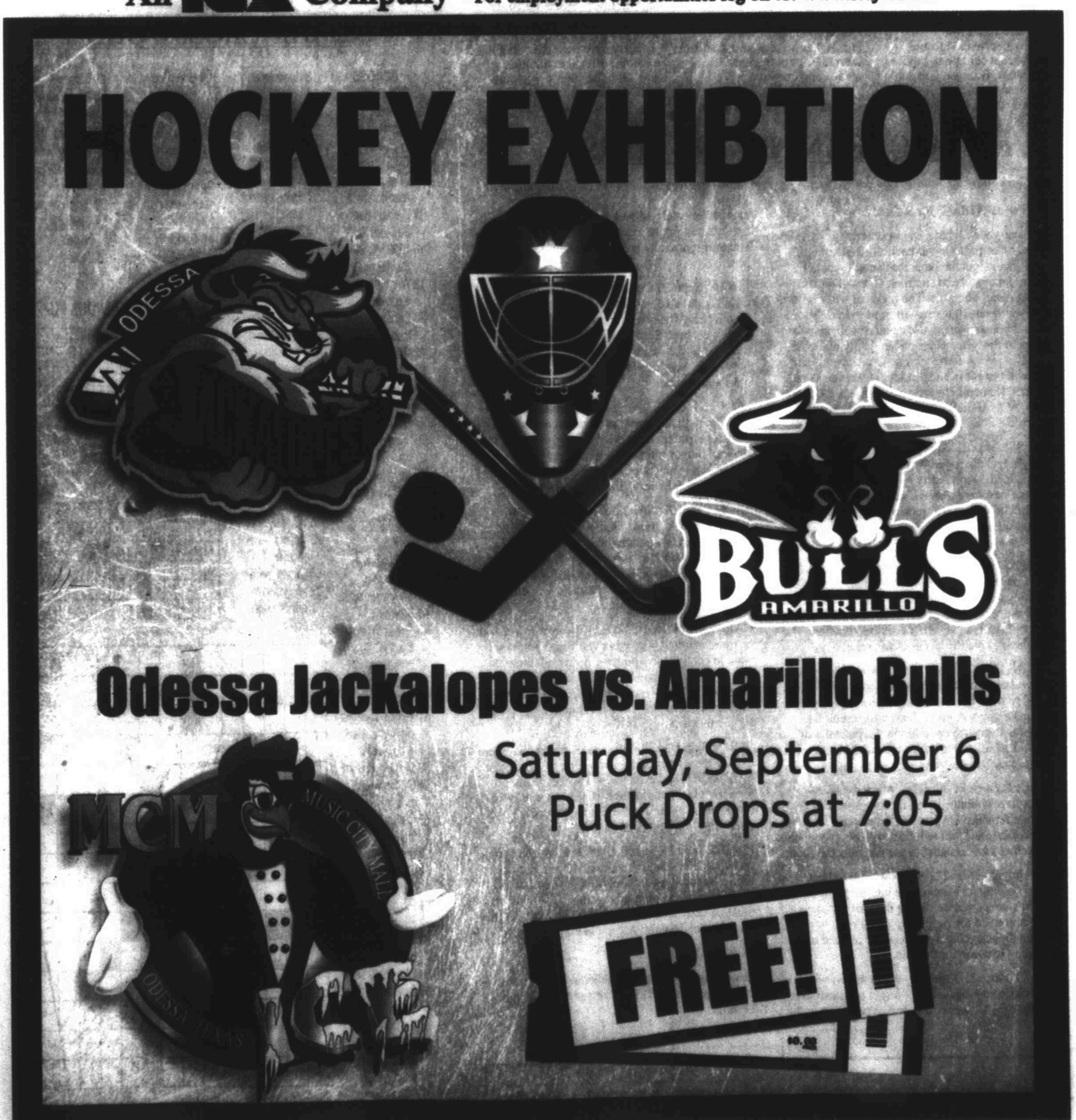

TODAY: Rain	SUNDAY: Mostly cloudy	MONDAY: Mostly sunny	TUESDAY: Sunny	WEDNESDAY: Mostly sunny	THURSDAY: Mostly sunny
High: 79 Low: 65	High: 82 Low: 70	High: 93 Low: 73	High: 95 Low: 73	High: 95 Low: 72	High: 82 Low: 67

Local forecast

Expect a 50 percent chance of showers today and tonight. Otherwise expect a cooler high temperatures of 79 and a low dipping into the mid 60s.

A 40 percent chance of storms is in the forecast Sunday, ending Sunday night. Highs in the 90s return to the forecast beginning Monday.

The high on Friday reached 83, while the low dropped to 70. The record high for Sept. 5 is 104 set in 1948. The record low is 53 set in 1984 and 1988.

National forecast

Showers and gusty thunderstorms will extend from southeastern California, southern Arizona and New Mexico to New York, New Jersey and Maine today. There will be isolated flash and urban flooding along this swath. The rainfall in the South Central and Southeastern states will occur along a front. Moisture from Hurricane Norbert and remnants of Tropical Storm Dolly will lead to downpours in the Southwest that will spilling north from Mexico. The rainfall over the Southwest is projected to last into the first part of next week and can alleviate some drotight.

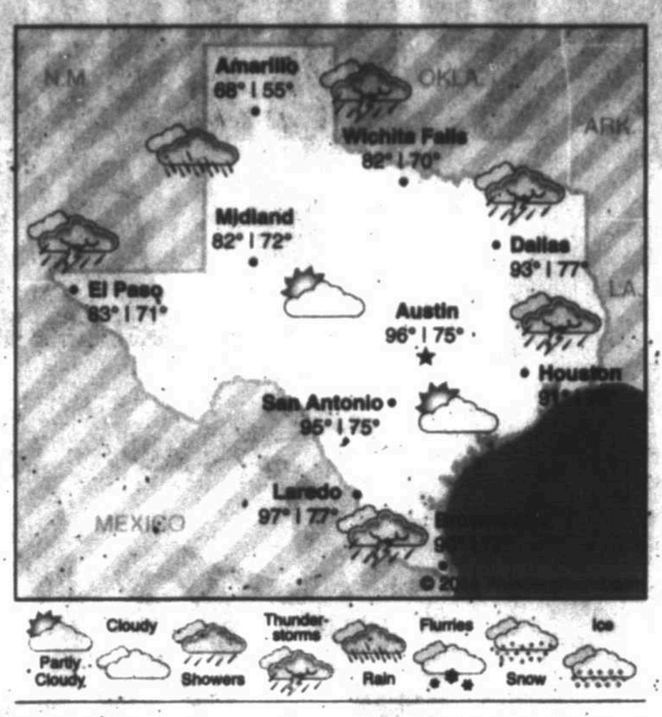

Precipitation		Friday's temperatures	
Thursday	0.00 in.	High	83
Friday	trace	Low	70
Month total	trace	Normal high	90
Year total	4.74 in.	Normal low	65
Normal total (year to date)	10.05 in.	Sunrise	7:27 a.m.
		Sunset	8:06 p.m.

National forecast

Forecast highs for Saturday, Sept. 6

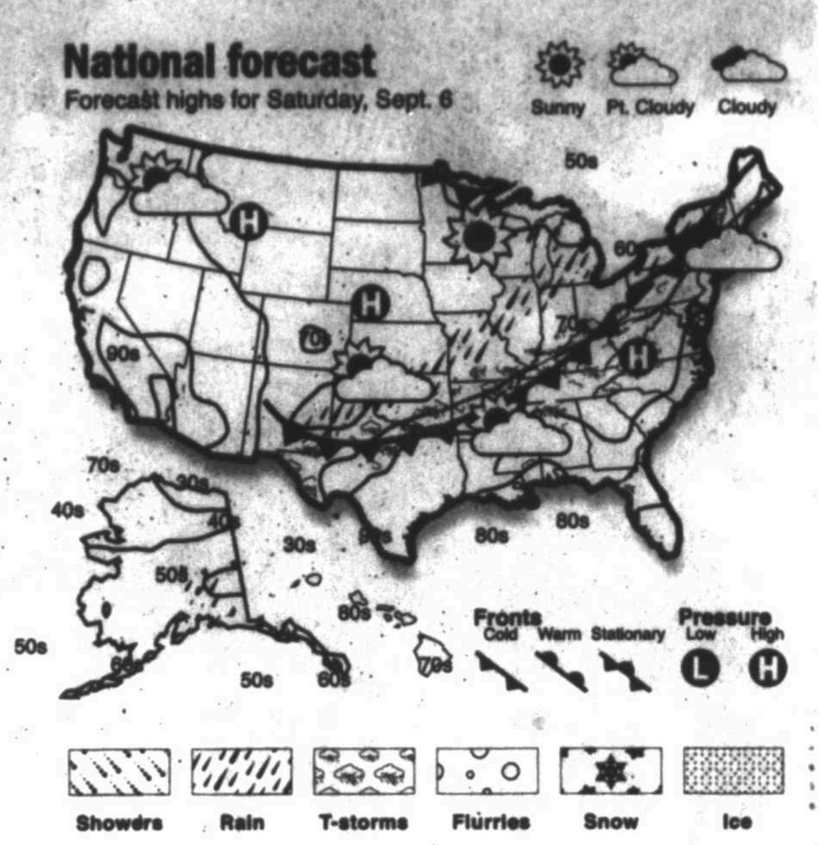

Man longs for thrill he felt when romance was brand new

DEAR ABBY

Write Dear Abby at www.DearAbby.com or P.O. Box 69440, Los Angeles, CA 90069. Her column is distributed by Universal Press Syndicate.

DEAR ABBY: I'm in desperate need of help. I have been with my girlfriend for four years. With every long-term relationship, there are bound to be issues. I haven't felt loved by her in a long time, and I think I have fallen out of love with her. I can't even tell her that I love her anymore because I don't want to lie.

When we make love, it's dull and boring. I want to feel the way I used to about her. When I was near her, my hairs used to stand up, my heart would race, my body would quiver and I would never want to let her go. How can I feel that way about her again? — WANTS THAT OLD FEELING

DEAR WANTS: The problem with relationships is that they can only be brand new once. With the passage of time, to some extent the excitement fades. That's where the "work" comes in.

Longtime couples must make an effort to keep their relationship fresh and exciting. This means introducing spontaneity and new experiences to each other.

You say you haven't felt loved by her in a long time. My advice would be to talk to her about it. Because you can't bring yourself to tell her you love her, has it occurred to you that she might feel as though she has been emotionally abandoned by you?

If you want that old feeling back, you and your lady will need to resume communication on a meaningful level. It's not always easy, but honesty can revive a relationship that's wilting.

DEAR ABBY: I live with my longtime boyfriend in a house he owns. We're five-hours away from my parents and siblings and the town in which I grew up. It's a beautiful house with lots of land, and I can imagine raising a family here. However, I always thought that if I had children, I'd live close to the rest of my family. I would want my parents nearby so they could lend a hand, and I want my kids to have a close relationship with their grandparents, aunts, uncles and cousins.

My boyfriend is open to the idea of selling the house, but I'm not sure I would want him to. What should I do? I love this house, but how can I start a family so far from my own? — LOOKING AHEAD IN NEW JERSEY

DEAR LOOKING AHEAD: Before you make any decisions, discuss this with your parents and see if their vision of grandparenthood is similar to your fantasy. Take into consideration how close they are to your siblings and how involved they are in each others' lives. Be sure that the kind of extended family relationship you envision is realistic.

If everyone is on board, then you and your boyfriend should talk about what relocating will mean in terms of not only selling this house, but also the impact it might have on your ability to earn a living. This property may be terrific, but if it cannot offer you the lifestyle you wish for, then you would be better served to move. But only you can decide that.

GOREN BRIDGE

With Omar Sharif and Tannah Hirsch

Bidding Quiz

Q 1 — Neither vulnerable, as South, you hold:

♠ A K ♡ A 9 3 2 ◇ A K 9 ♣ 9 8 6 4

The bidding:

SOUTH	WEST	NORTH	EAST
1♣	Pass	1♠	Pass

What call would you make?

Q 2 — North-South vulnerable, as South, you hold:

♠ 9 8 5 2 ♡ 9 ◇ Q J 7 2 ♣ A K J 10

The bidding:

WEST	NORTH	EAST	SOUTH
1♡	Pass	1NT	?

What call would you make?

you hold:

♠ Void ♡ Q 5 4 2 ◇ K 10 6 2 ♣ A J 9 5 3

The bidding:

SOUTH	WEST	NORTH	EAST
Pass	1♠	2♡	4♠

What call would you make?

Q 4 — Both vulnerable, as South, you hold:

♠ 7 4 3 ♡ A K 7 ◇ A Q 8 7 ♣ J 7 4

The bidding:

SOUTH	WEST	NORTH	EAST
1◇	Pass	1♡	Pass

What call would you make

JACQUELINE BIGAR'S STARS

The stars show the kind of day you'll have: 5-dynamic; 4-positive; 3-average; 2-so-so; 1-difficult

HAPPY BIRTHDAY for Saturday, Sept. 6, 2014:

This year you will have an opportunity to wrap up a matter that began as far back as 12 years ago. If you cannot get the issue resolved, it would be wise to let it go. Next summer, you will enter a new love and life cycle. The universe will give you what you desire, but you will need to make room for it. If you are single, use caution with anyone you meet this year, as people are likely not to be who they appear to be. If you are attached, you both will benefit from spending weekends alone together. Remember to respect each other's differences. AQUARIUS is an eccentric yet excellent friend.

ARIES (March 21-April 19) ★★★★ You initially might feel dismayed by feelings that seem to be unexplained. Don't worry — this, too, will pass. Do your best to maintain a sense of optimism and excitement. Others will pick up on your feelings easily. You are an emotional trendsetter. Tonight: Take it easy.

TAURUS (April 20-May 20) ★★★ You might feel cornered and not know which way to go. You are likely to realize that impulsiveness won't serve you well. Make decisions with care. Others count on your leadership, even in a festive situation. Tonight: You are the leader of the gang.

GEMINI (May 21-June 20) ★★★★ Your leadership will energize friends to join in on a fun round of volleyball. The fact that others are so responsive will make you feel good. Take some credit for loosening everyone up. Discuss the potential of a long-distance trip in the near future. Tonight: Where your friends are.

CANCER (June 21-July 22) ★★★★ Others want you to continue being on center stage. The question remains: Do you really want this? Loosen up and relax, and you will deal with people much more efficiently. Tonight: A partner calls the shots.

LEO (July 23-Aug. 22) ★★★★ Your upbeat attitude is a direct result of the intense popularity you've experienced during the past few days. You seem to do the right thing at the right time. You might be eyeing a purchase for a loved one. Tonight: Go along for the ride.

VIRGO (Aug. 23-Sept. 22) ★★★★ You will have a lot to do today. Don't forget to schedule an appointment for a massage or maybe a visit to the hairdresser; you will feel much more upbeat as a result. You might meet someone who finds you to be unusually radiant. Tonight: Let it happen.

LIBRA (Sept. 23-Oct. 22) ★★★★★ Your imagination could take you down a new path to new possibilities. The question remains: Are you ready for this change? Someone will let you know how much he or she cares. A conversation seems to have a very sensitive tone right now. Tonight: A must appearance.

SCORPIO (Oct. 23-Nov. 21) ★★★ Tension could be high as a result of a roommate or family member pushing to get what he or she wants. Your sense of humor might kick in and save the day. Lighten up in any case, as things will get better soon. Tonight: Invite a friend over for dinner.

SAGITTARIUS (Nov. 22-Dec. 21) ★★★★ You'll want to do more shopping. Somewhere along the way, you might pick up a present or a token of affection for a loved one. Hopefully, the person for whom the gift is intended will be flattered and delighted. Be careful, as overspending is likely. Tonight: Your treat.

CAPRICORN (Dec. 22-Jan. 19) ★★★★ You will be more in touch with what you want. You don't want to continue as you have been with unnecessary spending. Eventually, you will have to pay the piper. A family member could act in an illogical manner. Tonight: Treat a friend to a drink and some munchies.

AQUARIUS (Jan. 20-Feb. 18) ★★★★ You seem to have the energy and wherewithal to clear out a lot of errands and even throw a spontaneous get-together. How you manage to get a special someone to attend your impromptu happening will be interesting. Tonight: Do not push.

PISCES (Feb. 19-March 20) ★★★ Much is going on behind the scenes. You could have a difficult time expressing your thoughts to a friend or loved one. Don't worry so much — this person knows that you care, and it appears to be mutual. Let the party begin! Tonight: As you like it.

BORN TODAY

English socialite Pippa Middleton (1983), musician Roger Waters (1943), singer Max George (1988)

DAILY CROSSWORD

ACROSS

1 Some daily activities
7 Restored vigor to, in a way
15 Big Sur retreat
16 Chef's assortment
17 Philosopher de Beauvoir
18 1992 Michelle Pfeiffer role
19 Wright-Patterson, e.g.: Abbr.
20 Certain laundry load
22 "This is just __"
23 Titicaca feeders
25 Forest mom
26 Turning points
27 __ Lodge
29 "Fats" Waller piano style
31 Gang leader of old comics
33 Trick
37 Goethe's "The __-King"
38 To begin with
40 Yvette, e.g.
41 Soup vegetable
43 Stewed
45 "Free," in "land of the free"
47 Wheat used in health food
48 Gets clean
51 19th/20th-century civil rights leader __ B. Wells
53 Marching band?
54 On the wrong side (of)
55 Ceremonial lineup
57 Disallow
58 Common ore of mercury
60 Pin down
62 Form a union
63 Sees the light, maybe
64 Like many sales
65 Devote, as time

DOWN

1 1962 Crystals album with cover art of a biker
2 "Whatever"
3 Hoodwink
4 Workers' rights gp. since 1919
5 Look after
6 Three-time Masters winner
7 Flying cartoon hero, formally
8 Some NASA missions
9 Favorite
10 Ahead
11 Wedding cake specification
12 Tones down
13 Backspace, usually
14 Reasons for as-is sales
21 Actress Dawson of "Men in Black II"
24 Wintry commercial prefix
26 Spanish sky
28 Doubled-over reaction
30 Capitol center
32 Where some artists' firings occur
34 Cook poorly, in a way
35 Ideal pairing
36 1980s-'90s Richard Mulligan sitcom
39 Age abbr.
42 Hawaiian priests
44 AQI monitor
46 California city near Bakersfield
48 Salad bar items
49 Burning
50 Pacific island nation
52 Grover's 1890s vice president
55 Troubled Mideast region
56 Ready to grow
59 Garbage holder
61 James, again, briefly

ANSWER TO PREVIOUS PUZZLE:

	T	O	A	N	D	F	R	O		B	A	S	K	S
	U	N	B	U	R	D	E	N		U	S	O	N	E
G	R	E	A	T	J	A	P	E		T	I	M	E	X
U	N	I	T	S		R	T	S		D	E	L	I	
N	U	D	E		S	N	O	W	Y	J	O	W	L	S
S	P	A		E	L	O		O	D	E		H	E	T
			S	N	I	P	E		S	C	A	D	S	
		M	A	I	D	E	N	J	A	U	N	T		
S	W	I	N	G		D	I	G	I	N				
T	I	L		M	L	K		G	U	T		B	C	C
J	I	L	L	A	T	E	A	S	E		R	E	L	O
A	M	I	E		D	E	N			A	A	R	O	N
M	I	N	T	S		P	O	P	I	N	J	A	Y	S
E	N	E	M	Y		I	N	A	S	T	A	T	E	
S	I	R	E	N		T	O	O	L	S	H	E	D	

xwordeditor@aol.com 09/06/14

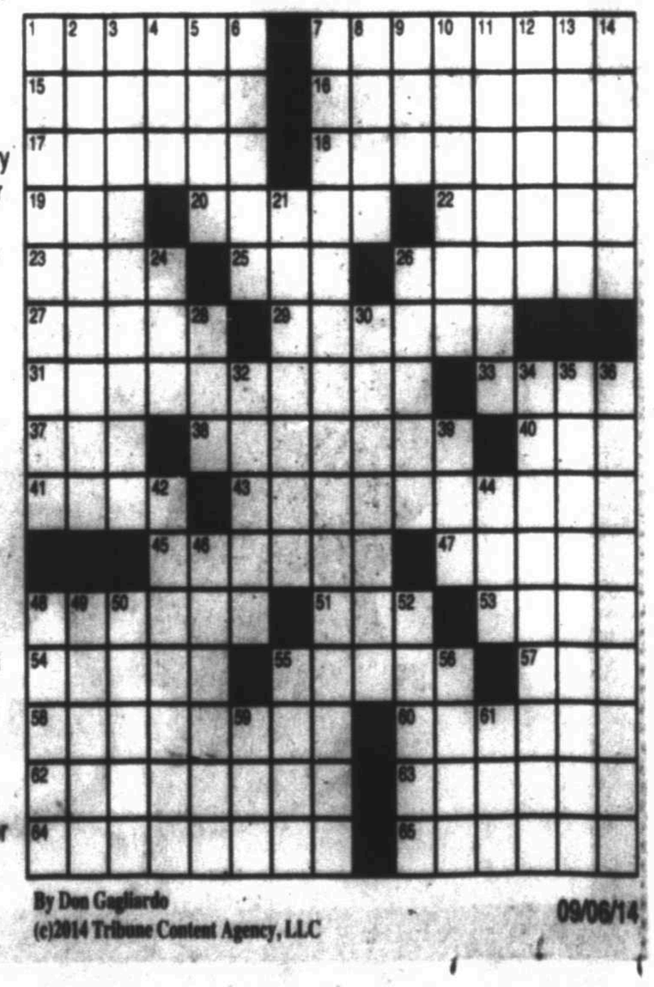

By Don Gagliardo
(c)2014 Tribune Content Agency, LLC 09/06/14

Get breaking news and more at mrt★com

Midland Reporter-Telegram Classifieds

Events and Notices

Business Center

Autos For Sale or Lease

General Announcements

BETTER READ
Mark Berryhill.com.
Ministering for Christ.

Lost & Found

FOUND 2 long haired Chihuahua puppies near Casa Verde. Call 432-694-2725 / 432-296-6628

FOUND TABLET Call to Identify 432-889-0697

Fax Your Ad 682-6999

Legal & Public Notices

Notice of Sale of Personal Property to satisfy landlord's lien. Per Chapter 59, Texas Property Code, contents of unit(s): Unit #17 - Stacey M. Castillo
Greenwood Self Storage, located at 2118 SCR 1083, Midland, TX 79706 on September 9, 2014 at 9:00 a.m. by silent auction.

Legal & Public Notices

AMERICAN TOWERS LLC is proposing a fence push-out of 19'-5" x 57' x 20', along with a 30ft buffer surrounding the current and proposed leases area., at 1407 East Wadley Avenue, Midland, TX 79705 - Midland County PIN: 039100132300 American Towers LLC seeks comments from all interested persons on any potential significant impact the proposed action could have on the quality of the human environment pursuant to 47 C.F.R. Section 1.1307, including potential impacts to historic or cultural resources that are listed or eligible for listing in the National Register of Historic Places.

Interested persons may comment or raise concerns about the proposed action by submitting an e-mail to enviro.services@americantower.com. Paper comments can be sent to: American Towers LLC, Attn: Environmental Compliance 10 Presidential Way, Woburn, MA 01801. Requests or comments should be limited to environmental and historic/cultural resource impact concerns, and must be received on or before 10/3/2014. This invitation to comment is separate from any local planning/zoning process that may apply to this project.

Legal & Public Notices

Notice of PUBLIC SALE

Notice is hereby given that Metro Self Storage Midland will sell the contents of the storage units listed below at a public auction to satisfy a landlord's lien (,pursuant to Chapter 59 of the Texas Statutes - Property Code). The sale will take place at 315 N. Midland Dr. Midland, Texas 79703 on September 23,2014 at 10:00 am. The sale will be conducted by Legacy Auction Services LLC (#16850) on behalf of the facility's management. Contents will be sold for cash only to the highest bidder. A 10% buyers premium will be charged. All sales are final. Seller reserves the right to withdraw the property at any time before the sale or to refuse any bids. No one under the age of 16 years old is permitted. The property To be sold is described as "general household items" unless otherwise noted. Property includes the storage unit contents belonging to the following tenants:

R005- Magdalene Sneeze (Boxes, Tote & Misc)
X011- Victor Palomino (Wheelchair,Tootbox, & Misc)

Legal & Public Notices

RAILROAD COMMISSION OF TEXAS
OIL AND GAS DIVISION

DISTRICT 08 — Rule 38 Case No.08-0291365
DATE OF ISSUANCE: Aug 22, 2014 — Status/Permit No. 790374
NOTICE OF PROTEST DEADLINE: 5:00 PM, Sep. 26, 2014
Address: Railroad Commission of Texas
ATTN: Drilling Permit Unit
P. O. Box 12967
Austin, Texas 78711-2967
Fax: (512) 463-6780
Email: SWR37@RRC.STATE.TX.US

NOTICE OF APPLICATION

NOTICE IS HEREBY GIVEN that the PIONEER NATURAL RES. USA, INC., [RRC Operator No. 665748] has made application for a density exception permit under the provisions of Railroad Commission Statewide Rule 38 (16 Tex. Admin. Code section 3.38). Applicant seeks exception to the DENSITY requirement of the field rules for the NEW DRILL permit in Sec. 32, Bk. 37, T3S, T&P RR CO / ROE, C Survey, A-979, SPRABERRY (TREND AREA) R 40 EXC Field, MIDLAND County, being 16.8 miles SE direction from MIDLAND, Texas.

PURSUANT TO THE TERMS of Railroad Commission rules and regulations, this application may be granted **WITHOUT A HEARING** if no protest to the application is received within the deadline. An affected person is entitled to protest this application. Affected persons include owners of record and the operator or lessees of record of adjacent tracts and tracts nearer to the proposed well than the minimum lease line spacing distance. If a hearing is called, the applicant has the burden to prove the need for an exception. A Protestant should be prepared to establish standing as an affected person, and to appear at the hearing either in person or by qualified representative and protest the application with cross-examination or presentation of a direct case. The rules of evidence are applicable in the hearing. If you have any questions regarding the hearing procedure, please contact the Commission's Docket Services Department at (512) 463-6848.

IF YOU WISH TO REQUEST A HEARING ON THIS APPLICATION, AN INTENT TO APPEAR IN PROTEST MUST BE RECEIVED IN THE RAILROAD COMMISSION'S AUSTIN OFFICE AT THE ADDRESS, FAX NUMBER, OR E-MAIL ADDRESS SET OUT ABOVE BY Sep 26, 2014 at 5:00 p.m. IF NO PROTEST IS RECEIVED WITHIN SUCH TIME, YOU WILL LOSE YOUR RIGHT TO PROTEST AND THE REQUESTED PERMIT MAY BE GRANTED ADMINISTRATIVELY.

THIS NOTICE OF APPLICATION REQUIRES PUBLICATION

The location and identity of the well is as shown below:

FIELD: SPRABERRY (TREND AREA) R 40 EXC

Lease/Unit Name	:	SHACKELFORD
Lease/Unit Well No.	:	3213H
Lease/Unit Acres	:	3196.2
Nearest Lease Line (ft)	:	100.0
Nearest Well on Lease (ft)	:	290.0

Lease Lines: 1435.0 F East L, 260.0 F South L
Survey Lines: 1435.0 F East L, 260.0 F South L

Wellbore Profile(s) : Horizontal

Lateral: TH1
Penetration Point Location
Lease Lines: 1305.0 F EAST L
100.0 F SOUTH L

Terminus Location
BH County: MIDLAND
Section: 29 Block: 37 T3S Abstract: 136
Survey: T&P RR CO
Lease Lines: 3985.0 F WEST L
100.0 F NORTH L
Survey Lines: 1305.0 F EAST L
100.0 F NORTH L

Field Rules for ALL fields on the permit application are as follows:

SPRABERRY (TREND AREA) : Special Rules 467/0, 80.0 acres.

This well is to be drilled to an approximate depth of 10000 feet.

If you have questions regarding this application, please contact the Applicant's representative, SHARON COOK, at (972) 969-5194.

Lic. Cosmetologists

2 stations for lease $95/wk. Call Debra 432-689-2688.

Business Opportunity

BUSINESS OPPORTUNITY – laser wash for sale. Great location next to Stripes off I-20 in Stanton, Texas. Laser wash and 2 self service bays, vacuums, water well and additional land. Call 432.889.3830 for further detail. Please leave message and call back information.

Legal & Public Notices

Notice of Sale of Personal Property to satisfy landlord's lien. Per Chapter 59, Texas Property Code, contents of unit(s): Unit #17 - Stacey M. Castillo
Greenwood Self Storage, located at 2118 SCR 1083, Midland, TX 79706 on September 9, 2014 at 9:00 a.m. by silent auction.

Legal & Public Notices

AMERICAN TOWERS LLC is proposing a fence push-out of 19'-5" x 57' x 20', along with a 30ft buffer surrounding the current and proposed leases area., at 1407 East Wadley Avenue, Midland, TX 79705 - Midland County PIN: 039100132300 American Towers LLC seeks comments from all interested persons on any potential significant impact the proposed action could have on the quality of the human environment pursuant to 47 C.F.R. Section 1.1307, including potential impacts to historic or cultural resources that are listed or eligible for listing in the National Register of Historic Places.

Interested persons may comment or raise concerns about the proposed action by submitting an e-mail to enviro.services@americantower.com. Paper comments can be sent to: American Towers LLC, Attn: Environmental Compliance 10 Presidential Way, Woburn, MA 01801. Requests or comments should be limited to environmental and historic/cultural resource impact concerns, and must be received on or before 10/3/2014. This invitation to comment is separate from any local planning/zoning process that may apply to this project.

Fax It! 682-6999

Legal & Public Notices

Notice of PUBLIC SALE

Notice is hereby given that Metro Self Storage Midland will sell the contents of the storage units listed below at a public auction to satisfy a landlord's lien (,pursuant to Chapter 59 of the Texas Statutes - Property Code). The sale will take place at 315 N. Midland Dr. Midland, Texas 79703 on September 23,2014 at 10:00 am. The sale will be conducted by Legacy Auction Services LLC (#16850) on behalf of the facility's management. Contents will be sold for cash only to the highest bidder. A 10% buyers premium will be charged. All sales are final. Seller reserves the right to withdraw the property at any time before the sale or to refuse any bids. No one under the age of 16 years old is permitted. The property To be sold is described as "general household items" unless otherwise noted. Property includes the storage unit contents belonging to the following tenants:

R005- Magdalene Sneeze (Boxes, Tote & Misc)
X011- Victor Palomino (Wheelchair,Tootbox, & Misc)

Legal & Public Notices

RAILROAD COMMISSION OF TEXAS
OIL AND GAS DIVISION

DISTRICT 08 — Rule 38 Case No.08-0291365
DATE OF ISSUANCE: Aug 22, 2014 — Status/Permit No. 790374
NOTICE OF PROTEST DEADLINE: 5:00 PM, Sep. 26, 2014
Address: Railroad Commission of Texas
ATTN: Drilling Permit Unit
P. O. Box 12967
Austin, Texas 78711-2967
Fax: (512) 463-6780
Email: SWR37@RRC.STATE.TX.US

NOTICE OF APPLICATION

NOTICE IS HEREBY GIVEN that the PIONEER NATURAL RES. USA, INC., [RRC Operator No. 665748] has made application for a density exception permit under the provisions of Railroad Commission Statewide Rule 38 (16 Tex. Admin. Code section 3.38). Applicant seeks exception to the DENSITY requirement of the field rules for the NEW DRILL permit in Sec. 32, Bk. 37, T3S, T&P RR CO / ROE, C Survey, A-979, SPRABERRY (TREND AREA) R 40 EXC Field, MIDLAND County, being 16.8 miles SE direction from MIDLAND, Texas.

PURSUANT TO THE TERMS of Railroad Commission rules and regulations, this application may be granted **WITHOUT A HEARING** if no protest to the application is received within the deadline. An affected person is entitled to protest this application. Affected persons include owners of record and the operator or lessees of record of adjacent tracts and tracts nearer to the proposed well than the minimum lease line spacing distance. If a hearing is called, the applicant has the burden to prove the need for an exception. A Protestant should be prepared to establish standing as an affected person, and to appear at the hearing either in person or by qualified representative and protest the application with cross-examination or presentation of a direct case. The rules of evidence are applicable in the hearing. If you have any questions regarding the hearing procedure, please contact the Commission's Docket Services Department at (512) 463-6848.

IF YOU WISH TO REQUEST A HEARING ON THIS APPLICATION, AN INTENT TO APPEAR IN PROTEST MUST BE RECEIVED IN THE RAILROAD COMMISSION'S AUSTIN OFFICE AT THE ADDRESS, FAX NUMBER, OR E-MAIL ADDRESS SET OUT ABOVE BY Sep 26, 2014 at 5:00 p.m. IF NO PROTEST IS RECEIVED WITHIN SUCH TIME, YOU WILL LOSE YOUR RIGHT TO PROTEST AND THE REQUESTED PERMIT MAY BE GRANTED ADMINISTRATIVELY.

THIS NOTICE OF APPLICATION REQUIRES PUBLICATION

The location and identity of the well is as shown below:

FIELD: SPRABERRY (TREND AREA) R 40 EXC

Lease/Unit Name	:	SHACKELFORD
Lease/Unit Well No.	:	3213H
Lease/Unit Acres	:	3196.2
Nearest Lease Line (ft)	:	100.0
Nearest Well on Lease (ft)	:	290.0

Lease Lines: 1435.0 F East L, 260.0 F South L
Survey Lines: 1435.0 F East L, 260.0 F South L

Wellbore Profile(s) : Horizontal

Lateral: TH1
Penetration Point Location
Lease Lines: 1305.0 F EAST L
100.0 F SOUTH L

Terminus Location
BH County: MIDLAND
Section: 29 Block: 37 T3S Abstract: 136
Survey: T&P RR CO
Lease Lines: 3985.0 F WEST L
100.0 F NORTH L
Survey Lines: 1305.0 F EAST L
100.0 F NORTH L

Field Rules for ALL fields on the permit application are as follows:

SPRABERRY (TREND AREA) : Special Rules 467/0, 80.0 acres.

This well is to be drilled to an approximate depth of 10000 feet.

If you have questions regarding this application, please contact the Applicant's representative, SHARON COOK, at (972) 969-5194.

Passenger Cars

► NEW TODAY! ◄

MAZDA 2012 Mazda3, four door sport 23K miles $13,000. Still covered warranty. No kids/pets/smoking. Great condition. 432-707-9996

MERCEDES BENZ 2013 C-250 Sport Sedan, 21,000 miles, under warranty, maintenance package included, one owner, 4 cyl, Turbo, 1.8 liter, black interior, window tint, factory wheels. $26,500 432-296-1875.

NISSAN 2010 Sentra, low miles 22K miles, asking $9,500. 620-309-1999

PONTIAC 2006 Solstice. First year of production. No. 416. Many options added. 8,982 miles. $14,000. Call 432-664-1094.

TOYOTA 2013 Corolla S, with only 13,400 miles for sale!!! $16k 432-599-2224.

WANTED!
Will buy wrecked & unwanted cars, trucks & RVs. FREE pick-up. 432-685-4078

Exotic Cars

1995 Red Viper Convertible 14,900 original miles. Looks fantastic but it can be fast too. Handles and runs like new. Call Tim 432-664-2718. $35,000

Antique & Vintage

CAMARO 1986 Z-28 IROC-Z, w/T-tops, classic for restore. Never wrecked. Classic Restoration. A great father/son project. 432-699-2115

GMC 1953 Custom Panel Truck, 350/350, late 80's GMC sub frame, power steering, power disk breaks, AC, powder coated headers, Flowmaster exhaust, totally insulated, custom aphotstry with American Racing wheels. $26,500. Call 432-556-0180.

Pickup Trucks

CHEVROLET 2005 Silverado Extended Cab pickup. 15,000 miles. Extremely clean inside and out. Leather interior, premium sound, trailer hitch. RWD, gas, automatic, 8 cylinder. $16,500. Call 432-889-1942

CHEVROLET, 2012, Silverado. LT crew cab, 4x2. Less than 22,000 miles. Clean title. Must sell as part of estate. Asking $28,500. 432-686-8540.

DODGE 2003 Dakota, 124K miles, V6, 3.9 motor, manual windows & locks. AC/heater work. Asking $6350 OBO. Call or text 432-770-9301

Passenger Cars

2013 CHEVROLET Camaro SS, BLK/BLK, 11,000 Miles, Fully Loaded, RS Package, 6-SPD Automatic Trans w/ TAPSHIFT, AM/FM Radio w/ Navigation and Sat. Radio. Vehicle is still under MFG warranty. Tire & Lifetime Tint warranty as wel. $35,000. For More Info Please Call: 817-727-6164.

Pickup Trucks

DODGE 2005 1500 SLT, quad cab, grey, 4.7L gas engine, new tires, 80k miles, ready to go! $10,000 OBO Call 432-210-8503

FORD 2005 F250 King Ranch CC SRW, 4x4, 6L diesel, great int/ext condition, no mechanical issues, 95k miles, $21,500. Call 806-786-3698

FORD 2008 F150 for sale. With about 75,000 miles. This pick up has many extras: Magnaflow Catback, super chips cobra tax programmer, 16 inch kicker subwoofer with amplifier, 3 inch leveling kit, pentagon aluminum folding bed cover, all new Michelin tires, stage-2 aFe power magnum force cold air intake. Asking $15,500. Please call Lupe for appt to see in person. Call 432-413-7554

FORD 2008 F-350 Lariat. 6.4 Diesel, leather seats and front grill guard. 190K miles put runs like new. $18000.00 432-556-6098

FORD 2010 Super Duty F-250 4x4 Crew Cab, price $34,000. Lariat luxury package and Fx4 off road package, 8 disc CD, heated seats, back up camera, crew cab, grill guard topper. Color: red, interior: camel leather. Engine: 6.4L V8, power stroke diesel. Odometer: 66,750 mi., body style: 4WD truck (four door crew cab). Clean, no dents, everything works like new, clean title, call 432-770-5370.

FORD 2012 King Ranch, 4x4 DRW crew cab, 6.7L V-8 diesel, 6 speed auto trans, white platinum met tri coat, interior adobe leather, chrome package, nino lined, off road package, navigation, sat radio. Dually 13,500 miles, blue book value $54,000. Serious inquiries: 432-528-2581

GMC 2006 Sierra 1500 Denali crew cab, 95k miles, original owner, black ext. gray int., heated leather seats, 20" orginal chrome wheels, $22,000 OBO. Call 432-634-7101.

Pickup Trucks

TOYOTA 2011 Tacoma Sport, 4 dr., loaded, 28k miles, bedliner, sliding rear window, backup camera, automatic transmission, $23,950 OBO. 432-413-6241 after 6pm.

4WD & SUV

2011 JEEP Wrangler Unlimited Sport 4 Door, Freedom top, running boards, 1 owner $26,000 32K miles. Call 432-583-0607.

BMW 2008 X5, Sports package, one owner, non-smoker, dealer maintained, black with black interior, 19" new tires, sunroof, excellent condition, no accidents, 87,200 miles, $18,000. Call 432-559-7610.

CHEVROLET 2005 Suburban Z71, 4x4, black, fully loaded, leather, NAV, SAT radio, DVD & E pkg., Bose premium sound, tow pkg, tilt/cruise, S-roof, running boards, luggage rack. Asking $8,500k 432-682-3147.

Fax It! 432-682-6999

4WD & SUV

CHEVROLET 2008 Suburban Z-71. Fully loaded, leather, sunroof, trailering package, after-market Clifford security system, Michelin tires, beautiful blue-green metallic. Excellent condition. Always garaged. 119,000 miles, $12,500 432-699-0550 or 432-413-9095.

► NEW TODAY! ◄

CHEVY 2011 SUV LT Z71, black with ebony leather, bucket seats, fully loaded, tow package, navigation, DVD player, 61,000 miles, 1 owner, excellent condition, $29,900 Call 432-816-6148.

GMC 2009 Yukon SLT 4 wheel drive, Diamond white, entertainment & navigation systems, 3rd row seats, sunroof, towing package, 68k miles, $24,500 432-687-4499 or nights 432-684-4544

JEEP 2009 Wrangler X 1 owner, garaged kept, not road driven, never titled, only 21K miles, heavy tires. Good top Reduced $15,000 432-283-1141 or 432-284-9664

LINCOLN 2005 Navigator, excellent condition, black ext. gray leather int, 173k miles, non-smoker, $7500 firm. Call 432-664-5638

TAHOE 2000 Z71, blue, 156K miles, $3,500. 432-413-0501

TOYOTA 2012 Venza Crossover, 24,500 miles, great condition, with warranty. $19,000. 432-349-9874

Commercial Vehicles

Heavy Equipment

► NEW TODAY! ◄

*2007 WESTERN Star 130,000 miles, $61,000 *2007 Viking equipment trailer $22,000 Call 940-841-0505.

Motorcycles

HARLEY DAVIDSON
2013 Dyna Street Bob, 7,500 miles, windshield, saddlebags, custom paint. Excellent condition. Includes HD cover & 2 helmets $9,000 Call 432-352-7470

MUST SELL due to illness. 2007 Kawasaki 900 Vulcan mid-size cruiser fully dressed. Must see to appreciate. Garage kept. New battery, Cobra pipes, lots of extras. 8K miles. $3,500 OBO. Ask for John 631-4799

RVs

2000 31.5' Thor Four Winds Motorhome. Under 17K miles, generator, full bath, sleeps 6-8, lots of storage, $23,500. 432-262-2214 leave message

2000 JAYCO Eagle Fifth-Wheel for sale 28-foot. Queen plus 2 bunk beds. Sleeps 8. Like-new condition. Brand new custom cover included. $8350 2004 Toyota RAV for sale. Super clean. Runs great. $7200 Call 432-520-4011

2010 30' North Trail Pilot many extras good condition $35,000 OBO. 817-523-7981, leave message

BIG HORN 2013 Silverado, 37QB. 4 slide outs, 2 bath 5th wheel bunk house. Fully loaded. All the bells and whistles. Cvt door kitchen, 3 TVs and fireplace, just to name a few. Lightly lived in by owner. $38,000. Call anytime. Located in Midland **432-416-6327**

SLIGHTLY USED, like new 2012 24 foot K2 Sportsmen travel trailer. This is a rear kitchen model with center bath & upgrades that includes 15,000 btu AC, power awning & power tongue jack. Some of the additional accessories that will be included in your purchase are weight distribution & anti-sway hitch, portable honey wagon, leveling blocks etc. Asking price is $15,000. Please call 214-704-4561

TRAVEL TRAILER 30' Crossroads Cruiser 2010 Slide out $22,750 Model CT26RKX Practically brand new, never been used with only 1500 road miles for delivery. AC, Furnace, Microwave, Flat Screen TV, Stereo with Indoor and Outdoor Speakers, Gas/Electric Fridge, Water Heater, Power Hitch, Electric Awning, Luggage Rack and Ladder, Outside Shower, Hensley Arrow Sway Control Hitch. NADA price $26,500. Call 214-277-3870

ZINGER 2011 30' bumper pull travel trailer in Andrews, TX. 1 slide out, lots of extras, sleeps 8. Nice hardly used. Asking $20K. Call 432-967-1603 or 432-661-4423

Utility Trailers

16' TRAILER with ramp & 4' metal sides. $2,500. 432-349-7576

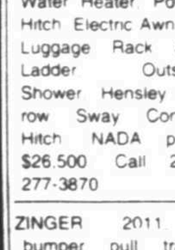

Recreational Vehicles

FORD 2003 Gulfstream Independence class C motor home 34' 1 slide out separate detached shower master has 2 split closets. 64K miles. Asking $26,995 432-697-6447

HARLEY DAVIDSON 2009 Street Glide 2 tone roadster in color. Garage kept. Low mileage $13,800 432-967-1812

HITCHHIKER 2008 Fifth Wheel 35 feet three slides satellite auto-level air ride slightly used stored indoor non-smoker $50,000 Call Kelly 806-787-4641

HOLIDAY RAMBLER Ulumite Edition 28 fifth wheel large slide out central air electric awning sc queen bed & bunk beds RV used once Must sell $22,000 806-470-2414

KEYSTONE 2012 Outback 301BQ Used 5 times. Stored under cover and like new 33 ft Sleeps 10 4 bunk beds sleeper sofa sleeper dinette queen master 2 slides-bedroom and living room Outside stove and sink Power awning Dual 30# propane tanks Includes weight distributing hitch with anti-sway 730# dry weight Ducted 13500 A/C Fiberglass exterior Very nice high-end unit $24,000 432-528-2370

Classifieds Can't Call 432-682-6222

GARAGE SALES

.... CALL 682-6222 TODAY!! ....

Estate Sales

THE ANTIQUES BARN
Saturday, Sept 6th from 8am-3pm
Beautiful furniture, vintage kitchen, books, tools, LP's, toys, -- you name it!
1112 East County Road 150
South on Rankin Hwy, to ECR 150,
left on 150, 1 mile to end of road.
Major credit cards accepted.

Estate Sales

3509 NORTHFIELD Dr.
Friday 9am-3pm and Saturday 9am-1pm (50% Off)
Furniture: Sofa/sleeper, sofa, recliner, 2 futons, 3 desks, 2 drafting tables, oak breakfast table with 4 chairs, 4 office chairs (1 large leather), 3 chest of drawers, chairs, regular bed, enamel table, 6 file cabinets, 1 48" lateral file cabinet, lots of bookcases (1 new in box), large rug, tables (sofa, glass, lamp, coffee)
Art: Large selection of art - **local artist Diane** Browne & Charles Pruitt
Miscellaneous: Black panther TV lamp, Honda lawnmower, patio table and chairs, antique steamer trunk, lawn tools, Roseville vase, lamps, antique tools, costume jewelry, ladies clothing, lawn tools, exercise equipment, antique wooden tool chest, 3 microwaves, dorm refrigerator, TV, stereo, Samsung Blu Ray Home Theater System
Special: Dolls - Madame Alexander and other collectibles
By: Linda L. Biden

Yard & Garage Sales

79703

3316 58TH St. Lubbock, Texas. Friday and Saturday, 9am-5pm, Sunday 1pm-6pm. Jay Matsler's collection of carriage clocks, clocks, victorian, art glass, pattern glass, oriental rugs-large and small runners. Unusual group of miniature portraits, silhouettes, tapestries, fine linens, three sets of dinnerware, over 200 works of art and bronzes some from well known Lubbock and Texas artist, over 500 books, 1956 and 1957 Lubbock Westerner annuals with Mac Davis picture. This is a very unique sale, come find a treasure.

Yard & Garage Sales

79701

1601 N Garfield Saturday 9/6 7am. Garage Sale

1610 WEST Wall St., Sat., Sept 6th, 8am-12pm. Youth Church Sale: Miscellaneous items & much more.

1701 E. Walnut Lane Thursday & Friday 9am-? Saturday 9am-noon. 2001 Dodge Ram pickup, 5.9 V8 3/4 ton, gas, fishing equipment, Fire engine toddler bed, BBQ pit, toys, clothes exercise equipment, car stereos & misc.

705 NORTH Tyler, Friday & Saturday 8am-5pm. Sofa & loveseat, Stove, lots of clothes all sizes, dishes, Tupperware, & lots more!

Yard & Garage Sales

79703

3315 DELANO Saturday 9am-noon. Small furniture, kitchen items, linens, fencing, lots of shoes.

3610 W. Louisiana Ave. Saturday, 8am-2pm. Three family sale. Clothes of all sizes, shoes, Kirby vacuum, all size bed comforters, and lots of household decoration items.

4615 PLEASANT Dr. Saturday 8am-1pm. 28 years worth of stuff, needs to go now! No early birds. Electronics, quilts, household, clothes & more!

Yard & Garage Sales

79703

5209 BLUE Haven Dr. Saturday, 7am-noon. Baby and toddler clothes and toys, changing table, toddler slide ,Joy massage chair, misc.

Yard & Garage Sales

79705

1118 CEDAR Creek Rd. Saturday 7am-10am. 2-Family Garage Sale. Clothes, dishes, flowers, all kinds of stuff.

2900 SANDHILL Circle Saturday 7am-1pm. Leather furniture, king mattress, vacuum, grape decor, bedding, small thru plus size clothes, games, and too much to list!

3119 HUMBLE Ave. Saturday, 8am-12pm. Back to school clean out!!! TONS OF GREAT STUFF! Household items, clothes, toys, and lots more!

4902 FIELDS (off of Keswick). Saturday, 9am-2pm. Women's clothing small and medium, men's medium and large, shoes, misc. items and furniture. No early birds.

4909 LOS Almitos, Saturday, 8am-2pm. Lamps, antiques, pillows, golf clubs CASH ONLY.

Yard & Garage Sales

79706

2610 SCR 123 1/2 space 8, Saturday only, 8am-?. Furniture, odds & ends.

Yard & Garage Sales

79707

2602 SUNBURST Dr. Saturday 9am. Just Moved, Too Much Stuff. Furniture, housewares, flower arrangements, bedding, athletic equipment, countertop appliances, collectibles and antiques

3003 MARK Ln. (in alley). Saturday, 8am-1pm. HUGE sale.

3306 MOSS Court A, Saturday, 9am-2pm. Mantle, antique cook stove, dining hutch, and misc.

3507 SEABOARD Ave. Friday & Saturday 8am-1pm. Furniture, kids & adult clothes & shoes, toys & home decor

Yard & Garage Sales

79703

A LOVELY LADIES SALE
Two Mothers and Four Daughter's
ALL SIZES FOR ALL SEASONS
Petites - X Large
Shop our Designer Clothing and Accessory Boutique
Clothes, Handbags, Shoes, Belts, Scarfs and Jewelry
1608 Country Club Drive

"Early Bird Opportunity"
Thursday, September 4th
5:00pm until 8:00pm
$5 Admission
****
September 5th- 6th
Friday & Saturday 8:30am until 3:00pm

Chico's, Talbots, Julian Gold, Sakowitz, Ralph Lauren, Doncaster, Kasper, Teri John, Nyguard, Rickie Freeman, Berek, Neiman Marcus, Big Budda, Dooney & Burke, Kate Spade, Tory Burch, Ferragamo, etc

MORE THINGS LADIES LOVE
China, Silver, Crystal, and Fine Collectibles
Cookbook Collection and Books Galore & More

Please No Children

Yard & Garage Sales

79707

3609 SPRINGMONT Dr. Saturday, 8am-noon. Wedding decor, men's clothing Buckle brand, Hurley. Women's clothing, AE, Jessica Simpson, Coach purse, etc. Home Decor, kitchen tools and small appliances, bedroom furniture, kitchen table and chairs, comforter set.

Yard & Garage Sales

79707

4402 WOODHOLLOW Dr. Saturday, 8am-11am. Multi family sale, pair of wood twin beds with mattresses, push lawn mower, wood table, clothes, mantle clock, kids toys and books, four over sized tires, and misc.

6229 PRAIRIE Ridge Drive Saturday 8am-1pm. Baby items, jeep rims-tires, furniture, lots of misc.

Yard & Garage Sales

79707

5513 SUNDANCE Ct Saturday 8am-? Garage is in the alley, corner house. Please do not park in the alley. We will have girls clothes, baby clothes, men's and women's clothes, toys, and more!!!! No rolled coins and no early birds!

5000 WIDENER Strip Saturday 8am - ?? 2 Family Garage Sale Lots of great items clothes, household

In A Hurry? E-Mail Your Ad Today! It's Quick & Easy mrtclassified@mit.com

SUDOKU

THE SAMURAI OF PUZZLES By The Mepham Group

			3		2		6	
		5			8			
		1				8	4	
		3			9	5		
4	2			3			8	7
		6	1			4		
	5	2				3		
			5			6		
	4		2		3			

Level: 1 2 3 4

Complete the grid so each row, column and 3-by-3 box (in bold borders) contains every digit, 1 to 9. For strategies on how to solve Sudoku, visit *www.sudoku.org.uk*

SOLUTION TO FRIDAY'S PUZZLE

1	5	9	2	7	4	3	6	8
4	7	6	5	3	8	1	2	9
3	8	2	1	9	6	7	5	4
8	9	3	6	1	5	2	4	7
5	2	7	9	4	3	6	8	1
6	1	4	7	8	2	5	9	3
7	6	1	8	5	9	4	3	2
2	4	8	3	6	7	9	1	5
9	3	5	4	2	1	8	7	6

9/6/14

© 2014 The Mepham Group. Distributed by Tribune Content Agency. All rights reserved.

ROGERS FORD LINCOLN PRE-OWNED

ford.com/certified-used

$15,995 2013 Ford Focus Stk#55480

$24,995 2013 Ford Fusion Hybrid Stk#55478

$28,995 2014 Ford Mustang Stk#55508

$26,995 2011 Ford Edge Stk#41229

$27,995 2013 Ford Edge Limited Stk#55493

$41,995 2013 Ford Explorer Stk#55490

$42,995 2012 Ford F-150 Supercrew Platinum Stk#818341

$44,995 2012 Ford F-250 Lariat Stk#354412

$44,995 2013 Ford F-150 Stk#41241

$54,995 2013 Ford F150 Raptor Stk#362132

$40,995 2012 Ford Expedition King Ranch Stk#41223

$42,995 2014 Ford Expedition Stk#55456

All Ford Certified Pre-Owned vehicles come with:

- 172-point inspection by factory trained technicians
- 7-year/100,000-mile Ford Powertrain Warranty Coverage**
- 12-month/12,000-mile Ford Comprehensive Limited Warranty Coverage**
- Vehicle history report
- 24/7 Roadside Assistance

ROGERS Ford LINCOLN

www.rogersford.com

4200 W. WALL - MIDLAND, TX - 432-694-8801

facebook twitter

2012 Readers' Choice Awards

Bi-Rite AUTO SALES, INC.

3900 WEST WALL — MIDLAND, TX — 432-697-2678

Financing Available VISIT US AT WWW.BIRITEMIDLAND.COM Se Habla Español

2002 Ford Supercrew $8,950

2009 Kia Optima $9,950

Back To School Specials

2007 Dodge Quad Cab $12,950

Instant Approvals Easy Terms

2012 Chevy Malibu LTZ $14,950

SPECIAL OF THE WEEK

2013 Dodge Charger $19,950

2013 VW Passat Leather $17,950

2009 Dodge Crew Cab Saddle Boxes $24,950

2010 Chevy Camaro Super Sport $24,950

2014 Chevy Camaro LT Sunroof $25,950

2013 Toyota Tacoma Texas Edition $27,950

2013 Chevy Crew Cab Texas Edition Leather, Locking Bed Cover $30,950

2010 Nissan Rogue Low Miles $17,950

2013 Ford Escape SEL Leather $22,950

2011 Ford Supercrew Lariat $31,950

2013 Dodge Crew Longhorn Laramie Saddle Boxes $39,950

BRISCOE
REAL ESTATE
817.243.4646
www.BriscoeRealEstate.com
Simply the Best!
Top Producers 2013
Cathey Briscoe
Broker / Owner

Lake Granbury

2901 Bob White -- $499,000
← 3 BD, 2.1 BA

This spectacular Mediterranean construction is situated on 6 acres with vistas of a large well fed pond. The luxuriously updated home features premium equipped kitchen, wood flooring, granite countertops, and gated iron entrance with circle drive. Four car garage and RV parking. The grounds can be watered from the private water well.

1212 Delmarva -- $349,900
3 BD, 2 BA →

Beautiful brick home located on the cove in The Peninsula on Lake Granbury. Just under an acre, this home has a bright & open concept, built-ins, study & crown molding in kitchen, living, dining. Also has floored storage above garage & retractable electric awning over the uncovered part of the patio. Patio & water fountain landscaped in native stone offer a relaxing atmosphere. Boat dock with lift is perfect for outdoor activities & entertaining.

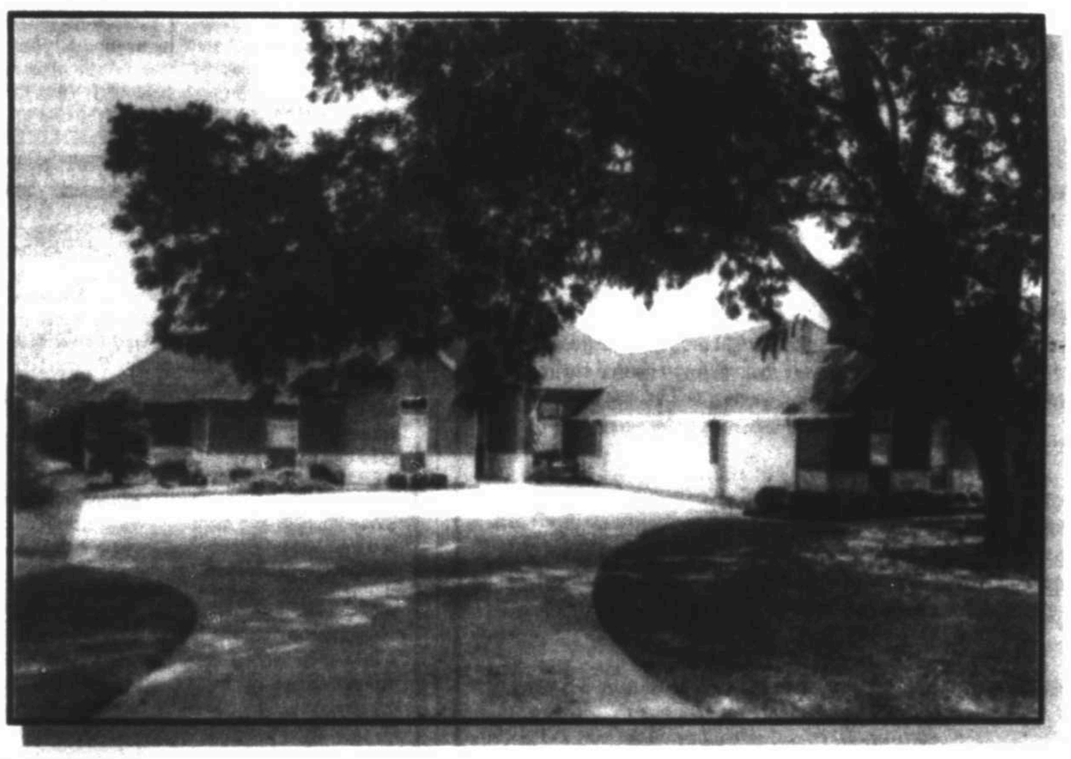

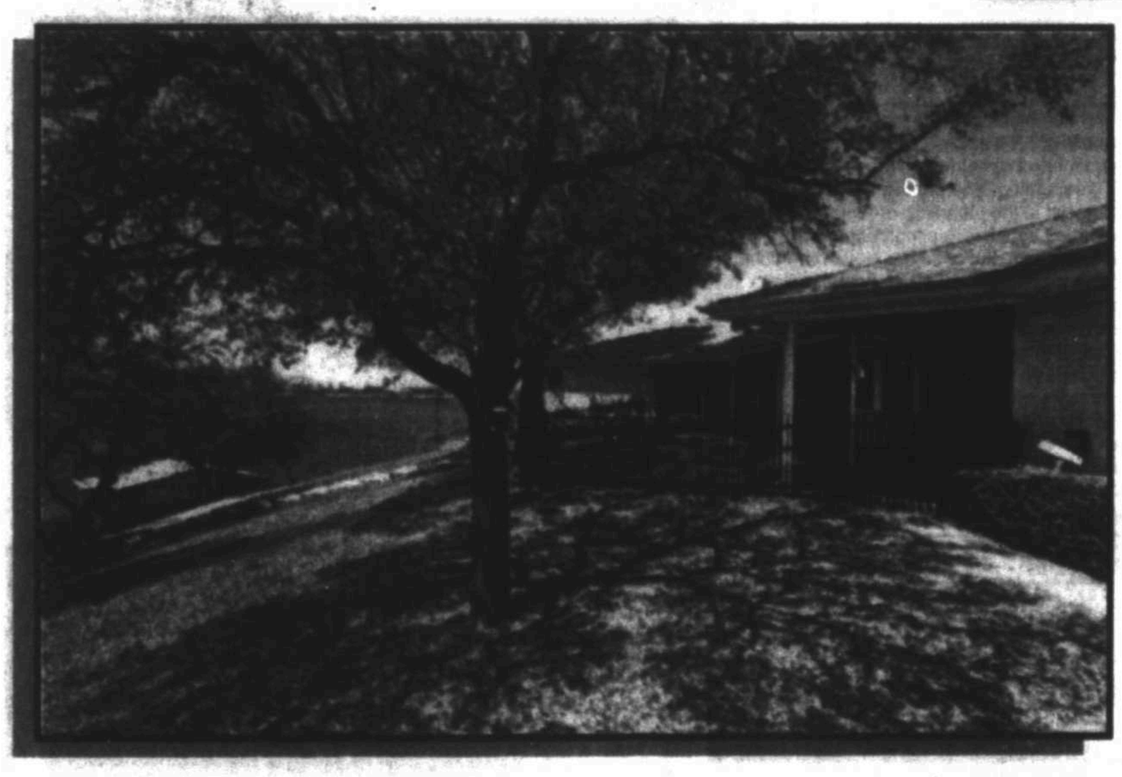

6401 Beacon Vista -- $650,000
← 4 BD, 3.1 BA

Private gated estate situated on 1.5 acres offers a 2989 sqft main house with a master suite that opens to a beautiful deck overlooking the lake. A 2064 sqft 2 story guest house has a ground level climate controlled garage workshop. Beautiful sunsets across the water can be viewed poolside every evening. A boat dock with 4 Jet Ski lifts & boat lift is perfect for outdoor activities. Once you see this peaceful estate you will want to stay forever.

2204 Vienna Drive -- $399,000
3 BD, 2.1 BA→

Beautiful golf course property with a pond view located in exclusive Harbor Lakes. High ceilings, tiled floors, arched doorways & quality finishes highlight this home. An expansive fully-equipped kitchen includes an island, granite countertops & beautifully crafted cabinets. Master bedroom has an ensuite bath with jetted garden tub & separate shower. Entertain on the covered patio with an outdoor fireplace & enjoy the open Texas skies.

mrt★com/jobs

ACCOUNTING & FINANCE

Auditor
Busy well established local CPA firm is seeking a financial statement auditor or accountant with 1-2 years experience. Competitive salary DOE including benefits. Send resume and salary requirements to ommcpa1@att.net or fax to 432-685-0096.

Bookkeeper
Full charge bookkeeper needed for very busy local CPA firm. Prefer 5 years experience using general ledger accounting software. Strong organizational, typing and Excel skills are also desirable. Competitive salary DOE plus benefits. Send resume and salary requirements to ommcpa1@att.net or fax to 432-685-0096.

CLERICAL & ADMINISTRATIVE

Call Center Reps
Outpost Communications FT
Call center reps needed. 3pm-11pm, weekends and Holidays required. Call 432-563-6826 to schedule interview.

NOW HIRING

GLOBE Energy Services

Apply in Person and Interview on the spot!
Sunday, September 7, 2014
12:30pm - 2:30pm
Please apply at the following locations
Midland Well Service: 3315 TX. Hwy 158 , Midland, TX
Odessa Well Service: 3431 S. County Rd. West, Odessa, TX.

Globe Energy Services is now hiring
Rig Operators - Derrickhands - Floorhands
Class B CDL a Plus!

Competitive pay, Health Insurance, Vacation and Retirement Benefits are available.

$$$ Quarterly Safety Bonuses $$$

EDUCATION & TRAINING

Caregiver
Animal Krackers FT/PT
Patient and driven employees needed to care for children. Flexible hours and good pay. Paid vacations & holidays. Part-time or Full-time, experience preferred. Needs to be available from 8:00 am-5:30 pm. Please call Amee Janna at 432-687-4000.

CHILD CARE WORKER
Mrs. Irene's Child Care FT/PT
Immediate openings Full and Part-time Child Care Worker. Above average wages. Paid holidays and vacation. Call 432-520-6868.

ENERGY & UTILITIES

Stream Flo

We are growing! Begin a rewarding career with an industry leader!

Great People-Great Products
Stream-Flo Industries Ltd. is a privately owned and operated Canadian manufacturer of wellhead, production gate valves, and check valve equipment.

We offer a competitive salary, profit sharing, service recognition, employee scholarships, employee and family assistance program, corporate store, a comprehensive benefit program, advancement opportunities, and the ability to work in an entrepreneurial environment, characterized by growth and strong business results. We currently have openings for the following positions in Midland, TX:

Shop Supervisor
Supervise and delegate work to ATP personnel, maintain shop tools and shop supplies, schedule assembly and installation of equipment with Inside-Sales Department, coordinate and schedule production work. Must have a minimum 8 years experience in wellhead related activity and extensive knowledge of Frac Valve Repair and trouble shooting.

Frac Valve Mechanic
Assembly and testing of valves and wellhead. Must have 3-5 years of oilfield equipment experience.

Inventory Control Specialist
Maintain accurate information of all equipment in operating system, responsible for inventory accuracy, cycle counts as well as coordinating and tracing the assets of Stream-Flo USA rental, utilizing existing equipment to meet customer needs and order repair parts for customer property and rental.

Apply to: Stream-Flo U.S.A., LLC
10205 East County Road 90 - Midland, TX 79706
Fax number 432.685.9026
Careers-usa@streamflo.com
Visit us at www.streamflo.com

Fisherman, Foam Unit & Reverse Unit Operators
Globe Energy Services is now seeking Fisherman, Foam Unit Operators, Reverse Unit Operators. Competitive pay, Health Insurance, Vacation and Retirement Benefits are all included. Please send applications and resumes to Careers@geslle.com

Petroleum Engineer/Ops Mgr/Equity Partner
Austin based independent seeks Degreed Petroleum Engineer with minimum 5-7 + years various experience in drilling, completion & reservoir for a ground floor equity position in its Midland office. The ideal candidate will possess the latest in completions technology with special emphasis on frac design, optimization & on-site execution, be a multi-tasker and able to handle all aspects of managing a small oil & gas exploration company and may currently be working for a service company. This position will be split between office & field as required and involve the entire process from permitting to first sales. We will consider training the right degreed individual. Excellent compensation package. This is a great opportunity to own a piece of what you work for every day. Send a detailed resume along with current salary requirements. All submittals will be held in strict confidence. Reply to MSOGBK@aol.com.

TECHNICAL SAFETY ADVISOR
Endeavor Energy Resources, LP is looking for a Technical Safety Advisor that has a Bachelor's degree preferred or equivalent kno- ledge demonstrated by work experience, Oil and Gas experience required and a minimum of 10 - 15 years in a Safety Leadership role, minimum of 10+ years industry experience. The Safety Advisor will be responsible for managing safety issues for new development projects and establish a compliance framework as projects move into the production phase. Manage all aspects of the safety programs for the company including OSHA compliance, API, NFPA, facility inspections, Incident Investigations etc. Manage safety work performed by contractors, set budgets, track costs and ensure quality results are delivered. Maintain compliance files, audit compliance programs, and maintain records. Pay DOE. Excellent benefits including 401(k), dental, vision, paid holidays and free use of the Endeavor Family Clinic. Apply online today at www.endeavorenergylp.com.

Water Transfer Laborer
Good driving record, must pass drug screen/ physical with a minimum of 1 year frac system experience required. Call Bobby at 432-613-6952 to schedule an interview.

HEALTHCARE

Two Night Time Admissions Clerk
Martin County Hospital now hiring Two Night Time Admissions Clerk • Full Time • Bilingual strongly preferred • Previous experience with insurance eligibility preferred • Non-clinical position Contact: Amber Langford Admissions Supervisor Fax: 432-607-3266, email: alangford@martinch.org or Paula Dority, Director of HR Fax: 432.607.3227 email pauladority@martinch.org. Two

OTHER JOBS

NOW HIRING EXTRA! EXTRA!

Midland Reporter-Telegram HAS IMMEDIATE OPENINGS IN ITS DISTRIBUTION DEPARTMENT FOR NIGHT TIME ASSOCIATE

Night time associate - MUST BE DEPENDABLE
Must be able to count at a fast pace. Be able to work between the hours of 12-6 am Sunday night thru Friday nights and be able to work Saturday night 8pm -4am. Will be working inside and outside depending on the job you are doing that night. Will be 5-6 nights per week. We will train the right person.
Pay $10.00 per hour paid every 2 weeks

These positions require some physical lifting of 5-15 lbs. Must be able to bend and stand for at least a 6 hr. shift. No experience required; we will train you. Work performed in this department includes processing and handling of newspaper bundles. Applicants must be dependable, be over 18, and have a valid ID card and Social Security card with dependable transportation.

Apply in person at: 201 E. Illinois, Lobby Information Desk • Monday-Friday 8-5 or email: jmattox@cbearship.com
NO PHONE CALLS PLEASE

ENERGY & UTILITIES

ENDURANCE RESOURCES

MIDLAND, TEXAS - Downtown office location
GEOLOGIST/GEO TECH - Entry Level Geologist position with Geotech experience a plus. Geotech experience working with Petra, ArcMap, Drilling Info., etc. mapping, log analysis, OOIP calcs, competitive analysis are all key tasks. Delaware Basin experience, both Texas and New Mexico required. Full or part time (flexible hours) considered. Competitive salary and benefits. Equity shares available for the right combination of skills and experience.
DRILLING ENGINEER- 2-3 years' experience horizontal drilling in the Delaware Basin, 5-8+ years' experience in drilling a plus. Must be able to design casing, horizontal wells, manage interaction with the drilling rig foreman, manage the permitting process, and be able to monitor AFE vs. actual costs. Some onsite work required for casing points and other technical aspects. Competitive salary, benefits, vehicle allowance, 40% cash bonus and equity shares in company. Must be able to do drilling engineering in house, not through service companies. Experience with Landmark Drilling software a plus. Experience with extended laterals (7500 ft+ in the Bone Spring, Wolfcamp, Delaware a plus). Best Drilling Engineer job in the Basin.
DRILLING SUPERINTENDENT /MANAGER- 5+ years' experience horizontal drilling in the Delaware Basin, 10-15 years' experience in drilling a plus. Must be able to manage interaction with the drilling contractors, Service companies, drilling rig foreman, the permitting process, and be responsible for AFE vs. actual costs. Some onsite work required for rig inspections, casing points and other technical aspects. Competitive salary, benefits, vehicle allowance, 40% cash bonus and equity shares in company. Experience with extended laterals (7500 ft+ in the Bone Spring, Wolfcamp, Delaware required). Capable of scaling operation from a 2 rig to a 5 rig continuous drilling program. Work closely with Completion Superintendent and VP of Operations. Reports to VP of Operations.
PRODUCTION MANAGER -5-10 years' engineering experience in the Permian Basin. 10-15 years in production/operations. Petroleum Engineering degree required. Must be competent in all areas of artificial lift and production facilities for horizontal wells. Responsible for managing field personnel, Expense budget, LOE, Internal truck fleet, drivers. Experience with saltwater disposal wells and facilities a major plus. Competitive salary, benefits, vehicle allowance (or company truck), 40% cash bonus and equity shares in company. Must be able to mentor engineering staff. Must spend 1-3 days/week in the field or in the Artesia office. Growth potential to VP position as the company grows production. Reports to CEO.
OPERATIONS ENGINEER-2-3 years' experience with horizontal wells in the Delaware Basin, 5-8+ years' experience in drilling a plus. Must be able to design artificial lift for horizontal wells, manage interaction with the completions foreman, and be able to monitor AFE vs. actual costs. Some onsite work required for esp installations and other technical aspects. Facilities design and experience a huge plus. Competitive salary, benefits, vehicle allowance, 40% cash bonus and equity shares in company. Must be able to do operations engineering in house, not through service companies.
SENIOR LANDMAN -5+ years of Texas and New Mexico experience. Interpret and negotiate various contracts including Joint Operating Agreements, Oil and Gas Leases, Surface Use Agreements, Right of Way Agreements, etc. Clear title for drilling locations. Conduct due diligence in connection with acquisitions of producing and non-producing properties. Setup/maintenance of JIB/Revenue decks. CPL is a plus. Competitive salary, benefits, vehicle allowance, 40% cash bonus and equity shares in company for right level of skills and experience.
FACILITIES SUPERINTENDENT- 5-10 years Texas and New Mexico experience managing field operations, design and construction of tank batteries, SWD stations, and managing construction of drilling location, lease roads, and frac ponds. Experience working with BLM on right of ways a big plus. Competitive salary, benefits, vehicle allowance, 30% cash bonus and equity shares in company for right level of skills and experience.SE Lea Cty.,NM work area. Location is flexible.
COMPANY PUMPERS - 5-10 years overall experience, 2-3 years' experience with horizontal wells, flow back, tank battery operations, working with higher pressure wells. Competitive hourly wage, benefits, company vehicle, vacation time. Operations are between Kermit, Andrews and Jal New Mexico. - Location is flexible. Schedule is flexible.
Send resume to leslie@endurancereservcesllc.com

HEALTHCARE

Health Services Director:
Legacy Ranch is a 66-bed premier assisted living facility in Midland, TX, is seeking a RN or well qualified LPN as our HSD.
This position applies management and geriatric nursing skills to coordinate care in a memory care setting. The primary purpose of the Health Services Director is to assist in the planning, organizing, developing and directing of resident services in accordance with regulatory standards and customer expectations. The Health Services Director works closely with other management team members to assure the highest degree of resident service and satisfaction are met. Duties include promoting positive living environment for assisted living dementia residents, resident assessment & care planning, overseeing the medication management program, and training and supervising care giving staff.
If you have leadership experience and a passion for making a difference in the lives of older adults this is the job for you. You'll enjoy the beautiful surroundings and a philosophy guided by the principles of resident choice, dignity, and independence.
Email your resume to Legacyranch-adm@jesseniorliving.com EOE

Registered Dental Hygienist
Dr. Sam Sowders
Growing upscale cosmetic general dental practice has the opportunity to add one more talented Registered Dental Hygienist. We have state of the art equipment and an excellent working environment. If you have the desire to become a member of our team please send resume to:
PO Box 8670, Midland, Tx 79708 or fax your resume to 432-682-6290.

HOSPITALITY & TRAVEL

Maintenance & Front Desk
Holiday Inn Express
5309 N. Loop 250 W.
Midland, TX 79707
Now hiring Full Time Maintenance & Front Desk. Professional appearance required. Will train the right person. Serious inquiries only. Apply in person only. No phone calls. Competitive pay.

HUMAN RESOURCES

HR Generalist
Provides support in functional areas of human resources including but not limited to recruitment and employment, personnel records, employee relations, job evaluation, compensation management, benefits administration, organization development, training, and special projects. Assist with the development/implementation of human resources policies and procedures. Prepare reports in conformance with legislated requirements or organization needs. The HR Generalist works closely with the Regional HR Manager to develop and implement business aligned HR programs and initiatives that promote effective business management and employee relations. Please view job description and requirements online at www.selectenergyservices.com. Apply today!

Real Wheel Deals
ONLY $25 w/Photo
Call For More Info
432-682-6222

MANAGEMENT & EXECUTIVE

Maintenance Shift Supervisor
O-Tex Pumping is now hiring
Night and Day shift Maintenance Shift Supervisor :

- Competitive pay
- Night differential pay
- Good benefits
- 5 years minimum oilfield/mechanic experience required
- Strong work ethic
- Set schedule
- Work well with others/ability to make crucial decisions
- Good driving record is required
- Must pass drug screen

Apply online at www.otexpumping.com or apply in person at
2611 E Interstate 20, Midland, TX 79701
EOE

OTHER JOBS

All Positions
Firehouse Subs FT
Midland, TX 79701
Now hiring Slice, Prep, Cashiers, Catering & Kitchen help for AM/PM positions. Apply in person: 2900 W. Loop 250 North, Ste 162.

Assistant Manager
Aus-Mex Tortilleria now hiring an Assistant Manager. Must have good driving record, bilingual a plus. Salary negotiable. Send resume to brianachaetz@hotmail.com, fax 432-561-6349 or call Jose at 432-561-8869

Casing Inspector
Hiring immediately experience necessary, 21 years.or older with valid drivers license, reliable transportation. Pay depends on experience. Offers medical, dental & vision. Apply in person 3420 Hwy. 349 or call 432-563-4544 between 8am-5pm.

Custodial Supervisors Needed
Must have waxing, buffing and cleaning experience. Must be detailed oriented, a team player, honest and possess a valid driver's license. Decent pay. If interested, please call 432-689-3950 or 432-695-6881. ONLY SERIOUS INQUIRES PLEASE!

Daycare Staff
Applications are being accepted for day care staff. Greenwood Baptist Learning Center, 10909 FM 307, 432-682-1147

Drywall & Acoustical Journeymen & Laborers
Need experienced Drywall and Acoustical Journeymen and Laborers. Competitive wages paid. Must be able to pass background check and drug test. Call 432-683-1618 to schedule an appointment.

Inspection Helper
Working under the direction of the Field Service Inspection Manager, the Inspection Helper is responsible for ensuring cleanliness of equipment and safety. **Major Duties and Responsibilities:** Must be able to follow instructions. Keep company vehicle clean, stocked, and organized. Report broken or out of calibration tools to inspector. Follow required safety practices and procedures. Report unsafe practices and injuries. Perform other operational requirements as assigned. **Qualifications:** Valid driver's license and transportation. **Physical Requirements:** Must be able to lift up to 50 pounds. Must be able to regularly use hands, fingers and full body to handle weight in motion or feel objects, tools or controls; reach with hands and arms. Must be able to climb, balance, stoop and kneel. Must be able to hold a minimum of 5 pounds in one hand with arm extended for 30 seconds. Email resumes to humanresources@jaoilfield.com or visit 14579 Hollyhock Ave, Gardendale, TX 79758

JANITOR
Needed from 8am-3pm, Monday thru Friday. Need dependable and energetic person. Apply at 1307 N Big Spring. 8:30am-5:30pm.

JOB FAIR
September 30
10am - 3pm
Midland Center, 105 N Main St

Over 60 businesses from all industries will be interviewing and hiring job seekers.

Call 432-687-8814 for more information.
Hosted by The Midland-Reporter-Telegram.

Lead Maintenance & Assistant
Summerhill Apartments FT
Must be HVAC certified. Salary depending on experience. Apply in person to: 3001 North Midland Dr. or call 432-697-6039.

MIDLAND VALVE & ACTUATOR COMPANY
has immediate openings for the following positions:

- **Inside Sales**
Requires Bachelor degree in Business, science or engineering, 3-5 years experience in petroleum or industrial sales.
- **Outside Sales**
Previous experience in outside sales & developing client relationships for the sales & service of valves & actuators.
- **Technical Skill Labor**
Assembly and repairs of valves and actuators in the field and in Midland shop. Solid mechanical aptitude & electrical experience required. Shipping and receiving and product control. Must be able to lift 50+ lbs.
- **Machinists**
Shop lead machinist & Full time or part time machinist needed to run Lathe, Mill, CNC & Manuel machines.

Must have good driving record and be able to pass drug testing & background check.

Excellent pay & benefits for qualified candidates.

Please send resumes to: P-130 c/o Midland Reporter Telegram 201 E. Illinois, Midland, Texas 79701

Mortician's Assistant
Seeking a Mortician's Assistant. Must have valid Drivers' License and clean record. Call 432-682-7310

Project Manager
NOVA Safety and Environmental 2067 Commerce Drive Midland Texas, 79703 Office: 432-520-7720 Fax: 432-520-7701 Nova Safety & Environmental is seeking an Environmental Project Manager. Candidate must have at a minimum a Bachelors of Science Degree in one of the following areas: Geology, Environmental Science, Biology or Chemistry. Job duties include but are not limited to ensuring compliance with state and federal environmental regulations, preparing technical reports, preparing groundwater maps and other site diagrams and overseeing various projects from start to finish. The candidate will need to be able to travel from site to site in the Permian Basin area with limited overnight stays. The job comes with an excellent salary and benefits package, including 401 K, health insurance, paid vacation, and bonuses.

mrt★com/jobs

GENERAL JOBS

Telephone Operators
Loretta's Answering Service now taking applications for telephone operators. Must type 30WPM, shifts vary, No Nights. No experience needed, will train. Apply in person 10am-2pm, Monday-Thursday, 1300 S. Midland Dr.

Temporary Greenhouse Laborers (20) 10/01/14 - 9/30/15
Plant cuttings/plugs in trays, load racks of filled trays into racks. Drive forklift to haul pallets of soil bales and empty trays, and transport plant racks over rough terrain. Drive tractors to transport plant rack trailers. Cleanup greenhouses and water plants. One month each of greenhouse, forklift, and tractor experience required. $10.86/hr. 3 mo. Exp. Req. ¾ workdays guaranteed, no cost tools & equipment; no cost housing for workers (including US workers) who can't reasonably return to perm residence at end of workday. Distant workers will receive transport & subsistence costs to worksite at ½ of contract. Bonnie Plants - Union Springs, AL. Apply at nearest Texas State Workforce Agency, Job TX3248476

Waitstaff/Retail
Waitstaff/Retail Sales Associate Needed Apply at The Hemingway, 2200 W. Wadley Ave., Ste 2, Midland, Tx. Please bring resume between 10am & 4pm

Warehouse Laborers Needed
Paid weekly, good starting pay and benefits; overtime available. Apply at Recycle Midland 3601 W. Industrial Blvd, Midland, Texas. EOE

Warehouse Person/Driver
Basin Engine & Pump is looking for an industrial oilfield warehouse person. Pump and or warehouse experience preferred. Position includes uniforms and a benefits package. Pay DOE. Please submit resume by fax to 432-570-1115 or email todd@basinengine.com. Applications may also be filled out at 1914 S. County Rd. 1083, Greenwood/Midland.

PROFESSIONAL SERVICES

Examiner or Attorney
Local title agent looking for an Examiner or Attorney. Must enjoy research, be detail oriented and dependable. Salary DOE. Send resumes to M-4 c/o Midland Reporter-Telegram, 201 E. Illinois, Midland, TX 79701.

RESTAURANT & FOOD SERVICE

Domino's
JOIN OUR WINNING TEAM - NOW HIRING
Domino's Pizza is the number one food delivery company in the Basin. Full time drivers needed. Earn $45,000 to $70,000 a year in wages and tips. We are busy, busy, busy! Your earning power delivering pizzas is amazing! Great customer service = great tips! Part timers needed too! Earn up to $100 a shift in as little as 4 hour shifts!

Waiters and waitresses get off your feet and get behind the wheel for the best pizza company in the Permian Basin. Openings are available at all stores. We DO NOT pay tip wage. Earn $7.50 an hour plus tips. Your trips to the customer are compensated for. We have company vehicles if you prefer not to use your own. This is easy money and fun. Apply at Indeed.com or stop by any of our stores, fill out an application and start down the road to making serious money daily!

FOOD SERVICE MANAGER / COOK
Full time position for a woman with experience in food service who will be working at a faith-based shelter program. Email or fax resume or letter of interest to: **Alan@genesiscenter.org / fax: 432-685-0109.**

Host/Bussers & Kitchen Help
The Garlic Press is hiring Host/Bussers and Kitchen Help. Flexible hours. Great work environment and benefits. Apply in person at The Garlic Press in Oak Ridge Square at Wadley and Garfield. 11-2 only

Now Interviewing for Hourly & Salary Managers!
Genghis Grill is growing and our career opportunities are getting better by the day! We are currently looking for hourly and salary **Managers.** No early mornings or late nights, flexible schedules, and fun environment. We offer competitive salary and bonus structure along with a full benefits program, and Bonus, paid vacation. Apply in person daily or send resume, cover letter and salary requirements to be considered to **wrodriguez@genghisgrill.com.** Employment is contingent upon satisfactory results of a background check and drug screen. EOE

RETAIL JOBS

PT and FT CASHIERS
Westlake ACE Hardware has immediate openings for **PT and FT Cashiers. Experience preferred. Pay is $11/hr + incentive,** benefits for full time, & liberal employee discount. **Please apply at 1004 Andrews Hwy, Midland.**

SALES JOBS

Oilfield Sales Position
Established Company in the oil and gas industry is seeking a motivated individual to promote our products directly to oilfield customers. This position will be based mostly in the Permian basin area and the surrounding territory. Some travel may be required to other territories. Successful candidates will have a proven track record in outside sales with a minimum of 2 years of related experience, and have the ability and poise to sell at both a field and corporate level. Individuals must be committed to providing exceptional customer service, a drive to increase sales, and possess strong communication and interpersonal skills. For immediate consideration please email resume to **jamesr@autodril.com** or fax **432-561-5850.**

Parts Counter Salesman
Immediate Positions Available in Hobbs, NM! Heavy-duty truck parts counter salesman. Must at least have general mechanic knowledge. Heavy-duty truck parts knowledge a plus as pay is based on experience. We are an established, truck and trailer parts retailer and specialty service provider. Strong company, great pay, great benefits, and great working environment! SERIOUS INQUIRIES ONLY! Send resume to Hobbs Spring & Suspension, P.O. Box 2582, Hobbs, N.M. 88241

TOYOTA OF MIDLAND
CAREER OPPORTUNITIES AVAILABLE

SALES PROFESSIONALS
$18 AN HOUR GUARANTEED!

SERVICE ADVISOR/ ASSIST. MANAGER

PARTS DELIVERY DRIVER

We provide all our team members with a full benefit package including Medical & dental insurance, 401k with company match, Ongoing training & mentoring. A positive work environment & opportunities for your hard work & dedication.
Your hard work and dedication will be your key to success. Join a team of 43 years and apply today!

For all TOYOTA OF MIDLAND job listings please apply online at resumes.toyotaofmidland.com or apply in person at:
800 North Loop 250 West

The Top 5 Ways to Get Your Ad To The Public:
1. Call 432-682-6222
2. Fax 432-682-6999
3. mrtclassified@mrt.com
4. Just Mail or Drop It By: 201 E. Illinois

Come On In And Say Hi! We'll Leave The Computer On!

SALES JOBS

MRT MEDIA GROUP mrt.com
Midland Reporter-Telegram

YOU can have a rewarding career in ADVERTISING!

Do you have excellent communication skills?
Are you detail oriented?
Do you have an assertive, positive attitude?
Are you a self-starter?
Do you excel in time management and organization?
If so, then we will train you to SUCCEED!

The MRT Media Group, a Hearst Corporation company, is looking for a full-time Outside Sales Multi-Media Account Executive. Duties will include selling print and digital advertising into the Midland Reporter-Telegram, mrt.com, MRT Weekly, and a variety of custom publications.

The Hearst Corporation is one of the largest, diversified communications companies, with major interests in magazine, newspaper and business publishing, cable networks, television and radio broadcasting, internet businesses and more. As an associate of the MRT Media Group, you will join more than 20,000 in the Hearst family.

We offer a competitive compensation and benefits package, mileage and cell phone allowances, and the opportunity to advance your career in an exciting, progressive and innovative organization in one of the fastest growing markets in Texas.

If you are ready to SUCCEED, please send a resume to:
Jeri Houston, Advertising Sales Manager
MRT Media Group
201 E. Illinois, Midland, TX 79701
jhouston@mrt.com
Equal Opportunity Employer

Sales Associates
Wood's Boots in Midland is adding to our team. We are looking for talented **Sales Associates.** Stop in today and pick up an application at 4803 Andrews Hwy, or 812 W I-20 Midland

Sales Representative
Lincare, leading national respiratory company seeks results driven **Sales Representative.** Create working relationships with MD's, nurses, social workers and articulate our excellent patient care with attentive listening skills. Competitive Base + un-capped commission. Drug-free workplace. EOE. Please apply in person at **2525 N. Grandview, Odessa, TX 79761** or fax resume to **432-366-8226,** Attention: Michelle Wagner.

SCIENCE & RESEARCH

LABORATORY TECHNICIAN
IMPACT! Chemical Technologies is seeking a Laboratory Technician. Experience a Plus. Excellent pay and benefits. Please send resumes to **tbohannon@impactchemtech.com** or **PO Box 10867, Midland, TX 79702.**

SKILLED LABOR

ESI
ELECTRICAL SYSTEMS AND INSTRUMENTATION INC

Huge opportunity for the right individual!

- **Journeyman Wireman (State Certified)**
- **Journeyman Lineman (State Certified)**

Comprehensive Benefit Plan including Health, Vision Plan, Life Insurance, Paid Vacation, Sick and Holiday Pay. Salary is negotiable DOE.
ESI is a Drug Free Workplace
Ph. (661) 587-9322
Email resumes to:
[illegible]

USA COMPRESSION

Seeking Field Service Techs, Technical Services, Area Service Managers, Director of Operations and Materials Reps

USA Compression, a growth-oriented MLP that is one of the largest U.S. independent providers of natural gas compression services, is searching for talented people to join our growing team. We offer a very strong compensation program and excellent healthcare benefits as well as opportunity to grow and develop your career.
Due to our high growth, we have needs in the Permian Basin including Carlsbad, NM, Pecos, Midland and Odessa, TX.
To learn more about us and our company, Please call Sean Kimble at 512-369-1607 for immediate consideration. You may also apply on our website at www.usacompression.com

Field & Shop Mechanics
Basin Engine & Pump
Mechanics needed for Industrial Oilfield Shop. Must be experienced working on centrifugal & positive displacement pumps. Furnish your own tools. Uniforms provided. Benefits package includes vacation, health insurance and retirement match savings. Salary depends on experience. Please submit resume by fax to 432-570-1115 or email toehahn@basinengine.com. Applications can be filled out at 1914 S. County Rd. 1083, Midland, TX.

Journeyman Electricians & Apprentices Needed
CNR Electric hiring **Experienced Journeyman Electricians & Apprentices.** Local applicants only. Good pay, small company, and extremely busy. Call Charles at 432-413-8344.

SKILLED LABOR

Journeyman Electrician
TOP pay, excellent benefits, paid vacation, 401K. LICENSED JOURNEYMAN ELECTRICIANS NEEDED Call 432-563-0071 for directions to the office

Mechanics
Welders, Fabricators, experienced in miscellaneous truck rig ups. Trailer mechanics, experienced in air brakes, light repairs, etc. Aluminum/Steel tank repair person, experienced in internal & external repairs to aluminum/steel cargo tanks. Apply in person at J&B Trailers & Equipment, 11112 W Hwy 80 East

PRESSMAN
The Midland Reporter-Telegram has an immediate opening in its Production Department for the position of: PRESSMAN for our Harris N 1650 Printing presses.
This 5-6 day per week, fast paced, deadline oriented position, requires: night shift/weekend work, with a strong emphasis on safety. The Midland Reporter-Telegram offers a full package of company benefits including 401K program. Salary DOE.
Send resume and salary requirements to:
John Maddox, Director of Production/Facilities
c/o Midland Reporter-Telegram 201 E. Illinois St., Midland, TX 79701. E-mail:jmaddox@hearstnp.com
Midland Reporter-Telegram is part of Hearst Corporation
NO PHONE CALLS, PLEASE

Wireline Engineers and Operators
Renegade has opened a yard in Midland, TX and is seeking experienced wireline engineers and operators. Renegade offers paid benefits, days off, new equipment and competive pay. Please call 432-458-3361 for more information

TECHNOLOGY

System Support Technician
Resolute Energy has an immediate opening for a System Support Technician located in Midland, TX. This position monitors and enhances the network and conducts user support. Also addresses the information systems needs of users. Must have ability to:
- Troubleshoot user problems and maintaining local area infrastructure
- Handle the day-to-day needs of the LAN environment
- Install and configure hardware, software, servers, switches, etc
- Occasional travel to other offices would be required

Associate's degree (Bachelor preferred) in Computer Science or equivalent
Please visit www.ResoluteEnergy.com to apply.

TRANSPORTATION & LOGISTICS

CDL Driver
Now hiring for a Class A CDL Driver, Hazmat and Tanker endorsements required. Great pay and Excellent benefits. Call Roman H. at (432) 694-1416

CDL Drivers and Non CDL Drivers
B & B Wrecker Service is looking to hire **CDL Drivers and Non CDL Drivers.** Must be 21 years or older. Good driving record. Paid every Friday Health Insurance provided. Please come by **2823 S. Rankin Hwy**

CDL Drivers
Bad Boy Express LLC is looking for motivated CDL Drivers. At least 3 years experience and a clean driving record required. Great pay and assigned trucks. For more information please call 432-230-5597 or email bad.Boyexpress@yahoo.com

CDL Drivers
Horizon Transportation FT
Now hiring Class A CDL Drivers, clean driving record is required. Must pass a criminal background check and DOT drug test. Please call **432-699-4468**

Class A CDL Driver
Class A CDL Driver Needed! Excellent company, new trucks, 70-80 hours per week OR Saturday and Sunday. A&B Shift Available Pay DOE. MUST have 2 years experience required. Call 432.254.3333

Class A CDL Truck Drivers
Prefer drivers with Pneumatic Tanker experience. Benefits include: medical, life and dental insurance, and paid vacation. Applicants having experience hauling sand and/or dry cement helpful. Good driving record, DOT, drug & alcohol testing required. Apply in person, call 432-563-1894 for interview or online @ www.rockwaterenergy.com

DRIVERS NEEDED IMMEDIATELY
Regional Ice Manufacturer Seeking FULL-TIME Route Delivery Drivers for the Midland, TX area. Home Every Night. Class A or B CDL Required. Pre-Employment Drug Screen and Clean Driving Record a Must. Able to lift minimum a of 50 lbs. Pays an excellent hourly wage and commission. Full Benefits Package Available. Call 1-800-321-5558 or apply online at arcticglacier.com

Drivers
Purity Oilfield Services, LLC is now hiring CDL drivers with tanker endorsement. Come be part of an elite team with great benefits and excellent work atmosphere. Send your resume to tyonan@purityoilfieldservices.com or mkiker@purityoilfieldservices.com EOE

Drivers
West Virginia Water Truck Company seeking Class A or B drivers, willing to relocate. Possible lodging available. Must have minimum of 2 years driving experience. Competitive wages. Health Insurance available. Call: 304-873-1222

Owner / Operators Drivers
Ricky Shuler Trucking is looking for Drivers who are wanting to become Owner/ Operators. Equipment: single cab tractor leased to own purchase, trailer furnished but will remain property of Ricky Shuler Trucking. Must have CDL- A with Tanker/ Hazmat endorsements, strong work history, crude oil hauling experience & must pass DOT, drug/ alcohol requirements. Owner/ Operators willing to relocate or currently residing in the following areas, Odessa, TX., Midland, TX., Big Spring, TX., Andrews, TX., Pecos, TX. & Carlsbad, N.M. Contact Phyllis @ 432-923-1064 between 9am & 4pm for additional information & application.

Truck Pusher/Salesman
Great company looking for experienced Truck Pusher/Salesman. At least 2 years truck pusher sales/supervisor experience required. Call today! 432.254.3333

Vacuum, Pump Truck and Hot Oil Operators
SOC Industries, LLC now hiring **experienced drivers/operators.** Must have at least 6 months experience and be able to pass DOT, MVR and drug test. Hot Oil Operators must have HAZMAT endorsements and at least one year experience. Must be able to effectively communicate in English. You will earn top wages and performance/safety bonuses. Benefits include: paid health insurance, paid vacations, paid holidays and furnished uniforms. Apply in person at **2324 FM 715, Midland Texas 79706**, fax resumes to **423-620-0035** or email resumes to: **timgreer@socind.net**. No phone calls please

Vacuum Truck Drivers
Doubletree Energy: Vacuum Truck Drivers Needed! Great OT Weekly Pay! Health, uniforms, schedules, night or day. Send resume info to doubletreeenergy@gmail.com or come by 3008 Elkins Rd 79705 Tan metal building next to Oil Flats.

BUSINESS OPPORTUNITY

EARN UP TO $500 PER WEEK!
Do you have a reliable car with insurance and a phone??

Become an independent contractor delivering the Midland Reporter-Telegram.
Contact: Linda 687-8807

WE DELIVER!

GMC WE ARE PROFESSIONAL GRADE

TRUCK HEADQUARTERS

Over 150 Sierra Trucks Available!

2015 HD's Arriving Daily!

All In Stock!

2015 GMC SIERRA 2500 SLE

4X4 • DURAMAX • CREW CAB

BACKUP CAMERA, REMOTE START, TRAILER TOW MIRRORS

$7,000[2] OFF MSRP!!

DON'T MISS THESE!!!

UP FRONT PRICING!!! • NO DEALER ADD-ONS!!!

New 2014 BUICK VERANOS

STARTING AT

$19,999

New 2014 BUICK ENCORE

STARTING AT

$21,499[4]

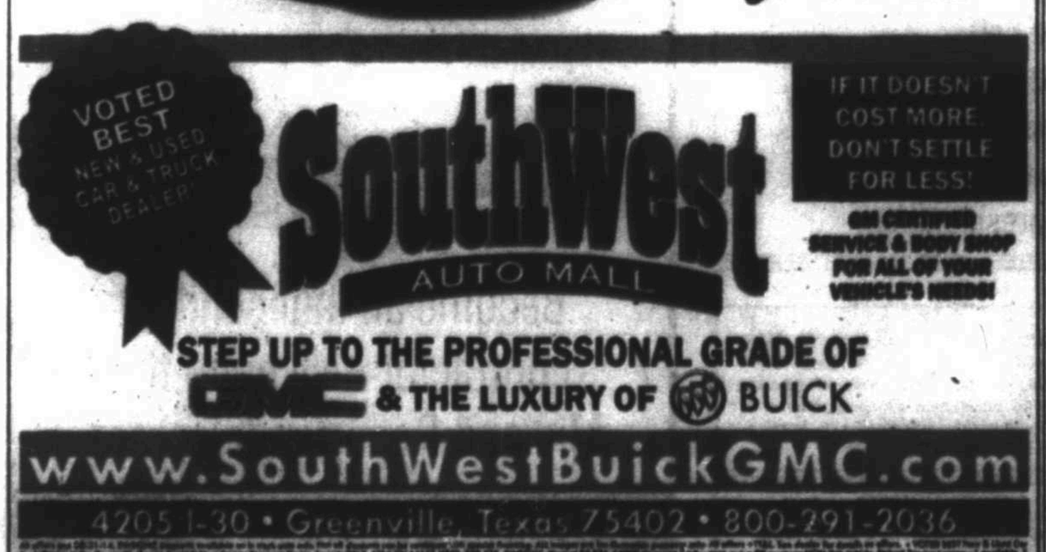

VOTED BEST NEW & USED GMC & BUICK DEALER

SouthWest AUTO MALL

IF IT DOESN'T COST MORE DON'T SETTLE FOR LESS!

GM CERTIFIED SERVICE & BODY SHOP FOR ALL OF YOUR VEHICLE'S NEEDS!

STEP UP TO THE PROFESSIONAL GRADE OF GMC & THE LUXURY OF BUICK

www.SouthWestBuickGMC.com

4205 I-30 • Greenville, Texas 75402 • 800-291-2036

Marty's Marketplace

leading you to the best bargains in the Permian Basin

Merchandise

15- AAA Appliance Free pickup in 1Gmin. 556-0104 / 528-3046

Furniture

KING SIZE bed, bedding & footboard, dark wood, good condition. $200. 432-528-9992.

LEGENDS CAMBRIDGE entertainment center. 3 piece, holds large TV. $800. Call 432-528-9515.

Miscellaneous

1979 & 1985 Trans Am, motor stand, parts washer, welder & torch, roto tiller, pool table, refrigerator, roll top desk, queen size Captain's bed, leather loveseat & chairs, coffee table, dinette set, 3- Quarter horses, 12 years old, Palomino mare & Paint gelding, 2- new 16" saddles. Call 432-271-9057

2 TEXAS TECH football tickets, against University of Arkansas for 9/13, $150ea. Call 432-559-4005.

Fax Your Ad 682-6999

Farm & Ranch Equipment

*2007 JOHN Deere backhoe 310SJTC, 4WD, cabin air, 2040 hours, $52,000. *2012 John Deere 160 excavator, 1600 hours, $112,000. *2006 CPS belly dump trailer $22,500. Call 940-841-0505.

Farm & Ranch Supplies

BANGRE de Cristo Mountain Hay: Organic Timothy. 1st cut irrigation grown from Rio Santa Barbara at 8200' near Penasco, NM. $20 two string 504-508 square bales. 432-686-0397

Classified CAN 682-6222

Animals & Pets

Pets

CKC male Yorkie puppy 7 weeks old, $500. 432-213-7565.

MINI-DACHSHUND puppies $200 each. 1 male, Father CKC registered. Had first shots Call 432-413-6764.

Need some cash? Call CLASSIFIED 682-6222

Real Estate Rentals & Sales

Residential Rentals

Apartments for Rent Furnished

FURNISHED 1600 sf with private patio and garage, 2901 W. Illinois. 432-266-8100 or 432-266-1212

Apartments for Rent Unfurnished

CORPORATE HOUSE for rent. 3/2 partially furnished. Asking $2000.00 monthly with $1500.00 deposit. Call 432-238-0656

NEW MANAGEMENT Spacious 1, 2, & 3 Bedroom Apartments. Call 432-687-4514.

Townhouse/ Condo for Rent Furnished

TWO TOWNHOMES for lease, Corporate lease is welcome. Townhome # 1 is 2 bedroom 2 bath fully furnished and all bills paid including internet & cable. $2,200 month $2,200 deposit. 501 George Street unit # 11. Townhome # 2 is a 2 bedroom 1 bath, fully furnished and all bills paid including internet & cable. $1,700 month & $1,700 deposit. 501 George Street unit #33. Please call for viewing 432-349-7862

Houses for Rent Unfurnished

3125 Delano, 3 bedroom, 1 bath new carpet and paint. No pets. $1,345 month & $1,100 deposit. Must have good work & rental history. Application fee.Call 522-1166 9am-5pm only!!!

3303 W. Dengar 3/2/2 No pets. 432-934-4938

*3BD, 2BA, 2car, fully furnished $3500. *3bd, 1ba, $1800. *2bd, 1ba or 3bd, 1ba $1500. call/text 432-210-6096.

3BED, 2BA - 2 carports (1 carport alley accessible with garage door) enclosed backyard, back patio, $2500 rent, $2000 deposit. $500 pet deposit. Call 432-556-4331

3 bedroom, 2 bath, 2 car garage, nice neighborhood. $2,000 monthly, $2,000 deposit. 14 month contract. No pets. If interested, call 432-664-1231.

DUPLEX FOR LEASE. 3BD/2BA, fireplace, 2 car garage. No pets. Aprox 1900 sf $2200/month. $1500/deposit 432-557-5557.

Residential Sales

Open Houses

FSBO BEAUTIFUL MEADOW Park, lovely Garden home. 2300sf 3BD/2.5BA. Low maintenance. $244,900. Open House- Sunday 9/7 1pm-3pm.4805 Spring Meadow Ln, Unit #2

Homes for Sale

104 N. 24th St. Lamesa, TX. 3bd, 2ba, 2car garage, fireplace, sun room, $115,000. No rental or owner finance. Call 806-332-8605

Homes for Sale

5008 CHAPEL HILL DRIVE 4 Bedrooms 3 Baths, 1 Half Bath 2 Car Garage, Outside Storage Building, 2731 sq. ft. Granite throughout. Roof replaced in 2009 - New Anderson Windows, Entry and Storm Doors Tile Floors throughout $329,900.00 432-853-3316

Homes for Sale

NEW TODAY!

1603 MONTERREY Dr., Mark Payne Townhome built in 2011, 1791 sf, 3 bedrooms, 2 baths, stained concrete, plantation shutters throughout, security system, side patio, 2 car garage, $235,000. 432-528-3039.

3307 MA MAR Ct. $495K. Fabulous Custom Home! Over 4800sf; 6BD/4.5BA/3 Living/2 Pools. UP Group 432-869-2934

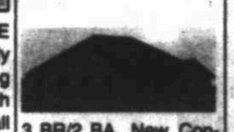

3 BR/2 BA. New Construction in Pampas Estates. 6650 Driftwood. Across from the Water Tower. Look for RE/MAX. Don Hallmark 432-924-8508

4816 SHADYLANE 4 bedroom 2 bath, $159,500. 432-631-8100 or 432-266-1212

4902 FM 1213 house on 1.25 acres. Needs some remodeling. $159,500. 432-631-8100 or 432-266-1212

5 ACRES with water well. $59,500 owner will finance. Restricted to site built home; south of Midland. Call 432-266-1212, 432-631-8100.

BEAUTIFUL 3 bedroom 2 bath completely remodeled. 2 car shop, large deck, new A/C, r/out roof, double pane windows, blown installation. Same owner last 19 years. $229,000. 432-269-1903

DREAMING OF BUILDING A Home in the Country? Let Grass Roots build your new home on two acres in a new small subdivision in Stanton, TX. Contact Lance at 405-476-0211

FSBO 2406 Stutz Place. Nice 4 BD / 3.5 BA home on a quiet cul-de-sac. 2 car garage & pool & more! Ready to move in! Reduced $309,000 432-687-2854 or 432-664-5796

Lots & Land

Ranches

40.7 AC. SOUTHERN VAL VERDE COUNTY. HWY 163 FRONTAGE. DRY CREEK. GOOD TREE , BRUSH COVER. DEER, TURKEY, JAVELINA, QUAIL. NEAR LAKE AMISTAD. $2,228 DOWN, $406/MO. 800-876-9720 ranchenterpriseltd.com

Acreage

15 TO 25 AC. W. OF EDEN IN CONCHO COUNTY LIVE OAK, MESQUITE COVER. ABUNDANT NATIVE & EXOTIC GAME. STARTING AT $3,290/AC. ONLY 5% DOWN WITH 20 YEAR OWNER FINANCING. 800-876-9720 ranchenterpriseltd.com

Residential Sales

Homes for Sale

FOR SALE by owner. Large classic old Midland charm for sale. 3 bedroom, 3 bath, 2 living areas, 3 car garage on large corner lot. Large kitchen and formal dining, 3 fireplaces, large outdoor courtyard - 2nd kitchen or bonus room off the courtyard - a rare find. $295,000. 432-553-3332

GRADY SCHOOL DISTRICT 12.31 acres, NEW Custom home 1970sf, 2/2/2 Possible 3 bed. 30x50 shop, 600sf separate living quarters, 16x44 mobile home. $590K (432)459-2259

GREAT HOME with 3200+ sf on 2 manicured acres. Property has a pool, tennis court, pond, outdoor kitchen, 4 car garage and in San Angelo. Diershke & Dierschke Realtors. Call Linda 325-656-4906

GREENWOOD ISD, close to EastLoop 250 & I-20. 3BD/1.75BA, brick, 2000sf home on 6.8 acres. Reduced to $249,000. Call 432-312-5261

IN OLD MIDLAND 1715 Princeton Ave. 4bd, 2ba, 2living, big back yard, corner lot, 800sqft shop/garage plus 1 car attached garage, needs update. $199,000. Call 432-664-5638

MUST SEE 716 Sinclair, 3 bedroom 2 bath, 1900 sq st. Oversized lot with large backyard. This house is listed at $199,900. Please call for an appointment for viewing. 432-349-7862

SANTA FE adobe by Plaza $599,000. Call 505-216-7769

Acreage

TEXAS HILL COUNTRY Reduced for Quick Sale Private Wooded Homesite $19,900 Only $180/mo! 18-hole golf course, lake, resort style pool, new clubhouse. Financing Available. (888) 993-2008

Hunting Leases

LUXURY HUNTING LEASE Sleeps 13, fully equipped, extended hunting season, BIG deer, exotics. Info and Pic's: http://www.lesserwhitetails.com/lease.html

Residential Sales

Homes for Sale

REDUCED

6515 FERN 4 bedroom 2 1/2 bath on over an acre of land. Beautiful adobe style home built in 2010. 14ft ceilings sparkling pool with hot tub and water fall. $540K call Amber 432-238-0916.

WE BUY HOMES, LAND & BLDGS! Fair prices, quick cash! Call 432-266-1212, 432-631-8100.

Vacation & Resort Property

LAKE GRANBURY, 80 acres main body waterfront, wooded. 3200 LF water. Private Penninsula. Taxes $101 per year. Good Water. In County. Views. $995,000 nego. 817-994-9995

LAKE LBJ WATERFRONT: 100' open w/f, giant pecan trees, manuf. home. $275,000 Spectacular w/f, over 450' w/f small house, triple boat dock, retaining wall, $610,000 Trammell & Assoc LLC. J. Venatta 512-755-0613, jevanatta@gmail.com

RUIDOSO, FSBO Nice 3 bedroom 3 bath home, good location. 661-342-6126.

Residential Sales

Vacation & Resort Property

NEED A getaway or a place to retire? LOOK at our house, 2 acres and great well in COOL SW COLORADO. Minutes to hunting, fishing, skiing, hiking, or just sit and enjoy the wildlife, peace and quiet. Let's Talk- Dee (970) 759-4414.

RECENTLY Reduced! Oak Creek lake house for sale. Includes private boat ramp, boat barn, storage shed, and potable water well. Partially furnished. 432-413-7576

Rough Canyon Condo on beautiful Lake Amistad. 1440 sq. ft. 3yrs. old. Owner buying house. Has a great rental possibility or corporate retreat. Swimming pool and right on the lake. For inquires call 325-206-0369

Lots & Land

Acreage

10 ACRES' with electricity, water well and septic, asking $80,000. 620-482-2530 or 620-309-1999

Acreage

FOR SALE
The Staton Estate
140 acres

- Frontage on 307, 1130 and 95
- 5 miles east of downtown Midland
- Greenwood ISD
- Will not divide
- No minerals
- 4 million dollars

Call Bob Staton.
903-882-4218

Homes for Sale

Dene Kelly Realtors

Homes are selling fast, List with us!

For Lease

Stone In Brentwood 2/1, 1 car garage, all appliances, water & yard service incl. ..... $1,400/mo. $1,000 monthly

Owner requires good credit, 1 year lease, $40/person application fee.

NEW & RECENT LISTINGS

Cory Condo 1/1, covered carport, all appliances remain, new HVAC, recent water heater ..... $99,500 DENE

[illegible] minutes from park, 3/2, wood floors throughout, gorgeous picture windows, stainless appliances ..... $245,000 DENE

[illegible] 4/3, in-ground pool, bamboo flooring, recent paint & carpet, open kitchen/dining/family room ..... $495,000 DENE

[illegible] 4/3.5, 2 living areas, built in 2010, huge lot, gorgeous landscaping, stainless appliances ..... $615,000 DENE

COMMERCIAL

1.5 Acres possible owner finance, commercially zoned ..... $132,000 DENE

We also have a Property Management Department – Call for more information!

DENE KELLY REALTORS • 697-0500

LIST NOW, SELL NOW . . .NO TRANSACTION FEES!!!

Ford
Go Further

OVER 500 TRUCKS TO CHOOSE FROM

ENTIRE STOCK 2015 FORD F250 & F350 SUPERDUTY

$7,000 OFF MSRP

LARIAT, KING RANCH, PLATINUM, FX4
$1,500 FACTORY REBATE TO DEALER
$1,000 FORD CREDIT REBATE TO DEALER
$3,500 ROGERS FORD DISCOUNT

XLT
$4,000 FACTORY REBATE TO DEALER
$1,000 FORD CREDIT REBATE TO DEALER
$2,000 ROGERS FORD DISCOUNT

ENTIRE STOCK 2014 FORD F150

$6,000 OFF MSRP

LARIAT, KING RANCH, PLATINUM, FX4
$1,500 FACTORY REBATE TO DEALER
$1,000 FORD CREDIT REBATE TO DEALER
$3,500 ROGERS FORD DISCOUNT

XLT
$3,250 FACTORY REBATE TO DEALER
$1,000 FORD CREDIT TO DEALER
$1,750 ROGERS FORD CREDIT

ENTIRE STOCK 2014 FORD EXPEDITIONS XLT, KING RANCH, LIMITED

$10,000 OFF MSRP

$4,750 FACTORY REBATE TO DEALER
$1,750 FORD CREDIT TO DEALER
$3,500 ROGERS FORD CREDIT

ENTIRE STOCK 2014 FORD ESCAPE SE, SEL, TITANIUM

$3,500 OFF MSRP

$1,500 FACTORY REBATE TO DEALER
$1,000 FORD CREDIT REBATE TO DEALER
$1,000 ROGERS FORD DISCOUNT

ENTIRE STOCK 2014 FORD EDGES SE, SEL, LIMITED

$4,000 OFF MSRP

$3,000 FACTORY REBATE TO DEALER
$500 FORD CREDIT REBATE TO DEALER
$500 ROGERS FORD DISCOUNT

ENTIRE STOCK 2014 FORD FUSION S, SE, SEL

$4,000 OFF MSRP

$2,500 FACTORY REBATE TO DEALER
$500 FORD CREDIT TO DEALER
$1,000 ROGERS FORD CREDIT
DOES NOT INCLUDE HYBRIDS

ENTIRE STOCK 2014 FORD FOCUS S, SE, TITANIUM

$4,000 OFF MSRP

$2,500 FACTORY REBATE TO DEALER
$500 FORD CREDIT TO DEALER
$1,000 ROGERS FORD CREDIT

2014 FORD FIESTA SE

$14,995 +TT&L

STOCK #69065
$1,000 FACTORY REBATE TO DEALER
$1,000 FORD CREDIT TO DEALER

ROGERS

Ford LINCOLN

2013 Readers' Choice Awards Midland Reporter-Telegram

50

[illegible] W. WALL - MIDLAND, TX • 432-694-8801

facebook www.rogersford.com twitter

TRUCK TOWN

RAM DODGE Jeep

Lamesa, TX

SEVERAL TO CHOOSE FROM!

New 2014 Ram
1500 LONESTAR CREW CAB
MSRP $48,960

$14,260
OFF MSRP

PRICE $34,700

THE WEST TEXAS WAY

TRUCK MONTH

THE SMARTEST TIME TO BUY
THE SMARTEST TRUCK IS NOW

New 2014 Ram
1500 QUAD CAB SLT
$31,500*

New 2014 Ram
2500 MEGA CAB
SLT 4X4
$42,695*

$55,945

New 2014 Ram
2500 LONGHORN
4X4
$10,000* OFF MSRP

All New 2014 Ram
3500 MEGA CABS
IN STOCK!
$10,000* OFF MSRP

New 2014 Ram
2500 CREW CAB 4X4 TRADESMAN
$42,695

New 2014 Ram
5500 CREW CAB WITH DUMB BED
$9,000 OFF MSRP
$52,685

New 2014 Ram
5500 CREW CAB 4X4
CHASSIS WITH GIN POLE BED
$70,235
Underbody Tool Box • Junk Basket
Ox Ft. Warn Winch • 20' OSHA Chain
Roustabout Super wi Vises

Every New 2014 Jeep
WRANGLER UNLIMITED*
IN STOCK!
$3,000
OFF MSRP

New 2014 Jeep
PATRIOT SPORT*
$19,370

New 2014 Jeep
CHEROKEE SPORT*
$21,935

New 2014 Jeep
CHEROKEE LATITUDE*
$23,875

New 2014 Dodge
DART SE*
$18,125

New 2014 Dodge
GRAND CARAVAN*
$21,930

New 2014 Dodge
CHARGER SE*
$25,500
SPORT PKG. AND MORE!

New 2014 Dodge
DURANGO SXT*
$33,225

0% APR AVAILBLE ON MOST VEHICLES!

TRUCK TOWN RAM DODGE Jeep

LAMESADODGE.COM

1611 Lubbock Highway, Lamesa, TX 79331 | 877 856 8896

Who's Who For Service

What a GREAT place to advertise your business!

Call 682-6222 for details.

Services & Products

Cleaning Services

Home Cleaning

CARPET STEAM cleaning, call for FREE Estimate: 432-550-2157, 432-435-2725

HOME cleaning for the Midland, Odessa and Andrews area. Over 20 years experience. Free estimates. Call 620-391-1101

IF YOU'RE picky about your house, pick me, I would love to clean your house. 432-218-7069. Please leave message.

TAKING NEW Clientel Professional House Cleaning. Call Maria at 432-208-0902

Window Cleaning

WINDOWS PLUS + Serving Midlanders Est. 1994. Residential, Commercial. Call 432-682-9322.

Computer Services

Repair & Replacement

A+ COMPUTER Tutor! Overcome Your Fear of Computers! ✔Your PLACE at Your PACE. ★Call Karen 432-553-2468 (leave msg).

COMPUTER SUPPORT SERVICES Repairs, upgrades, troubleshooting, and installs. Virus/spyware removal. Over 20 years experience. Reasonable rates. 432-238-9664 432-694-3915

Hauling

1Dependable Junk Removal from single items to trailer loads, we remove it all. 432-352-5031

CLEARAWAY FOR all your REMOVAL needs and light construction, trash, & tree limbs, residential & commercial clean-out, Tired of higher prices? Give us a call for affordable prices. 432-235-9999

U CALL - We Haul Trash hauling, property cleanups, mowing. Free Estimates. New phone # 432-210-9185

Computer Services

Repair & Replacement

APPLIANCE REPAIR
REPAIR SERVICES and Parts for Refrigerators, Freezers, Stoves, Washers & Dryers. Free Service Call with Repair. Full Warranty, Very Affordable Prices. M&M Appliances 1007 N. Midkiff, Midland. Call 432-570-8278

TJ'S COMPUTER REPAIR. Repair/Upgrades. New Computer Setup. Virus and Spyware Removal.. Wireless Networking. Reasonable Rates. Work on site or pickup. 432-596-2831

Home Services & Home Improvement

Brick, Block & Stone

ADVANCED BRICK DOCTOR, brick & mortar repair, All types of new construction specializing in block and brick fence. Steve Rickley. 432-853-2859.

CABALLERO MASONRY. Brick/block/stone, driveways, sidewalks, flowerbeds. Insurance. Bonded. Residential & Commercial. 15 years experience. Free estimates. 432-631-8781

Cabinetry & Finishing

CUSTOM KITCHEN Cabinets, Formica Countertops, Beveled Edges. References. Work Guaranteed. Free Estimates. Call Luis. 432-664-0224.

Carpet & Flooring

INSTALLS & Repairs Carpet, Tile, Wood, Paint, Electrical, Plumbing and Much More. 432-924-3260.

Concrete

✔AMH FENCING. Quick Response All types! No job too big or small. Foundations, driveways, patios sidewalks, footings, and flower beds. Free estimates. 432-661-1594 432-661-7627

CABALLERO MASONRY. Brick/block/stone, stucco, driveways, sidewalks, flowerbeds. Insurance. Bonded. Residential & Commercial. Free estimates. 432-631-8781

JS Concrete
Slabs,curbs,driveways, patios, Stamp concrete. Free Estimates. Bonded & Insured. Juan Sanchez, owner. 432-413-0924

Home Services & Home Improvement

Concrete

QUALITY CONCRETE & METAL BUILDINGS Work of all types. Driveways, patios, sidewalks, Including metal buildings, foundations. Call 432-816-6839 / 432-263-5272.

QUIROZ COMPANY STAMP CONCRETE All types of concrete work. Choose your pattern. All types of remodeling. References. Felix @ 631-6734 or Matt @ 631-2479.

Drywall & Plaster

HOPKINS HOME Improvement Interior, Exterior Painting, Drywall, Patches, Texture & Remodeling. Midland resident 37 years 432-212-5542

Electrical

CALL FIDEL'S Electrical Service for all your Commercial and Residential electrical upgrades, repairs or new installations. 432-563-4811. TECL # 22488

ULTIMATE ELECTRIC Call us for all electrical needs, commercial or residential. We have 17 years of electrical experience. We provide great quality work. Se habla espanol. TECL#27283. Call 432-556-5421 or 432-262-3101

Fences

ABC FENCE, Native Midlander doing Professional quality work since 1979. Gates are my specialty. Repair and small jobs welcome. Call Lonnie 432-638-7950

✔AMH FENCING. Residential fence builder & repair. Reliable professional & quick response. 432-661-1594 432-661-7627

Home Services & Home Improvement

Fences

ARMSTRONG FENCE & Welding. We do, all types of fencing, new or repair. We also do porch and deck work. Call 432-978-8497

JGL CUSTOM Wood Fencing & Tree Trimming. Free Estimates 432-222-6707

Fireplaces & Firewood

ERIC'S FIREWOOD Oak/Mesquite or Mix 1/4-$105, 1/2 $210, Full $420. Call 432-934-6198. Thank you!

Handyman Services

HANDYMAN WILLING AMPED AND ABLE. Chris Strickler 432-208-5004 We do it all. General home repairs, painting, sheetrock repair, ceiling fans etc. Give us a call for all your handyman work!

HANDY MAN work. Ceramic tile remodels, showers, floors, drywall, plumbing. 40 yrs. experience. Call Slim's Tile Service. 432-218-9287.

Heating & Air Conditioning

At your service actionairplumbing.com (432) 620-8900

ELLIS & SONS Plumbing & Air Conditioning Sales & Service. Service all brands. 683-2679. TALCB005482.

Painting & Wallpaper

A & B PAINTING & REMODELING. Interior & Exterior. References Available. Free Estimates. Call Reed @ 432-528-3253 Bonded & Insured.

DOUBLE TT PAINTING Interior and Exterior Texture, tape & bed Senior Citizens discount. 432-288-7849 or 352-4633.

HENRY'S PAINTING Exterior/Interior, 35 yrs experience. Free estimates. Call Henry 684-8135 / 770-9658

Home Services & Home Improvement

Remodeling & Repair

★Ask About Our Fencing Specials: Brick-Rock-Wood

Pro Contractors OF MIDLAND

- Custom Brick/Rock Work
- Wholesale Granite, Tile & Carpet
- New Construction, Enclosures & Additions
- Home Theater Installation
- Residential/Commercial Roofing

Insured and Bonded. References Available.
Commercial/Residential
Major Credit Cards Accepted
For Free Estimates
Call 432-557-4261
www.procontractorsmidland.com
*Find us on Facebook for photos & products:
Pro Contractors of Midland
★Now Offering Foam Insulation!

Contractors & Builders

Overlay covers, all cracked concrete patios, driveways with stone decor. Pool Remodels, water falls, total concrete & stamping, overlays, decorative stain, Out Door Kitchens, stone, stucco, Total Remodel Additions, Buildings, Texture & total demolition by Manny Ribera native Midlander, Class 74 MHB - Est. 1981 mRiberaConstruction.com 432-570-1955

DONE RIGHT!! THE 1ST TIME Drywall patches, painting interior & exterior, new construction, remodel specialist. You name it we do it. License, bonded, & insured with references CALL David 432-599-5903

Home Services & Home Improvement

Painting & Wallpaper

K & J Painting - Midlands Readers' Choice Gold Winner! Interior & exterior painting, drywall repair, tile. Top Quality Work. Free estimates. Kevin Ison, 432-563-3178 or 432-349-6110.

Midland is Booming Don't fall victim to fly by nighters! Bill Temple Painting Midland resident & Homeowner Member BBB - A+ 432-349-1563

TRADITIONAL exterior painting with brush and roller, masonry and timber repairs, 25 years experience, clean and reliable work, English Heritage Exteriors, 432-260-7119

Plumbing

At your service actionairplumbing.com (432) 620-8900

Septic Installation actionairplumbing.com 432-620-8900

Remodeling & Repair

A.M. Pro Construction Commercial/Residential Remodeling, New Construction, Framing, Concrete, Painting, Texturing, Tile, Custom Crown Molding Door, Window, French Door Installation, Custom Fencing. Bonded & Insured. 432-222-3335

Roofing

J&J ROOFING All Types of Roofing & Repairs. Fence Repairs. 25 years experience.Free Estimates Call Juan, 432-631-6861

Landscape & Tree Maintenance

Lawn & Garden

A-1 Expert Tree Removal/Trimming 30 yrs experience. Stump Grinding & Storm Damage References. Insured. Save money & get MAX results. Serving the Permian Basin for 23 yrs! Chris 432-254-1339

A & D LAWN SERVICES Business & Residential Trimming, yard cleanup, mowing & maintenance. Very professional. Dependable service. 432-853-8897

Roofing

White Roof Coatings seals all flat roofs holds water 10 years guarantee. By Manny Ribera native Midlander est. 1981 www.mRiberaConstruction.com (432) 570-1955 Manny Ribera total Construction Since 1981 native Midlander Class 74

Landscape & Tree Maintenance

Lawn & Garden

AFFORDABLE TREE shrub pruning, removal, sprinkler repairs Licensed & Insured Call Kut-Rite 561-8802, 638-6163

A & G Services. Mowing, edging, tree trimming, shrub removal, fertilizing, planting, mulch, flower beds, all seasons. Free estimates. 432-599-4240

Arbor Max Solutions Professional Landscape & Tree Care. Call now to sched.Fall feeding Taylor Maxwell Degreed Horticulturist Certified Arborist TX3606A 432-528-1737

STRACENER IRRIGATION Sprinkler Systems Repairs & Installations License #4933 Call (432) 561-9525

CONCRETE SPECIALTIES Design, drives, patios, staining, flagstone, brick planters, outdoor kitchens and fire places. 35 years experience! Book Early for Fall! 432-934-8102

EL JARDIN Keep your Trees strong & healthy this year with our professional level services. Tree healthcare, pruning, planting & removal. 20yrs exp. in Permian Basin. Call N.O.W. to schedule fall pruning. We accept major credit cards. 432-770-2399

FIREMAN Tree trimming/ Removal shrubs. Call 432-413-7214 or 432-634-8294

LOW PRICES Tractor work, Tree Trimming & haul off, Roto Tiller, Clean up, concrete foundation Free estimates. 432-978-3910

Landscape & Tree Maintenance

Lawn & Garden

All Summer Yard Maintenance. FREE ESTIMATES Gutter & drain clean out, lawn services, trim trees and bushes, and removal of dead trees. Billy - 432-634-5040

EL JARDIN - Trees, Landscape, Irrigation. Experienced Professionals From Start to Finish. New Landscape Design & Installation, Re-landscaping, New Lawns & Lawn Restoration, Tree Pruning, Planting, Removal & Health Care. Sprinkler Repair, Modification, New Design & Installation, Drip-Irrigation Specialists! 20 Years in the Permian Basin! We accept major credit cards. Please call Bruce at 432-770-2399

Pet Services

ATTENTION DOG OWNERS! Dog-Waste Clean-Up & Removal Service $11.00/wk/1 dog; $2.00/add'l dog www.k-9pottypatrol.com, 432-254-9951

Landscape & Tree Maintenance

Lawn & Garden

GENERAL YARD CLEAN UP for your business or home lawn care. Tree trimming, trimming of all bushes & shrubery flowerbed cleanup, removal of unwanted waste & debris. 432-352-8919 432-853-8897

HOMEWORKS Prompt & Reliable Landscaping, Tree Trimming, Mowing, Flower Bed, Water Gardens, Putting Greens, Artificial Grass, Flagstone, Cleanup, Fence Repairs, Painting & Staining Call 432-661-2638

KEEP MIDLAND BEAUTIFUL for any lawn care needs mowing, blowing, edging, weed eating, shrubbery trimming, fence repair, light trash clean up, sprinkler repair. Call 432-599-2759 or 432-218-6102

MURPHY'S LAWN CARE Mowing, edging, trimming, Hedge/ shrub trimming, clean-ups. Bill or Maryann (432)687-2131

RAUL'S LAWN Services. Lawnmowing, edging, shrub & tree trimming. Free estimates. Reasonable. Call Raul @ 432-288-8998

VILLA'S YARD Service Free Est., Reasonable Rates.Christmas decorating, mowing, flower beds, & tree trimming. 432-349-3893 Lord Is My Shepherd; I Shall Not Want Psalm 23:1

Miscellaneous Services

RIVAS ALL Alteration: curtains for windows, collared shirts & jeans as well as zippers

Moving & Storage

J & K LOADING AND PACKING SERVICES. 432-553-2416

Musical Instrument Tuning & Repair

✔EXPERT PIANO Tuning and Repairs Piedmont Call Michael Sherrod At 432-694-3161 For An Appointment.

Repair Services All Type of Repair

TIM'S MOBILE Automotive, for all of your automotive needs. Over 25 years exp. Call 432-634-5395

Classified CAN 682-6222

Lots & Land

Acreage

3 ACRES located at CR 1900 & 3201 Near Stanton, 10 minutes from Midland. $3000 down, $603/mo. Call 432-570-1336

COMMERCIAL PROPERTY For Sale, 20 acres, $20K per acre. Right off of I-20 & Hwy 176. Call 432-270-3632

HOME/LAND FOR SALE: Young County 65 acres, 3 bedroom / study / 3-car garage, 3,600 sq. ft. designer home located 6 miles east of Graham, TX. Property includes 3-room restored farm cabin, 2 large tanks, barn/corral, water well. Call 214-668-0239.

METAL BUILDING for sale, 30'x60' with electricity, water well and septic on 2 acres. $145,000. 620-482-2530 or 620-309-1999

NEW DEVELOPMENT of lake front lots at Lake Nasworthy in San Angelo. Visit www.thepalms.us for more information.

Acreage

RANCH FOR SALE - Comanche County 321 acres with 4 bedroom house 50% cover 50% coastal, great combo ranch

RANCH FOR SALE - 574 Acres Crockett County 17 Miles East of Iraan, TX Mule Deer - White-tail Deer - Quail - 400ft Elevation Change

RANCH FOR SALE - Lampasas, Co. 705 acres consists of 1.8 miles of Hill Top and both Sides of Valley. Deer Hunters Paradise. Call Ridge 817-313-0941 or visit ranchconnection.com

Hunting Leases

DOVE LEASE, Milo Field +/- 35 acres. St. Lawrence area.. $3000 Call 432-664-4110

Fax Your Ad 682-6999

Lots & Land

Ranches

Coleman Co 1237 Acres, high quality hunting & cattle ranch, impressive house & barn, good water, elevation, cultivated fields, excellent dove, quail, and deer habitat, ready to enjoy, priced to sell at $2395 per acre. Blake Hortenstine (Broker) 214-616-1305 www.hrcranch.com

CHOICE RANCHES

- 323 ac on Pedernales river near Stonewall, Fredericksburg and LBJ Park, coastal and wooded areas, old German house remodeled, great for horses, vineyard, investment near Hill Country Wine Trail. $11,000 ac.

- 1800 scenic remote acres near Camp Wood and Uvalde. Scenic hills, big trees, springs, creek, dams, game galore, asking $2500 ac.

Greg Tom, Broker 830-796-0520 gregtom@gvtc.com

Ranches

[illegible]

Meek Ranch Sales www.meekranchsales.com • 830-257-8881

Need some cash? Call CLASSIFIED 682-6222

Lots & Land

Hunting Leases

NOW BOOKING for the 2014/ 2015 hunting season. Trophy white tail & Exotics. Give us a call at 325-330-1225 doublebrriverranch.com No kill no pay.

Ranches

324ac. 3 tanks, 2,000ft Panther Creek, 1.5 miles CR frontage, Coleman County, 50% minerals, great hunting, 20min to O.H. Ivie lake. $1,650/ac. Call Dereck 830-377-5023 or visit raylandco.com

CANDELARIA, TEXAS for Sale 3,684.78 acres with 8 miles of Rio Bravo frontage, with or without the 1,944 acre feet of Riparian Adjudicated water rights. Call W. G. Godwin @ 214-356-5244

Lots & Land

Ranches

RANCH FOR SALE 4,212 Acres near Snyder, Tx Water, 3 houses, great hunting, Owner Financing $795/ Acre (432) 664-7764

RANCH FOR Sale by owner, 423 a.c. in Schleicher County. 34 mi south of S. Angelo, Tex. Paved county rd frontage, GOOD Hunting, water well, pens, $1200/ac 325-277-7150

LARGE CORNER Lot, appx 67x125 ft. Located on South Tilden in Midland. Minutes from Travis Elem, downtown & WalMart. $27000 OBO 915-694-9021

Commercial

Commercial Building For Lease 13,500sq/ft Fenced/Paved Yard Midland, Texas $14,750/month 432-664-7764

FOR LEASE 1700 SQ. FT Work Shop 432-664-4576

Commercial

READY-RANCH
WWW.READY-RANCH.COM
VISIT OUR WEBSITE AT WWW.READY-RANCH.COM

- East County
- *11,155 ac, ft of Snyder, 4 houses, pens/roping arena, 800 ft. mtn., creek, lakes. Whitetail deer, mule deer and quail. $795/ac
- *4,212 ac, Maverick Creek, canyons, whitetail and mule deer and quail. $825/ac
- *1,771 ac, windmill, creek, blinds and feeders, great w-tail and mule deer, turkey, hogs, quail. $850/ac
- Nolan County
- *646 ac, over 1 mile SOLD creek, blinds, feeders, elevation change, oak/cedar. $3,500/ac
- *565 ac, Pecan Creek, New Living/Shop, 200 acres cleared for cattle, blinds/feeders, windmill. $3,550/ac
- Howard County
- *842 ac, canyons, blinds/feeders, great deer, cedar/mesquite, surface water, some offlent traffic. $750/ac
- *150 ac, big canyons SOLD anks, cedar/mesquites, great deer, turkey, jav. $895/ac
- Mantle County
- *135 ac, Superior Springs SOLD deer and whitetail, hogs, varmints, metal storage building. $1,150/ac

(432) 664-7764 or (432) 934-7777
No Realtors - Buy Direct!!!
Deal with Landowners that know the Country!!!
Owner Financing Available

MONAHANS LODGE Oilfield Housing. 19 rooms, daily rates, short and long term leasing available. Amenities: cafeteria, furniture, linens, satellite TV, wifi, cleaning services, laundry facility, and more. Call 855-465-2642

Special Occasion! Call Classified 682-6222

Commercial

FOR LEASE /Build to Suit Commercial shop with 5 acre yard East of Midland 432-664-7764 432-934-7777

"MAN CAVE" New storage on 1788 1500-4500 square ft starting at $650 RV's/cars/industrial ask for Don 352-2067

NOW LEASING Office/Warehouses Small Office Suites Various locations Call 432-661-4057

★ MIZ B'S Book store for sale, 44 year old established business, over a million books. Serious inquires only. Call 432-682-5618

NEW CONSTRUCTION 5/10/20/50 acres - - yard with 5,000 or 10,000 sq. ft building with Bridge Cranes/ wash bays Ask for Don 563-1610 or 352-2067

Modular & Mobile Homes

Mobile Homes for Sale

3BED 2BA NEW with carport Greenwood schools. $1500 rent. $1200 deposit. Also large 3bd 2ba with 24 x50 carport. $1800 rent. $1400 deposit. No pets. Call 432-528-1609

Palm Harbor Clearance Homes (800) 500-2016 www.austin5.palmharbor.com RBI03088

Ask the Guys

Dear Classified Guys,
My husband thinks I need a new hobby. He no longer approves of the dangerous world of gardening after I fell off a stepstool while pruning and fractured my right wrist. Since I'm right-handed, he has to do all of the chores around the house. I'd feel sorry for him, but I do them everyday so he should be able to handle it for a while. With all of this time on my hands, at least the left one anyway, I sat down to enjoy reading the newspaper. That's when I noticed an old British car for sale. You know, the ones where the steering wheel is on the right side. That got me thinking. Most cars are built for right-handed people. We even drive on the right side of the road. Why did America choose to favor right-ies? I'm guessing there is a good reason.

• • •

Carry: Although fracturing your wrist is very unfortunate, you've definitely found the bright side to your accident. There are a lot of wives who wish their husband would take over the chores for a while.

Cash: It seems gardening around your house is a hazardous activity. Maybe you should add pruning to the list of extreme sports like snowboarding. Who knew you were so adventurous?

Carry: Kidding aside, you're learning what left-handed people have to deal with everyday. Only about 10% of the population is left-handed so most products are designed for the majority who use their right hand.

Cash: Unless you find items specifically designed for left-handed use, people learn to deal with the inconvenience of using basic things like scissors, hand tools, or even fishing rods.

Carry: Automobiles follow a similar trend, catering to the majority. However, the initial decision to drive on the right-hand side of the road dates back to long before automobiles.

Cash: The first law governing driving on the right appeared in Pennsylvania in 1792, over 100 years before the first automobile. It's believed that after gaining independence from Britain, the United States wanted to sever all ties, including the driving pattern, and switched to driving on the right.

Carry: Regardless of how many things are designed for right-handed people, it's likely you'll become more proficient at using your left hand in the next few weeks.

Cash: However, next time you go out in the garden to do some pruning, maybe you should dress like extreme atheletes, wear a helmet and some wrist guards!

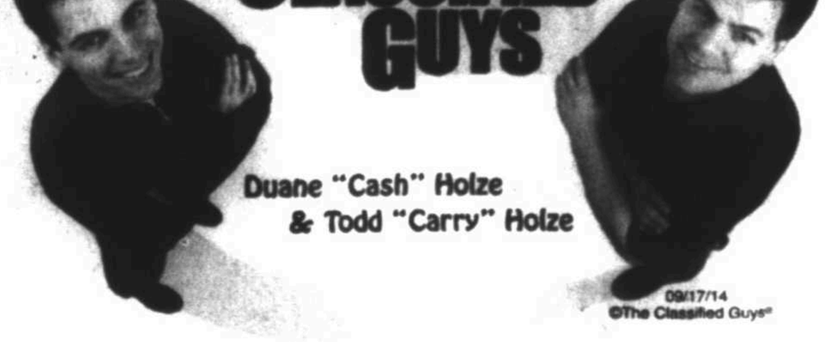

www.ClassifiedGuys.com

Fast Facts

Right of Way

Although we've always driven on the right side of the road, the steering wheel hasn't always been on the left. When automobiles were first introduced, the steering wheel was often placed on the right side to follow with the tradition of horse drawn carriages. However, it was quickly learned that having the driver sit closer to the centerline of the road was more practical to judge spacing when oncoming cars approached. In addition, this also allowed passengers of the car to unload onto the sidewalks rather than exit into the middle of the street.

Think Lefty

An Australian study claims that left-handed people are quicker thinkers. When playing video games, driving in heavy traffic or playing sports, we process a lot of information using both hemispheres of our brain. Left-handed people tend to process that information faster than right-handed people. The study suggests that left-handers are faster simply because they are forced to use both sides of the brain more often.

• • •

Do you have a question or funny story about the classifieds? Want to just give us your opinion? Email us at: comments@classifiedguys.com.

Reader Humor

Irreconcilable Differences

I wasn't sure about a blind date, but my sister set me up with one of her co-workers. I was waiting at the restaurant when my cell phone rang. It turned out my date was stuck in traffic and he decided to call to pass the time until he arrived.

We hit it off talking about everything including the differences between men and women. As we continued, I asked him, "You have to explain something. A middle-aged bald guy trying to recapture his youth just pulled into the parking lot in a bright red sports car. Why is it some men can't accept their age?"

I was quite embarrassed when he waved from the driver's seat and replied, "Did I happen to mention I drive a red convertible?"

(Thanks to Sandy C.)

Laughs For Sale

This store seems to have exhaust issues.

Going out of business sale. Jay's Auto Pharts Store. Everything 30-50% off. Sat/Sun. All locations

MRT Homes Gallery

View The Homes Gallery on our website at mrt.com/homes

3008 IRVIN DRIVE - $435,000
BOOTS TO BIKINGS-THIS ONE HAS SOMETHING FOR EVERYONE!
Wonderfully updated & vibrant house w/2large living areas! Formal dining! Spectacular entertaining spaces! Covered patio w/fireplace overlooks gorgeous pool w/waterfall! Barn & acreage for the horses! 3 Roomy bedrooms! Spacious master w/private bath! Darling kitchen w/breakfast nook! Office overlooks backyard! High ceilings! Wood floors! 2 Car garage! Wow! Call DeLoura Gammage 208-3000.
LEGACY REAL ESTATE 687-6500

3100 SEABOARD - $400,000
FABULOUS HOME IN GREAT LOCATION!
4 bedrooms! 3.5 baths! Entertain in this spacious kitchen w/granite, island & breakfast bar! 3 living areas include formal living, great family room w/fireplace & beamed ceiling plus gameroom! Formal dining! Roomy bedrooms! Large master w/relax bath! Walk-in closets & tons of storage throughout! Mature trees! Circle back forces! Corner lot! 3 car garage! Call DeLoura Gammage 208-3000.
LEGACY REAL ESTATE 687-6500

5416 BASSWOOD CIRCLE - $550,000
WONDERFUL PROPERTY ON THE COURSE-BOASTS BEAUTIFUL OLD WORLD CHARM!!
Gourmet kitchen w/island, breakfast bar, pantry, granite! Huge formal dining! Living rm w/mesquite tile, fireplace, wet bar & access to backyard! Media room! Weight room/gym! 2 Bedrooms/2.5 Baths downstairs! 2 Complete master suites upstairs w/balcony access! Gorgeous golf course views! Great outdoor living space! Covered patios & cover patios! 3Car! Call DeLoura Gammage 208-3000.
LEGACY REAL ESTATE 687-6500

2000 COMMUNITY LANE - $525,000
AMAZING HOME IN THE HEART OF OLD MIDLAND!
Gorgeous landscaping & fabulous trees! Corner lot!4 spacious bdrms!3 full baths!1in-law plan! Living room w/gorgeous windows! Formal dining! Updated kitchen w/breakfast! Tons of cabinetry! Cozy den w/fireplace & beamed ceiling! Updated master bath! Plantation shutters! Unbelievable back yard w/fenced pool & hot tub! Tons of yard! Storage bldg! Underground drip irrigation! Call DeLoura Gammage 208-3000.
LEGACY REAL ESTATE 687-6500

29 LA PROMESA CIRCLE-ODESSA - $905,000
Spectacular exclusive tree lined street Soaring ceilings, Hand scraped hardwoods, Solid stone flooring, significant kitchen and the most gorgeous glass ceiling treatments ever! 55 Foot Drive way Massive 4 car 2 water wells! 5 bedrooms, 5 baths, outside fireplace, UNFORGETTABLE HOME! Please call Chris Beckett, Broker/Owner. To take a personal tour 432-349-7000 or teamhanson@hotmail.com
PINE & BECKETT, REALTORS 349-7000

6500 SADDLE HORN -LOS CONCHOS ESTATES! - $799,500
Stunning Centex Homes residence with 4 bedrooms, 3 bathrooms, and a 3 car garage. Features include travertine tile, granite counter tops, designer switches, custom millwork, custom ceilings, extensive built-ins, plantation shutters, master suite with sitting area and kitchen bathroom, study area with desk, supervisor/owner beautiful backyard, outdoor kitchen, and covered lanai. Approx. 3,773 sq. ft. Call Scott Hendon @ 557-1230 or Tommy Hendon @ 557-3303 for more info. www.mrhendon.com
THE REAL ESTATE COMPANY 618-0286

5209 ELLEN JAYNE WAY - $395,000
Spectacular low maintenance move-in ready Lance Foley home! Beautiful hardwood floors invite you to the open floor plan w/ high ceilings, crown molding & built-ins! The kitchen has leather finished granite counter tops, stainless high end appliances & tile floors! The roomy 3 bedrooms have plush carpet & walk-in closets! The master has spacious bath, walk-in shower & HUGE closet! A seq. guest bed & covered patio complete this beauty! Call Bill Lanier @ (432)682-1144 or Dale Lankenau@ (432)563-6786.
KELLER WILLIAMS REALTY 520-5151

2301 TERRACE - $250,000
Move-in Ready! 3bed/2bath w/lots of storage! Formal areas & family room w/fireplace & built-ins open to the kitchen w/built-in pantry! Down the hall is a HUGE utility room, several walk-in closets w/built-ins & 2 bedrooms w/walk-in closet! The hall bath has 2 large closets & room for a 2nd sink! Large master suite has 3 closets; one is walk-in! Spacious backyard w/built-in grill & lg storage shed! Call Bill Lanier (432) 682-1144 or Dale Lankenau@ (432) 563-6786.
KELLER WILLIAMS REALTY 520-5151

3511 NORTHFIELD - $369,900
Spacious & charming 4bed/2bath in Trinity Meadows! Take notice of the tile & wood floors, high ceilings, crown molding & built-ins in the den, kitchen/dining & dining area! 3 roomy beds w/walk-in closets, plush carpet, & Jack & Jill bath! Master suite has walk-in closet, tub, walk-in shower & sep. sink/vanity! Covered beautiful backyard, grand patio, wet bar & HUGE utility room are just a few features! Call Bill Lanier (432) 682-1144 or Dale Lankenau@ (432) 563-6786.
KELLER WILLIAMS REALTY 520-5151

3510 WOODHAVEN - $425,000
Beautiful 5bed/3bath/3car in Trinity Meadows! Very low maintenance yard w/artificial grass, mature landscape, open/covered patio, side yard w/garden & storage! Spacious living w/open floor plan, high ceilings, vinyl wood floors, fireplace & views of the large backyard! Kitchen is roomy w/warm cabinets & sleek counters! Bedrooms have walk-in closet & master suite has his/her closets, dual sinks & river rock in shower! Call Bill Lanier (432) 682-1144 or Samuel Colvin Sisson (432) 638-4321.
KELLER WILLIAMS REALTY 520-5151

#1 CHATHAM CT. - $335,000
LOCATED ON A CUL-DE-SAC!
Fabulous property on a cul-de-sac! Tons of storage w/4 large bedrooms, 3 baths and 2 living areas. Great master bath w/separate shower/tub, dual sinks & large walk-in closet w/great built-ins. Formal dining w/ great windows looking out onto front porch. Open Sunday! Shown by Reese Sisson 432-230-0047.
LEGACY REAL ESTATE 687-6500

5115 SUNNYSIDE DRIVE - $199,500
WORKSHOP & OVER-SIZED CARPORT!
Wonderful 3 bedroom 2 bath home w/lots of extras. Great recent kitchen update w/granite counters, wood cabinets w/built-in pull outs for storage! Recent energy efficient windows. Huge covered wood deck patio in back. 18 x 27 shop w/lots of built-ins! Over-sized carport for RV/Camper/Boat. Don't miss this one! Shown by Reese Sisson 432-230-0047.
LEGACY REAL ESTATE 687-6500

5721 E. COUNTY ROAD 96 - $610,000
Gorgeous Country Estate on 2.47 acres w/ 3 shops & 2 patios! 4 bed/3ba, 3 gar on cul-de-sac.
JEANEEN PRUITT, PINE & BECKETT REALTORS 683-1001

SELLING HOMES IN MIDLAND?

Advertising in the MRT Homes Gallery is easy, and includes your listing online for a full week.

Just email mrthomesgallery@mrt.com by 5pm each Wednesday to reserve space, then email photos and copy for each listing by noon each Thursday.

Advertise your Open Houses here. The Homes Gallery gets results!

3501 PINEMONT DR.
Traffic bad in your neighborhood? From this home you can walk to an abundance of retail, dining and a park, NO CARS NEEDED! This 2 living area home, (separate formal dining/office) leads you to a grand room style 2nd living/game area and an enormous kitchen in this square footage with a convenient half bath. Seq. master bedroom with double closets, separate tub and shower offers privacy from the other 3 bedrooms. You'll want to remember to look at the ceilings, as they offer a different design. Permanent speakers are mounted for your pleasure for entertaining on the extended patio. Giant dog run and a 2-car well-structured carport beyond the 2 car garage.
MLS #100726 - $274,900

Sandy J Hanson
REALTOR ASSOCIATE ABR, GRI, CRS,ASR
Direct Office: 432-618-0613
Cell: 432-638-3819
Email: sandy@sandyjhanson.com
Legacy: 432-687-6500

The "KEY" to your Real Estate needs!

Advertise your home In Our Gallery of Homes Page every SATURDAY

Email all information to mrthomesgallery@mrt.com

Midland Reporter-Telegram
mrt.com