THE SNYDER DAILY NEWS

VOL. 4, No. 181 — SNYDER, TEXAS, FRIDAY, NOVEMBER 27, 1953 — EIGHT PAGES — PRICE 5c

ARRESTED IN ROBBERY CASE

The FBI announced the arrest of a Quincy, Mass., family of three: George D. O'Brien, 43 (left), George Jr., 19 (center); and Mrs. Margaret O'Brien in connection with the $681,000 Danvers, Mass., armored truck looting, March 25, 1952. George Sr. was charged with theft of property belonging to a Federal Reserve Bank and held in $100,000 bail. His wife and George Jr. were charged with receiving stolen property. The son is held in lieu of $5,000 bail, and Mrs. O'Brien was released on recognizance.

Benson's Own Aids Working Against Him

WASHINGTON (AP) — Sen. Beall (R-MD) charged today that some aides of Secretary of Agriculture Benson have been "ghost writing" speeches unfairly attacking Benson's handling of farm problems.

Beall told a reporter a quiet inquiry is being made into what he said is "good evidence" that some Democratic holdover policy makers in the Department of Agriculture have written such speeches and slipped them to Democrats for delivery.

These employes and others, Beall said, also have supplied ideas and material to be worked into the texts of public addresses criticizing Benson.

He named no names, saying: "I do know it's being done. I think Mr. Benson now knows it's been going on. There are dozen of these people—a core of disloyalty."

Benson was not reached immediately for comment.

Many Democrats and some Republicans in Congress, as well as some farm leaders, have been highly critical of Benson's handling of farm problems, principally the decline in farm income.

"The public is entitled to a fair presentation of the facts of what Benson is trying to do," Beall said. "Rather than half-true distortions prepared by skilled speech writers supposed to be interpreting and helping to implement farm programs designed for the benefit of all."

The senator said he became suscious when he read the texts of speeches made "on the same day last summer in the Senate and House—the similarity of their language struck me."

He declined to name any senator and representative who made such speeches, but he said he looked into the matter and "our information was that the material came from ghost writers at the Agriculture Department."

U.S. Brands Red Note Deliberate Impediment

Red China Issue Could Kill Talks

WASHINGTON (AP) — The United States today branded Russia's latest note on a Big Four meeting as an obvious effort to slow progress on the development of "greater European unity and strength."

A statement released at the State Department also described the note as "a tactical retreat" by Russia in the sense that it is an effort "to gloss over the uncompromising nature of Soviet policy" toward the West.

The real substance of the Soviet note shows that Russia has not in any sense changed its basic positions on world issues and from this standpoint, therefore, "the note is disappointing," the department said.

The statement forecast that the Russian message, which was delivered only last night and called for a four-power foreign ministers meeting at Berlin, would be discussed at the Bermuda conference of the government chiefs and foreign ministers of the United States, the United Kingdom and France beginning in a week.

Evdience that the note was a thrust at European unity and strength, the State Department said, was found in the fact it was timed to coincide with the foreign policy debate in the French Parliament on the European Defense Community which would mean West German rearmament.

The statement called that "one of the most significant and obvious aspects" of the note and added that it "would appear therefore to represent another Soviet effort to impede progress on EDC ratification and other steps toward greater European unity and strength."

A digest of the note Russia sent last night to the United States, Britain and France became available in Paris. It indicated that if a Big Four meeting of foreign ministers were held, the Soviets would immediately press for a broader, follow-up meeting including Communist China.

Informed observers here said the result might be that instead of further postponing a four-power meeting by dispatching repeated notes on the Chinese question, the Russians conceivably might allow the meeting to assemble, and then stall discussion of European problems while the Chinese issue was worked over again.

In any case, the Russian note was under intensive study today by Secretary of State Dulles and his principal policy advisers to determine whether it was a serious step toward easing world tensions or a clever stab at the unity of the West.

Available information in Washington and Paris was that the note laid down no preconditions for a Big Four meeting but gave clear evidence of Russia's continuing preoccupation with the status of Red China; that it proposed a meeting without previous consultation on agenda, suggested Berlin as the meeting place and left the date open.

But there was immediate speculation here, in the British press and elsewhere abroad that the Russians might really be trying to maneuver the downfall of French Premier Laniel's government and cripple the Western Big Three conference opening in Bermuda a week from today.

The timing of the Russian announcement, and the thing it didn't say, fed this speculation.

Laniel fights for his government's life today during debate in the French Parliament on support of the proposed European Defense Community Treaty. Russia is bitterly hostile to this pact, under which half a million Germans would be put in uniforms as part of a Western European army.

MISSING MAN FOUND

Thomas C. Buntin, hatless, was photographed by Jimmy Holt, of Nashville, Tennessean photographer, as he and two other Orange, Tex., commuters left a Beaumont bus station. Buntin and his secretary, who disappeared from Nashville in 1931, were found first by an insurance company, which kept their secret, then by Tennessean reporter John Seigenthaler.

Shepperd Statement To Coastal Unions

AUSTIN (AP)—Atty. Gen. John Ben Shepperd called on members of Port Arthur's CIO unions today to decide for themselves whether the Distributive, Processing and Office Workers of America is a Communist-dominated union.

Shepperd made the request in a telegram to L. L. Roberts of Port Arthur, president of the Sabine Area Council, (CIO).

The attorney general said he understood CIO members in Port Arthur would be attending a mass meeting tonight at which two national CIO officers are to speak.

He suggested a number of "appropriate" questions could be asked to determine whether the union has a Communist background and Communist leaders, as he has charged.

A statement also was anticipated sometime today from Gov. Shivers, whom Shepperd conferred with yesterday regarding possible legal steps against the Distributive, Processing and Offieer Workers of America.

Shepperd's office said yesterday the contemplated steps action by the governor and any announcement about it would have to come from Shivers.

A meeting which Shepperd originally had sought for today with leaders of the DPOWA, which he has termed Communist dominated, was delayed after the national secretary-treasurer, David Livingston, asked more time to study questions posed by the attorney general.

The questions—402 in all—were directed at four of the union's national officers in what Shepperd called an effort to give the people of Texas the whole truth about the DPOWA.

The union is one of three which Shepperd has said are combined in "what appears to be a mastermind plot to infiltrate the unions of Texas."

The DPOWA is picketing 22 Port Arthur firms, and Shepperd said that city is the testing ground of a Communist plot to take over the oil industry and principal Texas gulf ports. The other unions he has attacked are the Mine, Mill and Smelters Workers Union and the Fur and Leather Workers Union.

More Arrests In Big Robbery Are Predicted

BOSTON (AP)—A federal official said today the FBI expects to make more arrests in the $681,700 robbery from a parked armored car in Danvers 20 months ago.

Asst. U.S. Atty. Edward D. Hassan said the FBI "seemed to know who they were looking for and they told me they expected to make more arrests soon."

The FBI refused to comment.

A family of three is under arrest in connection with the second biggest cash robbery in U.S. history——the bold theft from an armored car of the United States Trucking Co., which was left unattended on Danvers Square while its three guards sipped coffee in a nearby drug store.

Arrested Wednesday night were George D. O'Brien, 43, an ex-convict; his wife Margaret, 42, mother of three children; and their son George Jr., 19, a third-year student at Massachusetts Institute of Technology.

The father was charged with the theft of property from a federal reserve bank. He is being held in $100,000 bail for hearing Dec. 9. The mother and son were charged with receiving stolen property. The son is being held in $5,000 bail. The mother is free on her personal recognizance.

Local police officials reported they were informed that FBI agents went to the Lincoln Downs horse race track in Rhode Island yesterday in search of other suspects but the FBI refused to confirm that.

The FBI also refused to confirm a report that they arrested the O'Briens in connection with the robbery in Danvers, 20 miles north of Boston, although O'Brien originally was being investigated for the $1,219,000 Brink's Boston counting room robbery of January 1950.

O'Brien and his wife were arrested at the $21,000 home they bought in the seashore town of Wollaston last January. They had lived before that in a Dorchester district third-floor tenement.

The younger O'Brien was arrested on the MIT campus. The school suspended him after his arrest "pending the outcome of the case."

Two Wildcats Are Spotted In Kent Couunty

Locations for two wildcat projects have been staked in Kent County.

King Oil, Inc., of Wichita Falls will drill the deeper of the two projects as his No. 1 C. E. Cargile. It is contracted to 8,000 feet for a test of the Ellenburger.

Drillsite is 660 feet from north and 330 feet from west lines of the southwest quarter of the southwest quarter of section 25-5H&GN. That puts it about one mile northeast of production in the Polar-Pennsylvanian field and about one mile north of Polar.

General Crude Oil Co. will drill the No. 5-1 Girard Trust and others at a 7,000-foot Pennsylvanian wildcat six and one-half miles north of Clairemont. Location is 660 feet from south and west lines of section 5-1-H&GN.

Operations on both wildcats are to begin at once.

BIG PRODUCER

Green & McSpadden No. 3 Lou Winans, drilled in the Oceanic-Pennsylvanian field of Northwest Howard County, has been completed for a daily flowing potential of 1,998.18 barrels of 43.5-gravity oil.

The flow was natural through a three-quarter-inch tubing choke from open hole at 8,167-233 feet Casing pressure was 220 pounds and tubing pressure 406 pounds.

Drillsite is 990 feet from north and east lines of the lease in section 25-33-t3n-T&P.

GARZA FAILURE

Harry Hubbard No. 1 Shelby, Northwest Garza wildcat, has been plugged and abandoned on total depth of 4,019 feet in barren lime.

It was drilled 330 feet from west and 6,396 feet from south lines of the Shelby County School Land survey, two and one-quarter miles southeast of Southland.

SCURRY TEST

Slight shows of oil and gas were reported on a drillstem test from 2,479-523 feet at Texaco No. 6 M. A. Fuller, North Scurry wildcat.

The tool was open two hours on the test, with a recovery of 110 feet of slightly oil and gas-cut mud. Flowing pressure was 56 pounds, with 20-minute shutin pressure also 56 pounds.

Operator is preparing to core at 2,523 feet. The hole was cored from 2,480-500 feet, recovering 20 feet of dolomite.

DAWSON TEST

Seaboard Oil of Delaware has set location for its No. 3 M. J. Peterson in the Spraberry West-Pennsylvanian field of Dawson County. It is 2,012.4 feet from north and 2,412.7 feet from east lines of section 40-34-t5n-T&P, and one-half mile south of Midway. Contract depth is 8,500 feet.

DRILLING REPORT

Chambers and Kennedy No. 1-A Cox, Dawson wildcat, is at total depth of 7,050 feet in lime and sand in the Spraberry. Samples have had some shows, and operator ran a drillstem test from 6,887-976 feet. Recovery was 120 feet of drilling mud with no shows of oil, gas or water.

Union and Duffy No. 2 Cox, Nolan wildcat, is testing the Ellenburger, which flowed 77 barrels of oil per day on an attempt for dual production. Operator was unable to start a flow from the Canyon sand on the try.

Seaboard No. 1 Weems, Fisher wildcat, recovered 6,195 feet of salt water on a two-hour drillstem test of the Ellenburger from 6,665-805 feet. Operator is preparing to take a dual packer test from 5,381-395 feet opposite the Canyon sand.

Its Time To Prepare

TISHOMINGO, Okla. (AP)—Douglas Brashier, 84, felled a big walnut tree on his land. He hauled the logs to a mill, and then took the lumber to a friend in Denison, Tex., who fashioned a casket.

"They think I'm pretty silly to want a casket," he smiled, "but I just tell them the time to prepare for war is during peace."

Czech Officer To Hospital In Neutral Zone

INCHON, Korea (AP)—A Communist Czech officer who was shot and wounded here will be sent to a Red hospital near Panmunjom in the neutral zone tomorrow, the U. N. Command said tonight.

The officer, a member of a Neutral Nations Truce Inspection team is working here, was shot in the head early yesterday. His condition is listed as serious.

The Czech, Lt. Col. Vojetech Bagda, was taken aboard the U.S. hospital ship Consolation shortly after the shooting. He will be flown from the ship to Panmunjom by a UNC helicopter.

Other Czech team members did not allow American officers to question the wounded man. They reported he was shot accidentally when a pistol he was packing in a bag went off.

American officers said Bagda should not have brought a loaded gun on his South Korean inspection trip, but indicated they would make no protest.

They also indicated they believed the accidental shooting theory. "It was just a minor incident," one officer said.

Doctors aboard the Consolation reported the bullet entered the tall, blond Czech's head at an unlikely angle for a suicide attempt.

Friends Rally To Pair Listed As Missing For Many Years

ORANGE, Tex. (AP)—Tom Buntin and Betty McCuddy said today they would continue their life as if it had never been interrupted by splashing headlines that shattered their 22-year secret.

"The boys have had their inning—let them have it," the Nashville socialite, who disappeared with his secretary in 1931, to be found in Orange 22 years later, said.

"I'm willing to talk about the weather, football, duck hunting or anything else—except our life.

The enduring love that brought six children, even one grandchild now, and happiness to the two who had shed a past life so completely rallied friends and neighbors to their side.

Their home was filled with flowers.

"Is there anything I can do to help?" asked B. L. Burton, the father-in-law of one of their daughters, who dropped by.

The youngest child, Mary Helen, 9, looked closely at a newspaper picture of Betty McCuddy as she was 22 years ago.

"I've never seen that picture of mother before," the child said, and everyone in the room just smiled.

Tom and Betty, who both work in Beaumont, stayed home today. Tom works at an appliance store and Betty is a court stenographer.

Back in 1931, insurance man Thomas C. Buntin of Nashville, Tenn.—called an alcoholic incapable of earning a living outside his wealthy family's business—disappeared. Six weeks later, after Buntin's will had been mailed from St. Louis, the pretty Russellville, Ky., girl who had been his secretary vanished too.

The cost to the lovelorn pair: a wife, three sons, family prestige and a thriving business to him; her family and a share in a million dollar estate for unmarried Betty.

Only rumor and speculation ever connected the two disappearances. As much of the story as anybody knows began in Brownsville, Tex., weeks after the disappearances when Tom and Betty decided to let their love flower in the lush Rio Grande Valley. Their plane to New Orleans was grounded there by bad weather. They moved here from Brownsville about five years ago.

Tom, 28, proved not to be the ne'er-do-well a Tennessee Supreme Court branded him. He and 22-year-old Betty stayed in Texas and somewhere along the years assumed the names of Mr. and Mrs. Thomas D. Palmer.

Yesterday, their love—after 22 years of happiness and six children—was splashed across the nation's front pages. The Nashville Tennessean broke the story in a copyrighted dispatch.

Today, dazed by the quick developments, the tall, thin man and the motherly woman with gray in her hair waited to tell their love story to children rushing to their home here.

Neighbors dropped by to chat last night as Tom and Betty, four of their children with them, ate a belated Thanksgiving day dinner. Silent and miserable, almost bitter earlier in the day, they took on a more cheerful manner as their old friends rallied around.

"They're among the finest people I know,' a prominent Orange resident told the Associated Press.

"Everybody in the neighborhood thinks the world of them," a neighbor told reporters.

"We were in love," Betty told Nashville Tennessean reporter John Seigenthaler. "Money didn't mean too much to us. If money had meant anything, we wouldn't have done what we did."

Both prepared today to return to their jobs to which they commute in nearby Beaumont. Tom's an employe of an appliance firm. Betty works as a court stenographer.

"What can I do?" asked a teen-aged member of the 16-year-old Margaret Palmer's Sunday school class at St. Mark's Methodist Church. The class decided to send Margaret flowers. The large bouquet was in the living room today.

Margaret, in tears, called her Sunday school teacher, crying, "What will people think?"

"You put on powder and your lipstick and be in church as usual Sunday," Mrs. M. M. Brock said she told the girl.

Parents of two Orange youths married to daughters of Betty and Tom said it was all right with them. They are Mr. and Mrs. B. L. Burton, parents of Cpl. William Burton, married to Betty Ann, 21, and in the Air Force in Korea, and Mr. and Mrs. James E. Herring, parents of Cpl. William Herring, also in service and married to Jane, 20, who lives somewhere in Washington state.

Confession In Child's Death

TOKYO, Saturday (AP) — The Army said today a U.S. sergeant had confessed to the strangulation slaying of 9-year-old Susan Rothschild last Saturday.

The announcement identified him as Sgt. Maurice L. Schick, 29, chief Ward master of the U.S. Army Hospital at Camp Zama.

The hospital is near the Sagamihara housing area where Susan's body, a gag stuffed in her mouth, was found in a drainage ditch by her Army colonel father.

Army authorities said Schick told them he had no intention of raping the girl and did not plan the murder before meeting her in a lightly populated area only two blocks from the home of her parents, Col. and Mrs. Jacquard Rothschild.

The brief Army announcement said Schick confessed late last night.

Schick's home town and other details of his statement were not available immediately.

Weak Cool Front With No Rain In Panhandle

By The Associated Press

Another puny norther—what the weather bureau calls a weak cool front—moved across the Panhandle-Plains area of Texas Friday.

Temperatures dropped as the front spread across the top of Texas, but no rain or severe cold was expected.

Pre-dawn temperatures Friday ranged from a reported 65 at Galveston to a cool 31 at Dalhart. Other 5:30 a.m. temperatures included: Brownsville 63, Dallas 44, Waco 42, Lufkin and Austin 46, El Paso 40, Beaumont 56, Houston 53, and Galveston 65.

At the same time once Thursday, Dalhart and Brownsville at north and south extremes of the state both reported 77-degree thermometer readings. Maximum temperatures Wednesday ranged from 80 at Childress to 63 at Texarkana.

WEATHER

NORTH CENTRAL TEXAS: Generally fair through Saturday. Cooler.

WEST TEXAS: Generally fair through Saturday. Cooler in the Panhandle and South Plains late Friday.

EAST TEXAS: Generally fair through Saturday. Cooler. Moderate to locally fresh southerly winds on the coast, becoming variable Friday.

SOUTH CENTRAL TEXAS: Partly cloudy through Saturday. No important temperature changes. Moderate to locally fresh southeasterly winds on the coast, becoming variable Friday night.

Man Dies In Gun Fight With Brother Of Scurry Sheriff

A four-state manhunt for a Fort Worth Negro ex-convict sought for the rape of a white housewife reached a peak and centered in the Denton-Cooke County area Thanksgiving Day, where it ended when he was shot to death by Sheriff O. E. Whisnand, brother of Homer Whisnand, Scurry County, sheriff.

The 36-year-old Negro, Henry Perry Denson, under $5,000 bond on indictment of murdering his wife and also charged with robbery, felony assault with a hammer, and rape, was shot in the forehead after he fired a pistol at Whisnand yesterday.

Whisnand, sheriff of Cooke County, was glazed on the left side of his neck by the bullet from the Negro's .32-caliber automatic pistol. Homer Whisnand said he talked by telephone this morning with his brother's wife at Gainesville and learned he was suffering no ill effects from either the slight wound or the excitement.

"His wife said he seemed somewhat hurt by the necessity of having had to kill a man," Homer Whisnand said, "but she said he rested well last night."

O. E. Whisnand told other officers and reporters yesterday that he was "sorry" he had to shoot him, "but it was something that had to be done," he said. "I always knew that if the time came that I would have to shoot a man, it would be in self defense." The Negro was the first person ever shot by Whisnand, who has been an officer more than 10 years.

The shooting occurred just inside Denton County along Santa Fe Railway Co. tracks, down which Denson was walking in the direction of Fort Worth.

Whisnand was put on the trail as he was eating shortly after noon in a Gainesville cafe, operated by a reserve deputy sheriff who volunteered to go along on the search.

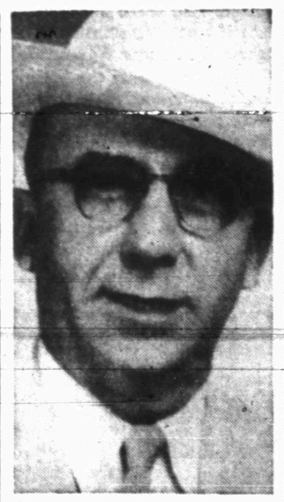

O. E. WHISNAND
. . . quick, "lucky" shot

At the cafe, Whisnand received a telephone call from Jack Highfall, a farmer who lives two miles south of Valley View.

Highfall reported he had seen a man fitting Denson's description walking south on the tracks near his farm. Whisnand immediately left for the scene with his chief deputy, Archie Nichols, another deputy, Cecil Goison, and the cafe owner, A. B. Garvin.

The four searched the Valley View area without success. Then Urban Enders, mayor of Muenster, drove by en route to Sanger, and Whisnand asked him to watch for Denson and to call his office from Sanger if he saw him, and that the message would then be radioed to him.

The mayor did this, and soon Whisnand and Garvin closed in on the Negro who was walking along the tracks through a cut in a rise. The tracks parallel the highway. From the top of the rise, Whisnand, shouted, "Get your hands up, fellow, you're under arrest."

Whisnand said the Negro did not see him at first but heard him and looked back. The sheriff said he shouted again and that the Negro then saw him, drew a pistol from his coat, and fired at him. Whisnand ducked behind the shoulder of the cut when he saw the man wheel and draw the gun, but not in time to avoid being hit. The bullet only seared across the sheriff's neck.

Whisnand said he then fired his .45-caliber revolver, which had been drawn since he first saw the man. The sheriff's bullet struck Denson about the center of his forehead near the hairline.

"I just made a quick shot and a lucky one," the sheriff said.

Denson's body was taken to Sullivan Funeral Home in Sanger, where identification was made from photographs and fingerprints by Capt. R. E. Pickard, city detective of Fort Worth, and Ray Carr, Fort Worth identification officer.

Still unanswered is the question of who reopened the grave of Denson's common-law wife, Ona Mae Washington, 34, Monday night.

Officers believe Denson opened the grave but are mystified as to why. The body, the face visible, was left undisturbed. The grave was opened while officers searched for Denson after the Fort Worth white woman was raped. Denson was accused of murdering the Negro woman in May.

The rape victim was still under treatment in a hospital yesterday, but her condition was reported satisfactory.

Rhee Talking With Chaing

By SPENCER MOOSA

TAIPEH, Formosa (AP)—Syngman Rhee and Chiang Kai-shek, two Asian leaders bonded in hatred of communism, today began a series of talks apparently aimed at tightening their unofficial alliance against the Reds.

The South Korean president flew secretly to this Nationalist Chinese fortress only two days after conferences with top U.S. officials in Korea.

Chiang and Rhee clasped hands warmly at the door of Rhee's borrowed transport, which belongs to Gen. Hull, U.N. Far East commander.

Rhee said his trip was a friendly visit but added that "something may be brought up for discussion . . ."

The surprise visit started immediate speculation that the two nations—both ravaged by Red forces—may join in a new anti-Red bloc.

Observers here expected the talks would touch upon at least two key points:

1. The possibility of Nationalist Chinese troops being sent to South Korea if the war is resumed.

2. The problem of what to do with some 14,600 anti-Red Chinese prisoners of war in Korea who are due to be freed as civilians in late January unless they choose to return to communism.

Warmer Weather Here

Temperatures were slightly warmer in Snyder yesterday and last night, with a high of 74 and a low of 36. Reading at 7:30 o'clock this morning was 43, according to Mrs. D. P. Strayhorn, weather observer.

Committee Probes Deeper In Reports Of Government Spies

WASHINGTON (AP)—Sen. Jenner (R-Ind) today left the issue of questioning Igor Gouzenko up to Canadian and U. S. diplomats and pressed forward on other fronts in his Communists-in-government probe.

He issued a statement which said the internal security subcommittee which he heads has nine former government employes, including Alger Hiss, "now under special scrutiny."

"The subcommittee is trying to determine who was responsible for their continued employment, which in most cases, involved promotions increased authority, continued access to government secrets, and increases in pay," the statement said last night.

It was thus apparent Jenner plans no further steps until there is a fresh exchange of views between Secretary of State Dulles and Canadian Foreign Minister Lester B. Pearson.

Jenner's subcommittee has asked and been rejected, then asked again for Canadian permission to question Gouzenko. The one-time Russian Embassy code clerk, who put the finger on a big Canadian spy ring at Ottawa in 1945, is now a Canadian citizen living in police-guarded obscurity.

Canada has agreed to the Jenner subcommittee's second request provided (1) Gouzenko is willing to be interviewed, (2) the interview is confidential and under Canadian auspices and (3) the decision as to making public the information gleaned is left to Canada.

Jenner objected to the last condition, saying his committee could not promise it would keep from Congress—and hence the public—any "evidence vital to the security of the United States." He asked Dulles to try for a different arrangement.

Gouzenko, when he tipped off Canadian authorities in 1945, said the Red spy ring in Canada had contacts in the United States. The Canadian government says the United States has been kept fully informed and Gouzenko has nothing more to tell. Gouzenko says he might have some useful advice for the Jenner subcommittee.

One of the men named by Gouzenko, Fred Rose, has gone behind the Iron Curtain, leaving his wife and daughter in Canada. Rose, a naturalized Canadian born in Poland, served a five-year jail term for his part in the spying.

His wife said yesterday he has gone to Czechoslovakia on business and for his health.

The Jenner subcommittee turned to Gouzenko after Atty. Gen. Brownell's sensational charges Nov. 6 that the Truman administration was "incredibly" lax toward rooting Reds out of key government positions.

Teacher Pay Friend Attacks Governor

DALLAS (AP)—State Senator A. M. Aikin Jr. of Paris, Tex., says teachers need a pay boost and now, but that Gov. Allan Shivers is not trying to "tear down" the Gilmer-Aikin school laws.

Aiken spoke here last night before the 75th annual convention of the Texas State Teachers Association's 10,000 delegates.

"Most of the controversy is not whether the raise should be $300 or $600," the senator said, adding: "It is whether we should require the local boards to pay 20 per cent of the cost."

He said the problem could be solved, however, and that he is opposed to additional school expenses on local boards. "Property can be taxed only so much to provide school income," he said. "The state, with so many additional sources of revenue should bear the burden."

Aiken, chairman of the State Senate Committee on Education, said Shivers in a recent speech before the Texas Association of School Boards, climaxed the talk by saying some persons accused him (Shivers) of trying to tear down the Gilmer-Aikin Laws.

"If that statement was made," he continued, "it is not true."

Aiken said Shivers, had he desired, could have cut down the bill in 1949 when Shivers was president of the Senate and "held what is probably the most powerful office in Texas as far as shaping legislation is concerned."

Aiken said he would be willing to study a proposal to include school building costs in the program, with the state paying 20 per cent of building programs and 80 per cent of educational costs.

"I'll consider anything that doesn't cost local boards more money," he said.

Since 1949, he said Texas teacher pay has gone down from 16th in the nation to 26th. "Something," he told agreeing teachers in his audience, "must be done."

Two general sessions were scheduled by the teachers today. U.S. Senator Lyndon B. Johnson was to address tonight's session while the daytime session was to hear Dr. Lyman V. Ginger, of the University of Kentucky, and Jeff Williams, humorist of Chickasha, Okla.

All Are Rescued From C46 Ditched In Ocean

TOKYO (AP)—Twenty - five passengers and five crewmen last night climbed out of a ditched Army transport plane five minutes before it sank in the Japan Sea.

The Air Force said the C46 was coming in for a ground controlled blind landing at the U. S. Air Force Base at Miho, on the southern tip of Honshu, missed the landing strip and was forced to ditch about three miles off the coast. It sank 10 minutes later.

A crash boat picked up all the passengers and crew and brought them back to the base. One crew member received a broken wrist. Three others had minor bruises.

Among the passengers were 10 members of a USO troupe. The plane was on a scheduled courier flight from Iwakuni Air Force Base to Miho.

The fall migrations of Eagles and Egrets may take them north instead of south until winter turns them back.

Two Accidents Near Snyder

No one was injured in two accidents near here yesterday and early this morning, but damage to automobiles was heavy, according to Bill Zimmerman, highway partolman who investigated.

Two 18-year-old Snyder youths were charged today in justice court with speeding, their automobiles having collided three miles north of here on an east-west bypass of U.S. Highway 84. The accident occurred shortly after last midnight.

Zimmerman said the youths were being pursued by city policemen at the time of the collision and that both vehicles were traveling on the same road and in the same direction when they collided at a T in the road.

Drivers were O. G. Haigood in a 1951 Oldsmobile coach and Jimmy Ray Digby, 3311 Avenue G, in a 1951 Mercury sedan. Damage to the cars was estimated at a total of nearly $400.

The other accident occurred about six miles east on the Roby highway when a 1950 Chevrolet coach driven by Francis G. Brinson, 47, Tulsa, struck and killed a yearling calf. Damage to his car was estimated at $200. Time of the accident was 8 o'clock last night.

Two Fines Are Paid In Criminal Court

Two fines have been paid in county court after pleas of guilty Wednesday and today to misdemeanor charges.

A fine of $38.50, including court cost, was paid for J. B. Shurley, 31, Snyder, on a charge of swindling by worthless check to Sig Line Service Station for $25. Shurley has been held in jail since his arrest shortly after the charge was filed Aug. 15.

A charge of driving while intoxiated filed July 31 against John Wishert, 45, Avenue T and O'Neal was altered to a charge of reckless driving, to which he pleaded guilty today and was fined $123.50, including cost.

Theft From Automobile

Theft of a car radio and floor mat was reported yesterday to the police department, Auston Bratton, police investigator, said.

Bratton said the theft occurred at the City Body Shop, Twenty-fourth Street and Avenue S, Nov. 24. H. A. Crumpley, owner of the shop, reported the theft.

The stolen items have not been recovered, Bratton said.

DE Party Tonight

Plans for a Distributive Education party tonight were made at a meeting of the club Tuesday. Tracy Cox, 1004 Twenty-sixth Street, will be host for the party.

Copies of the constitution and by-laws of the club were given to members at the Tuesday meeting. Preliminary plans for a Christmas party were also begun.

Mrs. Ernie Greenfield, Big Spring highway, was brought home from a Sweetwater hospital by a Bolger ambulance this morning.

Jury Trial In Liquor Case

Trial by county court jury began this morning for James Edward Riley, numerously convicted bootlegger, charged this week with sale of a pint of whisky last Saturday.

Witnesses for the prosecution were questioned this morning. They were Jack Wallace, Snyder resident who is working temporarily at Hale Center and who testified he purchased the whisky at the direction of a deputy sheriff; Howard Gibbons, deputy sheriff testified he instructed Wallace to purchase the liquor for evidence; and Pat Johnston, county clerk, who testifed that records show the county to be a prohibited area concerning liquor sale.

Riley, convicted here of bootlegging on nine separate charges since Sept. 1, 1951, was arrested Monday afternoon and released on $2,000 bond Tuesday afternoon. Just prior to his arrest, officers searched his premises at 2401 Avenue S but found no liquor.

Attorneys representing Riley in the trial are E. G. Pharr of Lubbock and Robert R. Patterson of Snyder. Wayland Holt, county attorney, is prosecuting, and Judge Edgar Taylor is presiding. Jurors are Dee Myers, Alvis Minton, M. M. O'Rear, Leo H. Beavers, J. A. Rosson, and Harry McHaney.

The charge alleges two previous convictions and on this basis seeks enhanced punishment in event of conviction on the recent charge. Enhancement may be by four times the punishment allowed for a single offense, which would boost the maximum to a fine of $4,000 and four years in jail.

Because the earth constantly wobbles on its axis latitudes change constantly.

It is estimated that it takes cotton grown on 558,000 acres of land to produce upholstery, brake linings, timing gears and other things for a million cars.

Montag's
Stationery
from 90c
Times Printing Co.
1907 — 25th St.

PICTURE FRAMING
ALL KINDS
Cabinets and Fixtures
At
Kubala's Cabinet Shop
300 Ave. Z Ph. 3-4995

All Sizes of
Scotch Tape
from 15c roll
Times Printing Co.
1907 — 25th St.

MOTHERS
Bring your Children to the
O. K. BARBER SHOP
407 East Highway
And receive Frontier Stamps
Double on Wednesday

33⅓% Trade-In Allowance
On All New Tires
New "Take Off" Tires At
33⅓ Discount. Also A Trade
In Allowance If Your Tires Are
Saleable.
Roe Home & Auto

LETTERS TO EDITOR

(Letters from the readers of the Daily News are always welcome, provided they are signed by the writer and give his correct address. They will be printed subject to the publisher's discretion, based on whether the material contained is libelous or the language offensive. Letters should not exceed 300 words.)

To the Daily News:

History tells us that the Pilgrims who first landed at Plymouth Rock cherished most of all among their meager possessions a few volumnes of books thay had brought across the rough Atlantic with them.

Now, many years later, faraway in Snyder, a great and bountiful God has opened His arms and bestowed upon the people here a rich gift of oil—if not directly, then indirectly. Witness our palatial school plants connected by the smooth, black threads of newly-paved roads to our opulent homes, comfortable and modern.

But the unpretentious Pilgrim has us whipped on one score — his hearthplace may have been crude, his nicities frugal, his turkey wild and just-shot. But he had a healthy respect for books. He realized they were invaluable to his growth so that Life for him and his sons would be not just a vegetable existance or a struggle for food and possessions. And all through the tempestous years of man's life in our beautiful America, he has received solace from reading. Simple printing presses sprang up, even with the spinning wheel, because, somehow, always, strength and pleasure have come from knowing that other men have thought and written down.

With our many blessings, we have not yet provided a public library for the people of our county. We are ashamed and duck the question when out-of-town visitors look about at all the fine improvements and brightly ask, "Now, where is your public library?"

The few remaining members of a once-active library committee, now slightly discouraged, maintain that we can have the library with only a few more pushes. Everything else seems to have been tried, over and over in Snyder's history, to get the library.

May I suggest that on this Thanksgiving Day there is one simple thing that each of us may do which will bring the county a public library, as surely as there is an understanding God. There is something that might jar loose the seeming lethargy of an apparently unsympathetic group of county commissioners, who, after, all, must feel they are presumably only following the view of the people.

Why not this? For one moment today, let us strip ourselves of sophistication, self-absorption, callowness, and in real humility (You and I are sadly lacking in humility, you know), ask God for a library. It might move someone who has more than enough for himself to donate to this needed thing. It will, somehow, work.

In 1978, this paper's column, "Twenty-five Years Ago" could read, "Fifteen thousand people in Scurry County humbly ask God for a library and, soon, THEY GOT IT."

I'm willing to ask, if you will, too.

Mrs. E. A. Brooks
Thirty-seventh Street

EDITOR'S NOTE: The Daily News regrets it did not receive the above letter in time to meet its early deadline for Thursday's edition. However, its message will have as much meaning today as it did yesterday.

THE SNYDER DAILY NEWS

Published Sunday morning and each evening except Saturday by the Snyder Daily News, at Snyder, Texas.
Entered as second-class matter at the Post Office at Snyder, Texas.
HERBERT FEATHER, Publisher
HOUSTON H. HARTE, Editor
SUBSCRIPTION RATES: By CARRIER in Snyder 35 cents per week, one year, $12.00. By motor carrier delivery, $1.20 per month. By mail in Scurry and adjoining Counties one, year, $7.00. Balance of Texas, one year $9.00.
MEMBER OF THE ASSOCIATED PRESS
The Associated Press is exclusively entitled to use for republicatoin all news dispatches credited to it and not otherwise credited in this newspaper, also local news published herein. All rights reserved for republication of special dispatches.
Any erroneous reflection upon the character, standing or reputation of any person, firm or corporation which may occur in the columns of the THE SNYDER DAILY NEWS will be gladly corrected upon being brought to the attention of the management.
The publishers are not responsible for copy omissions, typographical errors or unintentional errors that may occur other than to correct in the next issue after it is brought to their attention.
All unsolicited articles, manuscripts, letters and pictures sent to the Daily News are sent at the owner's risk and the Snyder Daily News expressly repudiates any liability or responsibility of their custody or return.

Hallmark
Christmas Cards
the largest selection
in West Texas
Times Printing Co.
1907 — 25th St.

RITZ
TODAY and SATURDAY
HE PLAYED EVERY GAME HIS OWN ROUGH WAY!
TONY CURTIS
THE ALL AMERICAN
LORI NELSON

PALACE
TODAY and SATURDAY
"Valley Of The Head Hunters"
Johnny Weismuller
ONE HOUR OF CARTOONS

TEXAS
TODAY and SATURDAY
"Last Of The Pony Riders"

Starlite DRIVE-IN
Now Opening At 6 P.M.
Come Early Give The Kids A Free Pony Ride.
TODAY and SATURDAY
BIG DOUBLE FEATURE
RAW RAMPAGING RAIL EPIC
KANSAS PACIFIC
STERLING HAYDEN
AND
"Elephant Stampede"
Johnny Sheffield

TRAIL DRIVE-IN
Now Opening At 6 P.M.
Come Early Give The Kids A Free Pony Ride
FRIDAY and SATURDAY
"You're In The Navy Now"

CANYON
DRIVE-IN
Big Spring Hwy. Ph. 3-7212
LAST TIME TONIGHT
DOUBLE FEATURE
"SNOW WHITE AND THE SEVEN DWARFS"
A Walt Disney Special
"WEST OF THE PECOS"
Robert Mitchum
Barbara Hale
CARTOON
SATURDAY ONLY
DOUBL FEEATURE
"WACONS WEST"
Rod Cameron
"HIT THE ICE"
Bud Abbott
Lou Costello
CARTOON
SUNDAY and MONDAY
"TAKE THE HIGH GROUND"
Richard Widmark
LATEST NEWS — CARTOON

NEW '54 CHEVROLET TRUCKS

COMPLETELY NEW—THE MOST POWERFUL, FINEST PERFORMING, BEST-LOOKING ADVANCE-DESIGN TRUCK EVER BUILT!

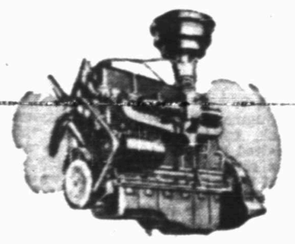

Here's America's greatest truck builder's latest and greatest truck! Here's the brand-new line of Chevrolet Advance-Design trucks for 1954!

They're here to do your work for *less!* They're here to bring you big savings on operating and upkeep costs . . . to do your trucking job faster and more efficiently.

You'll find these completely new Chevrolet trucks packed with new advances and advantages you want . . . loaded with great new features you need! There's new power under the hoods . . . new comfort in the cabs . . . new, bigger load space in the bodies—plus new automatic truck transmission* . . . new chassis ruggedness . . . new Advance-Design truck styling.

And that's only the beginning! There's much more that's new awaiting you in the most powerful, finest performing, best-looking Advance-Design trucks ever built! There's a model that's just right for *your* work. So plan now to come in and get all the facts on the biggest truck news in years. Be sure to see the trucks with the most new features . . . the trucks with big new benefits for both owners and drivers – *really new* Chevrolet trucks for '54!

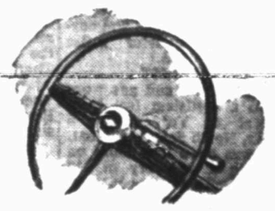

MOST TRUSTWORTHY TRUCKS ON ANY JOB!

CHEVROLET

NEW ENGINE POWER
Bigger, brawnier "Thriftmaster 235" engine. Rugged, durable "Loadmaster 235" engine. Mighty, all-new "Jobmaster 261" engine.*

NEW AUTOMATIC TRANSMISSION
There's no clutch pedal to push! Truck Hydra-Matic transmission* is offered not only on ½- and ¾-ton trucks, but on 1-ton models, too!

NEW ECONOMY
With new, even higher compression ratios, all three engines bring you greater operating economy along with increased horsepower.

NEW CAB COMFORT
New Comfortmaster cab offers increased visibility with big new one-piece curved windshield. New instrument panel. New Ride Control Seat.*

NEW DEPENDABILITY
Heavier axle shafts in 2-ton models . . . more durable clutches in light- and heavy-duty models . . . more rigid frames in *all* models.

NEW BIGGER LOAD SPACE
New pickup bodies have deeper sides . . . new stake bodies are wider and longer to give you increased space for hauling bigger loads.

NEW RUGGED APPEARANCE
New front-end design is more massive and sturdy in appearance. New parking lights are positioned to indicate the full width of the truck.

*Optional at extra cost. Ride Control Seat is standard on C. O. E. models, available on all other cab models as extra equipment.

LAMB CHEVROLET COMPANY
1707 25th STREET PHONE 3-5456

Records of West Texas history from 1880 are recorded in scrapbooks owned by Mrs. W. L. Hayley, 2707 Avenue R. Family records and trips dating from the same period have also been kept, some in ledgers which she used before the days when albums could be purchased. Her latest book contains the history of Scurry County, which she collected for a granddaughter, who was born here.

SOCIETY SCRIBBLINGS

West Texas Pioneer Has Events Recorded In Book

Days in which West Texas farm lands sold for fifty cents an acre are remembered by MRS. W. L. HALLEY, 2707 Avenue R.

"I was the first child born in Runnels County after it was organized in 1880," Mrs. Hayley said, and mentioned that the county was organized by her father and 59 others living in the territory.

During the depression of the late eighties, her father sold a hundred acres of land at one dollar an acre in order to provide for his family. Later, another five hundred acres out of the original two thousand were lost through a faulty title, and the family moved to Ballinger, where her father became the first mail contractor in the new village. He ran the mail coach.

Mrs. Hayley tells, "I was raised in a hotel, which my father owned, and it was a most interesting place to live." In those pioneer days, it served as hospital and gathering place, as well as a hotel. An old clipping advertises that five cents will be charged to keep a horse in the hotel livery stable overnight.

Her family was determined that their nine children were to have a good education, despite the fact that no public school was available, and her mother taught the children at home until a school was founded. "I can still remember studying from the Britannica Encyclopedia," Mrs. Hayley smiles.

All nine were in the first school organized, and Mrs. Hayley finished in 1897, before grades were established. Thirty-two years later, she was given a diploma by the alumni association of Ballinger schools. In order to get a diploma, it was necessary that proof of schooling be shown, and thanks to her scrapbooks, Mrs. Hayley had her report cards to offer. One subject studied, with a grade of 96, was orthography. Mrs. Hayley laughs and says no one was quite sure by that time what the subject was, and the word had to be looked up in the dictionary. It was a term used for composition and writing.

Her later life has also been recorded in scrapbooks. She and her husband were active at Ex-Confederate reunions of Runnels County for years, and she remembers that she was one of the speakers at a reunion in 1897.

"I was married in the horse and buggy days, after a proper courtship of those times," she said, and turned to a page in one of her scrapbooks, where a letter written by her than future husband was pasted, asking permission to call. Her answer, granting his request, was also preserved. The letters were written a few months before their marriage in 1899.

Mrs. Hayley worked at the newspaper in Robert Lee where her brother was editor for a number of years. "At one time or another I did everything on the paper but run the presses," she recalls. Later, Mr. and Mrs. Hayley moved to Bronte, and then to Norton, where her husband was postmaster until a change of administration in Washington. They were owners of a drug store in Norton, and during a flu epidemic in 1929, as many as a thousand prescriptions a day were filled.

Ill health forced his retirement, and they moved to Snyder ten years ago to be near their daughter, Mrs. Frank Strom. Mr. Hayley died in 1949.

Two sons live in Lufkin and Tyler, and "grandchildren are scattered everywhere," she joked.

Mrs. Hayley considers that the most interesting thing she has participated in, in recent years, was a Friendship Caravan which traveled to Mexico City in 1949. She was a member of the Texas Delegation and the only West Texan in the group. One of her most cherished possessions is a medal presented her while there bearing an inscription, "Distinguished Visitor," written in Spanish.

"I have lived a very interesting life," Mrs. Hayley tells visitors and thanks to her scrapbooks, it is all recorded for present day generations to enjoy.

SWITCH AND SWAP!

In one patern, three perfect young flared skirt and two trim weskit tops for plaids, woolens, corduroys, classic flannels and tweeds!

No. 2674 is cut in sizes 10, 12, 14, 16, 18, 20. Size 16: Skirt, 2 yds. 54-in. Weskit with sweetheart neckline, 1½ yds. 39-in. Collared neckline, 1¾ yds. 54-in.

Send 30c for PATTERN with Name, Address, Style Number and Size. Address PATTERN BUREAU, Snyder Daily News, Box 42, Old Chelsa Station, New York 11, N. Y.

Patterns ready to fill orders immediately. For special handling of order via first class mail include an extra 5c per pattern.

Demonstrations Are Given In Home Of Mrs. W. T. Murphree

Mrs. W. T. Murphee, East highway, was hostess to the Plainview Home Demonstration Club Tuesday.

A demonstration on shrubs and foundation plantings suitable to different types of houses was given by Miss Ruby Butts, Home Demonstration Agent.

At the business meeting, it was decided to send gifts to patients in the Abilene State Hospital.

Plans were made for the annual Christmas party, which will be given in the home of Mrs. Odell Graham. The County Council party was also discussed.

Two meat demonstrations will be given at the home of Mrs. Roe Rosson Monday in a called meeting.

Refreshments were served to 12 members and one guest, Mrs. Renal Rosson.

The so-called Thousand Islands group on the New York-Canadian border actually contains 1,700 islands says the National Geographic Society.

Floor Sanders and Edgers
For Rent
Barrow Furniture Co.
2112 25th Street Snyder, Texas

Helps For Homemakers

Send your questions to "Helps for Homemakers," Snyder Daily News, or call 3-5486.

I have heard that fish can be oven fried. Do you know how this is done? V. P.

OVEN FRIED FILLETS

2 pounds fillets
1 tablespoon salt
1 cup milk
1 cup bread crumbs
4 tablespoons butter or other fat, melted

Cut fillets into serving-size portions. Add the salt to the milk and mix. Dip the fish in the milk and roll in crumbs; place in well-greased baking pan. Pour melted fat over fish. Place pan on shelf near the top of a very hot oven, (500 degrees), and bake 10 to 12 minutes or until fish flakes easily when testd with a fork. Serve immediately on a hot platter, plain or with a sauce.

• • •

What is meant by basting food? I am learning to cook, and some of the terms confuse me. W. G.

To dip liquid upon a food in cooking is referred to as basting.

• • •

Be especially careful not to overcook vegetables when using a pressure cooker. Even a few seconds' overcooking can lower eating quality and nutritive value. Follow the cooking times that come with your cooker. For very fresh and tender vegetables, you may be able to cut the time.

• • •

Several requests have been received for tartar sauce. To make this, you will need:

½ cup mayonnaise
1 tablespoon chopped onion
1 tablespoon chopped green pepper
1 tablespoon chopped pickle
1 tablespoon minced parsley
1 teaspoon capers, if desired
1½ teaspoons tarragon vinegar, if desired.

Combine all ingredients.

Makes about three-fourth cup.

Judge Asks That Rod Not Be Spared On Youth

OKLAHOMA CITY (AP)—U. S. Dist. Judge Edgar S. Vaught appealed today for a return to "hickory limb justice" to curb juvenile crime.

Judge Vaught suggested the old fashioned remedy just before sentencing 11 persons, mostly teenagers, to a total of 19 years in prison on a variety of charges.

"There is such widespread disregard of the law," he declared, "particularly by youths from 17 to 21, that imprisonment doesn't seem to do any good.

"There just is no proper substitute for the old-fashioned woodshed where the shingle was used for something besides covering the roof."

Shortage Of Santas Noted In Philadelphia

PHILADELPHIA (AP)—There's a shortage of Santa Clauses in the nation's third largest city.

In fact, the supply of men willing to spend eight hours a day listening to children's Christmas wishes is so tight that John Wanamaker's, one of the city's largest department stores, ran a newspaper advertisement yesterday asking for applicants.

"Playing a Santa Claus is not easy work," a store spokesman said. "There are not many qualified persons available. We already have two regular Santas but the work is so hard that we need a third."

Thanksgiving Dinner

SPRINGFIELD, Mo. (AP)—Bozo, a meat-eating Macaque monkey, escaped from his cage in a pet shop yesterday and ate Thanksgiving dinner. The menu:

One red-headed parrot
Several parakeets
A canary
Two bananas for dessert

Manager Claude Sims later recaptured him and estimated the dinner cost $75.

Census taking in ancient times often was followed by conscription or high taxes and the process often was bitterly resisted.

Underwood, Smith Corona,
Royal, Remington
Portable Typewriters
from 95.00
Times Printing Co.
1907 — 25th St.

Smooth tailoring is the secret of success for this good looking shirt, made of washable sanforized cotton flannel in an interesting print simulating striped tweed.

Man-Tailored Shirt Is Now Popular With Younger Set

By DOROTHY ROE
Associated Press Staff

The man-tailored shirt is the current particular love of teenagers, college and career girls alike. It's at home on campus or in office, worn with a suit or with a separate skirt in town, with slacks or shorts in the country.

When made of washable cotton flannel, the shirts may double for winter sports wear or team with the inevitable jeans of the school girl. Whatever their fabric, these shirts are successful only when they are carefully tailored, with meticulous finishing detail.

When making a man-tailored shirt, be sure your fabric is sanforized, advise local sewing center experts, so that it will not shrink out of fit.

In the making, special attention should be given to collars and cuffs, if you want your shirt to have that custom-made look. Here is the corret procedure for making the collar:

After cutting out fabric, following directions given on the pattern, place two sides of collar with right sides together and muslin facing on top. Thus, when collar is turned right side out, facing will be inside, between the two sides of the collar.

Machine stitch down one side of collar, stopping at the corner. Leaving needle in the fabric, raise presser foot and pivot (or turn) fabric so that point of collar is diagonal. Lower presser foot, take one back stitch and then three forward stitches and another back stitch. Raise presser foot, pivot again, lower presser foot and proceed to stitch along straight edge. Repeat the same precess at the other point. Pivoting is done by stopping the machine at the corner, lifting presser foot, leaving needle in fabric and turning fabric so you get a true corner in stitching.

When outside seam is completed in this manner, reinforce each corner with five of six diagonal-slanted back stitches.

The next step is to blend collar points to remove bulk. This means to clip off corners just above back - stitching. To blend straight edges, trim collar seam to ¼ inch and then trim facing to slightly less than ¼ inch.

Press collar, turn to right side and press again.

A well-fitting neckline is essential to a well-fitting shirt. Special attention also should be given to shoulder seams, to achieve a flat, smooth effect. Sleeves and cuffs present no problem if you check sleeve-length in pattern and make adjustments before cutting.

Both collar and cuffs should be faced with heavy unbleached muslin or light canvas to achieve a professional tailored look, and to make them hold their shape. Pressing each section as you work helps keep the garment in shape.

Dr. John F. Blum
OPTOMETRIST
Phone 3-3992 Snyder, Texas
N.W. CORNER OF SQUARE

Her Voice Travels 3 Miles for a Penny

HOW MUCH DOES YOUR TELEPHONE SERVICE actually cost? Recently we asked a group of telephone customers to help answer that question by keeping a record of all the calls they made and received for a week. One of the group, Mrs. Felicia Littlejohn, made and received 58 local calls. She estimates that they covered a total of 345 miles. The cost, according to Mrs. Littlejohn's figures — about three miles for a penny. "That's a real bargain," she added.
SOUTHWESTERN BELL . . . A TEAM OF 28,000 TEXAS TELEPHONE PEOPLE . . . AT YOUR SERVICE.

Banquet For Art Guild Is Held Tuesday

A Thanksgiving banquet was served Art Guild members and guests Tuesday night in fellowship hall of the First Christian Church.

Centering the main table was a small log cabin filled with fruit. The Thanksgiving theme of harvest was also carried out in centerpieces for other tables and in fruit cups and place cards.

"I Never Thought We'd Make It" was reviewed by Mrs. O. M. Fowler.

Guests were Mrs. Turner Beard, Mrs. A. C. Floyd, Mrs. J. B. Smith, Mrs. Arch Logan, Mrs. W. J. Ely, Mrs. Carrie Gray, Miss Vallie Eoff, Mrs. Travis Rhoades, Mrs. J. M. Newton, Mrs. Bill Watson, Mrs. Ixon Joyce, Mrs. Leland Herod, Mrs. Harold Brown, Mrs. Jimmy Sharp, Mrs. Billy Youree, Mrs. Paris McPherson, and Mrs. Fowler.

Seventeen members attended.

Xmas Projects Of 20th Century

Mrs. Wayland Holt was introduced as a new member of the Twentieth Century Club at a Thanksgiving luncheon Wednesday in the home of Mrs. W. J. Ely, 3109 Avenue U.

Two Christmas projects were selected by members. Yarns and patterns will be sent to sewing classes for German girls, and personal articles will be distributed to patients at State Hospital in Wichita Falls.

Mrs. Ola B. Leath was leader of the program. A Thanksgiving story, told by Mrs. J. E. Le Mond, stressed the importance of spiritual blessings over material welfare.

All members were present at the luncheon and guests attending were Mrs. J. P. Morgan, Mrs. W. E. Holcomb, Mrs. T. P. Winston, and Mrs. B. M. West.

Sheaffer and Parker
Fountain Pens
and
Desk Sets
Times Printing Co.
1907 — 25th St.

DR. M. S. KNISELY
CHIROPRACTOR
1208 25th Street
Phone 3-5363

Thanksgiving guests of Mr. and Mrs. Fred Kizer, Clairemont road, were Mrs. Kizer's parents, Mr. and Mrs. R. I. Green of Cisco, and Mr. and Mrs. Sam Houston, Mr. and Mrs. E. M. Houston, Carl Fesmire, Frank Cooper and Mr. and Mrs. Richard Hardin.

Lake Superior covers 31,820 square miles.

Bridge Cards, Tallies
Napkins, Table Cloths
Times Printing Co.
1907 — 25th St.

F. M. Middlebrook, M.D.
ANNOUNCES
New Location Of His Office
2602 AVENUE R
Office Hours
9:00 to 12:00 a.m. Daily
2:00 to 5:00 p.m. Monday thru Friday

Notice
THE VILLAGE RESTAURANT
Will Be
CLOSED
Today Through Saturday
FOR RENOVATIONS

Extra Special
For
Saturday and Sunday
12 Noon til 2 p.m. and 6 p.m. til 8 p.m.
½ Fried Chicken 75c
Full Course Dinner
ONLY . . . . . .
Mexican Dinner 65c
Enchiladas
Taco, Fried Beans
Spanish Rice
Chili, Cheese, Salad
Gordon's Drive—In
On The Big Spring Highway

MODEST MAIDENS

Trademark Registered U. S. Patent Office

"THE PSYCHIATRIST SAYS CHARLES HAS A SPLIT PERSONALITY —NEITHER OF WHICH IS WORTH A NICKEL!"

Crossword Puzzle

ACROSS
1. Exultant
7. Captivate
13. Second selling
14. Nine-day devotion
15. Work too hard
16. Beast
17. Masculine title
18. Dutch cheese
20. Amount of medicine
21. Loose earth
23. Ratify
26. Banish
31. Another time
33. Masculine name
34. United
38. Close
39. Cylindrical
41. Jewish month
45. Withstand use
46. Birthplace of Henry IV
49. Salty
51. Matures
53. Talks idly
54. Card game
55. Highway
56. Hired

DOWN
1. Cupid
2. Tribe of Israel
3. Eighth son of Jacob
4. Sailor
5. Church official
6. East Indian cedar
7. Glass part
8. Negative prefix
9. Greedy
10. Memorandum
11. Indians of Tierra del Fuego
12. Morbid breathing sound
19. Hail
21. Smooth spoken
22. Gaelic sea god
23. Membranous pouch
24. Self
25. Old Dutch liquid measure
27. Departed
28. Years of one's life
29. Light repast
30. Sin
32. Insect's egg
35. Latest
36. Rather than
37. More precious
40. Instant
41. Serpents
42. Arrow
43. Winglike
44. Ceremony
46. Saucy
47. Poker stake
48. Secondhand
50. By birth
52. Broad vessel

Solution of Yesterday's Puzzle

AP Newsfeatures

NOVEMBER 27

KERRY DRAKE

REX MORGAN

If You Miss Your Snyder Daily News

Phone Before 7 P.M. Week Days

DIAL 3-5486

Phone Before 10 A.M. Sundays

— One Will Be Delivered To You —

MARY WORTH

TIMES PRINTING COMPANY

QUALITY PRINTING
1907 25th STREET

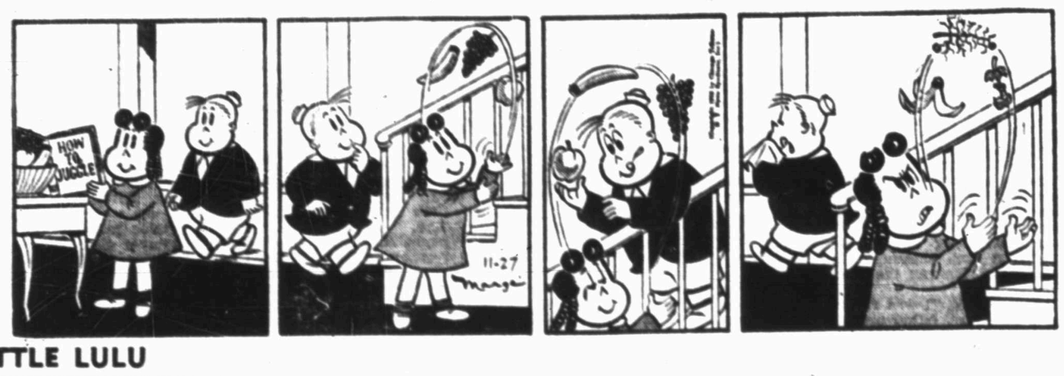

LITTLE LULU

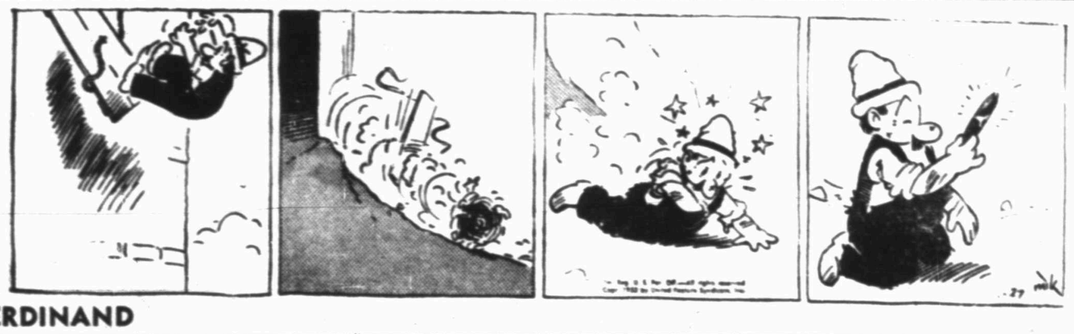

FERDINAND

THE SAINT

HOPALONG CASSIDY

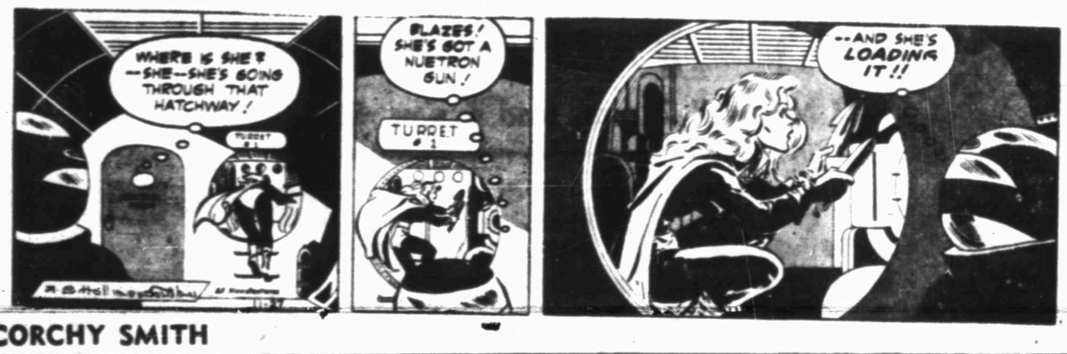

SCORCHY SMITH

TIMES PRINTING COMPANY

OFFICE SUPPLIES—FURNITURE
UNDERWOOD SALES AND SERVICE

HOMER HOOPEE

OAKY DOAKS

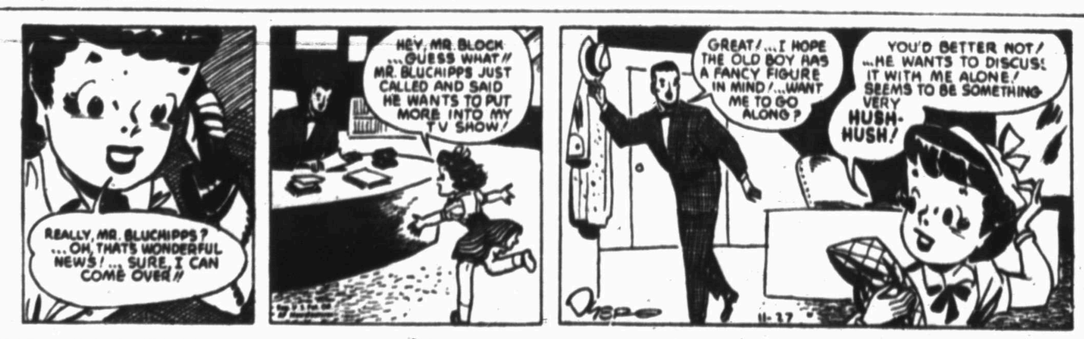

THE ADVENTURES OF PATSY

DICKIE DARE

TYPEWRITER and ADDING MACHINE REPAIR

1907 25th St. **Times Printing Co.** Phone 3-7202

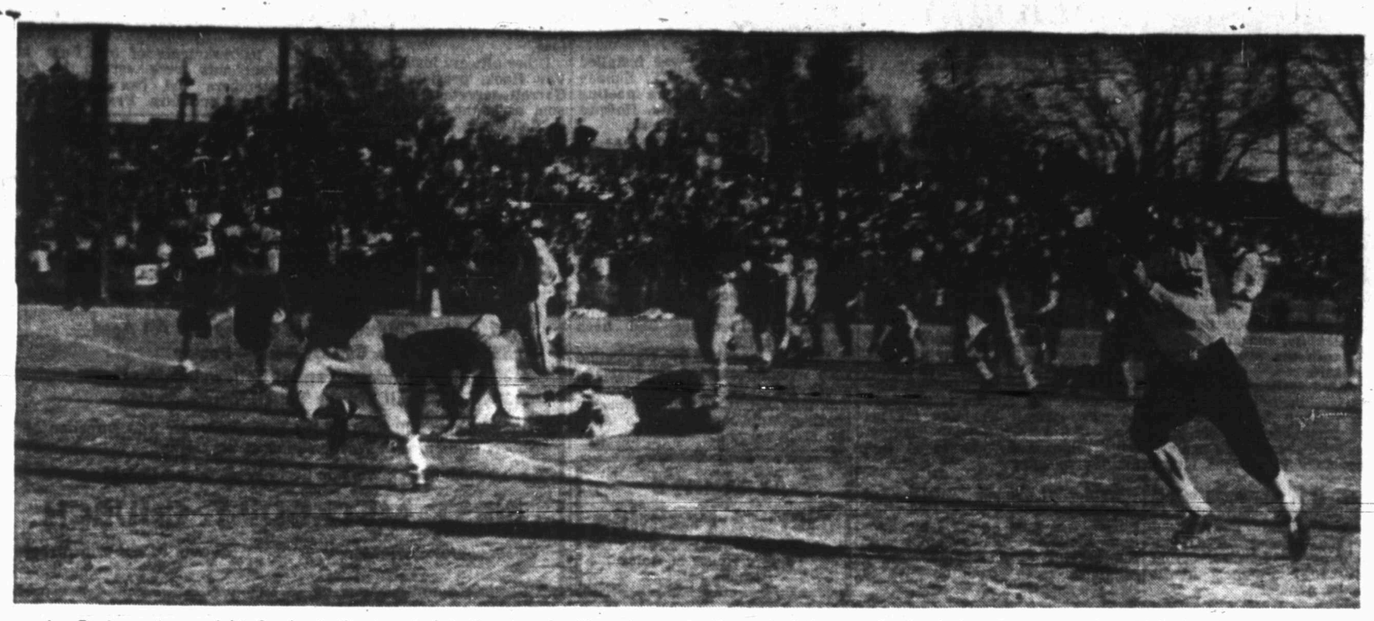

Joe Baxter, extreme right, Snyder halfback, cuts into the clear for 11 yards as blockers clear his way. This play put the Tigers 19 yards away from the goal line. Jack Spikes and Gerald Crawford took it to the 11-yard line, where Baxter carried the rest of the way for Snyder's only score against Plainview in yesterday's 34-6 game. The team finished the season with a 5-5 record and a 1-5 district record. (Lee Watson photograph)

Tigers' Season Closes With 34-6 Defeat From Plainview

Lonnie Holland, 165-pound Plainview gridder, quarterbacked his team to a 34-6 win over the Snyder Tigers in Plainview yesterday in the last game of the season.

Holland bootlegged and passed the team down the field, tossing the aerials for three of the team's five touchdowns. Two of his passes pulled his team out in the clear after the squad had led the Tigers by a bare 7-6. One of the passes was for 14 yards and the other for 22, that one making another score.

Although the Tigers outplayed the Bulldogs during the first three quarters, Holland was the one who kept his team in the game during those periods and who started it to clicking in the fourth quarter. Plainview tallied 20 points in the last period.

The first quarter started like any game of well-matched teams. Plainview punted out after two series of downs, with the Tigers taking over on their own nine. The Snyder team worked back up to their own 34 before the ball was fumbled and Bobby Davis recovered for the Bulldogs. Nine plays, including one of Holland's passes and two of his bootleg plays around left end, took Plainview to the Snyder one-yard line, where Dale Stone crashed through the middle for the score and then converted to put his team in the lead almost nine minutes deep in the quarter.

A Plainview fumble, recovered by Naxey Davis, started the Tigers on their drive for their only tally in the tilt. The Tigers started from their own 35, went to the Plainview 11 on 10 carries by Jackie Grimmett, Joe Baxter, Jack Spikes, and Gerald Crawford, and then Baxter went around left end the rest of the way. Frankie Minton's point try failed, and the Tigers trailed 7-6 early in the second period.

Taking the kickoff and returning it to their own 26, the Bulldogs bootlegged and passed to the Snyder 22, where Holland passed to Bobby Bryant in the end zone. Stone converted.

During the remainder of the second quarter and all of the third, the two teams battled without scoring. The Tigers once worked to the Bulldog 27 and lacked six inches for a first down.

The Bulldogs took possession late in the third period on their own 44 and punched the middle of the Tiger line and went around end to the Snyder 33. Norman Huggins carried to the 10-yard line from there on a statue of liberty play, the first pulled against the Tigers this season, then Holland aerialed to Bryant to eat up the remaining yardage and score. Stone converted.

The Tigers began to pass when they started their next drive from their own 15. Bernie Hagins completed one for 15 yards to Royce Pierce and one for eight to Reagan White, while Grimmett made some yardage through the middle. Hagins tried another pass, and Bill Perryman intercepted that on the 50-yard line and took it to the Snyder 40. One 23-yard left end run by Huggins and two passes by Holland were enough for the score, with Huggins catching the last 21-yard pass for the tally. Stone converted.

The next Plainview drive was stopped when Baxter intercepted a pass, then Douglas James stopped the following drive on an interception. The Tigers, pressed for time, then opened their pass attack. One from Hagins to Pierce gained nine yards. Another was picked out of the air by Davis, who returned it 50 yards for the fifth Plainview score with 27 seconds left in the game. The Tigers had time for three plays before the game ended.

Jerry Smith, Keith Pitner, White, James, and Jackie Grimmett headed up defensive play for the Tigers.

The loss brought the Tigers season record to five wins and five losses. They took only one district win, their 13-0 victory over Sweetwater.

The Sweetwater team edged Big Spring 14-13 to throw the Steers and Breckenridge in a tie for district championship. Big Spring, however, will enter state playoffs because the team downed Breckenridge in district play.

Harold Hobbs was the Sweetwater gridder who galloped 30 yards for a touchdown and then kicked the extra point to give Sweetwater the scoring edge with three minutes left in the game.

Sweetwater had held Big Spring in the first half, with both teams scoreless in the third quarter. Big Spring recovered a Sweetwater fumble 19 yards from the goal, and J. C. Armistead went across right tackle for the first score. Wayne Medlin kicked the point to put the Steers ahead 7-0.

Angel Olvera went over guard 65 yards to the Big Spring five, then took up the final yardage for a Mustang TD. Hobbs converted to tie the game. Armistead tallied next on a 40-yard off-tackle run to end a 74-yard Steer drive. Medlin missed the point kick. After a Sweetwater punt late in the fourth period, Big Spring started a drive from its own eight and worked out to the 40, where the fumble was recovered to set Sweetwater up for its score.

Sweetwater and Plainview tied for second place in district play, while Lamesa downed Vernon 13-6 to tie those two teams for next place in line. Johnny Jones passed 20 yards to Sherrod Dunn in the second quarter, and Kay Dunbar converted to put the Lamesa team in the lead. Vernon came back in the third, with DeWayne Waggoner carrying 15 yards around end. The conversion attempt was blocked. In the fourth period, the Lamesa squad worked near the Vernon goal line, then Jones pulled a quarterback sneak for the Lamesa tally.

PLAINVIEW 34		SNYDER 6
19	First downs	13
205	Yards rushing	219
16	Pass attempts	19
7	Pass completions	6
2	Passes intercepted	2
111	Yards passing	97
4	Punts	4
36	Punt average	30
1	Fumbles	4
0	Own fumbles recovered	2
7	Penalties	4
55	Penalty yardage	50

DISTRICT STANDINGS

	W	T	L
Big Spring	5	0	1
Breckenridge	5	0	1
Sweetwater	3	0	3
Plainview	3	0	3
Lamesa	2	0	4
Vernon	2	0	4
Snyder	1	0	5

SEASON STANDINGS

Breckenridge	8	0	2
Big Spring	7	0	3
Sweetwater	5	2	3
Snyder	5	0	5
Plainview	5	0	5
Lamesa	5	0	5
Vernon	4	0	6

Letters For Teams From Junior High

Forty-five letters for football were awarded this week to junior high gridders on the seventh and eighth grade teams.

The eighth grade lettermen will receive blue sweaters with white letters, while sweaters of the seventh graders will be black with white letters.

Players who did not letter on the teams will receive miniature footballs, in silver for the seventh grade and gold for the eighth.

The eighth grade finished its season with an 8-0 record. Its coach was Charlie Storrs. The seventh grade, coached by Jimmy Williams, ended the season with a 7-1 record.

Eighth grade lettermen were Bud Morgan, Bobby Pollard, and Israel Hinojos, all captains; Bobby Brown and David Hale, managers; Richard Pickett, James Patterson, Maxey Carey, Charles Johns, Bob Brooks, Dwaine Merritt, Arnold Dorman, Bobby Staton, John Ward, Bill Jennings, Charles Cockrell, Bill Crowell, Maurice Ashley, David Shepherd, Larry Page, Arthur French, Dean Staton, Dickie Martin, and Earl Burleson.

Lettering for the seventh grade were Jimmy Allen and Kenneth Drake, captains; Bobby Johnson and Sammy Berry, managers; Gale Courtney, Chuck Warren, George Williams, Kenneth Yates, Johnny Drake, Johnny Griggs, J. D. Gray, Gene Griffin, Billy Arrendale, Jesse Allen, Gene Williamson, Billy Dubose, Billy Rinehart, Don Belding, Roger Hensley, Jerry Proctor, and Tony Anger.

Bobby Layne Still Fighter

DETROIT (AP) — Bobby Layne wouldn't let a sore arm, or some sore fans bother him.

So today the Detroit Lions were within two games of clinching their second straight championship in the Western Division of the National Football League.

Layne, who had been roundly booed by irate Detroit fans who felt he was hurting the team, struck back at his critics yesterday by combining with end Cloyce Box on a spectacular 97-yard touchdown pass play against the Geen Bay Packers.

It was the longest scoring pass in Detroit history. The Lions went on to win 34-15.

Standing in his own end zone, Layne lofted a third-period pass which carried 65 yrrds in the air. Box gathered it in behind Ace Loomis, Green Bay's top pass defender, and coasted the rest of the way. It brought the Lions to within one point of Green Bay, 15-14, and set the pace for Detroit's 27-point explosion in the second half.

And Layne did it with an extremely sore arm. It had hurt him so much, in fact, that he didn't throw one pass in the regular practice sessions. Nobody knew this except the Lions and they kept it a well-guarded secret until after the game.

The Lions now face the Chicago Bears Dec. 6 and the New York Giants Dec. 13.

Featherweight Clash Tonight

NEW YORK (AP)—Chalky Wright believes the "Broadway wise guys" are going to get a shock tonight when his Davey Gallardo takes on classy Lulu Perez in a return 10-rounder at Madison Square Garden.

The "wise guys" have made Perez, a 20-year-old Brooklyn speed boy, a 3-1 favorite to hang another defeat on the 23-year-old Los Angeles featherweight.

Perez, who is gunning for his 24th consecutive victory, was a 4-1 choice when they met the first time in the Garden Sept. 4. He won on an eight-round TKO because of two wide, deep cuts over Gallardo's left eye, but the scrappy Californian had come on to give Perez the scare of his life. He rocked him with a right to the chin in the eighth and seemed on his way to a decision victory at least.

"My guy had Perez hurt, but good, in the eighth," said Chalky. "Just wait till he gets around to the ninth and tenth this time. Those Broadway wise guys maybe will learn something for a change."

Starting time for the bout is 10 p.m., EST. It will be broadcast (ABC) and telecast (NBC) coast to coast.

Gallardo hasn't fought since his defeat by Perez. His record is 46-14-5. Perez has a 33-1 record. His sole loss was to Charley Slaughter, whom he whipped in a return. Perez is ranked as the No. 7 contander and Gallardo, No. 8.

All Is Not Well With Davis Cup Team Players

MELBOURNE, Australia (AP)—Peter Molloy, a 30-year-old Melbourne weekend player, eliminated Bob Perry, a member of the U. S. Davis Cup squad from Los Angeles, in the first round of the Victorian Tennis Championships today 6-3, 2-6, 6-3, 6-4.

This was the first upset of the tournament, which opened today in blustery winds and occasional rain.

Perry had been seeded fifth among the foreign players.

Bill Talbert, New York, nonplaying captain of the U.S. Davis Cup team, had an easy time with John Diggle, South Australian doctor, 6-1, 6-3, 7-5.

Tony Trabert, the U.S. champion from Cincinnati, easily won his first-round match against Malcolm Anderson, 6-3, 6-3, 6-1, but Hamilton Richardson of Baton Rouge, La., was beaten. He lost to little-known 22-year-old Australian Brian Tobin 6-4, 7-5, 3-6, 75.

Tech Is Ripe For An Upset

By The Associated Press

The disappointed Red Raiders of Texas Tech may be ripe for an upset Saturday when they meet the Hardin-Simmons Cowboys for the Border Conference football championship.

Their hopes for a berth in the Sugar Bowl shattered by selection of the teams this week, the Raiders could be down for a team which more than once has spiled an otherwise fine Tech season.

On the other hand, the fact that they were passed up for the big New Years Day contest may make the Raiders mad enough to break through a traditional inability to defeat the Cowboys by more than 13 points.

Regardless of how they feel, the Raiders will be favored.

More of a tossup is the game at Tempe, Ariz., matching Arizona and Arizona State. While Arizona has played a tougher schdule, neither has been particularly impressive.

The visiting Wildcats, however, are conceded to have played their best game of the campaign in holding Kansas State to a 26-26 deadlock at Tucson last week.

At the same time, the Sun Devils of Tempe skidded to a season low and were tied 13-13 by underdog Midwestern.

Rounding out the schedule for the last day of the season, Texas Western goes to Canyon to meet West Texas State. Western's Miners will be highly favored over the Buffaloes.

Lumber Firm Catches Fire

CORRIGAN (AP)—A fire caused damage estimated at $500,000 to the Edens - Birch Lumber Co. plant just west of the Corrigan business district last night.

Fire equipment from Lufkin, Livingston, Chester and Woodville aided the Corrigan firemen.

The fire still was burning at midnight but under control.

Plant officials said a planer, valued at $125,000, and a flooring plant valued at $300,000 were destroyed. Several storage sheds and several million board-feet of lumber and a nearby frame residence also were burned up.

The lumber mill was destroyed by fire in July, 1952, but rebuilt and re-opened last January.

Flying Box Car Crash Kills Everyone Aboard

PARIS (AP)—A U.S. Air Force C119 Flying Boxcar crashed near Orly field today, killing all aboard. Five bodies were recovered.

At Wiesbaden, Germany, U.S. Air Force headquarters in Europe said the plane was believed to be one arriving from the United States as a normal replacement. Its origin in the United States was not given.

Charles Favroc, a gas station owner, said he saw one man jump but that his parachute had not opened.

Favroc said the plane was flying at about 600 feet and apparently trying to get into Orly field, 1,500 feet away. He said it suddenly dived into an open field and exploded.

The U.S. Census Bureau estimates that an American is born every 9 seconds, on the average.

Rockets With Pilots Listed As Air Defense

LONDON (AP)—A semi-official Royal Air Force magazine said today piloted rocket ships launched straight up from the ground will form a part of Britain's future defense against atomic bombing.

The magazine, Flying Review, said the stubby-winged rockets will hit 1,500 miles an hour and will be able to reach a bomber flying at 50,000 feet in half a minute.

Once at fighting altitude they will have enough maneuverability to line up their target and attack it with 32 radar-guided rockets—16 under each wing. The pilot then will glide back to the earth.

The article said the piloted killercraft will have one big advantage over radar-contolled guided missiles. They will be able to do their work even if the enemy succeeds in jamming the radar waves.

Unlike the guided missiles, they also may be used over and over again.

The article did not say whether a prototype of the manned rocket ship has yet been built. Britain has, however, recently tested a similar rocket, without a human pilot, at the Woomera weapons testing range in Australia.

A footnote to the article said the information in it "should not be read as originating from official sources." The magazine is published with the cooperation of the British Air Ministry.

FOOTBALL SCORES

By The Associated Press

COLLEGE FOOTBALL

Texas 21, Texas A&M 12.
Abilene Christian College 34, Howard Payne 6.
Navarro 38, Henderson County 27.

HIGH SCHOOL FOOTBALL

CLASS AAAA

Odessa 39, Midland 20.
Abilene 61, San Angelo 0.
Borger 33, Pampa 6.
Lubbock 13, Amarillo 12.
Austin (El Paso) 34, El Paso High 13.
Paschal (Fort Worth) 19, North Side (Fort Worth) 13.
Sunset (Dallas) 54, South Oak Cliff 7.
Woodrow Wilson (Dallas) 54, Crozier Tech (Dallas) 28.
North Dallas 46, Adamson (Dallas) 7.
Waco 26, Tyler 0.
Wichita Falls 33, Highland Park (Dallas) 7.
Brackenridge (San Antonio) 23, Jefferson (San Antonio) 0.
Miller (Corpus Christi) 13, Ray (Corpus Christi) 6.

CLASS AAA

Sweetwater 14, Big Spring 13.
Plainview 34, Snyder 6.
Lamesa 13, Vernon 6.
Cleburne 22, Garland 13.
Grand Prairie 13, Arlington 6.
Pleasant Grove 27, Irving 26.
Paris 20, Sherman 13.
Gainesville 26, Denton 12.
McKinney 47, Greenville 6.
Marshall 26, Longview 13.
Kilgore 13, Texarkana 7.
Lufkin 6, Nacogdoches 6 (tie).

CLASS AA

Andrews 45, Spur 7.
Stamford 38, Childress 7.
Ballinger 34, Fort Stockton 7.
Terrell 46, Mt. Vernon 7.

CLASS A

Memphis 18, Springlake 2.
Sundown 20, Hale Center 27.
McCamey 34, Sonora 13.
Paducah 27, Grapevine 0.
Whitewright 31, New Boston 7.
Leverett's Chapel 7, Newton 6.

Old Grudge Games Shape Up To End 1953 Football Season

By ORLO ROBERTSON

NEW YORK (AP)—Tradition-laden games just about wrap up the 1953 college football season tomorrow but only one of them will have any effect on the lineup for the Jan. 1 bowl contests.

The schedule lists such rivalries as Army-Navy, Notre Dame-Southern California, Alabama-Auburn, Georgia-Georgia Tech and Oklahoma-Oklahoma A&M, but its the Rice-Baylor game at Houston that will determine the host team in the Cotton Bowl.

Texas clinched at least a tie for the Southwest Conference title and remained in the running for a Cotton Bowl spot by defeating the Texas Aggies 21-12 yesterday. Now if Baylor defeats Rice, the Longhorns will go into the Bowl at Dallas Jan. 1 against an unnamed opponent. But if Rice wins, it'll be the Owls since they defeated Texas during the regular season.

Thanksgiving Day games also produced the undisputed winner of the Ivy League crown in Cornell, which tied Pennsylvania 7-7. Penn already had conceded the title to Cornell since it played only one league rival but the tie erased any possibility of an argument. The game marked the end of George Munger's 16-year career as head coach at Penn.

The year's largest crowd, 102,000, will sit in on the colorful Army-Navy game in Philadelphia's Municipal Statium. It is the nationally televised game of the day. The Middies will be out to make it four straight over the Cadets but Army is favored on the basis of a better record against common opponents this year.

Sugar Bowl-bound Georgia Tech likewise is the choice to whip its state rival and go into the postseason game against West Virginia at New Orleans with an 8-2-1 record.

Notre Dame, seeking to get back on the victory trail after being tied by Iowa last week and shoved out of first place in the Associated Press poll, figures to whip Southern California.

The Alabama - Auburn game could well produce the team to oppose the Southwest Conference champs in the Cotton Bowl. Auburn has lost only to Georgia Tech and been tied by Mississippi State while winning seven games. Alabama has a 5-2-3 recopd. One of the defeats was by Maryland, the nation's No. 1 ranking team.

Oklahoma, headed for the Orange Bowl as Maryland's opponent, finishes its regular season against the Oklahoma Aggies. The Sooners figure to win but, like most traditional games, the book can be thrown out the window in this case.

Other games include Mississippi-Mississippi State, Villanova-Fordham, North Carolina-Duke, North Carolina State-Florida State, Tulane-LSU, Vanderbilt-Tennessee, Tulsa-Arkansas, Colorado-Colorado A&M, Florida-Miami, Boston University-William & Mary and Arizona-Arizona State.

In the top Thanksgiving games, Colgate and Brown played a 7-7 tie, Detroit beat Wichita 26-6 for a share in the Missouri Valley Conference title, Wake Forest surprised South Carolina 19-13, Virginia Military downed Virginia Tech 28-13, Mississippi Southern beat Chattanooga 33-19, Denver and Wyoming tied 13-13, College of the Pacific turned back Utah State 20-14, and favored Utah just managed to defeat Brigham Young 33-32 in the NCAA's nationally televised game.

Steals From Blind Man

OKLAHOMA CITY (AP)—Leroy Herman Ashley, 32-year-old Indian, was arrested yesterday on a charge of stealing a 25-cent sandwich from a blind man.

Roy Manley, deputy U. S. marshal who made the arrest, said he saw Ashley give the blind operator of a news stand a nickel for a paper, then take the sandwich.

The Indian was held under $1,000 bond.

The earth contains about 197 million square miles.

Baylor Could Ask For Vote In Loop

DALLAS (AP) — Tomorrow afternoon, when certain football results are in, the Cotton Bowl is due to reveal its Jan. 1 participants.

The visiting team will come from among Auburn, Mississippi Alabama, Texas Tech and Kentucky. The host teams will be Texas, Baylor or Rice.

Alabama plays Auburn, Mississippi clashes with Mississippi State, Texas Tech closes the season against Hardin-Simmons and Kentucky just waits—it already is through.

Texas clinched a tie for the Southwest Conference championship yesterday by beating Texas A&M 21-12. Rice and Baylor play at Houston tomorrow to determine which will wind up sharing the title with Texas. Then will come the selection of the Cotton Bowl host team.

If Rice beats Baylor it will get the Cotton Bowl spot under precedent which says if two teams tie for the conference crown the one that beat the other in regular season play is host team in the Dallas New Year's Day game. If Baylor beats Rice, Texas would be the Cotton Bowl team if the precedent is followed. But there are reports that Baylor is thinking about calling for a vote of conference members if it should finish in a tie for the title.

There is no set rule and if Baylor should make such a request it would have to be granted.

Of course, there is a chance that Texas will become champion undisputed. This would come about in the event of a Baylor-Rice tie because then Texas would finish a half game ahead of both teams.

But more puzzling than selection of the host team is picking the guest eleven. There is no way of knowing how the Cotton Bowl selection committee is thinking but indications are that Mississippi, if it successfully hurdles Mississippi State, or Auburn, if it beats Alabama, will be the lucky team picked to gather in the Cotton Bowl's $150,000. Members of the committee have pointed to the fact that if Mississippi beats Mississippi State it will be Southeastern Conference champion and a game with the Southwest Conference leader would be an ideal set-up for the bowl. Others point out that Auburn, if it beat Alabama, would wind up with one of the best records in the country—8-1-1.

Kentucky and Alabama have been scouting Southwest Conference games so they figure they're in the picture. Texas Tech would be a popular choice in much of Texas but the fact that this would not give the Cotton Bowl an intersectional flavor is against Tech.

Notre Dame's Reserves Are Behind Tatum's

By GAYLE TALBOT

NEW YORK (AP)—Those experts who have seen both Maryland and Notre Dame against their strongest opponents in the past month seem to agree almost unanimously that the powerful Terps deserve their ranking as the nation's No. 1 football team.

A dozen or more of them we have seen express an opinion in print start out by saying that a meeting between the No. 1 and No. 2 powers would provide a terror of a ball game. They end up, after skipping about for 1,000 words or so, by saying they believe Coach Jim Tatum's team would win such a showdown through superior reserve power.

It is the Irish who traditionally are famed for their ability to keep on pouring muscles into the fray, but this is one time, if we may believe all we read, that they run second in that department. This is especially stressed by those who watched Maryland trounce Alabama's big team 21-0 last week.

Several expressed the opinion that had Maryland's gifted quarterback Bernie Faloney not been forced to leave the game with a damaged knee in the second period after engineering the Terps' first two touchdowns, the final count might easily have been 40-0. Tatum conceded later that he had only an "ordinary" team without Faloney, though this was not too obvious to the spectators.

The Maryland coach also said that Faloney was the best quarterback he'd ever had, and that would take in his Jack Searbath, who was on nearly everybody's All-America last season. The critics agreed without dissent that, while Faloney was handling the ball, it looked like a much stronger Maryland team than the one which trounced Tennessee in the 1951 Sugar Bowl.

Storm Raised In New Orleans

NEW ORLEANS (AP)—The New Orleans Times-Picayune said editorially today that the Sugar Bowl—blasted by sports editors for the first time in history—would be a "very good game" but Miami's Orange Bowl would be "the game of the year."

The Sugar Bowl committee's selection of West Virginia to face Georgia Tech aroused protests from local sports editors.

"We should settle down to considering the fact that a very good game has been arranged with teams that are a privilege to watch," the editorial said.

The editorial spoke of the increasing custom of arranging bowls by tying up conference champions.

"Luck certainly attended the first casting of this die by the Orange Bowl, for it has the game of the year in Maryland vs. Oklahoma," the newspaper continued.

"In the future, some sour matches, from a national prestige standpoint, may attend arbitrary selections of this type. The Sugar Bowl policy remains the best, even if its minority position at present tends to cloak the fact."

Bill Keefe, sports editor of the Times-Picayune, wrote in his column yesterday that the majority of football fans believed Coach Bobby Dodd of Georgia Tech refused to accept Texas Tech as an opponent, but "wanted West Virginia—and got it."

A few hours later, Hap Glaudi, sports editor of the New Orleans Item, said in his column that the news of the Sugar Bowl selection was "disgraceful" and that when Dodd gave his approval o West Virginia "as a 'worthy' Sugar Bowl opponent, the Mountaineers were home."

The criticism, without parallel since the Sugar Bowl's first game in 1935, brought a reply from Dodd in Atlanta that he had absolutely nothing to do with the selection of an opponent.

Columbia Open Golf Tournament In Second Round Of Play Today

FT. JACKSON, S. C. (AP) — A classy par-cracking field pursued Ed Furgol of St. Louis, Mo., and Dick Knight of Omaha, Neb., in today's second round of the $10,000 Columbia Open Golf Tournament here.

Furgol, a veteran professional, and Knight, a relative newcomer to the tournament circuit, turned in phenomenal 7-under-par 65s to tie for the lead in the opening round yesterday.

Bob Gajda of Detroit, Mich., was just behind behind them with 66. Buddy Godwin of Asheville, N. C., was next with 67.

Seven players, including national PGA champion Walter Burkemo of Franklin, Mich., were tied with 68s.

Racing Season Opens In South Florida

MIAMI, Fla. (AP)—South Florida's 126-day thoroughbred horse-racing season opened today, with clear, cool weather in prospect for the $10,000 Inaugural Handicap at Tropical Park.

Officials at Tropical, which offered a new look after a $300,000 renovation program, predicted an opening day crowd of 12,000.

General Manager Gerald Brady forecast a 5 per cent gain over last year's banner season, when 431,952 patrons bet a total of $33,765,185.

Sixteen thoroughbreds were entered for the Inaugural Handicap for 3-year-olds and upwards at 5½ furlongs. Top-weighted at 126 pounds were the co-favorites, Belair Stud's Hyphasis and Alfred Roberts' Eatontown.

Hallmark
Christmas Cards
from 29c
Times Printing Company
1907 — 25th St.

ANTIQUES
FURNITURE
and CHINA
See Our Selection At
2505 AVENUE N
THE
ANTIQUE SHOP
Mrs. Gregory Hanes

Good Selection
Children's Books
Ideal for Christmas gifts.
Times Printing Co.
1907 — 25th St.

REAL ESTATE LOANS
Commitments Made In Our Office and Approvals Issued
Loans Made To
BUY — BUILD — IMPROVE — OR REFINANCE
FHA — GI — CONVENTIONAL LOANS
LOWEST RATES — PROMPT SERVICE
Milburn Mortgage Corp.
3333 Avenue S Dial 3-4212

Student's Zipper
Note Books
6.00
Times Printing Co.
1907 — 25th St.

Hallmark
Christmas Wrappings
Beautiful Selection
from 25c
Times Printing Co.
1907 — 25th St.

Notice to Long Distance Telephone Users

The following changes in charges and practices pertaining to long distance calls within the State of Texas will be made effective December 26, 1953:

The differential between rates for station-to-station service and rates for person-to-person service will be about 60 per cent instead of 50 per cent as at present. The minimum differential of 15¢ will be continued.

The initial period for all long distance calls will be 3 minutes.

More detailed information may be obtained at any company business office.

SOUTHWESTERN BELL TELEPHONE COMPANY

Government Losses In Tungsten Probed

WASHINGTON (AP)—Foreign manipulation of U. S. tungsten purchases at the expense of the American government was charged today by a House Government Operations subcommittee.

Announcing hearings for Monday, Chairman Brownson (R-Ind) asserted:

"Not only have these shenanigans cost the American government over one million dollars, but someone in the emergency procurement services must have known what was going on and encouraged it."

Tungsten is a strategic metal most commonly used for alloying steel and for electric-light filaments and electrical contacts.

Brownson said investigation by his subcommittee appeared to have substantiated charges first made by the State Department last May in connection with tungsten contracts with four Thailand mining companies.

The contracts were negotiated by the Emergency Procurement Services of the General Services Administration (GSA) in 1951 and 1952. They called for the purchase of 3,500 tons of tungsten concentrates for the strategic materials stockpile.

According to subcommittee inquiry, the contracts were based on the then current market price of $65 per unit of concentrate.

Brownson said, however, that when the market price rose to $78, the companies ignored delivery schedules and sold their ore on the open market "at the expense of deliveries to the U.S."

In June 1952, he continued, the world market dropped to $45 and the Thailand companies immediately stepped up delivery to the United States at the $65 contract price.

Brownson said, "Evidence discloses that ores being supplied were obtained on the open market from sources not specified in the contracts and shipped to the U.S. at the higher price."

In May 1953 the State Department investigated and recommended an overhauling of the contracts by the Emergency Procurement Services. Several months later, at the insistence of the State Department, the deliveries were suspended pending further investigation.

Brownson mentioned no names and did not elaborate on his statement that "someone" in the procurement agency must have been aware of the operation.

Tiff On Social Security Panel

WASHINGTON (AP) — Arthur J. Altmeyer, former social security administrator, was summoned today before a House hearing lambasted by a Democrat as an attempt to "smash the present social security system."

The charge — quickly denied came yesterday from Rep. Eberharter (D-Pa), who said witnesses have been asked loaded questions during the two weeks of hearings to date.

"The study or investigation, in my opinion, has been anything but objective," Eberharter said in a statement. "The printed hearing will be a monumental compendium of all possible objections and criticisms which can be voiced against the present social security act."

Rep. Goodwin (R-Mass), a member of the Ways and Means subcommittee, said the hearings are aimed at gaining "facts as to the workability of the present system."

"There is no intention of breaking up social security, but of trying to improve it," Goodwin said.

Subcommittee Chairman Curtis (R-Neb) said the record speaks for itself. Previously he has said the group is objectively seeking facts to determine "where things stand now, to the end that improvements can be brought about."

Ike's Word On Delinquency

WASHINGTON (AP) — President Eisenhower has expressed hope that a Senate investigation of juvenile delinquency will "alert our community leaders and all of our parents to the responsibility that is theirs."

Sen. Hendrickson (R-NJ), chairman of the Senate Judiciary subcommittee conducting the investigation, released today a letter dated Nov. 19 from the President, who is holidaying in Augusta, Ga.

Aides of Hendrickson said the letter will be made part of the official group's record when hearings resume early next month.

Juvenile delinquency "is one of the most complex social problems facing the nation today," the President wrote. He called it "a problem filled with heartbreak."

"I know you share with me the fervent hope that your deliberations will result in suggestions for action which will reduce substantially the incalculable unhappiness which juvenile delinquency now causes our children, their parents, pastors, educators, and all who are concerned with the problem," the President said.

He promised assistance of executive agencies, including the Children's Bureau of the Department of Health, Education and Welfare.

He approved the group's proposal for hearings in various cities, and observed:

"Although it is a problem of national importance, and one in which the federal government properly takes a keen interest, juvenile delinquency does vary from community to community in its nature and extent."

Methodist Women Hold Program Monday In Fellowship Hall

A program on "Scientific Knowledge of Stewardship" was given Monday morning at a meeting of the Women's Society of Christian Service in the Fellowship Hall of the First Methodist Church. The group also had a covered dish luncheon.

Mrs. Herman Doak was in charge of the program and also gave the devotional. She was assisted by Mrs. Paul Keaton, Mrs. Melvin Montgomery, Mrs. W. E. Hukill, Mrs. J. W. Phillips and Mrs. Marcene Holt.

Mrs. Robert White was song leader and Mrs. Bob Crowell furnished music.

Guests present were Mrs. J. T. Kelly and Mrs. L. M. Herman.

A visitation program will begin Monday morning at 10 o'clock. The next meeting will be on Dec. 6 at 7 o'clock at night.

Hermleigh Youth Meet

Eleven young people from the First Methodist Church attended the sub-district youth meeting at Hermleigh Tuesday night. The Snyder church will be host for the next sub-district meeting, which will be the annual Christmas program.

Quartet Will Sing

The United Pentecostal Church will sponsor a program by the Rangers' Quartet at 7:30 tonight in the Junior High School auditorium. Admission to the program will be $1 for adults and 50 cents for students, with tickets on sale at the auditorium.

Kill Devil Hill in North Carolina where the Wright's made their first flight in 1903 moved a tenth of a mile because of blowing sand before it was anchored in 1929 says the National Georgraphic Society.

72-Year-Old Woman Brings Her Sheep To Livestock Exposition

CHICAGO (AP)—Mrs. Annie E. Wilson, 72-year-old Plano, Tex., sheep raiser, was back at the International Livestock Exposition today, hoping she can duplicate the grand championship she won with her sheep last year.

Mrs. Wilson, dressed in Western garb which included tan stockman's pants and black high-heeled cowboy boots, arrived yesterday after a 970-mile ride in a truck with the prize sheep she has entered in the show.

"It would take an atomic explosion to keep me away," Mrs. Wilson told other exhibitors. She has entered 14 pure bred Hampshire sheep in the show, which opens tonight and continues through Dec. 5. Mrs. Wilson, who didn't get into the sheep-raising business until she was 60, lives with her husband Dudley M., a retired mining engineer, on a 500-acre ranch.

Suckers Even Advertise Now

OAKLAND, Calif. (AP)—When burglars took $8,500 from Mike Shean's home last week the 66-year-old tavern owner figured things had gone just about far enough.

Remembering the $3,500 he lost the same way in 1944 and the $3,000 burglars got in 1948, Mike ran an ad in the newspapers. From now on, he declared, he was going to be more careful with his money. Burglars could stay away.

The next day he got a phone call from Los Angeles. I'm an old friend named Turner, the man said. 'You remember me. Saw where you lost all that money. Want to help you out. Got a foolproof system for beating the horses. Just send me some money, to M. Turner, Los Angeles.

Mike sent $200. The next day another call, another $100. Then $200 more, then $300.

Yesterday Mike got another call: "Send me more money, only this time to M. Turner, Miami, Fla."

"Where's my winnings?" Mike demanded.

"Don't worry, I'll call you again," the man replied.

Mike went to police. They're looking for M. Turner.

And Mike has made a new resolution:

He's going to be more careful with his money. Starting right now.

Tiger Gets In Bed With Tot

SYDNEY, Australia (AP)—Seven-year-old Mavis Halcroft woke up in bed early this morning and called: "Daddy, quick, Daddy, help me. Stop this big dog licking my face. He's on my bed."

Her mother looked in and saw a tiger on the bed.

It was licking Mavis' face while her 3-year-old sister Fay slept beside her undisturbed.

Claude Halcroft, the children's father, snatched up his .22 rifle and while his wife held a flashlight on the bed, took careful aim.

"I did not have to tell Mavis to keep still," he said later. She was under the blankets, very frightened, and as still as could be.

"I fired and the bullet went through the tiger's nose and jaw. It was away in a flash through the door and into the street."

The animal was found later, weak from loss of blood.

It had escaped from a circus after someone tampered with the lock on its cage.

Dinner Hits Ceiling

KANSAS CITY (AP) — Fourteen guests sat around the Harry Christopher apartment hungrily awaiting Thanksgiving dinner.

But the dinner never reached the table. It hit the ceiling.

A cooker being used by Mrs. Christopher exploded, ejecting a beef roast and potatoes.

Said Mrs. Christopher:

"It was the quickest job of mashing potatoes I've ever seen."

NEW PIANOS USED
14 top names to choose from. $495.00 and up with the best of terms. Ask us about our Xmas lay away plan.
Tuning repairing, restying of old pianos. Furniture refinishing.
If it is about a piano
SEE
Jack Jackson
Snyder Phone 3-6860

SERMON TOPICS

"The Call of God" will be the sermon topic discussed by the Rev. Woodrow Adcock at the two morning worship services of the First Methodist Church at 9 and 10:55 Sunday morning. At 7:30 Sunday night, Mr. Adcock will speak on "All Things to All Men." The three choirs of the church will sing for services under the direction of Robert Clinton with Wayne Pitner at the organ.

* * *

"Courage" is to be the topic of Ted Norton at the Sunday morning service of the Twenty-fifth Street Church of Christ. At 7 o'clock Sunday night, Mr. Norton is to speak on "The Way." Training classes meet at 6 o'clock Sunday evening, with Bible study classes at 9:45 Sunday morning.

* * *

Warder K. Novak, minister of the Thirty-seventh Street Church of Christ, will take as his topic Sunday morning "Fellowship." For the service at 7 o'clock Sunday night, he is to speak on "Where Are the Dead?"

Mrs. Grahan Named Teacher Of Class

Mrs. Joe Graham was installed as teacher of the J.O.Y. Sunday school class last week in a meeting held in the home of Mrs. Howard van Hook, Lamesa highway.

Mrs. Ethel Eiland served as installing officer, and the devotional was given by Mrs. E. E. Howarton. Mrs. R. L. Brice was assistant hostess.

Other officers installed were Mrs. Van Hook, president; Mrs. H. B. Garrett, secretary; Mrs. Renal Rosson, assistant teacher; Mrs. Fickas Bell, Mrs. Ralph Kee, and Mrs. J. C. Williamson, committee chairman. Group captains are Mrs. James L. Lofton, Mrs. Howarton, Mrs. E. G. Tipping and Mrs. C. J. Yoast.

Refreshments of coffee and doughnuts were served 14 class members and two guests, Mrs. Eiland and Mrs. Francis Thomas.

Christianity is the dominant faith among about 780 million people.

Time Changes Listed By Christian Church

The First Christian Church has changed the starting time of its Sunday evening worship service to 5:30 o'clock, according to announcement of the pastor, the Rev. Glenn Ricketts. The service had been starting at 7:30.

Another change in connection with evening services is that the youth fellowship, which formerly was held before the main worship service, will henceforth be after the main service.

Tatum's
Picture Framing
Moved To 2419 Ave. S
Tatum's House of Color
Phone 3-6556

THREE SUNDAY CHURCH SERVICES
9:00 A.M.—"The Call Of God"—Pastor
9:45 A.M.—Church School Classes For All Ages
10:55 A.M.—"The Call Of God"—Pastor
6:30 P.M.—Sunday Evening Fellowship Meetings
7:30 P.M.—"All Things To All Men"—Pastor
Three Choirs Will Sing At the Services Under The Direction of Robert Clinton, with Wayne Pitner at the Organ.
Mid-Week Worship Every Wednesday At 7 A.M.
FIRST METHODIST CHURCH
Woodrow Adock, Pastor Avenue R and 27th Street

Children's Coloring Books
15c
Times Printing Co.
1907 — 25th St.

To Solve Your
Local or Long Distance
MOVING PROBLEM
DIAL
3-6791
A Safe, Sure Bonded Service
Across the Street or
Across the Nation
McALISTER
Transfer and Storage
1604 24th St.

Hallmark
Christmas Sleighs
1.00
Times Printing Co.
1907 — 25th St.

THE CHURCH AND THE COMMUNITY (No. 2)

Ted Norton

The moral, political and financial conditions of the community to a great extent will determine the life and activity of the church. There is a reflexive relationship between the church and the community, each affecting the other, so mutual interests are observed. Let us consider the duty of the church to the community.

The church is obligated to feed and clothe the needy and "visit" the sick of its membership. It is a reflection upon the church when community agencies have to render the necessities of life to her members. The church at her beginning in Jerusalem set a good example of taking care of those of her number who were in need (Acts 6).

The church is obligated to render assistance to members of sister churches in time of disaster or special need. The church in Antioch sets a good example of sending relief in time of famine (Acts 11:27-30). Churches of Christ have followed this example in our time by sending relief to sister congregations when tornado and flood have wrought disaster—for example at San Angelo and Waco recently.

The church is obligated to minister to the needy outside of her membership as funds will permit. The apostle Paul told Christians to "do good unto all men, especially unto them who of the household of faith" (Gal.6:10). Caring for the needy is not primary work of the church. Emphasis is on the wrong thing whenever a church makes her social welfare program her primary concern.

Jesus began both to do and teach (Acts 1:1)—so must the church. When Jesus had fed the hungry, they were ready to listen to what he had to say. The church must "do and teach." Ministering only does not do the job; neither does teaching only. But a happy combination of the two makes an effective team.

Jesus called his disciples "the salt of the earth" (Matt.5:13). The church, composed of individual disciples (Christians), must exert this same kind of influence in the community. Salt is both a preserving and purifying agent. So must the church keep her moral influence strong, healthy and clean. Each Christian either represents Christ to the community or he mis-represents Him.

Jesus called his disciples "the light of the world" (Matt.5:14; Phil. 2:15). Each Christian is a "light" only in so far as he holds forth "the word of life" (Phil.2:16). This "light" must not be hidden under a bushel (Matt.5:15,16)! The church holds forth "the word of life" both by conduct and a planned teaching situation. Then it behooves the church to keep the globe (conduct) clean and bright (holy). The Christian has no light within himself—it is "Christ in you" which shines as the disciples allows it.

Each member of the church represents Christ to the community or he mis-represents Him! That is why conscientious church members keep themself free from the immoral influence of liquor, gambling, dancing, lewd jokes and lewd shows; all such are "works of the flesh" and those who participate cannot go to heaven (Gal.5:19-21). The church is composed of folk who are "freed" from the guilt of their past sins and as free people, they are free to do "the will of God" (Gal.5:1). Against such there is no law (Gal.5:22-26) and happy is the community which enjoys the wholesome influence of such a church!

Tune in KSNY on Wednesdays at 12:15 (noon) and hear Warder K. Novak.

CHURCHES OF CHRIST

2500—37th Street — Warder K. Novak, Evangelist

1411—25th Street — Ted Norton, Evangelist

I've been an usher in Church for many years. And my job is thrilling.

It's not that I'm money-minded. Frankly, I hardly notice what a person puts into the plate. Envelopes, paper, coins—they're all the same to me.

What thrills me is the spirit of STEWARDSHIP. As I pass my plate through the pews, men and women are returning to God the fruits of their talents, their labor, their strength.

In my mind's eye I see the wonders God will work with these humble gifts . . . the Church's ministry of mercy, of comfort, of teaching, of saving.

But really, the greatest thrill is in placing my own gift on the plate. For I'm not just an usher—I'm a Christian.

Receiving your gifts is merely my job. Giving my own gift is the joyous privilege that I share with YOU, and with all men who believe in Christ and His Church.

Next SUNDAY IS STEWARDSHIP SUNDAY.

THE CHURCH FOR ALL... ALL FOR THE CHURCH

The Church is the greatest factor on earth for the building of character and good citizen-hip. It is a storehouse of spiritual values. Without a strong Church, neither democracy nor civilization can survive. There are four sound reasons why every person should attend services regularly and support the Church. They are: (1) For his own sake. (2) For his children's sake. (3) For the sake of his community and nation. (4) For the sake of the Church itself, which needs his moral and material support. Plan to go to church regularly and read your Bible daily.

	Book	Chapter	Verses
Sunday	Matthew	25	14-30
Monday	Mark	12	38-44
Tuesday	Luke	16	1-13
Wednesday	John	2	13-25
Thursday	Acts	8	14-24
Friday	I Corinthians	4	1-5
Saturday	I Timothy	6	6-12

Copyright 1953 Edson Ads Service, Broadway, Va.

This Series of Ads Is Being Published Each Week In The Snyder Daily News, Sponsored By The Following Business Etablishments

Forrest Builders Supply
2109 25th Phone 3-3301

Scurry Butane Co.
1012 25th

Walter Hales Lumber & Supply
East Highway Phone 3-5792 or 3-6252

Snyder National Bank
Nearly Half Century Banking Service
Member Federal Deposit Insurance Corp.

West Texas State Bank
Member Federal Deposit Insurance Corp.

Battenfield Hospital Clinic
Snyder, Texas

Roe's Home & Auto Supply
SELLING THROUGH SERVICE
2207 Ave. S Phone 3-3402

The Deffebach Agency
Complete Insurance Service
Phone 3-5611 2606 Ave. R

Piggly Wiggly

Snyder Auto Supply
1300 Ave. R Phone 3-3361

Times Printing Company
PRINTING — OFFICE SUPPLIES
1921 25th St. Phone 3-7202

TO BUY-SELL OR RENT—IT'S 'WANT ADS' FOR FAST RESULTS

Call 3-5486 "The Market Place Of West Texas"

ANNOUNCEMENTS A

SPECIAL NOTICES A-2

BRING your child's favorite doll to me for a new Christmas wardrobe. 3011 - 38th. Street. Dial 3-4838.

LOST AND FOUND A-4

Talking green parrakeet strayed. If found, phone 3-5915.

AUTOMOBILES B

AUTOS FOR SALE B-1

1951 Plymouth Cranbrook 2-door Sedan. Low mileage, excellent condition. 2701 avenue X, apartment 9. Phone 3-6951.

1948 BUICK super 2-door, new overhaul, paint, seat covers. By owner. Bargain. Phone 3-5861.

TRUCKS FOR SALE B-2

For Sale: 1952, L 185 International truck and float. Excellent condition. Dial 3-4564.

TRAILERS B-3

27-foot trailer house for sale. Dodson Apartments, Lamesa Highway.

For Sale: 27-foot 44 model house trailer. Clean. $500.00. See at 2802 Avenue "C."

For Sale or Trade: Equity in a 34' 1951 Liberty trailer house, or will trade for equity in home. Very reasonable. Dial 3-5360.

FOR SALE — or trade, 31-foot '52 model House trailer. Good Neighbor Trailer Court. Call 3-7136.

For Sale: One 35' Modern house trailer. Very reasonable. Dial 3-6646.

FOR SALE OR TRADE B-10

FOR SALE OR TRADE

Duplex or seven room house. Furnished or unfurnished. Will take cash; trailer house or car as down payment.

Dial 3-5122

AUTO RADIATORS B-11

•Cleaning •Repairing
SNYDER RADIATOR SERVICE
Frank D. Stephenson
"The Radiator Man"
1105 Avenue I Phone 3-4131
½ block West of Lubbock Hwy
• Wholesale • • Retail

BUSINESS SERVICES D

MISCELLANEOUS D-26

D & G RUG AND FURNITURE CLEANERS

Free Estimates
All Work Guaranteed
Phone 3-3822

Plastic covers for trailer house couches. Retaping, stringing venetian blinds. Dial 3-6293.

New and repair work of any kind. No job too small. Dial 3-4978.

Water well drilling, windmill work, pump servicing of all kinds. Bob White, dial 3-4417.

Call O. C. Floyd for any concrete or tile work. No job too small. Dial 3-7234.

EMPLOYMENT E

HELP WANTED, MALE E-1

WANTED — Oil field service men and others to register for FREE employment service. It's free to everybody but tenants in our courts get first chance at every job, thus make enough EXTRA money to pay their rent. All our modern 17 cabins have private bath, air conditioning kitchenettes, new electric refrigerators, so why not live here where you make more money?

CABIN COURT
Lamesa Highway — Phone 3-6946

HELP WANTED, FEMALE E-2

HOUSEWIVES—Address advertising postcards. Must have good handwriting. LINDO, Watertown, Mass.

INSTRUCTION F

HANDS TIED?

because You lack a HIGH SCHOOL DIPLOMA

If you are 16 or over and didn't finish High School, you can earn a Diploma at HOME in your spare time. Our graduates have entered over 500 different colleges and universities.

Established 1897

American School
O. C. Todd
2401 — 29th
Lubbock, Texas

Send me your free 44-page High School Booklet.

Name .....
Address .....
City ..... Age .....

FINANCIAL G

INSURANCE G-3

Auto liability, $6.95 quarterly and up. Bookkeeping and telephone answering service. Donner Insurance Agency. Call 3-6863.

WOMEN'S COLUMN H

CHILD CARE H-3

Bring your children to Mom Ivison. 1111 - 34th Street. Dial 3-4100.

Will care for your children day or night. Mrs. Bama Davis. 801 29th Street. Phone 3-5608.

Care for your children, day and night. Free Transportation. Mrs. J. C. Beavers, 801 - 28th Street. Phone 3-3938.

Child care in your home nights. Mrs. Johnson, 808 - 33rd. Dial 3-3813.

SEWING H-6

SEWING MACHINES FOR RENT

New and used sewing machines. Sales and supplies. Service on all make machines.

MILLER SEWING MACHINE EXCHANGE
2806 Avenue "D" Phone 3-4771

For CLASSIFIEDS Phone 3-5486

WOMEN'S COLUMN H

MISCELLANEOUS H-7

For your Stanley Home Products and demonstrations, call Marie Carter. Dial 3-3834.

FARMER'S EXCHANGE J

MISCELLANEOUS J-6

WANTED TO RENT: 200 to 300 acre farm. Dial 3-9274.

FOR BEST RESULTS, USE THE SNYDER DAILY NEWS CLASSIFIED
DIAL 3-5486

MERCHANDISE K

BUILDING MATERIAL K-1

PAY CASH and save

2x4 and 2x6 8 ft. through 20 ft.	6.50
1x8 & 1x12 Sheathing Dry Pine	5.95
Corrugated Iron 29 Gauge	8.95
Cedar Shingles Red Label	7.50
Asbestos Siding, Sub Grade, Assort. Color	6.95
24x24 2-Light Window Unit	8.95
4x8—½" Sheetrock	4.50
15 Lb. Asphalt Felt	2.91
2-8x6-8 Gum Slab Doors	9.19
2-0x6-8 Gum Slab Doors, Grade A	7.95

VEAZEY CASH LUMBER CO.
1 Mile West On Lamesa Highway
PHONE 3-6612

HOUSEHOLD GOODS K-4

Holiday Clearance
New Fords
As Low As
$395.00 Down
and $50.00 Per Month
NO CARRYING CHARGE
No Carrying Charges On Used Cars and Trucks
WADE PIPKIN MOTORS

LATEST MODEL ELECTROLUX
The Vacuum Cleaner You Never Have to Empty
Free Demonstration
Phone 3-3140
ETHEL ROBBINS

Bargains in bedroom suites and refrigerators. We buy and sell used furniture. Giles Swap Shop, 2012 Avenue B. Dial 3-6833.

Your own newspaper—The Snyder Daily News. For carrier delivery call 3-5486

EVERY DAY BARGAINS!
9x12 Linoleum Rugs — only $4.95
WE BUY & SELL ANYTHING OF VALUE — "LET'S TRADE"
YEAGER SALVAGE COMPANY
2109 Ave. "B"
Phone 3-8181

Snyder's wildest trader wants furniture, coolers, etc. Quick deals, bargain prices. Post Office Swap Shop, 2301 Avenue R. Dial 3-6123.

See Town & Country for new and used furniture values. We most always have a good supply of used and repossessed furniture. Four ways to buy—Cash, charge, terms, lay-away. 2403 - 25th. Street. Dial 3-3362.

RADIOS - SERVICE K-7

FOR GUARANTEED RADIO SERVICE
Expert Radio and Television Sales & Service
M & M ELECTRIC
1005 - 25th
Dial 3-3793

RENTALS L

BEDROOMS L-1

For Rent: Bedroom with private bath, garage attached, refrigerator and snack bar equipped. $1.50 per day by the month. 808 - 26th. street.

BAR-V MOTEL
Telephones — Panel Ray Heat
Weekly Rates
East Highway
Curtis Myers—Owner
Dial 3-3543

Rooms to accommodate one, two or three persons. Kitchenettes. Weekly rates. Westerner Courts, 1212 - 25th. H. T. Dallas, 3-5702.

FURNISHED APARTMENTS L-3

GREENHILL APARTMENTS
Very nice and clean furnished four room apartment. Practically new electric refrigerator, stove and air-conditioner. Hollywood bed, two baths, bills paid. $15.00 per week. One and one-half miles north on Clairemont Road.
DIAL 3-3320

Holiday Clearance
New Fords
As Low As
$395.00 Down
and $50.00 Per Month
NO CARRYING CHARGE
No Carrying Charges On Used Cars and Trucks
WADE PIPKIN MOTORS

RENTALS L

FURNISHED APARTMENTS L-3

COMFORTABLE ! ? !
- Mission Wall Heaters
- Fireproof Throughout

BEL-AIR VILLAGE
DIAL 3-5142
Corner of 27th. and Avenue X

Your own newspaper—The Snyder Daily News. For carrier delivery call 3-5486

CANARY COTTAGES
All bills paid.
Kitchenettes - Unit heating
$36.00 Monthly
1111 - 26th. Street Dial 3-9254

LOW RENT
$8.00 per week. Kitchen apartments. Electric refrigerators, air conditioners.
McADAMS COTTAGES
Call 3-7221
Mrs. Hall, Manager

IF YOU WANT THE BEST ! ? !
- Three-Room Apartments
- Night Lighting
- Fireproof Throughout

BEL-AIR VILLAGE
DIAL 3-5142
Corner of 27th. and Avenue X

Three nicely furnished apartments. All bills paid. Private bath. Apply 2608 - 26th Street.

FOR RENT: Furnished garage apartment. 2011 Avenue "K". Dial 3-3810.

CHECK THESE
1. All utilities paid
2. One block shopping center
3. Private baths
4. Catering to Singles & Couples

BILTMORE APTS.
2702 Avenue E
DIAL 3-9102

Modern, nicely furnished two-room apartment and closet. Reduced rates, bills paid. 310 East 26th. Street.

APARTMENT FOR RENT
Beautiful furnishings. Private Southeast entrance. Excellent neighborhood.
Inquire 2807 Avenue "E"

Efficiency apartment complete with spack bar equipped, private bath. 808 26th. Street.

Three-room and bath furnished apartment for rent. 3102 Avenue "A".

Furnished apartment for rent at 506½ 26th. Inquire at 504 - 26th. Dial 3-6264 or 3-5441.

Modern apartment, private bath, refrigerated air conditioner and garage. $7.00 per week — up. Nesbit Motel, Lamesa Highway.

FOR BEST RESULTS, USE THE SNYDER DAILY NEWS CLASSIFIED

BROWN'S COURTS—APTS.
2201 - 25th STREET
Telephones — Bills Paid

SNYDER'S FINEST
Two-bedroom furnished or unfurnished apartments. Laundry Service.
$62.50—up
WAYMAR APARTMENTS
Office at 1910 Coleman
Dial 3-6942

Nicely furnished four-room apartment. Reduced rate. Bills paid. 2507 Avenue "S." Dial 3-4897.

Furnished duplex. Three rooms and bath. $45.00 per month. Contact 610 32nd. Apartment one.

Holiday Clearance
New Fords
As Low As
$395.00 Down
and $50.00 Per Month
NO CARRYING CHARGE
No Carrying Charges On Used Cars and Trucks
WADE PIPKIN MOTORS

RENTALS L

FURNISHED APARTMENTS L-3

WE HAVE
two to three room furnished or unfurnished apartment.
Bills paid.
JACK & JACK REALTY
1921 26th Street
Dial 3-3452

SMITH MOTEL: Kitchenette and Bedrooms. Daily and weekly rates. East Highway. Dial 3-6493.

UNFURNISHED APTS. L-4

Holiday Clearance
New Fords
As Low As
$395.00 Down
and $50.00 Per Month
NO CARRYING CHARGE
No Carrying Charges On Used Cars and Trucks
WADE PIPKIN MOTORS

Unfurnished newly decorated three room and bath duplex apartment. Mrs. W. R. Bell, Sr. Dial 3-6404.

FOR RENT
ONE & TWO BEDROOM APARTMENTS
Bills Paid
Four blocks from square—two blocks from Furr Food Store
2705 Ave. O
DIAL 3-5174

FURNISHED HOUSES L-5

For Rent: Two and three room furnished houses. Bendix washer. Bills paid. See J. A. Woods, 1511 Avenue "R."

HOUSES
Furnished and Unfurnished
BILLS PAID
Children Welcome
Herman L. Deere
1810 Avenue O
Phone 3-6576

UNFURN. HOUSES L-6

TWO-bedroom unfurnished house for rent. 2805 Avenue "F". Inquire 602 - 28th. street. Dial 3-7277.

Two-bedroom unfurnished house, less than one year old. Fenced backyard. 3706 Music Drive.

FOR RENT: My old home house. Five-room, modern. Post Highway. Call Guy Glenn, 3-3080.

FOR RENT—lovely three-bedroom home. Couple with one child. $75 per month. Dial 3-3262.

Two bedroom house with carport and store room. Inquire 2400 32nd. Street.

Nice seven room and bath unfurnished house, with hardwood floors. On corner lot. Fenced. Dial 3-3955.

FOR RENT — two-bedroom unfurnished house and one-bedroom furnished house. Inquire 2812 Avenue H.

MISC. FOR RENT L-7

FOR LEASE: Commercial property two blocks South from square at 2904 Avenue "S". Hurh Boren & Son Insurance Agency.

REAL ESTATE M

HOUSES FOR SALE M-2

FOUR-room house for sale—to be moved. 35 miles on Post Highway in Humble Camp.

Holiday Clearance
New Fords
As Low As
$395.00 Down
and $50.00 Per Month
NO CARRYING CHARGE
No Carrying Charges On Used Cars and Trucks
WADE PIPKIN MOTORS

Carter's Liquidation and Salvage Co

New wheat seader, made to work on Ford or Furgerson cultivators, will trade for cows, calves or what have you. Or would sell on terms.

We are low on merchandise to sell, so for this next week we will give you a price on any odd furniture, butane tanks, tools, lumber, etc.

Also let us have your thrashed grain, bundled feed, prices are reasonable.

Phone 3-3303 or 3-7228
401½ East Highway

REAL ESTATE M

HOUSES FOR SALE M-2

$550.00 DOWN
Two-bedroom home on pavement.
Monthly payments less than rent.
H&H Development Co.
508 E. Highway
Dial 3-4451 — 3-6683

FOR SALE — G.I. EQUITY
Two-bedroom home on corner lot, attached garage and utility room. Equity $650.00.
Call or See
JACK & JACK REALTY
1921 26th St.
Dial 3-3452

A REAL STEAL
Furnished four-room on pavement. House is practically new. $1,500.00 cash and assume loan.
Have other listings with small down payments.
PINNELL REALTY CO.
1712 - 25th.
3-5912 3-4829 3-4569

EQUITY IN THREE-BEDROOM HOME
Here is a lovely three-bedroom home in one of Snyder's best locations, Towle Place, near New High School.
If you want a nice home with plenty of space be sure to see this one. $2,250.00 down payment. Will take smaller down payment and carry second lien to right person. Monthly payments on loan are $50.70 including insurance and taxes. Investigate this real buy today.
Call
Herbert Feather
3-5486

REAL ESTATE M

HOUSES FOR SALE M-2

FOR SALE: Equity in two-bedroom home, including air conditioner. $650. 300-23rd. street. Inquire 2311-29th. Dial 3-3140.

FOR SALE
Three-bedroom home with two baths, attached garage, carpeted, automatic washer, large corner lot, close to school. Price $10,000.00.
910 28th Street

FOR SNYDER'S BEST
Listings on residential and business properties
See
GEO. J. & LYDIA WEBB
Manhattan Hotel or call
3-5171 or 3-6508

CLASSIFIED
DIAL 3-5486

ATTENTION G.I.'s
100 per cent G.I. Loans, 25 or 30 years to pay. Pay closing cost and its yours. Come in and let us show you how easy it is to own your own home.
JACK & JACK REALTY CO.
1921 - 26th.
Dial 3-3452

Two bedroom FHA home less than one year old. $700.00 equity. 503 34th. Street. Phone 3-3309.

Holiday Clearance
New Fords
As Low As
$395.00 Down
and $50.00 Per Month
NO CARRYING CHARGE
No Carrying Charges On Used Cars and Trucks
WADE PIPKIN MOTORS

REAL ESTATE M

HOUSES FOR SALE M-2

For Sale: Two-bedroom home on corner lot in Towle Place. 3000 - 38th. street. Dial 3-4489 after 5:00 p.m.

TWO-room and bath, furnished house for sale cheap. Block East of Canyon Drive in on Big Spring Highway.

FARMS—RANCHES M-6

1,000 acre ranch, water, grass, new three-bedroom home. Three miles West of town. Mrs. Ed Ligan, Comanche, Texas.

FOR SALE: Section, near Hermleigh, farm-pasture land, improvements, without minerals. Easy terms. Joe Earnest, Colorado City.

Holiday Clearance
New Fords
As Low As
$395.00 Down
and $50.00 Per Month
NO CARRYING CHARGE
No Carrying Charges On Used Cars and Trucks
WADE PIPKIN MOTORS

REAL ESTATE M

FARMS—RANCHES M-6

Holiday Clearance
New Fords
As Low As
$395.00 Down
and $50.00 Per Month
NO CARRYING CHARGE
No Carrying Charges On Used Cars and Trucks
WADE PIPKIN MOTORS

CAUTION
SINGER sells its machines ONLY through SINGER SEWING CENTERS identified by the famous Red "S" on the window. NEVER through dealers or department stores.
Singer Sewing Machine Co.
Phone 360 159 Walnut
Colorado City

Rates On Snyder Daily News Classified Word Ads:

One day	.05 Per Word
Three Days	.12 Per Word
Six days	.18 Per Word
Each day following	.01 Increase

15 word minimum rate

Space ads	.84 per inch per insertion

EARNED RATES

Three days	.75 per inch per insertion
Five days	.70 per inch per insertion

MONTHLY EARNED RATE
For 15 words at 26 issues per month, Total $5.70
Capitals and type larger than agate at double

WORD AD DEADLINES

Weekdays	5 p.m.
For Sundays	12 Saturday

RULES
The publishers reserve the right to correctly classify all advertising, to edit any copy deemed objectionable for any reason and reserve the right to accept advertising only on a cash-in-advance basis. Some ads are charged to phone owners, purely as an accommodation and payment is due immediately upon publication. Some types of ads are not charged under any circumstances but must be strictly cash in advance.

Christmas Shoppers GUIDE

SHOP EARLY

Here Are Gift Suggestions For Every One On Your List.

FOR HER

CANDIES
Make an ideal gift. We have a complete line of Whitman, Russell-Stover and King.
HARRIS PHARMACY
2519 Ave. S Phone 3-3201

NORGE AUTOMATIC WASHERS
a perfect gift on easy terms
ONLY
$279.00
HALE'S SEWING MACHINE EXCHANGE
East Side Of Square
Dial 3-4381

GIVE HER A LASTING GIFT
Snyder Daily News
For One Year
Only $10.95 City Delivery
$5.95 Mail (Scurry County)

FOR HIM

GIVE HIM
a yearly Subscription to the Snyder Daily News. Only $10.95 City, Mail $5.95 (Scurry County)

HOLIDAY FOODS

HOME-made fruit cakes, order now. Pick and Pay Store, 411 East Highway. Marcel, phone 3-3601.

CAKES & PIES
Home made cakes and pies. Specializing in banana nut cakes, pumpkin and pecan pies.
2600 - 25th. Street
DIAL 3-7151

FOR HIM

AN IDEAL CHRISTMAS GIFT
PORTABLE TYPEWRITER
Choose from a large selection of Underwoods, Royals, Remingtons and Smith-Coronas.
Budget Terms
Also Christmas Cards
Other Office Furniture Equipment that will make ideal gifts.
Bennet & Feather
TIMES PRINTING CO.
1907—25th Street

FOR THE SERVICEMAN

NOTHING LIKE NEWS FROM THE HOME TOWN
Give him a year's subscription to the Snyder Daily News. Serviceman Special for one year $6.50

FOR THE FAMILY

NO BETTER GIFT THAN
a year's subscription to the Snyder Daily News. Only $10.95 City Delivery. $5.95 Mail (Scurry County.)

WHY not dress up the old family bus for the holidays with a new paint job at
Allen Bros.
East Highway Phone 3-6462

CENTER PIECES
BELL'S FLOWER SHOP
800 - 25th. Phone 3-4651

Classifieds 3-5486

FOR THE CHILDREN

TOYS NOW ON DISPLAY
Use our Lay-a-way plan
As low as $1.00 down.
ROE'S HOME AND AUTO SUPPLY
Phone 3-3402 2207 Ave. "S"

- TOYS -
Sporting goods, traffic appliances by Universal, Westinghouse and Sunbeam. Small amount holds until Christmas Eve.
C&S SPORTING GOODS
2204 - 25th. Snyder

MISC. GIFTS

BUY YOUR FAMILY A BETTER USED CAR
All makes and models priced to suit you.
T. C. Goss Used Cars
Big Spring Highway

YOU CAN BUY A PACKARD
For Less than You Think.
Ideal for the whole family for Christmas
Western Motor & Implement Co.
East Highway Phone 3-4500

FOR THE HOME

Service Repairs
Necchi SEWING CIRCLE
Sewing Supplies—Buttons
Braids—Shears
Sewing Baskets—Gifts
Beads—Sequins
HALES SEWING MACHINE CENTER
East Side Square Ph. 3-4381

CLOSE-OUT
On table model radios
Reg. $29.95
ONLY 19.95
Many other ideal gift items.
IRWIN DRUG
2202 - 25th. Phone 3-5662

DEARBORN Space Heaters
12,000 BTU to 35,000 BTU. Cabinet or clay back.
"World's Finest Heaters"
Scurry County Butane
1013 - 25th. Phone 3-7121

Select Used Cars

1951	Nash Ambassador, Radio, Heater Overdrive	ONE OWNER
1952	Nash Statesman, Radio, Heater, Overdrive	NEW SEAT COVERS
1953	Ford Tudor	Save $500
1951	Nash Rambler, radio, heater, Overdrive	up to 30 miles
1949	Dodge Club Coupe	NEW MOTOR

These and Others are all Reconditioned and Guaranteed
BOB DUPREE NASH CO.
1920 26th Street Phone 3-4649

Shortages Of New Metal Is Being Checked

WASHINGTON (AP)—Investigating senators today called Secretary of the Air Force Harold E. Talbott for questioning on a report that U.S. military air superiority is threatened by a shortage of a tough lightweight metal.

The metal is titanium, derived from ilmenite and other abundant ores and used in alloys to replace stainless steel in jet engines and airframes. Its heat resistance and light weight are coveted by designers of faster-than-sound aircraft.

Sen. Malone (R-Nev), chairman of a subcommittee investigating availability of critical materials, said he wants to question Talbott on earlier testimony by Air Force Brig. Gen. Kern D. Metzger.

Metzger told the group this week "there is no assurance that we can build the aircraft that are necessary to us" even if current titanium goals are met.

Metzger said maximum anticipated supplies of titanium would produce 2,000 fighter aircraft a year within the next five years, no bombers and no supporting planes. This, he said, would not be enough "to win any war."

Malone said the Office of Defense Mobilization and the General Services Administration cut back an original Defense Department estimate of need for the metal from 35,000 to 22,000 tons a year. He said the two agencies did not give ample help to possible new procedures. Present output is 2,000 tons a year, he said.

Metzger said shortages of the metal pose a "drastic bottleneck." The basic problem, he said, is to extend enough government assistance to new producers to encourage them to build new plant capacity.

More Crops Sold For Less Money Reported

WASHINGTON (AP)—The Agriculture Department says farm sales were slightly bigger during the first 10 months of 1953 than in the same period last year, but the farmer received 5 per cent less cash.

The department report yesterday said the decline, a total of $24,800,000,000, was caused by lower prices.

However, it said the consumer paid more for goods in general, with prices of industrial goods rising slightly to balance the lower prices of farm goods. The report also noted a small boost in charges for transportation, rent, medical care and their services.

Widow Loses Adopted Child

NEW GLARUS, Wis. (AP)—Thanksgiving Day meant little to Mrs. Dorothy Tschudy.

While happier families gathered with traditional festivity, the 28-year-old widow fought her loneliness with "faith that somehow I'm going to get Jeffrey back."

Mrs. Tschudy gave up 2-year-old Jeffrey by court order last week but, with friends and neighbors behind her, is seeking an exception to the State Department of Public Welfare policy that a child placed in a home for adoption needs both a father and mother. Her husband died last April before adoption could be carried through on Jeffrey, who had lived with them since March 1952 at Albany, Wis.

Released Wednesday from the Monroe Hospital, where she received treatment for shock and fatigue, Mrs. Tschudy spent the holiday here yesterday at the home of her stepfather and mother, Mr. and Mrs. John Argue. Other members of the family were not invited. No children were present to remind Mrs. Tschudy of Jeffrey. The holiday dinner was eaten almost in silence.

Mrs. Tschudy had written Wednesday to George Keith, acting director of the Department of Welfare, asking that Jeffrey be allowed to spend Thanksgiving with her.

Keith replied, "I'm sorry, I can't do it. I lack authority to grant the request."

Ava Gardener Heads For Work In Italy

LOS ANGELES (AP)—Ava Gardner is en route to New York City and Rome, where she will make a movie. A studio spokesman said last night she will go ahead with plans to divorce Frank Sinatra.

The spokesman quoted the actress as saying the crooner's latest visit with her at the Hollywood home of her sister, Bea Gardner, was merely to say goodby.

It is estimated that the population of the Roman Empire about 30 a.d. was about 55 million.

Water Ditch Is Fatal For 33

CLYDE, Calif. (AP)—The bereaved family of little Joe Anderson left yesterday for a new home in Oregon—miles from the irrigation canal that made Joe its 33rd victim last week.

"Getting away from here will make the forgetting easier," said Mrs. Warren Anderson. "I'm not bitter at anyone. But Joe is dead. Now they'll build a fence, I'm sure of that."

Joe's father last week wrote a poignant letter to President Eisenhower asking him to build a fence along the canal.

"I can't fence it, nor can any of my neighbors," he wrote, "because it belongs to our government . . . The canal is your responsibility, Mr. President, and I think if you had known about it one of your first acts as president would have been to have fenced it. Because the canal, Mr. President, has taken 33 lives—mostly babies like your grandson, David, and my boy, Joe. . ."

A movement is now under way to get the canal fenced all along its 37 miles. The government may go ahead with the work, providing the irrigation district repays the cost.

But the Andersons won't be here then. They're moving to Portland, Ore., "because we don't know anyone there."

They still want the fence built, however. As Mr. Anderson said in his letter to the President, "build it for Joe—not my Joe now because he was the last boy the canal took from his mama and daddy. Not for my Joe, but for some other little Joe—or David—who's all boy and will be No. 34."

There are about 920,000 emplolyes in the U.S. auto industry.

Honest Driver's Luck

CHESTER, Pa. (AP)—Cab driver Stanley Wostonwzak sped to the nearest police station yesterday when he found a wallet in his cab.

While he was in the station the brakes on the cab gave way and it coasted down the street and crashed through a furniture store window.

Police praised Wostonwzak for his honesty. The wallet contained 83 cents.

In fresco painting on wet plaster, irregular hairline cracks appear between the sections as successive areas are filled with plaster. These are covered with a very durable paint made of cottage cheese, lime and pigment.

Give
BINOCULARS
This Christmas
Craft Studio & Camera Shop
West Of West Texas State Bank

For Insurance Service
Call 3–5611
—Fire —Auto —Marine —Casualty
The Deffebach Agency
2606 Ave.R Box 925

ALPHABET
BUSINESS SERVICE
Who Sells What & Where Is He?

BUILDERS HARDWARE & MATERIAL

—From foundation to paint Forrest Builders Supply Company sells everything you need. Dial 3-3261.

—We have a complete line of lumber and building supplies. Wholesale and retail. Walter Hales Lumber and Supply. Phone 3-3702.

BUTANE

—Call Scurry Butane Company, 3-3721 for prompt gas delivery. Sales & Services domestic & commercial appliances.

FLOWERS

Fresh Flowers for all occasions. We telegraph flowers anywhere. Bell's Flower Shop. Dial 3-4651.

FURNITURE

—Frigidaire refrigerators, washers, ironers. Also large selection of quality furniture at King & Brown.

INSURANCE

—Hugh Boren & Sons are dependable and experienced. Insurance . Real Estate Loans . Oil. Dial 3-3681.

LEGAL NOTICE

TRUSTEES NOTICE OF SALE
IN THE DISTRICT COURT OF THE UNITED STATES FOR THE NORTHERN DISTRICT OF TEXAS, AT LUBBOCK
IN THE MATTER OF:
NOEL LESTER BANKS
d-ba B & B FOOD MARKET
Bankrupt
NO. 726 IN BANKRUPTCY
Lubbock, Texas
November 17, 1953

In pursuance of an order directed to me in the matter of said Bankruptcy, I will offer for sale at public or private sale, free and clear of all liens and encumbrances, to the highest bidder, on November 28th, 1953 at B & B FOOD MARKET, 2112 Avenue S, Snyder, Scurry County, Texas, between the hours of ten o'clock A.M. and four o'clock P.M., the following assets belonging to said estate in Bankruptcy:

Groceries and other merchandise, scheduled at	$ 3,500.00
Counters, shelving, display cases, walk-in boxes, equipment, machinery and furniture, scheduled at	$ 7,000.00
1950 Buick 4-door sedan, scheduled at	$ 1,200.00
	$ 11,700.00

Premises will be open for inspection of the above items beginning at 10 o'clock A.M. the day of the sale, and sale will be made at 2 o'clock P.M., or as soon thereafter as practicable.

TERMS OF SALE: Cash on day of sale, subject to confirmation by the Court.

(Signed) Roy Bass
ROY BASS, Trustee in Bankruptcy

Christmas
Napkins, Cups
Plates
Times Printing Co.
1907 — 25th St.

THE MOST FLEXIBLE FORM OF LIFE INSURANCE
TRIPLE PROTECTION
See us about it
WORTHINGTON
INSURANCE AGENCY
WOODROW WORTHINGTON
1021 26th St. — Dial 3-3382
Representing THE TRAVELERS, Hartfo

Biggest money's worth in Pickups—FORD!

● Compare the FORD Pickup, point by point, with any other make. You'll discover that every dollar buys a *bigger* dollar's worth in a Ford! Handles tough jobs, too—the kind you might think only a heavier truck could handle. No wonder Ford Pickup sales are up 115%!

BIG CAB! Driverized to cut fatigue! Only Ford has it!

Curved one-piece windshield, full-width rear window, deeper side windows. Exclusive *seat shock snubbers* cushion ride! More hip room and wider doors than any of the five other leading makes! Ford *Driverized Deluxe* Cab, at low added cost, gives you 16 custom extras!

BIG LOADSPACE!
Loads easier, faster!

New stronger bolted-construction Pickup box, with 45 cubic feet of payload space, no wheelhouse obstructions! Stronger, more rigid tailgate resists bending under heavy loads. New exclusive Ford toggle-type latches clamp tailgate shut *tight!*

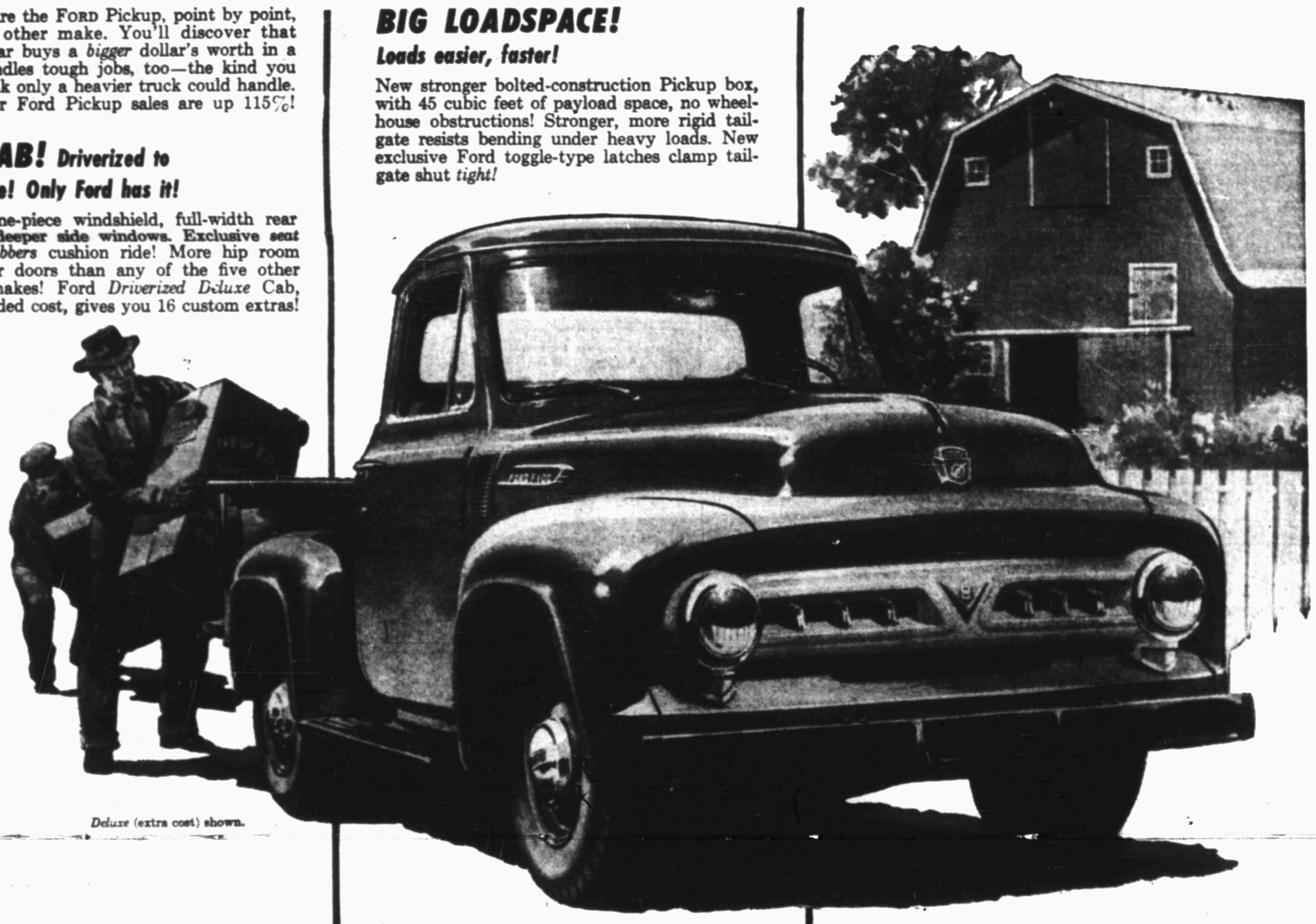

Deluxe (extra cost) shown.

BIG CHASSIS!
For ruggedness, durability!

New stronger Deep-Channel frame, new hypoid rear axle! New wide-tread, set-back front axle for shorter turning! New longer springs for easier riding! Ford Pickup wheelbase is only 110 in., yet body is full 6½ ft., G.V.W. 4,800 lbs.!

BIG TRANSMISSION CHOICE!
More than any other Pickup!

Only the Ford Pickup gives you a choice of *five* transmissions! 3-Speed, 3-Speed Heavy Duty,* 4-Speed.* All Synchro-Silent! Also *Fordomatic* Drive* to save time on stop-and-go jobs—and Overdrive* to cut your gas bill!

(*Optional at low extra cost.)

BIG IN POWER! Only Ford Pickups give choice of V-8 or Six!

Most service-proved V-8 in trucking, Ford's world-famous 106-h.p. Truck V-8—or, efficient 101-h.p. *Cost Clipper* Six with LOW-FRICTION design to cut piston travel 18%, cut friction, deliver more *hauling power!*

FORD ECONOMY TRUCKS Come in—see 'em today!

SAVE TIME • SAVE MONEY • LAST LONGER

WADE PIPKIN MOTORS

1615 26th STREET

LARGEST DEALERSHIP IN THE WORLD for its size
"THE" FORD DEALER OF WEST TEXAS

PHONE 3-6351

F.C.A