WEDNESDAY

THE SNYDER DAILY NEWS

VOL. 20, NO. 250 SNYDER, TEXAS (79549) WEDNESDAY, FEBRUARY 18, 1970 8 PAGES—PRICE 10c

The SDN Column

Have you ever seen something that caused you to pull up short and say to yourself, "I've been this way before."

That's undoubtedly the feeling that Mrs. R. F. Murphy, 2611 Forty-second Street, had the other day as she opened an envelope containing a Valentine card. The card was from her son, Raymond Murphy of the U. S. Navy who is now on a cruise aboard the USS Constellation.

The valentine card he sent was identical to the one Mrs. Murphy received from her daughter, Wanda (Mrs. Don Taylor) who is a junior student at Angelo State University. The cards arrived here two days apart.

★ ★ ★

Here's a reminder for basketball fans who have been waiting to see LSU's Pistol Pete Maravich in action. This Saturday is the date for the televised game between Kentucky and LSU. It is an afternoon game, but at last reports, exact starting time was indefinite, but was carried as tentative in one listing for 2:30 p.m.

★ ★ ★

The Fleet Home Town News Center at Great Lakes, Ill., is preparing to observe its 25th anniversary on March 29. This center sends out the stories about men in the Navy to their respective home town newspapers.

It was during World War II that the late Fleet Admiral Chester W. Nimitz, USN, a Texan by the way, began a program of sending out such stories about men under his command in the U. S. Pacific Fleet. He did this so that individual Navy men would receive proper recognition.

The program was so successful that on March 29, 1945, Sec. of the Navy James Forrestal directed the organization of the Fleet Home Town News Center as a Navy - wide activity, and it has been going ever since. —WACIL McNAIR

★ ★ ★

Today In History

By THE ASSOCIATED PRESS

Today is Wednesday, Feb. 18, the 49th day of the year.

Today's highlight in history:

On this date in 1861, Jefferson Davis was sworn in as president of the Confederacy at Mongtomery, Ala.

On this date:

In 1546, Martin Luther died.

In 1564, Michaelangelo died.

In 1685, the French explorer, La Salle, established the first settlement in Texas.

In 1915, in World War I, Germany began a submarine blockade of Britain.

In 1930, the planet Pluto was discovered by Clyde W. Tombaugh, an astronomer at the Lowell Observatory at Flagstaff, Ariz.

In 1939, the Golden Gate Exposition opened on an island in San Francisco Bay.

Ten years ago: Seven Latin American countries —Argentina, Brazil, Chile, Mexico, Paraguay, Peru and Uruguay — signed a treaty for a free trade zone linking their economies.

Five years ago: At the United Nations, the United States and Soviet Union joined in defeating an attempt to force a showdown on the question of unpaid assessments for U. N. peace-keeping forces.

★ ★ ★

THE WEATHER

SNYDER TEMPERATURES: High reading Tuesday, 80 degrees; low reading, 35 degrees; reading at 7 a.m. today, 40 degrees.

Northwest Texas: Mostly cloudy and colder tonight and Thursday scattered snow flurries Panhandle. Low tonight 22 to 36. High Thursday 36 to 50.

North Central Texas: Increasing cloudiness and turning cooler tonight. Mostly cloudy and much cooler Thursday. Low tonight 30 to 40. High Thursday 45 to 55.

Northeast Texas: Increasing cloudiness and turning cooler tonight. Cloudy and much cooler Thursday. Low tonight 35 to 45. High Thursday 48 to 58.

Southwest Texas west of the Pecos: Partly cloudy, windy and turning colder tonight. Considerable cloudiness and cold Thursday with chance of a few showers. Lows tonight 30 to 45. Highs Thursday 50 to 65.

Southwest Texas east of the Pecos: Partly cloudy and turning colder north portion this afternoon and south portion tonight. Considerable cloudiness and cold Thursday with chance of a few showers northwest portion. Rather windy through Thursday. Lows tonight 34 to 50. Highs Thursday 52 to 64.

South Central Texas: Partly cloudy, windy and turning colder tonight and Thursday. Lows tonight 40 to 60. Highs Thursday 58 to 74.

Southeast Texas: Partly cloudy, windy and turning colder tonight and Thursday: Lows tonight 44 to 54. Highs Thursday in the 60s.

Brownsville to Port O'Connor: Southerly winds 10 to 20 knots and gusty shifting to northerly 15 to 25 knots and gusty late tonight and Thursday.

Port O'Connor to Port Arthur: Southerly winds 8 to 18 knots shifting to northerly 15 to 25 knots and gusty and continuing Thursday.

IN FIRST STATE OF WORLD MESSAGE

Nixon Outlines Foreign Policy

By JOHN M. HIGHTOWER
AP Special Correspondent

WASHINGTON (AP) —President Nixon told Congress today Russia's growing force of intercontinental nuclear missiles has created "a serious threat to our retaliatory capability" and raised grave questions about where the Soviet Union is headed.

In his first State of the World message, Nixon presented his proposed expansion of the Safeguard ballistic missile defense program as the best immediate response to the Soviet build-up.

He expressed hope that eventually he could negotiate a limitation or reduction of nuclear missiles with Russia.

By the end of this year, Nixon reported, Russia will have an estimated 1,590 missiles capable of reaching the American mainland against an estimated 1,710 for the United States. Five years ago, in mid-1965, he said, Russia had only 331 such missiles to 1,398 for the United States. Under the Johnson administration, Nixon said, the United States leveled off missile deployment but the Russians continued building up.

"... The Soviets' present build-up of strategic forces," Nixon said, "together with what we know about their development and test programs, raises serious questions about where they are headed and the potential threats we and our allies face."

The 40,000-word message, with a global look at the past year and projections for the future, stressed Nixon's stated intention to go on reducing U.S. involvement in the affairs of other lands, to seek partnership instead of domination in relations with friends and allies, and to try to negotiate peace-preserving agreements with Russia and eventually Red China.

He made these other major points:

—A breakthrough in Vietnam peace negotiations could "come with little warning," but there's no sign it will. The United States remains ready to be "flexible and generous" in negotiations if the Communists ever want to negotiate seriously. Nixon hopes the fighting will continue to decline but has no assurance that it will.

—The United States will continue to work for peace in the Middle East but can't do the job alone. The United States has warned the Soviet Union and other nations against being drawn "more deeply" into the Arab-Israeli conflict and would be gravely concerned if Russia sought to dominate the area.

—Nixon intends to enlarge U.S. cooperation with Asian nations "as they cooperate with one another and develop regional institutions." Partnership is also the central theme of Nixon policies toward Western Europe and Latin America. In Africa the United States plans to back African efforts for their own development.

The President also pledged to work for a freer flow of capital and trade among nations, to promote international cooperation in expanding communications and knowledge, and to support the United Nations. He declared, too, his readiness to negotiate with Eastern European nations on establishing more normal relations at whatever pace they prefer.

Teacher Pay Margin Here To Continue

Snyder School Trustees last night, conducting their first work session on the school budget for the 1970-71 academic year, voted unanimously to maintain a salary scale in the local system $1,000 above the state minimum.

The action continues the salary policy which has been in effect in Snyder Public Schools for several years. It means that teachers here will be paid on a scale amounting to $1,000 above the figures required of schools in the Foundation program.

Snyder Independent School District is a budget balanced school, one of relatively few in the state. Budget balanced schools do not participate in the Foundation program, but meet their own budgets from local revenue sources, except for per capita apportionment.

The school board will continue its budget work sessions over the next several weeks. Establishing of the salary scale is one of the major factors of the budget. By maintaining the $1,000 per year differential, the local board assured that salary increases established by the state for foundation schools will be matched here.

RITZ-CRAFT OFFICIAL VISITS — E. W. Schrader, right, president of Snyder National Bank and vice president of the Scurry County Industrial Foundation, greets Mr. and Mrs. Mark L. Dunlap, who spent a full day Tuesday visiting in Snyder. Dunlap is purchasing agent for Ritz-Craft, Inc., the firm which will establish a mobile home manufacuring plant here. He reported that planning for the plant building was nearing completion and work is expected to begin soon at the plant site in north part of town.

S-Viet Bombing Halt Announced

By GEORGE ESPER
Associated Press Writer

SAIGON (AP) — U.S. B52 bombing raids in South Vietnam were halted for 36 hours Tuesday and today while America's biggest bombers went into action for the first time against North Vietnamese and Pathet Lao troops threatening the Laotian Plain of Jars, informed sources reported.

The U.S. Command refused to comment on the report, but its communiques did not report any B52 strikes in South Vietnam during the 36 hours that ended at noon today.

Smaller American fighter-bombers were reported to have attacked North Vietnamese forces around the Plain of Jars on Sunday, and the B52s are used frequently against North Vietnamese supply depots farther east in Laos which feed troops and war materials into South Vietnam. But this was the first report of their use in direct support of Laotian government forces.

The Laotian government's forces last summer recaptured the Plain of Jars, a communications hub north of Vientiane, the Laotian capital, and last week North Vietnamese and Pathet Lao forces opened an offensive to retake it.

The attacking force has made steady progress and has recaptured a number of outposts around the pllateau. Reports from Vientiane Tuesday said government troops were regrouping on the west side of the plain while American air strikes were hindering the North Vietnamese advance.

Sources in Vientiane said about 200 North Vietnamese troops, backed by four tanks, attacked the airfield in the Plain of Jars today but the Loatian government forces repulsed them. It was the third attack on the air field reported since the offensive began.

Simultaneously, American sources in Vientiane reported, 10 terrorists broke through the barbed wire around the airstrip at Long Cheng, the key base for U.S. logistic and advisory forces in northern Laos, killed a sentry and destroyed a Laotian army observation plane. Three of the terrorists were killed, the sources said.

Jack Sparks Dies Here

Jack Roch Sparks, 2404 Forty-first Street, died at 11:50 p. m. Tuesday in Cogdell Memorial Hospital.

Mr. Sparks, 44, was a native of Desdemona, but had lived here for the past 21 years. He was a Scottish Rite Mason, member of the Eastern Star, the Veterans of Foreign Wars Post 8231 and was a member of the Episcopal Church. He served during World War II in the U. S. Marines on Tarawa, Guam and Iwo Jima.

He was married in November, 1949 at Lovington, N. M., to Mildred Coates. She survives.

Also surviving are his mother, Mrs. Velma Sparks of DeLeon; his grandmother, Mrs. J. D. Roch of DeLeon.

Funeral service has been set for 4 p.m. Thursday at the DeLeon Baptist Church. Burial will be in the DeLeon Cemetery, under direction of Bolger Funeral Home. Masonic rites will be conducted at the graveside.

Pallbearers will be Elmer Spears, Bill Barr, Lawrence Bilberry, David McIntosh, C. B. Miller, Vurn Chapman, A. Z. Glover and Wayne Merritt.

Frank Berry Dies Today

Frank Berry, 82, died at 6 a.m. today in the Snyder Hospital.

Mr. Berry, a veteran of World War I, was a native of Coleman County. He was married on Feb. 27, 1926 at Littlefield, to Miss Frances Williams. She preceded him in death in 1968.

Surviving are three sisters, Mrs. Bertha Smith of Lubbock, Mrs. T. H. Nelson of Ralls and Mrs. George Smith of Seagraves; several nieces and nephews, incuding Mrs. William J. Schiebel, Joe V. Robinson and Sterling Williams, all of Snyder, and a sister-in-law, Mrs. J. L. Robinson of Snyder.

Funeral service has been set for 2 p.m. Friday at the Bell-Seale Funeral Home Chapel. The Rev. John Gordon, pastor of the First Presbyterian Church, will officiate. Burial will be in the Snyder Cemetery, under direction of Bell-Seale.

Mrs. Taylor Dies; Rites Set Thursday

Mrs. Ernest (Mary Louise) Taylor, 78, who lived at 2701 Avenue V, died at 1 p.m. Tuesday at her home following a long illness.

Funeral service has been set for 10 a.m. Thursday at the Bolger Funeral Home Chapel, with Mrs. J. A. Burton, Christian Science reader, in charge. Entombment will be in the Snyder Cemetery, under direction of Bolger Funeral Home.

Mrs. Taylor was a native of Rogersville, Tenn., where she was married on Dec. 31, 1919, to Ernest Taylor. Her husband preceded her in death on July 30, 1960. She had lived here for the past 51 years.

Surviving are a daughter, Mary Louise Taylor of Snyder; two sons, Ernest Taylor Jr. of Dallas and Robert George Taylor of Snyder; three sisters, Mrs. Sam C. House of Knoxville, Tenn., Mrs. Mac Kyle of Rogersville, Tenn., Mrs. Roy D. Stubbs of Atlanta, Ga.; and three grandchildren.

Pallbears will be M. L. Broman, A. Z. Glover, James Rosser, Elmo Crowder, M. M. Keeble and Carroll Taylor.

Two Enter School Race

Two members of the Board of Trustees of the Snyder Independent School District have filed for re-election.

Max von Roeder and Harold Lacik, the only two board members whose terms expire this spring, will seek new terms.

The school board election is set for Saturday, April 4. The deadline for candidated to file if March 5.

Middle East Crisis Danger Is Present

By WILLIAM . RYAN
AP Special Correspondent

Remember October 1962 and the Cuban missile crisis? The world held its breath and wondered for many agonizing hours whether this was it.

Could something similar happen in the Middle East? Things are looking ugly. The angry tone of the latest Soviet blast at the United States suggests that the intensification of Arab-Israeli warfare has set back Soviet-American relations in that sphere, at least, by more than two years.

A showdown does not seem to be around the corner. Perhaps the danger is long-range. But men with long experience in government and diplomacy say it cannot be ruled out. There is no insurance that the superpowers can keep developments in the Middle East under control.

"The danger is always present of a new crisis of confrontation," says a source who was close to the Cuban one. "We cannot assume there won't be one, even if it is not precisely like that of 1962. Then there was an imbalance in our favor in missile weaponry and that was significant.

"What if Israel one day was on the point of being defeated? What would the United States do? At this point, nobody can say."

The Soviet statement Monday pledged all "necessary" aid to Arab states to defend themselves, an indication that Moscow intends to provide more hardware, including MIG23 planes.

The Russians still insist they want a peace settlement. But whatever little progress may have been made two years ago on that score, at least, seems to be fading away, if it hasn't already evaporated.

A few weeks after the 1967 war ended, President Lyndon B. Johnson met at Glassboro, N.J., with Soviet Premier Alexei N. Kosygin. Johnson's public statements placed the Middle East at the top of their agenda. When the talks were over, Johnson said the meeting had made the world "a little less dangerous" and reported that while there had been no ready agreement on the Middle East, the positions of the two were "a long way from total difference."

Mayor Asks Re-Election

Mayor Bobby McCormick has announced that he will seek re-election for a second term in the mayor's office here.

McCormick's term, along with those of three members of the City Council, expires in April. The election to fill all of the posts is set for Tuesday, April 7.

Candidates for City Council post include Joe Sentell, incumbent, and Winfred Poyner, for Place 2; William A. Vestal and Lon B. Faver for Place 4, and Bill Seale, Place 6.

Jim Kincaid and Rayburn Burgess, incumbents, have indicated that they will not seek re-election to Places 4 and 6, respectively, on the council.

Democrat Speaker Survives Challenge

WASHINGTON (AP) —

Speaker John W. McCormack easily survived a challenge to his leadership today when House Democrats tabled a resolution calling for a vote of no-confidence in him.

The action was taken by a lopsided vote in a closed party caucus.

Still to be acted on was another resolution calling on the House Democrats to undertake a study of the organization of Congress, which could lead to an overhaul of the seniority system.

Rep. Jerome R. Waldie of California, who sponsored the no-confidence motion against McCormack, had predicted its defeat, saying "I haven't seen any great upsurge of support in this body."

The move for a study of congressional organization was less sweeping.

Minnesota Rep. Donald M. Fraser, chairman of the Democratic Study Group, said "We are not seeking a confrontation. But we are trying to establish the principle of self-examination and self-criticism."

McCormack declined at his news conference Tuesday to comment on the DSG resolution, saying he has not had time to study it.

But Majority Leader Carl Albert of Oklahoma, who ranks second to McCormack in the Democratic hierarchy, said "I'm inclined to favor it."

"I don't believe in prejudging," he said, "but when they're talking about exploring things, that's different."

STAR GAZER

By CLAY R. POLLAN

Your Daily Activity Guide According to the Stars.

To develop message for Thursday, read words corresponding to numbers of your Zodiac birth sign.

ARIES MAR. 21 – APR. 19	17-18-19-35 42-46-87	
TAURUS APR. 20 – MAY 20	11-13-40-43 70-76-79-84	
GEMINI MAY 21 – JUNE 20	23-41-47-49 62-69-74	
CANCER JUNE 21 – JULY 22	3-44-48-57 63-66-73	
LEO JULY 23 – AUG. 22	32-54-56-64 77-78-83	
VIRGO AUG. 23 – SEPT. 22	1-5-8-21 27-68-75-88	
LIBRA SEPT. 23 – OCT. 22	36-37-39-50 55-59-81-89	
SCORPIO OCT. 23 – NOV. 21	51-53-58-61 65-67-80-82	
SAGITTARIUS NOV. 22 – DEC. 21	2-6-9-25 28-29-85-86	
CAPRICORN DEC. 22 – JAN. 19	20-26-30-45 60-71-72	
AQUARIUS JAN. 20 – FEB. 18	7-10-12-15 33-34-38	
PISCES FEB. 19 – MAR. 20	4-14-16-22 24-31-32-90	

1 Keep	31 You	61 And
2 You	32 See	62 Desired
3 The	33 Can	63 Off
4 Call	34 Help	64 And
5 Ideas	35 Petition	65 Careful
6 Can	36 Things	66 Be
7 Someone	37 Won't	67 Not
8 To	38 You	68 In
9 Accomplish	39 Turn	69 Objective
10 With	40 Be	70 Don't
11 Pays	41 Ahead	71 Hold
12 Good	42 Or	72 Advantages
13 To	43 Discreet	73 Resourceful
14 The	44 Subtle	74 Confidently
15 Contacts	45 Meeting	75 The
16 Pitches	46 Testify	76 Say
17 Don't	47 To	77 Your
18 Sign	48 Approach	78 Wallet's
19 A	49 A	79 Anything
20 Secret	50 Out	80 To
21 Yourself	51 Be	81 Had
22 Firmly	52 Your	82 Offend
23 Move	53 Tolerant	83 Heavier
24 As	54 Step's	84 Critical
25 Better	55 As	85 Working
26 Talk	56 Lighter	86 Alone
27 Work	57 Pays	87 Voluntarily
28 Work	58 Diplomatic	88 Background
29 If	59 You	89 Expected
30 Or	60 May	90 Them

Good — Adverse — Neutral

Riot Trial Jury Still Deliberating

By F. RICHARD CICCONE
and EARL AYKROID
Associated Press Writers

CHICAGO (AP) — A jury that had its last deliberating session cut short because of threats went into its fifth day of discussions today on a verdict for seven men charged with riot conspiracy.

Defense counsel planned arguments for a mistrial and a declaration that the U.S. District Court jury is deadlocked.

John G. Meisszner, U.S. marshal, said Tuesday's deliberations were cut short after the FBI received word that demonstrators were planning to stone a bus that carries the jurors between the Federal Building and the Palmer House, a hotel where they have been sequested since September.

"We heard threats that the bus was going to be stoned and a guy was going to burn himself to death out here in the building area so we got the jury out and they didn't use the bus," the marshal said.

Several of Meisszner's deputies are being used to guard the presiding judge, Julius J. Hoffman. The marshal said two threats on the judge's life have been reported to the FBI.

Protests marked by violence have taken place in several cities in reaction to the trial of the seven men on charges of conspiracy to cross state lines and incite rioting in Chicago at the time of the 1968 Democratic National Convention.

Attorneys William M. Kunstler and Leonard L. Weinglass filed a motion asking for a mistrial late Tuesday and requested an immediate hearing.

Judge Julius J. Hoffman was not in chambers and shortly after the motion was handed to his clerk, the jury retired for the night.

Kunstler later told newsmen he hoped to argue the motion today.

Kunstler said he did not think the defense was pressuring the jury by making the motion.

Judge Hoffman said last week that he might, if the jury appeared deadlocked, call them in and instruct them to retire once more and try to reach a decision.

Kunstler contends this would be applying judicial pressure on the jury.

He said he still believed that the jurors would bargain and compromise with the result that "some will be convicted, others will be acquitted or the jury will hang (deadlock) on all of them."

"It would be a miracle if all were acquitted," he said, adding that members of "a middle-class jury such as this" might "feel they are protecting the country from revolution, that they are safeguarding the youth of the country."

Kunstler faces a sentence of 4 years and 13 days for contempt and Weinglass has been sentenced to 20 months and 5 days, but Judge Hoffman has stayed execution of their sentences until May 4 so they can function as lawyers in appealing the sentences of the defendants.

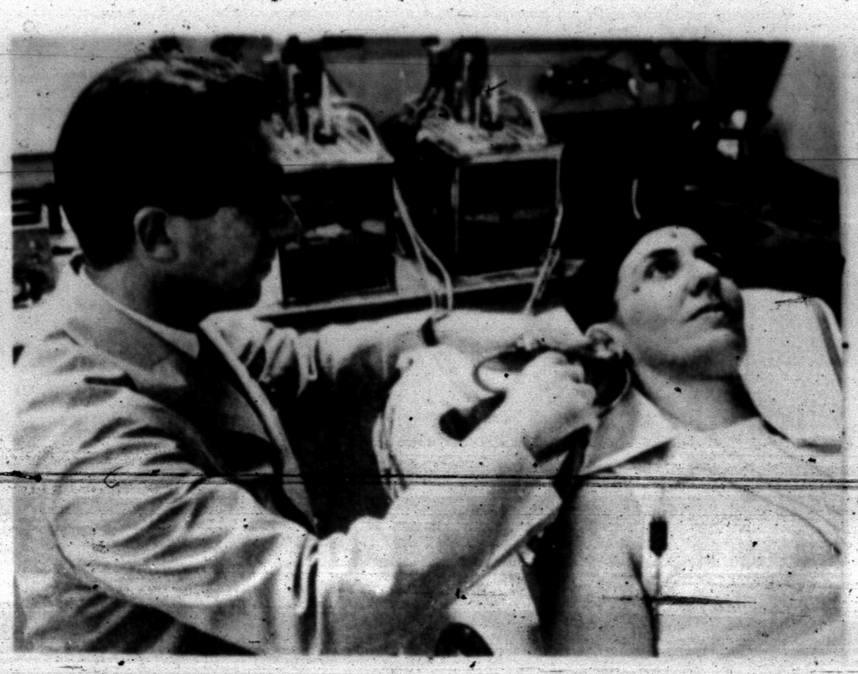

LENDS EAR TO DIZZINESS STUDIES — Dr. Cecil Hart, an ear specialist at Northwestern University, gives an ear test to a patient to determine whether her feeling of dizziness might be related to ear problems. The university operates a dizziness clinic where doctors try to determine what causes persistent dizziness in certain patients. (AP Wirephoto)

Scott's Substitute Endorsed

By JOE HALL
Associated Press Writer

WASHINGTON (AP) — The White House today specifically endorsed a substitute offered by Senate Republican Leader Hugh Scott for a Southern amendment that seeks to require uniform national application to school desegregation policy.

Scott told reporters he had gone to the White House this morning to talk to Bryce N. Harlow, counselor to President Nixon, about the highly unusual challenge to him on the Senate floor Tuesday.

The result was a letter from Harlow endorsing the substitute over the amendment of Sen. John Stennis, D-Miss.

"It was the first time my word had been questioned in my 12 years in the Senate and this I will not permit," the Pennsylvanian declared of the Tuesday challenge.

When Scott offered the substitute Tuesday, he announced that it had the support of Secretary of Health, Education and Welfare Robert H. Finch and the Nixon administration.

But his statement brought a virtually unprecedented counter claim from another Republican, Sen. John G. Tower of Texas.

Tower announced he had talked to Harlow and had been told the substitute did not have "the imprimatur of the White House."

In his letter today, Harlow advised Scott that "your amendment is administration language, preferred in existing circumstances" to the Stennis proposal.

Southerners charged bitterly Tuesday that the substitute was so drafted that it did nothing about de facto (neighborhood) segregation in Northern schools but would continue the drive against de jure (legal) segregation in the South.

The Stennis proposal would hit at both, they said.

Patients Checked In Triple Slaying

FT. BRAGG, N.C. (AP) — Officials investigating the fatal stabbing of an Army doctor's pregnant wife and their two young children said today they were checking on patients he had treated for drug abuse.

The doctor, Capt. Jeffrey MacDonald, 26, of Patchogue, N.Y., who also was stabbed in their apartment on the post Tuesday, said the family was attacked by a hippie-type band of three men and a girl.

The girl, he said, muttered: "Acid is groovery; kill the pigs."

Acid is a slang term for the hallucinatory drug LSD.

Police reported finding a paring knife and an ice pick which they said might have been used to kill Collette MacDonald, 26, a native of Brooklyn, N.Y., and her daughters Kristen Jean, 2, and Kimberly, 6.

In New York, the Daily News quoted MacDonald's grandmother, Wilma M. Perry of Patchogue, as saying Mrs. MacDonald was expecting her third child this summer.

MacDonald, a Green Beret paratrooper, said he was beaten unconscious, but revived later and called the military police. They found him in a bedroom, stabbed in the stomach and chest.

Col. Robert J. Kriwanek, post provost marshal, said the word "pig" was scrawled in blood on the headboard of the MacDonald's bed.

Col. Kriwanek quoted MacDonald as saying he had fallen asleep on a living room couch while reading, awakened about 3:30 a.m. and saw the four intruders, who knocked him unconscious.

MacDonald said the girl was blonde and wore a floppy hat and boots, and that one of the men wore an Army field jacket with sergeant's stripes.

MacDonald was reported in satisfactory condition in Womack Army Hospital.

Charges Dismissed On Sinatra

TRENTON, N.J. (AP) — Contempt charges filed against Frank Sinatra were dismissed today following the singer's appearance Tuesday night before a state crime commission probing underworld activities in New Jersey.

Acting at the request of Sinatra's lawyer Edward Feinberg and with the concurrence of the state Investigation Commission, Superior Court Judge Frank Kingfield dismissed the contempt citations brought by the investigatory group and a warrant that had been issued for Sinatra's arrest.

Feinburg said Sinatra had "fully and completely answered all questions put by the commission."

Kingfield said that he believed Sinatra's earlier refusal to testify had been on the "advice of counsel" and was "not done to thwart the law."

Sinatra's appearance before a hastily called meeting of the State Investigation Commission ended almost nine months of legal moves to bring him back to his native state.

The 53-year-old singer-actor had been fighting a subpoena to appear before the commission since last June 25. When he failed to answer the subpoena, the commission obtained a warrant for his arrest, good only in New Jersey.

His testimony was not disclosed.

Since the investigation, the SIC has ordered two alleged Mafia leaders and a third man to indefinite jail terms for their refusal to testify about organized crime in the state.

Texas Court Upholds Antiriot Laws

AUSTIN (AP) — The State can prosecute an alleged participant in a University of Texas disturbance for slashing police car tires even though there is no evidence he committed any destruction, the Texas Court of Criminal Appeals ruled today.

The court upheld the constitutionality of the state's antiriot laws, including one that makes any rioter responsible for crimes committed by others participating in the disturbance.

Richard Edward LeClair, 29, a bearded, long-haired non-student, was charged with rioting and with destruction of state property following a Nov. 10 near-riot at the university.

Several hundred persons, including students and off-campus "street people," were involved in the disturbance which followed police ejection of protestors who had occupied the Chuck Wagon snack bar in the UT student union. The demonstrators were protesting a new rule barring non-students from the Chuck Wagon, a popular hangout for non-student hippies.

Dist. Atty. Bob Smith brought destruction charges agains LeClair. The penalty upon conviction is two to 20 years in prison. LeClair is free on $2,500 bond.

LeClair's lawyers contended that to try him under the riot and property destruction laws would be unconstitutional because it would make him responsible for the acts of others.

"Rioting does encompass a wide variety of activity, but the constitutionality of the statue does not depend on its possible misapplication," the court said.

The destruction law is a "valid statute upon which a prosecution could be based, as well as the riot statues," the court said.

It also said the state's antiriot laws "are not vague and would not through proper application infringe on the guaranty of free speech. We hold the statutes to be valid."

"We do not pass upon the question whether these statutes in combination may be the basis for prosecution under the same indictment. In the event of a trial and conviction, any errors in the indictment as well as the sufficiency of the evidence can be raised on appeal," the court said.

Midday Stocks

By THE ASSOCIATED PRESS

AT&T	49⅞	off	¼
Atl Rich	60¼	off	1⅛
Beth Stl	27⅛		
Borden	21⅛		
Cat Trac	37	off	¼
Celanese	51½	off	¼
Chrysler	28¼	up	¼
Cities Svc	35¾	up	⅛
Coca Cola	80⅝	off	⅛
Cont Oil	23⅝	up	⅝
Crown Zel	30¼	up	½
Dow Chem	66	up	¼
duPont	93	up	¾
Eastman	83	off	⅝
El Paso NG	19⅛	up	⅛
Ford	38⅝	up	¼
GAF	13⅝		
Gen Foods	79½	up	¼
Gen Mtrs	67⅞	up	1⅛
Gen Tel	29⅛	up	⅛
Gen Tire	18		
Great A&P	25⅝	up	⅝
Gulf Oil	24½	up	⅛
IBM	352	up	2¼
Int Paper	35⅛	up	⅛
Kennecott	45⅝	off	⅛
Mobil Oil	575	up	⅛
Monsanto	32⅛	up	¼
Penn Cent	26¼	up	⅛
Penney	50⅝		
RCA	29⅞	up	⅛
Safeway	25	up	¼
Sears	64⅞	up	⅝
Stand Ind	38½	up	⅝
Stand NJ	52	up	1⅛
Texaco	34⅞		
Transitron	5⅛	up	⅛
Un Carbide	342	up	⅛
Uniroyal	16½	up	⅝
U S Steel	35½	up	⅛
Woolwth	34¼	up	¼

Lubbock Warehouse A Total Loss

LUBBOCK (AP) — A raging four alarm fire, whipped by 15-mile an hour winds, roared out of control for about three hours today at Lubbock.

The fire broke out around 5:30 a.m. and was contained around 8:30 a.m.

Some firemen called the fire at the Swan Grocery Co. Warehouse the "worst in Lubbock history."

More than 30 firemen from 13 units were summoned to the blaze, about a mile east of the downtown section. No injuries were reported.

Initial reports from company officials indicated the building and contents were a total loss. Damage estimates were expected to be "very high."

Witnesses said firemen were hampered by freezing temperatures.

Stereo Tapes Are Taken By Thieves

Stereo tape thieves struck in two different places in Snyder Monday night.

They took several cartridges from the car of David James Botts, c101 Twenty-sixth Street, while his vehicle was parked in front of his residence. The loss was estimated at $125.

Someone took eight stereo tape cartridges from the car of Billy Wayne Blythe, 2905 Avenue X, while it was parked at the Scurry County Coliseum. The loss was estimated at $51.65.

City Firemen Are Called Out Twice

City Firemen answered two calls yesterday.

They went to a car fire at 2806 Avenue F at 1:50 p.m. Damage to the 1959 Model Chevrolet of J. F. Franks was minor.

A grass fire occurred at 2 p.m. at the Roby Highway and the U. S. 84 by-pass.

Man Killed In Shooting

HOUSTON, Tex. (AP)—Harding Williams Jr., 26, who had been released from prison only two months ago, was shot to death by a Houston policeman Tuesday.

The shooting followed a chase which started when officers said they saw Williams carrying a pistol on a street. Officers said they fired when he tried to stab them with a large knife.

Burns Will Continue War On Inflation

By CARL C. CRAFT
Associated Press Writer

WASHINGTON (AP) — Federal Reserve Board Chairman Arthur F. Burns assured the House-Senate Joint Economic Committee today that "the Federal Reserve will do everything in its power to prevent a recession."

But he said the board will continue to fight inflation, and he cautioned that a recession still is a possibility.

"Large backlogs of demand have been built up in important sectors of the economy, so that total spending can be expected to respond with speed and vigor to monetary stimulus," Burns testified.

"But I also want this committee to know that the board is determined not to forsake the present opportunity to obtain control over inflationary pressures."

He said monetary policy must stand ready to "adapt quickly to unanticipated developments in the economy and in financial markets.

"At the present stage of our battle against inflation, this principle has particular force. The board cannot overlook the possibility that the present slowdown in economic activity, which is a healthy development, may yet be followed by a recession.

"Monetary policy might have to change quickly if that risk should become larger. There is also the possibility, however, that the inflationary processes with which we are dealing may prove to be more stubborn than we realize."

Burns said if too vigorous a rebound in the total demand for goods and services were to occur later this year, as was the case in late 1967 and early 1968, "We could lose the battle against inflation that the combined forces of our government have so courageously fought.

"For some time this year, our monetary and credit policies are therefore likely to tread a narrow path between too much restraint and too much ease, as we go through the transition from an overheated economy to a path of noninflationary growth."

But he said an easing could come later this year.

Trash May Be Put To Good Use

CHICAGO (AP) — The tons of trash which cities have trouble getting rid of today may in the future be turned into materials for new buildings, doorknobs and even jewelry.

Dr. S. L. Blum, vice president of Illinois Institute of Technology Research Institute, described at a news conference Tuesday processes through which the mountains of refuse can become mines for "urban-man-made ore."

Research at the institute has demonstrated that using higher temperatures to incinerate refuse causes the metal and glass components to separate after the organic matter is burned, Blum said. He added it is possible to tap these separated components and utilize them for industrial purposes.

Cold Front Hits Texas Panhandle

By THE ASSOCIATED PRESS

A Pacific cold front thrust into the Texas Panhandle this morning and another from the arctic north was following hard on its heels.

They promised a quick end to a late winter heat wave which saw the state record and highest temperature in the nation Tuesday—an 88-degree mark at Childress.

Forecasters held out a possibility by evening of a few showers or snow flurries in the Panhandle.

Skies were clear throughout the state early today, but clouds were expected to develop in all sections as the cooler air surged southward.

South breezes still warmed most of Texas in the forenoon, fanning the north and west portions strongest. They were due to switch into the north as the new front advanced.

Sharply lower temperatures were promised throughout the state by early Thursday, with readings as low as 26 in the Panhandle and the 30s and 40s elsewhere.

In addition to the high of 88 Tuesday at Childress, the mercury climbed to 85 at Lubbock, 84 at Wink, 82 at Big Spring and Dalhart, 81 at Amarillo and 80 at Midland.

Readings near dawn today ranged from 33 at Lubbock and 38 at Wink up to 58 at Brownsville and 59 at El Paso.

HOSPITAL NOTES

ADMISSIONS: Hollis Jones Rt. 1, Scotty Scott, Dunn; Ellen Campbell, Hermleigh; Shirley Burrus, 3107 Ave. A; Fredda Cook, Rt. 1, Robert Wallace, 2712 Ave. G; Vickie Gill, 3701 Galveston; Virblene Talbott, 2408 Towle Park; Monty Morrow, Snyder; Estelle Swan, 601 Twenty-fourth; Ellen Patterson, Fluvanna; James Green, 2005 Ave. L; William Martin, 3109 Ave. M.

DISMISSALS: James Stewart, Kaila Barbee, Darlene Crumpler, Wesley Burleson, Cleo Lindsey, Mary Brandon, Homer Huddleston, Faye Everett, Henry Denson, Shuler Jones, Sam Martin.

THE SNYDER DAILY NEWS

Published Sunday morning and each evening except Saturday by the Feather Printing and Publishing Co., Inc., at Snyder, Texas 79549.

Entered as second-class matter at the Post office at Snyder, Texas.

SUBSCRIPTION RATES: By carrier in Snyder 35 cents per week $1.50 per month. By mail in Scurry and adjoining Counties, one year 19.95. Balance of Texas one year $12.50. All other States $15.00.

MEMBER OF THE ASSOCIATED PRESS.

The Associated Press is exclusively entitled to use, for republication all news dispatches in this newspaper, also local news published herein. All rights reserved for republication of special dispatches.

Texas Draft Call For March 1,064

AUSTIN (AP) — Texas' draft quota for March is 1,064 men, all for the Army, State Selective Service Headquarters announced today. No man will be drafted with a lottery number higher than 90, said Col. Morris S. Schwartz, state draft director.

The quota is up from February's 929, which is being filled with men whose lottery numbers are 60 or lower.

A draft official said a recent survey of local boards produced a rough estimate that Texas would not need to go over lottery numbers 75 or 80 to meet its March call.

The March quota is Texas' share of a national call for 19,000 men, all for the Army.

Schwartz also said the state's quota for preinduction physical and mental examinations is 8,253, down from 9,359 in February.

Schwartz said all volunteers at draft boards must be inducted ahead of non-volunteers.

He also said any man with a low lottery number can join a reserve unit or enlist in the active service any time before his draft notice is issued.

Bratton Rites Set Thursday

Funeral service has been set for 2 p.m. Tuesday at the Bell Seale Funeral Home Chapel for Marshall Austin Bratton, 44, former Snyder resident who died at 8 a.m. Tuesday at Burleson.

Mr. Bratton, a veteran of World War II and a member of the Baptist Church, lived in Snyder for many years before moving to Burleson seven years ago. He was a former city policeman here.

Surviving are two sons, Richard Bratton of Lubbock and Donald Bratton of Las Cruces, N. M.; his father, the Rev. R. E. Bratton of Post; three sisters, Mrs. Bud Warden of Burleson, Mrs. Marshall Boyd and Mrs. T. L. Martin, both of Snyder.

The Rev. O. L. Gober of Ira Baptist Church will officiate at the funeral service. Burial will be in the Hillside Memorial Gardens under direction of Bell-Seale.

Apprentice jockey Charlie Maffeo rode a record total of 66 winners at the recent Tropical Park meeting.

Service For Mrs. Franks

Funeral service has been set for 10 a.m. Thursday at the Ira Church of God for Mrs. Hazel Marie Franks, 55, who died at 3 a.m. Tuesday in Houston.

The Rev. Robert E. Bowden of Abilene will officiate. Burial will be in the Ira Cemetery, under direction of Bell - Seale Funeral Home.

Mrs. Franks is survived by her husband, Howard Franks; a daughter, Mrs. Judy McGowen of Houston; two sisters, Mrs. Doris Mitchell and Mrs. Lucy Crowder, both of Ira; four brothers, James Holladay of New Orleans, La., Glenn Holladay of Snyder, Preachers Holladay of Ira and Jack Holladay of Miami, Fla.

HOT!
Steak Plate
85c
THE
DAIRY QUEEN
BIG SPRING HIGHWAY

For the finest in floor care, this Hoover can't be beat. Gets dirt other cleaners can't because of it's exclusive triple-action cleaning.

• TWO SPEED MOTOR gives 50% more suction for attachments.

• LARGE THROW-AWAY BAG holds more dirt... needs changing less often.

• RUG ADJUSTMENT automatically adjusts for rugs of varying thickness.

• VINYL OUTER JACKET never a dusty odor. Wipes clean with a damp cloth.

We carry disposable bags for all cleaners.

ONLY $64.95
With Trade

Highland Shopping Center
Phone 573-3402

Roe's

WHETHER YOU'RE HIRING
OR LOOKING FOR WORK,
WANT ADS GET RESULTS

For readership, response and results use our Want Ads. They reach the largest newspaper audience in this area. Businessmen and farmers, homemakers and secretaries depend on our ads. And you'll find that these ads bring terrific response and results. Most advertisers find that the response is far greater than anticipated. Whenever you need a Want Ad, call our friendly ad placement service. One of our girls will be happy to help you.

THE
SNYDER DAILY NEWS

HONORED AT MEETING — These members received special recognition at a meeting of Beta Sigma Phi (Lambda Kappa Chapter) last night in the Community Room at the Snyder Savings and Loan Association. They are, from left to right, front row, Mrs. Bill Early and Mrs. Loyd Raschke; and, top row, Mrs. Truett Bryan and Mrs. Albert Mack Taylor. A "ritual of jewel" ceremony was held for Mrs. Early and Mrs. Raschke, signifying their second of four "steps" into the Sorority. The same ceremony had been held previously for Mrs. Bryan and Mrs. Taylor and for others not pictured, including Mrs. Jerry House, Mrs. Virginia Colvin, Mrs. Bud McClanahan and Mrs. Rex Mitchell.

Ritual Conducted By Sorority

Lambda Kappa Chapter of Beta Sigma Phi held their regular meeting Tuesday night in the community room at Snyder Savings and Loan.

Rituals of Jewel ceremony were held for Mrs. Albert Mack Taylor and Mrs. Loyd E. Rashke before the meeting started.

President Patsy Elliott opened the meeting with the opening ritual. Mrs. David Palmer read the roll call and the minutes of the last regular meeting. Mrs. John Billy Koonsman read a letter of thanks from Mrs. Carson Clayton who has been in the hospital.

Membership chairman Mrs. Larry Bills presented a gift to Mrs. Taylor as a new sorority sister rather than a prefential tea. Mrs. Bills submitted names for new rushees and the coming rush season was discussed.

Mrs. Van York gave the treasurer's report and the Ways and Means chairman gave a report on the Valentine Dance held last Saturday night. Valentine Queen Mrs. John Billy Koonsman thanked all members for electing her queen. President Elliott closed the meeting with rituals and prayer. Refreshments were served by Mrs. Larry Bills and Mrs. James Barnes.

Mrs. Howard Limmer gave her program on "Art." As her subject she told the life of one of America's best known artists — Winslow Homer — and showed reproductions in full color of paintings he did during his life.

Mrs. Eddie Loyd gave her program "to See and Know." Questions and quotations were read by members and answered, such as, Why is it important to see and know in order to have wider interest?, To what extent is it possible to "learn" to be happy? Quotations like Real friends are those who, when you've made a gool of yourself, don't feel that you've done a permanent job. Both programs were helpful to all members and enjoyable.

Newcomers Club Meets Thursday

The newly organized Newcomers Club will have an introductory coffee and organizational meeting at the Snyder Country Club Thursday from 10 a.m. to 12 noon. All residents of three years or less are invited to attend.

There will be free baby sitting service at the First Presbyterian Church nursery. For more information on the baby sitting, call Mrs. Roy M. Dicharry at 573-2881 or Mrs. James H. Lyons at 573-6913.

Approximately 60 per cent of the population of the U.S. Virgin Islands is black.

HOMES FOR AMERICANS

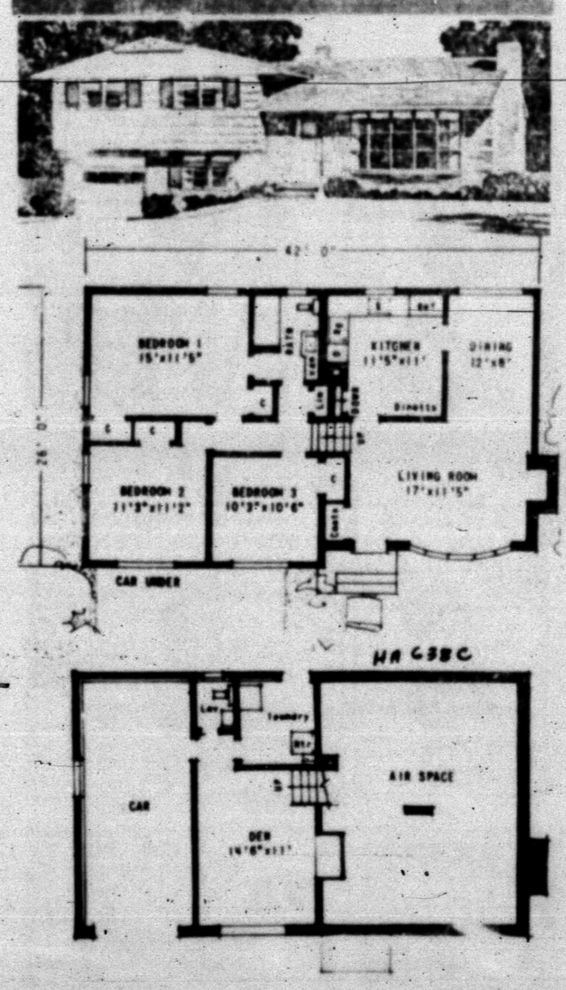

MODERATE-SIZED split-level, this home offers three bedrooms, one bath, a big kitchen-dinette area, a living room and a dining room in about 1,000 square feet. On the lower level there is a garage and optional den, laundry and lavatory. Plan No. HA638C was designed by Architect Lester Cohen, Room 704, 38 West 48th Street, New York, N.Y. 10036.

WOMEN's CALENDAR

WEDNESDAY

Toperettes meet at Stanfield Elementary School, 7 p.m.

THURSDAY

American Association of University women will meet in the parlor of First Baptist Church at 7:30 p.m.

Ira P-TA executive committee meets at 2:20 p.m.; regular meeting at 3:30 p.m. in study hall.

Order of Eastern Star meets at Masonic Hall, 7:30 p.m.

FRIDAY

Duplicate bridge at Snyder Country Club; 9:30 a.m.; open.

Altrurian Club meets at Martha Ann Woman's Club; Mrs. Porter King, hostess; 3 p.m.

SATURDAY

People Without Partners will meet at the Hermleigh Community Center at 7 p.m. Saturday, for Forty-two and dominoes.

SUNDAY

Duplicate bridge at Snyder Country Club; 1:30 p.m.; open.

Young Homemakers Meet Here

Peggy Foster was hostess to a meeting of the Young Homemakers in her home Friday.

She also presided over the business meeting. Kathy Welsh led the creed and prayer, and in the business meeting the group discussed the craft day which will be held all day March 27 at the Towle Park Barn, with Mrs. Jurcak of Plainview. The public is invited to attend the craft day.

Ruby Butts, County Home Demonstration Agent, gave a demonstration on different casseroles. She prepared a tamale casserole, which was used as refreshment.

Mrs. Foster served cookies and Cokes to Kathy Welsh, Barbara Scrivner, Lavetta Sturdivant, Miss Butts, and visitors, Peggy Adcox, Wanda Smith and Hattie Kincheloe.

The next meeting will be held Feb. 27 at 9:30 in the home of Barbara Scrivner. Visitors and new members will be welcome.

Hermleigh 4-H Club In Session

HERMLEIGH — Wilma Stirl presided and served refreshments at a meeting of the Hermleigh 4-H Club at the community center here.

Attending were Tanya and Kelly Culp, Sylvia and Enda Arellano, Rosalinda Pena, Cathy Hess and Mrs. Walter Stirl.

School Menu

THURSDAY

Chalupas
Buttered Rice
Buttered Cornbread
Cabbage Salad
Apple Sauce
Milk

FRIDAY

Grilled Cheese Sandwiches
Vegetable Soup
Crackers
Green Salad
Peanut Butter Cookies
Milk

BY OTHER NAMES AS WELL

Stew Popular World-Wide

By TOM HOGE
Associated Press Writer

United Nations officials recently ran a check on national dishes around the world. Of 76 countries polled, more than 40 listed as their national dish some variation of stew.

Not every country calls it by that name. It might be Hungarian goulash, French blanquette de veau or Belgian carbonnade. But in the final analysis, it's stew.

Served swimming in wine sauce from a silver platter or spooned from an earthen pot brimming with potatoes, stew is just about the world's most popular dish.

The entries appearing in the U.N. survey ranged from President Dwight D. Eisenhower's personal formula for beef stew to Saudi Arabia's Rus Bukhary, a tasty concoction of chicken, rice, onions, carrots and spices. Afghanistan favored a pungent mixture of beef, yogurt, beans and peppers while meat and bean combinations sharpened by tongue-tingling herbs were specialties of the Caribbean countries.

Stew's popularity is enhanced no doubt by the fact that it's very easy to prepare. You just let it simmer awhile, then pluck out a piece of meat and taste. Some cooks actually put in an extra few chunks of meat for just this purpose.

Stew, the oldest form of cookery, no longer means a family catchall for utilizing leftovers. Plush restaurants serve it with pride and guests who sample a family's special stew at a dinner party usually return for more.

Stews tell the story of a nation's diet customs and its homegrown foods. It is not the meat, but the accompanying ingredients that give this dish its national stamp. Potatoes are indispensable in Irish stew, while Italian ragout features macaroni or spaghetti. Scotch stew is known for its barley, and Hungarian goulash would not be complete without the flat, egg-rich noodles.

Stew is linked to the folklore of many nations. My wife, who was born and raised in Brazil, tells of a Sunday custom in rural areas. After church the family gathered to partake of feijoada, a rich mixture of black beans, salt pork, salt beef tongue, dried beef, sausage and bacon and a host of torrid herbs. Old and young sat around the table and helped themselves from a great bowl containing the redolent mixture which had been simmering since early morning. White rice and orange slices give contrast to the main dish.

Latin Americans have a habit of classifying as soup hearty dishes that would pass anywhere else as stew. Ecuador, for instance, offers a specialty called corn soup. The recipe for six persons calls in part for one pound of chopped beef, half a pound of sirloin, eight ears of corn and half a dozen hard-boiled eggs!

Since soaring food costs are a major cost in most households, it is refreshing to note that experienced cooks agree that in a stew, expensive cuts of meat usually boil down to tasteless blobs, whereas cheaper cuts tenderize more slowly and retain their flavor.

The dish constantly challenges the innovative mind. There are always new possibilities, such as one suggestion for serving English beef stew in hot borscht, thus blending the specialties of two nations.

Belgium's most famous dish, Flemish Carbonnades, or beef stew cooked in beer, dates back to the Middle Ages. But add some English walnuts and a couplle of spoons of Scotch whiskey, and you have quite a different dish.

FLEMISH CARBONNADES WITH WALNUTS

2½ pounds beef (chuck, boned neck or thin flank)
¼ pound smoked ham hock
½ cup vegetable oil
2 teaspoons salt
1 pound onions sliced thin
2 tablespoons flour
12-oz. bottle or can beer
1 can beef broth
⅛ teaspoon pepper
2 teaspoons sugar
2 tablespoons chopped parsley
1 pinch each of majoram, thyme and rosemary
1 clove garlic minced
2 carrots sliced into small chunks
¾ cup shelled walnuts
2 tablespoons vinegar
2 tablespoons Scotch whisky

Cut beef into strips about 2 inches long and 1 inch thick. Cut ham into half inch cubes. Brown beef and ham hock in oil in large skillet. When browned, lift meat from fat, sprinkle with 1 teaspoon salt and set aside.

Brown onions in same oil. Lift from oil and place in separate dish. Set aside remaining oil, except about 2 tablespoons. Stir flour into oil in pan and make light brown roux. Gradually add beer and stir til mixture boils. Add broth, rest of salt, pepper, sugar, herbs and garlic.

Arrange alternate layers of meat, onions and carrots in a heavy casserole and add sauce. If needed, add more beer until meat is well covered. Cover casserole and cook in slow oven (300 degrees) for 2½ hours, inspecting from time to time and adding more beer as needed.

Simmer walnuts in leftover oil, shaking pan occasionally til crisp. Pour over meat mixture. Just before serving add vinegar and Scotch. Good with ice-cold beer. (Serves six to eight persons.)

Buffet Supper

Split Pea Soup with Sherry
Curried Shrimp — Rice
Snap Beans — Salad Bowl
Pineapple Compote

PINEAPPLE COMPOTE

1 medium or large grapefruit
1 can (1 pound, 4½ ounces) pineapple chunks
¼ cup syrup-preserved slivered ginger, not packed down

Pare grapefruit so no white membrane remains; cut sections away from dividing membranes; drain. Mix grapefruit sections with pineapple and chill. Just before serving, stir in ginger. (If ginger is added too much in advance it "takes over" the other fruit flavors.) Makes four good-size servings.

China Grove News

By MRS. N. F. HALL

Mr. and Mrs. Pete White visited recently with Mr. and Mrs. Houston White of Snyder.

Mr. and Mrs. Sam Ingle and family of Artesia, N. M., visited over the weekend with her parents, Mr. and Mrs. Bill Hairston.

Mr. and Mrs. Dudley Ochsner of California visited Mr. and Mrs. L. C. Ochsner last week.

Jim Merket of Loraine visited friends and relatives here Friday.

Mrs. Arlis Cotton and Tommy Lee and Mrs. Danny Fenton and baby of Snyder visited Mr. and Mrs. D. L. Cotton of Dunn on Thursday.

Mr. and Mrs. Bo Merket and family of Colorado City visited recently with Mr. and Mrs. Floyd W. Merket.

Mrs. Rayburn White of Lubbock and Debbie Ivison of Snyder visited Mr. and Mrs. Pete White on Saturday.

Marylan Ann Newby of Colorado City visited Mrs. Pete White and Mrs. N. F. Hall recently.

Recent guests in the N. F. Hall home were Mr. and Mrs. Elmo Rainey of Coahoma, Mrs. Jim Merket and Jackie Merket of Loraine.

Visiting in the Jess Brown home recently were Mr. and Mrs. Edward Brown and family, Mr. and Mrs. T. J. Webb and Mr. and Mrs. N. F. Hall.

Mrs. N. F. Hall and Mrs. D. L. Cotton of Dunn visited Hoyt Murphy at Cogdell Hospital in Snyder on Friday.

Here's the Answer

By ANDY LANG
AP Newsfeatures

Q.—I have been doing some work with stainless steel and find it very difficult to file. In fact, I have already ruined two good files on it. Isn't there some way to file stainless steel?

A.—Stainless steel will not yield to an ordinary file the way most other metals will. And, as you have discovered, it is likely to shorten the life of such a file. You may have to search around a bit, but you can buy a file specially designed to use on stainless steel. Even then, you must file with a light pressure to get proper results.

Q.—Several months ago I bought a second-hand chair because I liked its design. A visitor to our house said he was sure it was a genuine Chippendale because the bottom of each leg has a claw wrapped around a ball. Is he right?

A.—While the claw-and-ball foot was often used by Chippendale during his work in the 18th century, he also utilized various other styles of furniture feet. He varied his designs so much that it would take a personal inspection by an expert to determine the authenticity of any single piece of furniture made by this great craftsman. Such an authority would know every instance in which Chippendale was consistent in his construction. For instance, he used no other wood but mahogany. But there's a big difference between a piece of furniture made during the Chippendale era and one which merely follows the Chippendale styling but was made in recent years; that is, as far as monetary value goes, which we assume you are interested in.

Q.—I will be doing some work on metal pipes soon. I generally use a hacksaw for cutting. Is there any advantage to a pipe cutter?

A.—A pipe cutter does the job faster and more accurately. Since it makes a clean, square cut, it is essential if the pipe is to be threaded. But a metal-cutting hacksaw is fine for most home tasks.

(You can get Andy Lang's helpful booklet, "Simple Plumbing Repairs," by sending 25 cents and a long, stamped, self-addressed envelope to Know-How, P.O. Box 477, Huntington, N.Y. 11743.)

573-3514
SNYDER AMBULANCE SERVICE
Odis Glasscock

Flower Show School Set

MIDLAND — The Southern Unit, District 1 of the Council of Nationally Accredited Flower Show Judges is sponsoring Flower Show School No 3 Feb. 25-26-27 at the Ramada Inn at Midland.

Instructors will be Mrs. Charles Harbinson of Buffalo, Okla., flower arranging, Mrs. W. J. Rogers, Village Mills, Tex., flower show practice and horticulture.

Registration is set for 8 a.m. to 9 a.m. Feb. 25. Fee for the three-day school is $8, or for one day only, $4 if checks are received by Monday, Feb. 23. Registrations after that date will cost $10 for three days, or $5 for one day. Persons registering also should include the name of their respective clubs if they plan to attend the school for credit.

Registration checks should be made payable to Southern Unit, Dist 1, Judges Council, and they should be mailed to Mrs. William L. Drake, 709 Harmony Dr., Midland, Tex., 79701.

Yale Honors Aaron Copeland

NEW HAVEN, Conn. (AP) — Yale University has given its Howland Memorial Prize to composer Aaron Copland.

The prize, given "in recognition of distinguished achievement in literature, the fine arts or the science of government," is given about once every two or three years. It was established in 1915 by the three children of Judge Henry Elias, class of 1854.

Former recipients include Prime Minister Indira Gandhi of India, actor-director Sir Tyrone Guthrie, writer John Hersey, poet Rupert Brooke and composer Paul Hindemith.

PROFESSIONAL SERVICE
ON
WIGS and HAIR PIECES
CALL
MARCIA OVERMAN
573-7590

SEALY SETS NOW REDUCED

$20 OFF nationally advertised price of this deep quilted set!

It was a good buy a while back when it was advertised in LIFE at $20 more... but now it's on sale at only $99 — the dreamiest value of the year! Deep quilted damask cover. Puffy cushioning. Extra firm support. Try it!

2-PC. SET NOW ONLY $99 twin or full size

SAVE ON MODERN SIZES, TOO!

REDUCED TO $199 3-pc. set
REDUCED TO $149 2-pc. set

YOU KNOW IT'S A FIRM VALUE from the makers of famous Sealy Posturepedic designed in cooperation with leading orthopedic surgeons for comfortably firm support. $89 1st twin or full size

Roe's FURNITURE & APPLIANCES
Highland Shopping Center
Phone 573-3402

Businesses Are Preparing For The New Youth Era

By JOHN CUNNIFF
AP Business Analyst

NEW YORK (AP) — As some people have been led to believe, the United States of America is about to be taken over by an army of youth, 100-million strong and intolerant of old concepts and beliefs.

Responding to this popular notion, thousands of businesses today are preparing themselves for the new era, overhauling their marketing strategies for the day, sometime in the 1970s, when half the population will be under 25.

Already the evidence of preparation can be seen in various areas of life. Parents solicit advice from their youngsters.

Educators, clergy, government officials, politicians all seek the wisdom of youth. And the over-35 individual with an ear for the thoughts of youth feels he is in an enviable, privileged position.

Few, however, have studied the youthful scene in the same manner as the marketing man —the specialist whose job it is to find out what the populace will buy and then devising ways to see that it does buy.

And few may be making a more serious error.

"Too many marketing and advertising men are selling a youth market rather than a youthful market," says one marketing man. "As a result, their 'now generation' approaches are not reaching the focal point of spending power."

That's the opinion of Solomon Dutka, president of Audits & Surveys. He finds that some companies seemingly have the figure 25 fixed in their minds, when in reality buying power will remain with 35 to 45-year-olds.

"You just cannot rely on sheer numbers," says Dutka, "because a goodly segment of the under-35 population is comprised of infants and school age children." Their buying decisions are for dolls, records and breakfast foods.

In terms of spending power, he maintains, "the figures show that the 18- to 34-year-old segment will account for only 30 per cent of all spending by 1975."

Research into the mind of youth continues, however, in a volume that might compare pound for pound with the U.S. Census, but there appears to be even more doubt regarding the value of the contents.

The Chamber of Commerce of the United States surveyed 5,000 college students and learned a great deal about their motivations, opinions, plans and frustrations, but it may be difficult to rely on at least two of the answers.

"If you had the power to change one thing in American society," the students were asked, "what would it be?"

The chamber found more than one-third of the males and almost two-thirds of the females had no specific answer. "In other words, the majority would change nothing."

However, in response to the question, "What do you consider the most valuable quality of your own generation?" the majority answered, "The ability to challenge old assumptions."

No wonder some marketing men are puzzled . . . and many parents, teachers, clergy. Well, in fact, the whole world.

Zink Donates Camp To Scouts

By DAYTON BLAIR

SKIATOOK, Okla. (AP) — Atop a rimrock ledge, overlooking a sprawling canyon, the finishing touches are going on a three-story building that resembles a Swiss chalet.

The $200,000 building on the John Zink Scout Ranch is a gift of Zink, a Tulsa industrialist who has been the guiding hand in development of the 10,400-acre ranch in rugged land west of here. The site is about 20 miles west of Tulsa.

The building will be headquarters for Tall Chief Camp and will overlook the craggy Osage Hills and Tall Chief Valley below. The 42-foot-high structure is 195 feet long and 50 feet wide. When opened this summer it will house a cathedral-like dining hall, health lodge, trading post, quartermaster depot and offices.

A 65-foot earthen dam, now under construction, will impound more than 200 acres of water for a recreation area.

Scouts, particularly boys in the Order of the Arrow for older youths, have contributed many hours of work in preparing the lake site.

Also under construction is an outdoor amphitheater designed to seat 2,200. Fourteen campsites will be in the area which will accommodate 250 Boy Scouts in a weekend.

W. S. Farler, scout executive of Indian Nation Boy Scout Council, said overnight camping facilities are planned to accommodate groups of scouts going across country.

Zink, who has his own lodge adjoining the scout ranch, has done more than just make the donations.

For years, in the early days of the ranch, Zink took his own bulldozer into the wooded area to break open the network of 23 miles of roads and trails. The 76-year-old industrialist has made scouting his primary charitable interest.

Previously he bankrolled Turkey Creek Camp, a scout center at the site of an Indian village called Turkey Creek more than 100 years ago. Now boys can ride down old wagon trails, three of which converge at Turkey Creek with real covered wagons and camp at night next to the rugged trails and canyons.

"What I am trying to do is make a place where the smart young men of our area will get smarter, the strong stronger, and the swift swifter," Zink said recently. Both Turkey Creek and Tall Chief —named for the last hereditary chief of the Quapaw Indians — are on the sprawling ranch.

Zink hopes it will someday be the site of a national Jamboree. Last time it was among the last group considered despite the lack of completion of some parts. Next time it will be bigger and better prepared.

Dentist Fraud

ARUSHA, Northern Tanzania (AP) — Bush "dentists" in the Kilimanjaro region of northern Tanzania have been making an easy living by telling mothers that their babies' first teeth are "nylon". They charge one pound to remove the teeth with a sharp knife.

An official warning poster issued by the regional medical officer says that a number of children aged between 6 and 12 months have been seriously injured by the self-styled dentists. The poster points out that the sicknesses which the "dentists" claim are sympomatic of "nylon teeth" are characteristic of normal teething, and warns parents not to be misled by the slick talking tricksters.

Prisoner Treated For Cell Beating

SAN ANTONIO (AP) — A county jail prisoner was under treatment today for injuries apparently received in a beating in his cell.

Florencio Hernandez, 23, sustained injuries to his chest, abdomen and back, and he had shoe prints and heel marks on his uniform—but he wouldn't say what happened to him, officers said.

A guard said he found Hernandez in the cell he shared with five other prisoners. He was on his knees, holding his stomach, and crying.

His cellmates denied any knowledge of the injuries. One of the men had blood on his hand and prison uniform and another had bruised knuckles, officers said.

No charges were immediately filed. An investigation continued.

It was the first such incident of its kind reported at the jail since the prison cell slaying last August of Michael B. Perkins. Eight prisoners were charged in the death.

Hernandez was arrested Jan. 26 on a fugitive warrant from Las Vegas, Nev., officers said. They said he was charged with robbery and rape.

Columnist Opens Mail And Learns

By HAL BOYLE

NEW YORK (AP) — Things a columnist might never know if he didn't open his mail:

Mothers between the ages of 16 and 35 are least likely to give birth to abnormal babies. The average is about one in a hundred. The figures are two in a hundred for mothers under 16 or over 35.

One river that appears to be winning the battle against pollution is London's waterway, the Thames. Half a century ago it had become so foul no fish were left in it. But within the last year, thanks to purification measures, some 42 kinds of fish have been caught in the Thames.

Our own campaign to keep from being choked by our own debris isn't going too well. Americans now toss away 800 million pounds of junk and trash every day, and the annual cost of getting rid of it has now risen to half-million dollars.

Worst pun of the week: "Doctors say that cheerful people resist disease better than glum people. In other words, it's the early bird that catches the germ."

Quotable notables: "If a man's curve of efficiency is ascending just after that period, it may well move upward for his whole life; but if there is a turn downward at 35, he will never recover. —Nicholas Murray Butler.

Worth remembering: "When a man gets too old to set a bad example, he starts giving good advice."

Shooting stars that flash across the sky at night may startle you with their brilliance, but most of these flaming visitors from space are small—often no larger than a pebble or a grain of sand.

Folklore: If two friends wash their hands in a basin at the same time and then dry their hands simultaneously on the same towel, their friendship will soon dwindle. Fruit trees will bear better if you drive a peg or nail into thm. Bad luck will follow if you count the number of cars in a funeral procession. Long hair on the arms is a sign you'll be rich some day.

It was Thomas A. Kempis who observed, "A humble knowledge of oneself is a surer road to God than a deep searching of the sciences."

Monkeys Offered For Adoption

DENVER (AP) — The Denver Zoological Foundation is offering monkeys and apes for adoption by cash donors, who could name their primates in the process.

Donors to the city zoo's new primate house would "have the privilege and pleasure of naming the animal . . . after a homo sapien of your acquaintance who is deserving of an anthropoid namesake," the foundation vice president, William Kistler, said.

"A modest contribution of $27 will provide our zoo with a cotton-top marmoset, he said, "and for those with more expensive ideas a gorilla or orangutan can be adopted."

The animal's name and the donor's name will be engraved on a plaque for permanent display in the primate house, Kistler added, and all contributions are tax deductible.

About 40 per cent of the population of Guam is composed of American military personnel and their dependents.

Junior Editors Quiz on MOON WATER?

QUESTION: *If the astronauts found a pool of water on the moon, could they float in it?*

• • •

ANSWER: Our deliberately unusual pictures go with the unusual question, which suggests there might be pools of water on the moon. Actually, there is no surface water on the moon. Since the moon is so much smaller than the earth, its gravity is weak — so weak it cannot hold a layer of atmosphere around it. Without a protective atmosphere, the cold of outer space comes blistering in at night at 270 degrees below zero, which would freeze any water solid. But when the sun starts to blaze, the ice will quickly melt and begin to boil, evaporating into space. Suppose water was brought to the moon somehow, with an astronaut getting into melted water before it started to boil? Would he float? It's true the space suits are full of air and are air and watertight — but they weigh over 180 lbs. Even on the moon, such a suit would weigh 32 lbs. There are so many technical factors that we of Junior Editors don't feel capable of giving a dependable answer. In the bottom picture, our artist imagined a sailboat powered by the streams of radiation coming to the moon from the sun. Unfortunately, this "solar wind" is not at all like our wind on earth.

2-18

(Lori Saunders of Council Bluffs, Iowa, wins a prize for this question. You can win $10 cash plus AP's handsome World Yearbook if your question, mailed on a postcard to Junior Editors in care of this newspaper, is selected for a prize.)

CROSSWORD PUZZLE

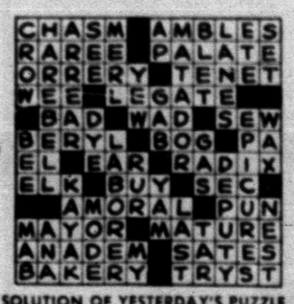

SOLUTION OF YESTERDAY'S PUZZLE

ACROSS
1. Synthetic fabric
6. Peak
10. Fur
11. Double
12. Alternative
13. Land measure
14. Hodgepodge
15. Witticism
17. That man
18. Sheriff's men
19. Dispossess
21. Container
22. Japanese clogs
23. Worldly-wise
27. Irregularity
29. Beverage
30. English cathedral city
31. Console
32. Valley on the moon
35. Negative response
36. Slump
37. Unwritten
38. Reminder
40. Toward
41. Persian fairy
42. Come forth
44. Norse saga
45. Game of chance

DOWN
1. With regard to
2. Armpit
3. Pleasure craft
4. Bugaboo
5. By birth
6. Warn
7. Billiard sticks
8. Church service
9. Otherwise
10. Verified
12. The end
16. Josip Broz
18. Buddy
20. Japonica
21. Demure
23. Thickness
24. Digits
25. Form a notion
26. Freight
28. Malt brew
31. One of Santa's reindeer
32. Lassd
33. Infuriated
34. Grease
35. Jules Verne captain
38. Honey
39. Morsel
40. Depart

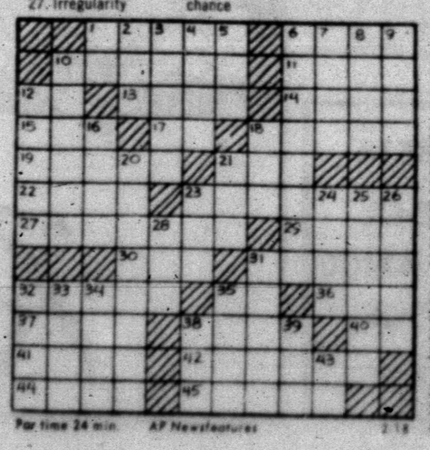

Par time 24 min. AP Newsfeatures 2-18

MARY WORTH

KERRY DRAKE

WAYOUT

JOE PALOOKA

PLAIN JANE

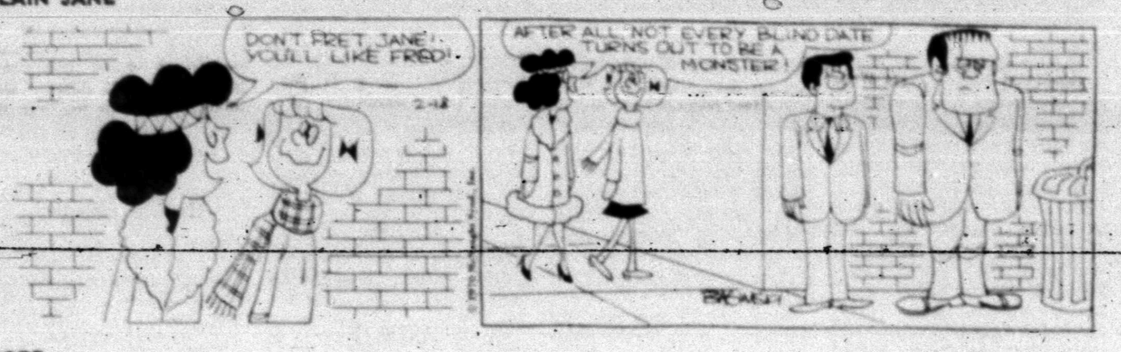

TIGER

REX MORGAN

DENNIS THE MENACE

"THEY GOT KIDS! I CAN SEE TWO TRICYCLES!"

NANCY

THE TIPOFF — Canyon and Stephenville met to decide the Region I, Class AAA basketball championship in the Scurry County Coliseum last night. Canyon (in light uniforms) won 65-43 and will meet Pecos in the quarterfinals. The Canyon girls are hard to identify since the numbers on their uniforms cannot be seen. In on the tipoff for Stephenville are Julia Sanford (14) and Nita Stephens (42).

3-AAA Teams Vie Thursday

Only one point separated Snyder and Dunbar the first time they tangled this season and their clash again at 7 p.m. Thursday in the first round of the District 3-AAA Tournament is expected to be equally as exciting. The nightcap at 9 p.m. pits Lamesa against Levelland.

Dunbar, 81-80 victor over the Tigers in the Panther gym, like to run and shoot. They have one of the best rebounders and inside men in the state in 6-7 senior Marc Wilson. A 2-year letterman, he made All-State last year.

"We've got to stop him to have a chance to win," said Tiger coach Ned Underwood. The Bengals have been working out the past couple of days in preparation for the tournament and will get in another drill today.

"We'll probably go with the same bunch," said the Bengal coach. That would include Bruce Almond, 6-2 junior, and seniors Lee McNair (6-0), Wesley Bishop (6-1½), Jim Patrick (6-2½) and Ronald Ward (6-1½). Ward and Patrick will operate on the inside. Patrick, a 2-year letterman, has been effective inside this season and has improved tremendously. Almond Bishop and McNair are 1-year numeral winners. Almond and McNair do most of the ball handling and are smooth playmakers. Bishop and Ward, up from the B team last year, are both accurate shooters and both can hit inside or out.

Ready to lend a helping hand are senior Ronald Gladson, juniors Dennis Breedlove, Bid Cooper and Jeff Stewart and sophomore David Thompson, who was elevated to varsity status to replace the injured Glen Rambin.

Coach Curtis Gipson of Dunbar will start with Wilson, Earnest Davis (5-10), Glenn Davis (6-0), Gerald Atkins (6-1½) and Edward Hereford (5-9). Atkins, Hereford and Earnest Davis all are seniors who have earned one letter. Glenn David is a junior up from the B team. The Panthers probably have the fastest team in the district and perhaps the quickest in the state.

Three other seniors — R. B. Young, Rodney Bryant and Larry Rose — give the Panthers bench strength.

Snyder is 17-9 for the season and was runnerup in the south zone with a 6-2 mark. Dunbar is 26-6 for the season and won the north zone with a 10-0 mark.

Snyder's ability to work smoothly as a team and its poise under pressure could add up to an upset. But don't count on it — especially if the Panthers are shooting accurately.

Lamesa, 26-1 for the season and winner of the south zone with an 8-0 mark, is a solid 10-point choice over Levelland, 15-10 for the campaign and runnerup in the north zone with a 7-3 mark.

Snyder and Lamesa fans are asked to sit on the east side of the Lubbock Coliseum since their teams have been designated visitors for the tournament. Tickets are $2 for adults and $1 for students for the Thursday program. The championship tilt will be held at 8 p.m. Friday and ducats for that contest are $1 for adults and 50 cents for students.

DISTRICT CHAMPIONS — The Ira girls basketball team won the District 10-B championship this season. Last night, they barely lost out to Meadow in Bi-District. Team members are, from left to right, Front Row, Peggy Solomon, Annette Erwin, Janie Roddy, Debby Sterling and Carolyn Rogers; and, Top Row: Gwen Calley (manager), Debby Haddox, Gail White, Pam James, Jan Kruse, Beverly Autry, Neva Payne, Connie James (manager), and Coach Roy Sallee.

10-B Play Set Thursday

The District 10-B basketball Tournament will be held Thursday through Saturday in the Scurry County Coliseum. District coaches and school officials met yesterday afternoon here to work out details.

As a result, it was determined that Highland (5-9) will meet Hermleigh (4-10) at 4 p.m. Thursday; Ira (13-2) will tangle with Hobbs (5-9) at 5:30 p.m.; Loraine (14-1) will test Roby (0-14) at 7 p.m.; and, Westbrook (9-5) vies with Fluvanna (7-7) at 8:30 p.m.

On Friday, the winners of the first two games meet at 7 p.m, followed by an 8:30 p.m. clash between the winners of the last two games. The championship tilt will be held at 7:30 p.m. Saturday.

Admission for any day of the tournament will be 75 cents for adults and 25 cents for students.

Van Rutherford, superintendent at Hermleigh and district chairman for basketball, and Cardinal Coach Ray Mason are tournament directors.

Eagles Are Girls Region I Champions

Canyon's high flying Eagles captured the Region I, Class AAA girls basketball championship with a 65-43 triumph over a old nemesis — Stephenville — here last night in the Scurry County Coliseum.

The Eagles, now 26-8 for the campaign, meet Pecos in the quarter-final round at a site and time to be determined. The Stephenville Honey Bees ended the season with a 30-3 record.

With more height than the Bees, the Eagles soared to an 18-8 lead in the first period and took an insurmountable lead at halftime with a 17-7 advantage in the second quarter. The second half was fought on virtually even terms as Canyon outscored Stephenville only 30-28 in the last two periods.

Nita Stephens, although she was on the losing team, netted 29 points to capture scoring honors. Cam Davis and Linda Lehman of Canyon both were outstanding, sinking 24 points each. Their teammate, Jan Sternenberg, also finished in double figures, putting in 13 points.

Coach of the Eagles is Bob Snyder. Sam Taylor heads the Bees.

CANYON (65)	FG	FT	PF	TP
Davis	11	2	3	24
Sternenberg	4	5	1	13
Lehman	12	0	2	24
Thompson	0	0	3	0
Jones	0	0	4	0
Davis	0	0	3	0
Gill	1	1	1	3
Dollenhoeffer	0	0	2	0
Brown	0	0	1	0
TOTALS	28	8	20	65
STEVILLE (43)	**FG**	**FT**	**PF**	**TP**
Stephens	6	17	1	29
Lowery	0	0	4	0
Gipson	3	2	2	8
Wood	1	4	1	6
Terry	0	0	1	0
Lesley	0	0	1	0
TOTALS	10	23	13	43

Canyon	16	17	15	15—65
Steph.	8	7	15	13—43

Ira Girls Fall In Bi-District Play

TAHOKA — Meadow nudged Ira 55-48 here Tuesday night to win the Bi-District girls basketball crown.

The winners of district 9-B took a 16-10 lead in the first quarter and boosted it to 30-23 at halftime. Playing tough defensively, Meadow limited Ira to 10 points again in the third period while scoring 14 points to go out front 44-33. Ira put on a game rally in the last quarter and actually pulled within four points early in the period, but the Meadow lead was just too much to overcome.

Shirley Caswell was outstanding for Meadow. She was leading scorer with 26 points.

Jan Kruse led Ira scorers with 21 points. Her teammates, Janie Roddy and Carolyn Rogers, put in 14 and 11 points respectively. The Ira guards — Pam James, Peggy Solomon, Annette Erwin and Debby Sterling — also gave a good account of themselves.

Meadow plays Quitaque in the first round of the Regional Tournament Friday at Levelland. The tourney will conclude Saturday.

IRA (48) — Rogers 1-9-11; Roddy 3-8-14; Kruse 6-9-21; Payne 1-0-2; totals 11-26-48.

MEADOW (55) — Caswell 10-6-26; Turner 6-0-12; Williams 4-5-13; Burleson 2-0-4; totals 22-11-55.

Ira	10	13	10	15—48
Meadow	16	14	14	11—55

Snyder Girls Win Matches

The Snyder High School volleyball teams won two matches here with Colorado City yesterday.

The varsity put down the visitors 15-8, 15-12. The high point girl was Sue Richardson with eight points. Becky Austin scored seven and Barbara Moffett tallied five.

The B team eclipsed Colorado City 15-4, 10-15, and 15-6. High point girls were Shirley Bruns (9 points), Sandy Murray (9 points), and Donna Nichols (8 points).

The B team plays Lamar Wednesday at 4 p.m. in the high school gym, and is scheduled to meet Travis Feb. 26.

Over the years Michigan State football teams hold a 19-7-1 edge over teams in the Pacific Eight Conference.

HOT!
Steak Plate
85c
THE
DAIRY MART
East Highway

FCA Group To Meet Thursday

The Fellowship of Christian Athletes will meet at 7 a.m. Thursday at the Steak House to review the recent Weekend of Champions and discuss plans for the future.

All members are urged to attend. Anyone interested in activities of the Fellowship of Christian Athletes also is invited to attend the "dutch treat" breakfast.

McLain Probe Mystery Thickens

By HAL BOCK
Associated Press Sports Writer

NEW YORK (AP) — Baseball Commissioner Bowie Kuhn mulled over the latest developments in the case of Denny McLain today while the Detroit pitcher's whereabouts remained a mystery.

Commissioner Kuhn's disclosure last Friday that his office was examining certain of McLain's "off the field activities," during the 1967 season was followed today by the publication by Sports Illustrated magazine of a copyrighted story which said McLain was a partner in a bookmaking operation during that season.

McLain dropped out of sight following Kuhn's statement Friday and missed a scheduled court appearance Monday over his alleged failure to repay a $7,000 loan received in 1968 from the Citizen's Commercial and Savings Bank of Flint, Mich.

William R. Aikens, the pitcher's lawyer, left Detroit for New York Tuesday night with Commissioner Kuhn reportedly preparing a statement for release today.

But a spokesman for the commissioner denied that any statement would be forthcoming today.

Sports Illustrated, in its copyrighted article, charged that McLain had put money into a bookmaking operation headed by one Jigs Gazell, who operated out of the Shorthorn Steak House in Flint, Mich.

Gazell said Tuesday night that he knew McLain casually while the pitcher was playing the organ at the Flint steakhouse.

Gazell denied being a bigtime bookmaker.

"I played poker," he said. "Stuff like that, hanging out in gambling joints but that's it. It didn't have anything to do with McLain."

Donald L. Wyan, president of the steak house, denied that his restaurant was ever the base for a bookmaking operation.

Wyant said he paid McLain $1,000 to perform during 12 days of October, 1967. "During that time, in so far as I know, he conducted no activities at the Shorthorn other than to fulfill his contractual obligations," Wyant said.

The restarant owner called Gazell "a customer and nothing else."

Robert Leonard, prosecuter of Genesee County in Michigan, where the restaurant is located, said he had turned over information concerning McLain to federal investigators in Detroit probing gambling.

He did not elaborate.

In Washington, the Justice Department did not comment on Sports Illustrated's story.

The magazine also asserted that the injury which sidelined McLain during the final weeks of the 1967 pennant race was incurred when a Cosa Nostra enforcer involved in collecting a $46,000 gambling debt incurred by the bookmaking operation, stomped on McLain's foot.

The pitcher's explanation was that he had hurt himself in a mishap at home.

Meanwhile, Dave Diles, sports director for WXYZ, a Detroit television station, reported that McLain is $150,000 in debt and that the foot injury occurred "in a confrontation with another man."

Owls Open Up Two-Game Lead

Associated Press

Those gritty Rice Owls are threatening to run away with the Southwest Conference basketball race while everybody else is chopping each other up.

The Owls opened a full two-game lead on the pack Tuesday night with an 85-78 victory over Arkansas. Rice is now 8-2.

The Owls opened a full two-game lead on the pack Tuesday night with an 85-78 victory over Arkansas. Rice is now 8-2.

Texas Christian, Texas A&M and Texas Tech are two jumps back with 6-4 records.

The Aggies downed Tech 82-74, Texas stung TCU 93-84, and Southern Methodist upended Baylor 70-66 in other SWC games uesday night.

Baylor sank to a 5-6 record followed by Texas' 4-6, SMU's 3-7 and Arkansas' 2-8.

Tom Myer, a junior from Camden, Ind., popped in 15 of 22 from the field and six of six from the free throw line for 36 points as the remarkable Owls shot 50 per cent from the field.

Rice coach Don Knodel said, "We were brilliant at moments, but we went from brilliancy to the dullest dull we could be."

The news that A&M had whipped the Red Raiders and that Texas had beaten TCU caused Knodel to fake a shocked stumble.

He smiled and said, "We've still got four to play."

The Owls host Texas Saturday night then travel to Texas Tech Feb. 24, entertain TCU Feb. 28 before the regional television cameras, and wrap it all up March 3 in G. Rollie White Coliseum on the Texas A&M campus.

Rice jumped to a fat 44-27 halftime lead and coasted home although a sticky Arkansas press in the second half bothered the Owls.

Senior forward Wayne Doyal peppered the cords for 26 points to pace the red-hot Longhorns over TCU in Austin. Texas shot 55.8 per cent from the field in the rough game that saw 64 fouls called—just one shy of the SWC record.

Texas A&M canned 20 straight free throws to shatter a 41-38 Texas Tech halftime margin. Pat Kavanagh hit nine in a row and Mike Hietmann added seven. Heitmann was high point man with 24.

Greg Lowery led Tech with 23. The A&M victory snapped a five-game Tech winning streak.

Gene Phillips, the SWC's leading point producer, was on target with 33 points as the Mustangs bopped the Bears.

Phillips hit 14 of 29 field goal attempts and went five for five from the charity stripe.

Tom Friedman and Willie Chaffmon were high for the Bears with 17 points each.

One of the new golf tournaments on the PGA tour this year is the $200,000 Kiwanis Open Invitational set for Sept. 24-27 at the Concord Golf Course, Kiamesha Lake, N. Y.

LAVER ADVANCES

SALISBURY, Md. (AP) — Rod Laver, who has yet to lift a racket in the heat of battle, will advance to the quarterfinals if he wins his match today in the U.S. National Indoor Open Tennis Championships.

The Australian pro, the world's top-ranked player and the No. 1 foreign seed in the tournament, is scheduled to play veteran Torben Ulrich of Denmark in a third-round match.

Laver drew a bye in the first round and then advanced Tuesday when Canadian champion Mike Belkin defaulted because of a bad back.

Roy Emerson of Australia became the first seeded player to be ousted from the tournament, losing Tuesday to England's Peter Curtis, 6-3, 6-4.

Emerson, seeded No. 4 among the foreign entries, complained of a sore hip prior to the tournament. He didn't seem to favor the injury while playing Curtis, but he later withdrew from the doubles competition.

Stan Smith of Pasadena, Calif., America's top-ranked player and the No. 1 domestic seed in the tournament, made his debut Tuesday and beat Zeljko Franulovic of Yugoslavia, 6-4, 6-3.

Cliff Richey of San Angelo, Texas, and Arthur Ashe of New York, seeded behind Smith among the domestic entries, and Tony Roche of Australia, the No. 2 foreign seed, also scored straight-set victories Tuesday.

Clark Graebner of New York, the No. 4 domestic seed, and Tom Okker of The Netherlands, the third foreign seed, had won their second-round matches Monday.

In today's third round, Richey has drawn veteran Manuel Santana, the Spanish champion. Graebner will play Ismail El Shafei of Egypt, who was a finalist in the National Indoor Amateur Championships last year in Salisbury.

1507 26TH ST. P. O. BOX 64
SNYDER, TEXAS 79549
WHITE'S
HEATING & AIR CONDITIONING SERVICE
BOB WHITE OWNER
DAY 573-9933
NIGHT 573-2346

Take a quiet break.
Get a price break!

The facts favor Ford! Special value edition of our quiet Ford Galaxie 500 now sale-priced below all full-sized V-8 hardtops. (Our 4-Door Sedans are also sale-priced.)

Our special White Sale Galaxie 500 with 302 V-8 and special interior trim is priced below anything else in its class. And Galaxie outclasses them all, too, with 100% nylon carpeting, a longer wheelbase, a rear bumper attached to the frame instead of the body . . . and a whole lot more. See for yourself!

SIXTH ANNUAL
FORD DEALER WHITE SALE
BUY NOW! ENDS FEBRUARY 28

WILSON MOTORS
East Highway Snyder, Texas
Dallas District Ford Dealers Advertising Fund

WANT ADS WORK WONDERS

The Weather Elsewhere

By THE ASSOCIATED PRESS

	High	Low	Pr.
Albany, smoke	39	10	
Albuquerque, clear	70	39	
Atlanta, cloudy	51	40	
Bismarck, cloudy	40	-7	
Boise, cloudy	51	32	.01
Boston, cloudy	32	27	
Buffalo, cloudy	32	27	
Charlotte, cloudy	43	35	
Chicago, cloudy	41	38	
Cincinnati, clear	39	29	
Cleveland, cloudy	40	34	
Denver, clear	72	31	
Des Moines, cloudy	64	33	
Detroit, cloudy	36	32	
Fairbanks, cloudy	22	-2	
Fort Worth, clear	75	46	
Helena, cloudy	48	32	
Honolulu, cloudy	M	M	
Indianapolis, clear	45	31	
Kansas City, clear	72	47	
Los Angeles, clear	67	57	
Louisville, clear	32	26	
Memphis, clear	57	41	
Miami, cloudy	78	55	
Milwaukee, cloudy	40	34	
Mpls-St.P., cloudy	38	17	
New Orleans, clear	63	31	
Phoenix, clear	79	44	
Pittsburgh, cloudy	38	26	
Ptland, Me., cloudy	33	18	
Ptland, Ore., cloudy	49	40	.14
Rapid City, snow	66	15	.37
Richmond, clear	32	26	.11
St. Louis, clear	57	40	
Salt Lk. City, clear	54	29	.11
San Diego, clear	64	44	
San Fran., clear	57	48	.02
Seattle, cloudy	46	42	.43
Tampa, cloudy	66	56	
Washington, clear	41	27	
Winnipeg, clear	9	-21	.22

(M—Missing)

Search Renewed For Drowning Victims

LUFKIN, Tex. (AP) — Discovery of an abandoned pickup truck at Sam Rayburn Lake sparked a new search today for more boating accident victims.

Searchers recovered the body Monday of Wayne Townsend, 25, of Beaumont, one of four victims sought since Jan. 18.

San Augustine County Sheriff Nathan Tindol said deputies found an abandoned pickup truck Sunday at the Northeast Texas lake, leading to speculation that even more boaters have drowned.

The truck bore Arkansas license plates. Investigators were checking the owner's identity.

A search continued for two men lost Jan. 18 and Townsend's companion, who disappeared with him Sunday at the lake.

Missing since Jan. 18 were Carl McQuien, 30, and Mike Porter, 25, both of Tyler.

Also missing is Gary Brashear, 22, of Beaumont.

Tindol said at least one and perhaps two men from the pickup truck may have drowned when the lake was struck for a time by high winds and rain.

Mrs. J. D. Hail Gets Hail Check

PLAINVIEW, Tex. (AP) — The first check to the Plains Weather Improvement Association for a proposed hail suppression project was received recently.

It was from Mrs. J. D. Hail, of Hale Center, Tex.

Two Proposed Texas Judgeships Cut

WASHINGTON (AP) — The House Judiciary Committee cut two proposed federal district judgeships for Texas out of a Senate-passed bill Monday.

In paring the measure from 66 proposed new federal judges to 53, the committee cut one of two proposed for East Texas and one of two proposed for North Texas.

Three judgeships for Pennsylvania, cut by a subcommittee, were restored to the bill on which the House Judiciary Committee still has not completed action.

TV SCHEDULE

KMID MIDLAND Channel 2

KMID—Mon. Thru Fri. Daytime

7:00 Today	1:00 Days of lives
9:00 It Takes Tw	1:30 Doctors
9:25 News	2:00 Other World
9:30 Con'tration	2:30 Bright Promi
10:00 Sale of Cash	3:00 Name Drop.
10:30 Squares	3:30 Romper room
11:00 Jeopardy	4:00 Comics
11:30 WWW Game	5:00 Rifleman
11:55 News	5:30 Hunt-Brink
12:00 Girl Talk	6:00 News-wthr
12:30 Linkletter	7:00 Rowan&Mar.

KMID—Wednesday Evening

6:30 Virginian	9:00 Bronson
8:00 Music Hall	10:00 News-wthr
	10:30 Tonight

KMID—Thursday Evening

6:30D. Boone	9:00 D.Martin
7:30 Ironside	10:00 News-wthr
8:30 Dragnet	10:30 Tonight

KTXS SWEETWATER Scat 8

KTXS—Mon. Thru Fri. Daytime

6:30 Farm	12:15 Sheila Rawls
7:00 Morning News	12:30 As World Tur
7:05 Cap. Kangaroo	1:00 Love is Thin
9:00 Lucy Show	1:30 Guiding Light
9:30 Beverly Hill.	2:00 Secret Storm
10:00 Andy Mayb	2:30 Edge of Nig
10:30 Love of Life	3:00 Gomer Pyle
11:00 Where Heart	3:30 Gen. Hospital
11:25 News	4:00 A Deal
11:30 Search Tomor	4:30 Dark Shadows
12:00 News	5:00 Bewitched
12:10 Weather	5:30 News
	6:00 News

KTXS—Wednesday Evening

6:30 Hee Haw	:00 Hawaii 5-0
7:30 Bev. Hillbillies	10:00 News
8:00 J. Cash	10:30 M. Griffin

KTXS—Thursday Evening

6:30 Family At.	10:00 News
7:00 Jim Nabors	10:30 Merv Griffin
8:00 Movie	12:00 Sign Off

KDTV Dallas-Ft. Worth Scat 2

KDTV—Mon Thru Fri. Daytime

9:00 Early news	1:30 Markets
9:15 Market	2:00 Ot. of Pres.
9:20 Markets tone	2:30 Dennis
10:00 Dow Jones	3:00 Bugs B.
10:15 Market	3:30 L. Rascals
10:30 Market tone	4:00 Big Top
11:00 Market news	5:00 F-Troop
12:00 Noon News	5:30 M. Adams
12:30 Market News	6:30 Star Trek
1:00 Stock Mar.	

KDTV—Wednesday Evening

7:30 Hi Wild	10:30 Movie
9:30 Untouchable	12:30 Della

KDTV—Thursday Evening

7:30 Movie	10:30 Movie
9:30 Untouchable	12:30Della

KRBC ABILENE Channel 9

KRBC—Mon Thru Fri Daytime

7:00 Today	12:30 Linkletter
7:55 Harry Hall	1:30 Doctors
9:00 News	2:00 Other World
9:05 Takes Two	1:00 Days Lives
9:25 News	3:30 Bright Promis
9:30 Con'tration	3:00 Name Dropper
10:00 Sale of Contur	3:25 News
10:30 Squares	3:30 That Girl
11:00 Jeopardy	4:00 Newlywed gar
11:30 Who, What,	4:30 Dating game
11:55 News	5:00 Cartoons
12:00 News	5:30 Huntley
12:15 S. Chappel	6:00 News

KRBC—Wednesday Evening

6:30 Virginian	9:00 Bronson
8:00 Kraft Music	10:00 News
	10:30 Tonight

KRBC—Thursday Evening

6:30D. Boone	:00 Dean Martin
7:30 Ironside	10:00 News-weath
8:30 Dragnet	

WFAA DALLAS Scat 3

WFAA—Mon Thru Fri. Daytime

6:00 Inspirational	1:00 Newlywed
6:30 Cos	1:30 Dating Game
6:55 Real eCoyo	2:00 Gen. Hos.
7:00 News & Wtr.	2:30 One Life
7:30 Movie	3:00 Shadows
10:30 Divorce court	3:30 Movie
11:00 Bewitched	5:00 News
11:30 That Girl	5:30 Where My L
12:00 My Children	6:00 News
12:30 Make Deal	

WFAA—Wednesday Evening

6:30Man & Prof.	11:00 D. Cavett
7:00 Eddie's Father	12:35 News
7:30Room 222	12:51 FBI
8:00J. Cash	12:51 Prayer
9:00 Hungerstreik	12:55 Sign off
10:00 News	

WFAA—Thursday Evening

6:30 P. Paulson	11:00 D. Cavett
7:00 That Girl	12:35 News
7:30 Bewitched	1:15-50 FBI
8:00 Tom Jones	10:51 Prayer
9:00 Paris, T.Exas	12:55 Sign off
10:00 News	

KCBD LUBBOCK Ch. 11—Scat 6

KCBD—Mon. Thru Fri Daytime

7:00 Report	12:00 Report
7:05 Farm News	12:15 Closeup
7:25 Weather	12:30 Linkletter
7:30 Today	1:00Days of life
8:25Report	1:30Doctors
8:30Today	2:00 Other world
9:00 Takas Two	2:30Brightprom.
9:25 News	3:00Namedropper
9:30 Con'tration	3:25 News
10:00 Sale of Cont.	3:30 Peyton Place
10:30 Squares	4:00Hazel
11:00 Jeopardy	4:30 Big Valley
11:30 WWW Game	530 News
11:55 News	6:00News

KCBD—Wednesday Evening

6:30 Virginian	10:00 News
8:00 Kraft Music	10:30 Tonight
:00 Bronson	12:00 N. Max. Re

KCBD—Thursday Evening

6:30D. Boone	10:00 News
7:30 Ironside	10:30 Tonight
8:30 Dragnet	12:00 N. Max. Re
:00 Dean Martin	

KLBK LUBBOCK Channel 13

KLBK—Mon. Thru Fri. Daytime

6:30 Sign on	12:22 Paul Harvey
6:30 Farm Action	12:30 World Turns
7:00 CBS News	1:00 Love is Man
8:00 Capt Kangaroo	1:30 Guiding Light
9:00 Lucy	2:00 Secret Storm
9:30 Hillbillies	2:30 Edge of Night
10:00 A. Griffith	3:00 Matinee Thea
10:30 Love of Life	4:30 Three Stooges
11:00 Where Heart	5:00 Gomer Pyle
11:25 CBS News	5:30 CBS News
11:30 Search for T	6:00 News
12:00 News	6:10 Weather
12:12 F. & D. New	6:20 Sports Report

KLBK—Wednesday Evening

6:30 He Haw	10:20 P. Harvey
7:30 Hillbillies	10:25Weather
8:00 A. Bancroft	10:30 Merv Griffin
:00 Hawaii Five-o	12:00 Sign Off
10:00 News	

KLBK—Thursday Evening

6:30 Fam. Affair	10:20 P. Harvey
7:00 Jim Nabors	10:25 Weather
8:00 Movie	10:30 Merv Griffin
10:00 News	12:00 Sign Off

KTVT FT. WORTH Scat 4

KTVT—Mon. Thru Fri. Daytime

6:00 Meditations	100 Movie
6:45 News	345 L. Rivers
7:00 Theatre	300 M mouse
8:30 Romper Room	3:30 Pluwve
9:00 rack t or sand	400 Flintstone
9:30 77 Sunset St.	4:30 Batman
10:30 Dr. Kildare	5:00 Munsters
11:30 Gourmet	530Lucy
12:00 News	6:00 Rifleman
12:30 Cartoons	630 Big Valley

KTVT—Wednesday Evening

7:30 P. Mason	10:15 Movie
8:30 Peyton Pl.	11:15 Movie II
9:00 Movie	12:30 Sports
10:00 News	12:35 News
	12:45 Meditations

KTVT—Thursday Evening

7:30 P. Mason	10:00 News
8:30 Peyton Pl.	10:15 Movie
9:00 Movie	12:00 Movie

KWAB BIG SPRING Channel 4

KWAB—Mon. Thru Fri. Daytime

6:55 Sign on	12:30 World turns
6:30 Farm	1:00 Love is
7:00 News	1:30 Guiding light
8:00 Kangaroo	2:00 Sec. Storm
9:00 Lucy	3:30 Edge night
9:30 Hillbillies	3:00 Gomer Pyle
10:00 Griffith	3:30 Gen. Hos
10:30 Love Life	4:00 Make Deal
11:00 Heart is	4:30 Shadows
11:25 News	5:00 Bewitched
11:30 Search tom.	5:30 News
12:00 Noon show	6:00 News
12:10 Weather	6:10 Here s there
12:15 S.Rools	

KWAB—Wednesday Evening

6:30 He Haw	10:30 Griffin
7:30 Hillbillies	12:00 Sign off
8:00 J. Cash	10:00 News
9:00 Hawaii Five-o	

KWAB—Thursday Evening

6:30 Fam. Affair	10:00 News
7:00 Jim Nabors	10:30 Griffin
8:00 Movie	12:00 Sign off

Public Notice

THE STATE OF TEXAS
TO: JESSIE CARROLL JAMES, Cross-Defendant, Defendant, Greeting:

YOU (AND EACH OF YOU) ARE HEREBY COMMANDED to appear before the 132nd District Court of Scurry County at the Courthouse thereof, in Snyder, Texas, by filing a written answer at or before 10 o'clock A.M. on the first Monday next after the expiration of forty-two days from the date of the issuance of this citation, same being the 14th day of March A.D. 1970, to Cross-Plaintiff's Petition filed in said court, on the 5th day of November A.D. 1970, in this cause, numbered 9936 on the docket of said court and styled EVA ZAY JAMES, Cross-Plaintiff, Plaintiff, vs. JESSIE CARROLL JAMES, Cross-Defendant, Defendant.

A brief statement of the nature of this suit is as follows, to-wit: Cross-action by Eva Zay James seeking divorce from Jessie Carroll James, custody of minor children of the parties, child support, attorneys' fees title to real estate, or in the alternative, the appointment of a receiver to sell such real estate, and title to automobile owned by Cross-Plaintiff and Cross-Defendant as is more fully shown by Cross-Plaintiff's First Amended Petition in Cross-Action on file in this suit.

If this citation is not served within ninety days after the date of its issuance, it shall be returned unserved.

The officer executing this writ shall promptly serve the same according to requirements of law, and the mandates hereof, and make due return as the law directs.

Witness, ZADA D. CHAPMAN, Clerk of the District Court(s) of Scurry County, Texas.

Issued and given under my hand and the seal of said court at Snyder, Texas, this the 26th day of January A. D. 1970.

Zada D. Chapman, Clerk,
132nd District Court
Scurry County, Texas
(Seal) By, Deputy

Political Announcements

The Snyder Daily News is authorized to announce the following candidates for office, subject to action of the Democratic Primary:

COURT OF CIVIL APPEALS
(11th DISTRICT)
Austin McCloud

COUNTY JUDGE
Shelby Coker
Joe V. Robinson
Preston Wilson

COUNTY COMMISSIONER
PRECINCT NO. 2
Earl (Hassie) Sneed
Earl McDow

COUNTY COMMISSIONER
PRECINCT NO. 4
Bill Hairston
Arthur Lee Pieper
Paul Moore

COUNTY CLERK
Beverly Ainsworth

DISTRICT CLERK
Zada Drum Chapman

COUNTY SCHOOL
SUPERINTENDENT
Buford Browning

COUNTY TREASURER
Billy Wayne Thompson
Agnes Brown
Charicie Roberson

JUSTICE OF THE PEACE
PRECINCT NO. 1
J. P. (Jimmie) Billingsley
Cone J. Merritt

JUSTICE OF THE PEACE
PRECINCT NO. 4
T. E. (Tom) Shelburne

STATE REPRESENTATIVE
Renal B. Rosson

BUTANE

CALL SCURRY Butane Company 573-3721 for prompt gas delivery. Sales and domestic and commercial appliances.

ANNOUNCEMENTS A

CARD OF THANKS A-3

We wish to express our thanks and appreciation to all our Snyder friends for your prayers and expressions of love to us during our recent tragedy. They will never be forgotten.
The Family of Susie and Mark Ripple

AUTOMOBILES B

AUTOS FOR SALE B-1

FOR SALE: 1969 Camaro. Fully loaded 10,000 miles. Still under warranty. Call 573-5189.

1962 CHEVROLET ¾ ton pickup, utility bed with 6 lock compartments, one key, also camper included $650. Ponderosa Motel.

FOR SALE: 1953 ½ ton Chevy pickup. See at 3604 Irving.

1963 BUICK Riviera, radial tires, loaded, extra clean. $825.00. 573-3471, 2302 30th.

1964 CADILLAC Coupe De Ville—59,00 miles, new tires, all extras. $1,500.00. Ponderosa Motel.

FOR SALE: 1967 Datsun 4 door station wagon; air conditioned, radio, 4 speed trans. Call 573-2539.

TRAILERS B-3

TRAVEL TRAILERS; Campers, Pickup Covers and Accessories. Sale, Rent and Storage Space Snyder Hi-Lo Trailers, 17th Street and Avenue I. Phone 573-7528.

FACTORY OUTLET
FOR NEW 1970
HOLIDAY RAMBLER
TRAVEL TRAILERS
17' to 31'
See Our Large Selection In Stock
Manufactured in Sweetwater, Texas
Don't Buy 'Till You See Us First
WE SERVICE OUR TRAILERS
MODERN PONTIAC-OLDS-G.M.C.
Interstate 20 at Lamar
Sweetwater, Texas
Sweetwater Ph. 235-5401

SCOOTERS-BIKES B-8

FOR SALE: 1970 Bridgestone 175 motor cycle. Still in warranty. Call after 4 P.M. 573-5698 or come by 3000 40th.

BUS. OPPORTUNITIES C

FOR LEASE: Enco Service Station. Low investment. Financing of equipment available. See O. F. Bunch, 1600 26th St. Snyder, Texas.

FOR LEASE: Texaco Station, 37th St and Big Spring Hwy. 573-3472.

BUSINESS SERVICES D

EXTERMINATORS D-6

ROACHES AND silver fish, any size house guaranteed for one year. $11.95 AAA Exterminators 573-5663.

PAINTING-PAPER D-11

PAINTING WANTED. Spray, brush or roller. Interior or exterior. All work guaranteed. Free estimates. Call 573-6219.

PROFESSIONAL D-14

CONVENIENT
PRESCRIPTION
SERVICE
- Free Delivery
- Long Store Hours
- Buccaneer Stamps
- Drive Up Window
- 3 Pharamacists
- Yearly Tax Receipts
- Family Prescription Records

BURGESS
PROFESSIONAL
PHARMACY
3706 Ave. S
Phone 573-7582
Rayburn Burgess 573-7534
Roy Burgess 537-7468
Jerry McWilliams 573-6763

MISCELLANEOUS D-26

Moving across town, One piece or a house full. Call us for fast efficient moving.
PIONEER FURNITURE
2506 Ave. U 573-9834

EMPLOYMENT E

HELP WANTED FEMALE E-1

AVON
NEED MONEY to help your family budget? AVON needs you to serve customers.
Call or Write
MARY COLE
Avon Mgr.
Box 697
Sweetwater, Texas 79556

WOMAN'S COLUMN H

BEAUTY SHOPS H-2

~~DOME HI-LOW FALL~~
$8.75
All Wigs & Wiglets on Sale
Bring This Ad
LA PETITE BEAUTY
& WIG SHOP
3717 Sunset 573-7549

LAUNDRY SERVICE H-6

IRONING WANTED: 107 36th. Call 573-2804.

FARMER'S EXCHANGE J

FARM EQUIPMENT J-1

FOR SALE: 1 horse trailer. Call 573-9716.

FOR SALE: One Farmall Super M with equipment. Call 573-2076.

HORSESHOEING
& HOOF TRIMMING
Phone 573-9827

GRAIN, HAY, FEED J-2

CUSTOM HAY hauling & stacking. Call George Kirkpatrick 573-6833 or 573-9506.

BALED CANE for sale. 573-6000. Charlie Eastman.

LIVESTOCK J-3

2 YEAR OLD Shetland, gentle but not broken. To trade for older pony. Must be gentle for small boy. Ph. 573-5983.

MERCHANDISE K

BUILDING MATERIAL K-1

PORTABLE LIGHT weight chain saw ideal for pruning trees or cutting wood for fireplace. McDonald Welding Supply. 573-5229.

SANDBLASTER, HOSE, nozzle, automatic cut-off safety valve, moisture separator, helmet, new last May. Used on one job. One half price. Ponderosa Motel.

HOUSEHOLD GOODS K-4

NEW SEWING MACHINES. Zig-Zag equipped; that does everything. Priced only $39.95. Pay $5.00 per month. See them at your home owned store. Allen Sewing Machine Center. 2415 Ave. S. Dial 573-2612.

VACUUM CLEANER Supplies. All makes serviced. Snyder's Vacuum Cleaner headquarters. Allen Sewing Machine Center.

TREAT RUGS right, they'll be a delight if cleaned with Blue Lustre. Rent Electric shampooer. $1. Roe's Furniture & Appliance.

1968 Model Zig Zag Singer. Makes button holes, sews on buttons, makes fancy stitches, darns & monograms. Total price $34.78 or payments of $4.92 per month.
Call 573-2129

MUSICAL INSTRUMENTS K-6

MUST PICK up small piano and Hammond Organ by Feb. 20. Will allow person with good credit rating to assume payments on either piano or organ, or both. Call or write American Music Co., 209 E. 8th, Odessa, Texas. Phone 332-2711.

UPRIGHT PIANO for sale. $125.00. Used Clavinova—$65.00. 3606 Jackaboro.

SPORTING GOODS K-8

FOR SALE: 7-piece Youth Set golf clubs with bag. Used twice. Bargain. Dial 573-5333.

10 HP outboard motor. Will sell or trade. Jack Sparks. 573-5909.

MISCELLANEOUS K-11

FOR SALE: Office copier AB Dick model 650. Excellent condition. Original cost over $1200—selling price $600.00. 573-5451.

FROM WALL to wall, no soil at all, on carpets cleaned with Blue Lustre. Rent electric shampooer at Clark Lumber Co.

PAINT SPRAY rig and tandem enclosed trailer, airless, large areas or small; ideal for new houses and oil field, 'pole gun, gold gun, tips from 2" to 30", filters, 200' line plus 50' nylon hose, swivels and supplies, small tools, tools. Air compressor 7½ HP Briggs Stratton. Devilbiss. Must sell. Ponderosa Motel.

NEW AC 225 Amp Welders. Only $90.00 McDonald Welding Supply. 573-5329.

FOR SALE: 4 stack 80 ft. crank down, guyes, lead-in and antenna. $100.00 Roland Bell, 604 25th.

GARAGE SALE
Old B&B Parkway Bldg.
(Lubbock Hwy.)
Thurs. thru Sat. 9 to 6
Scurry County Association
for Retarded Children

GARAGE SALE
3111 Ave. A
Thurs. & Fri. 8:30 to 5:30
Bottles, Furniture, Clothes
Misc. Items

HOUSE SALE
2111 Ave. T
All Kinds of Glassware
& Furniture

GARAGE SALE
2210 44th St.
Thurs. thru Sat.
Starts 8 A.M. to 5:30 P.M.
Moving—Assorted Items
& Clothing Must Go.

THE EXCHANGE

Farms, ranches and houses.
Buford Light, Rt. 2, Hermleigh, has for sale a 700 Case Tractor with 221 Case Stripper and triangle basket—$2000.00.

Leo Schattel, 573-2770, has for sale a 2 year old International 10-10 grain drill, $650.00.

For a UTU Moline, with 4 row equipment call John Schattel, Hermleigh, Texas. Also has a 1954 Model Ford NAA, 2 row, wide front end, 3 point hook-up for $700.00.

FORREST W. BEAVERS
Realtor, Insurance & Loans
103 Brownfield Building
Phone 573-9472

WANTED TO BUY K-14

WANT TO buy 150-200 lb. beef type steer. After 5 p.m. call 573-9765.

RENTALS L

FURNISHED APT.—Upstairs; with or without bills paid. SCAT. 573-6725 after 5 P.M.

FURNISHED APTS. L-3

TWO ROOM and three-room furnished apartments. Also two bedroom apartments with or without T. V. Jack & Jack Realty 573-3452 or 573-3566.

NICELY FURNISHED two bedroom apt. 1907 Coleman. Call 573-5898 or 573-9480.

FURNISHED APT. Clean, strictly private, carport. $50.00 per month. Bills paid. 2604 Ave. V. Call 573-3135.

FURNISHED HOUSES L-5

SMALL FURNISHED house for rent. 120 Peach. 573-5767.

TWO BEDROOM house for rent; fenced back yard, garden spot, fruit trees. Inquire at 2001 Ave. O.

One Bedroom Apartments
Nice furnished, clean, spacious, large closets. Bills paid.
BEL AIRE VILLAGE
Call 573-6739 573-9403

FURNISHED
APARTMENTS & ROOMS
Special Monthly Rate
Bills Paid — Come Look
Tel-Ray — T.V. Available
SKYLINE MOTEL
Lamesa Highway 573-6882

UNFURNISHED HOUSES L-6

609 27th. Nice clean 2 bedroom house for rent. Nice neighborhood, plumbing for washer, fenced back yard. See at 611 27th.

TWO BEDROOM furnished house for rent, fenced back yard. 573-3452 or 573-3566.

REAL ESTATE M

HOUSES FOR SALE M-2

HOUSE FOR SALE: 2 bedroom, brick, workshop and storage area, double carport. Loan established. $85.00 month. Good condition. 1201 26th St. Also a 1959 Ford V-8 pickup and 3 girls bicycles. Call 573-5731 or 573-9393.

BASSRIDGE
3 bedrooms, 2 baths, living-dining combination, family room . . Dressing room areas are something to see . . A BEAUTIFUL HOME . . Offered EXCLUSIVELY BY US . . Shown by appointment only . . Call us and let us show you.
$26,500.00
BASS REAL ESTATE
Realtor-Investment Broker
Ph. 573-6827

HOUSES FOR SALE M-2

1. 160 a. ranch & house. $125 an acre. Come by.
2. 3 bedroom, den, 2 acres, water well. Terms.
3. 3 bedroom — equity buy. W. 44th St.
4. Metal Bldg. 4,000 Sq. Ft. & large lot. Sell or rent.
5. F.H.A. Property shown.

ROSWELL RIGSBY
200 E. Highway 573-7682

FARM SOUTH . . 150 acres . . 142 in cultivation . . small house . . has small existing loan . . one-half minerals . . . 8 miles South.

EQUITY BUY SOUTHWEST . . refrig. air . . carpet . . good location . . 3766 Dalton.

EQUITY BUY NORTHEAST . . owner leaving town . . has large den . . very nice . . 128 Milburn.

EQUITY BUY SOUTHWEST . . very small equity . . 3 bedrooms . . immediate possession . . 3714 Ave. U.

EQUITY BUY SOUTHWEST . . neat as a pin . . two berooms and den . . 3742 Ave. V.

EQUITY BUY SOUTHWEST . . lowered equity . . 3 bedroom . . wonderful yard . . 3731 Ave. U.

EQUITY BUY SOUTHWEST . . priced right . . owner has been transferred . . newly redone . . double car garage . . 3 bedrooms, 2 baths . . refrig. air . . equity is lowered . . 2249 Sunset.

STEVENSON
REAL ESTATE
South Side of Square
Business Phone. 573-5612
Night & Weekends — 573-5612

EQUITY BUY WITH LOW INTEREST RATE . . Brick . . 3 bedroom . . Kitchen-den . . 1½ baths . . Fenced yard . . Carpet and drapes . . built-in stove.

Southwest . . 3 bedroom . . newly refinished . . carpet . . small down payment.

Mitchell County . . 160 acres . . 60 cult. . . 20 cotton.

TRAILER HOME . . 3 bedroom . . 10'x55'.

215 34th . . 3 bedroom . . 1½ baths . . new carpet.

TWO OLDER HOMES IN SOUTHWEST SNYDER . . 2811 Ave. W and 3101 Ave. W.

~~TEAL REAL ESTATE~~
Building Contractor
Dillard Teal—573-2133
Office 573-2133

GRASS
371 acres Coastal bermuda. Irrigated from unlimited water supply when needed. All improvements of sound construction in excellent repair, a well planned place for convenience of operation. Beautiful home of 1900 square feet. Small down payment, balance long term at low interest. Exclusive, brochure.
KEY REAL ESTATE
P.O. Box 587
Snyder, Texas 79549
Ph. 915-573-2553 Nite 915-573-5271
227 E. Hwy.

HAPPY
HOMES
REALTY
2608 Ave. S
Office 573-7601

3814 Ave. V—2 bedroom—1 bath—Completely carpeted—Refinished inside and out. Low Equity—Low Mo. Payments.
Bassridge Add.—3 Bedroom—1½ Baths—Den—Brick—Nice fenced yard— Reasonable Equity—Low mo. payments.
2905 Ave. X—3 Bedroom—1 Bath — Low Equity — Low Mo. payments.
37th St. — Good Investment — 3 Bedroom—2 Bath — Den — Fireplace — Also 2 Bedroom Kent House—Equity Buy.
Sunset—Equity Lowered—3 bedroom—2 bath. Reasonable payments.
38th St. New Loan or owner will carry papers. 3 bedroom, 1 bath, beautiful kitchen.
3½ Acres West of town.
160 Acres China Grove.

FHA AND VA BROKER
Anita Arnold 573-7175
Lenora Boydstun 573-6876
Sidney Jonnson 573-3236

HOUSES FOR SALE M-2

$ $ $ $ $ $ $ $

1. 215 34th, 3 Bdrms., 1½ bths., new carpet—No down payment.
2. 2909 Ave. F, 3 Bdrms., carpeted, No down payment.
3. West—Large 4 Bdrm., Frame, price $13,000.
4. 224 32nd, 2 Bdrms., neat and on corner, small down payment.
5. 314 34th, 2 Bdrms., carpet, central heat and air, small down payment, assume low int. Loan.
6. Large 3 Bdrms., 2 bths., den, lot of grounds. Ideal family home.
7. Large 3 Bdrms., 2 bths., price $6500.
8. Furnished 3 Room Duplex, price $5300.

FHA and VA properties are available to individuals, without regard to Race, Color, Creed, or National Origin.

JACK & JACK REALTY
311 East Hwy. Ph. 573-3452
Night 573-3566

$ $ $ $ $ $ $ $

BUYING OR SELLING?

3 BR-2 bath, aluminum siding, $7500.00.

3 BR-2 bath, asbestos siding, Highland Park Addition.

2 BR East Side, $5,000, real good buy.

60 acres, 3 BR house, irrigation, good water, west of town, $26,000.

640 acres, 480 cult. 130 cotton, 100 in feed. $135.00.

640 acres, 300 cult. 110 cotton, $115 per acre.

160 acres in South part of county, all in cult. Good allotments. ½ of minerals go. 320 acre blackland farm, $300 per acre.

FORREST W. BEAVERS
Realtor, Insurance & Loans
103 Brownfield Bldg.
Phone 573-9472
Forrest Beavers 573-6467
Virginia Elms 573-3713

"Spanish Design", it's brand new and beautiful. All brick, double garage. Extra large "Family room" with wood burning fireplace. The kitchen has all modern-day built-in appliances. Three bedrooms, 2 baths, walk in closets. Carpet and beautiful light fixtures.

"Must For Your Money", a quality house for the young at heart. Excellent neighborhood, close to schools. Lovely 3 bedroom, two baths. Extras galore.

"Everybody Wants" a new home. See this one! Kitchen-den combination. Spacious three bedroom, 2 baths. Carpet, built-ins. Separate utility room, double garage, all brick.

"Excellent West Location"! Clean three bedroom, 2 baths. Large kitchen, new carpet. Fenced back yard.
FHA and VA BROKER
BROWNING REALTY
1906 28th Street
Phone 573-6306 Night 573-3158

Tom's
Chemical
Pump Service
TEXSTEAM — WESTERN
McCORD — MANZEL
SALES & SERVICE
TOM MACHEN
310 East Highway
Phone 573-6562

1. NEW LISTING—Spacious all brick, ref. air, large double garage, fenced, nice den—$21,000—new loan or equity buy.
2. West has 3 bedrooms, very low balance, small down payment, low monthly at low interest rate.
3. West—This one is all carpeted, large den, beautiful paneled kitchen, and 3 bdrms.—only $11,400. Small down—new loan.
4. COUNTRY HOME with 5 ACRES, dble. garage, home has 3 bdrms., 2 baths, worth the money.
5. CENTRAL — Large 2 story home with 3 baths: ONLY $5500 total price.
6. 2511 Avenue Z—all rooms nice size, has 3 bdrms., 2 bath, den, its in fine shape, $4700 total price.

MERLE NEWTON
REALTY
Merle Newton Night 573-6735
3311 Ave. S Phone 573-6732

1. Bassridge — Total Electric, fireplace, 1700 sq. ft.
2. East Snyder—Brick home, 2 bedroom, excellent location.
3. 3005 38th—Big Kitchen—birch cabinets—3 bedroom—large living room.
4. S.W. Under construction—3 bedroom brick—3 car garage—out of City Limits.
5. 2902 F.—Nice 3 bedrooms—big shop bldg. in back.
6. 413 30th—$4500.
7. 112 Browning—$4250.

BRIGHT & BOX
REALTY
Northwest Corner of Square
Office Phone 573-6137
Wilson Bright Home 573-8583
Joe Box Phone 573-5908

FARMS-RANCHES M-6

FOR SALE: 147½ Acres, 5 miles on Big Spring Highway, ½ minerals. $300 per A. Owner can finance. See Jack & Jack Realty.

FOR SALE: 190 A farm; 9 mi. N.E. of Snyder. Surface only. 37 A cotton allot. 36 A feed; good house, plenty of water. Call 573-5275.

DALLAS
POLICE
DEPT.
NEEDS
CAREER
OFFICERS
Age 19½ thru 38
Starting Salary from $575 to $655 Based on Level of Education.
Representative Will Be At The:
HOLIDAY INN MOTEL
Big Spring, Texas
Feb. 17 & Feb. 18
1 P.M. to 7 P.M.
and
HOLIDAY INN MOTEL
San Angelo, Texas
Feb. 19
1 P.M. to 7 P.M.

3—1967 FORD FORDORS
Power Steerig, Power Brakes, Air, Automatic, Radio, Automatic Trans.
Your Choice $1200
WILSON MOTORS
East Highway Phone 573-6351

BUSINESS OPPORTUNITY
Major Farm & Power Equipment Manufacturer is looking for a qualified man to be appointed an Agricultural & Utility Franchise in the SNYDER, TEXAS area. Factory Training & Inventory Financing Available.
CALL:
214—631-6990
or Write:
Sales Manager, J. I. Case Co.
P. O. Box 35685
Dallas, Texas 75235

AUCTION
FARM EQUIPMENT OF DOUGLAS BUCHANAN
FRIDAY 1:00 P.M. — FEB. 20, 1970
From Post, Texas go East 11 miles on (380) Clairemont Road then 4½ miles North on Farm Road 2008, turn right across a cattle guard and then 2 left turns.
1—656 International Tractor with Cab. L.P.
1—504 International 1963 Tractor L.P.
1—2000 Ford 1967 Tractor (Gas)
1—21 International Stripper
Other Items Too Numerous To Mention
AUCTIONEER—Weldon Wiggins
573-3070—Snyder, Texas

1967 INTERNATIONAL TRAVELALL Custom-Loaded
1957 INTERNATIONAL VF-195 Truck-Tractor
1964 INTERNATIONAL C1-00 Fordor Panel
1962 INTERNATIONAL C-110 V8 Pickup
1962 INTERNATIONAL 1 Ton Flat Bed,

Over-protective mom more harm than good

By Abigail Van Buren

(c 1970 by Chicago Tribune-N. Y. News Synd., Inc.)

DEAR ABBY: I applaud your comments to the mother who snooped in her daughter's diary to find out if she was a "good" girl.

Two years ago I discovered that my mother had been reading my diary and listening in on my phone calls. I was terribly shocked and hurt. My faith and trust in my mother were shattered, and my respect for her diminished.

I am now 18, and more mature than I was then, but a trace of bitterness still remains.

If that mother is really concerned about her daughter's emotional state, she should realize that a meddling, over-protective parent can cause more harm than good. And if she continues to violate her daughter's privacy, she is running the risk of destroying what otherwise might be a good relationship with her daughter. Privacy is a precious thing to a teen-ager. YOUNGER BUT WISER

DEAR YOUNGER: Well said, young lady. Well said.

DEAR ABBY: My dog, Lowell, is very sick and the vet says he will die shortly. I would like to have a funeral for him as I have had him for 11 years and he is like a member of the family.

I have asked friends of mine who have known Lowell since he was a pup if they would attend the funeral which would be held at my house. They all laughed at me, and when I finally convinced them that I was serious, they said I was crazy. What do you think? MISSES HIM ALREADY

DEAR MISSES: I can easily understand your feelings. I do think, however, that your friends are insensitive and unnecessarily unkind. Obviously, they have never truly loved a pet. [Their loss.]

DEAR ABBY: This is regarding "Troubled" and "Sierra Bonita," each of whom expressed concern one way or the other about the height of the men of their dreams, the former being unhappy because he's too short, and the latter considering slight height some sort of virtue.

The height of a man, without a doubt, is one of the most ridiculous criteria for happiness foisted upon women, apparently mesmerized by Madison Avenue and romance claptrap which propagandize what the "ideal" couple should look like—men taller, of course.

No less silly is the preference for a man because he is short! I'm happy that "Sierra Bonita" is happy with her little cutie, but contrary to her implication, a man's being short does not automatically result in his having a good sense of humor, empathy, or consideration for others. There are short men who are pushy and boring, as if their super-inflated egos make up for their lack of physical stature.

What in the world do physical features [tall, short, handsome, plain, etc.] have to do with what's inside the guy? It's the inside with which one has to relate in some meaningful way for a lasting relationship. Tall or short, there's gotta be something going for the "odd couple" other than physical attributes [in either partner] or the delirious duo is doomed to fizzle. [After all, one has to quit the mush and get out of bed eventually!]

I happen to be 5 ft. 10 in. tall, and my sweetie pie is a mere 5 ft. 5 in. tall, and the greatest guy in the world. [He makes the Robert Goulet-type look like a midget in my eyes.]

The thing about us is that neither of us gives a fig because we don't fit the "image"—we're too interested in each other, and learning about ourselves and each other, to care what the rest of you out there think of how we look together. Maybe "Troubled" could do the same and be happier. THE TALL AND THE SHORT OF IT

What's your problem? You'll feel better if you get it off your chest. Write to ABBY, Box 69700, Los Angeles, Cal. 90069. For a personal reply enclose stamped, addressed envelope.

Hate to write letters? Send $1 to Abby, Box 69700, Los Angeles, Cal. 90069, for Abby's booklet, "How to Write Letters for All Occasions."

JUDGE ORDERS WATSON PHOTOGRAPHED — Charles Watson, 24, charged in the slaying of Actress Sharon Tate, sits in courtroom in McKinney Monday as a battle against returning him to California continued. Judge David Brown invited photographers to photograph Watson after he learned he had been brought to the courtroom with his head covered. (AP Wirephoto)

SAYS PRESSURE GOT TOO GREAT

Civil Rights Official Resigns

By G. C. THELEN Jr.
Associated Press Writer

WASHINGTON (AP) — A principal Nixon administration civil rights official has resigned with a charge that White House aides undermined tough enforcement of antidiscrimination laws.

Leon E. Panetta, director of the Department of Health, Education and Welfare's office of civil rights for the past eleven months, said he was forced to resign because of what he termed protests that were heeded at the White House from racist members of Congress on the pace of school desegregation.

Panetta, a 31-year-old, outspoken liberal Republican, said government-wide civil rights efforts are endangered because of lack of sustained presidential support.

"I think they (the administration) are playing with a big danger here of losing a lot of good people who have fought this battle for years," he said at a news conference Tuesday.

Panetta condemned a "kind of buying and selling" going on in administration civil rights policy that is undermining anti-discrimination enforcement.

Panetta said he believed President Nixon is still committed to his campaign pledge of bringing the country together.

"But I do believe those around the President and others whose principle goal is not to bring us together but to win the next election are primarily responsible for the policies that have resulted in this area," he said.

Panetta would not identify particular White House aides or members of Congress who demanded his resignation.

The rights official said he first offered his resignation four or five months ago but was talked out of it by HEW Secretary Robert H. Finch.

However, Panetta said, the two agreed Tuesday "we had fought this into the ground . . . the pressures got too great and the people affected by the pressures became too great."

Asked whether the White House demanded hs resignation, Panetta replied: "You can say congressional sources asked for it. Either way you want to play it."

Earlier in the day, White House press secretary Ronald L. Ziegler, when asked if Panetta had been fired, responded he could only say the official had submitted his resignation.

Answering another question on whether the White House was satisfied with HEW's role in school desegregation, Ziegler said, "I know of no dissatisfaction" with Finch in that area.

Panetta's voice broke several times during the emotional news conference, especially when he called on the Republican party to return to the principles of Abraham Lincoln.

"I am hopeful the Republican party will assume its principal role in the battle for equal rights," he said. "I have been proud to call this the party of Lincoln.

"And I am particularly disturbed that on Lincoln's birthday there were not only announcements out of the White House but the vice president making comments indicating that full efforts to achieve equality is not the way we are moving," Panetta said.

The President's Lincoln Day statement last week was one of neutrality on two Southern-sponsored amendments aimed at slowing school desegregation.

Vice President Spiro T. Agnew attacked preferential quotas the same day for minority students in colleges and universities.

U. S. Rice Exports Drop Expected

WASHINGTON (AP) — Exports of U.S. rice are expected to drop off this year because of record production and large stockpiles in other parts of the world, says an Agriculture Department economist.

William R. Askew, Economics Research Service, told the National Agricultural Outlook Conference today that U.S. rice exports in December ran 18 per cent ahead of a year earlier but that the pace is "unlikely" to continue.

Total rice production in the major producing areas of Asia is estimated up five per cent this year. India, Pakistan, Indonesia and Thailand are expecting record crops, he said. Japan's production is estimated to be down three per cent from record highs of the past two years.

The U.S. rice carryover last Aug. 1 was 16.2 million hundredweight, compared with 6.8 million a year earlier. The department has sliced rice acreage allotments 15 per cent this year in an effort to curb surpluses.

Navy Drug Regulations Changed

By FRED S. HOFFMAN
AP Military Writer

WASHINGTON (AP) — The Navy has adopted a more forgiving attitude towards sailors who briefly try some kinds of drugs, but then reject them.

The aim is to save "otherwise good sailors and creditable performers" from being kicked out of the Navy because of a temporary indiscretion.

The action applies to amphetamines and barbiturates, but not to LSD or "hard" narcotics.

Until recently, Navy regulations required discharge of men who improperly used any narcotic or dangerous drug. An exception was permitted for experimental use of marijuana.

In a notice circulated to all ships and stations late last month, the Navy enlarged this exception to include "the possession of marijuana and the use or possession of the amphetamines or barbiturates."

Instead of requiring discharge of an offender, a commander may submit a report to the chief of naval personnel stating the circumstances and offering recommendations.

The Navy notified commanders the more lenient rules "is directed to those cases where the individual has been involved for a short period of time and has rejected the idea of further use; or certain individuals who may be intermittently involved to a slight extent over a longer period one month perhaps, but who now reject use."

The directive emphasized "the seriousness of involvement with these dangerous drugs" even as it was authorizing greater lenience toward men who experiment with them.

BY END OF DECADE

Ideal Form Of Birth Control Seen

LAS VEGAS, Nev. (AP) — Male birth control pills, removable plugs for temporary sterilization and immunization to prevent conception will be realities before the end of the decade, says a birth control researcher.

But birth control pills for women are the most effective device now available, Dr. Maxwell Barr told a meeting of obstetricians and gynecologists here Tuesday.

"If we could have a fraction of what it costs to put a man on the moon, we could come up with an ideal form of birth control within this decade," said Barr, a professor at the University of Minnesota Medical School and chief of Planned Parenthood in Minneapolis.

A male birth control pill is available now, said Barr, but it has some very troublesome side effects.

Large doses of progesterone, a female hormone, suppress the production of male sperm, but also leave the man with little interest in sex.

"I am certain we will soon have that solved and have a male pill that is medically acceptable," Barr added.

Injections of a silicon rubber that hardens at body temperature may provide removable plugs for the temporary sterilization of men and women, said Barr, but preliminary research indicates this technique may be more successful on men.

"Most of the birth control research to date has aimed at producing devices interfering with female productivity," he said.

Another technique equally applicable to both sexes is immunization, he said.

Just as people can be made immune to various diseases and pollens, there are indication a woman could be made immune to becoming pregnant and a man made immune to making a woman pregnant.

"This would be a reversal of the usual birth control technique," said Barr. "We would make them sterile all the time and fertile only on occasion."

Barr a doctor of medicine, addressed the annual meeting of the American College of Osteopathic Obstetricians and Gynecologists.

Rail Negotiators Still Talking

MIAMI BEACH (AP) — Rail road negotiator continued efforts today to solve a sticky dispute over job jurisdiction before a Friday deadline that could put the nation on the brink of another threatened coast-to-coast rail shutdown.

"We haven't got anything else to do the rest of the week but talk so we will keep talking," said William W. Winpisinger, chief negotiator for four AFL-CIO unions representing 45,000 maintenance and repair workers.

Friday is the day a federal court in Washington will hold a hearing on whether to extend temporary restraining orders against both the unions and the industry if there is no settlement before then.

The court orders issued on Jan. 31 halted a strike against one railroad, the Union Pacific, and the industry's preparations to shut down all other railroads in a retaliatory lockout.

AUTO INSURANCE From Old Line Companies!
We Can Fill All Your Insurance Needs
Hugh Boren & Son
INSURANCE AGENCY
N. W. Cor. Sq. Phone 573-3555

Houston May Sue Diocese

HOUSTON (AP) — The City of Houston is prepared to go to court if necessary to collect $216,284 in taxes which the Galveston-Houston Roman Catholic Diocese says it doesn's owe.

City Atty. William A. Olson said a court suit could be filed over taxes assessed on the $1 million chancery building of the diocese.

Church officials claim the chancery building is exempted from taxes under the Texas law because it contains a chapel, and residence quarters for the diocese chancellor and three other priests.

The city claims the chancery is an administration building and not eligible for an exemption. They say it also houses the Texas Catholic Herald, offices of the diocese superintendent of schools and meeting rooms.

The Texas annual Conference of the Methodist Church is also listed on the delinquent rolls as owing $20,086 in city and school taxes for what the city claims is an administration building.

The Catholic diocese has cited a ruling by Atty. Gen. Crawford Martin which they say holds the diocese not liable for taxes on the chancery.

What Now?

LOUISVILLE, Ky. (AP) — Thieves who made off with $1,800 worth of clothing from a Louisville store may have been disappointed. They took it from a store that caters to men of unusual size.

Grass Disease Is Identified

AUSTIN (AP) — Home owners who have battled cinch bugs in their St. Augustine lawns now have something new to worry about, the Texas Department of Agriculture says.

The department reported Tuesday that St. Augustine decline, a virus disease that slowly kills grass over two or three seasons, has been found in Dallas and the Corpus Christi area.

"Right now there is no treatment for it," said Charlie Chapman, director of the department's plant quarantine division.

St. Augustine decline appears as a light mottling of the leaf, as if the chlorophyll was missing. It progresses until the grass finally dies.

A public hearing has been set for March 6 at Robstown to discuss quarantine measures.

Chapman said a thorough survey will be made of nurseries along the Gulf Coast and in the Lower Rio Grande Valley, where most of the state's St. Augustine grass is grown commercially. He said the department will order diseased patches of grass killed with a herbicide and will ban sale of grass from fringe areas around diseased spots.

The disease was first identified at Texas A&M from samples of grass, Chapman said. A&M informed the department "about a month ago," he said.

The Virgin Islands National Park, on the island of St. John, covers 9,500 acres.

Sheriff Is Being Sued

SAN ANTONIO (AP) — Sheriff Bill Hauck is being sued for $15,000 by a man who claims he received a three-day prison sentence but was held in Bexar County jail for 10 months and 10 days.

Carlos Aguilar, 57, a truck driver, filed the suit in U.S. District Court.

The suit says he was jailed for failing to follow a court order to pay his wife temporary alimony pending settlement of a divorce suit. He was sentenced to three days, the suit says.

Aguilar was released on a writ of habeas corpus filed by the Legal Aid Association, a lawyer said.

The average football crowd for a Michigan State home game last season was 70,425, third highest in the nation.

Patient Dies In Hospital Fire

LAREDO, Tex. (AP) — One man died today in a fire that forced evacuation of about 50 patients from a wing in Mercy Hospital in this South Texas city.

Malcolm Johnson, assistant administrator, said the fire in a fourth floor room apparently was caused by an oxygen explosion.

The victim, not identified at once, was in an oxygen tent, Johnson said.

The only other patient in the room escaped unharmed, he said.

The explosion occurred about 6 a.m. and the fire was tapped out within an hour. Smoke from the room forced evacuation of patients in the non-surgical wing to other parts of the six-story building.

Mercy Hospital, a Roman Catholic institution, is the only public hospital in Laredo.

Monuments·Markers
LASTING MEMORIALS FOR YOUR LOVED ONES PLACED IN ALL SCURRY COUNTY CEMETERIES
Complete Selection
HILLSIDE MONUMENT CO
Offices At Bell-Seale Funeral Home
1101 Ave. R. Phone 573-5654
Also Curbing

Buy one of these gas dryers and get 1,500 loads free.

Speed Queen Model 155S

Whirlpool LVG-6571

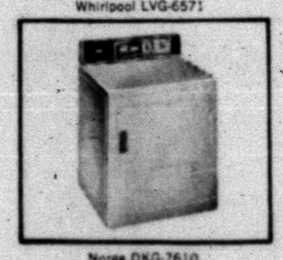
Norge DKG-7610

During January, February and March, you can buy a gas dryer and save $15.00. At any Lone Star Gas office.

Of course, gas drying costs only a penny a load.

So, either you save 1500 pennies. Or get 1500 free loads.

And if during this sale, you buy a washer when you buy a dryer you save an additional $10.00. $25.00 in all.

Buy now. It's a good time to clean up.

Lone Star Gas
Gas living makes sense

OIL-SMEARED BIRD AND RESCUER TOO — This Audubon Society volunteer taking duck to clean-up station is one of thousands of persons working to save birds from oil slick following rupture of Greek tanker Delian Appolon, in Tampa Bay Friday. The slick now extends over 100 square miles of lower Tampa Bay. (AP Wirephoto)

Rules Committee Spurns Compromise Education Bill

By JOHN BECKLER
Associated Press Writer

WASHINGTON (AP) — The House is heading for another confrontation with President Nixon over education spending following its Rules Committee spurning of a proposed presidential compromise.

The committee refused to clear the way for a House vote on an amendment that would have given Nixon discretion to spend only as much as he wanted on education, regardless of what Congress appropriated.

The Republican-backed amendment was added by the House Appropriations Committee to a new $19.3 billion health-education money bill designed to replace the $19.7 billion measure vetoed by Nixon last month as inflationary. The House will take up the new bill Thursday.

Under House rules, such an amendment would not be in order unless specifically approved by the Rules Committee, and by a 9-6 vote Tuesday the committee refused. The threat of another veto was raised immediately.

Health, Education and Welfare Secretary Robert H. Finch, who testified before the committee Tuesday, said failure to include the provision raised a definite possibility of a veto because the bill once again carries more money than Nixon wants.

After his veto was sustained by the House, Nixon said he would accept $449 million of the $1.3 billion Congress added over his budget to the vetoed bill. But the Appropriations Committee boosted that to $814 million and the prospects are for still more additions when the bill reaches the floor.

Majority Leader Carl Albert said the Democrats would not be deterred by talk of a veto. "Intimidation is not the way to deal with the House," he said. "The members will not be swayed by such a threat. And I think we would have a much better chance to override another veto."

The Rules Committee's refusal to allow discretionary spending authority may have weakened a Republican-Southern Democratic coalition that also added three antischool desegregation amendments. Southerners had agreed to support the discretionary spending amendment in return for GOP votes for their proposals.

The Southern amendments are designed to prohibit HEW from forcing any school district to bus its students as part of a desegregation plan, to give congressional approval for freedom of choice plans, and to deny funds for any plans that would preclude a freedom of choice plan.

Finch, in his rules committee testimony, opposed all three amendments. He said the busing amendment was unnecessary, freedom of choice was unconstitutional, and the third would cause chaos by throwing out most of the plans now in existence.

Finch said his department is already under a strict congressional prohibition against forced busing.

Frank Clarke Named To Council

AUSTIN (AP) — Former Dallas Cowboy Frank Clarke, now coordinator of the Dallas Youth Opportunity Program, has been named to the State Advisory Council for Technical-Vocational Education.

Clarke, a Negro, also is a sportscaster for WFAA-TV in Dallas and has served as a sports analyst for the CBS television network.

Before becoming youth coordinator for Dallas in 1968, Clarke served as an equal opportunity officer with the U.S. Department of Housing and Urban Development and as a mortgage loan officer with Southern Trust & Mortgage Co.

Clarke played professional football from 1957 to 1968.

Career Corner

by Joyce Lain

"Please write about becoming a park ranger. Is this career open to women?"

what job would you like to see explored in this column?

Yes, women can become park rangers in the National Park Service but few openings are available for men or women. Currently there are about 800 rangers in 278 park areas. Because of Federal budget cuts, only about 30 or 40 new rangers are likely to be hired each year for the next few years.

PARK RANGERS have the opportunity to live and work amid America's most inspiring scenes, to take part in the responsible task of preserving the Nation's scenic and historical resources, and to assist people in their use and enjoyment of our National Parks, which extend from Alaska to the Virgin Islands, and from Hawaii to Maine.

A RANGER NEEDS a bachelor's degree with 24 hours of coursework in one of the following: natural science, history, archeology, police science, park and recreation management, or in areas closely related to park management; or three years of appropriate park or conservation experience. He usually starts as a GS-5 ($6,176 to $8,030), and can progress to a GS-12 or GS-13 ($13,389 to $20,555). Park superintendents are generally rated GS-11 to GS-15 ($11,233 to $28,069).

All new rangers now spend a year in Washington, D.C. for training with special emphasis on urban activities.

More openings exist for park technicians and park policemen which require only two years of college, or appropriate experience.

FOR MORE INFORMATION: The National Park Service will send you free career literature. Address your request on a post card to me at this newspaper.

* * *

"I would like to see the careers of teletype operator and teletype repairman discussed. What companies hire these workers? My son took this up in the Army and he will be returning soon and need a job. Thank you."

Thanks not to me but to the U.S. Department of Labor's Occupational Outlook Service for providing this answer.

TELETYPE OPERATORS (women predominate) are employed in a very wide variety of industries, particularly in communications and transportation; for instance, Western Union, RCA Global Communications, ITT World Communications, railroads, trucking firms, airlines, etc.

Since teletype work is not always sufficient to occupy one person full-time (particularly in smaller firms), operators are often expected to handle other clerical jobs as well. While the Labor Department has no data to substantiate it, it appears that the employment outlook for operators is not particularly promising, since many of these jobs are expected to become increasingly automated.

TELETYPE REPAIRMEN need mechanical or electrical experience or a good aptitude in electronics. Manufacturers of teletype equipment usually maintain their own schools but the schools are not usually open to the public. Firms purchasing teletype equipment will usually look to the distributor for repair services or else send one of their own men to the manufacturer's school to learn. Outside firms that specialize in repairs to a variety of complicated equipment are sometimes used to service equipment.

FOR ADDITIONAL INFORMATION -- Check a large city's yellow pages telephone directory under "telegraph companies" and "telegraph and teletypewriter apparatus." Names of additional manufacturers can be found in "Thomas Register, Volumn VI" (in a library) under "teletypewriter apparatus."

* * *

Miss Lain welcomes your career topic suggestions for use in this column but regrets that the volume of mail makes personal replies impossible.

(c) 1970 McNaught Syndicate, Inc. All rights reserved.

Anthony's
C R ANTHONY CO

WASHINGTONS BIRTHDAY SALE

By George!

WE'VE CUT PRICES

A bargain bonanza — the biggest savings of the year during our big Washington Birthday Sale. Special purchase values and drastic mark downs through the store. Don't miss it.

MEN'S SHIRTS
LONG SLEEVE
PERMANENT PRESS
EXCELLENT VALUES!
$1.88
OR
2 FOR $3

PRICES GET THE AX AT ANTHONY'S!

LADIES BIKINI BRIEFS
NYLON
2 PAIR $1

Men's & Boys' Knit Shirts
$2 $3
These two groups include values from 2.99 up to 5.99. Choose acrylic or acetate knits—also Ban-Lon® nylons.

BIG THICK THIRSTY BATH TOWELS
If perfect these famous name fine quality towels would regularly sell for 2.50 and 3.50
SALE PRICE $1.

You'll recognize the quality name brand of these fine towels at once. Colors and patterns to please most everyone. Shop early for best selection—they'll sell fast.

Girl's Knit Pant Toppers
NYLON, SIZES 7 to 14 ..... $1.00

SAVE NOW ON DRESSES
Fashions for now at deep-cut prices. Casual and dressy styles. Many one and two of a kind.
LARGE GROUP $5.00

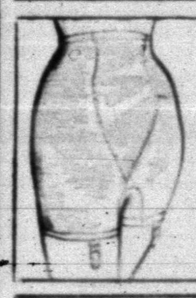

LADIES' GIRDLES
Special purchase. Big savings.
$2.
Girdles and panties from famous name houses. Close outs and some slight irregulars. White in sizes small, medium and large.

NYLON PANTIES
Quality at big savings
3 PRS. $1.

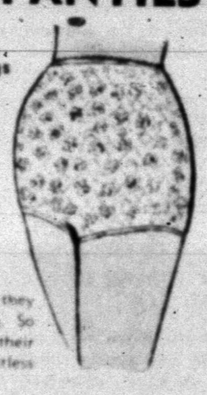

So smooth, so stretchy they control with a gentle hug. So washable, they keep their lovely colors through countless sudsings.

LADIES KNIT BLOUSES
Stretch Double Knit Nylon—Wash & Wear With A Knack For Staying Neat
$4.00

LADIES CASUAL SHOES
VALUES TO 8.99 ..... $5.00

LADIES CAPRIS
AVERAGE & TALL
ASSORTED COLORS
9.00 VALUE $7.88

We've gone all out to CHOP PRICES savings in every department

FABRIC SALE STILL IN PROGRESS!

DOUBLE KNIT POLYESTER, YD. ..... $4.
BETTER DRESS & SPORTS FABRIC ..... 2 YDS $3.
DRESS AND SPORTS FABRIC ..... 2 YDS $1.
CLEARANCE GROUP VALUES TO 2.99 ..... 3 YDS $2.
ONE GROUP, YD. 89c

OLD FASHIONED REMNANT SALE PER INCH ..... 1¢

Anthony's
C R ANTHONY CO

PRICES GOOD THURSDAY–FRIDAY & SATURDAY