Microfilm Center, Inc.
P.O. Box 45436
Dallas, Tx. 75235

TUESDAY

THE SNYDER DAILY NEWS

VOL. 21 NO. 209 SNYDER, TEXAS (79549) TUESDAY, Jan. 26, 1971 8 PAGES — PRICE 10c

The SDN Column

In a letter to this writer, Dr. Solomon Garb, Scientific Director of American Medical Center at Denver, expresses concern over the possibility that some of President Nixon's advisors are going to pressure him into withholding some of the funds appropriated for cancer research.

There was considerable reaction when the cancer research appropriation was shaved last year, so much in fact that the appropriation was raised by some $50-million. This was a direct result of letters written by Americans to their representatives in Washington, D. C.

The fact that Congress approved the appropriation is no guarantee that the administration will use it. So, the people are being urged to write the President and urge that the money appropriated for that purpose be spent on cancer research.

"We who work in cancer hospitals are now convinced that medical research has the ability to conquer cancer in this decade if given the needed support," said Dr. Garb.

It would be an achievement if America could say: "To the moon in the sixties; cancer whipped in the seventies."

★ ★ ★

The National Wildlife Federation, which steps on plenty of toes from time to time, has come up with an item about cancer in its latest "Conservation News."

"DDT has been proven to be a cancer-causing agent in test animals by the National Cancer Institute," it reports. "Other studies have found human victims of terminal cancer to contain more than twice the concentration of DDT residues in their fat than did victims of accidental death."

★ ★ ★

The Dallas Cowboys will get the 25th selection in the first round of the National Football League's draft this Thursday, but if past experiences are a clue, the Dallas team will come up with a gem.

In earlier drafts, the Cowboys used their first selections to claim the following: Bob Lilly in 1961; Lee Roy Jordan in 1963; Craig Morton in 1965; John Niland in 1966; Dennis Homan in 1968; Calvin Hill in 1969 and Duane Thomas in 1970. In those other years of the sixties, 1962-64-67, the Cowboys traded their first-round turns to other clubs. So, all of their first-round draft choices are still with the team, and all of them were starters at one time or another during the past season.

Gil Brandt, player Personnel Director for the Cowboys, notes that most of the college talent available in this year's draft is divided among quarterbacks, wide receivers and running backs. He says there is a shortage of outstanding linemen.

—WACIL McNAIR

★ ★ ★

Today In History

By THE ASSOCIATED PRESS

Today is Tuesday, Jan. 26, the 26th day of 1971. There are 339 days left in the year.

Today's highlight in history:

On this date in 1942, the first American expeditionary force arrived in Europe in the second World War. The troops were put ashore in Northern Ireland.

On this date:

In 1788, Sydney, Australia, was founded as a British penal colony.

In 1837, Michigan became the 26th state of the Union.

In 1861, Louisiana seceded from the Union.

In 1880, Douglas MacArthur was born in Little Rock, Ark.

In 1944, the World War II battle for the Anzio beachhead was raging in Italy.

In 1952, the famous Shepherd's Hotel In Cairo was burned during riots by mobs demanding that the British withdraw from the Suez.

Ten years ago: The new Kennedy administration said it would move swiftly to check an economic decline and assist the unemployed.

Five years ago: President Lyndon B. Johnson proposed a $2.3-billion, six-year program of federal aid to rebuild slums.

One year ago: President Nixon vetoed a multibillion-dollar bill providing funds for health, education and welfare programs, saying the measure was inflationary.

★ ★ ★

THE WEATHER

SNYDER TEMPERATURES: High reading Monday, 74 degrees; low reading, 30 degrees; reading at 7 a.m. today, 40 degrees.

Northwest Texas: Clear tonight and Wednesday. A little warmer Wednesday, high in 60s. Low tonight 20 23.

North Central Texas: Clear tonight and Wednesday. Cooler tonight, low 23 to 32. High Wednesday 55 to 65.

Northeast Texas: Clear and cooler tonight and Wednesday. Low tonight 26 to 34. High Wednesday 55 to 67.

Southwest Texas: Fair through Wednesday. Cooler in northeast portion tonight. Colder most sections Wednesday. Low tonight 30 to 45. High Wednesday in 50s in northeast to 70 in south.

South Central Texas: Clearing in south early tonight. Otherwise fair through Wednesday. Cooler tonight. Colder most sections Wednesday. Low tonight 38 to 55. High Wednesday in 60s in north to 70s in south.

Southeast Texas: Fair through Wednesday. Cooler tonight, colder Wednesday. Low tonight 40 to 52. High Wednesday 55 to 65.

West of the Pecos: Fair through Wednesday. Mild afternoons. Cool tonight. High Wednesday 60 to 78. Low tonight 25 to 42.

Brownsville to Port O'Connor: Variable winds becoming northeast 10 to 20 knots tonight and Wednesday. Fog clearing this afternoon and early tonight.

Port O'Connor to Port Arthur: Variable winds, becoming northerly 10 to 20 knots tonight and Wednesday.

SPECIAL MESSAGE GOES TO CONGRESS

Nixon Pushes 40 Old Bills

By FRANK CORMIER
Associated Press Writer

WASHINGTON (AP) — In his first special message of 1971, President Nixon today called for early enactment of 40 bills originally submitted last year. He noted some "have been modified to meet legitimate concerns expressed by members of the Congress."

The proposals cover a wide variety of problem areas, ranging from aid to school districts facing desegregation problems to recommended increases in air line fares to help finance antihijacking programs.

Nixon said his initial request of the new year "is that the unfinished business of the 91st Congress be made the first business of the 92nd." He said:

"I believe that the items of unfinished business I propose today merit the prompt and careful consideration of the Congress. I believe they are good measures, I believe they are wise proposals. I believe they are necessary legislation. I urge the Congress to act favorably upon them."

Under the desegregation aid program, first submitted last May 21, school districts would receive $1.5 billion by mid-1972 to help meet the costs of implementing desegregation plans or in eliminating or easing racial isolation in the classrooms.

The antihijacking revenue measure would add one-half of one per cent to the present 8 per cent federal tax on airline passenger tickets and would boost from $3 to $5 the departure tax on all international flights.

He also called anew for a substantial increase in annual use taxes paid by large trucks and would raise the federal tax on deisel fuel to 6 cents a gallon from 4 cents.

Most of the legislation will go to Congress promptly, Nixon said, but some will be delayed.

Among many other retread recommendations, some would crack down on obscenity and pornography, create a new national institute of education and strengthen the hand of authorities who must deal with sit-ins or other demonstrations in government offices.

One of Nixon's proposals, he said, was "thoroughly in keeping with the Nixon administration's unprecedented revenue sharing proposals contained in my State-review and concurrence, to consolidate federal grant programs in related areas."

RUSH TO CO-AUTHOR CONFLICT OF INTEREST BILL — Fellow legislators swarmed around the desk of Rep. Jim Nugent, Kerrville, Monday to sign as co-authors on a conflict of interest bill Nugent introduced in the House. In 1969 a similar bill was passed in the Senate but never got a vote in the House. (AP Wirephoto)

House Schedules Public Hearings

By JACK KEEVER
Associated Press Writer

AUSTIN (AP) — The House scheduled today a Thursday public hearing on five of the legislature's most important issues, including a legislative ethics proposal and Gov. Preston Smith's spend now, pay later plan to avoid new taxes.

Also on the agenda for the House Constitutional Amendments Committee hearing is a proposal to lift the current $80 million ceiling on what the state can pay for welfare benefits.

The Senate was expected to consider today the type of persons the governor appoints to state jobs.

Senators passed the welfare ceiling amendment Monday, and Rep. John Traeger of Seguin, Constitutional Amendments Committee chairman, said either that proposal or a similar one introduced in the House will be taken up at the Thursday hearing.

Traeger said the committee would hear these proposed constitutional amendments:

—The governor's proposal to authorize $450 million in "free public school bonds" to defray school costs for the 1972-73 two-year state fiscal period.

—The Smith-endorsed proposal to use the oil and gas income from public school lands to pay off the free public school bonds.

—A proposal by Rep. Jim Nugent of Kerrville to establish a state commission to determine legislators' pay and police their ethics.

—An amendment enlarging the Senate from 31 to 39 members so rural senators will have smaller districts.

FR. CYRIL LANGE

Fr. Lange Dies Today

Father Cyril Lange, pastor of St. Elizabeth's Parish here died at 2 p.m. today in Spohn Hospital in Corpus Christi.

Although no details had been announced this morning, it was announced that there will be a Requiem High Mass at St. Elizabeth's Catholic Church here and that burial will be at Nazareth, Tex., his family home.

Fr. Lange had been in the hospital at Corpus Christi for about three weeks and had undergone surgery there twice.

TIB TAKES OVER COMPANIES

SEC Fraud Suit Closes Big Bank

By THE ASSOCIATED PRESS

Closing of a big Houston bank and state takeovers of two insurance companies were the latest repercussions today from government charges of fraud and misrepresentation in stock insurance dealings.

These developments occurred Monday in a case long since appraised by officials as a major scandal:

1. Directors closed the Sharpstown State Bank in Houston, one of the largest such institutions under state charter, stating it could not meet depositors' demands. At the same time they posted a notice stating this move was "not an admission that the capital of the bank is impaired or that the bank has been a party to any wrongdoing."

2. The Texas Insurance Board placed National Bankers Life Insurance Co., whose shares figured in transactions under fire from the Securities and Exchance Commission, and Olympic Life Insurance Co. of Fort Worth, under conservatorship. The two firms are among 13 corporate defendants being sued by the SEC.

3. Two of 15 individual defendants in the same suit asked a federal court in Dallas to throw out all evidence in the case, contending it was obtained in violation of their constitutional rights.

4. A Houston legislator, Rep. Curtis Graves, said he would ask the Texas House that Speaker Gus Mutscher, named in testimony to SEC probers as a participant in certain stock transactions—but not a defendant in the court suit, be relieved of his post until the civil proceeding is terminated.

5. Michael Makris, 43, surrendered in Houston to post $50,000 bond on a federal grand jury indictment charging he perjured himself in statements to SEC investigators.

6. About 100 state representatives joined Rep. Jim Nugent of Kerrville as cosponsors of a conflict of interest bill which he has been unable to induce colleagues to pass in previous sessions. A number of fellow senators backed a similar measure by Sen. Charles Wilson of Lufkin.

Astronauts Practice Landing

CAPE KENNEDY, Fla. (AP) — The Apollo 14 astronauts climbed aboard spaceship trainers today to practice a new landing technique intended to guide them to a pinpoint landing in one of the roughest areas of the moon, the craggy Fra Mauro highlands.

Alan B. Shepard Jr., Edgar D. Mitchell and Stuart A. Roosa were up early to hone themselves for the delicate landing attempt.

The rehearsal started with Shepard and Mitchell in the lunar module simulator, activating systems as they will do before the separation and descent to the surface. Roosa worked out in the command module trainer.

18 Feared Dead In Plane Crash

MERIDA, Venezuela (AP) — Eighteen persons are feared dead in the crash of a Venezuelan airliner in the Andes.

The Viscount turboprop, carrying 42 passengers and a crew of six, crashed into the Cruces de Daji Mountain in western Venezuela Monday eight minutes after taking off from Merida on a 420-mile flight to Caracas.

Rescuers had located 30 survivors by Monday night.

The plane did not catch fire, and a survivor walked two miles to a military airport to report the crash.

Merkel Is On 'DID' Panel

Bill Merkel, who helped stage a "drug awareness" workshop last Nov. 17 at Snyder High School, will return here Monday, Feb. 1, to participate in a different type of program on the same subject.

Merkel is the drug education consultant for the Texas Education Agency's Region XIV Education Service Center.

Merkel holds bachelors and masters degrees from Abilene Christian College and has continued studies in drug education.

He was a teacher in Abilene Public Schools from 1964-70, serving as instructor in the laboratory method of teaching for five years. He wrote a sixth grade science manual for the Region XIV Service Center and received drug education instruction at the University of Texas Medical School in San Antonio. He also participated in a human relations seminar in Austin.

Merkel will be a member of a panel which will highlight "Drug Information Day" (DID) here next Monday. The panel will appear on a program at the Scurry County Coliseum, which will be open to the public at no charge.

Purpose of the program is to present facts about drugs, their abuse and the rehabilitation of drug addicts. All adults in the Snyder area, as well as public school students from the 7th grade upward, are being urged to attend the program.

Venus Landing Is Reported

MOSCOW (AP) — The Soviet Union announced today that its Venus 7 spacecraft—which hurtled into Venus' hellish atmosphere Dec. 15—made a soft landing on the planet and transmitted data for 23 minutes.

"For the first time," the Soviet news agency Tass said, "scientific information was relayed from the surface of another planet of the solar system."

The atmospheric conditions on the surface of the planet at Venus 7's landing site, Tass said, were a temperature of 875 degrees Fahrenheit, plus or minus 68 degrees, and a pressure of about 90 times that on the surface of the earth, plus or minus 15 atmospheres.

The announcement was the first detailed information released by the Soviet government on the Venus experiment.

On the day Venus 7 plunged into the Venusian atmosphere, Tass said it ceased functioning after 35 minutes, leading Western space specialists to believe the craft had been crushed like eggshells in the planet's dense atmosphere.

Jubilant Ugandans Celebrate Coup

KAMPALA, Uganda (AP) — Sporadic gunfire continued in Kampala today, less than 24 hours after a faction in the army overthrew the government of President Milton Obote. There were unconfirmed reports of fighting 40 miles from the city.

Jubilant Ugandans celebrated the coup Monday night with singing and dancing, but the military leaders asked everyone to go back to work today.

Amin ordered a curfew from 7 p.m. to 6:30 a.m. until further notice.

Women Win Job Rights Victory

WASHINGTON (AP) — Women seeking equal job opportunities with men have won a Supreme Court victory—the right to be treated as individuals.

Under Monday's unanimous opinion, an employer who has men with young children on the payroll cannot automatically refuse to hire women with preschoolers at home.

From now on, the employer will have to show, case by case, why the mother's domestic situation will keep her from doing an adequate job. If he can't, her application can't be rejected simply because she's a woman.

The ruling came on the first test of the provision of the 1964 Federal Civil Rights Act that guarantees women protection against job discrimination.

Jack Greenberg, director counsel of the NAACP Legal Defense and Educational Fund, said afterward his lawyers will move immediately to enforce the decision on behalf of Ida Phillips against Martin Marietta Corp.

The Legal Defense Fund and the Justice Department had brought the case to the court in a bid to safeguard the job rights of the more than 4 million women who are in the job market and have young children at home.

Many of these women are black. About one-third are either the sole support of their households or have husbands with incomes below $5,000 a year.

However, the decision does not appear to be a complete victory, as Justice Thurgood Marshall suggested in a concurring opinion.

The reason for his reservation: The court also indicated that a woman with children at home somehow may be less likely than a man with children to do the job well.

Besides, the court said, under the 1964 law such a woman could be turned down.

STAR GAZER

By CLAY R. POLLAN

Your Daily Activity Guide According to the Stars

To develop message for Wednesday, read words corresponding to numbers of your Zodiac birth sign.

ARIES MAR. 21 - APR. 19: 9-12-27-46 65-73-84-90
TAURUS APR. 20 - MAY 20: 36-44-54-63 75-76-77
GEMINI MAY 21 - JUNE 20: 5-11-25-32 53-61-80-85
CANCER JUNE 21 - JULY 22: 2-8-28-35 55-60-87-88
LEO JULY 23 - AUG. 22: 3-4-19-33 40-59-70
VIRGO AUG. 23 - SEPT. 22: 10-13-20-29 48-57-82-89
LIBRA SEPT. 23 - OCT. 22: 16-17-21-30 38-51-67
SCORPIO OCT. 23 - NOV. 21: 7-15-23 31-45-81-86
SAGITTARIUS NOV. 22 - DEC. 21: 6-14-24-37 41-56-68
CAPRICORN DEC. 22 - JAN. 19: 26-42-47-52 69-72-78
AQUARIUS JAN. 20 - FEB. 18: 22-34-49-50 56-71-74
PISCES FEB. 19 - MAR. 20: 18-39-43-58

1 It's	31 To	61 To
2 Cost	32 Be	62 Can
3 Happy	33 Most	63 Party
4 Day	34 Tender	64 Bump
5 New	35 On	65 If
6 Discard	36 Throw	66 Those
7 Difficult	37 Associates	67 Courtship
8 Your	38 Love	68 Reputation
9 Go	39 Least	69 Making
10 Favorable	40 Any	70 Indicated
11 Doors	41 Guard	71 Where
12 For	42 Is	72 Important
13 Decisions	43 Expected	73 You
14 Certain	44 Ah	74 If
15 For	45 Understand	75 Invite
16 Clear	46 Articles	76 Folks
17 Sailing	47 Best	77 Over
18 When	48 Expected	78 Decisions
19 For	49 Attention	79 Into
20 May	50 To	80 You
21 For	51 And	81 Your
22 Show	52 For	82 Our
23 Someone	53 Opened	83 Romance
24 Harmful	54 Impromptu	84 Desire
25 Will	55 The	85 Usually
26 Morning	56 Your	86 Attitude
27 Expensive	57 Don't	87 Regards
28 Bread	58 You	88 Certain
29 Be	59 Activity	89 Pressure
30 Pleasure	60 Waters	90 Them

Good Active Social 1/27

Chevron President Banquet Speaker

The Snyder Chamber of Commerce has set its annual banquet for Feb. 18 in the Scurry County Coliseum, and two headline personalities will appear on the program.

Guest speaker for the annual event will be R. J. Becker, of Denver, Colo., President of Chevron Oil Co.

Also appearing on the program will be Miss Texas of 1971, Billenda Myrick of Denton, who will present special entertainment.

Plans for the banquet were announced by the co-chairman of the chamber's banquet committee, E. W. Schrader and C. T. McLaughlin.

Dinner music will be presented by the Ted McMillan trio, well-known local musical group.

Becker heads a company which operates extensive producing properties in Scurry County. Chevron for several years has been the operator of the SACROC repressuring unit, in which some 350 owners are involved. The company also has other interests in the area, including marketing, and many of its employes live in and around Snyder.

Although the organization operates on a schedule that follows the calendar year, the Chamber's annual banquet is the event at which there is a symbolic change of command, with new officers and directors taking the reins. Max von Roder has served as 1970 president of the organization and Mel Zane Gilbert is the 1971 president.

Football has pair on opposite sides

By Abigail Van Buren

[© 1971 by Chicago Tribune-N. Y. News Synd., Inc.]

DEAR ABBY: I am a Stanford graduate. My wife graduated from the University of California at Berkeley.

Life is beautiful until the football season, and then the fur flies. When "The Big Game" is played, my wife wants to sit on the Cal. side, and I want to sit on the Stanford side.

Last time I gave in and sat on the Cal. side and I nearly got killed. Every time Cal. scored I groaned. When Stanford scored, I cheered. This made me very unpopular with my neighbors in the Cal. section.

Don't suggest that I sit on the Stanford side and my wife sit on the Cal. side because we want to watch the game together. My wife insists that it's the husband's place to defer to his wife's wishes. I take the opposite point of view. What do you say? —STANFORD

DEAR STANFORD: Your wife should sit on the Stanford side. A lady is less apt to get slugged in enemy territory rooting for the competition.

DEAR ABBY: Will you please do thousands of secretaries a favor and print this? Whenever my boss and his wife receive a personal gift, or have been entertained or if there is any other matter which requires a personal "thank-you" note, my boss asks me to write it. Of course, he signs it. I always thought the wife was supposed to write those notes.

I have a heavier workload than I can carry without all this extra stuff. I have been worked overtime, for which I am not paid, to get their Christmas cards out. I really wouldn't mind so much if either he or his wife ever thanked me for it, but it's never mentioned.

His wife has even called and asked ME to remind HIM to send So-and-So a thank you note. Who does she think does it? The good fairy? Tell him for me, will you? —NO GUTS

DEAR NO: After this hits print I may not have to.

DEAR ABBY: So you think it is "beautiful" if two married men phone each other three and four times a day, and run to meet for coffee or lunch daily?

If you were married to one of these men you wouldn't think it was so beautiful. I had that situation for six years, and refused to face it until I found out everybody in town knew about the "beautiful" relationship but me.

All the beauty faded when my husband lost his job because of all the talk. I am no longer puzzled. Sign me. . . . —NAUSEATED IN HUNTSVILLE

DEAR ABBY: I can't tell you how happy I was to read your answer to "PUZZLED," the woman who couldn't get over the affection her husband had for his buddy.

People who suspect sex has to enter into everything are to be pitied. I have a buddy I would give my life for. And he would give his life for me. This isn't just talk, he proved it when we were in Viet Nam together. He is black, and I am white. [Maybe someone would like to make something of that, too!] Anyway, I want to assure PUZZLED that two men can really love each other without being lovers. —LARRY

What's your problem? You'll feel better if you get it off your chest. Write to ABBY, Box 69700, Los Angeles, Cal. 90069. For a personal reply enclose stamped, addressed envelope.

For Abby's booklet, "How to Have a Lovely Wedding," send $1 to Abby, Box 69700, Los Angeles, Cal. 90069.

Vandalism, Thefts Probed

City Police have been busy lately investigating thefts and cases of vandalism.

Someone stole a flashlight and batteries from the home of Emile Favreau, Route 2, Monday.

Thieves took a cutting torch from the welding truck of Danny Crowder, 2203 Twenty-sixth Street, Jan. 22 or Jan. 23.

Vandals threw a rock through the glass in a kitchen door of the child development center. It occurred between Jan. 22 and Jan. 25.

THE SNYDER DAILY NEWS

Published Sunday morning and each evening except Saturday by the Feather Printing and Publishing Co., Inc., at Snyder, Texas 79549.

Entered as second-rate class matter at the post office at Snyder, Texas.

SUBSCRIPTION RATES: By carrier in Snyder 35 cents per week $1.50 per month. By mail in Scurry and adjoining Counties, one year $9.95. Balance of Texas one year $12.50. All other states $15.00.

MEMBER OF THE ASSOCIATED PRESS.

The Associated Press is exclusively entitled to use for republication all news dispatches in this newspaper, also local news published herein. All rights reserved for republication of special dispatches.

Firemen Called Three Times

City Firemen answered three calls yesterday.

At 12:45 p.m., they extinguished a fire in a dumpster in an alley in the 2400 block of Sunset.

They were called to a grass fire at Sixteenth Street and Avenue M at 3:10 p.m.

Another grass fire occurred nine miles out of town on the Lubbock Highway at 6:25 p.m.

Among early radio's heroes was Jack Binns, a young radio operator who sent the first wireless distress signal to save his shipmates from a wintry Atlantic storm in 1909.

CONVICTED OF FIRST DEGREE MURDER — Charles Manson, left, and three women members of his hippie-style clan were convicted in Los Angeles Monday of first degree murder and conspiracy in the savage slayings of actress Sharon Tate and six others. The women, from left, are Susan Atkins, Patricia Krenwinkel and Leslie Van Houten. (AP Wirephoto)

Federal Land Bank Cuts Rate

Newby Pratt, Manager of the Federal Land Bank Association of Colorado City and Snyder, received word today that The Federal Land Bank of Houston has reduced the interest billing rate on variable rate loans to 8 per cent. "This reduction affects more than 90 million dollars of variable rate loans to more than 2800 farmers and ranchers throughout Texas," Pratt stated.

The variable rate loan plan which was introduced by the Houston Bank in July 1969 lets the interest rate "float" over the variations in the money market. In large measure, therefore, the rate in any specific year will reflect the changes in prices which the Bank must pay for the money it makes available for farm mortgage loans. Pratt pointed out that this action is in line with the Bank's policy in providing farmers and ranchers credit at the lowest possible cost consistent with sound business practices.

The Federal Land Bank of Houston makes long term real estate loans on farm and ranch lands throughout Texas. On Jan. 1 of this year, the Bank had over $529 million in volume of loans outstanding.

The local association makes and services loans in Borden, Mitchell and Scurry Counties. Members of the local board of directors are Audry Head, A. Kenneth Smith, Martin Murphy, W. H. Narrell, George Dawson, and Charles C. Thompson.

The first cheese factory in the United States was built over a century ago.

Penalty Trial Set Thursday

LOS ANGELES (AP) — The jury that convicted Charles Manson and three devoted women followers in the bizarre Sharon Tate murders meets Thursday to consider the penalty: death or life imprisonment.

The state said it would demand death in the gas chamber.

The penalty trial, required by California law, will bring new testimony and the chance to recall witnesses heard during the trial's seven months.

The prosecutor said he had 50 witnesses ready, but that the penalty trial could be short, indicating he would not call them all.

The defense, which called no witnesses during the trial said it would put on a case as long as or longer than the state's, seeking to persuade the jurors to decree life imprisonment. Expected witnesses include family and friends of the defendants who will testify to their character.

County Court Pleas Heard

Two guilty pleas were entered in county court yesterday.

Roosevelt Thompson pleaded guilty to a charge of driving while intoxicated. He received a $100 fine and a 3-day jail term. The offense occurred Saturday, and he was arrested by Highway Patrolmen.

Bruce W. Farmer pleaded guilty to a similar offense that occurred Saturday. He received a $100 fine and a 30-day jail term. The jail term portion of the sentence was probated for one year. Highway Patrolmen made the arrest.

Two Mishaps Logged Here

City Police investigated two motor vehicle mishaps yesterday.

The first one occurred in the 3100 block of El Paso at 3:30 p.m. There was considerable damage to the 1965 Model Pontiac of Barbara C. Pierce, 2703 Avenue U, and to the 1963 Model Ford of Blanche Green Archie, 1507 Thirty-ninth Street.

The other collision occurred on Thirtieth Street and Avenue E. Involved were the 1966 Model Chevrolet of Thomas L. Burton, 2309 Fortieth Street, and the 1969 Model Ford of Frances B. Kelly, Jayton. Damage to each vehicle was minor.

Meeting Canceled

Veterans of Foreign Wars Post 8231 and the Ladies Auxiliary have canceled their regular monthly meeting, Feb. 1, in order that all their members may attend the Drug Information Day at the Scurry County Coliseum. They have urged all persons in this area to attend this meeting.

On Honor Roll

Triesta Lilly, daughter of Mr. and Mrs. Loyd Angel, of Snyder, was listed on the deans honor roll at Texas Tech. She is majoring in home economics. Her grade point average is 3.00.

Use Daily News Classified Ads. — Phone 573-5486.

Midday Stocks

By THE ASSOCIATED PRESS

AT&T	52⅞	up	¼
Atl Rich	68⅛	up	⅛
Beth Stl	23⅝	off	⅜
Borden	25⅜	off	⅛
Cat Trac	45⅞	off	1
Celanese	67⅛	up	⅛
Chrysler	26¾	up	⅞
Cities Svc	48⅜		
Coca Cola	85⅝	off	⅛
Cont Oil	29¼	off	⅛
Crown Zel	33		
Dow Chem	79¼	up	¼
duPont	133⅝	up	⅞
Eastman	76¾		
El Paso NG	18⅜		
Ford	55¼	up	⅛
GAF	13⅞	off	⅛
Gen Elec	104⅝	off	1⅛
Gen Mtrs	81⅜	up	⅜
Gen Tel	30⅝	off	½
Gen Tire	23½	off	⅜
Great A&P	30⅛	off	¼
Gulf Oil	29¼	off	⅛
Int Paper	37⅛	up	¼
Kennecott	38¾	up	⅛
Mobil Oil	52⅝	up	⅞
Monsanto	37¼	up	¼
Penn Cent	6⅛	up	⅛
Penney	60½		
RCA	31¼	up	½
Safeway	35¾	off	⅛
Sears	80⅞	off	⅛
Stand Ind	58¼	up	⅜
Stand NJ	70		
Texaco	33¾		
Transitron	5⅛		
Un Carbide	44¼	up	⅛
Uniroyal	20⅝	up	⅛
US Steel	34	off	¼
Woolwth	39	up	⅜

HOSPITAL NOTES

ADMISSIONS: Robert Kay, 3101 Ave. U; Forrest Beavers, 2607 Thirty-sixth; Lloyd Goswick, Box 1265; Robert Johnson, 906 Twenty-seventh; Raymond Pylant, 2109 Forty-first; Betty Sue Nail, 213 Thirty-fifth; Ruby Jo Mullins, 3710 Highland; Milt Shoffner, 1002 Twenty-seventh; Ollie Nicks, 3112 Highland.

DISMISSALS: Betty Hassle, Billy Spears, Mary Richardson, Julia Rosson, Rosa Cole, Maude Dosier.

BIRTHS

Mr. and Mrs. Darrell Nail, 213 Thirty-fifth, are the parents of a 8 lb. 6 oz. baby boy, born at 2:29 p.m. Jan. 25.

Snyderite's Father Dies

Word has been received here of the death of the father of Tex Smothers of Snyder. Funeral service for the senior Mr. Smothers were held Sunday in Mineral Wells. Attending the service from Snyder were Sam Joyce and H. M. Lomax.

TIGER THEATRE & CAFETERIA
"dine during movie time"
DIAL 573-2-12
TUESDAY
"I couldn't live in a man's body."

"Did the surgeon's knife make me a woman or a freak?"

EDWARD SMALL presents "THE Christine JORGENSEN STORY"
THE FIRST MAN TO BECOME A WOMAN
introducing JOHN HANSEN
Screenplay by ROBERT E. KENT and ELLIS ST JOSEPH
Based on the book by CHRISTINE JORGENSEN Directed by IRVING RAPPER Produced by EDWARD SMALL COLOR by DeLuxe
R
United Artists

a nice place to live

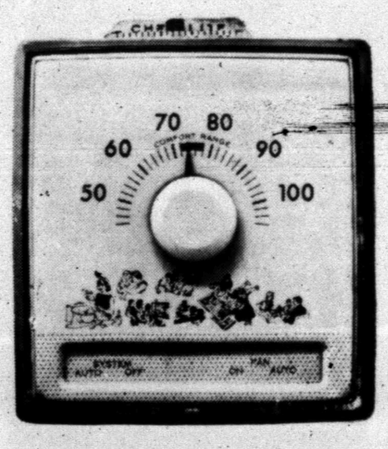

Electric Heat is the clean and modern way to heat your home. No smoke, no fumes, no soot. Automatic controls allow you to set the dial for year round comfort and makes your home more comfortable, more luxurious, more livable for all the family. Best news of all, with low-cost electricity provided by the Midwest Electric Cooperative, electric heating is so economical.

If you are planning to build, remodel or update your home, plan on electric heat. The power use experts at the Midwest Electric Cooperative will be happy to help.

MIDWEST ELECTRIC COOPERATIVE
ROBY — SNYDER

STEAK SANDWICH
49c
Thru Friday
THE DAIRY MART
East Highway

LOTTIE IS BACK ! !
THE BEACON CAFE
IS OPEN 6 A.M. 'TIL 10 P.M.
GRAND OPENING SPECIALS
BREAKFAST
Ham, Bacon or Sausage, Two Eggs Hash Browns, Coffee 98c
SUNDAY SPECIAL
Sunday, Jan. 31st — Noon 'Til ?
Chicken & Dressing, Dessert Hot Rolls — All You Can Eat $1.25
FREE COFFEE FOR ALL!

'One Plus' is dialing your own Long Distance calls.

One Plus . . . It's simply Southwestern Bell's new way to describe what most people are already familiar with—dial-it-yourself Long Distance. It's fast. It can save you money on most out-of-state calls.

We call it *One Plus* . . . because you dial:

1 + Area Code* + the number.
*(if different from your own)

That's it. *One Plus* . . . Beautiful.

Southwestern Bell

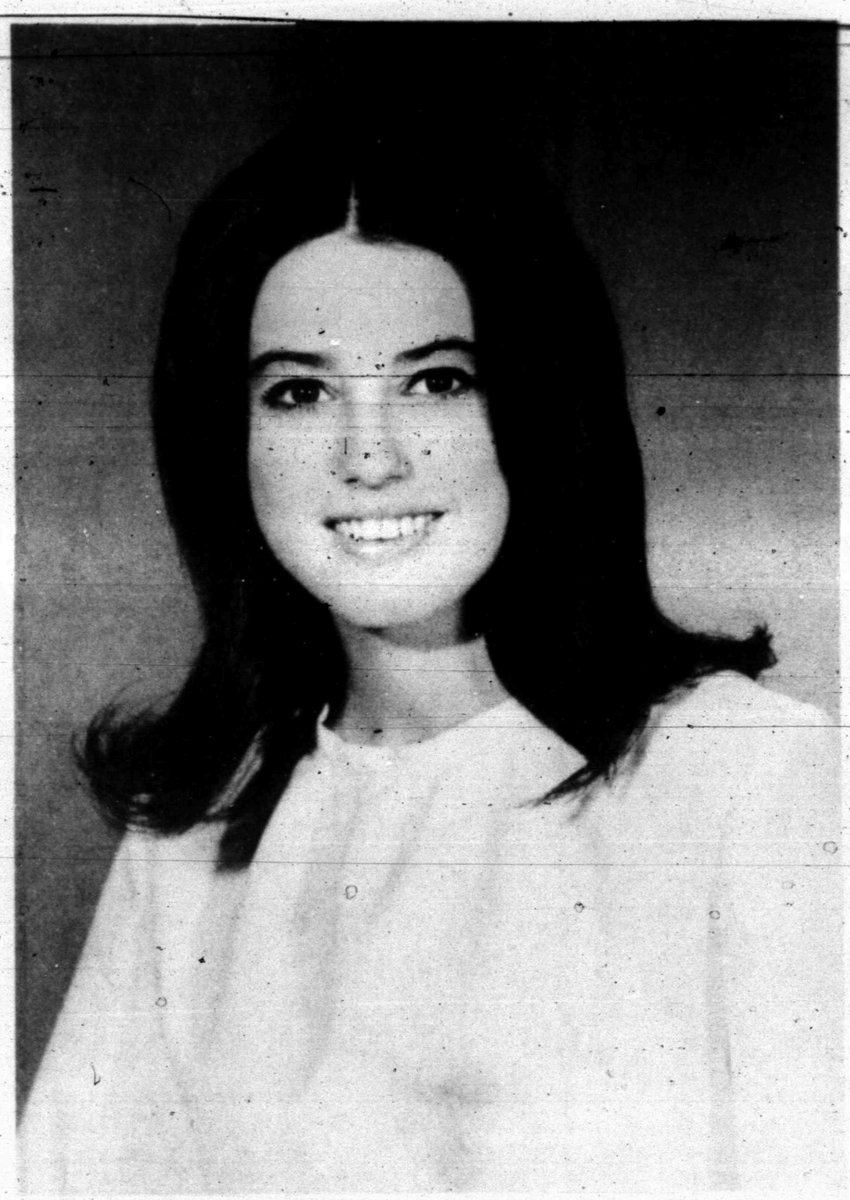

ENGAGEMENT ANNOUNCED — Mr. and Mrs. Jackson P. Ellis, 2214 Forty-third St., announce the engagement and approaching marriage of their daughter Regina Jewel, to Mr. Mark Steven Graham, son of Mr. and Mrs. J. B. Graham of Bay City. The couple plan to be married Feb. 26 in San Marcos, Tex. (Photo by Craft)

Some Tips On Food Marketing

COLLEGE STATION—To get the most from your food dollar, follow these marketing tips, suggests Gwendolyne Clyatt, Extension consumer marketing specialist.

Vegetable supplies are adequate, but weather could alter the supply overnight. Green cabbage, turnips, russet and red potatoes, rutabagas, yellow onions, carrots, celery and cooking greens are economical choices.

Apples, grapefruit, Navel and juice oranges are in ample supply with their prices unchanged and attractive. Look for No.88 and No. 113 size oranges. Tangelos and tangerines are decreasing in supply, while Temple oranges are in heavier supply. Shop for 5-pound bags of grapefruit, and look for fresh strawberries now on the market.

Using cottage cheese is an excellent way to provide good nutrition on a small food budget. The cheese combines well with plentiful citrus fruits, especially grapefruit and oranges in salads.

You can also strectch your food dollars by using dry and canned milk along with fresh milk. Dry and canned milk make good hot chocolate and cocoa.

Prices of frying chickens may vary from store to store, but the poultry items remain one of the best protein values. The lowest price per pound is on the whole bird, which you can cut the way you like then save the remainder.

An assortment of pork cuts, both fresh and smoked, are featured in many markets. Good values will be found on Boston butt roasts, shoulder steaks, fresh picnic roasts, center rib chops and smoked picnics.

The most thrifty buys in beef include chuck roasts and steaks, round steak, ground beef, stew meat and brisket.

Use Daily News Classified Ads.

School Menu

Wednesday

Fried Chicken w-Gravy
Buttered Rice
Green Beans
Cranberry Sauce
Hot Rolls
Whipped Jello w-Topping
Milk

Thursday

Meat Loaf w-Tomato Sauce
Steamed Cabbage
Whipped Potatoes
Hot Bread
Frosted White Cake
Milk

Friday

Barbecued Beef on Bun
Ranch Style Beans
French Fries
Apple Sauce
Milk

Ira 4-H Club Meets Jan. 18

The Ira 4-H Club met Jan. 18, in the home of Mrs. J. L. Byars. Members attending were Connie Byars, Danita Layne, Donna Layne, Darrly Calley, Sherry Williams, and one new member Max Ann Preston.

Plans were made for Share-the-Fun. Officers elected were Connie Byars, president; Danita Layne, secretary; Donna Layne, reporter and Darrly Calley, treasurer.

INSTALLATION OF OFFICERS — The Rebekah Lodge met Jan. 25 to install new officers. Pictured are (from left) Bonnie Foree, secretary; Mettie Foree, Vice Grand; Maxine Grimmett, Nobel Grand; Bessie Shipp, installing officer and District Deputy President; and (not pictured) Perle Waller, treasurer.

Ira GA's Meet

The Ira GA's met Tuesday, Jan. 20. Refreshments were served to Doris Wiggins, Teresa Sterling, Beverly Clements, Debbie Clements, Danita Layne, Sheila Kruse, Beverly House, Sandy House, Sherry Williams, Donna Layne, Kim Layne, Lisa Sterling, Chrystie Sellars, Paula Clements, and leaders Leona Wiggins and Verline Calley by hostess, Mary Clements.

The girls divided into two groups and had their programs.

WOMEN

MRS. LOIS HOGUE SHAW

Mrs. Lois Shaw To Conduct Workshop

Mrs. Lois Hogue Shaw of Sweetwater will conduct an Instruction Workshop in oils for the members of the Snyder Palette Club on Thursday, Jan. 28. The meeting will be held at the Scurry County Boy's Club.

She has studied with John Sloan and others in New York City; Dr. W. E. Cabollero of West Texas University in Canyon, Otis Dozier in Dallas and Heuri Godbois in Houston.

Attending and teaching at summer workshops throughout the Southwest she has had one-man shows in Abilene, Big Spring, San Angelo College, Terrell and Sweetwater and shows at Stabbs Gallery in Taos, N. M.

Lois Shaw is listed in Who's Who in American Art, a member of T. F. A. A., Abilene art Club, L. A. A., Sweetwater Art Club and Snyder Palette Club. She had taught at Mary Hardin Baylor, McMurry College and Sweetwater High School.

Frozen Treasures

Your freezer is a treasure chest when it's packed with the family's favorite cuts of beef, pork and lamb. Smart shoppers buy when they see especially attractive meat specials and freeze their market treasures for future meals.

Women's Calendar

TUESDAY

B&PW Club will meet at Martha Ann Woman's Club with Mrs. Frances Brown as hostess. Mrs. Jerry Bower will present the program.

Beta Sigma Phi Sorority will meet at 7:30 p.m. in the community room of the Snyder Savings and Loan Building for a decoration making party for the Valentine Dance.

WEDNESDAY

Altrurian Daughters Club will meet at 3 p.m. at the Martha Ann Woman's Club with Mrs. Borden Gray as hostess.

THURSDAY

Twilight Garden will present a program to the Union 4-H Club girls at the Union Community Center.

Snyder Garden Club meets at 9:30 a.m. at Martha Ann Woman's Club with Mrs. Wayne Potts as hostess.

Snyder Palette Club will meet at the Boy's Club for a workshop in oils to be conducted by Mrs. Lois Hogue Shaw of Sweetwater.

ABWA will meet at the Steak House at 7 p.m.

SATURDAY

People Without Partners will meet at 6:30 p.m. at the Inadale Community Center for 42 and games. Ladies bring refreshments. Everyone welcome.

Delicious for brunch: Top hot cooked oatmeal with hot applesauce and a sprinkling of brown sugar.

AAUW Meets

AAUW met Thursday evening Jan. 21 in the home of Bernice Felton with fourteen members and one guest present.

A most interesting and inspiring program was given by Mr. Lowell Marble, CV-AE coordinator in Snyder High School.

He said in part that this program was helping many students who would otherwise be drop-outs. It gives them an opportunity to learn a trade and have a part-time job. This in itself gives them an incentive to stay in school. We just hope that more students will avail themselves of this opportunity.

NICHOLS INSULATION
Home & Commercial
Fast Dependable Service
All Work Guaranteed
Phone 573-7854
FREE ESTIMATES

AUTO INSURANCE From Old Line Companies!
We Can Fill All Your Insurance Needs
Hugh Boren & Son
INSURANCE AGENCY
N. W. Cor. Sq. Phone 573-3555

LAMPSON'S
TELEVISION SERVICE
1919 25th
Phone 573-3933

FIRE WOOD FOR SALE
BLUE RIBBON OAK
This is the finest Oak Fireood we know how to get. Cut from old mature Live Oak trees, heavy splits of sound trunkwood, it is slow burning and makes beutiful fires.
$27.50 Per Rick (½ Cord) $49 Per Cord to 1 Location
FORREST LUMBER CO
2109 25th 573-3301

Fascinating Womanhood
An educational program for women in marriage.
Classes will begin Jan. 28 at the Farm Bureau Building at 7 p.m.
For more information call Mrs. L. D. Butler
573-6176

Here's how to pocket a cool $75.
Have the famous Carrier 38GF air conditioner installed in your home now. When we're finished, there'll be a check for $75.00 in the mail to you.
If your present home air conditioning needs replacing, or if you need to add central air conditioning to your home, you can pocket a cool $75.00 by installing Carrier—the famous Rounder excells in performance, beauty, and reliability.
Dealing with a Carrier Dependable saves you from worry (and even more money) in the years to come. We're local businessmen who are here to stay. That means we'll be there when you need us. The people in our organization have years of experience and technical training in the air conditioning industry. And we sell and service the world's finest air conditioning and heating equipment—made by the industry's most experienced manufacturer—Carrier.
So put a new Carrier central air conditioning system in your home and pocket a cool $75.00 in the bargain.
Offer extended to homeowners only. Upon completion of your installation, Carrier-Bock Company (Carrier distributor for north Texas) will send you a check for $75.00.
ACT NOW! CALL US FOR YOUR FREE PROFESSIONAL HOME COMFORT SURVEY. GET FULL DETAILS ON OUR FABULOUS $75.00 OFFER. THIS BIG $75.00 OFFER ENDS APRIL 15, SO HURRY!
Call us today.
Your Carrier Dependable
A-1 ELECTRONICS
712 Ave. S 573-7635

here's where THE FOOD BARGAINS ARE...
FLOUR Gladiola 5 Lb. Bag 49¢
ICE CREAM Gandy's Country Fresh ½ Gal. 2 FOR $1.00
CRISCO 3 Lbs. 85¢
COFFEE Folger's Lb. 89¢
PICNICS Hickory Smoked Whole Only At This Price Lb. 35¢
SLICED PICNICS 39c Lb.
BISCUITS Shurfresh 8 Oz. Can 8c
TIDE XK Giant Size 69c
AQUA NET HAIR SPRAY With Each $7.50 Purchase Excluding Cigarettes 13 Oz. 19c
100 ($10.00 WORTH) FREE BUCCANEER STAMPS
This coupon good for 100 Free Buccaneer Stamps with a purchase of $5.00 or more in groceries at Rainbow Market Food Store displaying "Buccaneer Bonus Buy Stamps" sign.
Limit One Per Family
WE TAKE THE GUESSWORK OUT OF LOCKER BEEF
We Will Tell You What You Are Getting When You Buy It. Try One and You Will Be Convinced.
CUT, WRAPPED QUICK FROZEN ½ BEEF 59c Lb.
RAINBOW MARKET MEAT
FRYERS Fresh, Whole Lb. 29c
PORK RIBS Small, Fresh Real Tender, Lb. 69c
ROUND STEAK USDA Choice Lb. 98c
BACKBONE Meat Covered Pork Lb. 59c
PORK TENDERLOIN Nice & Lean Lb. 98c
BACON Armour Star or Swift Premium, Lb. 69c
STEAK Chuck or Seven Try These Smothered, Lb. 69c
HAM HOCKS Fresh or Cured 3 Lbs. $1.00
PORK SAUSAGE 3 Lbs. $1.00
GROUND MEAT 3 Lbs. $1.00
USE YOUR MASTER CHARGE FOR ANYTHING
MORE FOOD BUYS
SWEET PEAS Mission 303 Can 2 For 45c
Van Camp, No. 300 Can PORK & BEANS 2 For 37c
CORN Kounty Kist Whole Kernel, 12 Oz. 2 For 45c
HOMINY Shurfine No. 2½ Can 21c
Schilling TACO CASSEROLE 12½ Oz. 71c
TEA Morton's ½ Lb. 71c
SWEET PICKLES Shurfine 22 Oz. 73c
Canary Vienna SAUSAGE 4 Oz. 2 For 29c
CORN BREAD MIX Cinch 15 Oz. 33c
FACIAL TISSUE Soflin 200 Count 29c
CATSUP Del Monte 26 Oz. 3 For $1.00
AVOCADOS Each 10c
TOMATOES Vine Ripe Lb. 29c
WE GIVE BUCCANEER STAMPS
WITH $2.50 PURCHASE OR MORE
DOUBLE ON WEDNESDAY
RAINBOW MARKET
1614 25th St. Phone 573-3802
OPEN 7 A.M. TO 10 P.M. — 7 DAYS A WEEK

BORING, ISN'T IT!

Americans Have Brighter Outlook Than Europeans

By JOHN CUNNIFF
AP Business Analyst

NEW YORK (AP) — A discerning insight into the economic attitudes and behavior of Americans, as contrasted with the values, habits and behavior of people in other industrial nations, indicates Americans might be unique.

It suggests, at any rate, that Americans are different in many of their aspirations, motives, wishes and expectations. And it shows that economic success or failure greatly depends on these human factors.

Often, however, these factors are forgotten in economic analysis, which frequently concerns itself with abstracts such as labor, management, output, per capita income, gross national product and the like.

Professors George Katona, Burkhard Strumpel and Ernest Zohn concur in the book, Aspirations & Affluence, that Americans are more optimistic and forward looking than their European cousins.

"Close to two-thirds of the many Americans who have experienced an improvement in their financial situation over the past few years expected it to continue," they report in their just-published book.

By contrast, "only one-third of the Germans, French and Dutch think that their recent progress will continue."

The study also found that in prosperous times, "Americans spend tomorrow's expected high income, while Germans are more concerned with how to allocate yesterday's savings."

True, perhaps, in the long run. But in the past year or so Americans have acted decidely like Germans. They have hoarded their money, and now are just beginning to consider how they will spend these savings of yesterday.

There is probably at least one bad aspect of that American feeling that good times tend to perpetuate themselves. In fact, it is just such expectations that put inflationary pressure on the present economy.

Wages and prices still continue to rise, as most Americans know. And a large percentage of these Americans, both business and labor, feel that the only way to beat the game is to press for even larger increases.

This, understandably, prolongs that old argument about whether the administration should employ some form of wage-price guidance, ranging from voluntary guideposts to rigid controls.

Recent surveys show that Americans are more concerned about inflation than almost any other issues, which suggests that like it or not, the administration may have to take direct action in this area.

Joke Backfires

MANCHESTER, England (AP) — It was a party joke when Joe Kearns, an 18-year-old warehouse worker, put his fiancee's $91 engagement ring in his mouth. But then he swallowed it. Ann Brennan, 16, eventually got her ring back, thanks to Joe's digestive system, and says she won't take it off again.

Junior Editors Quiz on LUMINOUS DIALS

QUESTION: *What makes watch dials sometimes glow in the dark?*

* * *

ANSWER: Our picture has answered this question with the word radio-luminescence. But does this tooth-cracking word really tell us anything? Indeed it does. Consider the radio part, related to radium. You have all heard of radium, the marvelous chemical element discovered in 1898 by Pierre and Marie Curie. Radium, extracted from uranium, glows by itself in the dark, giving off radiant energy. Now for the luminescence part of the big word. Luminescence means the giving off of light in any way except being heated. It is called cold light. Now, on some watch dials the hands have been coated with a very special paint which has a radioactive substance in it. This gives out what are called alpha particles. Looking at a luminous watch dial with a magnifying glass in the dark, you may be able to see minute sparkles or pinpoints of light, rather than a steady glow. These sparklets are the result of the alpha particles striking a special kind of crystal in the paint, and making these glow. As a result, John's dad knows it's 10 o'clock — time to wind up a fine evening of star study and go home.

1-26

(Pam Lee of Claycoma, Mo., wins a prize for this question. You can win $10 cash plus AP's handsome World Yearbook if your question, mailed on a postcard to Junior Editors in care of this newspaper, is selected for a prize.)

Remarks Collectors Tire Of

By HAL BOYLE

NEW YORK (AP) — Remarks that a bill collector gets tired of hearing:

"You can't get blood out of a turnip."

"Janus, you wouldn't have me thrown out on the street, would you? After all, I'm your own mother."

"If Janus ever needed a heart transplant, all they'd have to put in would be a large rock."

"If I could afford to pay what I owe, Janus, do you think I'd be here? No, I'd be down in Miami Beach like the rich bums."

"It's my husband who owes you the money, not me. But if you catch up with him I'll pay you $10 extra if you beat him up."

"It's my wife who owes you the money, not me. If you are foolish enough to let her buy things on credit, that's your lookout."

"You can't get blood out of a turnip."

"I know I borrowed the money to go on my vacation, but I didn't have much fun on my vacation—so why should I have to pay it all back? That doesn't make sense to me."

"Here's half the dough I owe on last month's instalment, Janus. How about matching for it—double or nothing?"

"So, go ahead and try to sic the sheriff on me. He happens to be a lodge brother of mine."

"You can't get blood out of a turnip."

"How can you sleep at night, Janus, after pestering poor people all day long the way you do?"

"I'll make a deal with you, Janus. I'll pay the instalment that's due on the electric stove, if you'll get the store to sell me a new refrigerator on time."

"Have you got the nerve to stand there and tell me I still have to pay for that car when I already wrecked it three months ago?"

"Go ahead and sue me. You can't get blood out of a turnip!"

Ad Gets Results

COLLEYVILLE, Tex. (AP) — It began as a joke of sorts, but Raney Arnold has decided now it's not all that funny.

"To create a little excitement," he ran an ad recently in a weekly shoppers guide that reead:

"Elderly congenial gentleman with 80 acres of land would like to correspond with a lady who owns a tractor. Object: Matrimony. Please send picture of tractor."

It was signed: "Congenial, Ross Downs Race Track."

Arnold, who admits only to being middle-aged, is the racing secretary for Ross Downs in Colleyville, a Fort Worth suburb.

"I've had well over 100 calls ...," said Arnold. "They have come from as far away as California. I never knew there were so many middle-aged, matrimonial-minded women in my life."

Most of the calls came after a columnist at the Fort Worth Star-Telegram printed the ad along with a few humorous comments.

"That's when my troubles really started," laughed Arnold, a native of Durant, Okla., who was formerly sheriff of Bryan County (Okla.) and was an Oklahoma state representative.

He said women began appearing at the track where he works on weekends. He said he finally decided to admit his identity to try and get "all these women off my back."

He said he was crossing the track one recent Sunday when one of his colleagues picked up the microphone and said, "Attention! All you ladies with tractors line up! There goes Mr. Congenial."

"You never heard such whooping and yelling in your life," he grinned.

He said he had one persistant caller who kept asking about the 80 acres. "I finally told her," he said, "that she probably wouldn't like it because it was overgrown with weeds. But she replied that it didn't bother her, she'd just bring her tractor out and cut them."

Actually, he said, he has neither 80 acres nor a spouse.

"I guess I really had my hand called by a Dallas woman who wrote me and said, 'If you'll send me a photostatic copy of the deed to your 80 acres, I'll send you a photo of my tractor.'"

Doctors Can't Halt Epidemic

LOS ANGELES (AP) — Medical authorities are unable to cope with the "absolutely epidemic" spread of veneral diseases in California, the state public health director says.

"We have an epidemic and we as physicians just don't know what to do about it," said Dr. Louis F. Saylor.

Saylor told a meeting of the California Task Force for Veneral Disease Control that 2,000 new cases of veneral are reported each week in the state—representing one-sixth of the actual total.

Public apathy and the stigma of veneral diseases are blamed for the spread of gonorrhea and syphilis, said Dr. Walter H. Smartt, chief of Los Angeles County's Venereal Disease Control Division.

Last year, 103,000 cases of gonorrhea were reported in California compared to 30,000 in 1958.

CROSSWORD PUZZLE

ACROSS

1. Love apple
7. Law suits
12. King of the fairies
13. Worship
14. Plant exudation
15. Nearly
16. Unfledged bird
17. Impish
18. Smart
20. Experiment
23. You and me
25. Transform
27. Caviar
28. Distant
30. Defamation
32. Exist
33. Attributed
35. Characteristic
37. Stringed instrument
39. Enormous
42. Boulevard
44. Happen again
45. Merchandise
46. Civil servants
47. Wide awake
48. Sickle

DOWN

1. Ripped
2. Mind
3. Tablelands
4. Beard of wheat
5. Large quantity
6. Forward
7. Baby whale
8. Acknowledge
9. Oklahoma's nickname
10. Vetch plant
11. Clique
15. Branch of mathematics
17. Authorize
19. Unfortunate
21. Weep
22. Mark aimed at in curling
23. Flying saucer
24. Adage
26. Turmeric
29. Honor
31. Chipper
34. Eatery
36. Understood
38. Evict
40. Similar
41. Linden
42. Milkfish
43. Short for a kind of lace
44. Legendary bird
46. Addition to a letter

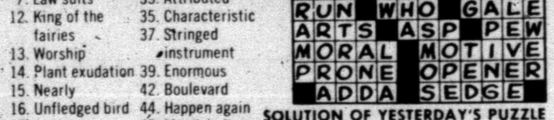

SOLUTION OF YESTERDAY'S PUZZLE

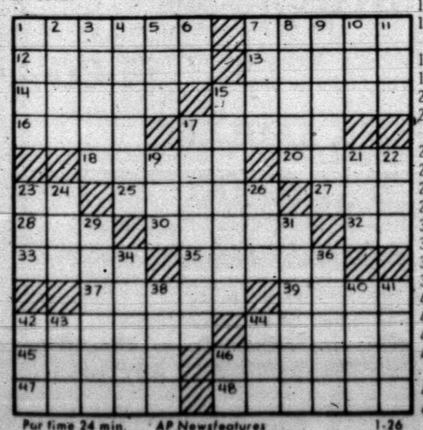

Par time 24 min. AP Newsfeatures 1-26

BARNEY GOOGLE AND SNUFFY SMITH

BLONDIE

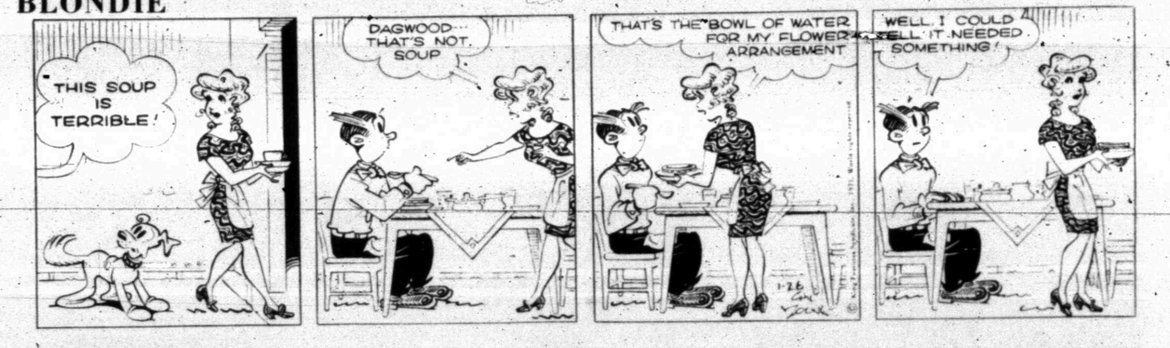

FLASH GORDON

JOE PALOOKA

PLAIN JANE

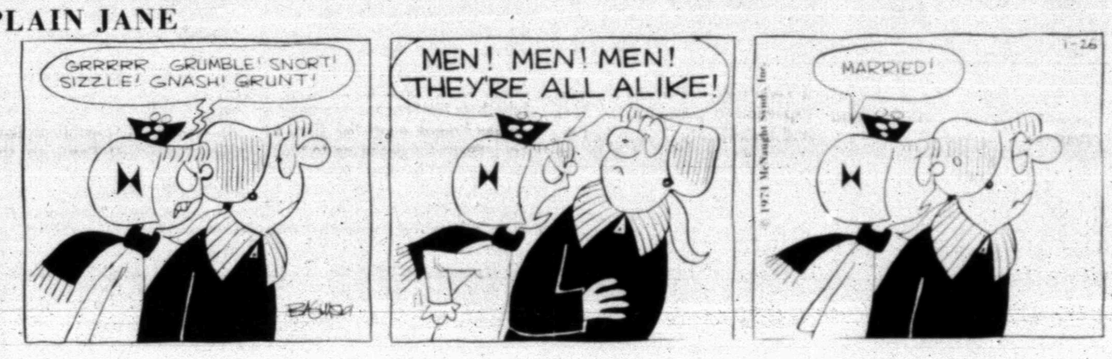

TIGER

HORACE AND BUGGY

DENNIS THE MENACE

"I GOT A RIDDLE FOR YA, MR. WILSON!" "WHAT'S GOT A BIG NOSE, SMOKES A PIPE AN' YELLS AT LITTLE KIDS?"

LAFF-A-DAY

"The head of the family isn't here. This is the foot speaking."

BUSINESS and INDUSTRIAL NEWS

OFFICE STAFF — These people are happily and busily employed at Jack and Jack Realty Company, 611 East Highway. They are, from left to right, Dolores Jones, Mrs. L. A. McClanahan, L. A. (Mac) McClanahan and Wenona Jones. Business prospects for the new year look good, according to McClanahan.

Jack & Jack Realty Can Find You A Home

Business conditions for 1971 look real good, according to L. A. McClanahan, owner of Jack Jack & Realtors, 611 East Highway. "Sales are good and rentals also are good," said McClanahan.

McClanahan's philsophy in real estate was developed from over 25 years experience as a carpenter, home builder and realtor.

McClanahan believes that everyone benefits from improved home values.

"The surest way to improve the value of a neighborhood is to keep the houses in good repair," he said. Houses, like cars, are easier to repair if they are maintained in good condition. McClanahan said he and his employes appreciate everyone's help in keeping houses in a good state of repair.

"We've got homes in virtually every part of town to fit just about every budget," the realtor pointed out. Whether you want to rent, buy or sell, the friendly, experienced personnel at Jack and Jack Realty Co. are just the people to see if you want top value for your money. The office employe, Wenona Jones, or licensed broker, Dolores Jones, both will go out of their way to be helpful to customers. Also, Mrs. McClanahan or "Mac" himself are always available to help their patrons.

As one of the leading realtors in Snyder, Jack & Jack is well versed on the property available in Snyder and the needs of many prospective buyers.

Once a person who has a home to sell lists it with Jack & Jack the firm goes all out to find a buyer. On occasion the first person who looks at a house becomes its buyer, but the firm continues to show a house until it is sold no matter how many it takes.

There is always a good supply of prospective buyers at Jack & Jack. Many persons wanting to buy their first homes or wanting larger homes want the firm to keep them informed as to what houses of the type they need come onto the market. That is adequate to furnish many "lookers" when a house is listed with Jack & Jack.

Maximum service with the most care is given by Jack & Jack to its clients.

Jack & Jack is a member of the Snyder Real Estate Board and the Texas and National Real Estate Associations. McClanahan is a former president of the Snyder board and a former director of the Texas Association.

VAN SMITH

Chevrolet Firm Adds To Staff

Van Smith, 32, 100 Block East Highway, is the new body shop supervisor at Les Francis Chevrolet Company. He is married and the father of four children.

Van Smith moved here from Lubbock where he worked for Frank Brown Pontiac Co. Previously, he managed a body shop in Odessa for 10 years and was employed by Huckabay Chevrolet Company in Midland. He has 16 years experience in body work.

A graduate of Odessa High School, Van Smith specializes in General Motors products — from a Cadillac to an Opel. He is a registered Chevrolet master body technician and is a graduate of the DuPont Paint School at St. Louis, Mo. He has attended seminars on different models of cars, including the Chevelle line, Oldsmobile Toronado and Chevrolet Vega.

The family will attend services at the First Assembly of God Church.

"I hope everyone drives safely in 1971," said Smith, "but if you happen to have an accident, I hope you will drop by here and see me."

Syria is primarily an agricultural nation, with about 34 per cent of the land under cultivation.

Hypnotist Coming For Show Jan. 30

Dr. Kit, a black-bearded hypnotist of international fame, will present a show at 8 p.m. Saturday, Jan. 30, in the Snyder High School Auditorium.

Tickets cost $1.50 for adults and $1 for students or children at the door. However, all tickets can be purchased in advance for $1 from members of the Snyder Huddle of the Fellowship of Christian Athletes - the sponsoring organization. Proceeds from the show will pay for attendance at the FCA summer conference by local boys.

Dr. Kit is one of the few living master hypnotists, who has been 16 years a showman on the road and has continuously broken attendance records in city after city in Europe, Hawaii, the United States, Alaska and Canada. He has hypnotized over 60,000 people in the past.

"Professional researchers have been able to achieve remarkable results by applying hypnosis to the treatment of physical and mental ailments," says Dr. Kit.

During the show he will demonstrate the phenomenon of mass hypnosis and actually hypnotize 20 to 25 local volunteers from the audience at one time.

The hypnotist's show has been described as the most amazing and funniest entertainment sensation to be seen in many years. It is a clean, wholesome show for the entire family.

Bentsen Introduces Thicket Bill

WASHINGTON (AP) — Sen. Lloyd Bentsen, D-Tex., has introduced legislation to create a Big Thicket National Park in the East Texas wilderness.

The bill is identical to a measure passed by the Senate but not the House in the last session. It was sponsored by Sen. Ralph Yarborough, who lost to Bentsen in the November election.

Bentsen beat Republican Sen. John Tower, R-Tex., to the punch in introducing the measure. Tower said last weekend he intends to work for a Big Thicket Park and is preparing a bill offering a compromise size.

As passed by the Senate and reintroduced by Bentsen, the authorized size would be up to 100,000 acres. No specific boundary lines are suggested.

Tower has praised Yarbrough for his work on the park, saying the former senator "did yeoman labor in educating the Congress as to the need to protect this unique area of Texas, but his bill did not outline specific boundaries and called for an excessively large acreage."

Tower said he would seek a compromise concept between the 100,000-acre proposal and one for a 35,000-acre concept.

The Lord's Prayer has 56 words.

Miniskirts Increased Sex Crimes

INDIANAPOLIS (AP) — "Sex crimes have increased since skirts were shortened," says Sheriff Lee R. Eads, explaining why he fired a 22-year-old clerk whose miniskirt was short of the sheriff's code on dress.

"I can't criticize the public if our own girls walk around exposed," Eads said Monday after the dismissal of Carol Kehrer, a $77-a-week clerk in the sheriff's department civil office.

Eads issued an order last month that the minimum length for a skirt be one inch above the center of the kneecap. Mrs. Kehrer's skirts are four inches higher than the minimum.

"I tried to lower my skirts after the order came out, but there just wasn't enough hem to let out," Mrs. Kehrer said. "And I didn't have enough money to buy new clothes."

She added she was helping with the family finances as her husband, Phillip, completes his education at Ball State University.

Trio Sought In Smuggling

CHICAGO (AP) — Three persons believed involved in the smuggling of 27 Mexican men from Texas to Illinois were sought today by immigration authorities.

Officers said one of the persons sought is the driver of the trailer truck that carried the Mexicans—aged 18 to 44—from somewhere between Brownsville and McAllen, Tex., to 60 miles from Chicago.

The truck broke down, authorities said, and the driver and a woman companion disappeared.

An Illinois state trooper found 23 of the men huddled in the trailer van Sunday. Four others were found walking along Interstate 55 nearby. They told police that they had received no water or food during their journey. Authorities said the van had no sanitary or seating facilities.

The men, recruited in Guadalajara, Mexico, paid $250 each for the trip and the promise of a job in the United States. Their fate probably will be return to Mexico, officials said.

The truck driver apparently averted suspicion by having a woman and child in the cab with him, said Robert Germain, assistant district director for investigations of the Immigration Service.

Germain said the truck's driver was a man whom authorities believe has previously helped Mexican citizens surreptitiously cross the border.

He said the driver's woman companion and the owner of the tractor which pulled the rented trailer are being sought for questioning.

The truck and trailer bore Idaho license plates.

Philadelphia has been headquarters for the American Philosophical Society since the Society was founded in 1743, except from 1776 to 1779 because of the Revolutionary War.

Report Bears More Ill Tidings For Smokers

By G.C. THELEN Jr.
Associated Press Writer

WASHINGTON (AP) — The U.S. Surgeon General's latest report on tobacco and health bears more ill-tidings for cigarette smokers plus a new word of caution about cancer for pipe and cigar users.

Recent research shows convincingly that cigarette smoking causes lung disease—cancer, bronchitis and emphysema—and provides new evidence of harm to the heart and during pregnancy, according to the Public Health Service's 500-page report to Congress.

As he has before, Horace R. Kornegay, president of the Tobacco Institute, argued against the report's conclusions saying much research was ignored that cast doubt on the link between smoking and disease.

The report, signed by Surgeon General Jesse L. Steinfeld, found pipe and cigar smokers were much less likely to develop heart and lung disease. But compared to nonsmokers they, like cigarette smokers, face an increased risk from cancer of the throat the report said.

Cigarette smokers are from six to 10 times more likely to die of cancer involving the larynx than non smokers, the surgeon general said, while the figure for pipe and cigar users is a three-to-seven-fold increase in risk.

Most pipe and cigar smokers do not inhale. But many draw the smoke as far down as the larynx.

Pipe—but not cigar—smokers also have a greater chance than nonsmokers of developing cancer of the lip and mouth, the 500-page report said.

Research published over the past 18 months confirms the earlier belief that "cigarette smoking is a significant risk factor contributing to the development of coronary heart disease," the Public Health service found.

It mentioned in particular new evidence that nicotine and carbon monoxide in cigarette smoke cause hardening of the arteries that can lead to heart attacks and other blood vessel maladies.

The report also endorsed recent finding by British researchers that mothers who smoke are more likely to have miscarriages than nonsmokers.

"There is strong evidence to support the view that smoking mothers have a significantly greater number of unsuccessful pregnancies due to stillbirth and neonatal death as compared to nonsmoking mothers," it said.

TAX ANSWERS

This column of questions and answers on federal tax matters is provided by the U. S. Internal Revenue Service and is published as a public service to taxpayers. The column answers questions most frequently asked by taxpayers.

* * *

Q) Who must file an income tax return this year?

A) The 1969 Tax Reform Act raised the gross income levels at which returns must be filed. Previously a return had to be filed when gross income reached $600.

A single person must file if his income is $1,700 or more. Married persons living in the same household and filing jointly must file if their income is $2,300 or more. These totals are increased by $600 if a person is 65 or older. Other married persons generally are required to file if they have income of $600 or more.

Taxpayers due a refund of taxes withheld must file a return to get a refund.

Q) Have you made it any easier for retired people to figure the retirement income tax credit?

A) Yes, the IRS will figure the credit and the tax for them in many cases. To qualify, they must take the standard deduction and have income not over $20,000 coming only from salaries or wages and tips, pensions and annuities, dividends and interest.

For those who don't meet these qualifications or who decide to figure the credit themselves, the Schedule R Form has been changed to try to make the computation a little easier.

Q) Does a dependent have to be someone related to you?

A) No, you may claim someone who is not related to you if he or she was a member of your household and lived with you the entire year. In addition, the other dependency tests such as support and income must be met. Check the 1040 instructions for details.

Q) Where can I get copies of the tax forms?

A) Everyone who filed a return last year will receive a package of forms and instructions in the mail in January. Extra copies of the forms and instructions will also be available at local offices of the IRS as well as many banks and post offices in January.

Remember to take the blue name label off the cover of the tax package you received in the mail and put it on the return you file. This label identifies your return for speedy processing and avoids refund delays. Any corrections may be made on the label.

Q) How should I handle income from land I rent to a farmer?

A) Unless you are materially involved in the management or farming of the land you rent, you should report income from the land as rent. Use Schedule E, Form 1040.

Q) Twice a week I drive my mother to her doctor for therapy. Can I deduct my driving costs?

A) If you are allowed to deduct medical expenses for your mother you may include such travel costs. For car travel, you may deduct 6c a mile or the actual cost of gas and oil.

This 6c a mile rate is a penny higher than a year ago and may also be used for travel costs associated with charitable contributions.

Q) I mailed some contributions to a charity in December. Can I deduct them on my 1970 return if they weren't cashed until this year?

A) Yes, check mailed and dated in 1970 should be reported in your 1970 income year.

Q) Where can I get a copy of Your Federal Income Tax?

A) A copy of Your Federal Income Tax, Publication No. 17, may be obtained from most IRS offices for 75c. It may also be ordered from the Superintendent of Documents, U. S Government Printing Office, Washington, D. C. 20402.

Q) I have all my tax records. Can I file without my W-2?

A) No, a W-2 withholding statement from each job held during 1970 should be attached to your return. Failure to do so delayed the refunds of many taxpayers last year.

Q) I was out on strike last spring. Do I have to pay tax on the strike benefits I received then?

A) Yes, strike benefits are taxable, unless the facts clearly show they were intended as a gift.

For Courteous Reliable REAL ESTATE SERVICE
Call or See
Jack & Jack Realty
611 E. Hwy. Ph. 573-3452
"Member Snyder Real Estate Board"

GENUINE Beauti Pleat
• Drapery • Wall Plaques
• Window Shades • Pictures Frames
• Fabrics • Carpets
SNYDER DRAPERY
2610 Ave. R 573-6213

Competent Registered Pharmacist To Serve You
SNYDER DRUGS
Big Spring Hwy. Ph. 573-8333

LITTLE MEXICO CAFE
SPECIALIZING IN MEXICAN FOOD
STEAK and FRIED CHICKEN
Lubbock Highway Ph. 573-9169

Snyder Book Store 3904 Ave. S
★ BIBLES ★ INSPIRATIONIAL ★ PAPERBACKS
★ BEST SELLERS ★ WEDDING SERVICES
★ GIFTS ★ CHILDREN'S BOOKS

Bell-Seale FUNERAL HOME 3101 AVENUE S

BILL'S TIRE & AUTO
CUSTOMER SATISFACTION GUARANTEED
2403 25th 573-9027

Les Francis Chevrolet Co.
25th & Ave. H Phone 573-5456

For The Budget Minded Family
BILLY'S CLEANERS
2505½ Ave. U 573-2991

EZELL-KEY FEED & SEED
"For Better Feed"
• Feeds • Seeds • Insecticides • Fertilizer
1615 26th St. Phone 573-6691

Clark & Smith Gas Co., Inc.
"METERED DELIVERY"
Butane & Propane Gas
Gulf Warehouse 1607 25th 573-3510

ALLEN SEWING MACHINE CENTER
Singer—Brother—Elna Good Housekeeper
• Sales • Service
• Rentals • Repairs
• Supplies
Phone 573-2812
2415 Ave. S

Personalized Cleaners For Those Who Care
• Modern Equipment
• Expert Workmen
• Free Delivery
Joe Graham Custom Care Cleaning
2417 Ave. S 573-3401

PRESCRIPTIONS
Phone 573-3531
COURTEOUS PROFESSIONAL SERVICE
Since 1920
STINSON DRUG
Photo Supplies — Gifts
Sick Room Supplies — Cosmetics
Fresh Refrigerated Candy
1815 25th

McALISTER TRANSFER & STORAGE
Jeral Beard — Dial 573-6337

House Of Flowers
"Flowers For Every Occasion"
2803 Ave. S 573-9600

SNYDER RADIATOR SERVICE
Cleaning Repairing Recoring
Frank D. Stephenson
"The Radiator Man"
1105 Ave. T Phone 573-2131

ART SUPPLIES
Books — Hallmark Cards
Monograming On All Paper Goods
BENNETT OFFICE SUPPLY
1918 25th St. Ph. 573-7202

'SANITONE' DRY CLEANING
Complete Laundry Service
Pick-Up And Delivry
SNYDER LAUNDRY & DRY CLEANING
1401 26th Ph. 573-3681

Seatgard AUTO SLIP-ON SEAT COVERS
• Instant Installation Do it yourself!
• Regal stripe design in wide choice of colors
• 100% nylon, bonded to foam
• Machine washable and dryable
CENTRAL TIRE SERVICE
1510 25th Phone 573-3667

HOW TO RID YOUR HOME OF ROACHES
Spray non-toxic No-Roach for fast, quick kill of roaches and ants. Brush on No-Roach for long time control. Take your choice, or better yet, take them both. Johnston's No-Roach. Available at:
FURR'S, SAFEWAY And OTHER SUPERMARKETS
Dist. By KIMBELL & STRIPLING'S.

When The Unexpected Occurs
There's nothing more helpful than the sympathetic care you'll find at . . .
Since 1950
BOLGER FUNERAL HOME

Home Owned—Locally Produced—For Particular People
McBETH EGG FARMS SNYDER-SWEETWATER CAGE Eggs GRADE A LARGE

WANT ADS DO THE JOB FAST!

Ike Dollar Unveiled

PHILADELPHIA (AP) — The first $1 coin to be minted since before World War II depicts Gen. Dwight D. Eisenhower on one side and the American eagle on the other. Unlike its predecessor, it will contain no silver.

The design for the new $1 coin, first to be struck since 1935, was unveiled Monday at the U.S. Mint by its designer, Frank Gasparro, and Mary T. Brooks, director of the mint.

In what engravers call a trial strike, a large orange coin press exerted 130 tons of pressure on a blank silver disc, producing a stern silhouette of the late president and general of the Army. Gasparro, whose inspiration was a glimpse he caught of Ike during a "V-E" victory parade in 1945, said he wanted the likeness to be "heroic."

The coin is to contain 40 per cent silver when it is distributed in proof and uncirculated editions after July 1, but in the 200 million coins scheduled for general circulation the silver will be replaced by the cupronickel alloy used in the 25-cent coin.

All previous $1 coins, including the Eisenhower Dollar's immediate predecessor, the Liberty Dollar, contained either silver or gold in varying amounts.

Citrus Fruit Hike Expected

LAKELAND, Fla, (AP) — Prices of citrus fruit are expected to rise by the weekend as grocers' supplies of pre-freeze stocks dwindle, but housewives don't seem to be hoarding precious fresh oranges and grapefruit.

Grocers interviewed by The Associated Press in the South Florida area said buying was about normal for the season's peak.

"Volume is up a little bit but not that much," said A&P warehouse supervisor Joe Sexton in Miami. "I don't think the housewive knows and when she finds out it will be too late, We got our last shipment in yesterday."

Fresh fruit sales and shipments from Florida are under embargo until Feb. 1 while the giant citrus industry reels from losses in two subfreezing nights last week.

When the embargo is lifted next Monday "prices will probably go up on the fresh market because it's so small," said a spokesman for Florida Citrus Mutual, the state's big grower outfit.

"Concentrate volume is so large normally, that if fresh fruit is channeled into it, it shouldn't substantially affect prices," he said.

Weather Elsewhere

By THE ASSOCIATED PRESS

	High	Low	Pr.
Albany, rain	43	32	..
Albuquerque, clear	58	28	..
Atlanta, clear	60	49	.35
Bismarck, cloudy	6	-20	.10
Boise, cloudy	44	40	.05
Boston, cloudy	43	31	..
Buffalo, rain	40	35	.08
Charlotte, cloudy	47	41	.20
Chicago, clear	44	19	T
Cincinnati, clear	50	29	..
Cleveland, snow	39	3	..
Denver, clear	40	27	..
Des Moines, clear	44	5	..
Detroit, snow	40	28	.05
Fairbanks, fog	54	56	..
Fort Worth, clear	75	33	..
Helena, cloudy	39	28	..
Honolulu, cloudy	82	67	..
Indianapolis, snow	38	17	T
Jacksonville, cloudy	82	64	..
Juneau, snow	12	3	.08
Kansas City, clear	59	19	..
Los Angeles, clear	68	53	..
Louisville, cloudy	53	36	..
Memphis, clear	61	39	.01
Miami, clear	76	66	..
Milwaukee, clear	37	13	.06
Mpls.-St.P., clear	32	-8	.21
New Orleans, clear	79	55	..
New York, rain	42	38	T
Okla. City, clear	64	37	..
Omaha, clear	46	4	..
Philadelphia, rain	49	33	.02
Phoenix, clear	71	40	..
Pittsburgh, rain	37	34	.02
Ptland, Me., cloudy	40	29	..
Ptland, Ore., cloudy	51	48	.22
Rapid City, snow	44	10	.01
Richmond, cloudy	43	39	..
St. Louis, clear	55	21	..
Salt Lk. City, cloudy	52	39	..
San Diego, clear	58	45	..
San Fran., clear	58	50	..
Seattle, rain	47	44	.65
Tampa, cloudy	75	67	..
Washington, rain	45	38	..
Winnipeg, cloudy	M	M	..

(M—Missing; T—Trace)

Use Daily News Classified Ads.

Public Notice

NOTICE AFFORDING OPPORTUNITY FOR PUBLIC HEARING GEOMETRIC DESIGN

The Texas Highway Department is planning the construction of Farm to Market Highway 2763 from S.H. 350 to S.H. 208. The proposed project is located approximately 3 miles South of the center of Snyder, and will consist initially of a 26 ft. asphalt paved surface of two 13 ft. lanes with 9 ft. paved shoulders, and a 44 ft. asphalt paved surface consisting of two 12 ft. lanes and two 10 ft. parking lanes with curb and gutter fronting Western Texas College. The proposed right of way will be 200 ft.

Maps and other drawings showing the proposed location and geometric design and any other information about the proposed project are on file and available for inspection and copying at the Resident Engineer's Office at 111 North Avenue V, Snyder, Texas. Mr. Homer F. Ray is the Resident Engineer for the project. Also, the drawings showing the proposed geometric design have been placed on file with the Judge of Scurry County.

Information about the State's Relocation Assistance Program, the benefits and services for displacees and the relocation assistance office as well as information about the tentative schedules for acquisition of right of way and construction can be obtained at the Resident Engineer's Office.

Any interested citizen may request that a public hearing be held covering the social, economic and environmental effects of the proposed design for this highway project by delivering a written request to the Resident Engineer's Office on or before February 9, 1971.

In the event such a request is received, a public hearing will be scheduled and adequate notice will be publicized about the date and location of the hearing.

TV SCHEDULE

KLBK LUBBOCK Scat 13

MON-FRI
8:00 Kangaroo
9:00 Lucy
9:30 Hillbillies
10:00 F. Affair
10:30 L. Life
11:00 Heart is
11:25 News
11:30 Search
12:00 News
12:30 World Turns
1:00 Splendored
1:30 Guiding
2:00 S. Storm
2:30 Edge of
3:00 Stooges
3:30 Movie
5:00 G. Pyle
5:30 News
6:00 News
TUESDAY
6:30 Hillbillies
7:00 G. Acres
7:30 Hee Haw
8:30 Movie
WEDNESDAY
6:30 CBS Spec.
7:30 To Rome
8:00 Med. Cen.
9:00 Hawaii

KMXN LUBBOCK Scat 5

TUESDAY
5:30 Cadenas
6:00 Las Estrella
6:30 P. Hombre
7:00 Do Re Mi
7:30 Mi Amor
8:00 E Vaga.
9:00 L. Duena
9:30 T. Familiar
WEDNESDAY
5:30 Cadenas
6:30 U. Pobre H.
7:00 Beverly de
7:30 M. Amor
8:00 L. Bolivianos
8:30 Hoy
9:00 L. Duena
9:30 TBA
10:00 Arriba el

KWAB BIG SPRING Scat 4

MON-FRI
8:30 Movie
10:30 T. Girl
11:00 Bewitched
11:30 World Apart
12:00 All Chil.
12:30 Make Deal
1:00 Newlywed
1:30 Dating
2:00 Gen. Hos.
2:30 One Life
3:00 Dark S.
3:30 Rawhide
4:30 B. Valley
5:30 News
6:00 News
TUESDAY
6:30 M. Squad
7:30 Movie
9:00 M. Welby
WEDNESDAY
6:30 Courtship
7:00 Room 222
7:30 Smith
8:00 J. Cash
9:00 Y. Lawyers

KTXS ABILENE Scat 6 & 12

MON-FRI
8:00 Kangaroo
9:00 Ann Nunn
9:30 Make Deal
10:00 F. Affair
10:30 T. Girl
11:00 Bewitched
11:30 Search
12:00 News
12:30 World
1:00 Love
1:30 Guiding
2:0 Gen. Hos.
2:30 Edge Night
3:00 Dating
3:30 Newlywed
4:00 D. Shadows
4:30 Hillbillies
5:00 G. Pyle
5:30 News
6:00 News
TUESDAY
6:30 M. Squad
7:30 Movie
9:00 M. Welby
WEDNESDAY
6:30 E. Father
7:00 Room 222
7:30 Smith
8:00 J. Cash
9:00 Y. Lawyers

KTVT FT. WORTH Scat 10

MON-FRI
7:00 S. B. Theatr
8:30 Romper R.
9:00 Jack L. Lan
9:30 Password
10:00 Peyton P.
10:30 Alfred H.
11:00 F. Daughter
11:30 G. gourmet
12:00 News
12:30 Cartoons
1:00 Movie
2:50 L. Rivers
3:00 Popeye
3:30 Batman
4:00 Flintstones
4:30 Munsters
5:00 Beaver
5:30 Lucy
6:00 Have Gun
TUESDAY
6:30 D. Boone
7:30 P. Mason
8:30 Petticoat
9:00 Movie
10:00 News
11:15 Movie II
WEDNESDAY
6:30 D. Boone
7:30 LP. Mason
8:30 P. unction
9:00 Movie
10:00 News
11:15 Movie II

KRBC ABILENE Scat 9

MON-FRI
9:00 Dinah's
9:30 Concen.
10:00 Sale
10:30 Squares
11:00 Jeopardy
11:30 W.W. W
11:55 News
12:00 News
12:30 Words
1:00 Days Lives
1:30 Doctors
2:00 A. World
2:30 Bright P.
3:00 A. World
3:30 Gourmet
4:00 Movie
5:25 Paul H.
5:30 News
TUESDAY
6:30 Julia
7:00 D. Knotts
8:00 Movie
WEDNESDAY
6:30 Shiloh
8:00 Kraft
9:00 Special

KDTV DALLAS Scat 3

MON-FRI
9:00 News
9:15 S. Markets
2:40 Markets
3:00 S. Angel
3:30 B. Bunny
4:00 Bozo's
5:00 S. Racer
5:30 L. Rascals
6:00 P. Duke
TUESDAY
6:30 S. Trek
7:30 D. Frost
9:00 Movie
WEDNESDAY
6:30 S. Trek
7:30 D. Frost
9:00 Movie

KSEL LUBBOCK Scat 7

MON-FRI
9:30 Movie
10:00 Jack La.
10:30 T. Girl
11:00 Bewitched
11:30 A World
12:00 Komment
12:30 Make Deal
1:00 Newlywed
1:30 Dating
2:00 Gen. Hos.
2:30 One Life
3:00 Dark S.
3:30 All Chil.
4:00 Komedy
4:30 Den Men
5:00 News
5:30 Flintstones
6:00 News
TUESDAY
6:30 M. Squad
7:30 Movie
9:00 M. Welby
WEDNESDAY
6:30 Courtship
7:00 Room 222
7:30 Smith
8:00 J. Cash
9:00 Y. Lawyers

KCBD LUBBOCK Scat 11

MON-FRI
7:30 Today
8:25 News
8:30 Today
9:00 D. Place
9:30 Concentra.
10:00 Sale
10:30 H. Squares
11:00 Jeopardy
11:30 W.W.W
11:55 News
12:00 Mid-Day
12:15 C. Close-up
12:30 Words
1:00 Days Lives
1:30 Doctors
2:00 A. World
2:30 B. Promise
3:00 A. World
3:30 P. Place
4:00 Hazel
4:30 D. Boone
5:30 News
6:00 News
TUESDAY
6:30 Julia
7:00 Don Knotts
8:00 Movie
WEDNESDAY
6:30 Shiloh
8:00 Kraft
9:00 Wildlife

WFAA DALLAS Scat 8

MON-FRI
6:30 R. McCoys
7:00 News
8:30 Movie
10:30 T. Girl
11:00 Bewitched
11:30 All Chil.
12:00 News
12:30 Make Deal
1:00 Newlywed
1:30 Dating
2:00 Gen. Hos.
2:30 One Life
3:00 Dark S.
3:30 Movie
5:00 News
TUESDAY
6:30 M. Squad
7:30 Movie
9:00 M. Welby
WEDNESDAY
6:30 Courtship
7:00 Room 222
7:30 Smith Family
8:00 Movie

SPECIAL NOTICES A-2

IF YOU drink, that's your problem; if you want to stop, that's our problem. Alchoholics Anonymous. 573-9980.

THOSE OF you who were thoughtful enough to buy at Munden Discount Pharmacy last year may pick up your Income Tax Statements now.

CARD OF THANKS A-3

To each one who helped in any way during the illness & death of our loved one we say a heartfelt thanks. Our special thanks go to Dr. Redwine & Dr. O'Banion & the nurses who tended her. May God bless each of you.

The family of
Mrs. A. D. Higginbotham

BUTANE

CALL SCURRY Butane Company. 573-3721 for prompt gas delivery. Sales and domestic and commercial appliances.

AUTOMOBILES B

AUTOS FOR SALE B-1

1968 MERCURY CYCLONE GT 2-door hardtop. Low mileage and brand new looks. Call days 573-3635, after 5 call 573-7625.

FOR SALE: 1960 Oldsmobile, 4-door, runs good. Call 573-2144 after 5 pm.

1959 CHEVROLET for sale. V-8, 2-door hardtop. Call 573-9507.

1968 SUPER SPORT for sale. Going to Service and wants to sell. 501 25th. 573-6689.

TRUCKS FOR SALE B-2

1969 CHEVROLET Pickup V-8 Automatic, power steering, low mileage. 573-2067.

TRAILERS B-3

HOLIDAY RAMBLER
Travel Trailers
SPECIAL 20 ft. Self Contained, $2695. Only a few '70s left - Better Hurry! BE MODERN - GO MODERN - BUY MODERN.
MODERN PONTIAC-OLDS
IH 20 at Lamar, Sweetwater, Texas 235-8401 Sweetwater - 672-4211 Abilene.

TRAVEL TRAILERS
Hi-Lo's-Golden Falcons, Roadmaster (Goosenecks) Travois Pickup Campers
1970 and 1971 Models
Fully Self contained
We service and repair
Spare parts — accessories
Snyder Hi-Lo Trailer Sales
17th St. and Avenue I
573-7528
Snyder, Texas 79549

SCOOTERS-BIKES B-9

Minico trail bikes and mini-bikes. TECUMSEH 4HP engine. Tom's Marine. 310 E. Hwy.

FOR SALE-TRADE B-10

FOR SALE OR TRADE. 1961 Chevrolet half ton pick-up, six cylinder, standard bed. Clean. See at 3110 Avenue U. Telephone 3-2495 or 3-7441.

BUSINESS OPP. C

TEXACO TIRE Corner. Clairemont Rd. Call Bill Bowlin 573-3978 or 573-9027.

BUSINESS SERVICES D

ACCOUNTS-AUD. D-1

INCOME TAX SERVICE
Fast, Accurate, Reasonable
Night Appts.
17th Year in Business and in Business all Year
Schiebel's Service System
Brownfield Bldg., Room 102
Ph. 573-2177

ELEC. SERVICE D-4

For your TV troubles call
STRICKLAND'S TV SERVICE
573-6942
319 35th St.
Hoyle D. Strickland

EXTERMINATORS D-5

FOR COMPLETE Exterminating needs, W&W Pest Control. 573-5160. Competitive bidding.

COST OF living these days you can't afford to feed the bugs. Prices to suit the working man's budget. All work guaranteed. Call H. L. Nichols, Exterminating 573-9787 or 573-7854.

PAINTING-PAPER D-11

PAINTING WANTED: Spray, brush or roller. Interior or exterior. All work guaranteed. Free estimates. Call 573-6219.

PROFESSIONAL D-14

PROFESSIONAL POODLE GROOMING. Peggy's Grooming Shop. 812 16th. 573-6796 if no answer call 573-9510.

MISCELLANEOUS D-26

WINDSOR OVERHEAD DOORS
SALES, SERVICES & REPAIRS
JACK WRIGHT — 573-9890 or 573-2394

JACK'S FIX-IT SHOP
610 E. Hwy.
Carpets and rugs cleaned. Handyman and other services.
Jack Farren 573-3412

KRUGER ROOFING SERVICE
Complete Roofing Services
Free Estimates
Phone 573-6172
Snyder, Texas

MISCELLANEOUS D-26

TOP TREES or take them out. Phone 573-5172.

Color Film Processing
One Day Service
High Quality Processing
8-12 Exposures $2.40
20 Expoures $3.99
Keaton Kolor
3540 N. 6th Abilene, Texas

Mutual of Omaha's wide range protection. For information write: M. E. Randolph, P. O. Box 996, Abilene, Texas.

EMPLOYMENT E

HELP WANTED MALE E-1

WANTED: Experienced meat cutting boners and wrappers. No phone calls. Town and Country Meat Market.

HELP WANTED FEMALE E-2

COOK WANTED: at Sweet Shop, preferably woman. Apply in person at Sweet Shop, 2505 Ave. G.

JOB WANTED FEMALE E-6

FEMALE WANTS POSITION: Secretary needs position in office work. Just completed four months course in Secretarial Office Practice at Howard County Junior College. Call 573-2098.

INSTRUCTION F

HIGH SCHOOL
At Home
texts furnished. Diploma awarded. Low monthly payments. V. A. approved. For free brochure write American School, Dept. S, Abilene Office, Box 341, Abilene, Texas 79604. Phone 673-4841.

ANTIQUES-ART H-1

ANTIQUE CLOCKS
SALES, SERVICE, REPAIR
23rd St. at Bypass
Phone 573-5327

FARMER'S COLUMN J

FARM EQUIPMENT J-1

1968 Allis Chalmer D-17 tractor on gasoline. Less than 800 hours. 573-2067.

LIVESTOCK J-3

CHAROLAIS BULLS
Buck Logan
573-5189

BIG CONSIGNMENT horse and tack auction. Midland Livestock Market, Thursday, January 28, 7 pm. Jack Autill, auctioneer.

BUILDING MATERIAL K-1

PAY CASH & SAVE
Paneling 4x8 at $3.49
2x4S & 2x6's for $8.95
Outside white paint $2.25
VEAZEY CASH LUMBER
Lamesa Hwy. 573-6612

HOUSEHOLD GOODS K-4

VACUMN CLEANER SUPPLIES. All makes serviced. Snyder's Vacumn Cleaner headquarters. Allen Sewing Machine Center.

DON'T BE misled through phoney advertising, the only approved SINGER dealer for Snyder is Allen Sewing Machine Center.

FROM wall to wall, no soil at all, on carpets cleaned with Blue Lustre. Rent electric shampooer. Roe's Furniture & Appliance.

BE gentle, be kind, to that expensive carpet, clean it with Blue Lustre. Rent electric shampooer $1. Clark Lumber Co.

RED TAG SALE
2 - 18 lb. washers - white only reg. price - 269.00 now 184.00 - also check our freezer prices.

1 console Credonza model stereo with radio - with no lift top - our finest model of this series - was 339.95 now 239.95

Special mark down prices on Jeans-Sweaters - Jackets - 1 unfinished bed bookboard - Toys below 50 percent of orig. price.
MONTGOMERY WARD
1923 25th St.
573-9301

ELECTROLUX
Sales Service
Supplies
Don Adams 216 31st
573-3747

KIRBY
SALES & SERVICE
K. W. Wortham
3111 39th
573-7200

HOUSEHOLD GOODS K-4

1968 Model Zig Zag Singer Makes button holes, sews on buttons, makes fancy stitches, darns & monograms. Total price $34.78 or payments of $4.92 per month.
Call 573-2129

MUSICAL INST. K-5

MUST PICK UP SMALL PIANO AND HAMMOND ORGAN BY FEB. 25th. WILL ALLOW PERSON WITH GOOD CREDIT RATING TO ASSUME PAYMENTS ON EITHER PIANO OR ORGAN OR BOTH. CALL OR WRITE AMERICAN MUSIC CO. 209 E. 8th ODESSA ph. 332-2711.

RALPH J. WESSON
PIANO SERVICE
3726 Austin
Phone 573-7488
Snyder, Texas
Tuning and Repairs
Registered Member Piano Technicians Guild

MISCELLANEOUS K-11

COMPARE
With Any Home Exerciser
See For Yourself
No Hidden Charges
No Catch— Just The Best For Less!

Only $69.95
GYM-MAGIC
FREE HOME DEMONSTRATION
Mrs. Buck Wylie 573-5797

Garage Sale
2207 40th
Tuesday through Sunday

FOR SALE: 2 Early American end tables and 1 coffee table. $25.00 a piece. 573-6735. 3797 Dalton.

SELLING OUT W. R. Sanderfords Nursery stock. Trucks and pickups at a bargain. Mrs. W. R. Sanderford, 2805 West 23 rd St.

Nutrilite Distributor
Do you have troubled skin? Try our cosmetics. Free samples. Wigs. Food Supplements, Vitamins, Household Products. Call Mrs. Hicks, 573-7150

NUTRILITE DISTRIBUTOR
Food Supplement
Edith Rehnborg
Cosmetics
Ramona Cain
400 29th 573-7587

PIPE & RODS FOR SALE
All sizes, Any Amount
This pipe is personal pipe & rods
R. D. White 573-7036
Box 213 Ira, Texas

U-RENT-EM
Post Hole Digger (hand), Extension ladder, T.V., Belt Vibrator, Paint Compressor & Gun, Tow bars, Electric Saw.
At ROBO CARWASH
Big Spring Highway

FOR SALE: Whirlpool portable dishwasher and evaporative air conditioner. 573-9477.

501 NYLON carpet. $6.50 installed. Nylon shag, $6.95 installed. Call 573-2324.

WANTED TO BUY K-14

WANTED TO BUY: Small piano in good condition from individual. 573-5567.

OIL FIELD SUP. K-15

THREE MILLION BTU truck mounted hot oil unit now working for sale. 817-559-9429.

TRAILER HOUSES K-16

FOR SALE: 10x55 Hicks mobile home. 2 bedroom. Price reduced. Ave A & 23rd. 573-9524.

RENTALS L

FURNISHED APTS. L-3

A & C MOTEL
Over-night rooms by day or week
T. V. Furnished. Kitchenetts. Weekly rates. T. V. Furnished. Phone 573-9267.

FOR RENT: 2 room furnished apartment. For single person. Phone 573-6510 after 6 pm.

NEWLY FURNISHED 2 bedroom apartment, couples only. Phone 573-5888 or 573-9480 after 5.

TWO ROOM and three room furnished apartments. Also two bedroom apartments with or without T.V. Jack & Jack Realty 573-3452 or 573-3566.

ONE BEDROOM furnished apartment. Carpet & Drapes. Adults only. 573-3421 after 5:30.

KITCHENETTES: $35 weekly, everything furnished. Free coffee. 573-3571.

FURNISHED HOUSES L-5

REDECORATED FURNISHED 2 bedroom for rent. Stanfield school area. 573-9001.

UNFURNISHED HOUSES L-6

UNFURNISHED HOUSE for rent. 3 bedroom. 573-5550.

REAL ESTATE M

HOUSES FOR SALE M-2

FOR SALE: Large barn and double garage to be moved or torn down. Wood frame metal roof. Make offer. 5 miles south of Hermleigh. 863-2346.

FEDERAL HOUSING ADMINISTRATION
POST OFFICE BOX 1647
LUBBOCK, TEXAS 79408
NOTICE TO BROKERS
ON
FHA ACQUIRED PROPERTIES
NEW LISTINGS
WAITING PERIOD EXPIRES FIVE WORKING DAYS AFTER PUBLICATION

SNYDER
494-048512-221. 2200 40th Street. $10,500, EB-1

FHA PROPERTIES MUST BE SOLD WITHOUT REGARD TO THE PROSPECTIVE PURCHASER'S RACE, COLOR, RELIGION, OR NATIONAL ORIGIN.

8320 acre ranch. 3 hours from Snyder. A well improved working ranch, fronts on pavement, good fences, windmills with storage tanks, good house. Deer & turkey. Large loan can be assumed low rate. ½ minerals.

KEY REAL ESTATE
BOX 587
SNYDER, TEXAS 79549
Telephone 573-2553
573-5271

FOR SALE: 3 bedroom house. Small equity down. Call 573-5018.

1. MOBIL HOME — 2 Bed Rooms - 12 Ft. by 56 ft. — Late Model — Very Nice. We think this is a real good buy.

2. BRICK HOME — If you need a nice home and lots of room this is IT. 4 Bed Rooms — 2 Baths— Den Large Living Room - Double Carport — Corner Lot in Southwest Snyder.

3. Small Farm — Near Snyder — No improvements - We know of no land so reasonably priced this near Snyder.

4. VETERANS — Be ready for the re-opening of the TEXAS VETERANS LAND BOARD LOAN PROGRAM. Let us show you some of our small tracts before Jan. 15th.

5. NEW LISTING — 3 bedroom home — 3004 - 38th St. — Equity Buy.

6. Older home to be moved. Price $800 cash.

BRIGHT & BOX REALTY
Northwest Corner of Square
Office Phone 573-6137
Wilson Bright Home 573-9583
Joe Box 573-5908

NEW LISTINGS
1. 42nd Street — Nice 3 bedroom, carpet, fence equity buy at 4½ per cent, Total Price $11,000. shown by appointment.

2. East — Large 3 bdrm, 2½ baths, carpet, fenced, storm celler, Total Price $8000.

3. East — Older 3 bedroom, has small rent house, 150'x150' lot. Total price $4200.

WE SELL ALL FHA AND VA HOMES

"BE SURE AND ATTEND DID FEB 1 AT 7:30.
HAVE BUYERS LISTINGS APPRECIATED, any location.

MERLE NEWTON Realty
3311 Ave. S
Merle Newton Night 573-6928
3311 Ave. S Phone 573-6928

1. NEW — 3 bedroom — 2 bath — kitchen, dining area with all built-ins — den with fireplace — carpet — central heat and refrigerated air — paneled double garage — covered patio — fence.

2. COLONIAL HILLS — 3 bedroom — 2 baths — kitchen den — carpet — central heat & refrigerated air — double garage.

3. LOVELY 2 bedroom home — carpeted — equity buy. 36th Pl.

4. Nice 2 bedroom — den — carpet. New loan.

5. 1806 Scott — 3 bedrooms — carpet — low down payment — Total price $5,750.00.

CHOICE LOTS — COME BY AND SELECT YOUR PLAN

TEAL REAL ESTATE
4006 Ave. S Ph. 573-2133

HOUSES FOR SALE M-2

HAPPY HOMES REALTY

NEW HOUSE — 4 Bedroom — Den — Beamed ceiling — Bassridge Add. — $34,500.00.

34th — Lovely 3 Bedroom — 2 Bath — 2600 Sq. Ft. Living area — Equity buy.

33rd. Ideal to all West schools — 3 Bedroom — 2 Bath — Den — New carpet — New dishwasher — Equity buy or New Loan.

2803 Ave. T — 2 bedroom — completely redone — $4,500.00 Total price.

We urge each of you to attend the meeting on Drug Abuse at the Coliseum Feb. 1st.

Anita Arnold 573-7175
Lenora Boydstun 573-6876
Sidney Johnston 573-3236
2608 Ave. S
Office 573-7601

BUYING? OR SELLING?
For rent — 2 bedroom house.

640 acres, 480 in cult. 138 ac. cotton, 160 ac. feed, $135 per acre.

1200 acres of Fisher Co. farmland, 1000 acres in cult. 300 ac. cotton, 665 lb. yield, gov. check — $18,231.65. Plenty of water, ½ minerals go, only $225 per acre.

80 acres, good house, close to Ira — good buy.

320 acres at China Grove, good allotments, all in cult. $225 per acre.

20 acres east of town, good well — $13,000.

320 acres North. $150 per acre. One good house and 1 smaller house with 50 acres in cultivation.

320 acres at Fluvanna — $155 per acre.

2 BR on 28th St., west, $6500.00.

100 acres west of town, $15,000.00.

Good 3 bedroom, 2 bath on 1½ acres of land. Good location. $15,000.

FORREST W. BEAVERS
Real Estate, Insurance, Loans
2425 Avenue S
Phone 573-9472
Virginia Elme 573-3713
Forrest Beavers 573-6467

PUTTING OR SELLING YOUR HOME?
COMPLETE REAL ESTATE SERVICE

"New Listing" . . .Small equities buys on established loans in Parkway Addition. These are bargains and all three bedrooms.

"New Listing," . . . Owner says Sell "Drive-In," Business, Excellent business and location. Priced to SELL!!!

"SOUTHWEST," newly refinished, new carpet, fenced . . low down pym. address 3766 Ave V.

"Brand New," This large new home has beautiful features. Choice location on El Paso. Handsomely decorated. It's all brick, double garage, all built-ins plus fire place. It's 3 B-R, 2½ baths. SIMPLY MUST SEE!!!

FHA and VA Houses Shown

We NEED and WANT your listings!!!

Choice lots . . . Let us build
• YOUR PLANS OR OURS

BROWNING REALTY
1906 26th Street
Phone 573-6306 Night 573-3158

HOUSES FOR SALE M-2

FHA AND VA HOUSES SHOWN ALL WEEK AND SUNDAY TOO!

2. 162 Acres, Grass and Feed. No Cotton and No Min. $20,000. Will G.I. for 2 Parties.

3. 25 acres, close to town. Good well, plenty of water. $13,000.

4. Nice 2 BDRM, Home, Well Located. Easy terms.

ROSWELL RIGSBY REAL ESTATE
200 E. Highway 573-7682

HOUSE FOR SALE by owner. Bassridge. 3 bedrooms, 2 bath, central heat, and air. Carpeted. Large back yard with fruit trees. Can be refinanced if desired. 573-2558.

SOUTHWEST OF SNYDER . . . close to Ira . . . on Union Road . . . 3 bedroom, carpeted, good water . . . double car garage . . . equity buy or new loan . . . total price $12,500.00.

SOUTHWEST SNYDER . . . large two bedroom with separate dining room . . . large rooms . . . central heat and air . . . equity buy . . . total price $11,350.00 . . . on Avondale.

OLD WEST SNYDER . . . large 3 bedroom with garage apt. in rear . . . excellent location . . . house is extra clean and nice . . . corner lot.

EAST . . . 3 bedrooms . . . low down payment . . . $4950.00. corner lot . . . 607 35th Street.

COLONIAL HILLS . . . two lovely homes . . . both priced under replacement costs . . . one at 2900 34th; the other at 3002 33rd St. . . . spacious and excellent locations.

NORTH . . . this is really a nice home . . . at edge of town . . . 208 Elm St. . . . can be bought on FHA appraisal . . . east of Green Hills Baptist Church.

NORTHEAST . . . 1802 Scott St. . . . 3 bedroom . . . carpet . . . large kitchen . . . low down payment . . . $5750.00.

EQUITY SOUTHWEST . . . 3 bedroom on 40th St. . . . very low montly payments . . . small equity.

WE WOULD LIKE TO HAVE YOUR LISTING . . . CAN SELL.

STEVENSON REAL ESTATE
South Side of Square
Business Phone. 573-6612
Night & Weekends — 573-5612

WE WOULD LIKE TO URGE YOU TO ATTEND THE "DID" MEETING AT THE COLISEUM FEBRUARY 1ST.

EXTRA NICE 2 bedrm. & Den with 2 FULL BATHS in Colonial Hill. Low down payment with reasonable monthly payments or Equity. THIS HOUSE IS PRICED RIGHT.

NO DOWN PAYMENT . . . 3 bedrm. with Utility room in East Snyder . . . Payments under $65.00 . . . New Carpet . . . Fenced . . . Garage.

EXTRA LARGE KITCHEN . . . Dining area . . . Just Refinished . . . Two bedrooms on 2 acres . . . Close in with plenty of water. Let us show you today.

3 Bedroom in East Snyder . . . All New Carpet . . . Low down payment with LOW . . . LOW . . . Monthly payments. 1907 Scott.

SEE TODAY . . . Payments UNDER $60.00. Monthly . . . Large two bedrm . . . Garage . . . Fenced . . . Small Down payment . . . 800 26th Street.

All FHA & VA properties to be sold without regard to purchasers race, creed, religion or national origin.

JACK & JACK REALTY
311 East Hwy. Ph. 573-3452
Night 573-3566
Dolores Jones—573-5308

$ $ $ $ $ $ $ $

ACREAGE M-14

205 ACRES 3½ miles East of Ira. $175 per acre. ½ of mineral rights. Call 573-9489.

R. W. WEBB
INCOME TAX SERVICE
& REALTY
573-3777
2419 Ave. S

THEN AND NOW, BUT WHO'S WHO? — The old Brooklyn Dodgers had their share of well-remembered players, some of whom are shown in their playing days on the top row. From left are shortstop "Pee Wee" Reese, infielder Ed Stanky, outfielder "Duke" Snider, pitcher Carl Erskine and outfielder "Dixie" Walker. The names are probably familiar, but can you match the "then" photos with the ones in bottom row taken last week? Answer: from left, Snider, Walker, Erskine, Reese, Stanky. (AP Wirephoto)

Cats Tangle Tonight

What could be the most exciting basketball game of the season will unfold at 8 o'clock in the Scurry County Coliseum tonight when Dunbar's Panthers and Snyder's Tigers tangle in the first game of the second half of their double round robin schedule.

The Tigers placed second in the first half with a 6-1 record, and Dunbar was just one game behind with a 5-2 mark. For the season, Snyder is 17-4 while Dunbar is 11-12.

Snyder owns two one-point victories over the Panthers. The Tigers beat them 55-54 in the Canyon Reef Tournament and 56-55 in overtime in Lubbock during first round competition. Tonight's contest could be just as close.

Probable starters for the Panthers of Coach Curtis Gipson are seniors Glenn Davis (6-0) and Lester Newman (5-8) and juniors Edward Davis (6-0), Don McGraw (6-2) and Ray Tillman (6-3).

Coach Ned Underwood plans to start Jerry Brooks (6-2), Dubby Preston (6-4), Bid Cooper (5-11), Tommy Washington (5-10), and Kent Horsley (6-7).

Possible starters for Coach Grayson Wetzel's B team are Charles Anderson (5-4), Moell Blalock (6-1), Jimmy Don Dyess (6-0), Jackie Hartsfield (5-9), and Marvin McClanahan (5-10).

Snyder Tennis Team Claims 1, Loses 1

The Snyder High School tennis team opened its schedule last weekend with a 7-8 loss to Lubbock and an 8-6 victory over Estacado.

Results of the Lubbock match follow:

Boy's singles — Max Falls defeated Mark Philbrick 6-2, 6-1; Bebo Boren defeated Charles Mendoza 6-1, 6-1; Mike Boles lost to David Rollins 6-1, 6-3; and, Bourdon Wooten defeated Benny Bryant 6-4, 6-0.

In boys doubles, Boren and Boles won 6-0, 6-4 over Philbrick and Rollins; Falls and Wooten defeated Bryant and Mendoza 6-0, 6-2; and, Christian and Wittie lost to Franco and Young, 6-2, 6-4.

Girls Singles — Leslie Bilberry lost to Tulia Jennings 6-0, 6-1; Vonee Reneau lost to Sarah Holly 8-1; and Pam Smith lost to Sally Bartley 6-3, 6-3.

Girls doubles — Bilberry and Smith lost to Jennings and Bell 6-4, 6-2; Thompson and Thompson lost to Bartley and Holly 6-3, 6-1; and, Greenlee and Reneau lost to Ashdown and George 6-1, 6-0.

Results of the Estacado match follow:

Boys singles — Max Falls defeated Joe Mims 6-0, 6-1; Mike Boles defeated Dewayne Wallace 6-2, 6-4; Bebo Boren defeated Randy Hallman 6-2, 6-3; and, Bourdon Wooten lost to Eddie Lee 8-6,6-2.

Boys doubles — Boren and Boles defeated Hallman and Wallace 6-3, 6-2; Falls and Wooten defeated Mims and Lee 6-0, 6-1; and, Christian and Wittie defeated Hunter and Trumble 6-8, 6-4, 7-5.

Girls singles — Vonee Reneau lost to Becky Jobe 6-2, 6-2; Pam Smith lost to Donna Hefner 6-2, 6-1; Linda Thompson lost to Irma Guerrero 6-0, 6-2; and, Leslie Bilberry defeated Robbie Lester 6-2, 6-4.

Girls doubles — Thomoson and Thompson lost to Jobe and Hefner 6-0, 6-2; Reneau and Westbrook lost to Guerrero and Robbie 6-2, 6-1; and, Bilberry and Smith defeated Mills and McCasley 6-1, 6-2.

There are eight matches and five tournaments remaining on the Snyder schedule. The schedule:

Saturday, Jan. 30 — At Seminole with Andrews, 10 a.m.

Saturday, Feb. 6 — At Abilene Cooper, 9 a.m.

Saturday, Feb. 13 — Brownfield, 9 a.m.

Saturday, Feb. 20 — Dunbar, 9 a.m.

Monday, Feb. 22 — At Big Spring, 4 p.m.

Friday and Saturday, Feb. 26-27 — Snyder Tournament, 8 a.m.

Friday and Saturday, March 5-6 — At Odessa Tournament, 8 a.m.

Tuesday, March 9 — At Sweetwater, 4 p.m.

Friday and Saturday, March 12-13 — At Rosenburg Tournament, 8 a.m.

Monday, March 15 — Big Spring, 4 p.m.

Friday and Saturday, March 19-20 — At Lubbock Tournament, 8 a.m.

Friday and Saturday, March 26-27 — At Abilene Tournament, 8 a.m.

Monday, March 29 — Sweetwater, 4 p.m.

Friday and Saturday, April 2-3 — At Amarillo Tournament, 8 a.m.

Friday and Saturday, April 16-17 — District Tournament in Snyder.

Friday and Saturday, April 23-24 — Regional Tournament in Odessa.

Thursday, Friday and Saturday, May 6-8 — State Tournament in Austin.

Tennis coach of the Tigers is Jerry Mankins.

Penn State's football home attendance record was set Oct. 11, 1969 when 52,713 fans jammed their way into Beaver Stadium for the West Virginia game.

Use Daily News Classified Ads. — Phone 573-5486.

Big Lew Leads Pro Scorers

By THE ASSOCIATED PRESS

Lew Alcindor continued at the top of the National Basketball Association scoring race, according to statistics released by the league today, after a phenomenal field goal shooting week.

The Big A shot 54 for 75 from center increased his scoring lead to 31.6 points a game and took over the field goal shooting lead with a .595 mark.

Teammate Oscar Robertson heads the free throw list with an .864 mark while Wilt Chamberlain of Los Angeles leads in rebounds with 19.1 per game.

GENE'S
GUN SHOP
3602 Hill Ave.
Open Week Days After 5 P.M.
● Rebuilding ● Drill & Tap
● Repairs ● Stock Work
● Rifle Ammo Reloaded
Some Gun Parts In Stock
GENE BOWLIN — 573-2323

BILLY'S CLEANERS
2505 Ave. U
NOW WE OFFER
½ DAY SERVICE
WE PICK-UP & DELIVER—CALL 573-2991

Travis 8th Wins, 9th Loses

Travis 8th grade turned out to be happy hosts here last night as they defeated Big Spring Runnels 58-40 in a basketball contest. Travis 9th grade, however, dropped a 87-66 decision to the Brahmas.

Travis 8th outscored Runnels in every period except the last one which was a 11-11 standoff. Welton Cobb had a great night for the young Blue Devils, roping 30 points. Robert Alderete added 13 to the Travis cause. Smith, Franks and Pollard scored 17, 15 and 12 points respectively for Runnels.

The Brahmas leaped into a 29-7 advantage over Travis 9th, but the older Blue Devils outscored the Big Spring crew by one point in the last three periods after they finally settled down and began to play ball.

Widgeon Emerson led Travis scorers with 16 points. The Brahmas had four boys in double figures: Tate 19, Pineda 18, Marshall 12, and Smith 11.

RUNNELS (40) — Franks 2-1-5; Smith 8-1-17; Pollard 6-0-12; Majors 1-0-2; Easley 1-1-3; Luevanoes 0-1-1; totals 18-4-40.

TRAVIS 8TH (58) — Gafford 2-3-7; Brumley 1-0-2; Alderete 6-1-13; Cobb 14-2-30; Johns 2-0-4; Perry 1-0-2; Wilson 1-0-2; totals 26-6-58.

Runnels	13	9	7	11—40
Travis 8th	17	14	16	11—58

* * *

BRAHMAS (87) — Marshall 5-2-12; Pineda 9-0-18; Tate 8-3-19; J. Smith 4-3-11; Stanley 3-2-8; L. Smith 3-3-9; Correa 2-0-4; Woodruff 1-0-2; Evans 0-3-3; Mungia 0-1-1; totals 35-17-87.

TRAVIS 9TH (66) — Emerson 5-6-16; Miller 2-1-5; Braziel 5-2-12; Mosier 6-0-12; Gonzales 1-4-6; Ledman 0-4-4; Smith 0-2-2; Walker 0-1-1; Taylor 1-0-2; Archie 2-0-4; Bean 1-0-2; totals 23-20-66.

Brahmas	29	21	21	16—87
Travis 9th	7	19	14	26—66

Marquette Takes Over 1st Place

By KEN RAPPOPORT
Associated Press Sports Writer

Marquette, Number One.

You expected somebody else at the top of the college basketball rankings?

The mercurial Midwesterners whistled by UCLA's fallen angels on the power of 22 first-place votes and a commanding block of 658 points to land the coveted role of No. 1 today.

Making it an easy slide for the Warriors was UCLA's first loss in 20 games, and only fifth in five seasons—an 89-82 blockbuster to sky-high Notre Dame Saturday.

The Warriors, meanwhile, struck down DePaul 73-51 with muscle and finesse for their 26th straight victory, and 52nd in a row at home.

A nationwide panel of sports writers and sportscasters handed the Bruins only six first-place ballots and a total of 594 points, actually more than their nation-topping total of 552 last week.

It was the first time out of the driver's seat for UCLA since winning the 1969-70 national championship and the voting almost sent the benumbed Bruins skittering to third as one ballot named them as No. 8.

Southern California, the "other" school in Los Angeles, reclaimed the No. 3 position with six first place ballots and 588 points after an idle week.

Notre Dame, despite its shenanigans Saturday and exhortations by Coach Johnny Dee that "we are No. 1," took two short hops from No. 9 to No. 7 to replace Western Kentucky, banking no first place tallies and 296 points.

Penn held onto fourth with 458 points after bombing Temple and Villanova for the Quakers' 15th straight victory this year.

Kansas knocked off Iowa State and Oklahoma State to keep the No. 5 position with 377 points and Jacksonville remained No. 6, flicking away Furman and Mercer to rope 309 points.

Tennessee remained No. 8 after beating Alabama; Utah State, which had the only other first-place vote, moved up from a 12th-place tie to No. 9 after beating Utah and Brigham Young, and South Carolina completed the Top Ten picture, moving up from No. 11 despite a week's layoff.

Western Kentucky, victimized by Murray State, tumbled five places to No. 12.

The Second Ten also included, No. 11 Kentucky; No. 13 Oregon; No. 14 LaSalle; 15th-rated Virginia; 16th-ranked Villanova; No. 17Duquesne; No. 18 Illinois, No. 19 Murray State and 20th-ranked North Carolina.

Duquesne, Illinois and Murray State were the week's new additions to the Top Twenty, replacing dropouts St. Bonaventure, No. 10 last week; Fordham, No. 17, and Indiana, No. 18

SPORTS

BOWLING

EARLY BIRDIES LEAGUE
STANDINGS: Hawks 40-28, Doves 40-28, Red Birds 39-29, Eagles 38-30, Canaries 35-33, Lady Birds 35-33, Peacocks 34-34, Bluebirds 27-41, Sparrows 27-41, Road Runners 25-43.
HIGH TEAM SERIES: Peacocks 1756, Doves 1729, Red Birds 1728.
HIGH TEAM GAME: Red Birds 609, Doves 605, Canaries 604.
IND. HIGH SERIES: Karen Head 488, Faye Mize 482, Laurajean Komma 466.
IND. HIGH GAMES: Faye Mize 184, Karen Head 181, Ellen Edwards 180.
SPLITS: Jean Colvin 5-6-10, Billie Morgan 5-7, Betty Shields 5-7.

UPS & DOWNS LEAGUE
STANDINGS: Neves Chevron 40-24, Wither's Shamrock 39-25, Cardinal Cafe 31½-32½, Hydrostatic Tubing Testing 31-33, Little Mexico 27-37, Snyder Lanes 23½-40½.
HIGH TEAM SERIES: Wither's Shamrock 1893, Hydrostatic Tubing Testing 1852, Cardinal Cafe 1772.
HIGH TEAM GAME: Hydrostatic Tubing Testing 666, Wither's Shamrock 674-652, Neves Chevron 614.
HIGH IND. SERIES: Cille Wilson 476, Lily Farrar 475, Ila Ruth Newton 471, Sub Ellen Edwards 504.
HIGH IND. GAME: Laurajean Komma 180, Lily Farrar 173-172, Evelyn Evans 170, Sub: Ellen Edwards 200.
SPLITS: Cille Wilson 5-10, Patsy Jacobson 5-6, Evelyn Evans 5-7, Ila Ruth Newton 3-10, Jeanie Jackson 5-10, Laurajean Komma 5-7-8, Debra Guynes 2-7.

STANDINGS: Wither's Shamrock 42-26, Neves Chevron 41-27, Cardinal Cafe 35½-32½, Hydrostatic Tubing Testing 31-37, Little Mexico 28-40, Snyder Lanes 26½-41½.
HIGH TEAM SERIES: Snyder Lanes 1870, Wither's Shamrock 1846, Neves Chevron 1794.
HIGH TEAM GAME: Wither's Shamrock 686, SSnyder Lanes 654, Neves Chevron 627.
HIGH IND. SERIES: Evelyn Evans 494, Cille Wilson 487, Billie Gray 462.
HIGH IND. GAME: Billie Gray 194, Icy Jarnagin 189, Katie Mann 188.
SPLITS: Laurajean Komma 3-10, Ellen Edwards 6-7-10.

Texans Split At Big Spring

BIG SPRING—The Lamar Texans split a couple of basketball games here last night with the 8th graders taking a 58-24 decision over Goliad while the 9th grade fell a 53-48 victim to the Toros.

Sammy Harrell and Bernie Weems sparked the 8th grade attack with 21 and 16 points respectively while Whittington posted 10 points to lead Goliad. Lamar 8th led 21-10 after one period and 34-16 at halftime. They had the game wrapped up by then.

Lamar 9th got off to a slow start and fell behind 20-7 in the first period. They trailed 32-18 at halftime, but outscored the Toros 18-12 in the third quarter and 12-9 in the last period.

Tim Jones led Lamar 9th scorers with 17 points. Kurkendall meshed 21 points for the Toros, and his teammate, Sorley put in 12 points.

LAMAR 8TH (58)—Harrell 9-3-21; Weems 6-4-16; Carter 2-2-6; Gary 2-2-6; Young 2-2-6; McCormick 1-0-2; Hinton 1-0-2; totals 23-12-58.

GOLIAD (24)—Treadway 1-0-2; Whittington 4-2-10; Wallace 1-0-2; Darrow 3-0-6; Gray 1-0-2; Miller 1-0-2; totals 11-2-24.

Lamar 8th	21	13	18	6—58
Goliad	10	6	4	4—24

* * *

LAMAR 9TH (48)—Jones 7-3-17; Byrom 2-0-4; Underwood 3-1-7; Grimmett 2-0-4; Talbott 4-1-9; Hargrove 0-1-1; Head 1-0-2; Yearwood 0-2-2; Neal 1-0-2; totals 19-8-48.

TOROS (53)—Sorley 6-0-12; Dunn 3-1-7; Kurkendall 10-1-21; McKee 1-0-2; Reynolds 3-1-7; Carlton 0-1-1; McGuire 0-1-1; Collier 1-0-2; totals 24-5-53.

Lamar 9th	7	11	18	12—48
Toros	20	12	12	9—53

Harlem Jokers Like To Make Fans Laugh

The hilarious Harlem Jokers are coming to town. They will meet a basketball quintet of local Jaycees and Key Club members in a contest to be held Thursday night at the Scurry County Coliseum.

People who have seen the Jokers play say they are the greatest and funniest basketball team in the country today.

The Harlem Jokers are unique in the fact they never try to run up a score against opponents. It is their policy to keep the game close, devoting much time to comedy stuff.

The Harlem Jokers enjoy playing basketball every day even if they have to travel hundreds of miles to do so. Their policy is: "The world is our audience--send them home laughing." They feel that, with this policy, they can continue to return for years to come.

"When we make people laugh, we feel we have accomplished a little something in life," spokesmen for the team said.

The roster includes Jim (Goose, Jr) Whitehead from Charlotte, N. C.; John (Thin Man) Haney from Gary, Ind.; Don (Bid D) Crudup from Gary, Ind.; Calvin (Peanut Head) Hayes from Milwaukee, Wisc.; Howard (Old Rivers) Rand from Los Angeles, Calif.; and, Don Presley from Dallas. Advance tickets can be purchased from Jaycees or Key Club members at the rate of $1.50 for adults and $1 for students.

Travis Triumphs In Seventh Grade

Travis White nudged Lamar Gray 38-36 and Travis Blue bested Lamar Red 39-27 in two exciting 7th grade basketball games here yesterday.

The White took a 9-3 lead in the first quarter and a 17-8 lead at halftime, then had to fight off a Gray rally to preserve the victory.

Chester Cobb pitched in 17 points to lead the White while Randy Gressett tallied 16 points to pace the Gray.

Travis Blue put forth a consistently good effort to down the Red with Earnest Brandon posting 11 points for the victors. Clifford Kay notched an equal amount of points for the Red.

TRAVIS WHITE (38)—Cobb 8-1-17; Rodriguez 1-1-3; Selmon 2-1-5; B. Thompson 2-0-4; Villanueva 0-1-1; Ri Blakey 4-0-8; totals 17-4-38.

LAMAR GRAY (36)—Gill 2-4-8; Gressett 6-4-16; Falls 1-1-3; Wortham 1-0-2; Clifton 0-1-1; Dryden 1-0-2; Gee 2-0-4; totals 13-10-36.

White	9	8	9	12—38
Gray	3	5	15	13—36

* * *

TRAVIS BLUE (39) — Brandon 5-1-11; Rameriz 3-1-7; Rios 4-1-9; West 1-0-2; Fennell 3-0-6; K. Thompson 2-0-4; totals 18-3-39.

LAMAR RED (27)—Kay 5-1-11; Smythe 1-0-2; Riggs 2-2-6; Younts 3-0-6; Scarborough 0-2-2; totals 11-5-27.

Blue	7	6	16	10—39
Red	3	6	12	6—27

LET US HANDLE ALL YOUR TRANSPORTATION NEEDS AT OUR NEW FACILITIES SOUTH OF THE TRAFFIC CIRCLE.
LES FRANCIS
Jct. 84, 180 & 208 Ph. 573-5456

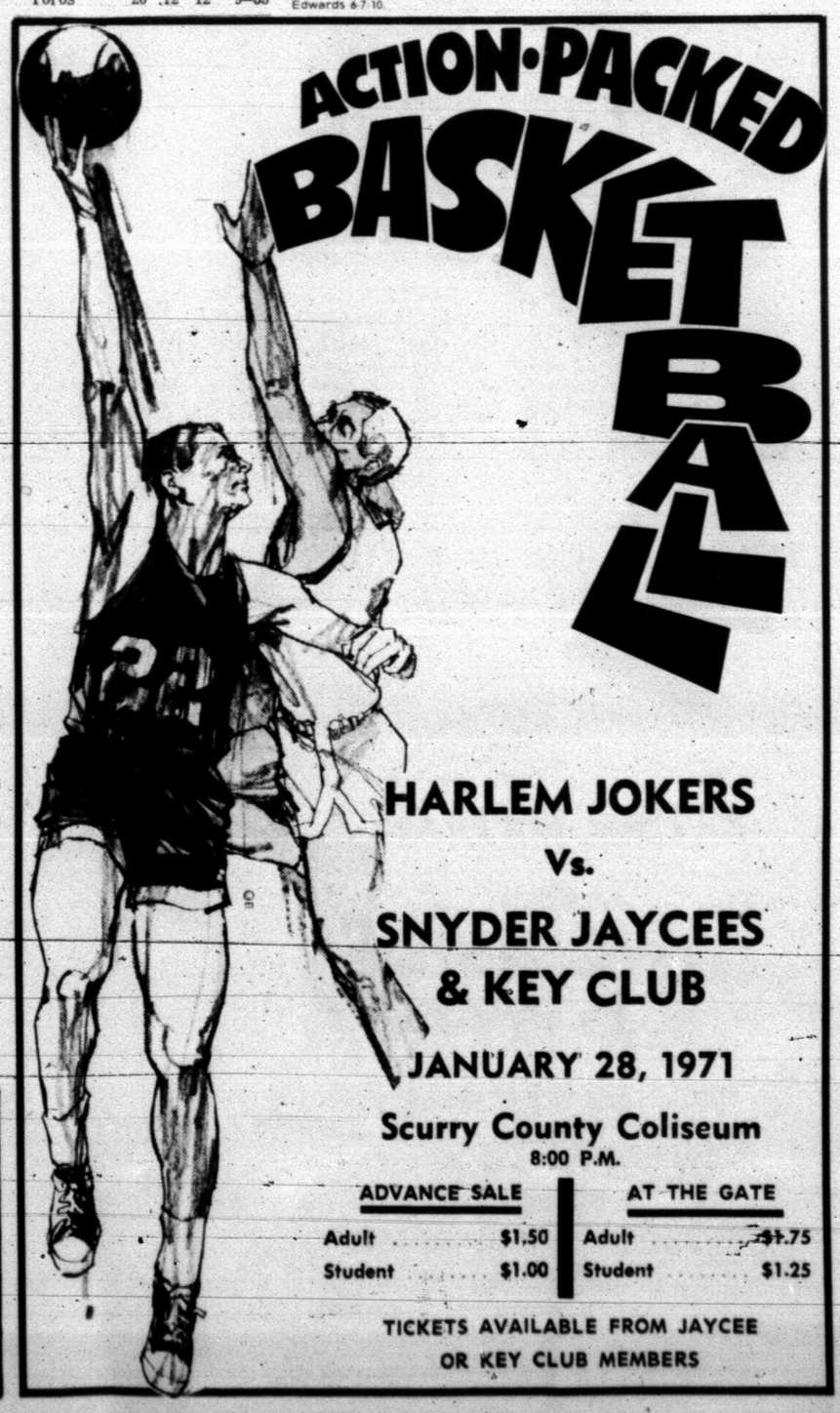

1st CHOICE

When more families turn to one firm than to any other firm providing the same service, there must be a reason.

We're Snyder's **preferred** funeral directors because, for years, we've proven our dependability each and every time we've been privileged to serve.

Bell-Seale
FUNERAL HOME
3101 AVENUE S
MEMBER THE ORDER OF THE GOLDEN RULE

BEGINNING BALLERINA — Whether you're a physical fitness buff of 50 or fledgling ballerina of five, the ground can be a long way away as Erin Denise Rife, 5, discovers while straining through exercises at pre-ballet tumbling class at the La Mesa Recreation Center in San Diego, Calif. (AP Wirephoto)

Graves Seeks Removal Of Speaker Mutscher

AUSTIN (AP) A Houston legislator says he plans to move Wednesday with a resolution that would remove House Speaker Gus Mutscher from his post until a federal securities case is decided.

Rep. Curtis Graves said the measure also would temporarily remove House Appropriations Chairman W. S. Heatly and House Administration Committee Chairman Tommy Shannon.

Mutscher, Shannon and Heatly were named in depositions filed with the federal suit as having received loans from Sharpstown State Bank to speculate in the stock of National Bankers Life Insurance Co.

The bank and the insurance company are named among the 26 defendants in the securities manipulation case.

The U. S. Securities and Exchange Commission alleged several legislators and state officials were given loans and stock profit opportunities as an inducement to pass a bank deposit insurance bill. Gov. Preston Smith vetoed the bill after the legislature passed it Sept. 9, 1969.

Graves said he would introduce his resolution, then move to convene the House as a committee of the while to consider the measure. This would enable the measure to by-pass the normal routine of referral of the proposal by Mutscher to a committee which could kill it or simply refuse to report it to the floor.

He said the resolution would replace Mutscher with whomever the speaker designated as speaker pro tem. Heatly and Shannon would temporarily be replaced by their vice-chairmen.

"This would by no means be an admission of guilt, but merely a means by which the dark cloud hovering over the House could be lifted so that we could be able to move with all deliberate speed into the pressing business of our state," Graves said in a letter to each House member.

"I frankly believe that the reputation of state government is at an all-time law in the minds of the people," Graves said.

He said his resolution was "vitally necessary to clear the air so that we can move forward with the problems confronting the legislature."

Calley To Appear Before Board

FT. BENNING, Ga. (AP) — Lt. William L. Calley Jr., charged with murder at My Lai, leaves Ft. Benning today for Walter Reed Army Hospital in Washington.

Calley, whose trial by court-martial has been recessed until Feb. 16, will appear before a sanity board hearing Wednesday, an Army spokesman said. The appearance was ordered by Col. Reid W. Kennedy, the military judge presiding at his trial.

The defense has raised the issue of Calley's sanity at the time of the infantry assault on the Vietnamese village.

Calley is accused of slaying 102 unarmed Vietnamese civilians during the sweep through My Lai on March 16, 1968.

Intelsat Launched

CAPE KENNEDY, Fla. (AP) — The world's largest communications satellite zipped around the earth on a great elliptical path today as a ground station prepared to send a signal to lock it in stationary orbit high above the Atlantic Ocean.

The first in a series of Intelsat 4 satellites was launched from Cape Kennedy by an Atlas-Centaur rocket Monday night and achieved a preliminary orbit 165 to 22,700 miles high.

About 9 a.m. EST Wednesday, a ground station at Andover, Maine, is to send a signal to fire a small onboard motor to kick the 3,094-pound payload into stationary orbit 22,300 miles above the equator.

At this outpost it will serve as a space relay point for telephone, television, radio and other commercial communications signals to and from North and South America, Europe and Africa.

This is the first of eight such satellites planned by the 77-nation International Telecommunications Satellite Consortium. Two other launches in 1971 are to position payloads over the Pacific and Indian oceans to form a global network.

Each satellite can handle 9,000 simultaneous phone calls or 12 color television transmissions. This compares with 1,200 phone calls and four TV transmissions with the present Intelsat 3 series, five of which are in operation.

Another new feature of Intelsat 4 is a set of steerable antennas which can direct spot beams at selected areas. For example, one spot beam could be aimed at the Eastern United States and the other focused on Western Europe, providing those high traffic areas with maximum capacity when necessary.

In 1931 editor Henry L. Mencken found that on his radio, "all I could fetch up was a long series of inbecile speeches by fifth-rate politicians and agitators and an equally long series of stupid musical programmes."

WAYNE BOREN CLYDE HALL

Snyder Insurance Agency

COMPLETE INSURANCE SERVICE

P. O. Box 530 Snyder, Texas

1820 26th St. Phone 573-3163

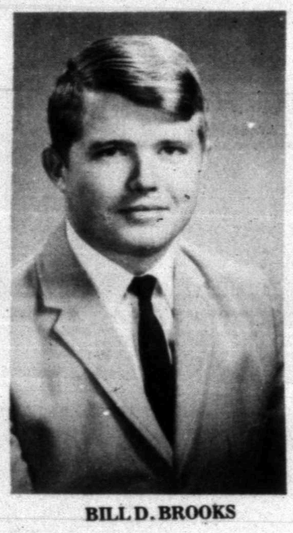

BILL D. BROOKS

Native Of Snyder Honored

Bill D. Brooks, a native of Snyder, is listed in the 1970 edition of "Outstanding Young Men of America."

Now a teacher in the public schools at Big Spring, Brooks was born here on July 25, 1941. He is the son of Algie and Ruby Brooks of Vincent and the son-in-law of Mr. and Mrs. Theo R. DeShan of Snyder, his wife being the former Theda Kaye DeShan.

He attended Howard County Junior College and received the bachelor of science degree in 1963 at North Texas State University. He taught at Odessa in 1963-64. He went to the Big Spring Public Schools in 1964 and remained there until going to Texas A&M as a welding specialist in 1966-67. He returned to Big Spring Public Schools in 1967.

At North Texas State he was secretary of the Industrial Arts Club in 1962-63 and also served as secretary of the West Texas Industrial Arts Association in 1964 and again in 1968 and 1969.

He is a member of the College Baptist Church in Big Spring, and has served as chairman of its building and grounds committee and on the youth council. He also is a member of the Jaycees, served as a Texas State Textbook Committee Advisor in 1969, and holds membership in the National Education Association, Texas State Teachers Association and Texas Classroom Teachers Association. The Big Spring Jaycees named him their "Outstanding Young Man" of 1970 and in 1969 presented him a service merit award and a community development award in 1969.

FROM MIGHTY TO MINI HONDA HAS THEM ALL

Helmets, Also

See Them At

THOMAS HONDA

2103 25th St.

Make your move to better living.

Go Total Electric.

A Total Electric home is one place where dependable electric service surrounds you with modern comfort and convenience.

Electricity is the only energy that, all alone, can do so many things for you automatically.

The cleanest of all energies, flameless electricity does its work so neatly it creates fewer routine cleaning chores for you.

It's only natural, then, that you do live better in a Total Electric home where electricity does everything—including the big jobs of heating and cooling, cooking and water heating.

And to make sure you live better Texas Electrically, our People Power works around the clock to keep your electric service dependable.

If you're building, buying or remodeling, make your move to better living in a Total Electric home. If you need another good reason, ask about our low Total Electric rate.

People power

TEXAS ELECTRIC SERVICE COMPANY

People power . . . at work for you

Penneys

PRE-INVENTORY CLEARANCE

Starts Wednesday Morning At 9 a.m.—Shop Early For These Great Buys! Limited Quantities.

FINAL REDUCTION

Women's Dresses

Smart Styles — Popular Fabrics

Junior — Misses — Half Sizes

12 ONLY! Orig. 5-7 Now $2.99

25 ONLY! Orig. 7-8 Now $5

8 ONLY! Orig. 9-11 Now $7

21 ONLY! Orig. 12-13 Now $9

18 ONLY! Orig. 14-16 Now $11

REDUCED!

WIGS

25 ONLY! Human Hair Wigs Orig. $8.99 Now 6.88

33 ONLY! Mod Acrylic Orig. $19 Now 12.88

Savings For Women

13 ONLY! BONDED ACRYLIC SLACKS Orig. 4.99 Now 1.99

10 ONLY! JUNIOR JEANS or BONDED KNIT SLACKS Orig. 7-8 Now 1.99

SWEATERS

5 ONLY! CROCHET TYPE VEST Orig. 4.88 Now 1.00

7 ONLY! BULKY KNIT CARDIGAN Or SWEATER VEST Orig. 5.99-8 Now 2.99

17 ONLY! BULKY KNIT CARDIGAN Orig. 11 Now 4.99

5 ONLY! QUILT NYLON SHORT ROBE 'N PAJAMA SET Orig. 15 Now 9.88

12 ONLY! NYLON ROBE 'N PAJAMA SETS Now 5.00

6 ONLY! NYLON PEGNOIR SETS Orig. 13 Now 7.88

11 ONLY! NYLON BRA GOWN Orig. 8 Now 4.00

3 ONLY! QUILT ACETATE SATIN or NYLON ROBE Orig. 12-13 Now 7.88

15 ONLY! BLOUSES Orig. 2.99-7 Now 1.00

52 ONLY! DACRON* POLYSETER WHIP CREAM DRESS BLOUSE Orig. 6 Now 3.99

14 ONLY! CORDUROY JACKETS Orig. 13.88 Now 10.88

2 ONLY! WOOL BLEND SHORT COAT—Taffeta Lined Orig. 22 Now 7.88

3 ONLY! ALL WEATHER COATS—Vinyl Trim Orig. 22 Now 15.88

9 ONLY! SKIRTS Orig. 2.99-7 Now 1.00

12 ONLY! JUNIOR SIZE BONDED KNIT SKIRTS Orig. 6-8 Now 3.99

SHOES

14 ONLY! CASUAL STYLES Orig. 8.99-9.99 Now 3.99

11 ONLY! DRESS PATENTS Orig. 10.99 Now 4.99

Savings For Women

PURSES

9 ONLY! WOOD BOX Orig. 5 Now 2.99

17 ONLY! FRINGE LEATHER Orig. 5 Now 2.99

Savings For Girls

WINTER JACKETS

9 ONLY! Corduroy—Wool Blend Orig. 13-14. Size 4-6x 4.99

7 ONLY! Corduroy—Wool Blend Orig. 13.88-20. (7-14) 6.99

SWEATERS

11 ONLY! Cardigans—Poncho Orig. 2.44-3.99. (3-6x) 1.00

12 ONLY! Cardigans Orig. 3.99 (7-14) Now 1.00

9 ONLY! WINTER SLEEPWEAR Orig. 1.99 Now 1.00

8 ONLY! SWEATER 'N SKIRT SETS Orig. 8-10 Now 4.99

6 ONLY! SKIRTS Orig. 5 Now 1.99

5 ONLY! DRESSES Orig. 3.98-6 Now 1.99

9 ONLY! SHOES Orig. 4.99-6.99 Now 1.99

Savings For Boys

WINTER JACKETS

14 ONLY! Corduroy Orig. 13.98-16.98 Now 6.99

5 ONLY! Unlined C.P.O. Orig. 5.88 Now 1.99

3 ONLY! Pile Lined C.P.O. Orig. 6.98 (3-7) 2.99

24 ONLY! SPORT SHIRTS Long Sleeve — Penn-Prest Orig. 2.59-2.98 Now 99c

14 ONLY! SHOES Orig. 5.99-7.99 Now 1.99

Saving For Men

9 ONLY! ALL WOOL SUITS Orig. 33 Now 29.88

6 ONLY! SPORT COATS Orig. 38 Now 9.88

82 ONLY! DRESS SHIRTS Penn-Prest — Long Sleeve Orig. 3.99-5 Now 2.99

SHOES

6 ONLY! CASUAL-DRESS Orig. 9.99-12.99 Now 4.99

9 ONLY! CASUAL-DRESS Orig. 15.99-19.99 Now 6.99

4 ONLY! QUILTED THROW STYLE SPREAD Orig. 19 Now 9.88

CHARGE IT OR USE OUR CONVENIENT LAY-AWAY!