THE SNYDER DAILY NEWS

VOL. 9, NO. 78 — SNYDER, TEXAS, THURSDAY, JULY 31, 1958 — TWELVE PAGES—PRICE 5c

Ike, Macmillan Agree On Summit Meet Time

WASHINGTON (AP) — The White House indicated today that President Eisenhower agrees fully with British Prime Minister Harold Macmillan's call for a United Nations summit conference next month.

Presidential press secretary James C. Hagerty said the U.S. position had been clearly set forth in Eisenhower's letters to Soviet Premier Nikita Khrushchev.

In those notes, the President has insisted that any summit conference on the Middle East be held within the U.N. framework.

Reporters talked with Hagerty shortly after Macmillan announced in London he had written Khrushchev proposing a special U.N. Security Council Meeting Aug. 12. Macmillan told the Kremlin leader he would personally attend such a conference.

Eisenhower has not yet replied to Khrushchev's message to him earlier this week.

Hagerty indicated that Secretary of State Dulles would provide additional information regarding the U.S. position at a news conference scheduled for later today.

An authoritative U.S. source said earlier this week that Eisenhower, in his reply to Khrushchev, would propose that a U.N. Security Council summit meeting be arranged for sometime in the Aug. 10-15 period.

The source said Eisenhower regards New York, the U.N. headquarters, as a logical site for such a conference, but would accept any other meeting place—except Moscow—if the Security Council preferred.

In view of U.S. officials, Russia is trying to keep tensions over the Middle East at a high pitch, probably to maintain pressure for a summit meeting.

The latest evidence of the Soviet propaganda drive was seen here in a Moscow charge made last night that the United States and four members of the Middle Eastern Baghdad Pact are plotting an attack on the new Iraq Republic. White House press secretary James Hagerty called the charge ridiculous.

Other officials said it seems to be part of a pattern with Soviet Premier Khrushchev's own charges, made recently in letters to President Eisenhower. Khrushchev has contended that the United States and Britain have already committed aggression in Lebanon and Jordan and are planning to broaden military operations in the area.

Khrushchev, in making those charges, said the Western powers had brought the world to the brink of war. He contended that only a meeting of the heads of government could deal with the situation.

Western officials said they acted to forestall the possibility that the pro-Western governments of Lebanon and Jordan might be overthrown by a quick revolt like that in Iraq.

Meanwhile, the United States, Britain and France were trying to reach a common understanding on their replies to Khrushchev's latest note about a summit meeting.

Eisenhower was reported sticking firmly to his view that any such meeting to deal with the Middle East crisis must be held as an extraordinary session of the U. N. Security Council.

FAUBUS AND DEFEATED RIVAL—Gov. Orval Faubus (right) smilingly receives congratulations on his re-election to a third term as Arkansas' chief executive from one of his opponents, Chris Finkbeiner, Little Rock packing house executive. (AP Wirephoto)

Shehab Gets Heavy Vote In Lebanon

By WILTON WYNN

BEIRUT, Lebanon (AP) — Gen. Fuad Shehab was elected president today with the strong backing of the opposition National Front and over the bitter protests of Premier Sami Solh.

A compromise choice to end the long rebellion against pro-Western President Camille Chamoun, the 56-year-old army commander in chief was elected on Parliament's second ballot.

Shehab got a whopping 48 votes to 7 for his only rival, Raymond Edde. One ballot was blank.

Rebel leaders applauded Shehab's election. Solh boycotted the meeting in Parliament. Solh denounced the election as unconstitutional and declared it was held in an atmosphere of terror and pressure.

Just before Parliament met, a National Front deputy, Nessim Majdalani, told newsmen that his group had met with Shehab Wednesday and the general had agreed to their conditions.

These conditions include the immediate resignation of Chamoun, immediate withdrawal of U.S. troops, and sweeping civil service reforms.

Shehab remained secluded and it could not be determined how far he would go toward pressing the National Front demands.

Several deputies predicted Chamoun will resign soon, clearing the way for Shehab to take office. Chamoun's six-year term ends Sept. 23. Rebels opposed to his pro-Western course have been demanding he resign now.

This in itself would not clear the way for a U.S. troop withdrawal which depends on re-establishment of internal security and a U.N. guarantee of Lebanese independence, a U.S. Embassy spokesman has said.

Situation In Lebanon Is Improved

JERUSALEM (AP)—U.S. trouble shooter Robert Murphy arrived in Israel today and said the situation in Lebanon is "greatly improved."

"I am hopeful for the future," the American diplomat said, adding that the situation in Jordan is "tending to stabilize but I personally would say so with a bit of reserve."

Other arrivals from Jordan said the situation in King Hussein's kingdom was tense and that arrests of numerous supporters of U.A.R. President Nasser were continuing.

Murphy came to Israel after an overnight stay in Jordan during which he discussed the Middle East situation for 2½ hours with Hussein.

Murphy planned to fly back to Beirut tonight after meeting Israeli Premier David Ben-Gurion in Tel Aviv.

Leah Davis To Go To Post At Roswell

Miss Leah Davis, senior health nurse at the Snyder-Scurry County Health Unit, has resigned that position to accept a post as nursing supervisor for a district of the New Mexico public health program.

Miss Davis' resignation will become effective Sept. 1. In her new post, she will have headquarters at Roswell and will have a staff of 28 nurses under her supervision in the New Mexico health program's District 6, which includes Eddy, Chaves, and Lea Counties.

Senior health nurse here since May 29, 1950, Miss Davis helped open the Snyder-Scurry County Health Unit. At that time it was located in an office in the courthouse. It has since been housed in a separate new building on east Twenty-sixth Street.

Miss Davis sent her resignation today to the personnel officer of the State Department of Health, which will recommend a replacement for approval by the county commissioners court after checking, through its merit system, qualifications of prospective nurses for the Snyder position.

The three New Mexico counties in which Miss Davis will supervise are thickly-populated, having in them such cities as Roswell, Hobbs, Lovington, Artesia, and Carlsbad.

On Sept. 1, Miss Davis will go to Santa Fe, where she will remain one week for familiarization with the New Mexico health program prior to going to Roswell.

LEAH DAVIS

Just before coming to Snyder, Miss Davis completed her bachelor of science degree in public health nursing at Peabody College, Nashville, Tenn.

She had first entered nursing after graduating from Methodist Hospital in Memphis, Tenn., in 1928, working on the staffs of hospitals at Memphis.

Later, she was for five years in public health work in Mississippi. During World War II, she served in the Army Nurse Corps for two years at Camp Forrest, Tenn., and at Northington General Hospital at Tuscaloosa, Ala.

After her discharge, she served two years at Denver as nursing supervisor of venereal disease control before going to Peabody College.

In Snyder, Miss Davis lives at 2366 Sunset.

New Mexico OKs Merger Of 180, 260

The proposal to merge U. S. Highway 260 in New Mexico and Arizona with U. S. 180, which runs from Fort Worth to El Paso, has gained two-thirds of the approval it needs.

Bill Lee of Snyder, president of the U. S. Highway 180 Association, has been informed that the New Mexico State Highway Commission has given its approval to the proposal.

Texas Highway Department officials have said they will go along with the idea as long as it is alright with New Mexico and Arizona.

Arizona has not yet taken action, and there is no word as to when its state highway commission will consider the proposal.

The New Mexico chief highway engineer, L. D. Wilson, told Charlie Cotten, member of the staff of the Fort Worth Chamber of Commerce, that the New Mexico commission will now present the proposal to the numbering committee of the American Association of State Highway Officials, proposing on behalf of New Mexico that U. S. 260 be changed to U. S. 180 in New Mexico.

U. S. 260 runs from El Paso, through a part of New Mexico, to Holbrook, Ariz.

The proposal was first considered and approved by the U. S. 180 association several weeks ago, at the time of its convention held in Snyder in May. The U. S. 260 Association requested the merger and agreed to help push for it.

The merged highways would then have more tourist attractions to promote on one highway. Arizona members of the U. S. 260 Association at last report were asking for the highway to be extended all the way to the Grand Canyon.

Fires In Check At Goree And Burnet

By The Associated Press

Firefighters controlled two big expanses of raging grass flames Thursday in widely separated areas of West Central Texas.

Leaders in both battles said a huge blaze near Goree and a smaller one which for a time threatened the town of Burnet were in check.

Smoldering embers and continued hot, dry weather prompted a close watch for further outbreaks.

Searchers called off a hunt for a plane reported down near the big Throckmorton County fire near Goree. They said concern over the ship apparently was raised by witnesses who saw one flying low to investigate progress of the blaze and who missed its reappearance close to the horizon.

Knox County Sheriff Henry Melton said the flames swept grass land on the vast SMS Ranch, owned by Swenson Land & Cattle Co. of Stamford, and all in a corner of Throckmorton County near its juncture with Haskell and Knox counties.

SMS headquarters said the fire was believed to have burned over no more than about five sections. Officers at the scene estimated, however, that the blaze covered about 20,000 acres.

Firemen from Seymour, Throckmorton and Munday joined sheriff's officers from the three counties in battling the flames. They blamed lightning for starting the fire Monday night and embers in smoldering brush for causing it to break out twice more after they had it under control.

There were no buildings or livestock in the burned-over area.

The Department of Public Safety said the Burnet fire was brought under control shortly after midnight. Soldiers from Ft. Hood remained on duty Thursday morning to watch for any outbreaks and helicopters patrolled the area.

A tree fell on Sp. 4.C. Marcus Kerr of Ft. Hood and injured him seriously Wednesday while he was helping fight the flames near Burnet. Kerr was driving a bulldozer which felled the tree. He was taken to Brooke Army Hospital at San Antonio.

The fire also destroyed a seven-room house owned by Houston Brownlee, and smoke overcame two firefighters.

Mrs. Winnie Smith Dies At Fluvanna

Funeral services for Mrs. Winnie Lou Smith of Fluvanna, who died at 8 o'clock last night, will be held at 2 o'clock tomorrow afternoon in Kerens, Tex.

Mrs. Smith was 80 years of age. She was born Feb. 16, 1878, in Canton, Miss., but moved to Kerens, in Navarro County with her family when she was two years old.

Her husband died in Kerens in 1926.

She was a member of the Presbyterian Church. Funeral services are to be held in the Kerens Presbyterian Church, with burial in the Kerens Cemetery under direction of Bolger Funeral Home to follow.

Mrs. Smith died at the home of her daughter, Mrs. W. B. Owen, in Fluvanna.

Survivors include her daughter, Mrs. Owen, two granddaughters, Mrs. Sam Hunnicutt, Fluvanna, Mrs. Robert Tunis, Washington, D. C.; three grandsons, Irby, Joe Smith, Mt. Pleasant, Tex., Winslow Hill, Lebanon, Pa., and Mark Hill, Spring Hill, Pa.; and one brother, W. B. Coats, Kerens.

Technical Meeting Of Experts Proposed

WASHINGTON (AP) — The United States proposed to the Soviet Union today that experts from both Soviet and Western countries meet in Geneva the first week of October "for a study of the technical aspects of safeguards against the possibility of surprise attack."

In a note delivered to the Foreign Office in Moscow earlier today, the United States said the experts should "concentrate on the means and objects of control and on the results which could be secured from these safeguards."

This was interpreted to mean the meeting should discuss such specific questions as aerial inspection of Soviet bloc and Western areas and watchdog teams at key transport centers such as ports and road junctions.

The problem before the experts would be to analyze these methods and figure out what would be required to make certain that one of the great powers did not secretly mobilize the forces necessary for a surprise attack on the other.

Move On To Raise Social Security

WASHINGTON (AP) — The House called up for action today a bill to fatten Social Security pension checks.

The far-reaching measure, with an accompanying increase in the payroll tax on 75 million covered workers and their employers, was expected to whisk through the House with election-year ease.

Every election year since 1952 Congress has liberalized the Social Security system. Despite administration misgivings, the pattern seemed likely to be followed again this year.

In addition to raising benefits and tax rates, the bill provides for easing of eligibility requirements. It increases by 288 million dollars a year the federal government's share of state-operated public assistance programs for the blind, disabled and other needy.

Its chief provision calls for a 7 per cent increase in old age, survivors and disability benefits, with a minimum boost of $3 a month.

For the 12 million persons now on the retired rolls, the increase would mean a boost in monthly benefit checks from the present range of $30 to $108.50 to a new range of $33 to $118 a month. Maximum family benefits would go up from $200 to $254 a month.

To pay for these added benefits, the payroll tax rate would be increased one quarter per cent each for workers and their employers and the taxable wage base would be upped from $4,200 to $4,800 a year.

The tax on a worker making $4,800 or more thus would go up from $94.50 to $120 a year next Jan. 1, with another increase due a year later.

In sending the bill to the House, the Ways and Means Committee said higher benefits are necessary to offset increased living costs since 1954.

AEC REPORT REVEALS

Atomic, Hydrogen Weapons Improved

WASHINGTON (AP) — The United States today reported development of new types of atomic and hydrogen weapons which can be put to deadly use more quickly than earlier models.

The Atomic Energy Commission in its 24th semiannual report to Congress said weapons models have been improved and new types of weapons—smaller, more efficient, more rugged, and more immediately ready—have been developed to meet the requirements of the armed forces toward preserving the peace.

The commission said that during the period covered by the report — January through June — America's arsenal of nuclear weapons continued to be expanded rapidly.

Among other highlights of the report, which told in general terms of across-the-board progress in all aspects of the nation's military and peacetime atomic program, were these:

1. The effort to produce atomic propulsion for manned aircraft and unmanned missiles continued to gain momentum.

2. Receipts of uranium raw materials from both domestic and foreign sources were an all-time high and production rates of usable fissionable and fusionable materials exceeded the goals.

3. Significant and steady progress has been made toward the goal of harnessing the H-bomb fusion reaction to produce peacetime industrial power, but the quest still remains a long-range program.

4. Results of the underground explosion of a small atomic bomb in Nevada last September indicate that devices 100 times as powerful can be safely fired underground.

5. AEC scientists have improved their techniques for using atomic materials in the treatment of cancer.

Brother Of McCarthy Is Indicted

NEW YORK (AP) — William McCarthy, brother of a Texas oil and hotel man, and Frank Crosby, former husband of actress Denise Darcel, have been indicted on charges of mail fraud involving $2,300,000 in stock transactions.

A 50-count indictment was returned against the two and seven others—in federal court yesterday. It was said to be the culmination of a two-year probe conducted by the Postoffice Department, the Securities and Exchange Commission and the New York state attorney general's office.

McCarthy is a brother and former business associate of Glenn H. McCarthy of Houston.

Crosby, often referred to as a socialite-financier, was divorced by Miss Darcel, who received a Mexican decree in August, 1951.

Three-Cent Stamp Goes Out Today

WASHINGTON (AP) — Another American institution — the three-cent stamp for letters—makes its last stand today.

It'll give way to the four-cent stamp at midnight.

The changeover is one of a series of upward revisions in postal rates designed to produce more than half a billion dollars in annual revenue to help run the deficit-ridden Post Office Department.

First-class rates — those that concern the general public—go up Friday. Higher rates for newspapers, magazines and advertising matter will become effective Jan. 1, 1959.

Besides the letter stamp, other increases will raise postcards from two to three cents, air mail letters from six to seven cents and airmail post cards from four to five cents. Drop letters, used in some smaller post offices, will advance from two to three cents. These rates will also apply to mail bound for Canada and Mexico.

Mail sent to other foreign countries will continue to cost a basic eight cents for the first ounce, but five instead of four cents for each additional ounce. Postcards go from four to five cents.

There will be no changes in the international airmail rates ranging from 10 to 25 cents per ounce.

No Action Yet On Goldfine Charges

WASHINGTON (AP) — The House Commerce Committee discussed possible contempt of congress action against Bernard Goldfine for about an hour today but recessed without taking action.

Indications were the committee would vote late today on the question of citing the Boston textile-real estate man for his refusal to answer some two dozen questions put to him by an investigating subcommittee.

Actor Seriously Ill

WOODLAND HILLS, Calif. (AP)—Marshall (Mickey) Neilan, 67, noted actor, director and producer of the silent film era, is seriously ill at the Motion Picture Country Hospital here.

WEATHER

SNYDER TEMPERATURES: Yesterday's high 104, low 76, today's 7:30 a.m. reading 80.

East, South Central and North Central Texas: Partly cloudy and warm through Friday.

West Texas: Partly cloudy through Friday with widely scattered afternoon and evening thunderstorms. No important temperature changes.

Pharmaceutical Firm Chief Slain In Shopping Center

INDIANAPOLIS (AP)—Forrest Teel, 54, executive vice president of the huge Eli Lilly & Co. pharmaceutical firm, was shot to death early today in a shopping center. Witnesses said another car sped away after the shots cracked out.

Teel, the top sales executive of the drug firm, was shot in the throat, right side and right hip.

Witnesses told police Teel's white Cadillac backed out of a driveway, over a lawn, across a street divider strip, over a curb, and hit a utility pole. Teel apparently was unconscious at the time.

Reports that two men raced away in a cream-and-blue Oldsmobile came from Earl Alexander, 43, a neighbor out walking his dog, and Charles Hendrick, 16, counterman in a restaurant in the shopping center.

Alexander said he saw the car speed away after he heard noises that he thought were firecrackers.

Homicide Capt. Michael Smiley said it's too early to say what motive could be assigned to the shooting.

"I believe he was shot inside the car," Smiley said.

Teel wore a dark summer suit, but no tie, and his shirt was unbuttoned.

The shooting occured about five miles from Teel's home in a fashionable section in the Broad Ripple section of Indianapolis.

A friend at the home said Teel had called home Wednesday afternoon, saying he wouldn't be home for dinner. His family didn't know where he was going.

Police found a case of whisky in the trunk of his car.

In moments of consciousness after he was found in his car, Teel was asked who shot him. Four times he murmured only "hospital." He was dead when an ambulance arrived.

Police also hunted two men in a second Cadillac who stopped taxicab drvier Wesley Miller, 28, and told him to call police because of a shooting, then drove away. Miller said he didn't believe the story until he came upon a crowd around Teel's Cadillac.

Teel is survived by his widow, Mary Elizabeth, and a son Tom, 14.

His company, one of the world's largest pharmacetical houses, does an estimated 200-million-dollar-a-year business.

County Convention Set Saturday, State Battle Still On

Scurry County is expected to have a quiet county Democratic convention Saturday, and predictions are that the convention will easily end in choosing conservative delegates for the state convention.

Only about half the voting precincts in the county reported having precinct conventions last Saturday, and they were for the most part conservative, at least seemingly a majority appearing to be on the conservative side.

The county convention will be held at 2 p.m. Saturday in the district courtroom of the courthouse, with Frank Wilson, county chairman, presiding.

Main business of the convention, as far as is now known, will be the choosing of delegates to the convention, which will be held Sept. 9 in San Antonio.

Scurry County is allotted 12 delegates to the state convention on the basis of one for each 300 votes or major portion of 300 cast for the Democratic nominee for governor in the last general election. Scurry County polled 3,490 votes for Gov. Price Daniel in the November, 1956, general election.

AUSTIN (AP)—Political pencils are being worn to a nub these days as conservative and liberal Democrats try to figure out who will come out on top in Saturday's county conventions.

The figures don't jibe.

"I predict that the Democrats of Texas (DOT) will prevail in not more than 10 counties in the county Democratic conventions," Gov. Price Daniel, crown prince of the conservatives, said yesterday.

"As for the governor's statistics on the number of counties which Democrats will carry Saturday, I suggest that he get a good night's sleep Saturday night," said Creekmore Fath, DOT secretary and campaign spokesman. "He will need his strength Sunday morning when he reads the results."

Actually the fuss probably won't be settled once and for all until the Sept. 9 convention in San Antonio.

"I expect the majority at the state convention in San Antonio to be even larger than the 61 per cent of the popular vote which I received for re-election," Daniel said.

U.S. Sen. Ralph Yarborough predicted earlier that the San Antonio convention would hinge upon "the uncommitted counties" and indicated he might take an active part. Yarborough flew back to Washington yesterday planning to return in time for a speaking engagement Sunday.

Fath claimed that Daniel's predictions were designed "to stampede some of the counties which have so far taken no part in the party controversy into his camp with the claim that the bandwagon is rolling and everybody had better get on or else. This is one of the oldest political tricks and this threat will deceive no Democrat who has been fighting for party integrity for the past two years."

Since last Saturday headquarters of both factions have been busy with their own highly secret surveys of precinct action.

First incomplete reports on the precinct conventions from newspapers and other regular news sources indicated pro-Daniel supporters in the majority although liberals took Harris County and several important areas. Contests were close enough that each camp claims victory in the important counties of Bexar, Jefferson, Galveston, McLennan, Wichita and Cameron. How these five counties turn in the county conventions could decide which faction will be in the best position to control the state convention.

Of the 16 large counties which have a majority of the state's potential voting power and which have been alloted a majority of the state convention delegates the liberals are generally conceded to have won Harris and Hidalgo counties.

Conservatives are generally conceded to have won Dallas, Tarrant, Travis, Nueces, El Paso, Lubbock, Potter and Smith.

Saturday's county conventions will be a constantly-developing political scene. Harris County with its 553 state convention votes controlled by liberals meets at 10 a.m. along with some other cities. Most of the conventions will be at 2 p.m., including conservative Dallas County with its 399 votes. Some will be held at night, among them 113-vote Travis County, which switched from the liberals to conservatives column last Saturday.

Brief Case, Other Valuables Stolen

Mrs. C. C. Hall, 3706 Avenue W, reported a brief case and valuables stolen from her car sometime yesterday.

Police sad that the brief case contained valuable papers, two checks, one on a loan company for $20, and the other on Bass Oil Co. for $38. The theft occurred sometime between 4 and 10 o'clock yesterday afternoon.

Atchison Is Hit By Flood Waters After 5-Inch Rain

ATCHISON, Kan. (AP) — Swift, damaging floodwaters surged last night through Atchison, where another flash flood caused 12 million dollars damage only three weeks ago.

A belt of thunderstorms brought up to 5 inches of rain to a wide area of northeast Kansas and northwest Missouri. The deluge produced flash floods in several cities.

Hardest hit were Atchison, a city of 13,000 population, 60 highway miles northwest of Kansas City, and the Greater Kansas City area.

Off-duty policemen were recalled this morning in Merriam, Kan., a suburb of Kansas City, to help evacuate low-lying areas threatened by Turkey Creek. Water blocked streets throughout the metropolitan area.

No injuries were reported in the storm area, but police rescued dozens of stranded motorists in Atchison and Kansas City.

The Blue River started pouring over its banks in a residential area east of Kansas City shortly after midnight. Water from a rapidly rising lake southwest of the city weakened a dam which protects Overland Park and Prairie Village, Kan.

An automobile carrying Walter J. Coffey, 46, and his two sons, John W., 15, and Jimmy, 12, was swept into Brush Creek in the southern part of Kansas City. After the car was carried 25 feet down the stream, all three climbed a tree. They were rescued by firemen.

About 4 inches of rain fell in two hours at Atchison, spilling White Clay Creek through the low-lying center of the city.

At 9 p. m. the creek overflowed; at 9:45 there was 4½ feet of water in some streets; at 10 most of the water had receded.

On July 11, a similar storm flooded the creek, killing three persons and causing 12 million dollars damage.

The LFM Manufacturing Co., Atchison's largest industry which suffered an estimated $500,000 damage July 11, again was flooded. The plant, which manufactures railroad equipment, had been closed since the earlier flood.

Flash flooding also was reported at Shawnee, Kan., which reported 4.3 inches of rain in two hours; St. Joseph, Chillicothe and Clinton, Mo.; and Manhattan and Highland, Kan.

Hail and winds up to 60 miles an hour were reported at Manhattan.

Brother Of Snyder Woman Dies Tuesday

Funeral services were to be held at 4 p.m. today at Blackwell for William L. Glasgow, 61, brother of Mrs. Allen Davis of Snyder.

Mr. Glasgow, longtime resident of the Blackwell area, but lately of California died at 6:55 p.m. Tuesday at Simmons Memorial Hospital in Sweetwater. He was visiting at Blackwell when he became ill several days ago.

He was born Nov. 2, 1897, at Stephenville, moving to Blackwell as a child. In 1923, he married Bessie Blair, who died in 1943. In 1948 he married Mrs. Vivian Thompson of Sweetwater. Four years ago they moved to California. He was a retired farmer.

The Rev. Mark Hendrick of Odessa and the Rev. Kenneth Jones, pastor of the First Baptist Church at Blackwell, were to officiate at services at that church. Burial was to be in the Blackwell Cemetery.

Survivors include the widow, four daughters, Mrs. Kelly Gaston of Ventura, Cal., Mrs. Duaine Walker of Oklahoma City, Mrs. Joe Armontrout of Lubbock, and Jeanette Glasgow of Ventura; three sons, Delbert Glasgow of Ventura, Marvin Glasgow and Richard Lee Glasgow, both of Sweetwater; three brothers, E. L. Glasgow of Vernon, N. N. Glasgow of Arizona, and Jake Glasgow of Mansfield, Ark.; one other sister, Mrs. Ira Wilson of Turkey; and eight grandchildren.

THE SNYDER DAILY NEWS

Published Sunday morning and each evening except Saturday by the Feather Printing and Publishing Co., Inc., at Snyder, Texas.

Entered as second-class matter at the Post Office at Snyder, Texas.

HERBERT FEATHER, Publisher.

SUBSCRIPTION RATES: By CARRIER in Snyder 35 cents per week, $1.50 per month. By mail in Scurry and adjoining Counties, one year $9.95 Balance of Texas, one year $12.50. All other States $15.00.

MEMBER OF THE ASSOCIATED PRESS

The Associated Press is exclusively entitled to use for republication all news dispatches in this newspaper, also local news published herein. All rights reserved for republication of special dispatches.

Any erroneous reflection upon the character, standing, or reputation of any persoon, firm or corporation which may occur in the columns of THE SNYDER DAILY NEWS will be gladly corrected upon being brought to the attention of the management.

The publishers are not responsible for copy omissions, typographical errors or unintentional errors that may occur, other than to correct it in the next issue after it is brought to their attention.

All unsolicited articles, manuscripts, letters and pictures sent to the Daily News are sent at the owner's risk and the Snyder Daily News expressly repudiates any liability or responsibility for their custody or return.

Haitians May Ask U. S. To Investigate

By THOMAS P. Whitney

PORT-AU-PRINCE, Haiti (AP) — The Haitian government may ask Washington to investigate the unsuccessful attempt to overthrow President Francois Duvalier launched from Miami.

Four Americans and three exiled Haitian officers were killed Tuesday when their plot failed in fighting that took seven other lives. Port-au-Prince was calm yesterday and the government said it had completely restored peace in the Caribbean republic.

U.S. Ambassador Gerald Drew said he thought it "deplorable and shocking" that Americans were involved. American diplomats expressed dismay at reports from Miami indicating the sheriff's office there had advance knowledge of the plot but did nothing to warn Haitian authorities.

Two of the slain Americans identified by Haitian police as Arthur T. Payne and Dany E. Jones, both former Miami deputy sheriffs.

Police investigators in Miami said Payne, Jones and four other former deputies had been promised $2,000 each to help political exiles overthrow Duvalier. The sheriff's office said the men either had resigned or been fired before the attempted coup.

A trailer license tentatively identified a third slain American as Robert Hickey of Miami and the fourth body bore documents with the names of Evan T. Kaestes of Buffalo, N.Y., and Joseph Walker, no address.

Haiti's U.N. Ambassador Edmond Silvain said in New York that Duvalier sent him a message saying, "There is no question but that the Communists were collaborating in this plot. We are ready to turn our evidence over to the proper American officials."

Haitian officials also charged the plot was inspired by former President Paul Magloire and former Sen. Louis Dejoie, who lost last year's presidential election to Duvalier. Both men denied this in New York.

First Man Known To Refuse Jury Pay

DETROIT (AP) — Recorder's Court officials say Lloyd R. Johnson, 31, is the first man they can remember who refuses to be paid for jury duty.

Johnson, who is in the plumbing and heating business, is on jury duty for 20 days. Normal pay is $8 a day, but he doesn't want it. He says: "Accepting pay which I don't need for jury duty would be like getting paid for voting."

SHERMAN H. MERRITT

Dr. Merritt Is Promoted To Captain

Sherman H. Merritt of Snyder was recently promoted to the rank of captain of Fort Sam Houston.

Merritt, a physician who had a practice in Snyder for a time, completed his residency training in radiology recently at Brooke Army Hospital at Fort Sam Houston.

Merritt entered the Air Force in July, 1955. A member of Phi Beta Pi fraternity, the captain received his medical degree from Baylor University School of Medicine in 1951.

He is the son of Mr. and Mrs. Robert H. Merritt, 900 Avenue S.

Ration Card Keeps Arab From Starving

By WILTON WYNN

BEIRUT (AP) — A little card worth $1.50 a month stands between the Palestine Arab refugee and despair these days.

Once the barometer of Middle Eastern politics, the refugee feels left out of things in these days of feuds between pro-Nasser and anti-Nasser factions in the Arab world. The United Nations talks more about Lebanon and Iraq than about Palestine.

But so long as the refugee hangs on to his U.N. ration card, he has hope.

Economically, the card means he can eat. The United Nations Relief and Works Agency for Palestine (UNRWA) distributes rations to more than 830,000 refugees in Gaza, Jordan, Syria and Lebanon. These are the people, or children of people, who fled their homes in Palestine 10 year ago and have lived off U.N. rations ever since.

The monthly ration gives the refugee something like six pounds of flour, a pound and a half of beans, an equal amount of sugar and rice and a little more than a pound of fat or oil. On local markets, the value of these rations runs to little more than $1.50.

To the refugee, the ration card also represents a political claim. Issued by the U.N., it implicitly recognizes that he has been dispossessed and that he has a claim to something back in Palestine.

To an outsider, it is almost impossible to believe that these refugees still are convinced they will go back to homes inside what now is Israel. Israel has celebrated its 10th anniversary, but the Arab refugees have not begun to accept Israel as permanent. They insist the Arabs one day will conquer Israel and restore the refugees.

The refugees don't want to exchange that ration card for a job. It would look too much like giving up their "ticket back to Palestine."

This straw of hope may be taken from the refugees when UNRWA's mandate expires in 1960. U.N. member states are tired of contributing to a program that gets nowhere. In 1953, UNRWA was feeding 806,620 refugees. Five years later, UNRWA is feeding 836,777. The increase is due largely to birthrate. The number who become self-supporting, who emigrate, or who are reported dead is negligible.

The refugees also are in danger of losing their political position in the Arab world. Arab leaders are forgetting to list Palestine first among their grievances. They are fighting over other things.

TODAY'S MARKETS

FORT WORTH (AP)—Hogs 300; off 25; choice 23.25-23.50.

Sheep 600; steady to strong; good to choice lambs 21.50-22.50; feeder lambs 20.00-20.50; ewes 7.50-8.50; aged wethers 12.00-13.00.

Cattle 700; calves 500; cows steady; fleshy feeders and calves weak to lower; medium to good steers and heifers 18.00-25.00; fat cows 17.00-19.50; good and choice calves 24.00-26.50; commonger 17.00-23.00; stock calves 25.00-21.00; stock yearlings 22.00-27.00.

NEW YORK (AP)—Cotton was 10 to 55 cents a bale lower at noon today. October 36.12. December 36.40. March 36.62.

CHICAGO (AP)—Butter 910,000; eggs 8,900; both unchanged.

STOCK AVERAGES

Compiled by The Associated Press

	Indust	Rails	Util	60 Stocks
Prev. day	270.8	108.2	82.1	182.9
Week ago	268.1	107.1	82.1	181.3
Month ago	258.7	99.2	81.9	175.6
Year ago	273.2	127.2	74.2	184.3

NEW YORK (AP) — The stock market nudged ahead in active trading early this afternoon with steels briskly traded but irregular.

The average gain was moving into new high ground for 1958, but the advance was cautious.

Key stocks showed gains of fractions to about a point. Losses were in the same range.

As more steel companies announced price boosts, interest continued to be centered on this section of the market. Profits were taken on Wednesday's strong rise in several instances, however.

Rails continued to make new highs for the year following congressional clearance of the rail aid legislation. Some aircrafts, nonferrous metals, oils and building materials made gains. Motors, mail orders and rubbers were mixed.

Trading was heavy at the opening. The market was generally higher at the start, eased from its best levels considerably, then firmed again.

Youngstown Sheet was off more than two points for a while then halved its loss.

Lukens was about two points higher in early dealings then pared its gain to a fraction. U.S. Steel was steady. Small losses were taken by Armco and Republic Steel.

Goodrich fell more than a point. Gains of about a point were made by U.S. Gypsum and Kaiser Aluminum.

U.S. government bonds made moderate gains.

PUBLIC RECORDS

BUILDING PERMITS

C. D. Ratliff, Thirty-first Street and Avenue R, residence, $2,750.

NEW MOTOR VEHICLES REGISTERED

The Texas Co., Chevrolet 2-ton truck, from Lamb Chevrolet Co.

Roy P. Rhodes, 911 Thirtieth Street, 1957 DeSoto from Davidson Motors.

Robert R. Patterson, 1958 Rambler from Dupree Motor Co.

Joe W. Sentell, 3101 Avenue X, 1958 Oldsmobile sedan, from Eiland Motor Co.

Johnny Rushing Jr., 2608 Avenue X, 1958 Chevrolet from Lamb Chevrolet Co.

Frank James, 1958 Chevrolet, from Lamb Chevrolet Co.

John E. Irwin, 1203 Twenty-sixth Street, 1958 Mercury four-door, from Wilson Motor Co.

HOSPITAL NOTES

SNYDER HOSPITAL

ADMISSIONS — W. T. Renfree, Wells Trailer Court; Tim Farmer, Box 621; Cheryl Colclazer, Route 3, Box 286.

DISMISSALS — Mrs. J. J. Henry, 2706 Avenue W; Mrs. Carol Hager, Box 174; Mrs. Ross Blanchard, Sr., 2214 Fortieth Street; Mrs. Katie Phipps, 1105 Thirty-third Street; Henry Nichols, 407 Thirty-third Street.

COGDELL MEMORIAL

ADMISSIONS — Marjorie Light, Route 2, Hermleigh; Rosa Lee Armistead, Box 1495; Judy Graham, 424 Twenty-eighth Street; Bobbie McKinney, 3702 Noble Drive; Billie Jo Milton, 2200 Forty-second Street; Melton Palmer, 123 Twentieth Street; Mary Elizabeth Helm, 3202 Fortieth Street; Rose Ann Herring, 3107 Forty-first Street; Jo Ann Smothers, 2901 Avenue J.

DISMISSALS — Mrs. Iva Massingill, Route 1; Mrs. Mike Guadarrama and baby, Route 3; John D. Abernathy, 216 Thirty - sixth Place; Harold Hunt, 3009 Thirty-eighth Street; Mrs. Lela Smith, Snyder; James Roseberry, Box 3201.

Former Producer Is Guilty On Tax Count

LOS ANGELES (AP)—Former Hollywood film producer Robert C. Sherwood has been found guilty of income tax evasion.

The federal government said he filed a return on $700 income in 1951 but bought a house and auto worth a total of $23,000.

Sherwood, who was convicted yesterday, maintained the money for the house and car were savings he put aside after producing a film starring Ingrid Bergman in 1947-48.

Maximum penalty for the offense is five years in prison and $10,000 fine. He will be sentenced Aug. 27.

B-58's Brakes Jam, Traffic Suspended

FORT WORTH (AP)—Air Traffic was temporarily suspended at Carswell Air Force Base late yesterday when an overheated brake jammed on a Convair supersonic B-58.

The pilot apparently applied too much brake, thereby causing the jamming. There was some fire in the right landing gear and bits of tire were scattered about the landing strip.

The strip was blocked until the B-58 was pulled to a siding. Two Air Force planes were rerouted to Hensley Field at Dallas.

Faubus Win Gives Boost To Johnson

By JACK BELL

WASHINGTON (AP)—In one of the enlivening paradoxes of politics, Gov. Orval Faubus' runaway victory in Arkansas has boosted the presidential stock of Sen. Lyndon B. Johnson (D-Tex).

Southern Congress members who fear a national party split over racial issues are talking more and more of Johnson as the kind of moderate in that field who might keep the party united.

Faubus' spectacular renomination for a third term has identified the Arkansas government with the kind of back-row segregationist sentiment that portends deep trouble for the Democratic party.

Many of the professional Dixie politicians fear that Faubus will attract those who still believe in a third party ticket.

This group would like to go to the 1960 Democratic convention loaded for bear. It wouldn't disturb them in the least if they split the convention and drove the national party into the arms of an all-out integrationist presidential nominee.

That is just what the majority of Southern Democratic holders of national office don't want to happen. For that reason they have stepped up their talk of Johnson as the kind of a moderate they believe has a good chance for the nomination.

Johnson, the Senate majority leader, is not conceding he has any presidential ambitions. But a Democratic senator close to him had this to say: "I've seen a lot of men running for president and if he isn't, then my eyesight isn't as good as it used to be."

Baseballer Loses Legs

HOUSTON (AP)—A former Galena Park High School baseball star lost both legs early today when pinned under an 11,000-pound steel barge under construction at a boat building plant.

Hospital authorities said William Foster, 19, was in a serious condition following the surgery. A pitcher in high school, the 200-pound youngster is a sophomore at Sam Houston State Teachers College.

His brother, Ivan, 17, said he and William were welding two steel plates for the barge at the firm where both worked for the summer.

"We were turning the barge with a chain hoist suspended from the shop's ceiling when something went wrong," Ivan said. "The barge crashed to the floor and I jumped back."

He said the barge pinned William from his hips down. Workmen freed him by lifting the jacks.

Two Hermleigh Mail Men Given Awards

HERMLEIGH — Two Hermleigh rural mail carriers were awarded safety awards here this week.

Postmaster W. C. Fargason made the presentations of the pins at the post office Tuesday to Surry Gillum and Marvin Hansen, Jr.

Gillum's award was for nine years of safe driving, Hanson's for six years.

The pins had been sent by the post office department.

BIRTHS

Mr. and Mrs. Joe Falls, Route 1, are parents of a daughter born at Colorado City Saturday. The child weighed six pounds, seven ounces.

Motor Is Stolen

Mrs. Bob Heath, Weber Trailer Court, reported the theft of a one-horsepower motor to police yesterday.

The theft was thought to have occurred sometime between 9 and 10 o'clock yesterday morning.

Whipping Post For Some Offenders Urged

TAMPA, Fla. (AP)—A county judge urges the use of a whipping post for wife beaters, juvenile delinquents and nonsupport offenders.

"A public whipping at the door of the courthouse would have the greatest deterrent effect on these offenders," Judge L.A. Grayson says. The judge said wives should be given a chance to use the whip on husbands convicted of nonsupport and wife beating.

Without Tobacco

CHARLOTTE, N.C. (AP) — A cigarette vending machine here sold a man a package of king-sized filters. Due to a factory slip-up, the package contained 20 long filters, no tobacco.

Nelson To Marry

SHERMAN OAKS, Calif. (AP)—Gene Nelson, 38, actor and dancer, will marry Marilyn Morgan, 26, a secretary, Aug. 7.

Special Sale Of Air Mail Stamps Launched

PHILADELPHIA (AP) — The new 7-cent air mail stamp went on sale in this city this morning, some 20 hours before the rest of the nation could buy them.

The advance sale, launched with a special ceremony, tied in with the concluding session of the American Air Mail Society's three-day convention.

The new postal rates go into effect at midnight. The stamps go on sale tomorrow.

Vacation On Riviera For Winnie Churchill

NICE, France (AP) — Sir Winston Churchill arrived here by plane today for a vacation on the Riviera.

Sir Winston was looking chipper as he stepped from the plane into a hot sun. He plans to remain on the Riviera through August and September. On Sept. 12 he will celebrate his golden wedding anniversary.

BIRTHS

Mr. and Mrs. George Fambro, Big Lake, are parents of an eight and one-half pound daughter, born Monday in Big Lake. Maternal grandmother is Mrs. Viola Smith, 311 Twenty-ninth Street, and great-grandparents are Mr. and Mrs. W. H. Hight, same address.

Mr. and Mrs. Pershing Youngkin, 3010 Fortieth Street, are parents of an eight-pound, eight-ounce son, born at 8:23 a.m. yesterday at Cogdell Memorial Hospital.

A daughter weighing seven pounds, two ounces was born at 7:36 p.m. yesterday at Cogdell Hospital to Mr. and Mrs. Donald Helm, 3202 Fortieth Street.

Three Die In Crash

WESLACO, Tex. (AP)— A car plunged off a levee embankment south of here sometime last night and burned, killing three persons. The State Department of Public Safety said the victims were burned beyond immediate recognition.

Unusual Type Of Absentee Balloting

PONTIAC, Mich. (AP) — Miss Ella M. Green cast an absentee ballot yesterday in next Tuesday's Michigan primary election although she isn't going to be out of town.

Miss Green planned to ride to her voting place Tuesday but when the deal fell through she caught a ride to the City Hall.

City officials said an excuse about a ride would not apply to all voters, but they let Miss Green cast an absentee ballot because she is 100 years old.

No woman ever has been electrocuted for muder in New Jersey.

Variety In Week's Vegetable Supply

By The Associated Press

A large variety of fresh fruits and vegetables, in good supply and at reasonable prices, are available to Texas food shoppers this week, the Agriculture Marketing Service said Thursday. Most fresh produce is from California and Texas, with arrivals from Colorado increasing daily.

California pole beans, pascal celery, sweet corn and large size green peppers are all down in price from a week ago. Homemakers will also have to pay less for California and Colorado lettuce, Texas okra, potatoes and onions.

Green cabbage from Colorado and Texas is a good buy, as are tomatoes from Texas, Colorado and California. Volume and quality of East Texas tomatoes are falling off and the best ones are now coming in from California.

Texas field peas and squash are temporarily in light supply in some areas, but are unchanged in prices. Supplies are expected to increase before the end of the week.

California carrots and cauliflower are down from last week but still moderately high priced. Texas eggplant is also slightly higher than a week ago.

Cantaloups and watermelons are still in the bargain spotlight. Marketing of the East Texas crop is at peak, quality good and prices at rock bottom.

Peaches from Colorado and Arkansas are favorably priced for canning this year's bumper crop. Elberta variety from East Texas has started moving in small volume.

Thompson seedless and cardinal grapes from California are expected to wear lower price tags as shipments increase. Apples, nectarines, pears and plums are down from last week but still moderately high priced. California avocados, oranges and grapefruit are about unchanged in price as are limes from Mexico and grapefruit from Arizona.

New items appearing this week are apples from North Carolina and limes from Florida.

Fryers, large size turkeys, fresh dressed hens, chuck and shoulder arm roasts are good buys among protein meats. Most beef and pork cuts are about unchanged in price. Canned tuna is an economical buy.

Egg prices are slightly higher as continued hot weather has curtailed offerings of all sizes and grades.

Most stores throughout Texas are featuring frozen corn and green beans.

Member Texas Optometric Association
Drs. Blum and Nesbit
OPTOMETRISTS
1825 25th St.
Phone HI 3-3992

LET US INSURE YOUR HOME
Worthington Insurance Agency
1923 - 26th Phone HI 3-3352
Snyder, Texas

Feather Printing
1907 - 25th Street
for all your printing needs
Phone 3-6331

Your Savings... Will Earn 3½% Interest
We Invite Small or Large Deposits! OPEN YOUR ACCOUNT TODAY!
Federal Home Loan Bank System — Member — Federal Savings and Loan Insurance Corporation — Safety on your investment — Insured up to $10,000
Savings Insured Up To $10,000 By A Branch Of The Federal Government.
Snyder Savings & Loan Assn.
2605 Ave. S Phone HI 3-7441

SNYDER THEATRES PRESENT TODAY:
Palace Phone 3-3442
COLUMBIA PICTURES presents VAN HEFLIN · TAB HUNTER
GUNMAN'S WALK
CinemaScope · Technicolor
Starlite Drive-In Theatre
East Highway · Phone 3-6843
ADULTS—60c CHILDREN—20c
DOUBLE ACTION WESTERN THRILLS!
1ST WESTERN THRILLER
"CALIFORNIA"
—STARRING—
Ray Milland · Barbara Stanwyck
2ND BIG ADVENTURE
"DESERT FURY"
WITH BURT LANCASTER AND LIZABETH SCOTT
• • ALSO • •
Bugs Bunny Cartoon

CANYON DRIVE-IN
Big Spring Highway Phone HI 3-7212
Adults 60c Childrens Over 5 years 20c
TWO FIRST RUN COLOSSAL THRILLS!
TONIGHT THRU SATURDAY
Feature No. 1 — ATTACK OF THE 50 FT. WOMAN
Feature No. 2 — 2 MOST COLOSSAL THRILLS IN THE UNIVERSE! — WAR of the SATELLITES
PLUS COLOR CARTOON

SERVICE AND SALES OF
Evaporative Coolers
Motors, Belts, Etc.
We Have Pads, Pumps,
Snyder Heating & Air Conditioning
Big Spring Hwy. Phone HI 3-4411

WINNERS IN 4-H BAKE SHOW—Winners in the 4-H Club baking contest held yesterday morning at the County Home Demonstration office here are pictured above with their winning entries. From left are: Susan Gracey, Snyder elementary, blue ribbon, Janet Martin, Fluvanna, purple ribbon, Robyn Beaver, Fluvanna, purple ribbon, Betty Pylant Fluvanna purple ribbon and Neta Edwin, Ira, blue ribbon. (Lee Watson photograph)

Scurry County 4-H Club Girls Hold Annual Baking Contest

The County 4-H Girls baking contest held Wednesday in the office of the County Home Demonstration agent, turned out to be a success, considering many of the members were out of town on vacation.

The girls, their clubs and ribbons won are as follows:

Seniors: Betty Pylant, Fluvanna, four blue, three red; Barbara Thornbough, two red; Sadie Fern Hillis, Plainview, two white; Barbara Floyd, Snyder Junior High, one blue, seven red, and Helen Stirl, Hermleigh, one blue and seven red.

Intermediates Robyn Beaver, Fluvanna, one blue, two red and three white; Linda Byars, Ira, one red; Dinah McKinnon, Junior High School, one red; Chloanne Grinshade, one blue; Carolyn Hollis, Plainview, two red; Billie Sue Herring, Fluvanna, one blue, one red; Carolyn Clark, three red; Susan Gracey, one blue and Nita Erwin, Ira, two blue. Robyn Beaver of Fluvanna received the purple ribbon in this group.

Juniors: Janet Martin, Fluvanna, one blue two red; Joy Stirling, Ira, one blue, one red and one white; Vanita Bunt, Scurry, two blue; Geenita Robbins, Hermleigh, one blue, one red and one white; Linda Jane McBeth, Plainview, one blue and one red; Karen Rodger, Plainview, two red; Beatrice Dunnam, Scurry, one red and one white; Patsy Jones, Ira, one red; Barbara Gracey, Snyder Elementary, one red; Sue Christian, Snyder Elementary, one red; Gay Lovelady, Snyder Elementary, one red; Mary Beth Christian, Snyder Elementary, one white, and Jane Byars, Ira, one red. The purple ribbon in this group went to Janet Martin of Fluvanna Club.

Following the judging of the products, consisting of cookies, brownies, cakes, pies, yeast loaves, yeast rolls, quick breads and candies, some of the girls took their products to local grocery stores to sell to the public. This netted the 4-H club $26.00 to be put in the 4-H club fund, to be used to pay for trips the girls win to district camp, and other similar 4-H activities.

SPECIAL NOTICE

The Martha Ann Woman's Club will be closed from August 1, to August 14, to enable the employees to have a vacation.

Changing seasons are nice, if it weren't for what wind, rain or sun does to the skin. Lips, too, come in for their share of torture. Treat them gently by removing completely all lipstick before going to bed and applying a lip pomade with some medication in it.

Women with especially smooth skin will get an even smoother look with face powder if they follow the application with a dash of cold water. However, dry the face by blotting, not by rubbing, after the cold water bath. This cold splash does not work with rough skin, or skin with rough spots, since the powder will cling to them.

The Suez Canal is about 100 miles long, connecting the Mediterranean Sea and the Red Sea.

NEWS FROM HERMLEIGH

By MRS. OCIE VEST

Mr. and Mrs. Dickie Wall and baby of Hobbs, N. M. are visiting his parents, Mr. and Mrs. Grover Wall and other relatives.

Mrs. T. E. Shelburne has been in Hamlin to be at the bedside of her daughter who is ill.

Mr. and Mrs. Clarence Stahl and baby of Alpine, were weekend visitors of his parents, Mr. and Mrs. Cotton Stahl.

Mr. and Mrs. Grant Grover has been visiting the past two weeks with her parents in Corpus Christi.

Mr. and Mrs. Al Fincher, Jerry and Jimmy Gannaway and Butch Nachlinger, spent the weekend in Ruidoso, N. M.

Those visiting over the weekend in the Otto Hoepfl home were, Mr. and Mrs. H. R. Seidenberger of St. Lawrence and Mrs. Don Long and family of Pasco, Washington.

Mrs. Annie Goebel was taken to Youngs Medical Center in Sweetwater, Saturday night.

Mrs. Don Long and family of Pasco, Wash., visited over the weekend with her sister, Mr. and Mrs. Roy Goebel and boys.

Mrs. Alma Barbour of Ontario, Calif., is here visiting her daughter, Mr. and Mrs. Oscar Hooper and family.

Oscar Hooper was discharged from Snyder Clinic Monday, after undergoing surgery.

Birthday Supper Honors Two From Hermleigh

Mr. and Mrs. H. R. Gannaway were hosts to a birthday supper Friday evening in Towle Park, honoring Sheere Fincher and Homer Ruben Gannaway.

Guests present were, Mr. and Mrs. Al Fincher and children, Mr. and Mrs. Leo Nachlinger, Mr. and Mrs. Frank Nachlinger, Butch and Larry Don, Mr. and Mrs. Pete Nachlinger, Mr. and Mrs. Travis Burleson, Mrs. Howard Gracey and girls, Mr. and Mrs. A. B. Castevens and Mr. and Mrs. James Davidson.

NEWS FROM CUTHBERT

By JULIA GUNN

Mr. and Mrs. R. K. Taylor of Dallas visited recently in the home of her parents, Mr. and Mrs. L. F. Dunn, and to return their children, Susanna and Lewis Ray, who had been visiting their grandparents the past six weeks. Mrs. Lewis Dunn went back to Dallas with the Taylors', where she caught a plane to Birmingham, Ala. to attend the funeral of her aunt, Mrs. Alice Johnson. While in Alabama, she also visited relatives in Gladsden, Adamsville, Albertville, Huntsville, and Birmingham. Returning home via Dallas, she visited the Taylors then to Colorado City where she spent the night with her daughter, Mr. and Mrs. Bobby Rhea.

Mr. and Mrs. Edward Waggner of Stephenville, visited in the home of Mr. and Mrs. M. C. Dunn, Friday.

Mr. and Mrs. J. C. Britton of Colorado City, visited Mrs. Brittons grandmother, Mrs. Myrtle Dunn, Tuesday.

Mr. and Mrs. Bennie Black and Joyce will move from Cuthbert Aug. 1, to Ira, Texas, Star Route.

A gospel meeting began Friday and will close August 3, at the Ira Church of Christ. Preaching by Brother Dial of Abilene, a former minister of the church members. Others from this community are welcome to any or all the services.

Reunion To Be Held Here Over Weekend

Decendents of the late Mrs. E. J. Corley, formerly of Hermleigh, will hold their fourth annual reunion Saturday and Sunday at the exhibit barn in Towle Memorial Park.

Friends of the family are cordially invited to attend.

Stretchers for dad's socks now come in miniature. Smooth knitted footwear over clear plastic bootee stretchers. These allow the bootees to dry in the proper size and shape. They also hasten the drying.

Five Inch Drop Seen In Hemlines

PARIS (AP) — Dior designer Yves Saint-Laurent today lowered the hemline by several inches—to about 15 inches from the floor.

Saint-Laurent's hemline was up to five inches lower than those of other Paris fashion houses whose fall and winter collections have been shown so far. Their skirts have cleared the floor by as much as 20 inches.

The House of Dior's new "curve" line curves both shoulders and skirts. The silhouette is short-waisted but not truly Empire.

A five-inch drop in length caught every other major house with skirts hiked up to the knee.

The difference in the Dior midcalf length is enough to look revolutionary — especially as it is combined with an entirely new shape.

Saint-Laurent's silhouette is of perfectly rounded, medium fullness caught in with unpressed folds or pleats by a belt a couple of inches below the bustline.

It has little or nothing in common with the high-waisted, short-skirted Empire line seen everywhere else this season.

It looks as if young Saint-Laurent, having tasted success with his first collection last spring, wants to show who is master of the mode.

Applause, which started early in the showing, broke out time and again and swelled to an uproar at the end of the show.

The "curve" line appeared first in a suit. The jackets were scooped up in front with the skirts standing off the hips and curving gently in at the midcalf hemline.

Cape coats covered matching dresses in the same silhouette but by cocktail clothes time, some skirts had dwindled down to slender tubes ample enough not to touch the body while others swelled out in puff balls.

Necklines are so low-scooped that they cut Dior's star mannequin out of the parade. Exotic Alla, watching from the audience, said she was too thin to wear the new decolletage, wich is revealing indeed. As one spectator remarked: "If you wear that, you'd better not sneeze."

WHAT'S GOING ON

MRS. LYLIE MILSON of Wickett, has been visiting here during the past four days with her mother, MRS. ALICE JACOBS, 1907 Twenty-first Street.

The tomboy who propped her feet up on chairs and tables was benefiting her feet in an unladylike maneuver. Constant standing and walking sends blood to the feet. The result may be tired, swollen feet. Keeping feet up actually relaxes them. This is some-

Miracle Whip Quart **49c**

Potatoes Red, Lb. **5c**

Green Onions Bunch **5c**

Yellow **SQUASH** Lb. **7c**

Bell **PEPPERS** Lb. **15c**

Everybody's Meats Are Better!
Only USDA Choice Heavy Beef
Sold In Our Market!

ROUND STEAK Lb. **99c**

Fresh Ground Beef . . . . . 3 Lbs. **1.00**

HAM SLICES (Centers) Lb. **1.10**

VEAL CUTLETS Lb. **1.10**

CHUCK ROAST Lb. **53c**

SIRLOIN STEAK Lb. **97c**

ARM ROAST Lb. **65c**

Try Our Delicious Salads!
• Ham • Chicken
• Potato • Pimento Cheese

FRESH PIT BARBECUE EVERY DAY – WITH THAT DELICIOUS SAUCE!

A Good Place To Buy . . .
Groceries, Fresh Vegetables
and High Quality Meats!
A Local Home-Owned Business
. . . We Solicit Your Patronage.

We Give Buccaneer Stamps
Double on Wednesday with $2.50 Purchase or more!

TIDE Reg. Size . . . . . 2 FOR **57c**

Del Monte **CATSUP** **19c**

Continental **SIX MONTH WAX** Qt. **1.19**

OLEO Kimbell's . . . . . 2 lb. **35c**

Kimbell's Shortening 3-Lbs. **65c**

COMSTOCK APPLES No. 303 Can **19c**

FRUIT COCKTAIL Del Monte No. 303 Can . . . . . 2 for **49c**

PORK & BEANS Kimbell's, 303 Can . . . . . 3 for **29c**

Delsey Tissue Pink . . . . . 4 Rolls **53c**

Heart's Delight, Old Fashioned
Freestone Peaches No. 2½ Can **35c**

Having A Picnic?
Try Our
Catering Service!

"HOME OF QUALITY"
Everybody's CASH GROCERY
BIG SPRING HIGHWAY

SPORTS

BUCKIN' THE LINE

By BUCK FRANCIS
News Sports Editor

IF THEIR PITCHING holds up, the Graduate Pony League All-Stars of our city should do right well in the coming playoffs.

On paper the hitting appears to be one of the "long suits" in the GPL ranks. Ten of the 15 boys that make up the local all-star team hit .300 or better during the regular season.

Three of the boys topped the .400 mark, Eddie Watson (.429), Benny Greenfield (.405), and Tommy Minton (.400).

In John Weaver and Rueben Gonzales the all-stars have two pretty fine hurlers. Gonzales didn't lose a game during the season as he was the ace pitcher of the undefeated Optimist Cats, who won the league title here with a 12-0 record. Gonzales' pitching record was 7-0.

Weaver posted a 2-2 record with both losses being attributed heavily to loose defensive play.

Other members of the all-star mound staff are Larry Patterson 4-2, Benny Greenfield 2-0 and Franklin Moore (2-4).

Mound Strength Would Have Been Greater, If—

The Snyder GPL All-Stars could have really had a potent pitching staff had Norman Gladson, Tim Roberts and Terry Lee, all members of the Tiger pitching staff, regional champions last spring, had played in the league.

These three lads met the age specifications in Graduate Pony League but all three played for the Tigers in the City League this summer and, of course, are ineligible to play on the GPL All-Star team.

We still aren't selling Snyder's chances of going a long way in the playoffs, though. With a few breaks along the way, the Snyder team could surprise a lot of people.

Colorado City's chances for capturing the Regional Pony League tournament at Abilene is practically nil at the moment following last night's loss to Crane.

To win the tournament now, C-City will have to win three games and Steve Hillhouse can only pitch one of 'em.

Had C-City won last night her chances would have been great since she could have won the tournament by winning one more game and with Hillhouse ready to go again, the C-Citians would have been virtually "in."

Colorado City lost to Crane last night, 8-7, to drop out of the unbeaten ranks.

Hillhouse, the lad was responsible for Colorado City taking the sub-district series from Snyder, two games to one, continued his brilliance in the regional tournament.

In his only start there thus far, he fashioned a 4-hitter and struck out 15 in beating Abilene, 4-2.

Hermleigh, Blue Sox Vie In City Tilt

Hermleigh battles the winless Blue Sox in a City League game tonight at Towle Park, starting at 8.

Hermleigh is currently tied with the Tigers for the league lead in the second half race, each with 1-0 records.

The Blue Sox have dropped two decisions in as many starts in the second half chase.

Sun and the Tigers wind up the week's activity tomorrow night.

Following are the second half standings to date:

CITY LEAGUE
(Second Half)

TEAM	W	L	PCT.
Tigers	1	0	1.000
Hermleigh	1	0	1.000
Sun	1	1	.500
Blue Sox	0	2	.000

YESTERDAY'S STARS

Major League Stars
By THE ASSOCIATED PRESS

Batting — Eddie Mathews, Braves, his 21st home run, in the eighth inning, broke a 3-3 tie and gave Milwaukee a 4-3 victory over Los Angeles.

Pitching — Bob Grim, Athletics, the right-hander gained his first Kansas City victory, pitching a 2-0 three-hitter against his former New York Yankee teammates in a game halted after 4½ innings by rain.

MINOR RESULTS

Minor League Results
By THE ASSOCIATED PRESS

Pacific Coast League
Spokane 2, Vancouver 0
Salt Lake City 3, Seattle 2
Phoenix 5, Sacramento 0
San Diego 2, Portland 1

International League
Toronto 8-1, Richmond 7-1 (1st game 12 innings, 2nd 10 inning tie called curfew)
Havana 3, Rochester 1

GPL All-Stars Eye Childress Series

The Snyder Graduate Pony League All-Stars will take their final workout today before departing for Childress and the first game of the District 1 playoff series tomorrow.

The All-Stars will leave shortly after noon tomorrow for the scene of the series opener. Game time at Childress tomorrow will be at 8.

The series will switch back to Snyder next Monday. If the first two games are split, then a third game will be played to determine the title. The third game would be played in Snyder Tuesday night.

Winner of the Snyder-Childress series will qualify for the Regional Tournament to be held in San Antonio, Aug. 13-16.

The winner at San Antonio then goes to the Graduate Pony League World Series in Springfield, Ill., the week following the region tournament.

Manager Joe Reaves and his assistants, Frankie Minton and Amon Weaver, put the Snyder All-Stars through a lengthy workout yesterday.

Reaves is expected to call on either John Weaver or Rueben Gonzales to open on the mound at Childress tomorrow.

The remainder of the lineup is still undetermined except that Ronnie Wylie is a certain starter at catcher.

Candidates for the other positions are Franklin Moore and Benny Greenfield at first base, Larry Patterson and Jerry Walker at second base, George Vandiver and Weaver (pending on whether he pitches or not) at third base, Wayne Berry and Jesse Crawford at shortstop and the outfielders will be picked from Eddie Watson, Lynn Herndon, Alex Cross and Mickey Winter.

Longhorns To Be Shy On Experience

AUSTIN (AP) — Texas football Coach Darrell Royal says the 1958 Longhorns are in a bad way for experience.

Royal said yesterday that while inexperience is the greatest problems it wasn't the only one.

"Last year one writer said we had, in effect, a punt-pass-and prayer attack. Well, we lost great punting and exceptional passing through Walt Fondren's graduation and we are a long way from replacing those talents. No one will deny, however, that we are down on our knees in search of a solution," he said.

Only 13 Texas lettermen, holding 15 letters, will be back in the fall. In Royal's first start here last year the Steers had 18 lettermen holding 30 letters and the team went on to second place in the Southwest Conference and a spot in the Sugar Bowl.

The latest blow for the 1958 Texas team was the signing of a professional baseball contract by Max Alvis, a rugged defensive halfback who started every game as a sophomore last season.

"Halfback is the one place we could not afford a loss. We were thin there last year and were thy enough for the coming year after losing Ray Barton. Ray was only one of three sophs who figured to give us much help."

Barton, the leading Texas Freshman ball carrier last year, and sophomore end Monte Lee fell victim to scholastics. Loss of Alvis and Lee means Texas will return only three starters.

"We are thin for the simple reason we did not have enough juniors last year. Only two of them lettered and they will be joined by only two other seniors this year, giving us four on the entire squad," Royal said.

"We are bad, bad hurt so far as experience is concerned."

STANDINGS

Thursday Baseball
By THE ASSOCIATED PRESS
NATIONAL LEAGUE

	W.	L.	Pct.	G.B.
Milwaukee	53	42	.558	—
San Francisco	54	43	.557	—
Pittsburgh	48	48	.500	5½
Cincinnati	47	49	.490	6½
Chicago	48	51	.485	7
St. Louis	46	50	.479	7½
Philadelphia	44	49	.473	8
Los Angeles	44	52	.458	9½

Thursday Games
Los Angeles at Milwaukee
St. Louis at Philadelphia (N)
Chicago at Pittsburgh (N)
San Francisco at Cincinnati (N)

Wednesday Results
Philadelphia 5, St. Louis 1
Cincinnati 5, San Francisco 1
Milwaukee 4, Los Angeles 3
Pittsburgh 7, Chicago 1 (Called after 7½ innings, rain)

Friday Games
Chicago at Philadelphia (N)
St. Louis at Pittsburgh (N)
Los Angeles at Cincinnati (N)
San Francisco at Milwaukee (N)

AMERICAN LEAGUE

	W.	L.	Pct.	G.B.
New York	64	34	.653	—
Boston	49	47	.510	14
Chicago	49	50	.495	15½
Baltimore	47	48	.495	15½
Kansas City	46	49	.484	16½
Cleveland	48	52	.480	17
Detroit	45	52	.464	18½
Washington	42	58	.420	23

Thursday Games
Baltimore at Cleveland
Boston at Detroit
Washington at Chicago
New York at Kansas City

Wednesday Results
Chicago 11, Washington 9
Detroit 2, Boston 1
Cleveland 6, Baltimore 3
Kansas City 2, New York 0 (Called after 4½ innings, rain)

Friday Games
Boston at Cleveland (2-twi-night)
New York at Chicago (N)
Baltimore at Detroit (N)
Washington at Kansas City (N)

TEXAS LEAGUE
Dallas 4, Austin 3
Corpus Christi 5, San Antonio 0
Tulsa 5, Fort Worth 4
Houston 5, Victoria 3

	Won	Lost	Pct.	Behind
Fort Worth	68	40	.630	—
Corpus Christi	59	53	.527	11
Austin	55	54	.505	13½
Houston	55	56	.495	14½
Dallas	53	57	.482	16
San Antonio	51	60	.459	18½
Tulsa	50	60	.455	19
Victoria	43	62	.451	19½

THURSDAY'S GAMES
Austin at Fort Worth
Dallas at Tulsa
Corpus Christi at Victoria
Houston at San Antonio

SOPHOMORE LEAGUE
WEDNESDAY'S RESULTS
Artesia 12, Midland 11
Plainview 27, Hobbs 8
Carlsbad 5, San Angelo 3

EAST

	Won	Lost	Pct.	Behind
Midland	54	35	.607	—
San Angelo	43	48	.467	12½
Plainview	38	52	.406	17½

WEST

	Won	Lost	Pct.	Behind
Artesia	49	41	.544	—
Hobbs	47	42	.528	1½
Carlsbad	39	49	.443	9

THURSDAY'S GAMES
Midland at Artesia
Plainview at Hobbs
San Angelo at Carlsbad

Plainview A's Rude Guests

By The Associated Press

There are times when it's better if a ball club just stays at home. But in the case of the Hobbs Cardinals that was the worst place in the world Wednesday night because Plainview, often frustrated, broke loose with a 26-hit attack that buried Hobbs 27-8.

It was the biggest score of the season and encouraged Plainview to think it may have gotten out of a huge slump that has the Athletics 17½ games away from Midland, the leading club in the Eastern division.

The result also hurt Hobbs, since the Cardinals were just a half-game away from leading Artesia, in the Western division before facing Plainview in a baseball Waterloo.

Midland took a 12-11 defeat from Artesia with the $100,000 bonus baby, Tony Cloninger, suffering his first loss in six decisions. The Giants combed Cloninger for 5 hits and 6 runs in just one-third of an inning.

Carlsbad beat San Angelo 5-3 with a 13-hit attack that offset the individual batting prowess of Dutch Emaar of the Pirates. Emaar drove in all the San Angelo runs with a 400-foot homer. Paul Payne limited San Angelo to seven hits.

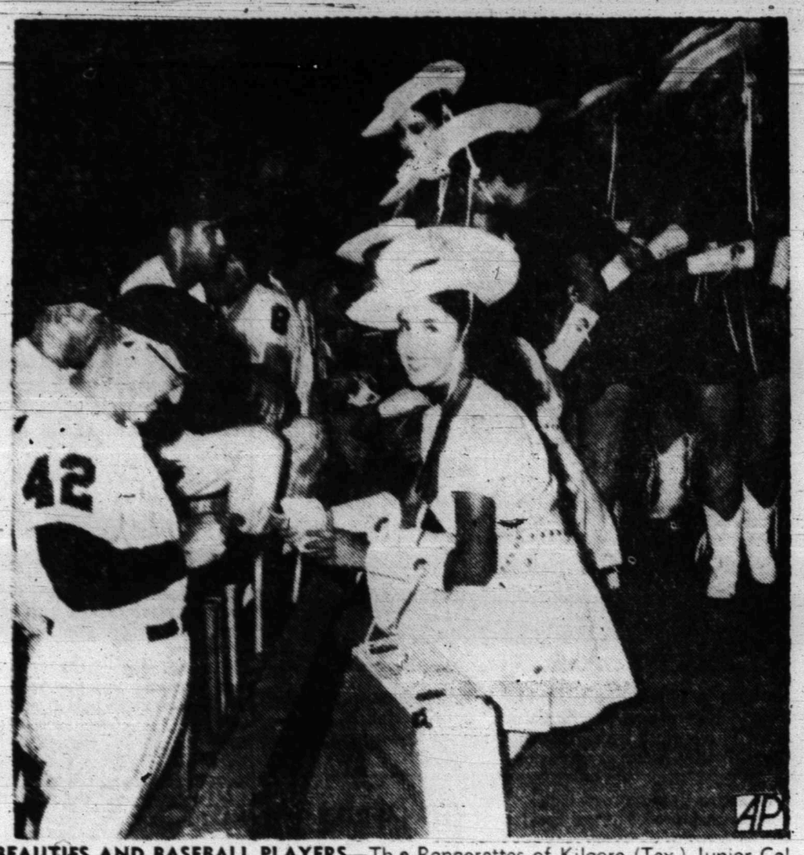

BEAUTIES AND BASEBALL PLAYERS—The Rangerettes of Kilgore (Tex.) Junior College get autographs from players in the Chicago White Sox dugout after putting on a drill exhibition in Chicago. They performed before the baseball game in which Chicago beat Washington, 2-1. In foreground, June Walters of Overton, Tex., gets an autograph from White Sox manager Al Lopez (No. 42). (AP Wirephoto)

Changes Made On Yank Track Team

WARSAW, Poland (AP)—Three changes have been made in the American men's track and field team which meets Poland tomorrow and Saturday after a triumph over the Soviets at Moscow.

Discus thrower Al Oerter of New Hyde Park, N.Y., second at Moscow, is returning to the United States and Parry O'Brien, world champion shot putter, will double in his specialty and the discus.

James Segrest, Abilene, Tex., is being replaced in the 200 meters.

Charlie Dumas, Los Angeles, has returned to orthodox practice and is expected to once again assume his position as the world's best high jumper.

These changes were outlined today by Coach George Eastment and as the American team went through its final practice session.

World record holder Dumas was the biggest disappointment in Moscow, where he cleared only 6 feet 7⅛ inches and finished third behind the two Russians.

"Dumas now is training very hard," the coach said. "He will get back into form quickly."

Eastment said Oerter was called home but didn't give the reason. But O'Brien is a highly competent discus man and American chances shouldn't suffer.

Segrest finished last in the 200 at Moscow and another sprinter will be given a chance. Eastment said no decision has been made as to his replacement but Eddie Southern, a 400-meter man from Dallas, Tex., is a good guess.

Cats' Lead 'Cut' To 11

By The Associated Press

Fort Worth wins so must that when it loses just one game it considers itself in a slump.

The Cats are in a slump then, because they lost to Tulsa 9-4 Wednesday night, and their lead was cut to a mere 11 games over second place Corpus Christi.

But while the Cats are virtually ruining the race by staying out front by such a wide margin, Dallas' Ragners continue as the hottest outfit in the circuit.

Thr Ragners beat Austin 4-3 Wednesday night for their 10th victory in 11 games, making their fifth place standing more secure. They couldn't gain on fourth place Houston. The Buffs also won, and Dallas still is a game and a half out of the first division.

Spahn Puts Braves Back On Top In NL

By JOE REICHLER
Associated Press Sports Writer

Warren Spahn, Milwaukee's brilliant southpaw, can look his critics right in the eye today. He has proved he can beat the Dodgers.

After seven years of frustration, the 37-year-old left-hander hurled Milwaukee to a 4-3 victory last night over Los Angeles that put the Braves back into first place.

It was his first triumph against the Dodgers since Sept. 25, 1951. They've beaten him eight times since then. He started against them June 6, 1956, and failed to last two innings. He didn't start against them again—until last night. This time he went the distance, permitting only six hits and one earned run.

Spahn Wants To Get Even

MILWAUKEE (AP) — Warren Spahn, after beating the Dodgers Wednesday night for the first time in almost seven years, minimized the conquest saying, "Heck, everybody else has beaten them."

But that was only his first comment in the clubhouse post-mortem following his 4-3 victory that lifted the Milwaukee Braves once more into first place in the National League, one percentage point in front of the San Francisco Giants. He added:

"I'm out to prove just one thing. This is the only club that has an edge over me. They're 24-14 against me, and it's the only black mark on my record. I want to get even before I quit.

"Last year I won the Cy Young award (for baseball's top pitcher) but even then I wasn't completely satisfied. The only thing I wanted more than ever was to pitch against the Dodgers. That's been a big sore spot with me. If you're considered a good pitcher, you're supposed to be able to pitch against everybody."

Spahn stopped them Wednesday night on six hits, but fell behind in the sixth inning when a pair of errors helped Los Angeles pile up its three runs, two of them unearned. The third run, which gave the Dodgers the lead at the time, was scored as the ball was passed around like a hot potato among six Braves.

In going the distance, Spahn notched his 13th victory against seven defeats. He struck out seven and walked only two.

Cincinnati, behind Bob Purkey, dumped the Giants into second place with a 5-1 victory. Pittsburgh climbed to the .500 mark with a 7-1 triumph over Chicago in a game limited to 7½ innings by rain. Philadelphia defeated St. Louis 5-1.

Kansas City made it two in a row over New York in the American League, defeating the Yankees 2-0 in a game cut to 4½ innings by rain. Chicago climbed into a third-place tie with Baltimore, defeating Washington 11-9 as Cleveland was drubbing the Orioles 6-3. Detroit nipped Boston 2-1.

Felix Mantilla and Eddie Mathews drove in all Milwaukee runs against loser Sandy Koufax. Mantilla drove in the first three runs with a home run and a sacrifice fly. Mathews' circuit smash, his 21st, came in the eighth and snapped a 3-3 tie.

Purkey allowed the Giants only five hits and drove in two runs in gaining his 13th victory. Walt Dropo and Pete Whisenant homered off loser Johnny Antonelli.

Hank Foiles' three-run homer helped rookie Red Witt gain his fourth triumph in six decisions for Pittsburgh. Taylor Phillips dropped his fifth for the Cubs.

C-City Loses 1st Pony Tilt

Colorado City dropped its first game in the regional Pony League tournament at Abilene last night by bowing to Crane, 8-7.

Crane, thus, is the only undefeated team left in the tournament.

Two of the six teams in the double-elimination tournament, Childress and Jal-Eunice, N.M., have already been eliminated. Still in the running besides Crane are Abilene, Pecos and Colorado City.

Pecos meets Abilene tonight at 6 with the winner to meet Colorado City at 8:30.

Winner of the second game tonight will then meet Crane for the title tomorrow night.

Daniel Garcia was charged with the Colorado City loss last night. Garcia relieved Don Harlin, the starter, in the third and then gave way to Tom Vest in the fifth.

Curt Scott hit a homer for Colorado City.

Al Krutsch, Dartmouth's varsity football captain, also plays rugby.

IN AMERICAN LEAGUE

Castoffs Haunt Former Mates

By JOE REICHLER
Associated Press Sports Writer

There it is again. Shunted players coming back to haunt you.

It happened on three occasions yesterday.

In Kansas City, pitcher Bob Grim, shipped there by New York in a trade last June, gained his first victory for the Athletics. It was against the Yankees. Grim hurled a shutout to boot. He held his former teammates to three hits in a 2-0 game, shortened to 4½ innings by rain.

In Detroit, right-hander George Susce, sold by Boston to the Tigers earlier this season, hurled a 2-1 victory against the Red Sox. Susce gave up seven hits and held Ted Williams hitless.

In Cleveland, triples by ex-Baltimorians Larry Doby and Billy Hunter figured in the Indians' two scoring innings as the Tribe defeated the Orioles 6-3. Pinch hitter Doby's three-bagger drove in the first of Cleveland's four runs in the sixth, erasing a 3-0 Baltimore lead. Hunter drove in a run with his sixth-inning triple and he scored on a squeeze bunt.

Chicago climbed into a third-place tie with Baltimore, outlasting Washington 11-9 in a slugfest.

Milwaukee regained first place in the National League—by one percentage point—defeating Los Angeles 4-3 as Cincinnati was slapping down the San Francisco Giants 5-1. Pittsburgh downed Chicago 7-1 in a game cut to 7½ innings by rain. Philadelphia thrashed St. Louis 5-1.

Chico Carrasquel's first-inning home run and fourth-inning doubles by Roger Maris and Hal Smith produced the runs which spelled Yankee Don Larsen's fifth defeat against seven victories.

Al Kaline tripled and scored on an infield out as Detroit snapped a 1-1 tie in the eighth. Ike Delock was the loser.

The Indians had tagged Arnold Portocarrero for only one hit before they erupted for their winning four-run margin in the sixth.

Ray Narleski received credit for his 11th triumph. He has lost eight.

The White Sox tallied eight times in the third—their biggest uprising of the year—but had to halt a Washington comeback to win. The Senators had the tying runs on base when Eddie Yost, who had a grand-slam homer in the fourth, flied out to end the game. Gerry Staley, who relieved starter Jim Wilson in the fourth, won his fourth.

LEAGUE LEADERS

Major League Leaders
By THE ASSOCIATED PRESS
AMERICAN LEAGUE

Batting (based on 225 or more at bats) — Goodman, Chicago .332; Cerv, Kansas City, .330; Runnels, Boston, .329.

Runs — Mantle, New York, 76; Power, Cleveland, 65; Cerv, Kansas City, 64.

Runs batted in — Jensen, Boston, 91; Cerv, Kansas City, 76; Sievers, Washington, 68.

Hits — Fox, Chicago, 131; Power, Cleveland, 119; Malzone, Boston, 118.

Doubles — Kuenn, Detroit, 28; Power, Cleveland and Kaline, Detroit, 23.

Triples — Tuttle, Kansas City and Lemon, Washington, 8; Power, Cleveland, 7.

Home runs — Jensen, Boston, 29; Cerv, Kansas City and Mantle, New York, 28.

Stolen bases — Aparicio, Chicago, 19; Rivera, Chicago, 13; Landis, Chicago and Harrell, Cleveland, 10.

Pitching (based on 8 or more decisions) — Delock, Boston, 10-2, .833; Turley, New York, 15-4, .789; Ford, New York, 13-4, .765.

Strikeouts — Turley, New York, 118; Bunning, Detroit 115; Wynn, Chicago, 111.

NATIONAL LEAGUE

Batting (based on 225 or more at bats) — Musial, St. Louis, .349; Mays, San Francisco, .343; Ashburn, Philadelphia, .334.

Runs — Banks, Chicago, 75; Mays, San Francisco, 70; Aaron, Milwaukee, 69.

Runs batted in — Banks, Chicago, 82; Anderson, Philadelphia, 66.

Hits — Mays, San Francisco, 130; Walls, Chicago and Ashburn, Philadelphia, 125.

Doubles — Hoak, Cincinnati, 25; Skinner and Groat, Pittsburgh, 24.

Triples — Virdon, Pittsburgh, 11; Banks, Chicago, Ashburn, Philadelphia and Mays, San Francisco, 9.

Home runs—Banks, Chicago and Thomas, Pittsburgh, 28; Aaron, Milwaukee, 22.

Stolen bases — Mays, San Francisco, 20; Ashburn, Philadelphia, 16; Blasingame, St. Louis, 14.

Pitching (based on 8 or more decisions) — McCormick, San Francisco, 8-2, .800; Grissom, San Francisco, 7-3, .700; Purkey, Cincinnati, 13-6, .684.

Strikeouts — Jones, St. Louis, 137; Spahn, Milwaukee, 94; Antonelli, San Francisco, 92.

Girl All-Stars Meet Gold Jackets Tonight

The Snyder Girls All-Star team will meet the Colored Girls Gold Jackets tonight in an exhibition game on the girls softball diamond in Towle Park.

Starting time will be 8 p.m.

It will be the second start for the All-Stars. In their first start, the All-Stars defeated Roscoe.

The Gold Jackets have won nine and lost only one this season.

Edinburg Whips Monterey For Title

PHARR, Tex. (AP)—The Edinburg Pony League team took two 4-3 victories from a Monterrey team, sprinkled with stars of last year's Little League world champions, here last night.

The wins gave Edinburg the district Pony League championship and advanced them to the regional playoffs at Lubbock next week.

The loser in the second game was Angel Marcias, who had won 28 straight games in Little and Pony League play in three years, including a perfect no-run-no-hit game in the Little League final against La Mesa, Calif., last year at Williamsport, Pa.

An estimated 5,000 persons, five times the population of Pharr, watched the two games. Monterrey had only to win one of the two games in the double elimination tournament to take the championship since they had defeated Edinburg earlier in the tourney.

FIGHT RESULTS

Fight Results
By THE ASSOCIATED PRESS

New York —Spider Webb, 162½, Chicago, stopped Franz Szuzina, 161½, Germany, 7.

Boise, Idaho —Sailor Dale Manz, 158½, Boise, knocked out Dick Lane, 160, Boise, 7.

HEAR

BILL GRASHAM
EVANGELIST

EVANGELISTIC MEETINGS
CHURCH OF CHRIST
1411-25th Street

SUNDAY
8:45 & 10:50
A.M.
7:00 P.M.

AUGUST
3-10
9:30 & 7:30
A.M. P.M.
EACH
WEEK DAY!

Bible Centered Preaching
Chart Illustrations
Inspirational Worship

CONGREGATIONAL SINGING OF CHRISTIAN HYMNS WILL BE DIRECTED BY—
Donald Ray Scott

Double Buccaneer Stamps Wed.

Stop, Look and Listen . . . Check These Items For Money Savers. Many Other Specials Not Listed!

From Good and Choice Beef
Sirloin Steak Lb. 59c

2-Lb. Bag
Wieners 69c

Pork Chops lb. 49c

Kimbell's
Pork & Beans 2—300 Size Cans 19c

Mayfield, 303 Size
Corn Can 11c

SHORTENING
Kimbell's 3-Lb. Can 69c

10-Lb. Bag
White Spuds 55c

Clary's Brand
Fryers Lb. 31c

Bologna Lb. 39c

Hi-Note
Tuna Fish Can 15c

Quart Kimbell's
Bleach 15c

Kimbell's
Dog Food Can 6c

SUGAR
5-Lb. 29c
With Purchase Of $10 or over

Lettuce Head 15c

Pecos Cantaloupes

Large California Tomatoes

Prices Good Thursday Evening Through Monday

CATE'S GROCERY & MARKET
AEROPLANE QUALITY & SUBMARINE PRICE
E. OF HILANDER DRIVE-IN PHONE HI 3-9278

END OF TEXAS FUGITIVES' TRAIL—Two escapees from the Wynne Prison Farm near Huntsville, Tex., lie on the ground after officers cornered and captured them near Fort Myers, Fla. Deputy Sheriff Bill Sheffield (center, standing) prepares to handcuff one prisoner, George W. Whitsel, 31, of Dallas, while Sheriff Flanders Thompson (wearing straw hat) manacles the other, Alton C. Franks, 26, of Houston. Both men also faced kidnaping charges after holding a Florida family hostage briefly. (AP Wirephoto)

Escapee Planned To Kill His Wife

FORT MYERS, Fla. (AP)—An escaped Texas convict captured here planned to kill his former wife, Sheriff Flanders Thompson said yesterday.

The sheriff quoted Alton Carroll Franks, 26, of Houston as saying he was en route to kill Mrs. Robert Boy, wife of an airman stationed at Key West, Fla., when officers cornered him and a fellow escapee, George Washington Whitsel, 30, of Dallas.

Mrs. Boy was Betty Joyce Field of Houston, who married Franks after he left prison on a previous conviction [illegible] promised to go straight, Thompson said. After three or four months Franks was again convicted and sentenced to 15 years for burglary, he said.

In Key West, Mrs. Boy, 23, confirmed she knew Franks had "sworn to get me—he had never forgiven me for divorcing him."

"It was the hand of God protecting us," said Mrs. Boy. "We lived through hell ever since we heard of his escape. Now maybe we can all get some sleep—and I can unwind long enough to have a good cry."

Whitsel, who was serving a life sentence as a habitual criminal, and Franks escaped from the Wynne Prison Farm near Huntsville on July 23. Prison officials said they unfastened wire under a guard tower and crawled through the opening.

The sheriff said the pair had stolen a car belonging to Arnold E. Newman of Sulphur Springs, Tex., and spent last Saturday night in a New Orleans motel. There they broke into a room occupied by R. D. King of Cordell, Okla., and stole $300 in traveler's checks, Thompson said.

Near Fort Myers Wednesday the convicts sped past the home of deputy Sheriff Inlo Swope, who gave chase, their car was wrecked and the convicts fled on foot through brush to the home of David McCormick, 20, and his wife, Jo Ann, 24.

Officers surrounded the house and after an hour they induced the convicts to come out. Franks and Whitsel were later quoted as saying they had refused to come out because they thought they killed Swope.

Abilene Man Chosen To Head Pharmacists

SAN ANTONIO (AP)—The Texas Pharmaceutical Assn. ended its convention yesterday after installing new officers, adopting resolutions and hearing talks by Gov. Price Daniel and Dr. Henry Holle, state commissioner of health.

Edd Robinson of Abilene succeeded G. B. Park of Dallas as president. W. F. Brooks, Denton, is first vice president.

Tillman Perkins, Longview; Gilbert Nesse, La Feria, and Joseph Renfro, Austin, were installed as directors.

The association adopted a resolution opposing a proposal now before Congress to entitle 13 million beneficiaries of social security to hospital and nursing care, surgical payments and drugs at the expense of the taxpayers.

Tuna Is Caught In Cool Alaska Waters

KODIAK, Alaska (AP)—For the first time a tuna, which prefers tropical waters, has been caught this far north.

A 15-pound fish caught in the nets of a Gulf of Alaska salmon seiner Monday was positively identified as tuna today by biologists.

A surprise catch substantiated reports several weeks ago of the sighting of a school of fish, presumed to be tuna, off Yakutat, which lies far to the southeast.

Oceanographers have speculated that an unexplained upswing in the warm waters of the Japanese Current which began early in 1957 is bringing the fish north.

Lebanon, Kan., New Geographical Center

LEBANON, Kan. (AP) — Lebanon (Kansas, that is) is going to continue to promote itself as the geographical center of the United States when and if Alaska is admitted to the Union.

Mayor Raymond Schwette pointed out that a monument marking the geographical center was erected a mile north and a mile west of Lebanon 17 years ago.

The city "has invested a great deal of money in promoting the spot," said Schwette, and doesn't intend to write off its investment.

Different Rabbit

LIBERAL, Kan. (AP) — An amateur baseball game between Liberal and Garden City was interrupted twice by a dog chasing a rabbit across the infield. The second time, spectators noted that it was the same dog but apparently a different rabbit.

The Real McCoys

QUIT COMPLAININ' GRANPAW, WE GOT MARINE-INSURANCE ON YOH WITH

Hugh Boren & Son
Insurance Agency
N.W. Cor. Sq. Ph. HI 3-3651

WAYNE BOREN CLYDE HALL

Snyder Insurance Agency

COMPLETE INSURANCE SERVICE

1820 - 26th Street Phone HI 3-3163
P. O. Box 527 Snyder, Texas

Save More . . Shop JRB & Rainbow

For Every-Day Low Prices . . . Put The Difference In The Bank!

LOOK AT THESE $1.00 SPECIALS!

FRUIT COCKTAIL No. 303 Del Monte . . . 4 Cans $1.00

Kounty Kist CORN . . . . . 8 12-Oz. Cans 1.00
Diamond CATSUP . . . . . 6 12-Oz. Btls. 1.00
Diamond Spaghetti 12 300 Cans 1.00
Val Vita PEACHES . . . . 4 2½ Cans 1.00
Diamond Sliced PINEAPPLE 4 No. 2 Cans 1.00
Kimbell's Fresh Blackeyed PEAS No. 300 Can . . . . 7 for 1.00
Del Monte SPINACH . . . . 7 300 Cans 1.00
Kimbell's Pork & BEANS . . . . . 11 303 Cans 1.00
White Swan TEA . . . . . 4 ¼-Lb. Pkgs. 1.00

FLOUR Kimbell's Print 25-Lb. Bag . . $1.69
COFFEE White Swan 1-Lb. Can . 79c

KIM DOG FOOD . . . . . 13 303 Cans 1.00
GOLD MEDAL FLOUR 5-Lbs. 49c
KALEX BLEACH Qt. 15c
KIMBELL'S SALT 26-Oz. 10c
SUNSHINE CRACKERS 1-Lb. 29c
KIMBELL'S MILK . . . . . 2 Tall Cans 25c
Betty Crocker, 13 Flavors Cake Mixes . . . . . 3 for 89c
Decker's 12-Oz. Luncheon Meat . . 2 for 89c
French's, As Advertised On TV Instant Potatoes 7-Oz. . . 35c

Double Everedy STAMPS EVERY WEDNESDAY!

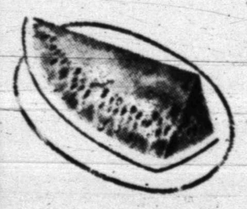

Watermelons Each 49c
LETTUCE Firm, Crisp, Lb. 12½c
CELERY Lb. 10c
LEMONS Sunkist, Lb. 12½c
ORANGES Sunkist, Lb. 15c

FROZEN FOODS
Birdseye Lemonade 10c
French Fried Potatoes Birdseye 21c
Birdseye Cut Okra 6-Oz. 23c

We Feature Quality—Gooch's Blue Ribbon Beef!

Round Steak Guaranteed Tender, Lb. 69c
Tender Cutlets From Sirloin Tips, Lb. 98c
Armour's Matchless SLICED BACON . . . . . Lb. 59c
Fresh GROUND MEAT . . . . . 3 Lb. 1.00
ARMOUR'S STAR PICNICS ½ or Whole, Lb. . . . 43c
SALT JOWLS . . . . . 3 Lbs. 1.00
RUMP ROAST . . . . . Lb. 59c
PIKES PEAK ROAST Tender and Lean, Lb. 65c
GOOCH'S BLUE RIBBON HAMS Sliced Free 9 to 12 Lbs. 69c
ROLLED ROAST Boneless Chuck, Lb. 69c

Rainbow Market
1614-25th St. Phone HI 3-3802
Store Hours 7 a.m. to 10 p.m.

JRB Super Market
Big Spring Highway Phone HI 3-9451
Store Hours 7 a.m. to 9:30 p.m.

OPEN 7 DAYS A WEEK—PLENTY OF PARKING SPACE

Good News For Dieters: Tasty, Slimming Desserts

Seventy-five million dieters are causing a mighty stir in the food industry.

Heart patients, diabetics, patients with food allergies and the obese and the thousands of women who think they are, have created a whole new industry.

Diet foods were marketed by only a handful of health shops and drug stores before World War II. Now the 1957 retail sales of diet foods caught up with the baby food market. It's now estimated at more than a 250,000,000 volume annually.

This increase makes the dieter's life much pleasanter. With sugar substitutes, low calorie gelatins and non-fat dry milks, desserts can be included and still keep the calorie count low.

For dieters who have decided to be pounds slimmer by fall, here are some desserts which taste suspiciously like the rich dishes they've been eating. However, the calorie count of each is very small.

SPANISH CREAM

1 envelope unflavored gelatin
2 cups skim milk
2 egg yolks, beaten
¼ teaspoon nutmeg
Dash of salt
1to 2 teaspoons liquid, no-calorie sweetener
1 teaspoon vanilla or ¼ teaspoon almond extract
2 egg whites, stiffly beaten

Soften gelatin in milk in top of double broiler; heat over boiling water until gelatin is dissolved. Gradually pour mixture over egg yolks, stirring constantly; add nutmeg, salt and sweetener. Since sweeteners vary, use one or 2 teaspoons as needed to sweeten to taste.

Return mixture to double boiler; cook over simmering water, stirring constantly, 5 to 8 minutes, or until mixture coats spoon.

Add vanilla; chill until syrupy. Fold in beaten egg whites; pour into individual molds or 1-quart mold. Serve plain or with water-packed, drained, canned, sliced peaches.

Makes 8 servings at 66 calories each; or 6 servings at 55 calories each.

LOW-CALORIE CHEESE CAKE

1 cup graham cracker crumbs
1 tablespoon melted butter
⅔ cup sugar
⅛ teaspoon salt
1 tablespoon (one envelope) unflavored gelatin
1 cup reliquefied instant nonfat dry milk crystals
2 eggs, beaten
2 cups cottage cheese
¼ cup lemon juice
1½ teaspoons grated lemon rind
1 teaspoon vanilla
2½ cups whipped instant nonfat dry milk crystals

Combine graham crackers and butter. Mix well. Spread ¾ cup crumb mixture over bottom of 8-inch spring form pan.

Mix sugar, salt and gelatin together in saucepan. According to package directions, reliquefy the milk crystals. Then stir milk and eggs into saucepan. Stir over medium heat until mixture begins to boil (5 to 6 minutes.)

Chill until mixture thickens and mounds when dropped from spoon. Force cheese through sieve or food mill. Add cheese, lemon juice, lemon rind and vanilla to gelatin mixture. Mix well.

To whip milk crystals, mix ½ cup crystals with ½ cup ice water. Whip until soft peaks form about 3 to 4 minutes. Add 2 tablespoons lemon juice. Continue beating, until stiff peaks form, 3 to 4 minutes longer.

Fold in whipped milk. Turn into pan over crumb mixture. Chill until firm, 2 to 3 hours. Unmold. Garnish with remaining ¼ cup of crumb mixture.

Makes 12 servings at 148 calories a serving.

DIETER'S RASPBERRY RING

3 envelopes low-calorie raspberry-flavored gelatin
3 cups hot water
1 cup fresh raspberries
8 (about ½ cup) crushed graham crackers (optional)
Low-calorie whipped topping
8 whole raspberries
Mint sprigs (optional)

Dissolve gelatin in hot water. Chill until slightly thickened. Fold in raspberries and pour into a 1½ quart ring mold.

Sprinkle graham cracker crumbs evenly over top. Chill until firm. Unmold on serving plate and garnish with whipped topping, whole berries and mint sprigs. Makes 8 servings, with 48 calories a serving.

more more more more more more

TASTY NUT TORTE

4 egg yolks
½ cup sugar
1½ teaspoons liquid non-caloric sweetener
¾ cup ground walnuts
1 teaspoon baking powder
1 cup dried, fine yeast-raised bread crumbs
4 egg whites

Turn oven on and set at 375 degrees F. Grease and dust lightly with flour an 8-inch spring form pan or two 8-inch layer cake pans.

Beat the egg yolks, gradually add half the sugar, beating until thick and light. Lightly beat in the non-calorie sweetener, walnuts, baking powder and crumbs.

Beat the egg whites until peaks form. Gradually add the remaining sugar, beating until stiff. Fold into the nut mixture. Turn into the pans or pan.

Bake the spring-form 30 minutes or the layer pans 20 minutes, or until a cake tester comes out clean. Cool on a cake rack 10 minutes, then remove from pans. Dust with confectioners' sugar. Serves 12, with 120 calories in each serving.

STRAWBERRY DESSERT

1 cup sliced strawberries
1 envelope low-calorie vanilla pudding
1 cup reconstitued non-fat dry milk, or skim milk if desired
2 egg yolks, beaten
⅛ teaspoon almond extract
Whole strawberries, optional

If strawberries are tart, sprinkle them with a few drops of non-caloric sweetener before placing them in serving dishes.

Then place ¼ cup of sliced strawberries in each of 4 small custard cups or pots de creme cups and set aside.

Add pudding powder to milk in a small saucepan and stir until well blended. Heat and stir until mixture comes to a full boil. Remove from heat.

Stirring constantly, gradually add pudding to beaten egg yolks. Return mixture to low heat and cook and stir until thickened, about 1 minute.

Add almond extract and pour the pudding over the strawberries in the serving cups. Chill. Garnish with strawberries, if desired. Makes 4 servings with 71 calories in each.

ORANGE CHIFFON PIE

2 envelopes low calorie orange flavored gelatin
1½ cups hot water
4 teaspoons sugar
½ cup orange juice
1 teaspoon grated orange peel
2 egg whites
1 low-calorie crumb crust
Orange sections

Dissolve gelatin in hot water. Add sugar, orange juice and orange peel. Chill until slightly thickened. Place bowl in a larger bowl of ice and water.

Whip with a rotary beater until fluffy and thick. Beat egg whites until they hold soft peaks; fold into the gelatin mixture.

Pour into crumb crust and chill until firm. Garnish with orange sections. Makes 6 generous servings.

For crust:

Soften 1 tablespoon butter or margarine and spread it smoothly on the bottom and around sides of an 8-inch pie pan. Combine 1 tablespoon sugar, ⅛ teaspoon cinnamon and ¼ cup graham cracker crumbs. Sprinkle the crumbs onto the buttered pan, shaking them around so that the butter holds the spiced and sugared crumbs. Chill.

Paraplegic Nabbed For Burglary

NEW YORK (AP)—A paraplegic watchmaker was arrested yesterday and accused of using his specially equipped automobile as a getaway car in a burglary.

Louis Rowsky, 21, of Brooklyn, crippled since stricken by polio at the age of 14, was held in $1,500 bail for grand jury action on a burglary charge.

Police said they arrested Rowsky after seizing Thomas Falanga, 20, a roofer.

Last Tuesday, they said, Falanga took $30 in cash and $130 in jewelry from the apartment of Mrs. Gladys Lubbock.

Falanga, charged with burglary, was held in $1,500 bail pending grand jury action. Police said Falanga implicated Rowsky, saying they escaped in the latter's car, equipped so he could operate it only with his hands. Rowsky recently opened a jewelry store.

Criticism Sometimes May Be Too Hasty

KANSAS CITY (AP) — The Methodist Church should consult experts before issuing statements of policy on current issues, says a minister.

The statement was made by the Rev. Donald Kuhn of Garrett Biblical Institute, Evanston, Ill., last night at the National Youth School of Alcohol Studies and Action.

"If the church is to say anything significant on any one problem, it must use the experts in the related fields. Any statement on alcohol and its being served on airlines ought to follow consultations with Civil Aeronautics Administration, airlines officials, air crew members, constitutonal lawyers and professional economists

He said such a simple formula as "drinking is wrong" is inadequate if it fails to take into account changing society.

Vicuna Coat Lost

BOSTON (AP)—A vicuna coat is resting in the Boston post office, lost in the mails. The valuable garment bears no tag, wrapper or other clue indicating who sent it to whom. Supt. Timothy Donahue said if the proper claimant fails to appear, he will place it among strayed articles offered for sale in the next quarterly postal auction.

HEAVYWEIGHT BABY—Mrs. Clayton Coleman of Cahokia, Ill., holds her new son, who weighed 13 pounds and 13 ounces at birth, a record for St. Mary's hospital in St. Louis. The mother, 26, is 5 feet and 10 inches tall and weighs 170. (AP Wirephoto)

Trip To See Elephants Backfires

PERU, Ill. (AP)—For little Patricia Kenney the exciting trip to see the clumsy circus elephants turned into a moment of pain and horror as a snarling leopard swiped out with a paw and dragged the screaming girl to its barrel cage.

"I just saw this paw come out and catch the little girl," related Mrs. Joseph Fitzgerald, who took Patricia, 6, and seven of her chums to the circus grounds Tuesday.

"Then I heard her scream. It was terrible. That awful cat could have got any of them."

Patricia, daughter of Mr. and Mrs. Francis Kenney of nearby Utica, was reported in serious condition in a Peru hospital. Sixty stitches were required to close fang wounds in her leg.

Mrs. Fitzgerald told this story:

She was driving her son Thomas, 8, Patricia and six other neighborhood children home from a swimming lesson when they decided to stop at a circus sponsored by the Peru American Legion.

"The kids wanted to see the elephants and walk through an unused circus ring surrounded by a high canvas wall," she said.

Mrs. Fitzgerald said that while she drove the car to the other side of the ring the children stopped to gaze at a cage with eight leopards. She returned in time to witness the attack.

"There were no ropes or anybody around the cage when the kids walked up to it. I just saw this paw come out and catch the little girl. Then I heard her scream. It was terrible. I froze. The other children were crying.

"The thing tore her shoe off. She was conscious all the time. A man came running when he heard Patricia scream, but he had to run 300 feet. He tried to beat the cats off from outside the cage, but couldn't. Then another man ran up, went inside the cage and drove the cats away by beating them over the head with a chair."

Police later identified the first man as Jack Mann, an attendant. Animal trainer Jack Harkness entered the cage and fended off the beasts.

Police said Joe Cuno, owner of the animal act, insisted that ropes had been strung around the cage to keep the public away.

Own Signature

NAMPA, Idaho (AP) — A 13-year-old boy handed assistant store manager K.R. Isbell a $50 check to be cashed. Isbell was somewhat surprised because the check was signed with his name. The boy, awaiting probate action on charges of forgery, told police he just picked the name from 3,500 in the telephone directory.

WE GIVE BUCCANEER STAMPS

Choice ARM ROAST Lb. 65c
All Meat BOLOGNA Lb. 49c
Diamond Sliced PINEAPPLE No. 2 Can 27c
Libby's Deep Brown BEANS Can 15c
Libby's Home-Made Style PICKLES Jar 27c
Mandarin ORANGES Can 29c
Libby's GRAPEFRUIT Buffet Size 14c
JELLO 2 Pkgs. 15c
Lil' Lulu Yellow CORN MEAL 2-Lb. Sack 19c
Scottie NAPKINS Pkg. 19c
Lucky Leaf Peach PIE FILLER No. 2 Can 35c
SKINNER'S MACARONI Pkg. 12c
Diamond PINEAPPLE JUICE 46-Oz. Can 29c

Cudahy Puritan Thick Sliced BACON 2 Lb. Pkg. 1.49
Center Cut PORK CHOPS Lb. 79c
End Cut PORK CHOPS Lb. 59c
Choice, Cut Extra Thick If You Wish T-BONE STEAK Lb. 89c
Choice CHUCK ROAST Lb 55c
Gladiola BISCUITS 2 cans 19c
Choice, Cut Extra Thick If You Wish SIRLOIN Lb. 89c
Just Right For Barbecue BEEF SHORT RIBS Lb. 39c
Kimbell's Shortening 3-Lb. Can 69c
Morton's SALAD DRESSING Pint Jar 28c
LIPTON'S TEA BAGS 48-Count 67c
Sunshine KRISPY CRACKERS 1-Lb. Box 28c
Gladiola White CORN MEAL 5-Lb. Sack 47c
DASH DOG FOOD Can 16c
Diamond SPAGHETTI No. 300 Can 10c
Mrs. Tucker's CAPRI OIL Bottle 55c
CHICKEN OF SEA TUNA Flat Can 35c
GULF SPRAY Pint Can 29c

New RED POTATOES Lb. 5c
TEXAS CANTALOUPES Lb. 5c
FROZEN LEMONADE 6-Oz. Can 12c
FRESH PEACHES Lb. 12c
California Long White POTATOES 10-Lb. Bag 53c

We Use H.O.W. Service Plan

PRICES EFFECTIVE THURSDAY, FRIDAY AND SATURDAY!
Shop Sunbeam & Save!
Stevenson's Sunbeam GROCERY
Home Owned And Operated

31, 1958

other side
stopped to
ight leop-
time to

or any-
when the
just saw
catch the
eard her
. I froze.
e crying.
shoe off.
he time. A
h he heard
he had to
o beat the
cage, but
man ran
and drove
ting them
hair."
l the first
attendant.
arkness en-
ded off the

owner of
that ropes
d the cage
y.

— A 12-
assistant
sbell a $50
Isbell was
ecause the
his name.
bate action
told police
ne from 3,-
irectory.

49
79c
59c
89c
55c
9c
89c
39c
9c
28c
67c
28c
47c
16c
55c
35c
29c

Play SAFEWAY'S "CROSS-OUT" GAME!

More Than 9,500 Prizes...Worth Over $95,000!

It's Free! It's Easy! It's Fun!

NOTHING TO BUY — JUST COME IN
AND GET YOUR CARDS AT SAFEWAY

FOLLOW THESE SIMPLE RULES

1. Pick up your Safeway "Cross-Out" Card today at your Safeway Store — and each time you stop thereafter for the next 12 weeks.
2. Match the numbers on your card against the master numbers. Pencil an X over those numbers on your card that match these numbers.
3. If you can "X-OUT" on your card, five numbers in a row, either down, across or diagonally, you have WON A PRIZE! Just turn over your card and you'll know what you have won.
4. IF YOU HAVE A WINNER — Fill out the required information on the back of the card and mail it to: Cross-Out, Box 551, St. Louis, Missouri. You'll receive your prize in about 15 days.
5. IF YOU HAVEN'T A WINNER THIS WEEK — Erase the X's from your card and save it to play against Safeway's ads next week-end in this paper, and each succeeding ad of the contest.
6. Save this "Cross-Out" ad and every "Cross-Out" ad for the next 11 weeks — a previous "Cross-Out" may have winning numbers for a new card.
7. Any one card and any one ad can be matched to claim a winner but numbers from more than one ad cannot be combined to form a winning card.
8. Cards will be given to adults only.
9. Complete rules and instructions on every "Cross-Out" card.

Free! Prizes Like These

HERE'S YOUR FIRST "CROSS-OUT" GAME!

MATCH THESE NUMBERS AGAINST YOUR CROSS-OUT CARD NOW AVAILABLE AT SAFEWAY

If you have 5 numbers in a row — down, across, or diagonally on your card you have a winning card. Turn card over to see what you have won and mail card as directed. You will receive your prize in a few days.

Canada & U.S. Patent Pending—U.S. © 1957, 1954, 1955, 1956, 1957 & 1958, Canada © 1956, 1957 & 1958 by "Cross-Out" Adv. Co., Box 551, St. Louis, Mo., U.S.A.

0	4	6	10	16	20	24	28	30	34
36	38	40	44	48	50	54	56	60	64
66	70	74	76	80	82	84	90	94	96

Check These Special Buys!

Kitchen Craft Flour — Wonderful for All Your Cooking and Baking, Guaranteed to Give You Perfect Results! 5-Lb. Bag 39¢ — 10-Lb. Bag 75¢

Edwards Coffee — Regular, Drip or Fine Grind ... Finest Quality, Lower in Price — 1-Lb. Can 77¢

Busy Baker Crackers — Perfect for Snacks, Just the Thing to Serve as a Complement to Soup — 1-Lb. Box 19¢

Cherub Milk — Evaporated, for Cooking, Cream in Coffee, and of course in Baby's Formula — 2 Tall Cans 25¢

White Magic Detergent — Now Power Protected in Foil! Buy ... Compare ... Finest Quality Detergent at a Savings — Giant Box 59¢

Instant Coffee Airway — 6-Oz. Jar 89¢

Chocolate Milk Lucerne New Arrival at Safeway — Qt. Ctn. 25¢

Margarine Coldbrook Spreads So Easily — 2 1-Lb. Pkgs. 33¢

Lemonade Bel-air Frozen Regular or Pink — 6-Oz. Can 10¢

Important Announcement from Safeway!

Here are Details on Redeeming Your Tapes

1. No need to hurry in redeeming your tapes. You have until Saturday, August 16, to redeem them.
2. There will be a wide assortment of premiums in our stores. New items have been added to increase the selection available to you.
3. If you haven't sufficient tapes for the premium of your choice, arrangements have been made by which you can make up the difference in cash.
4. Tapes may be redeemed for purchases instead of premiums, at the rate of 70c per $35.00 worth of tapes.

REDEEM YOUR TAPES — TAPES WILL HAVE NO VALUE AFTER AUGUST 16, 1958

Safeway's Farm-Fresh Vegetables!

LETTUCE — Crisp, Firm, Solid Heads at a Real Savings Price. Summer Time Means Salads, Salads Means Safeway Lettuce — Large Head 10¢

Fresh Tomatoes — Firm, Solid Red-Ripe Tomatoes, Carefully Selected — 2 13-Oz. Ctns. 25¢

Armours Star Sliced **BACON** — *Thursday, Friday and Saturday Only!* Wonderful Smoked Flavor — 1-Lb. Cello 65¢

Canned Picnics — Armour's Star No Bone, No Waste — 3 Lb. Can $1.99

CRAGMONT **Beverages** — Flavors Only Plus Deposit — Full Quart Bottle 10¢

Lux Soap White or Colored — 2 Reg. Bars 19¢

Liquid Wisk Detergent — 16-Oz. Can 39¢

Extra-Fluffy All Detergent — Large Box 32¢

All Detergent Low Sudsing — Large Box 39¢

Bug Proof Paper Shelf and Lining Paper — Roll 39¢

Breeze Detergent Gets Clothes Clean — Large Box 33¢

Rinso Blue Detergent — Large Box 32¢

Liquid Lux Detergent — 12-Oz. Can 39¢

Prices effective Thursday, Friday and Saturday, July 31-Aug. 1-2. In Snyder.
We reserve the right to limit quantities. No sales to dealers.

SAFEWAY

Cinnamon Rolls — Curtsy — 8 Count, Thursday, Friday and Saturday Only — Regular 23c — 11½-Oz. Pkg. 19¢

White Bread Mrs. Wright's — Regular or Sandwich Sliced — 24-Oz. Loaf 26¢

Cracked Wheat Bread Skylark — 1-Lb. Loaf 19¢

OUR VIEW

The Sneeze Season

The most dreaded season of the year for at least one-tenth of the people in the United States is upon us.

They are the allergy sufferers, and during the next few weeks, at least until the first killing frost, they live in discomfort, or maybe plain misery.

Allergies probably rank as one of the major health problems in this country. Despite the fact that the pollen season is jokingly referred to as the "sneeze season," it is no joking matter to millions who must literally guard the air they breathe, or suffer the uncomfortable consequences.

Figures compiled by one source indicate that no less than 17 million Americans have allergies of one kind or another, ranging from a "common" hay fever to asthma and other serious respiratory.

Some allergy sufferers have lamented the fact that theirs is not a "dramatic" disease, such as heart trouble, cancer or polio, and consequently, only those actually involved know anything about the accompanying misery.

However, there is an agency which is promoting research in the field, and there is a possibility that the Allergy Foundation of America may some day command some nation-wide attention.

Until then, as one hayfever sufferer recommended, the best way to avoid an attack during the "season" is to "make enough money to go, and stay, where ragweed isn't."

When Congress Is Away, Capital Quiet

By JAMES MARLOW
Associated Press News Analyst

WASHINGTON (AP) — Washington is a little like a balloon with the air out of it — including some hot air — when Congress quits. And it's thinking of doing that by the middle of August.

After that the news coming out of Washington will be pretty much limited to doings of the Eisenhower administration — including its problems in foreign affairs.

Judging by the way things are going overseas, and are likely to go for months to come, there should be quite a lot of Washington news through the rest of the year.

Congress also will continue to make news indirectly anyway since all the House seats and more than a third of the Senate seats are up for grabs in the November elections.

Most of the members going home in August will be fighting for re-election.

They'll be speaking often about the record of a Congress that has faced and handled major problems of defense and recession. And since Congress has been under Democratic control, the Democrats will try to make the most of it with the voters. There seems no chance of their losing control in the elections.

In a way these past months have put Congress under pressures never inflicted before in peacetime, at least with such a peculiar kind of urgency.

Between the time Congress quit last summer and its return in January, the Soviets shot up two Sputniks. So Congress returned in a state of shock, confronted with the realization the Soviets were ahead in missiles.

The result: Congress passed a bill creating an outer space agency. And under the pressure of events in the Middle East, Congress gave President Eisenhower pretty much the kind of defense reorganization bill he wanted.

Eisenhower also is expected to get pretty much the kind of reciprocal trade bill he wanted. He wanted it extended five years. The House agreed, the Senate said three years. They'll probably agree on four, the longest extension in the trade act's 24-year history. World events were an influence here too.

And, while it was at it, Congress threw in statehood for Alaska, boosted postal rates, increased the public debt limit, put through raises for federal employes and the military, and extended emergency jobless pay.

Eisenhower is still battling to get as much money as he can for foreign aid. He had asked $3,942,000,000. Congress put a ceiling of $3,675,000,000 on it.

Then the House, when it came time to vote the actual money, cut almost 600 million dollars from that amount, or close to 900 millions less than Eisenhower asked.

He wants 500 millions of that restored. Now it's up to the Senate to have it's say. Since it will probably come up with a figure different from the House, the Senate and House will finally have to work out a compromise.

Again here world events, especially in the Middle East, gave the President an extra and urgent talking point to pressure Congress into listening to him.

One thing seems sure: Congress seems certain not to pass a general labor bill. The Senate did, but the House is likely to ignore it.

Pension Bill In Mill For Ex-Presidents

WASHINGTON (AP) — Former Presidents Harry S. Truman and Herbert Hoover, and President Eisenhower in 1961, are almost certain to be eligible for pensions of $25,000 annually.

They might even get free office space, free postage on up to 4,000 letters monthly, and a government-paid office staff.

The presidential pensions — and $10,000 yearly payments to widows of former presidents — were all but assured Wednesday when the House passed 165-45, a Senate-approved bill.

It agreed on the pensions but balked on the free office space, free office staff and free mail privileges voted by the Senate.

Record Set On TV; 2 Hours, No Horse

By HAL BOYLE

NEW YORK (AP)—A friend of mine had a strange experience the other night.

"I watched television for two hours," he said, "and didn't see a single horse."

This may mark a historic moment in the video industry. For come autumn, such an experience may be next to impossible.

The hoofbeats of the horse opera will echo in the nation's living rooms as never before.

Two years ago there were only 11 Western series on the major networks, last year 16. But the season upcoming will have nearly two dozen—that is, if Hollywood doesn't run out of horses and and blank cartridges.

Does the sight of a galloping nag now give you a kind of queazy seasick feeling? Well, there's only one way out. You turn off your TV set and turn on your radio. Then you won't have to watch a Western program — you'll just have to listen to it.

Whether Westerns are really as popular with the people as producers and sponsors seem to think is open to argument. But there is no question they have had a tremendous impact on our current culture.

More money is spent in filming Westerns each year than was required to buy all of Alaska in 1867.

Many of us now feel more familiar with the streets of such old Western towns of Tombstone and Dodge City than we are with the streets of our own city. Many of us feel we know Wyatt Earp and Billy the Kid better than we do our next door neighbor.

The cult of the cowboy and the gunman, like the cult of bosom-worship in America, sometimes seems to have gone beyond the boundaries of pure entertainment and to have approached the proportions of a national neurosis.

One veteran program chief gives this as the reason behind the epidemic of Westerns:

"TV is an escape medium. The best kind of escape is one in which you are shocked and threatened—but not in a way that really could happen to you.

"That's why Westerns succeed. You enjoy the tense feeling of watching someone walk down a street in Dodge City in 1870 to face a gunman. But one reason you enjoy it is that, basically, you know you won't have to do it yourself.

"Modern plays about the loneliness and despair every man must face in living may be great art, but they are too real. Sponsors don't like them because they scare you out of your house and into the nearest bar."

This estimate of the situation is probably true. Watching Westerns is for many of us — like the ostrich's fabled custom of sticking its head in the sand—a way to keep from thinking about our own lives and problems. Problems we can understand, such as the need for meeting a mortgage payment; problems we can't understand, such as what to do in the Middle East.

Back of it all may be the wild hope that someday, somehow, Marshal Dillon or Wyatt Earp will get Nikita Khrushchev in their gunsights and end all our worries.

TV Western Stars Gripe About Pacts

By BOB THOMAS
AP Motion Picture Writer

HOLLYWOOD (AP)—The cowpokes are restless.

Clint Walker, Jim Arness, Hugh O'Brian and Jim Garner are among Western stars grumbling about contracts for filmed TV series. At least one — Walker — declared open war and walked out of his Cheyenne series.

Now comes another who is unhappy — and his series hasn't even started. George Montgomery, veteran of many a gunfight, signed to head the new hourlong series, Cimarron City. But he indicated his displeasure.

"When we started out, I said I didn't know what we were aiming for with my character," he remarked. "They told me it took a few shows before things settled down. But after five or six of them, I still couldn't figure out what direction I was supposed to be going. I'm getting pretty fed up."

George hung up his six-shooters to join the MGM safari on "Return to King Solomon's Mines." When he finishes, he aims to have a little safari of his own. Plans to take his ever-lovin' Dinah Shore and their children for a camping trip to Yosemite.

After that, he may shoot it out with the villains — or the producers of Cimarron City. . . .

Funny story about Lucille Ball. Despite her millions, she remembers her leaner days. She has always been a careful spender.

For a long time, she wanted a piano for her living room. But she just couldn't bring herself to buy. Finally, a friend persuaded her she should.

Then, Desi Arnaz bought RKO Studios, and she found herself the owner of 21 pianos. . . .

It's nice to see Myrna Loy back before the cameras. She's here to play Robert Ryan's wife in "Lonelyhearts," her most dramatic role since "Best Years of Our Lives." But she won't be settling in Hollywood, because her husband Howland Sargeant has headquarters in New York and Washington.

Good Neighbor Man Arrives In Mexico

MEXICO CITY (AP) — Texan Watson H. Wise, president of the Good Neighbor Commission of Texas and a recently-named delegate to the United Nations arrived here yesterday.

Wise is to explain the progress of the commission's work to the Foreign Correspondents Assn. of this capital.

The prominent Tyler, Tex., businessman was invited along with Jose Muguerza, Monterrey businessman, especially to speak to the correspondents. Muguerza is president of the International Good Neighbor Council.

Phones At Stanton

WASHINGTON (AP) — The Rural Electrification Administration yesterday approved a loan of $450,000 to the Wes-Tex Telephone Cooperative of Stanton, Tex.

Crossword Puzzle

ACROSS
1. Fuel
4. Handle clumsily
7. Entice
12. Force out
14. Place of conflict
15. Fine wool
16. Peruke
17. Type square
18. Insect
19. Companion
20. Payable
21. Part of a chain
23. God of forests
24. Drone
25. Conjunction
26. Gr. temple
29. That thing
30. Pert. to Mars
31. Word of denial
32. Deflecting
34. Small piece
35. Animal's stomach
36. Peiser
37. Scotch hill
38. Flying mammal
39. Babylonian god
40. Old card game
41. By
42. Shooting match: Fr.
43. Dawdle
46. Forgive
48. Covering of a wound
49. Draw forth
50. Watch narrowly
51. Grow sleepy

DOWN
1. Jewel
2. Hewing tool
3. Run aground
4. Kick a football
5. To-do
6. Ourselves
7. What Rover wags
8. Work unit
9. Myself
10. Inflammation of the lungs
11. Subdue
13. Skating area
16. Desiring
19. One-sided
20. Demand payment
21. Deposited
22. Hinted
23. Business associate
24. Fowl
26. Equivalence
27. Goblin
28. Brief record
30. Gull
33. Large tub
34. Coarse stout shoe
37. Security
38. Unadorned
39. Insect's sting
40. Cover the inside
42. Twitching
43. Ballad
44. Self
45. Color
47. Gr. letter
48. Have reality

LEO ADAM BASS
IMP ROVE ANET
OPERATOR DIDO
HARIS WIT MAR
ELAM SATURATE
LES HAL MULES
JAW BIG
SOLAR RID PER
CRUMPLED DALE
AIM YIP BOLAS
ROPY LITERATE
ALEE ANON TED
BEDS CENT ERA

Solution of Yesterday's Puzzle

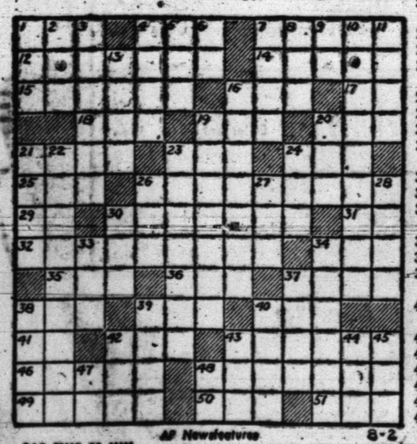

PAR TIME 23 MIN. AP Newsfeatures 8-2

DENNIS THE MENACE

"MY SLINGSHOT HANDLE. WHAT DO YOU STIR YOUR ORANGE JUICE WITH?"

MISS YOUR PAPER?
DIAL
HI 3-5486

JOE PALOOKA

MARY WORTH

THE SAINT

KERRY DRAKE

LITTLE LULU

DIXIE DUGAN

FERDINAND

To Place Your Classified Ad
Dial 3-5486

REX MORGAN

OUR DOLLAR DAY VALUES

CAKE MIX SWANSDOWN WHITE, YELLOW OR DEVILS FOOD — YOUR CHOICE 4 for $1.00

LIBBY'S FRUIT COCKTAIL NO. 2½ CAN 3 for $1.00

LIBBY'S FANCY WHOLE BLUE LAKE NO. 303 CAN GREEN BEANS 4 for $1.00

PEACHES	Del Monte, Yellow Cling, No. 303 Can	5 for 1.00
PEARS	Hunt's Bartlet Halves No. 303 Can	4 for 1.00
PINEAPPLE	Dole Fancy Sliced, 1¼ Flat Can	5 for 1.00
PEACHES	Libby's Freestone Halves or Slices, 303 Can	4 for 1.00
PLUMS	Hunt's Purple No. 2½ Can	4 for 1.00
PORK & BEANS	Marshall No. 300 Can	12 FOR $1.
DRESSING	Miracle Whip Qt.	49c
COFFEE	Drip or Reg. Shilling, 1-Lb.	77c
TUNA	Lucky Strike, No. ½ Can	4 FOR $1.
SPAGHETTI	And Meat Balls Austex, No. 300 Can	4 for 1.00
FILLING	Comstock Apple Pie, 25-Oz.	3 for 1.00
FILLING	Comstock Cherry Pie, No. 2 Can	3 for 1.00
BEEF STEW	Libby's, 24-Oz.	2 for 1.00
VIENNAS	Rath's, No. ½	5 for 1.00
BEANS	Monarch Butter, No. 303 Can	6 for 1.00
CHIPAROONS	Nabisco, 1-Lb.	49c

BISCUITS	Gladiola	3 FOR 25c
VELVEETA	2-Lb. Box	79c
CAPONS	Frosted, Swift Premium, Lb.	59c
CAT FISH	Fillets, Pkg., Fisherman, Lb.	59c
STEAKS	Hereford Beef 12-Oz. Pkg.	79c
PORK CHOPS	First Cut Lb.	59c
STEAK	U.S.D.A. Standard Loin, Lb.	79c
STEAK	U.S.D.A. Standard T-Bone, Lb.	99c
ROAST	U.S.D.A. Standard Chuck, Lb.	49c
RIBS	U.S.D.A. Standard Short, Lb.	33c

CANTALOUPES	Pecos, No. 1 Quality Lb.	5c
PEACHES	Texas, Hale-Haven Freestone, Lb.	7½c
PLUMS	Calif. Santa Rosa, Lb.	19c
ROMAINE	Fresh Crisp For Salads, Bu.	12½c
CELERY	Calif. Green 48 Size, Stalk	12½c
Onions	No. 1 Yellow Bermuda Lb.	3c
STRAWBERRIES	Stilwell Frozen 10-Oz.	2 FOR 29c
CORN	Libby's Frozen Cream Style, 10-Oz.	2 FOR 29c
PIES	Morton's Frozen Beef, Chicken, Turkey, 8-Oz.	4 for 100
PICKLES	Sour or Dill Ma Brown, Pt.	4 for 1.00
SHAMPOO	Hudnut 1.75 Size	1.10
LIMAS	Baby, Polar, 10-Oz.	19c
KEN-L-BISCUITS	4-Oz. Box	69c
SACCHARIN	500 Ct. Bot. ½-Grain	49c
TIDE	Giant Box	69c
GLEEM	69c Size Toothpaste	49c
SCOTTIES	400 Count Box	25c

D & H SUPER MARKET

DAVIS & HUMPHRIES, OWNERS & OPERATORS

'BANNER' BARGAINS — Our Low Prices — Extra Cash Savings — PLUS S&H GREEN STAMPS

DOUBLE ON WEDNESDAY With 2.50 pur. or more

Junior Editors Quiz on INSECTS

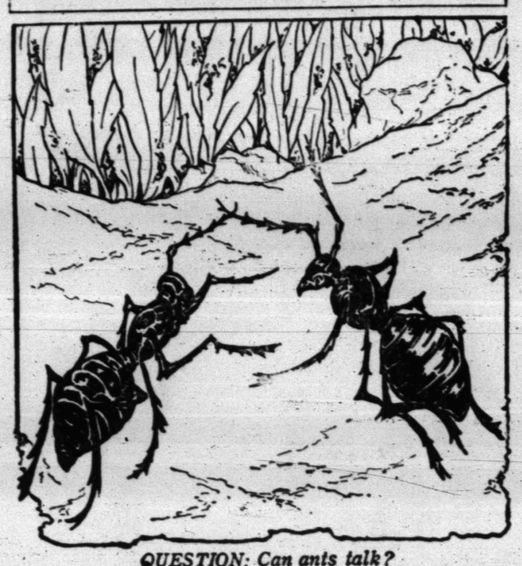

QUESTION: Can ants talk?

• • •

ANSWER: Ants are called social insects because they live together in colonies. Sometimes hundreds or thousands of ants live in one nest, helping one another, sharing their food and their work. In every colony there are three classes of ants, the queens, the males and the workers. The queens are the mothers of the colony and lay the eggs. The only duty of the male ants is to mate with the queens. The worker ants which make up the bulk of the colony are stunted females. The workers build the nests and gather the food.

The ants of a colony work smoothly together and never quarrel among themselves, but they will fight ants from another colony who venture too near their nest. It is amazing the way the ants work together when you consider they can't talk like humans or make any sound to communicate with one another. However, it is believed that they can exchange messages with one another. One way is by rubbing their antennae—or feelers—against the antennae of other ants, as the two workers in this picture are doing. Ants, which have poor eyesight, also feel their way and smell with their sensitive antennae.

• • •

FOR YOU TO DO: Study the ants around an anthill and note how industrious they are and how they work together. Watch for any that rub their antennae together.

• • •

(Margaret Anketell of Riverside, Calif., wins $10 for this question. Send yours on a postcard to Violet Moore Higgins, AP Newsfeatures, in care of this newspaper. Tomorrow: How do bees find their way home?) 7-31

TELEVISION LOG
THURSDAY PROGRAMS

KMID-TV Channel 2 – Midland

4:00—Comedy Time
4:30—Cartoon Clubhouse
5:00—Woody Woodpecker
5:30—Cartoon Clubhouse
5:45—NBC News
6:00—Spts. News. Wthr.
6:30—Patio Party
7—You Bet Your Life
7:30—Dragnet
8:00—People's Choice
8:30—Tenn. Ernie Ford
9:00—The Lux Show
9:30—Jane Wyman
10:00—News. Wthr. Spts.
10:20—Late Show
11:30—Sign Off

FRIDAY
6:55—Morning Devotional
7:00—Today
9:00—Dough-Re-Mi
9:30—Treasure Hunt
10:00—The Price Is Right
10:30—Truth or Consequence
11:00—Tic Tac Dough
11:30—It Could Be You
12:00—News & Weather
1:215—Sehrlock Holmes
12:45—Matinee Showcase
2:00—Matinee Theatre
3:00—Queen For A Day
3:45—Modern Romances
4:00—Comedy Time
4:30—Two Gun Playhouse
5:30—Cartoon Clubhouse
5:45—NBC News
6:00—Sports
6.15—News
6:25—Weather
6:30—Jim Bowie
7:00—Pioneer Jamboree
7:30—Life of Riley
8:00—Highway Patrol
8:30—The Thin Man
9:00—Calvacade of Sports
9:45—Comment
10:00—News
10:10—Weather
10:15—Sports
10:20—Lawrence Welk
11:20—Sign Off

KCBD-TV Channel 11 – Lubbock

5:30—Hospitality Time
6:00—News. Spts. Wthr.
6:15—Here's Howell
6:30—Shirley Temple
7:30—Dragnet
8:00—People Choice
8:30—Tenn. Ernie Ford
9:00—Rosemary Clooney
9:30—Jane Wyman
10:00—Navy Log
10:30—News. Wthr. Spts.
10:50—Movie

FRIDAY
7:00—Today
9:00—Dough-Re-Mi
9:30—Treasure Hunt
10:00—The Price Is Right
10:30—Truth or Consequence
11:00—Tic Tac Dough
11:30—It Could Be You
12:00—Roy Rogers
1:00—Top Plays of 1958
1:30—Kitty Foyle
2:00—Matinee
3:00—Queen For A Day
3:45—Matinee
5:15—Hospitality Time
5:30—Rin Tin Tin
6:00—News
6:10—Weather
6:15—Here's Howell
6:30—Truth or Consequence
7:00—Disneyland
8:00—Gillette Fights
9:00—M Squad
9:30—Thin Man
10:00—Tombstone Territory
10:30—News
10:40—Weather
10:45—Sports
10:50—Movie.

CHANNEL 4-12-13

Station Programs Same—Except Where Channel Number Shown

4:30—Looney Tunes
5:15—13—W Woodpecker
12—Looney Tunes
—W Woodpecker
5:45—Looney Tunes
5:55—4—Local News
6:00—13—News. Wthr., Fea
12—New. Wthr.; Fea.
4—Cosden Farm Edt
6:15—Doug Edwards
6:30—13—Whirly Birds
12—San Francisco
6:30—4—Alex. Sketch Book
7:00—13—R Diamond
12—Honeymooners
4—Honeymooners
7:30—Climax
8:30—Playhouhe "90"
10:00—13—Wingo
12—Wingo
4—News Wth.
10:15—13—Wingo
12—Wingo
4—Showcase
10:30—13—N W. P. A.
12—N. W. P. A.
4—Showcase
11:00—Chicago Wrestling
12:00—Sign Off

FRIDAY
7:50—Sign On
7:55—News
8:00—Capt. Kangaroo
8:45—Morning News
8:55—Local News
9:00—Garry Moore
10.00—Godfrey Time
10:30—Dotto
11:00—Love of Life
11:30—Search for Tomorrow
11:45—Home Dem. Club
12:00—TBA
12:25—13—Weather
12—Man on Street
4—Weather
12:30—As The World Turns
1:00—Beat The Clock
1:30—Houseparty
2:00—The Big Payoff
2:30—The Verdict Is Your
3:00—The Brighter Day
3:15—The Secret Storm
3:30—The Edge of Night
4:00—Home Fair
4:30—Looney Tunes
5:55—4—Local News
6:00—13—News. Wthr., Fe
12—News. Wthr., Fea
4—Cosden Farm Ed
6:15—Doug Edwards
6:30—Union Pacific
7:00—13—Trackdown
12—Disneyland
4—Trackdown
7:30—13—Zane Grey Th.
12—Disneyland
4—Zane Grey Th.
8:30—13—Phil Silvers
12—Trackdown
4—Phil Silvers
8:00—13—Wuthering Height
12—Wuthering Height
8:30—4—Amos 'N' Andy
9:00—4—Frontier
9:30—4—Playhouse
10:00—13—Talent Scouts
12—Talent Scouts
10:30—4—Fund for Winter
10:15—13—Talent Scouts
12—Talent Scouts
4—Showcase
10:30—News. Wthr., Feat.
11:00—13—Showcase
12—Showcase
11:30—4—Sign Off
12:30—Sign Off

KSNY RADIO
1450-KC—MUTUAL BROADCASTING SYSTEM

LISTEN TO 1450—THE BEST IN RADIO
KSNY
Don't Wonder Whether
—About The Weather!

IF IT'S WEATHER NEWS OF SNYDER —WE'VE GOT IT—WE LIVE HERE TOO—U C AP LEASED WIRE—DIRECT CONELRAD CIRCUIT AND DIRECT CALL SERVICE OF U.S. WEATHER BUREAU.

REMEMBER—MUSIC AT IT'S MERRIEST TOPS—OLDIES—YOUR CHOICE IS THERE "RAMBLING WITH ROY (Meador, That Is) IN THE A.M.—"RAGSDALE AT RANDOM (Gene, That Is) IN THE P.M.

31 NEWS CASTS DAILY—TO KEEP YOU WITH THE TOP OF THE NEWS EDITED AND REPORTED TO MERIT YOUR CONFIDENCE

UT Team To Seek Indian Artifacts

AUSTIN (AP)—The University of Texas announced yesterday that a special team of archeologists will search for Indian artifacts at five dam construction areas in Texas.

The university signed a $35,000 contract with the National Park Service to recover remnants of prehistoric Indian villages and campsites before they are lost beneath the planned reservoirs.

The archeologists will dig for Jumano Indian artifacts at the site of the Diablo Reservoir near Del Rio. They also will seek clues about Tawakoni, Yscanis and Caddo Indian life by excavating at the Iron Bridge Reservoir on the Sabine, Blackburn Crossing on the Neches southeast of Tyler, the Waco dam enlargement on the Bosque and the Ferrell's Bridge damsite near Jefferson.

In surveying the area near Diablo Reservoir archeologists reported that they found caves up to 500 feet wide which the Jumanos and other prehistoric tribes may have inhabited about 2,500 B.C. Because of the arid climate, artifcats made of wood, fiber and woven textiles are still intact.

Loan Firms Face Court

AUSTIN (AP)—A district judge today was to hear state claims that 12 loan companies have been charging too high interest rates.

Dist. Judge Jack Roberts issued a temporary restraining order and scheduled the hearing on a temporary injunction sought by the attorney general.

Atty. Gen. Will Wilson said the firms charged usurious interest—rates above the constitutional limit of 10 per cent. The state seeks to freeze the records and books of the companies.

Asst. Atty. Gen. Lawrence Jones identified the 12 firms as C & L Loan Co., Capital Service Co., J. B. Branton and Son, City Finance Service Co., Inc., General Finance Service Co., Texas Finance Service Co. Inc., Wilson Finance Co., Workers Finance Co. and Gray Loan Co.—all of Austin; Ace Loan Service Co. and Friendly Loan Service Co. of San Angelo; and Texas Finance Service Co. of Orange.

Playing With Pills Is Deadly Game

OAKLAND, Calif. (AP) — Four children found some pretty pink pills yesterday and played a deadly game of doctor and patients.

Verna Ruth Fuller, 2, died quickly.

Doctors said her sister Betty, 3, and two playmates, Buddy James McGarrity, 2½, and Lind McGarrity, 5, also may die.

They found the pills in a quonset hut housing project at Alameda Naval Air Station. They prescribed for each other.

Then they were stricken with dreadful cramps

Their mothers rushed them to a dispensary.

Technicians are trying to discover what the pills were.

Lion Meets Kids, Gets Frightened

MALIBU, Calif. (AP)—An escaped lion met a group of children playing in the street Wednesday night, and who got scared? The lion.

The frightened 350-pound beast jumped through an open window into the house of his owner, animal trainer Merrill W. Heuer, who exhibits him at carnivals and fairs. Heuer, sensibly, jumped out another window.

For more than two hours the lion tore around inside the house, ripping furniture, clawing draperies and emitting blood-chilling roars. Heuer finally lured him into a makeshift cage with a chunk of meat.

Heuer keeps the 7-year-old lion in a cage on his property near Malibu. He said he din't know how the animal got out.

Rates On Snder Daily News Classified Word Ads:

One day	.05 Per Word
Three days	.12 Per Word
Six days	.18 Per Word
Each day following	.01 increase

15 word minimum rate per insertion

EARNED RATES

Space ads	95c per inch
Three days	85c per inch
Six days	80c per inch

MONTHLY EARNED RATES

For 15 words at 25 issues per month—Total $5.70

Capitals and type large than agate at double

WORD AD DEADLINE

Weekdays	5 p.m.
For Sundays	11:30 Saturday

RULES

The publishers reserve the right to correctly classify all advertising; to edit any copy deemed objectionable for any reason and reserve the right to accept advertising only on a cash in advance basis. Some ads are charged to phone owners purely as an accomodation and payment is due immediately upon publication. Some types of ads are not charged under any circumstances but must be strictly cash in advance.

Everybody Reads The Classified Ads – You Are!

BUTANE

—Call Scurry Butane Company HI 3-3721 for prompt gas delivery sales & Services. domestic & commercial appliances.

FURNITURE

—Frigidaire refrigerators, washers, Syrania Television Also large selection of quality furniture at King & Brown.

ANNOUNCEMENTS A

PERSONAL A-5

IF rugs could talk, here's what they would say—"Clean me with Blue Lustre today." Barrow Furniture.

CLEAN your carpets with Blue Lustre. Leaves bright colors and fluffy texture. Barrow Furniture.

AUTOMOBILES B

AUTOS FOR SALE B-1

1955 Fordor Fairlane Ford for sale. Power steering, radio and heater, nearly new tires. Phone HI 3-5706 after 5:00 p.m.

Air conditioned '56 Buick—low equity and take up payments. Phone HI 3-3958—HI 3-3013 or HI 3-6079.

1953 Ford four-door, radio, heater, clean. $475. HI 3-9016.

AUTOS WANTED B-6

WILL PAY CASH or trade for equity in nice, used cars. Phone HI 3-9494. After 7 p.m. phone HI 3-6844 or HI 3-3389.

FOR SALE—TRADE B-10

FOR SALE OR TRADE: 1955 Buick—214½ 32nd Street.

BUSINESS SERVICES D

BLDG. SPECIALISTS D-2

TORNADO season is here. Order your storm cellar now. Phone HI 3-4973. Call after 5:00 p.m.

HOME CLEANERS D-8

LACY'S carpet and Furniture cleaners. Rug and upholstery cleaning machines for rent. Will deliver free. phone HI 3-4271.

PAINTING-PAPER D-11

Call C. R. Agee HI 3-4355 or HI 3-5122 for painting, paperhanging, texioning. Free estimates, courteous service. All work guaranteed.

Painting, paper hanging, texioning, all work guaranteed. Free estimates.. Call G. I. Petty, Phone HI 3-4344.

WELL DRILLING D-22

Rotary
Water Well Drilling
4¾ Inch to 17½ Inch Hole
Ben Goodman
Phone HI 3-3293

WELDING D-24

WELDING RIG FOR SALE: 1957 one ton Ford and 1958 Lincoln 200 amp. welder. priced to sell. C. L. Streety, four miles East on Roby Hwy. at Ellis House.

MISCELLANEOUS D-26

STORM CELLARS: Any kind of new or repair work. No down payment. Three year terms. Phone HI 3-4975.

CADDELL'S WASHING MACHINE REPAIR. Pick up and delivery wringer type and automatic. 2508 Ave. I. Phone HI 3-3333.

CALL O. C. FLOYD for free estimates on concrete or tile work. Dial HI 3-7224.

CESSPOOL SEPTIC tank. Pierce Moffett. 2150 O'Neal Street. Snyder, Texas. Dial HI 3-7179 or HI 3-5684

YARDS PLOWED: $5.00 hour minimum. Barn yard fertilizer. 6.00 pickup load. Phone HI 3-5732 or HI 3-6670.

CATERING SERV. D-28

HOL'-N-ONE DONUTS to go. Ideal for parties, picnics, snacks. Tasty Treat 37th. and Big Spring Highway.

EMPLOYMENT E

HELP WANTED FEMALE E-2

Beauty operator needed, references required. Modern Beauty Solon. 1903 40th Street. Phone HI 3-5386.

Lady for house work and permanent help with new baby, preferred to live in. Call HI 3-6318 after 6 p.m.

Wanted unencumbered white lady to care for elderly lady day and night. Phone HI 3-4986.

Sales lady wanted, neat and experienced. No phone calls, no clerks. Fair Department Store.

SALESMEN, AGENTS E-4

OPPORTUNITY FOR person retired or needing additional income. A good Rawleigh business is hard to beat. Opening now in Snyder. SEE Mrs. Mary Williams, Rt. 3 Sweetwater or write Rawleigh's, Dept. TXH-770.338, Memphis, Tenn.

INSTRUCTION E-8

FINISH HIGH SCHOOL or grade school at home, books furnished. Diploma awarded. Start where you left school. Write Columbia School, Box 5001, Lubbock, Texas.

FINANCIAL G

PERSONAL LOANS G-2

IF YOU NEED MONEY!
- For Vacation
- Scattered Bills
- Or Miscellaneous Purposes

IF YOUR CREDIT IS GOOD CALL HI 3-7501

Texas Credit Co.
4006 B. S. Hwy.

WOMAN'S COLUMN H

CHILD CARE H-3

WILL CARE for your children day or night, or of working mothers. Phone HI 3-4056.

CARE FOR your children day and night. Free transportation. Mrs. J. C. Beavers. 501 25th Street. Phone HI 3-3935.

LAUNDRY SERVICE H-5

A COOL PLACE to relax while you wash at Dandy's Laundromat. Located on Big Spring Hwy.

FARMERS EXCHANGE J

FARM EQUIPMENT J-1

New Holand Forage Harvester
1 Row PTO or Engine Models.
Big Capacity Model
800 2-Row Machine
45-Tons Per Hr.
Call Us Today For Free Demonstration!
ED HOLCOMB & SON EMPLEMENT CO.
Box 47—Ph. PO 5-5891
Lubbock, Texas

GRAIN, HAY, FEED J-2

Alfalfa hay for sale by the bale or truck load at Maule Dairy, 3 miles east on Roby Hwy. or Phone George Maule HI 3-7994.

FARM SERVICE J-5

CUSTOM PLOWING, deep breaking, one-waying, and combining. J. B. Early, Sr. Call HI 3-3668.

ONE WAY plowing and land breaking. Grain Sowing. John Burton, Phone HI 3-7383 or HI 3-7438.

MISCELLANEOUS J-6

BUTLER COMPANY is having a sale on steel farm storage buildings. Jim Wadleigh. HI 3-4394—HI 3-6772.

MERCHANDISE K

BUILDING MATERIAL K-1

PAY CASH AND SAVE!

2x4 Precision Cut Studs	$6.55
1x6 Sheathing Dry Pine	$4.95
2x4 & 2x6 8-Ft.—20-Ft.	$7.45
15-Lb. Asphalt Felt	$2.28
T-Lock Composition Shingles	$5.50

VEAZEY CASH LUMBER CO.
Lamesa Hwy. Ph. HI 3-6612

DOGS, PETS, ETC. K-3

For sale: One year Chihuahua male dog price. $35.00. 603 Avenue T. Boothland.

HOUSEHOLD GOODS K-4

Repossessed house full of furniture complete—$45.00 down, $22.57 per month.

Solid Hardrock Maple 6-Piece LIVING ROOM GROUP
Choice of 3 Colors
3 Tables, 2 Rockers & Divan $179.50

Small maple ROCKERS $24.50

CRICKET CHAIRS $19.50

5-piece maple drop leaf DINING ROOM SUITES with Captain's chairs $79.50

Town & Country
2403-25th Ph. HI 3-3362

For sale: Used Kenmore automatic washer. Good condition. $55.00. Also good used small Crosley refrigerator. $30.00. 402 29th Street.

USED ELECTIRC range, two used gas ranges; used refrigerator all in good condition. Carmichael Furniture. 904 26th Street.

Twin blonde oak bedsteads and mahogany double bedstead. Call HI 3-6227.

SPORTING GOODS K-8

For sale: $1,600.00 a 14 foot Thunderbird boat, 35 horse electric Johnson motor, fully equipped. Call HI 3-5202.

MISCELLANEOUS K-11

SEE GILES for new and used furniture We buy and sell. 2012 Avenue S. Phone HI 3-6552.

One Elgin 7½ outboard motor for sale, slightly used. Call Public Service HI 3-3529 after 5 p.m.

TRAILER HOUSES K-16

MIKE HAMMER MOBILE HOMES
Your Authorized Dealer For SARTAN—"A" SYSTEM—AIRCRAFT Trailer Supplies and Accessories
We trade for anything
5%—Up to 7 years financing
On Air Base Rd.—Just Off Hwy. 80 West
Ph. OR 3-8451—Abilene, Texas

FOR SALE TRAILER HOUSE
On Rental Purchase Plan
SMALL DOWN PAYMENT—CAN HELP YOU FINANCE
Frank Reff—405 E. Hwy.

RENTALS L

BEDROOMS L-1

Bedroom for rent private entrance and bath, air conditioned. 3101 Avenue U. or call HI 3-3836 after 6.

FURNISHED APTS. L-3

Efficiency apartments. 306 28th Street.

TWO ROOM and three room furnished apartments. also two-bedroom apartments. Jack & Jack Realty. Phone HI 3-3452.

One and two bedroom apartments. close in all bills paid. Inquire at downstairs north apartment. 3001 Ave. S.

FOR RENT: three room furnished apartments, 1704 Ave. R.

FURNISHED APARTMENT, nice concrete block building, bills paid. Thornton Apartments. Merrill Ave., Boothland Addition Phone HI 3-6706.

Nice clean furnished apartment for rent. Phone HI 3-7278.

NEW DELUXE and standard size apartments, rock wool insulated, air conditioned. Bills paid. Special rates to working couples. 809 26th Street or 805 25th Street.

ATTENTION BACHELORS, COUPLES AND FAMILIES — Extra nice furnished apartments, and bedrooms, maid service, refrigerated air, tile bath, garages, and bills paid. Very reasonable rates. Only three minutes West of square Lamesa Highway 180. Phone HI 3-6692.
THE SKYLINE MOTEL

RENTALS L

FURNISHED APTS. L-3

Two room and bath efficiency apartment $10.50 per week. 607 29th St.

Uptown Living. Bills paid, completely furnished. Telephone, television available. Three and one-half blocks West of town square. 2207 25th Street. Call HI 3-6323

TWO ROOM furnished apartment, private bath, garage, no pets, for couple. Apply in person. 1308 30th Street.

SUMMER RATES, two room and bath, air conditioning $45.00 Bills paid. 22nd & Ave. E., Apt. 1

FURNISHED & UNFURNISHED APARTMENTS
One and Two Bedrooms
1. All utilities paid.
2. Newly Redecorated
3. One block shopping center.
4. Catering to Singles & Couples
BILTMORE APTS.
2702 Ave. E. Dial HI 3-9102

FURNISHED APARTMENT one block south of Highlander Cafe.

THE FINEST APARTMENTS IN SNYDER
Second floor of modern, fireproof, masonry and stone building. Centrally air conditioned all year around. Spacious living room and bedroom. Ceramic tile bath, efficiency kitchen complete with dinette set, electric range, and refrigerator.
If you want the best,
Telephone HI 3-6311 weekdays

Bar-V-Motel, near School, furnished apartments, motel rooms, air conditioning, and telephones. Reasonable rates. HI 3-3543.

Air conditioned nicely furnished two room apartment, upstairs in modern building, utilities furnished. $110.00 month. Apply in person weekdays, Diamond M. Building.

FOR RENT six room furnished apartment. Bills paid. Phone HI 3-5955.

NICELY FURNISHED one bedroom, living room, kitchen and bath. Water paid. $37.50 per month. 1907½ Ave. M. Phone HI 3-7034.

TWO ROOM furnished apartment for rent. Nice. Come and see it, prefer couple. 2809 Ave. O.

Furnished house for rent. 701 29th Street.

COUPLE ONLY nicely furnished duplex apartment $45.00 per month. Bills paid. 2013 Peyton Avenue. Phone HI 3-6805.

For rent nice 3 room and bath furnished duplex apartment. Newly decorated and air conditioned. No pets. 2004 Ave. M.

Furnished 3 room apartment, 502½ 28th St., large rooms. $50.00 per month. Bills paid. Dial HI 3-5486.

UNFURNISHED APTS. L-4

FOR RENT: Redecorated downstairs two bedroom Waymar apartment. 1908 Coleman, call HI 3-4197.

UNFURNISHED two-bedroom apartment. 202 31st. Phone HI 3-5461 or HI 3-6264.

TWO BEDROOM unfurnished apartment. 1909 Coleman. Adults only. Phone HI 3-4972.

FOR RENT
One and two bedroom unfurnished apartments. Four blocks from square, two blocks from Furr's Food Store.
2705 Ave. O Ph. HI 3-5174

FOR RENT unfurnished two bedroom duplex, carpeted, tub bath, and plumbed for washer. 505½ 33rd street. Call HI 3-6959.

Three-room apartment $12.50 per week, private bath, bills paid. 2205 W 21st street.

TWO BEDROOM unfurnished apartment, air conditioned, garage, attractive neighborhood, 206½ 32nd Street. Dial HI 3-6306.

FURNISHED HOUSES L-5

Neatly furnished three room house. 1412 30th Street.

FURNISHED two room house, $9.00 per week. Three room apartment $12.50 per week, private bath, bills paid. 2205 W. 21st. Street. Phone HI 3-3845.

Furnished three room house in good neighborhood. Phone HI 3-3362 or HI 3-3679.

FOR RENT Two bedroom furnished house at 122 Milburn. Phone HI 3-5528.

FOR RENT: Furnished two room house, bills paid. 2608 Ave. X. Phone HI 3-3294.

TWO-ROOM FURNISHED house, one block West of Piggly Wiggly. Located at 2401½ 25th Street. Inquire at 2412 21st Street or dial HI 3-5724.

Two bedroom nicely furnished house, air conditioned. $55 per month. 605 20th Street. Phone HI 3-7034.

Furnished two bedroom house for rent. 1212 17th Street. Phone HI 3-7185.

UNFURNISHED HOUSES L-6

TWO, TWO-ROOM and three bedroom unfurnished houses. Jack & Jack Realty. Phone HI 3-3452.

Two-bedroom unfurnished house. Call HI 3-7023 at 2803 Ave. N.

THREE ROOM unfurnished house at $30.00 per month. Phone HI 3-6150 or. HI 3-4252.

DESIRABLE RENTALS on two and three bedroom homes. H & H Development Co. 503 E Hwy.

FOR RENT: Redecorated three room and bath unfurnished house. 2107 Ave. M. $35.00 month, bills unpaid. Phone HI 3-5881.

FOR RENT
Moderate size 2 bedroom home in nice residential area with fenced back yard to COUPLE ONLY.
DIAL HI 3-6306

For Rent—Two—2 bedroom unfurnished houses. Call HI 3-4880.

TWO BEDROOM, hardwood floors, plumbed for automatic washer, venetian blinds, paved street. Phone HI 3-3545.

THREE ROOMS and bath, bills paid. $37.50 mo. Just North of Radio Station KSNY. Call 3-9322.

REDECORATED two bedroom. Stove and refrigerator furnished. 2610 Avenue U.

For rent: Unfurnished two bedroom house. 3307 Muriel Drive. Call HI 3-4740.

FOR RENT: Nice two bedroom unfurnished house, ½ block from Post Office. Call HI 3-5955.

For rent two bedroom unfurnished house. Towle Place. Fenced back yard, air conditioned. Phone HI 3-6574 after 7:00 p.m.

WANTED TO RENT L-8

Extra nice house. 2 or 3 bedroom, furnished or unfurnished, prefer fenced yard. Will consider apartment. Phone HI 3-4633.

Engineer with references wishes to rent a desirable three bedroom house. Phone Carl Taylor HI 3-4636 during day.

REAL ESTATE M

BUSINESS PROPERTY M-1

"DRIVE-IN OPPORTUNITY"
Modern, well equipped Drive-In in small town. Little competition. Advantageous lease on ground and building. Can serve 26 people inside and 25 cars outside under canopy. All equipment of best. Owner will take Snyder dwelling equity and handle portion of purchase price personally.
Call HI 3-5611 HI 3-6683 HI 3-9326

HOUSES FOR SALE M-2

REAL ESTATE

2803 38th St. 3 Bedroom, fenced corner, T.V. antenna, covered patio.
1408 19th St. 3 bedroom, fenced yard, storm cellar, practically new.
Ave. X—Nice two bedroom, hardwood floors — $4700.00.
Lamesa Highway—Four bedrooms., water well — $6500.00.
MERLE NEWTON REALTY
2612 Ave. F Phone HI 3-6928

HIGHLAND PARK
Extra clean two bedroom home, carpeted throughout, air conditioned, central heat, and fenced backyard. See this to appreciate all the living space. New FHA loan commitment.

100% GI
Three bedroom home, ready for occupancy within next two weeks. Air conditioned, central heated, plumbed for washer, garbage disposal, bath and half. Large living and dining area combination. CLOSING COSTS ONLY. Monthly payment $78.00. Near East Grade School or new Catholic School.
SEE OTHER CHOICE LISTINGS ON Two and three bedroom homes.
FHA-GI LOANS
PINNELL REALTY COMPANY
1712 25th St.
HI 3-3524 HI 3-4569 HI 3-6556

310 29 Street
New three bedroom home with bath and half. Will take small two bedroom in trade. Total Price $10,500.

2111 41 Street
Three bedrooms, living room has built in TV, radio and record player. Lovely patio in back yard. $1,000 equity and assume FHA Loan.

$3,500
4 room furnished home all for $3,500. $300 down payment, monthly payment $44.61.

Reduced Price
Completely furnished two room houses to be moved. Have complete kitchen and bath with built ins and storage. Would be ideal for lake cabin or guest house. Only $500.

JACK & JACK REALTY
Phone HI 3-3452 Phone HI 3-5642
611 East Highway

FOR SALE immaculate three bedroom home. Air conditioned, fenced, TV tower. $500 down plus closing expense. Phone HI 3-3482.

$1,000.00 for equity and take over payments on four bedroom house, yard fenced. 2105 42nd Street. Call HI 3-9039.

3604 Ave. B—Lovely 3 Bedroom Brick Home just built and ready for immediate possession. 2 lovely baths, built in oven and Burner Units and just 2 blocks from Elementary School. Large FHA Loan Available.

2310 41st Street—The Highlands Addition—3 blocks from High School, Lovely new 3 Bedroom home with 1 bath. Kitchen that is large enough for a Den combination. Sales price is only $12,500.00 and down payment is only $800.00 including closing costs.

3612 Ave. B—Brand New 3 Bedroom Home with 1290 square feet of floor space—Brick—2 Baths—2 blocks from Elementary School and ready for immediate possession. What more could you want? Call us today for an appointment to see this beautiful home.

SCOTT & SCOTT REALTY COMPANY
1907 40th Street
Dial HI 3-6306 or HI 3-6307

LOW EQUITY in 2-bedroom air conditioned home. 602 33rd. $53 month. HI 3-7508. Terms.

MOVE IN
3 bedroom home on fenced landscaped lot near high school. 2 full baths. Move right in $1500.00 down.
WE NEED LISTINGS
on two and three bedroom homes.
"If it's salable—we'll sell it!"
Texas Credit & Realty Co.,
4006 Big Spring Hiway,
Ph. HI 3-7501

3 BEDROOMS
well located near Hi School; a beautiful home in perfect condition. $1250.00 down and NO CLOSING COSTS.
"Don't Wait—We Sell 'Em"
H & H DEVELOPMENT CO
503 E. Highway
Dial 3-9326

REAL ESTATE M

HOUSES FOR SALE M-2

OWNER TRANSFERRED: For sale $500.00 equity, two bedroom house. 3700 Noble Drive. $53.00 month. Call HI 3-5215.

EQUITY IN TWO BEDROOM with attached garage, basketweave fence, in Southeast Snyder. Low payments and 15 years to go on loan. Call HI 3-6429 after 5 p.m.

TWO BEDROOM house. 2903 Ave. G. Just reconditioned, corner lot, paved street, well and pump, also city utilities. Price $1,000.00 terms, less for cash. Millard Richmon, DeLeon, Texas.

MR. VETERAN
Do you want a lovely large 2 Bedroom Home with carpet and lovely big rooms? Don't look any further until you have called us for an appointment to see this home. $10,000.00 Sales price and we can obtain a 100% loan for you with only closing costs of around $300.00 necessary to move you in. Monthly payments $69.02.
Scott & Scott Realty Co.
BIG SPRING HIGHWAY
Dial HI 3-6306 or HI 3-6307

LOTS FOR SALE M-4

For sale equity in two spaces in Memorial Gardens. Phone HI 3-3625.

FOR SALE-TRADE M-11

LEAVING TOWN?
We specialize in PROPERTY MANAGEMENT
Licensed and Bonded Realtor
We Need Your 2 & 3 Bedroom Houses To Rent
JACK & JACK REALTY
Phone HI 3-3452

WILL TRADE 200 foot front by 268 foot deep commercial lot on Big Spring Highway for farm land, preferably irrigated, or will trade one of the loveliest homes in Colorado City for farm land. Contact HI 3-9611, Snyder or Randolph 8-4313 in Colorado City for appointment.

For sale or trade equity in 38' 44 ft. 10 ft. wide trailer for house. See Buddy Norris. Trailortopia.

For Sale or will trade for pickup. 1952 Pontiac "8" 4-door. Phone HI 3-9487 after 5 p.m.

WANTED TO LEASE M-13

FOR LEASE—Will build to suit tenant 20 x 70 foot or 30 x 70 foot building on Big Spring Highway, next door to Holt Music Co. Contact Holt Music Co.

ACREAGE M-14

Why buy a lot when you can buy an acre cheaper? On East Highway near T. Phone HI 3-5689. Easy Terms.

FOR LEASE M-15

Two buildings—Suitable for office or business for lease on 37th Street, across from Dr. Hamblen's Office. Size 30 x 40 and 40 x 40. Call Bill Early at Everybody's Grocery, HI 3-4311 or HI 3-3285 after 7:30, HI 3-6870.

WANTED TO BUY M-16

WANTED TO BUY used baby bed and mattress in good condition. Phone HI 3-4322 6 p.m.

TOP PAID POSITION
Stauffer Home Plan
Will employee three woman whose standard of living requires an income of $500.00 per month or more. Car necessary. No experience required as we have a complete training program. For appointment write Stauffer Home Plan, 877 Mockingbird, Abilene, Texas.

For Sale or Trade
1957 Model Mobile Home.
Phone HI 3-6686. See At—
Used Car Lot West Of
Sears Roebuck Co.

FREE!
Diamond Needle
With Each
HI-FI CONSOLE
Sold This Month!
HOLT MUSIC CO.
B. S. Highway Ph. HI 3-5932

expert PUMP SERVICE and REPAIR

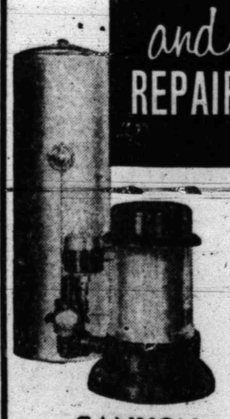

CANYON ELECTRIC CO.
Home-Owned & Operated
Big Spring Hwy. Ph. HI 3-6518

ADD A U. S. SAVINGS BOND

This Give-Away For
SNYDER ONLY!

DURING

FURR'S DOLLAR SALE!

Chicken Of Sea
TUNA FISH Chunk Style, Can ..... 4 for 1.00

Libby's Whole
GREEN BEANS No. 303 Can ..... 4 for 1.00

Elna
PORK & BEANS No. 300 Can ..... 12 for 1.00

Kounty Kist
SWEET PEAS No. 303 Can ..... 8 for 1.00

Food Club
APPLE JUICE 24-Oz. Bottle ..... 4 for 1.00

Each day until August 13 Furr's is giving away a $100 Savings Bond at the close of business. Ticket stubs are destroyed after each drawing, the next day's winner is drawn from tickets deposited that day. Register daily! It's free.

Hemet Spiced
Peaches No. 2½ Can ..... 4 for 1.00

Pillsbury, Large Size
Pancake Mix 3 for 1.00

Libby's Sweet
Pickles 15-Oz. Jar 3 for 1.00

Win All, No. 303 Can
Apple Sauce 8 for 1.00

Save With FRONTIER STAMPS
Double On Wednesday with 2.50 pur. or more!

COFFEE Folger's Drip or Regular 1-Lb. Can 77c

FLOUR Elna 10-Lb. Bag 69c

FRUIT COCKTAIL Food Club, In Heavy Syrup, No. 2½ Can ..... 3 FOR $1.00

PRESERVES Food Club, Pure Fruit, Grape, Peach, Apricot, or Plum. 20-Oz. Tumbler ..... 3 FOR $1.00

CORN Food Club Cream Style Golden, No. 303 Can ..... 8 for 1.00

PEACHES Libby's sliced or halves In heavy syrup, No. 2½ Can ..... 4 for 1.00

CHERRIES Northport Red Pitted, No. 303 Can ..... 5 for 1.00

Pears Gaylord 3 No. 2½ cans 1.00

Elna Cut
GREEN BEANS No. 303 Can ..... 7 for 1.00

Allen's
GREEN LIMAS No. 300 Can ..... 7 for 1.00

Uncle William Golden
HOMINY No. 300 Can ..... 12 for 1.00

Elna Cut Whole or Sliced
BEETS No. 303 Can ..... 8 for 1.00

● FRESH FROZEN FOODS ●

ORANGE DRINK Libby's, Fresh Frozen 6-Oz. Can ..... 8 for 1.00

BRUSSEL SPROUTS Food Club, Fresh Frozen 10-Oz. Pkg. ..... 5 for 1.00

Food Club, Fresh Frozen
Grape Juice 6-Oz. Can ..... 6 for 1.00

Fordhook, Fresh Frozen
Lima Beans 10-Oz. Pkg. ..... 5 for 1.00

Food Club, Fresh Frozen
Whole Okra 10-Oz. Pkg. ..... 5 for 1.00

Morton's, Apple, Cherry or Coconut
Fruit Tarts 9-Oz. Pkg. ..... 4 for 1.00

HAIR SPRAY Modart Style 1.49 Size ..... 2 for 1.00

TONETTE Home Permanent With Applicator 1.00

BUBBLE BATH Joy 1-Lb. Can ..... 5 for 1.00

Chapan's
Hand Cream 60c Size ..... 3 for 1.00

Hytone
Envelopes 39c Size ..... 3 for 1.00

Ban
Deodorant 73c Size ..... 2 for 1.00

Q-Tips 55c Size ..... 3 for 1.00

BACON Swift Premium Lb. 69c

Frontier
Frankfurters 1-Lb. Pkg. 45c

Furr's medium Cheddar
Cheese 10-Oz. Pkg. 45c

U.S. Gov. Graded Standard Baby Beef
Sirloin Steak Lb. 79c

U.S. Gov. Graded Standard
T-Bone Steak Lb. 83c

U.S. Gov. Graded Standard Baby Beef
Round Steak Lb. 85c

U.S. Gov. Graded Standard
Rib Steaks Lb. 79c

First Cut
Pork Chops Lb. 59c

Frontier Pure Pork
Sausage 1-Lb. Bag 49c

LEMONS California, Full of Juice, Lb. 10c

SQUASH Fancy Yellow, Home Grown, Lb. 5c

CUCUMBERS Medium Size Home Grown, Lb. 7½c

CELERY California, Pascal Fresh, Crisp, Stalk 10c

MUSTARD GREENS Nice & Fresh, Bu. 10c

AVOCADOS Calif., Calavo, Med. Size, Each 12½c

FURR'S

Beginning School Children Should Get Immunizations

The pace is beginning to step up at the Snyder-Scurry County Health Unit in its program of giving immunizations to children preparing to begin school.

Prior to starting school, the schools here require a number of immunizations. Those are the triple toxoid, which includes injections for diphtheria, whooping cough, and tetanus, and the smallpox vaccination.

Miss Leah Davis, senior health nurse at the health unit, urged that parents who have children ready to start school for the first time who have not had these immunizations to begin them quickly. It takes eight weeks to complete them.

The immunizations required are free at the health unit to the children. The triple toxoid is given at four-week intervals, and the three shots take a total of eight weeks. On the same day as the last triple toxoid shot, Miss Davis gives the smallpox vaccination.

"We hope those who have not had the polio vaccine get that also," Miss Davis said, adding that the polio series could be scheduled at intervals between the other shots. The Salk polio vaccine, also free at the health unit, comes in three shots. The second shot comes four weeks after the first, and the third shot is seven months later.

Many children who will be beginning school this year had the required immunizations when they were infants or at some time later, and they should get boosters.

Parents are just now beginning to get their children to the health unit for the immunizations. Yesterday during clinic hours Miss Davis completed 13 triple toxoids, 19 smallpox vaccinations, and 33 polio series. More were begun on the triple toxoid shots, while some had their second shots. Prior to yesterday, 40 school-age children had smallpox vaccinations and six had triple toxoid shots.

The health unit is located at 911 Twenty-sixth Street. Clinic hours are from 1 to 4:30 p.m. on Wednesdays and from 9 to 11:30 a.m. on Fridays.

READY FOR ACTION—A young member of Jehovah's Witnesses, Steward Nigh, 5, of Buttonwillow, Calif., sits at the base of the Babe Ruth monument in New York's Yankee Stadium and dreams he's awaiting call to hit one out of the park. He was at the stadium for a session of the religious sect's eight-day assembly. (AP Wirephoto)

100 Negroes Make Protest

NEW YORK (AP)—A screaming, cursing crowd of about 100 Negroes gathered outside a Harlem police station early today and protested what they thought was police brutality.

Patrol cars were summoned from several points to aid the precinct station police, and the crowd was dispersed after half an hour.

The furor was triggered by a fight in front of the West 123rd Street station in which two white plainsclothesmen subdued three Negro men they had arrested earlier and were bringing to the station.

The crowd apparently gathered on the basis of a rumor that someone was being mistreated inside the station house.

The demonstration started shortly after midnight, and ended after an appeal by Police Capt. Carl Vollmer, who assured the crowd that no one was being mistreated inside.

Robert Bates, 24, an unemployed Negro, was charged with inciting a riot.

Kefeauver May Have Gained A New Vote

DENVER (AP)—If Anthony F. Vollack lived in Tennessee, he would vote for Sen. Estes Kefauver.

It was Tennessee's Democratic senator who decided his secretary's sister, Imojean Shelton, 24, wasn't too happy. The young Memphis woman was teaching school in a Denver suburb.

Kefauver asked a Denver lawyer friend to see that Miss Sehlton got acquainted. She was introduced to his law partner, the 29-year-old Vallack.

This Saturday the two are getting married in Memphis.

Practice Draw Ends In Death Of Child

RIVERSIDE, Calif. (AP) — A mother accidentally shot and killed her 23-year-old son as they practiced fast draws against each other in their home, the sheriff's office said Wednesday night.

Deputies said Mrs. Dorothy Clayton, 45, and her son, James, an airman at nearby March Air Force Base, were seeing who could outdraw each other with .22 revolvers. They thought the guns were unloaded.

On the third draw the gun fired as Mrs. Clayton pulled the trigger and her son fell dead with a bullet near the heart.

Brownsville Studies Utility Purchase

BROWNSVILLE (AP) — City commissioners continued to study a proposal by the Central Power and Light Co. of Corpus Christi to buy Brownsville's electric utility system.

The bid proposal, made Tuesday, said a vendor's lien note would be given on guarantee by CPL in the same principal amount of $9,634,000 and carrying the same maturities as the refunding and utility revenue bonds of the city outstanding as of Dec. 31, 1958. The note would bear 5.5 per cent a year.

Receivership Sought For Investment Firm

AUSTIN (AP) — The attorney general filed suit in 126th District Court here yesterday asking that Allsura Corp., a Dallas investment firm, be placed in receivership.

The petition alleged that on April 30 the firm was insolvent in the amount of $576,588.

The court action also alleged that twice attorney general's representatives were denied access to records of the firm.

Narrow Escape

CALDWELL, Idaho (AP)—The front door of the car flew open and 6-year-old Darwin G. Brannon fell into the path of a half-ton pickup truck. Cecil R. Black, the truck driver, steered the truck over Darwin without hitting him. The boy was uninjured.

Services Held For Victims Of Crash

LIMESTONE, Maine (AP) — Memorial services were scheduled today for eight crewmen who died Tuesday in the fiery crash of a giant B52 jet bomber.

Catholic services were planned for noon at the Loring Air Force Base chapel, with the Protestant services coming two hours afterward.

Air Force investigators continued poking through the wreckage of the bombed in an effort to determine the cause of the crash.

The plane's lone survivor, Maj. Moody Deaton, 35, of Denison, Tex., told the investigators that the plane unexplainably went out of control as it climbed for altitude after making a practice approach to a runway at Loring.

Deaton said he bailed out, by the ejection method, when he realized there was no chance of bringing the airplane under control. He is under hospital treatment for second degree burns.

Deaton was an instructor pilot during a training mission that lasted more than 11 hours.

Harlingen AFB Men To Honor Commander

HARLINGEN (AP)—Some 2,000 officers and airmen of Harlingen Air Force Base will honor their retiring commanding officer, Col. James Olive Jr., at a parade today.

Retirement ceremonies began yesterday with an exhibition of high speed maneuves by the "Thunderbirds," Air Force aerial demonstration team.

Olive is retiring after 34 years of military service.

Two Die In San Antonio Car Crash

SAN ANTONIO (AP)—Two San Antonians were killed early today in a three-vehicle crash that tied up traffic for hours on the Cibolo Creek Bridge, 15 miles east of San Antonio.

Killed were Robert Gould, 46, and William Wallace, 43.

Injured were Frances Rheinhard, 44, Elmer Fehlhaber, 51, and Agnes Skalski, 21. The Rheinhard woman, only one of the three taken to a hospital, was reported in fair condition at Seguin.

The crash occurred about 3:45 a.m. on the bridge on Highway 90 just inside Guadalupe County.

Officers said Gould was headed toward San Antonio with the two women as his passengers. His car went out of control, striking an abutment at the east end of the bridge.

It smashed almost headon into a Lone Star beer truck-trailer driven by Wallace. Beer bottles and several metal kegs spilled onto the bridge pavement as the truck-trailer hurtled on to the east end of the bridge, then plunged down a 20-foot embankment on the left side of the highway.

Moments later Fehlhaber, driving his U.S. Mail truck, drove onto the scene. His truck overturned and skidded into Gould's car.

Queen Elizabeth Is Now Out Of Sick Bed

LONDON (AP) — Queen Elizabeth II came out of the sick room today, pale but smiling happily.

She went to the races. This was her first public outing since she fell ill with a sinus infection 23 days ago.

Thousands of persons waiting outside the palace cheered as her car left for the race course, 50 miles south of London. She smiled and waved back.

11-Year-Old Killed By His Own Rocket

TEANECK, N.J. (AP)—Merrill Poliakoff and his friends devised a tiny homemade rocket that would make little cars whiz around the room.

Merrill, 11, whose father is chief chemist for a local firm, was playing at the home of Michael Taksey, 14, with Michael and two others.

As usual, they had filled a two-inch carbon dioxide cartridge with saltpeter, sulphur and charcoal. But the match somehow blocked the opening and when the fuse was lit, the cartridge exploded, police said.

Merrill was hurled seven feet. He was dead on arrival at a hospital.

The other boys were unhurt.

The Deffebach Agency
2606 Ave. R Phone 3-5611
INSURE WHAT YOU HAVE

See the world's only fully automatic cleaner!
Electrolux
© ELECTROLUX CORP.
FACTORY-AUTHORIZED SALES AND SERVICE
Authorized Electrolux Sales and Service
Call your friendly Electrolux man
M. M. MAPES
Phone HI 3-4722

GOING FISHING?
FRESH BROKEN
COOKIES.... 2 pkgs. 29c
FRESH SMART
COOKIE-MART
E. Hwy. Next Door To Ballard's Cafe
Big Spring Highway—Next to Rose Phillips 66

HELP!
YOURSELF SALE
NOW IN PROGRESS!
YOU WILL NOT BE APPROACHED BY A SALESMAN UNLESS YOU ASK FOR ONE.
THE PRICE WILL BE ON EACH ITEM.
JUST BRING THE PRICE TAG TO THE CASHIER AND THE SALE WILL BE COMPLETED!
PRICES MARKED DOWN
HOUSE FULL OF USED FURNITURE COMPLETE . . . $275.00
$45 Down
$21.09 Month
SNYDER FURNITURE CO.
4300 Big Spring Highway
Phone HI 3-5259