THE SNYDER DAILY NEWS

VOL. 7, NO. 250 | SNYDER, TEXAS, MONDAY, FEBRUARY 18, 1957 | EIGHT PAGES—PRICE 5c

Rain Sweeps State, .43 Is Gauged Here

Light but soaking rains brought welcome moisture to the Snyder area over the weekend, and prospects for more rainfall in the area were bright.

Snyder had a total of .43 of an inch for the weekend, with .37 reported during a slow drizzle which started shortly after noon Sunday and continued well into the night.

The rainfall here was particularly valuable, since it fell slowly and cropland and ranges were in excellent condition to receive it. There was little runoff.

Rains Sunday apparently were general over a wide area of West Texas, with measurements comparable to that recorded in Snyder reported in neighboring counties.

The official gauge in Snyder has recorded 3.15 inches so far in 1957, with most of it coming in February. A total of 2.62 inches has been measured here since Feb. 1, and .28 of an inch fell on the night of Jan. 31. Smaller amounts were recorded earlier in January.

Generally, moisture conditions in the Snyder area are the best for this stage of the season in the past decade.

The Weather Bureau predicted continued cloudy skies with occasional rain for this area through Tuesday.

By The Associated Press

Rains fell in Texas overnight from the Panhandle to the Gulf. The Weather Bureau called this the best general rain since last spring.

It was a continuation of the weekend downpours and showers that brought unprecented moisture for this time of year to parts of far West and Southwest Texas.

The rains were blamed for at least nine deaths, eight in traffic on slick highways. The other occurred when a Western Union lineman touched a live wire while repairing lines damaged by high winds.

The Weather Bureau said the rains might continue for some time in parts of the state.

Rainfall totals for 24 hours ending at 6:30 a.m. Monday, most of them official weather bureau figres, showed:

Abilene .20 inch, Amarillo .37, Austin .72, Beaumont .45, Brownsville .64, Corpus Christi .50, Dallas .21, Del Rio .34, Fort Worth .19, Galveston 1.80, Houston 1.24, Laredo .64, Lubbock .27, Odessa .04, San Angelo .36, San Antonio .82, Victoria .55, Waco .39, Wichita Falls .25 to .75, Van Horn .16, Lufkin .59, Palacios 1.31, Cotulla .50, Junction .24, College Station .64, Mineral Wells .26, Wink .30, Childress .35, Texarkana .06, Dalhart .01, Big Spring .35, Sherman .05, Ranger .40, Cisco .36, Eastland .38, Gainesville .18, Karnes City .83, Kenedy .92 and up to 1.24 in parts of Karnes County, and Kilgore .81.

WEATHER

SNYDER TEMPERATURES: Sunday's high 51, low 40; 7:30 a.m. reading 42. Moisture .37 inch.

West Texas—Mostly cloudy with occasional rain through Tuesday. No important temperature changes.

CHECKING RAIN GAUGE—Mrs. Lyle Alexander and her five-year-old daughter, Anne Alexander, above, check the Alexander's rain gauge at their farm home seven miles north of here on the Clairemont Road this morning. The gauge showed .4 inches of rain since noon yesterday. Here in town the rainfall measured .43 inches, bringing the year's total to 3.15 inches, and brightening the hopes of farmers and ranchers. (Lee Watson photograph)

WORK MAY RESUME

Waterfront Picketing Ends

NEW YORK (AP) — Picketing ended on the New York waterfront today, and an employer spokesman said striking longshoremen may return to work here tomorrow on the basis of a negotiators' agreement.

Agreement was reached last night on a pact to end the five-day tieup of ports from Maine to Virginia.

Alexander P. Chopin, chairman of the New York Shipping Assn., said his prediction of a possible return-to-work here tomorrow was based partly on reports that longshoremen might not wait until after a member vote on the pact.

He also said some locals were holding meetings today concerning the agreement between coastwise negotiators for the shippers and the International Longshoremen's Assn. (Ind).

"This contract ensures waterfront peace along the entire Eastern Coast from Hampton Roads, Va., to Portland, Maine," said ILA counsel Louis Waldman.

The actual back-to-work movement of 45,000 dockworkers, however, is conditional on membership ratification of the proposed three-year contract and settlement of thorny local issues in several ports.

Hassles over local port conditions in Boston, Philadelphia and Wilmington, Del., kept local union officials and employer groups in Philadelphia, both sides were reported stalemated and "still very far apart."

They, nonetheless, were expected to fall in line quickly once the 25,000 longshoremen in the Port of New York accept the new contract. As in past waterfront strikes, the "pilot" paets negotiated in New York have set the pattern for the entire East Coast.

ILA officials were prepared to urge acceptance of the contract. The union's executive committee is scheduled to meet today to set the date for the referendum.

Waldman signaled the end of the costly dock tieup by announcing a "meeting of minds" with the New York Shipping Assn. representing 170 shipping and stevedoring firms. The two groups have been negotiating on and off since August.

"This means that subject to union ratification the strike is over," Waldman declared.

Alexander Chopin, chief negotiator for the employers, said, "We don't want any longshoremen to think he's getting nothing . . . It is the most generous contract in waterfront collective bargaining anywhere."

"It will cost, over its duration, $56,474,000, with $38,000,000 going for wages alone and $7,000,000 for welfare," he said.

Chopin's statement brought this retort from ILA President William V. radley:

"Whether we got nothing or something, I don't know, Mr. Chopin. But it sure took us a long time to get it. It is a good agreement. We will try to get the men to accept it."

Fluvanna Prepares For County Show

FLUVANNA (Spl.) — More than 30 animals will be entered in the three divisions of the Scurry County Junior Livestock Show in Snyder this weekend by members of Fluvanna Future Farmers of America chapter.

In addition, some nine animals will be entered by the Fluvanna 4-H Club.

Animals in the Scurry County show, which will be held in the exhibit barn of Towle Memorial Park, will be at the barn Thursday for the Friday and Saturday judging.

Among those leading the Fluvanna delegation will be Jeff Martin, who will have animals entered both as 4-H and FFA projects. Martin has one calf which he started last year while a member of 4-H. Although he is now in FFA, the calf has carried over as a 4-H project. That animal Saturday took top place in an annual show held here in practice for the Snyder show. He also had three FFA calves which took the other three places Saturday, and one of those placed fifth in the Sweetwater show.

Also among prospective leaders will be Ronnie Beaver, who had first place crossbred lamb and second and third finewool in the Fluvanna show and placed three lambs between third and fifth in the Sweetwater show.

One of the top Fluvanna hogs to be shown at Snyder will be one owned by Rex Pylant, who took first in the hog division at Fluvanna and second lightweight in the Sweetwater show.

In connection with the annual show at Fluvanna Saturday, residents of the community furnished food for a barbecue dinner, according to Ray Herring, high school agriculture teacher. Frank Brownfield, agriculture teacher at Blackwell and formerly of Snyder, was judge of the show.

A special division was a ram show, with Rambouillet rams furnished by Ralph Miller and prepared and shown by FFA members. Top places in that show were by Leslie Burrow, Rex Pylant, Kenneth Kellner, and Vernon Browninng.

Martin took all four places in the calf show, not divided. The hog show was also all in one division, and Pylant was first, Troy Evans second and third, and Vernon Browning fourth.

In the sheep show, Ronnie Beaver took first in the crossbred class, followed by Rodney Summers, Rex Pylant, and Denny Belew. In finewool, Morris Browning was first, Ronnie Beaver second and third, and Rodney Summers fourth.

The Fluvanna FFA will have about six calves, 15 sheep, and 12 barrows at the Snyder show, while 4-H members from Fluvanna will have some eight lambs and one calf.

Mrs. George Eppley Dies

Mrs. George Eppley, former resident of Snyder, died at 8:30 p.m. Sunday in Brownsville.

Mrs. Eppley was the widow of the late George Eppley who was a cattleman, cafe operator and night watchman here prior to his death in 1930. For the past three years, Mrs. Eppley had lived with a son, Clay Eppley, in Brownsville.

In addition to Clay Eppley, she is survived by a daughter, Mrs. Opal Hicks, and a son, King Fisher of Albany.

The body is to be returned here to the Bolger Funeral Home, where funeral arrangements will be announced.

Tin Can Tourists

TAMPA, Fla. (AP) — About 1,000 trailer dwellers from throughout the nation were on hand today for the opening of the Tin Can Tourists of the World's annual convention. This week will be devoted to dances, sports events and other entertainment. Business sessions will be held next week.

Ambulance Provides Fire Truck Escort

LAKE WORTH (AP) — A Lake Worth ambulance went to a fire at Weatherford last night—to escort a fire truck.

The truck's siren was too weak for the vehicle to fight its way through the Sunday night traffic. The ambulance ran interference.

At Least 70 Die In Missouri Fire

WARRENTON, Mo. (AP)—Smoke and steam still rose today from the smouldering ruins of an old folks home which was turned into a funeral pyre in minutes for at least 70 persons by a racing fire yesterday.

Seventy of the 155 inmates, including 45 women, were reported missing.

The fire and an explosion took its toll in a matter of minutes. One eyewitness said it seemed the entire two and one-half story brick building was aflame in three or four minutes. Another said it couldn't have been more than 15 minutes.

Searchers poured water on sections o the ruins today and then continued to probe through debris for bodies. They had recovered 16.

Mrs. Bernice McDaniel, a nurse's aid who was on the second floor when the fire broke out, said she could recall only two Sunday visitors on her floor. She didn't know whether they escaped.

Mrs. McDaniel, 42, said she and Mrs. Alta Floyd were on duty when her 10-year-old daughter called out "fire." All three escaped unhurt.

"We made our way down the stairs and out the crowded front door," she said. "We didn't have an opportunity to rescue any of the patients. They were all bedridden."

Chest X-Rays Total 2,400 Here Today

Chest X-rays in the special mass program in Snyder totaled more than 2,400 by noon today.

One more day remains after today for residents here to get their free chest X-rays, offered by the State Department of Health in cooperation with a local committee headed by Mrs. Carl Herod.

The X-ray unit, located in the basement of the courthouse, was to be in operation until 5:30 p.m. today and from 8:30 a.m. to 5:30 p.m. tomorrow, the last day.

Mrs. Herod urged residents to get their X-rays now, since this is a free, easy method of making sure whether a person might have a deficiency in the parts of the body about the chest.

The X-ray of the chest spots many things which might be illnesses and which can be corrected if caught in time, including some heart ailments and tuberculosis.

After the X-rays are processed, results are sent to the persons who had X-rays. If there are deficinies, their physicans are also notified.

No undressing is required when resident gets the X-ray. Free parking is provided on the west side of the square.

Persons 55 and over are expecially urged by the local committee to get X-rays, since it is among persons in that age bracket that more than three-fourths of the deficiencies are found.

Playwright Is Indicted

WASHINGTON (AP) — Playwright Arthur Miller, husband of actress Marilyn Monroe, was indicted today on two charges of contempt of Congress.

The indictment stemmed from Miller's refusal to tell the House Committee on Un-American Activities the names of fellow writers with whom he admitted attending Communist party meetings in 1939 and 1940.

Miller denied in testimony to the committee June 21, 1956, that he had ever been a Communist or under Communist discipline, but admitted he had been associated with a number of Communist-front groups.

The Pulitzer Prize winning playwright told the committee he "would not support now a cause dominated by Communists."

In refusing to name persons with whom he attended Communist party meetings, Miller said: "My conscience will not permit me to use the name of another person and bring trouble to him."

The federal grand jury which indicated Miller also returned a separate indictment charging Dr. Otto Nathan of New York, executor of the estate of the late Albert Einstein, with contempt of Congress.

Nathan, German-born associate professor at New York University, refused to answer some questions by the House Committee on Un-American Activities June 12, 1956. He told it he would not "make any kind of statements about my political and private associations."

Among questions Nathan refused to answer was whether he had ever been a member of the Communist party.

Neither Miller nor Nathan claimed the Fifth Amendment's privilege against answering questions that might tend to be incriminatory.

Miller married Miss Monroe last June. It was during his appearance before the committee that he told reporters of his forthcoming marriage to the actress.

Miller's play "All My Sons," was a Broadway hit in 1944 and won the New York Drama Critics' Award as the best play of the year.

Four years later his "Death of a Salesman" won both the drama critics' and Pulitzer prizes.

Contempt of Congress is punishable by up to $1,000 fine and a year's imprisonment on each count.

Theft From Stockade

MIAMI, Fla. (AP) — Police said someone scrambled over the city stockade fence, dropped to the ground inside and made off with $190 worth of equipment from a stockade machine shop.

Drought Problem To Be Aired In Laredo

LAREDO (AP)—The South Texas Emergency Assistance Assn., with representatives from 23 South Texas counties, will meet here tomorrow to discuss the drought.

It will be the first meeting since President Eisenhower's San Angelo drought visit last month. A spokesman said the meeting will discuss the "next step" toward getting emergency federal aid.

Man Offers State Land

HOUSTON (AP)—Julius Glass, who had intended to split his property 1,000 ways, has decided to offer it to Texas instead.

Glass owns a lot and two houses in the path of the North Loop, but the state won't buy his property until 1965.

The private investigator said he can't dispose of the property, or rent it, because everybody knows it will eventually be taken over for right of way.

He said he must move to another climate because of his health. He is 49.

Previously he said he wanted to split the property into small segments so the state would have to deal with 1,000 individuals to acquire the property.

"But I saw it would do no good," he said today. "So if the state wants it, we'll give it away. It's all we have to give, besides our lives."

Glass said the property is worth about $8,000.

Explosion Feared

HENRYETTA, Okla. (AP) — An area of southwest Henryetta was roped off today as an attempt to forestall an explosion from seeping gas believed to be from an abandoned coal mine.

Four Youths Held In Hardware Store Theft

SAN ANTONIO, Tex., Feb. 18 (AP)—Police held four 17-year-old boys today after a hardware store was looted of about $2,500 in merchandise.

A 16-year-old was turned over to juvenile authorities.

Police trapped the youths early Sunday, surrounding the building. They said the boys had been inside about four hours.

They had loaded 30 hunting rifles, ammunition, 20 alarm clocks, electric irons, wrist watches and knives into an auto parked nearby, officers said. The safe had been partly opened.

Local Woman Dies In Auto Accident

BIG SPRING—A Snyder woman, Mrs. Opal Ruth Hughes, 44, was killed Sunday morning when her car overturned one mile north of Luther, near here.

Mrs. Hughes was pronounced dead on arrival at a Big Spring Hospital after her car had overturned on a curve about 11 a.m. yesterday. She was alone in the car.

Mrs. Hughes, born Feb. 14, 1913, at Straton Ark., had her last residence listed as Snyder.

Funeral services were still pending at noon today at Newnie Ellis Funeral Home in Midland.

Survivors include her husband, G. L. Hughes of Snyder; one brother, Jim Dobbins of Midland; two sisters, Mrs. Eleanor Kidd of Stroud, Okla., and Mrs. Tom Maclin of Tulsa, Okla., and her mother, Mrs. Littie Dobbins of Bristow, Okla.

Cotton Seed Meal Price Is Boosted

WACO (AP) — Rains which fell in this Central Texas area as elsewhere in the state over the weekend caused the cotton seed meal and pellet price to drop $3 a ton today.

The Times-Herald said prospects of better grazing eased the demand for the feed. Prices quoted were $66 a ton for meal and $68 for pellets.

Shale Holds Untapped Wealth

DENVER (AP) — Gray, sandy shale lying along the flanks of the Rockies may one day power America's military jet aircraft, and the West is excited about it.

Getting oil from shale deposits long has been a Western dream. The Suez crisis, with its shutoff of oil from the Middle East, caused Washington and the U.S. oil industry to take a long second look at the nation's untapped wealth of oil from shale.

At a Western mining conference this month, Navy Capt. A. B. Miller said the fleet feels the shale reserves may prove a potent source of fuel for jet aircraft.

Miller, director of the Navy's petroleum and oil shale reserves, said naval officials hope to get Congress to reopen the oil shale research plant at Rifle, Colo., for jet fuel tests.

The plant, where the Bureau of Mines spent 14 million dollars in research, now stands idle.

In getting oil from shale, three facts stand out:

1. There is a vast abundance of oil locked away in the shale. The U.S. Geological Survey estimates reserves at more than a trillion barrels.

2. It will take lots of money to get it out and refine it for commercial use. The Union Oil Co. of California estimates the cost of an initial shale industry at anywhere from 60 to 300 million dollars. A congressional committee went higher — 1½ billion dollars.

3. Even if all financial and production hurdles were cleared quickly, it would likely be three to five years before oil could be obtained from shale in marketable quantities.

Union Oil, with seven-million dollar plant near Rifle, so far has set the pace for the oil industry in shale research.

A. C. Rubel, Union president, predicted there will be a thriving oil shale industry in Colorado within five years. The prediction is conditioned on two big "ifs." One is adequate water supplies in 16,500 square miles of Colorado, Wyoming and Utah where oil shale is found. The other is tax concessions.

Motion To Bring Up Special Election Measure Is Defeated

AUSTIN (AP)—The Senate rejected today a motion by Sen. Grady Hazlewood to suspend rules of the Senate and take into consideration the special runoff election bill after it was called up.

The vote was 18-13 in favor of the motion, three less than the required two-thirds majority.

It was apparent a conservative-liberal bloc defeated the motion to bring up the House-passed bill by Rep. Joe Pool of Dallas.

"This bill gives the right of the people to govern by majority rule is a fundamental principal of Democracy," Hazlewood told his colleagues. "We have fought many wars and have spent billions of dollars to have this right of majority rule."

Sen. Charles Herring of Austin, sponsor of a bill to eliminate the special April 2 election, in opposing the motion told the senators "You are calling on the people of Texas to spend money at a time they can ill afford it. Under this bill I can foresee the possibility of seven or eight elections brought about. The people of my district don't want it."

Voting for Hazlewood:

Sens. Aikin, Ashley, Bracewell, Colson, Fuller, Gonzales, Hazlewood, Kazen, Martin, Moffett, Owen, Parkhouse, Phillips, Ratliff, Reagan, Roberts, Rogers and Segrest.

Against it were:

Sens. Bradshaw, Fly, Hardeman, Herring, Hudson, Krueger, Lane, Lock, Moore, Smith, Weinert, Willis and Wood.

The House took up another controversial measure, the enabling act of a proposed constitutional amendment to create the Texas water defelopment fund.

Daniel has endorsed the election bill, by Rep. Joe Pool of Dallas, as the fulfillment of his campaign promise to let voters decide who shall succeed him in the Senate.

UNDER ROBB PLAN

Just Call Me Number 34856

BY INEZ ROBB

Regimentation is anathema to me. Still and all, I have been giving considerable thought to a plan that may smack a bit of regimentation but nonetheless would simplify life for every citizen of this republic. And, boy, could we use it! Simplification, that is.

In one way or another, life in our time is a huge numbers game or racket. Like it or lump it, all of us spend a good part of our life juggling numbers wished on us by Uncle Sam or by various private and public institutions.

First off, there is that long, involved social security number with which each of us is stuck, although I would be glad to take care of my old age if the government would kindly keep its tax-itchin', cotton-picking hands out of my poke.

Social security numbers are so complicated that I have yet to meet a citizen who can rattle his off instantly without first peeking at his card.

It seems to me that I waste a bit of valuable time looking up my social security number to answer all the nosy questionnaires that have become an aggravating concommitant of modern life. It is impossible nowadays to make a down payment on a three-rib roast, join the Third Ward Chowder and Marching Society, borrow rent money from the bank, or make out an application for a pair of seats to "My Fair Lady" without filling out a questionnaire that leaves a man spiritually and psychically naked as a jay.

A smart statistician could probably figure out that all the man-hours wasted in a single year in the U. S. A. by citizens looking up social security numbers would be sufficient to fill up the Grand Canyon with Pike's Peak, if the country ever gets tired of looking at either in its present condition.

However, the social security number is only the beginning of the numbers game. We must remember the car license number, the house number, the home telephone number, the number of the safety deposit box (in which I am now reduced to keeping trading stamps and old mash notes), for the pass book, for the savings account, the vacation fund and — or the Christmas plan, and the number for the post office box in town and for the rural mail route and box number in the country.

Nor is this all. For the American who travels — and what American lacks the credit and courage to do so? — there is the passport number, always running to five or six digits. Futhermore, just when the number begins to seem vaguely familiar, the four-year life span for the passport is up and the customer has to start all over again with a new one and an alien set of figures.

Now the Robb Plan to cure this confusion of numbers is simplicity itself. I am about to petition Uncle Sam to assign to each American an individual number the day he is born. (There is supposed to be infinity in numbers, so even with a rising birth rate, I guess there's no danger of running out of digits.)

This number would be as individual as our fingerprints and just as sacred to each person. It would be used to identify a passport, security card, bank books, car license and all the other avalanche of goods, gear and documents now confusing the individual with a multiplicity of figures.

In addition, the Robb Plan also faces the fact that man is mortal and prone to forget even his wedding anniversary. So the plan also provides that each man's number be tastefully tattooed on the bottom of his feet. (I specify both feet, so he won't have to remember which foot.) Thus, in moments of crisis, he will always know where, if not what, his social security, passport or license number is.

Regimentation or no, the Robb Plan would double the citizen's leisure, sooth his nerves and give him peace of mind. He would forever be secure in the knowledge that, for ready reference, all he need do is remove his shoe and sock and consult his sole.

(Copyright, 1957, by United Feature Syndicate, Inc.)

J. M. Stewart Services Held

GAIL—Funeral services were held Saturday in Mason for John Milton Stewart, 95, pioneer West Texas rancher and former resident of Borden County and of Snyder.

Mr. Stewart died at his home in Mason last Thursday.

A native of Fort Worth, he moved to Borden County from Mason in 1933. He and Raleigh White were manager of the O. B. Ranch until 1933 when Mr. Stewart moved to Snyder. He moved to Arizona in 1941 and then moved back to Mason in 1951.

He is survived by his wife, a son, Gordon Stewart of Junction; a daughter, Mrs. Gertrude Jones of Uvalde, and two sisters, Mrs. Mattie Hazelton and Mrs. Dora Cale, both of Arizona.

Funeral services were held at 2:30 p.m. Saturday in the Ernest Hoffmann chapel in Mason. Burial was in the Gootch cemetery there.

Desk & Derrick Club Speaker Is Announced

Joe Pitts of Cactus Well Service Co. here will be speaker at the dinner meeting of the Desk & Derrick Club here tomorrow night.

The club's meeting will be at 7 p.m. at the Martha Ann Clubhouse.

THE SNYDER DAILY NEWS

Published Sunday morning and each evening except Saturday by the Snyder Daily News, at Snyder, Texas.
Entered as second-class matter at the Post Office at Snyder, Texas.
HERBERT FEATHER, Publisher
SUBSCRIPTION RATES: By CARRIER in Snyder 30 cents per week, one year $15.00. By mail in Scurry and adjoining Counties, one year $8.95. Balance of Texas, one year $10.25. All other States $11.95.
MEMBER OF THE ASSOCIATED PRESS
The Associated Press is exclusively entitled to use for republication all news dispatches credited to it and not otherwise credited in this newspaper, also local news published herein. All rights reserved for republication of special dispatches.
Any erroneous reflection upon the character, standing, or reputation of any person, firm or corporation which may occur in the columns of THE SNYDER DAILY NEWS will be gladly corrected upon being brought to the attention of the management.
The publishers are not responsible for copy omissions, typographical errors or unintentional errors that may occur other than to correct in the next issue after it is brought to their attention.
All unsolicited articles, manuscripts, letters and pictures sent to the Daily News are sent at the owner's risk and The Snyder Daily News expressly repudiates any liability or responsibility for their custody or return.

TODAY'S MARKETS

FORT WORTH (AP) — Cattle 2,500; calves 800; steers weak; others strong; good and choice steers 17.00-19.50; common and medium 12.00-16.50; fat cows 11.50-12.50; good and choice calves 16.50-19.00; common and medium 12.50-16.50; stock steer calves 15.00-20.00; stock steer yearlings 15.00-19.00; stock cows 9.00-13.00.

Hogs 900; steady; choice 17.00-25.

Sheep 2,500; strong; good and choice lambs 16.50-19.00; stock lambs 16.00-18.00; ewes 6.00-8.00.

AUSTIN (AP) — Poultry weak. East Texas 2½-3¼ lb. 18-20, mostly 19. South Texas 19 few 20. Waco 19.

NEW YORK (AP)—Cotton was 5 to 55 cents a bale lower at noon today. March 35.19, May 35.12, July 34.58.

STOCK AVERAGES
Compiled by The Associated Press

	Indust.	Rails	Utils.	60 Stks.
Prev. day	248.6	122.3	73.5	172.5
Week ago	241.6	118.9	73.5	168.9
Month ago	253.2	126.7	73.3	175.5
Year ago	251.7	135.3	73.3	177.5

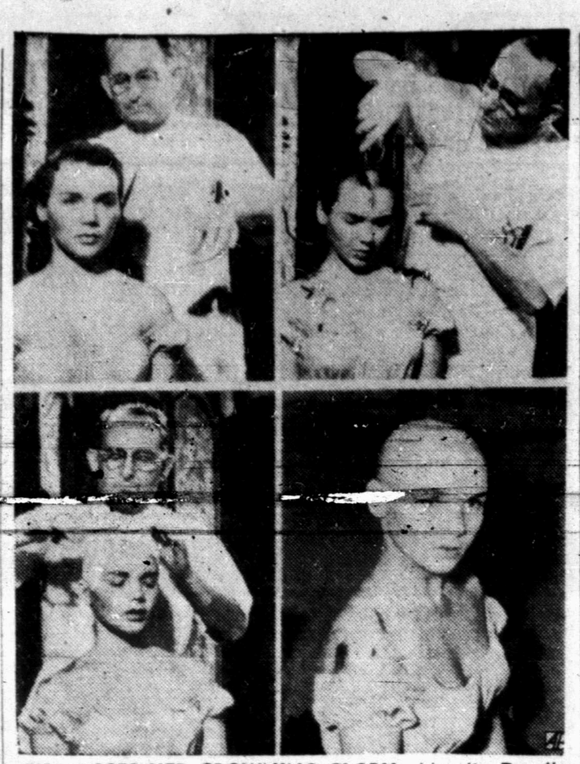

GIRL LOSES HER CROWNING GLORY—Natalia Daryll, 24, loses her luxuriant head of hair before the movie cameras for a sequence in "The Secret Diary of Joseph Stalin." Tears course down her checks as barber Chick Gleason first scissors off her tresses. Then she bows her head as he runs electric clippers through what's left. A straight edge razor shaves her lathered scalp. Completely bald she ends her brief appearance before the Hollywood cameras. The studio is providing her with three wigs to wear until her hair grows out. She plays a Stalin victim who displeases him.

HOSPITAL NOTES

The following admissions and dismissals at the two Snyder hospitals are only those whose names have been released by the hospitals.

BATTENFIELD-JONES

ADMISSIONS—C. G. Creamer, route 3; Barbara Caldwell, route 2; Mrs. King Mason, route 2, Hermleigh; Mrs. Fannie Gohlke, 105 Thirty-first Street; Mrs. B. F. Lynch, 2604 Avenue K; Robert Wayne Lofton, 203 Thirty-fifth Street; Elmer McDowell, 317 Thirty-sixth Street; Jim Tom Williamson, route 2, Hermleigh.

DISMISSALS—William H. Clark, Jr., 309 Thirty-fourth Street; Simco Warner, Gen. Del.; Mrs. Jess Adkins, Box 801; James Junek, route 1, Fluvanna; L. T. Fletcher, Box 1214; Mrs. N. J. Harrison, Sr., Box 474; Janie Morrison, route 2; Caroline Watson, 2204 Avenue I; Mrs. Fannie Gohlke, 105 Thirty-first Street; Barbara Caldwell, route 2; Mrs. King Mason, route 2, Hermleigh; Mark Browning, 3011 Avenue C; Mrs. W. D. Clements, route 2.

COGDELL MEMORIAL

ADMISSIONS—Leonard Spence, Arah Route; Berma Jo Ator, 2207 Fortieth Street; Wilbur W. Floyd, route 2; Johnny Greenfield, 303 Thirty-sixth Street; Peggy Sue Martin, route 3; Laura E. Beene, 701 Fifteenth Street; Carol Cogdell, Clairemont Route; Ramona Gaona, Box 1157; Billy Glenn Oliver, Odessa; Juanita Reynolds, 2605 Avenue O; Roy Lee Cindle, Gen. Del.; Betty Lucas, Snyder; A. J. Martin, 323 Thirtieth Street; Virginia Barrow Grove, 2703 Avenue Z; Peggy Ruth Harris, 2305 Fortieth Street; Sue Collom, Campbell Apartments; Barbara Ann Newman, route 3; Sally Stephenson, Post Road.

DISMISSALS—William Ed Murphy, Knapp.

The population of the United States grows at the rate of one person every twelve seconds.

22 Injured When Big Bus Turns Over

ALBUQUERQUE (AP)—A Continental Trailways bus carrying 22 skidded from slick Highway 66 last night and tumbled down an embankment, injuring all aboard.

State police said the bus was traveling only 20 m.p.h. when it started its skid.

"If it had been roaring along, they'd have all been killed," Dispatcher Melton Sandoval said.

The accident took place 58 miles east of here near Clines Corners.

The most seriously injured was Mrs. Minnie Northcutt, 70, of Ada, Okla., who lost a great deal of blood from a severe head cut. Her condition was described as "quite serious."

Fourteen of the passengers were discharged after treatment for minor injuries.

The bus was en route to Dallas from Albuquerque when it skidded on wet, oily pavement, slid across a highway divider and plunged down 20 feet, turning over twice. The right side of the bus was caved in.

The injured included:

Mrs. Etta Tabor, 62, 1004 Westerley Pl., Wichita Falls, head cuts.

Mrs. Stella Johnson, 35, daughter of Mrs. Tabor, same address, chest and shoulder injuries.

Ray Allen Johnson, 4, same address, injured right arm.

George Lewis, 14, Dodson, Tex., released after treatment.

Fine Assessed Here

A fine of $28.50, including court costs, was assessed in county court Saturday against Paul Ray Smith, who pleaded guilty to a charge of swindle by worthless check.

IN TEXAS

Solon Represents 1 Million

AUSTIN.—One Texas Congressman, Albert Thomas of Houston, represents a million people.

Another, Sam Rayburn, represents a district that had approximately a quarter of a million on the last census.

Still another, Martin Dies, represents everybody or nobody, depending on how you look at the job of Congressman-at-large.

These startling disparities are the result of more than 20 years without Congressional redistricting in Texas.

Two redistricting bills and a proposed constitutional amendment to make redistricting automatic after each census are before the legislature this session. The two redistricting bills came up for a hearing last week. And more or less to the surprise of their sponsors, they were studied with considerable interest.

Neither of the bills has the statewide appeal that is going to be necessary to get legislative action. However, Sen. William Fly of Victoria, sponsor of one, believes there is enough interest that they may be worked over constructively.

Sen. Searcy Bracewell of Houston proposes to solve the redistricting problem quite simply. He would abolish the post of Congressman-at-large and give Harris County (Houston) two congressmen instead of one.

Sen. Fly leaves Harris County's million people with their single representative, but adds a new district in South Texas.

Jack Porter of Houston, National Republican Committeeman from Texas, said Houston has the largest population of any congresssional district in the U.S.

He said the average population of the Dallas, Houston, and San Antonio districts is 640,000, but the average of all other Texas districts is only 321,000.

"If we gave Houston a second congressman, each of the two would still represent more people than the average Texas congressman," Bracewell said.

Fly's bill, which is the same as one passed by the House but killed in the Senate in 1951, makes these changes:

1. A new district is created between Corpus Christi and Victoria.
2. The Corpus Christi district is reduced and rearranged.
3. The Valley district is reduced.
4. The Beaumont-Port Arthur district is reduced.
5. Big city districts, Houston, Dallas, San Antonio, and Fort Worth, are unchanged.
6. The San Angelo district is extended to suburban San Antonio.
7. Several West Texas counties are dropped from the Midland-Odessa-El Paso district.

Details of the changes proposed in the Fly redistricting bill are: (Each paper pick out the districts he is interested in.)

A new South Texas district is created consisting of Aransas, Atascosa, Bee, Calhoun, Comal, DeWitt, Frio, Goliad, Gonzales, Guadalupe, Jackson, Karnes, Lavaca, Live Oak, McMullen, Refugio, San Patricio, Victoria, and Wilson.

Wright Patman's District 1—Camp County added.

Jack Brooks' District 2 — Adds Chambers County, takes away Angelina, Newton, Sabine, San Augustine, Shelby, Tyler, and Jasper Counties.

Brady Gentry's District 3 —Adds Shelby, takes away Camp.

Sam Rayburn's District 4 —Denton County added.

Olin Teague's District 6 —Henderson and Johnson added.

John Dowdy's District 7 — Adds Angelina, Jasper, Newton, Sabine, San Augustine, and Tyler, takes away Henderson.

Clark Thompson's District 9 — Takes away Calhoun, Chambers, Goliad, Jackson, Lavaca, and Victoria.

Homer Thornberry's District 10 —No change.

W. R. Poage's District 11—Adds Hamilton.

Frank Ikard's District 13—Adds Haskell, King, Baker, and Stonewall; takes away Denton.

John Young's District 14—Adds Dimmit, Jim Hogg, LaSalle, Maverick, and Webb; takes away Aransas, Atascosa, Bee, Comal, DeWitt, Gonzales, Guadalupe, Karnes, Live Oak, McMullen, Refugio, San Patricio, and Wilson.

Omar Burleson's district around Abilene was changed in designation from No. 17 to No. 15. The new bill adds Coleman, Hood, Runnels, and Somervell; takes away Hamilton.

Slick Rutherford's District 16—Drops Brewster, Crockett, Glasscock, Pecos, Presidio, Reagan, and Terrell.

Joe Kilgore's Rio Grande Valley district is changed in designation from No. 15 to No. 17. Dropped from it were Dimmit, Frio, Jim Hogg, LaSalle, Maverick, Medina, Webb, and Zavala.

Walter Rogers' District 18—No change.

George Mahon's District 19 — Adds Hale. Takes away King and Stonewall.

Six Children Are Killed In Fire At Home

CENTERVILLE, Tenn. (AP) — Fire claimed the lives of a mother and six of her seven children and destroyed their six - room home just outside Centerville's city limits yesterday.

A neighbor pulled Adolph Shelby, 50, an unemployed former night watchman, from the blazing home.

The dead were Mrs. Shelby, 46; Ruby Lee, 28; Mary Fay, 20; Jo Ann, 16; Ruth, 13; Danny 9; and Elaine 6.

Another son, Wallace, 12, was spending the night at his grandmother's house nearby.

The father, who slept in a partitioned-off section of the large front bedroom, said he awoke "choking on smoke."

His rescuer, Doyle Bowen, about 26, said the house was near collapse when he broke the glass from the window and puvled Shelby to safety.

"I had to hold him to keep him from going back into the house," Bowen said.

Officers said the fire apparently started in the living room from the heater or from a defective flue.

Son Accuses Mother Of Threatening Life

FORT WORTH (AP) — Robert Dyer Jr., accused his mother today of trying to kill him.

Dyer filed a charge of threat to take life here against Mrs. Robert Dyer, 62.

Asst. Dist. Atty Bill Hughes said Dyer told him the woman appeared at his house Friday night with a pistol and threatened to kill her son.

Hughes said Dyer grabbed a shotgun, ordered his mother from the front lawn at his house and called police for protection. Mrs. Dyer left before police arrived. A warrant was issued for her arrest today.

To Block Assistance

CHICAGO (AP)—Sen. William F. Knowland (R-Calif), the Senate minority leader, says he'll attempt to block any administration move to offer U.S. assistance to Poland or other Communist-dominated countries.

Bladder 'Weakness'
If worried by "Bladder Weakness" (Getting Up Nights or Bed Wetting, too frequent, burning or itching urination) or Strong Smelling, Cloudy Urine, due to common Kidney and Bladder Irritations, try CYSTEX for quick help. 30 years use prove safety for young and old. Ask druggist for CYSTEX under money-back guarantee. See how fast you improve.

BIRTHS

Mr. and Mrs. George T. Ator, 2207 Fortieth Street, are parents of a nine-pound, one-ounce son, born at 2:44 p.m. Friday at Cogdell Memorial Hospital.

Parents of a new daughter are Mr. and Mrs. Joe A. Lucas, Snyder. The child was born at 4:30 a.m. yesterday at Cogdell Memorial Hospital and weighed three pounds, six ounces.

Born at Cogdell Memorial Hospital at 2:06 a.m. Saturday was a daughter weighing seven pounds, three and one-half ounces to Mr. and Mrs. Alfonso Gaona, Box 1157.

Taken To Dallas

Frank Yandell, 3105 Avenue A, who had been under treatment at Cogdell Memorial Hospital, was transferred to Gaston Hospital in Dallas this morning by Bolger ambulance.

MEN PAST 40
Troubled with GETTING UP NIGHTS
Pains in BACK, HIPS, LEGS
Tiredness, LOSS OF VIGOR
If you are a victim of these symptoms then your troubles may be traced to Glandular Inflammation. Glandular Inflammation is a constitutional disease and medicines that give temporary relief will not remove the causes of your troubles.
Neglect of Glandular Inflammation often leads to premature senility, and incurable malignancy.
The past year men from 1,000 communities have been successfully treated here at the Excelsior Institute. They have found soothing relief and a new zest in life.
The Excelsior Institute, devoted to the treatment of diseases peculiar to older men by NON-SURGICAL Methods has a New FREE BOOK that tells how these troubles may be corrected by proven Non-Surgical treatments. This book may prove of utmost importance in your life. No obligation. Address Excelsior Institute, Dept. H563, Excelsior Springs, Mo.

CANYON DRIVE-IN
DIAL 3-7212 - BIG SPRING HIGHWAY
TONIGHT AND TUESDAY
3 BIG FEATURES!
No. 1—Starts 6:47
THUNDERING ADVENTURE! the silent world
TECHNICOLOR® A COLUMBIA PICTURE
No. 2—Starts 8:40
COLUMBIA PICTURES presents VICTOR MATURE · GUY MADISON · ROBERT PRESTON
THE LAST FRONTIER
CinemaScope COLOR BY TECHNICOLOR
co-starring JAMES WHITMORE · ANNE BANCROFT · RUSSELL DARIAN
No. 3—Starts 10:23
FRONTIER GAMBLER
starring JOHN BROMFIELD · COLEEN GRAY · KENT TAYLOR · JIM DAVIS
PLUS COLOR CARTOON

TRAIL DRIVE-IN
LAST TIMES TONIGHT
RICHARD WIDMARK
THE LAST WAGON
COLOR by DE LUXE
CinemaScope
CO-STARRING FELICIA FARR
20th Century-Fox presents
SEVEN CITIES OF GOLD
CinemaScope
COLOR by DE LUXE · STEREOPHONIC SOUND
STARTS FRIDAY
"GIANT"

NOW!
Mom Can Enjoy The Television Programs Too!
If You Can't Come To The Hilander—
We Will Bring It To You!
Delivery Service
11 A.M. 'til 11 P.M.
Call 3-9151 For...

1. Regular Order of Chicken	$1.10
2. ½ Chicken	1.25
3. All White (6) Pieces	1.50
4. ½ Chicken (All White)	.90
5. Livers (6)	1.25
6. Gizzards (6)	.75
7. Giblets Mixed	.90
8. Backs and Wings	.75
9. All Thighs (3)	.90
10. All Legs (4)	.90
11. Kiddies order (2) legs	.55
12. Whole Chicken	2.35
13. French Fried Jumbo Shrimp	1.00

(Above orders with french fried potatoes)
ALSO ALL KINDS SANDWICHES AND DRINKS
HILANDER DRIVE-IN
Big Spring Highway

"Friendliest—Most Courteous" Employee Awards

My name is .....
My address is .....
I vote for the following for the awards:
"Friendliest, Most Courteous" WOMAN EMPLOYEE—
Name .....
Place of business .....
"Friendliest, Most Courteous" MAN EMPLOYEE—
Name .....
Place of business .....
"LET'S GET ACQUAINTED" will be held in March with a theme of "Let's All of Us Get To Know More of Us"—YES, LET'S MAKE SNYDER THE FRIENDLIEST TOWN IN TEXAS!
Clip out; fill in; and, please send or bring the above to "Friendliest, Most Courteous" Employee Awards, The Snyder Daily News, Snyder, Texas. Voting ends February 28. Announcement will be made in the "Let's Get Acquainted" edition in March. Vote as often as you wish; use only this award voting ballot.

THE MIGHTY CHRYSLER
Most glamorous car in a generation

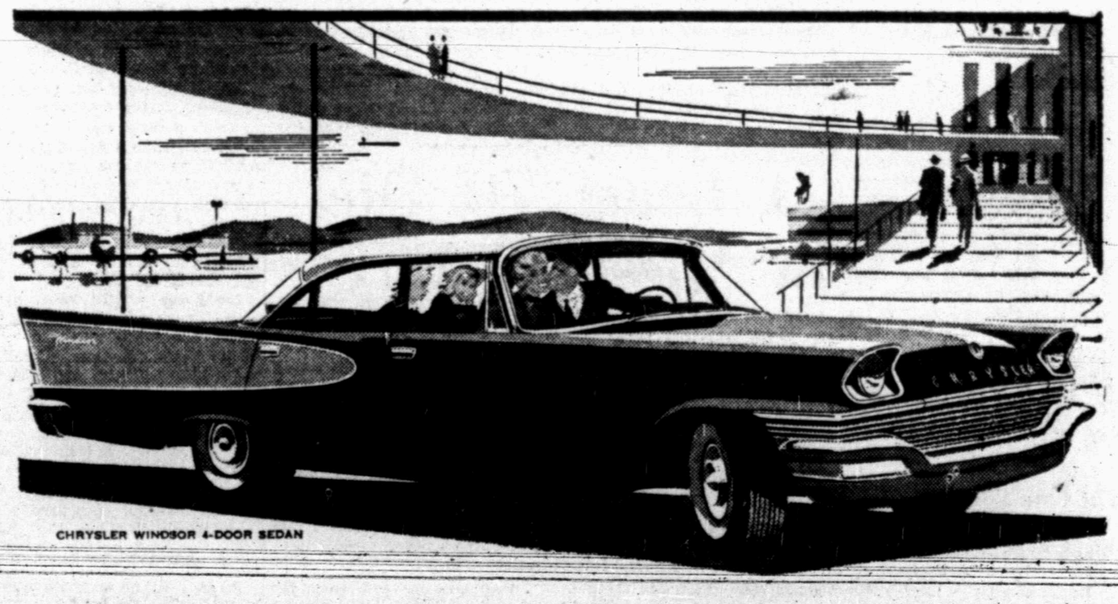

CHRYSLER WINDSOR 4-DOOR SEDAN

Its styling is the newest...its engineering is the newest ...and it's setting a new record in sales!

ALL NEW STYLING! The magnificent climax of arrowed Flight-Sweep design.
GLAMOROUS NEW INTERIORS! New artistic color combinations in perfect harmony with exquisite new appointments.
COMPLETELY NEW SUSPENSION SYSTEM! Eliminates front end coil springs and introduces the smoother resilience of torque rods.
SMALLER WHEELS AND BIGGER TIRES! More rubber on the road for a smooth, ground-hugging ride.
NEW TORSION-AIRE RIDE! A new "feel" of motoring. No rocking on turns. No brake dip when you stop.
NEW TORQUEFLITE TRANSMISSION! A touch of the pushbutton gives you new smoothness plus flashing getaway and safer passing power.
MOST POWERFUL OF ENGINES! Up to 325 horsepower in America's most advanced airplane-type engine.
TOTAL-CONTACT BRAKE SYSTEM! With the largest effective braking area on any car—bar none!

See the Chrysler Windsor—Only Premium-Class Car that sells at a Medium Price!

POLLARD MOTOR CO. • 2101-25th. • Ph. 3-3221
COME IN AND DRIVE THE MIGHTY CHRYSLER YOURSELF

INTERNATIONAL DESIGNER PATTERN

S-338

© 1956 Spadea Fashions Inc.

Pierre Cardin of France

The high Empire line continues to be the rage on both continents but this version by Pierre Cardin with its twisted bias folds adding lovely shape to the bosom as well as forming an effective and flattering neckline is one of the prettiest. The folds continue around to the back of the shoulders where they are stitched into the sleeves which can be either very short or three quarter. The body of the dress is a simple molded sheath with a kick pleat in back. The custom made pattern with its accurate perforations that make the bodice detail simple to handle also allows for the new longer length, if your eye and your taste are ready for it. Choose ligrtweight wool, faille, shantung, peau de soie and even linen, cotton and prints for resort.

Size 12 requires 4⅜ yards of 39 inch material for dress with shortsleeves. To order Pattern No. S-338, state size, enclose $1.00. Airmail handling requires 25c extra. Address INTERNATIONAL DESIGNER PATTERNS, P.O. Box 993, G.P.O. Dept. SX-13, New York 1, N.Y. Pattern Booklet "B" and all new Pattern Booklet "C"-50c each. If paid by check, add 4c.

FRESH PEAR HIGHLIGHT
. . . Fruit N' Cheese Salad

Tangy Salad Will Build Your Reputation As Chef Supreme

For your next luncheon or bridge party, serve refreshments that are deliciously different — something that will add to your reputation of being a chef supreme. Results are guaranteed with Fruit n' Cheese Salad — a blend of juice-filled sweet pears, nippy cheese balls and colorful garnishes outlined with crisp romaine leaves. With such a universal favorite as fresh ripe pears, this salad will be welcome for any occasion.

If some of your friends are weight watchers, this is a salad they may enjoy to their heart's content with no thought of a guilty conscience. Fresh pears are well known for their comfortably low calorie content—only about 70 calories per pear but never-the-less, they are adequately sweet and completely satisfying. Their sweetness is due to the large amount of levulose sugar—a substance that is very easily digested to produce pep and energy, that certain something no one has in excess.

Cream cheese balls rolled in freshly grated carrot and green pepper provide extra minerals and vitamins and gives the salad plate a "fresh from the garden" look. The flavor of nippy blue cheese in the cheese balls is a pleasant surprise and is a fine blend with succulent fresh pears. Accompany with hot brown n' serve rolls from the oven and freshly made coffee and satisfaction is assured.

Basic And Smart

1566
10-20

HERE'S an attractive dress you can wear everywhere with complete confidence. Cut on slimming lines, with careful attention to detail.

No. 1566 with PHOTO - GUIDE is in sizes 10, 12, 14, 16, 18, 20. Size 12, 3¼ yards of 35-inch.

Send 35c in coins for this pattern to IRIS LANE, (care of Snyder Daily News), Box 438, Midtown Station, New York 18, N. Y.

Scout Banquet To Be Held Tuesday

The annual banquet of Cub Scout Pack 35 will be held at 7:30 p.m. Tuesday in Northwest Elementary cafeteria instead 6:30 p.m. as reported earlier.

The banquet will commemorate the 47th anniversary of scouting in America.

Lady Bank President Thinks Business Women Look Young

TODAY'S WOMEN
By DOROTHY ROE
Associated Press Women's Editor

Women in business have more fun, stay younger and look better than women who stay at home, in the opinion of Mary G. Roebling, America's first woman bank president.

Mrs. Roebling is a tall redhead with a model's figure and a strictly feminine interest in clothes, despite the fact that she has two grown children, four grandchildren and has just celebrated her 20th anniversary as president of the Trenton, N. J., Trust Co.

She does full justice to a Dior evening town or a Dache hat, loves to go to parties and puts in a business day that would floor most male executives. In addition to her banking duties she is a director of at least 20 corporations and organizations, and is chairman of the board of several of these.

"I wouldn't have missed a minute of it," says she. "The more things I have to do, the happier I am. If I were caught with nothing to do for a whole evening, I'd hate it."

With the help of her parents, she has managed to have a full and active family life in addition to her hectic public schedule.

Chatting over a luncheon table, she looked around at the crowd and said:

"Now you can tell that those women at the next table are wives, with no interests or activities outside their homes. They've let down, somehow. They're not alert and on their toes. They're used to having somebody else take care of them and make their decisions. It shows."

She continued:

"I don't believe all women should go into business or a profession, but I do think they should be educated so that they are prepared to earn a living if necessary, or if they so desire.

"I still maintain that the greatest career in the world is being a mother — but it isn't necessarily a full-time job.

"This I can say with conviction if circumstances and ability permit, I believe the woman who keeps busy, alert and interested in many things has a happier, richer life than the one whose interests are limited by the four walls of her home."

NEWS FROM GAIL

BY MRS. V. L. CLARK

Mr. and Mrs. Edward Rhinehart of Long Beach, Calif., are spending a 30-day leave with Mr. and Mrs. Jym Hendricks and relatives in Snyder. Mr. Rhinehart is in the Navy.

Shoppers in Snyder Monday were Mr. and Mrs. Frank Miller and Mr. and Mrs. V. L. Clark.

Mr. and Mrs. J. E. Chorn and daughters visited relatives in Hobbs, N. M., Sunday.

Mr. and Mrs. Toby Johnson of Canyon spent the weekend with Mr. and Mrs. Aubrey Rogers and John Johnson.

Mr. and Mrs. George Hogg of Lamesa visited Mrs. Sam Skeen on Saturday.

Guests of the O. D. Jackson's several days last week were Mr. and Mrs. Arch Odom and Douglas of Fluvanna.

Mr. and Mrs. Floyd Hull of Coahoma and Mr. and Mrs. Earl Wilson of Snyder helped Mr. J. R. Roper celebrate his 86th birthday last Sunday. The Wilsons visited later with Mrs. D. Dorward.

Mr. and Mrs. L. S. Scarlett of Standard Oil Co. in Snyder visited the V. L. Clarks Saturday. The Clarks spent Sunday in Stamford and Abilene visiting relatives.

Mrs. Pairlee Moore has had as her guest Mrs. Vie Moore of Monahans, Mr. and Mrs. Boaz Moore of Arkansas and Mr. and Mrs. Goerge Moore of San Antonio.

Paul Logdson was in Snyder on business Monday.

Mr. and Mrs. J. H. Beal and Mr. and Mrs. Sid Reeder were in Lamesa on Wednesday.

Mrs. Earl Sealy has returned home after spending several days in Temple. Mrs. Sealy's brother is still seriously ill.

Gene Smoot attended the funeral of J. M. Stewart in Mason Saturday afternoon.

Byron Pierce was in Lubbock Tuesday.

Mrs. Allen Stephens and Mrs. Mardes Claton were in Lubbock Wednesday.

Mr. and Mrs. Frank Birmingham are in Fort Worth on business this week.

T. S. Hudson and Mr. and Mrs. Earl Sealy were shopping in Snyder on Wednesday.

Mr. and Mrs. Edwin Lane of Big Spring visited Mrs. D. Dorward Wednesday.

Mrs. Norman Sneed was shopping in Snyder last Wednesday.

Mr. and Mrs. J. A. Jones returned home Friday after spending several weeks in Carlsbad, N.M. and El Paso.

WOMEN'S CALENDAR

TUESDAY

Tuesday Bridge Club, Mre. C. T. McLaughlin, hostess, meets at the Mary Lynn's Tea Room at 2:30 p.m.

Alpha Study Clyb, Mrs. Ruth Burchett, hostess, meets at Martha Ann Woman's Club at 3:30 p.m.

Art Guild Club, Mrs. Nolan von Roeder, hostess, meets at Martha Ann Woman's Club, 7:30 p.m.

Sullivan Circle, Dub Jackson Circle, Letha Saunders and Sue Emmaneul Circles of Colonial Hill Baptist Church, all meet fellowship hall of church for mission study 9:30 a.m.

Iota Psi Chapter, Jane Craft hostess, meets at 7:30 p.m.

Hermleigh Home Demonstration Club meets with Mrs. D. E. Watson at 2 p.m.

Presbyterian Women's Organization meets at First Presbyterian Church at 2:30 p.m.

Cub Scout, Pack No. 35, banquet at Northwest Elementary School, 6:30 p.m.

Beta Sigma Phi meets at 8 p.m. at the Village. Mrs. Ollie Peek, hostess.

Woman's Culture Club meets at Martha Ann Clubhouse at 3 p.m. Mrs. E. J. Richardson, Sr., hostess.

WW Club meets with Mrs. Iva Woodson, 600 Twenty-fourth Street, at 7 p.m.

WEDNESDAY

Acacia Study Club meets at Martha Ann Woman's Club at 4 p.m.; guest day.

Ladies Golf Association meets at Country Club, 9 a.m.

Trinity Methodist WSCS executive meeting with Mrs. Ray Atkinson, 3200 Avenue D.

Boys Club board of directors meets in Boys Club building, 4 p.m.

Friendly Hannah Sunday School class of First Baptist Church meets with Mrs. Ben Dennis, 501 Twenty-eighth Street, 2 p.m.

THURSDAY

Snyder Garden Club meets at Martha Ann Woman's Club, 9 a.m.

Trinity Methodist Wesleyan Service Guild meets with Jrs. R. C. Waters, 202 Thirty-fourth Street.

OES stated meeting at Masonic Hall, 7:30 p.m.; program honoring Masons at 8:30 p.m.

Young Matrons' Circle meets with Mrs. Pat Carnes, 3706 Austin, 9:30 a.m.

Bake Sale Sponsored By Hermleigh Church

The Hermleigh Methodist Church will sponsor a bake sale Wednesday at Furr's Super Market.

Cakes and pies will be on sale throughout the day. The cakes and pies will be furnished by women of the church.

Feather Printing

for all your printing needs

Phone 3-6331
1907 25th St.

AIR CONDITIONER

Has exclusive TRU-COLD DUAL STAT thermostat; controls air circulation and cooling at same time. Regular price, $209.95; during Pay-in-May Sale, just $189.95.

POWER MOWER

20-inch gasoline rotary mower. 4 cycle engine, reinforced steel frame, was $84.50; during Pay-in-May Sale, only $69.77.

MONTGOMERY WARD

1923 - 25th Street Phone 3-3566

Committees Named By Gail Club

GAIL—The Gail Home Demonstration Club met Thursday night in the home of Mrs. LeRoy Shannon. Mrs. Aubrey Roger presided in the absence of Mrs. Sam Skeen.

Mrs. C. L. Harrison, chairman of the social committee, appointed Mrs. J. A. Jones, Mrs. Aubrey Rogers and Miss Helen Curda to work with her.

Mrs. V. L. Clark, chairman of the finance committee, asked Mrs. Attie Jackson, Mrs. D. Dorward and Mrs. LeRoy Shannon to serve on her committee.

The club appointed a gift committee composed of Mrs. Sam Skeen, Mrs. V. L. Clark and Mrs. J. A. Jones. This committee will send gifts and cards to those who are ill.

The program was "Fine Woodware" with all members working on it.

The hostesses, Mrs. D. Dorward and Mrs. V. L. Clark served datenut cake, divinity candy, salted nuts, coffee and punch to Mrs. George Rice, Mrs. J. E. Chorn, Mrs. Aubrey Rogers, Mrs. Allen Stephens, Mrs. Attie Jackson, Mrs. LeRoy Shannon, Mrs. C. L. Harrison and Miss Helen Curda.

Secret Pal gifts were exchanged.

Founders Day Program Held At Borden High

GAIL — The Borden and Plains P-TA organizations presented a joint Founders Day program in the Borden High School auditorium on Feb. 12.

Guests were Mrs. L. C. Woodard, district historian of Sweetwater, and her mother, Mrs. Cain of Loraine, and Mrs. Puckett, president of the Gay Hill P-TA.

Following the program, cake squares and punch were served from a table laid with a white cut-work table cloth.

A tomato aspic is especially delicious when the tomato juice and gelatin mixture are seasoned with onion, celery seed and lemon juice.

Ira Pupils Will Be Presented In Recital

Pupils of Mrs. J. W. Lewis will be presented in recital at 7:45 p.m. Tuesday at the Ira Baptist church. The public is invited.

Those participating are Jackie Bishop, Margaret Payne, Linda Wilson, Janice Bishop, Sharron Rollins, Lena Faye Farmer, Mike Sterling, Karan Low White, Donna Gayle Martin, Janice Sawyer, Carolyn Eades and Larry Bateman.

Daisy Won't Tell

112

A delightful apron — a huge white daisy that may be worn with or without the protective bib. No. 112 has tissue — medium size; directions.

Send 25 cents in coins for this pattern to MARTHA MADISON, care of Snyder Daily News, Box 438, Midtown Station, New York 18, N.Y.

Party Is Given In Canyon Area

CANYON—Women of Canyon community gave a party Thursday night at the home of Mrs. Ed Taylor honoring Mrs. Ollie Green and her granddaughter, Norma Clayton, who recently moved here from Carbon.

A Valentine centerpiece decorated the dining table. Several games were played, and gifts were opened.

Cake, punch and coffee were served to Mrs. Green, Miss Clayton, Mrs. Taylor, Mrs. Bruce Kerley, Dianne and Karen Kerley, Mrs. Jim Stirling, Lorita and Joy Stirling, Mrs. John Layne, Mrs. Alton Sumruld, Mrs. J. S. Golden, Mrs. L. V. Stirling, Mrs. Margaret Riley, Mrs. Sam Martin, Peggy Taylor, Mrs. Orville Taylor, Mrs. Charlie Marr, Mrs. Thelma Bishop, Mrs. Eunice Keller of Snyder; Mrs. Myrtie Huddleston, Mrs. Velma Huddleston and Mrs. Joyce Huddleston of Knapp; and Mrs. Henry Layne, Mrs. Clifton Thomas, Mrs. Houston Kimbrell and Janet Ann Kimbrell, and Mrs. Jim Sorrells of Knapp.

You can count on a pound of cheddar cheese making about four cups when it is grated.

WHAT'S GOING ON

MRS. TOM DAVIS, 3105 Avenue A, had as her guests over the weekend, MR. AND MRS. WILBURN YOUNG of Abilene, and MISS RENA PONDER of Big Spring.

PEOPLE 60 TO 80

APPLY FOR OLD LINE LEGAL RESERVE LIFE INSURANCE

If you are under 80, you can still apply for a $1,000 life insurance policy to help take care of final expenses without burdening your family.

You can handle the entire transaction by mail with OLD AMERICAN of KANSAS CITY. No obligation of any kind. No one will call on you!

Write today for free information. Simply mail postcard or letter (giving age) to Old American Ins. Co., 3 W. 9th, Dept. L2642B, Kansas City, Mo.

CONSTIPATED?

New laxative discovery un-locks bowel blocks without gag, bloat or gripe

Constipation is caused by what doctors call a "thrifty" colon that, instead of retaining moisture as it should, does the opposite: robs the colon of so much moisture that its contents become dehydrated, so dry that they block the bowel; so shrunken that they fail to excite or stimulate the urge to purge that propels and expels waste from your body.

To regain normal regularity, the dry, shrunken, constipating contents of your colon which now block your bowel must be remoistened. *Second*, bulk must be brought to your colon to S-T-R-E-T-C-H STIMULATE it to action; to a normal urge to purge.

And, of all laxatives, only COLONAID, the amazing new laxative discovery possesses COLONAID's great *moisturizing* capacity, *plus* COLONAID's *stretch-stimulating* bulk. So effective it relieves even chronic constipation overnight, COLONAID is yet so smooth, so gentle it has proved safe even for women in critical stages of pregnancy.

Superior to old style bulk, salt or drug laxatives, COLONAID neither gags, bloats nor gripes; won't interfere with absorption of vitamins and other valuable food nutrients; in clinical tests, did not cause rash or other reactions.

It's a physiological fact: Exercise tones your body! And COLONAID exercises your colon to tone it against constipation, overnight! Get COLONAID, in easy-to-take tablet form at any drug counter, today! Only 98c for the 60 tablet package, brings positive relief at less than 2c per tablet.

FAMOUS

Esso Extra

GASOLINE

prevents the "knock you cannot hear!"

Engineers call it "trace knock," and only the trained ear can hear it.

But trace knock, like any knock, robs your engine of its power, forecasts engine damage.

If yours is a modern car in any price class—especially if it's a 1957 model—prevent trace knock with Humble's famous Esso Extra, the gasoline that gives you extra anti-knock performance.

And that's not all! Esso Extra delivers full power output from modern engines. It gives maximum mileage and extra protection against vapor lock. It gives extra quick starting and warm-up.

HUMBLE OIL & REFINING COMPANY

Fill up with Esso Extra gasoline under your neighbor's Humble sign—it's famous for performance.

HUMBLE

JOE PALOOKA

REX MORGAN

MARY WORTH

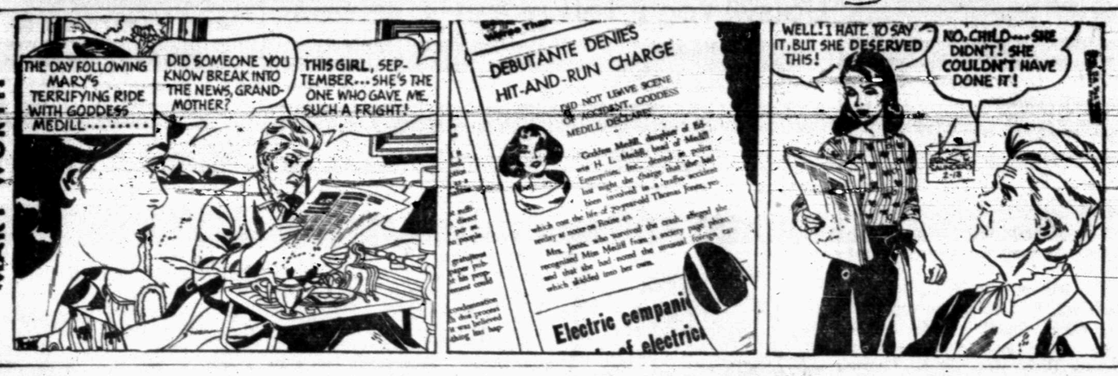

LITTLE LULU

SCORCHY SMITH

DIXIE DUGAN

OAKY DOAKS

THE SAINT

FERDINAND

DICKIE DARE

HALF ACRE CASTLE

KERRY DRAKE

GRANDMA

After Every Meal

Chew refreshing, delicious Wrigley's Spearmint Gum. Helps keep teeth clean—aids digestion.

Get some today.

WRIGLEY'S SPEARMINT CHEWING GUM

The Snyder Daily News Page Of Top Comics Entertainment

DIAL 3-5486

To Place Your Classified Ad

Crossword Puzzle

ACROSS
1. Shout of terror
7. Twist
11. Gratify
12. Pens
14. List
15. Fisherman
17. Peer Gynt's mother
18. Passageway
20. Chinese shrub
21. Spreads grass
23. Point
24. Saucy
25. Solemn
27. Compunction
29. Doleful
31. Propel a boat
32. Wandered
36. Lukewarm
40. Russian city
41. Begin to grow
43. City in New York State
44. Little lie
45. Roman god
47. Rug
48. Calculating instrument
50. Optical illusion
52. Musical study
53. Puts
54. Cupid
55. Craftiest

DOWN
1. Herringlike fish
2. Storage room
3. Mignonette
4. Corrode
5. On the ocean
6. Deserve
7. Ticket-broker
8. Narrow road
9. Poultry product
10. Wallow
13. Prophets
16. Fixed charge
19. Term of address
22. Cordage fiber
24. Force
26. Period of light
28. Witticism
30. Degrades
32. Couch
33. Clan
34. Discount
35. Demand payment
37. Pulpy mass
38. Likenesses
39. Hate
42. Empties
45. Jap. art of self-defense
46. Threshold
49. Worthless dog
51. Beam

E	N	D	S		A	S	K		B	R	O	W
V	E	I	N		T	W	O		R	O	B	E
E	A	S	E		E	I	R		I	L	O	T
A	R	M	E	D		N	E	S	T	L	E	S
	A	R	R	O	G	A	N	T				
L	A	Y		E	N	S		A	L	A	T	E
A	V	E	R	S	E		A	R	E	N	A	S
W	A	D	E	S		A	L	I		N	Y	E
		S	E	N	T	E	N	C	E			
B	O	N	E	S	E	T		G	L	A	S	S
E	D	E	N		V	I	M		O	L	E	O
T	E	X	T		E	R	A		V	E	N	D
A	R	T	S		R	E	D		E	D	D	A

Solution of Saturday's Puzzle

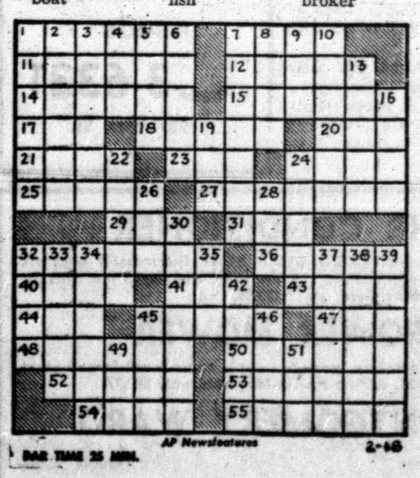

AP Newsfeatures 2-18

PAR TIME 25 MIN.

DENNIS THE MENACE

"... AND WHEN THEY GET REAL COLD, THEY'LL GET UP AND FIX US SOME BREAKFAST!"

MODEST MAIDENS

Trademark Registered U. S. Patent Office

"I knew dinner was ready. I saw your smoke signal when I got off the bus!"

BUCKIN' THE LINE

By BUCK FRANCIS

News Sports Editor

THE TEXAS INTERSCHOLASTIC League is muchly responsible for such "squabbles" that took place in Lubbock Saturday at the Region 1-AAA basketball meeting.

The TIL couldn't let well enough alone in the basketball playoff procedure and revised it in such a way that hardly anyone is satisfied with it.

In the years past, bi-district series of the best-two-out-of-three games were held which was satisfactory with all. But no, the TIL wouldn't let it be so she ups and changes it around where virtually no one (with exception of Pecos and Phillips) are satisfied with the new arrangement.

There was ample time for the winners of each district to play a 3-game bi-district series and then another 3-game playoff for the regional title.

As it is, most of the 3A and 4A have time on thier hands before the regional playoffs. Some are able to schedule practice games, others aren't able to do so.

New Rules Not Clear

Then the new rullings handed down for this season were far from clear. For one example, the TIL said the regional championship could be decided in a tournament at one site if it was the wish of the four winners of the region.

But nowhere did it point out that if they decided to play a tournament a new drawing would be held. As the case of Saturday's meeting at Lubbock, a long distance call to Austin had to be placed to clarify whether or not a new drawing had to be held.

And even then, the chairman of Saturday's meeting was told it was up to each region to decide. Since a drawing is held each year for the state tournament, the TIL suggested each region to hold a new drawing but didn't make it compulsory.

Dr. Rhea Williams, TIL director, told the Region 1-AAA chairman over the phone Saturday to put it to a vote and if it ended in a tie for him to vote in favor of the tournament.

We're pretty positive that neither Snyder or Vernon officials were even aware that a new drawing would be held if a tournament was voted in before Saturday's meeting.

In fact, not up until the Phillips principal popped off and acused the District 3 and 4 champions being afraid to meet the 1-2 champs, were the Snyder and Vernon officials aware of a new drawing.

Pecos and Phillips officials must have done a lot of "research" before the meeting to figure out a way whereby they wouldn't meet each other in the first round.

We don't believe Snyder and Vernon are as much afraid to meet Pecos and Phillips as Pecos and Phillips are in meeting each other.

Anyway you look at it, that was a very, very childish statement made by the Phillips principal who is supposed to be an educator.

Tourney Argument Held Little Water

The only "sound" reason Pecos and Phillips were able to give in favor of the tournament was the time lost from school if bi-district games were played. But, as it turned out, the boys will lose no more time from school by playing the tournament than they would have by playing bi-district games.

The main thing they were interested in was a new drawing and to have a new drawing there must be a tournament.

If Kalamazoo would have been the only place to hold the tournament, we're sure Pecos and Phillips officials would have still held out for the tournament.

They were so scared of each other that it got pretty funny before Saturday's 3½ hour meeting ended.

And when they left the meeting Saturday, you'd think they had already won the first round games.

The odds perhaps are too much against it happening but it would certainly be a great day if "weak" Snyder and Vernon could show who's boss in those first round games, March 1.

FAIR TRADE—Lightweight champion Joe Brown, right, cuts loose with a right cross just as challenger Bud Smith loops a left back at him during their 15-round title bout at Miami, Fla., which Brown won by a TKO in the 11th round. (AP Wirephoto)

Tiger 5 Eyes Merkel Tilt

The Tiger basketeers won all the "marbles" in the 1956-57 District 3-AAA race and are now looking forward to the coming state playoffs.

The Bengals, before swinging into the playoffs, though, will face a rugged foe tomorrow night when they host the undefeated Merkel Badgers at Tiger Gym.

Tomorrow's game was arranged to give both the Tigers and Badgers some competition before the playoffs begin.

Over the regular District 3-AAA season, the Tigers went unbeaten in eight district games and easily owned the best overall season record with 14-5.

Lamesa was second in both categories, with a 6-2 record in district play and 11-19 for the season.

In scoring, the Tigers had the best offensive with 543 points in eight district games for an average of 67.9 per game. The Tigers also had the best defensive mark, holding the eight district foes to 381 points for a 47.6 average.

Lamesa also ranked second in scoring, compiling an offensive mark of 506 points to 413 for the opposition for averages of 63.2 and 51.6.

In tomorrow's game, the Tigers will be facing possibly the highest scoring schoolboy cager (boys division) in the state in Merkel's Robert McLeod, 6-5 center.

McLeod has scorched the nets for 883 points in leading the Badgers to 24 straight victories this season without a loss. McLeod's average per game is 36.8 points.

No team has come close to beating Merkel this season.

Tomorrow's game will be preceded by a "B" game between the two schools at 6:30. The varsity game will start at about 8.

Coach J. P. Ward is attempting to line up one or two more games for the Tigers before the playoffs which will be March 1-2. The Tigers will meet Pecos in the first round of a regional tournament in Lubbock March 1.

Following is the final 3-AAA scoreboard:

FINAL DISTRICT 3-AAA STANDINGS

(Conference)

TEAM	W	L	PCT.	PTS.	OPP.
SNYDER	8	0	1.000	543	381
Lamesa	6	2	.750	506	413
Sweetwater	3	5	.375	434	466
Lake View	2	6	.250	392	496
Colorado City	1	7	.125	418	537

(Season)

TEAM	W	L	PCT.
SNYDER	14	5	.737
Lamesa	11	19	.367
Colorado City	9	17	.346
Lake View	7	14	.333
Sweetwater	7	15	.318

Last week's results:

SNYDER 77, Colorado City 51.

Lamesa 74, Sweetwater 52.

Colorado City 72, Ballinger 64 (non-district)

This week's schedule:

Tuesday

Merkel at SNYDER (non-district).

(All other 3-AAA teams finished season).

Spahn Okays Braves Pact

MILWAUKEE, (AP) — Left-hander Warren Spahn today accepted a contract from the Milwaukee Braves calling for about $50,000, but 10 other players, including five regulars, remained unsigned.

General manager John Quinn, said the dean of the Braves' pitching corps agreed to terms by phone from his home in Hartshorne, Okla. Spahn, who won 20 games last season, said he would leave for Florida shortly.

Three other starting pitchers, Lew Burdette (10-10), Bob Buhl (18-8) and Gene Conley (8-9) are unsigned along with shortstop Johnny Logan and outfielder Billy Bruton, among the regulars. Others still out of the fold are Ernie Johnson, Felix Mantilla, Frank Torre, Wes Covington and Don McMahon.

Fullmer, Durando In Denver Match

DENVER (AP) — Middleweight champion Gene Fullmer expects to collect the second largest paycheck in his career, something over $8,000, for his non-title fight tonight with Ernie Durando, winner of two of his last three bouts.

Promoters expect a near sell-out for the 10-round match in the Denver Auditorium arena which seats 7,300. This would make a gross gate around $25,000 with tickets selling from $2 to $7.50.

The West Jordan, Utah, welder will get 40 per cent. That'll be the most he's made boxing except for the $20,000 he collected in lifting the title from Sugar Ray Robinson last month in Madison Square Garden in New York City.

Fullmer, 25, in perfect condition, is expected to easily handle Durando, 30-year-old East Bayonne, N. J. veteran. Durando in his last three fights, all in 1956, won a decision, scored a knockout and was kayoed himself.

Lone Star Umpires Association In Texas

WICHITA, Kan. (AP)—The National Baseball Congress today announced it has issued a 1957 charter to the Lone Star Umpires Assn. in Texas.

The group will have jurisdiction for approving all individual umpire memberships in the National Assn. of Umpires in Bexar, Medina, Atascosa, Wilson, San Patricio and Comal counties.

Officers of the 1957 Lone Star Umpires Assn. include Willis Monroe, president; Edward Mercinek, vice president, and Russell Lyons, secretary-treasurer, all of San Antonio.

Only approved members of the N.B.C. Assn. of Umpires are eligible to officiate in sanctioned district and state tournaments preceding the 23rd annual national tournament in Wichita which starts next Aug. 16.

Houston Open Is Scheduled

HOUSTON, (AP) —The $36,000 Houston Open, richest tournament of the winter tour, opens Thursday with the nation's top golfers tackling the sprawling, 7,200-yard Memorial Park course.

Qualifying comes Tuesday. The field will be limited to 220 players. About 150 are expected to compete for about 90 qualifying spots.

While non-exempt players are touring the par 36-36—72 course Tuesday, the stars of the winter tour will be competing in a $5,000 pro-amateur event across town at the new Houston Golf Club.

Pros making practice rounds most of this week included Jack Fleck, former national open champion, Gardner Dickinson, Jim Turnesa and Horton Smith.

Peter Thomson, British open champion, arrives Monday for his first competition in the winter tour.

Ted Kroll is defending champion. He posted an 11-under par 277 a year ago to take $6,000 in top money when the tournament was a $20,000 affair. This year's winner will receive $7,500.

Texas Western Not To Forfeit Games

TUSCON, Ariz., (AP) — Dr. Emil Larson, Border Conference Commissioner, announced today that Texas Western will not have to forfeit any basketball games because of an ineligible player on its squad.

Alvis Glidewell, Texas Western guard, was found to be lacking the required number of scholastic units in December and was dropped from the team.

Dr. Larson polled the member schools. The conference rules state a two-thirds vote is needed for forfeiture. The members decided against the penalty.

Bob Turley Signs With NY Yankees

NEW YORK, (AP) — Bullet Bob Turley, who followed a disappointing season with a brilliant pitching effort in the world series last year, signed his New York Yankee contract today and brought the number of world champions in the fold to 27.

Figures, as usual, were not divulged. But it was believed the husky righthander will receive about $15,000, the same as last season.

Turley had an 8-4 won-lost record in 1956, but had an earned run average of 5.05. In his only world series start, he dropped a 1-0 10-inning decision to Brooklyn's Clem Labine in the sixth game.

Bob Feerick is in his sixth season as coach of the Santa Clara basketball team.

HELPING HAND FOR WHITEY—St. Louis Cardinal outfielder Whitey Lockman in camp early to start in trying to improve on last year's .260 batting average, gets some pointers from Stan Hack, Cards' coach, at St. Petersburgh, Fla. Whitey came to the Cards in a trade with the New York Giants last year. Hack is a former star player and manager for the Chicago Cubs.

SMU Nearly 'In' As SWC Champs

By JERRY MARTIN

Southern Methodist, with its third straight Southwest Conference basketball title only an owl hoot away, sails into the final two weeks of the campaign this week.

The sixth-ranked Mustangs pointed toward a Saturday date with second place Rice, holding a game and a half lead over the Owls. A victory over Rice could clinch the title for the Mustangs and put them in the NCAA playoffs for the third straight year. The Owls are the only team with a chance to earn a tie for the title.

SMU knocked off Texas 79-56 at Dallas Tuesday to avenge its only conference loss of the season. Baylor helped the Mustang cause by beating Rice 95-70 at Waco the same night.

SMU has a 7-1 conference record and a 17-3 season mark. Rice stands second in conference play with a 6-3 record. Baylor and Arkansas follow with 5-5 and 5-4 records, respectively, TCU is fifth 4-5, Texas is 3-6 and Texas A&M is in the cellar with a 2-7 mark.

The Mustangs get things rolling in the conference Tuesday night with a game against cellar-dwelling Texas A&M at Dallas. Arkansas will host Rice at Fayetteville.

Wednesday Texas plays East Texas State at Austin and Texas Christian meets Baylor at Fort Worth.

Other games Saturday find Texas against A&M at Austin and Baylor meeting Arkansas at Waco.

Big Jim Krebs was held to only 14 points against Texas and dropped out of the individual conference scoring lead. Jerry Mallett of Baylor took over the top spot with 179 points.

Krebs and Ray Downs of Texas are tied for second with 172 each. Krebs remained on top in season scoring with 467 points. Downs was second with 446 and Dick O'Neal of TCU was third with 399.

BC Title At Stake Tonight In Abilene

By The Associated Press

The Border Conference basketball spotlight centers on Abilene this week when the Hardin-Simmons Cowboys make a final stab at winning the conference championship.

The Cowboys entertain league-leading Texas Western Monday night and will move in front if they come out on top. The University of Arizona Wildcats will visit Abilene Saturday.

Western took over the league lead last week when the Cowboys dropped a 67-56 decision to the Sun Devils of Arizona State at Tempe.

The Cowboys salvaged something from the trip by taking an easy 80-69 victory over the Wildcats at Tucson.

The Wildcats then gave the Sun Devils their lumps at Tempe, 96-90, Saturday.

In non-conference action, Texas Texas beat Western 70-44 at Lubbock. The two teams clash again in El Paso Saturday. Tech visits New Mexico A&M at Las Cruces Friday in another non-conference clash.

East Texas Baptist Big State Champion

By The Associated Press

East Texas Baptist College of Marshall is the Big State Conference basketball champion for the second straight year.

Coach Kenny Fant's Tigers wrapped up the title with a pair of victories last week. East Texas Baptist has two more regular season games, one this week, before meeting the champion of the Lone Star Conference in the District 4 NAIA playoffs. Winner of the best two-of-three series will advance to the NAIA tournament at Kansas City.

Farm Players Ink Baltimore Contracts

BALTIMORE (AP)—The Baltimore Orioles said today that two baseball players have signed contracts with Baltimore farm clubs.

Farm Director James M. McLaughlin said Robert Glidden, 18-year-old shortstop from Holyoke, Mass., has signed with San Antonio, Tex., while pitcher John Cleary, 22, of Newton, Mass., will join Phoenix, Ariz. Both will report in mid-March.

Big Game Set In Lone Star

By The Associated Press

East Texas State and Southwest Texas battle Monday night for the undisputed lead in the Lone Star Conference basketball race.

East Texas climbed into a tie for the lead last week by winning 2 games while Southwest Texas was splitting a pair. Both have 9-2 records.

Stephen F. Austin remained third in the title chase with an 8-3 record. Austin plays Texas A&I at Nacogdoches Monday, Howard Payne and Lamar Tech clash at Brownwood and Sam Houston and Sul Ross meet at Alpine.

East Texas downed Sam Houston 6-52 and Texas A&I 68-55 to vault into a tie for the lead. Southwest Texas trimmed Sul Ross 71-66, then faltered and dropped a 60-53 decision to Stephen F. Austin.

Austin kept its season leadership with a 20-3 mark, followed by Southwest Texas, 17-5, and East Texas, 17-6.

Sports Figure Dies

SAN FRANCISCO, (AP) — Genial William Patrick Bill Kyne—a horse player at 11 and promoter of the ponies and other sports for half a century—died today. He was 69.

WITH STRONG FINISH

Hebert Wins Texas Open

SAN ANTONIO, Tex. (AP) — Jay Hebert, the slender young pro from Louisiana, won the $20,000 Texas Open with "the only shot that would have done it."

Hebert, 34, playing out of Sanford, Fla., 3-ironed to the green on the 185-yard 18th hole at Brackenridge Park and sank a six-foot putt for a birdie to beat Ed Furgol, the St. Andrews, Ill., veteran, by a stroke yesterday. He had a 4-under-par 67 on the final round for a 72-hole total of 271, 13 strokes under par.

"It takes a perfect shot on this hole," said Hebert as he accepted the $2,800 check to make him second to Doug Ford in money winnings of the year. "I made it and I won."

Hebert, capturing his second tournament of the winter tour — the only player who has won more than one — had staged a glittering duel with Furgol, the man with the withered arm, down the stretch. They sailed through the 17th hole tied for the lead and the big crowd jammed around the 18th green was silent as Hebert stroked the putt that brought him the precious birdie. Furgol parred the hole and won second money of $1,900 with 272.

Jimmie Demaret, the old-timer from Kiamesha Lake, N.Y., had started the final round with 202 for 54 holes and a 2-stroke lead over the field. But he said he couldn't putt a lick—"I took 37 putts, that's what was wrong with me"—and ended up with a 3-over-par 74 and a tie for fifth place at 276.

Tying for third place were Arnold Palmer, Latrobe, Pa., and Tony Holguin, Midlothian, Ill., who had 68 and 66 respectively for 274 totals.

As the golf tour moves on to the $36,000 Houston Open, Hebert has climbed into second place in money winnings with $7,415. Doug Ford of Mahopac, N.Y., is the leader with $8,585.50.

Frank Wharton of Houston was the low amateur of the tournament with 282 for the 72 holes. He wound up with a 68 yesterday. Rex Baxter of Amarillo was second with 285 with a closing 71 while Juan Estrada of North Texas State College was third with 286. Estrada shot a 72 on the final round.

SAN ANTONIO (AP)—Scores of Tuesday in the Texas Open:

A—Ray Agullon, San Antonio, 71-72-80-80—303
Joe Conrad, San Antonio, 71-67-76-67—281
Doug Higgins, Midland, 75-66-77-66—284
A—Ed Hopkins, Abilene, 69-72-81-80—302
A—Lee Milligan, San Antonio, 73-72-83-74—301
A—Bob Pratt, Houston, 72-76-76-75—299
A—Elwyn Stobaugh, New Braunfels, 73-72-77-78—300
A—Leonard White, Dallas, 70-72-81-quit
Dick Turner, San Angelo, 70-70-74-71—285
A. Frank Wharton, Houston, 67-73-74-68—282
A—Rex Baxter, Houston, 67-73-74-71—285
Joe Black, Abilene, 64-74-74-75—287
Fred Hawkins, El Paso, 67-74-72-72—285
Chuck Klein, San Antonio, 71-68-73-74—286
Billy Maxwell, Odessa, 67-68-77-71—283
Ernie Vossler, Midland, 69-73-73-71—284
Jackson Bradley, Houston 69-73-71-69—281
A—Juan Estrada, North Tex. St., Denton, 67-74-73-72—286
Bert Weaver, Beaumont, 71-71-69-67—278

(A—Denotes amateur)

Faulk Wins St. Pete Open

ST. PETERSBURG, Fla. (AP) — Mary Lena Faulk, who has been playing for pay only 25 months, today holds the Ladies Professional Golfers Assn. record for 72 holes of play and is $880 richer after victory in the St. Petersburg Open.

The tall young lady from Thomasville, Ga., turned in rounds of 71-67-73-68 for a total of 279 that smashed the LPGA record of 284, set by Marlene Bauer Hagge at Denver in 1956. Men's par is 71 for the 6,116-yard Sunset course.

The 279 was three strokes better than runner-up Louise Suggs. Miss Suggs received $616 of the $5,000 purse.

Third money of $528 went to Betty Jameson, who herself equaled the old record of 284.

Other leaders were Fay Crocker, 287; Joyce Ziske, 290; Mickey Wright and Mrs. Hagge, tied at 293; defending champion Kathy Kathy Cornelius, 294; and Wiffi Smith, 295.

The low amateur was Betty Kerby of St. Petersburg who had 297.

Wildcats Lead Gulf Coast

By The Associated Press

Abilene Christian College preserved its unbeaten record in Gulf Coast Conference basketball play last week, winning two games to boost its conference record to 4-0.

The Wildcats downed North Texas 81-63 and Midwestern 99-60. Midwestern and North Texas remained in a second place tie with 2-2 conference marks. Trinity trailed with a 0-4 conference record.

Midwestern beat Trinity 89-69 and North Texas took an 81-76 decision over Trinity in other games.

Monday's schedule finds Abilene Christian at St. Mary's in San Antonio. Tuesday Trinity meets ACC at San Antonio and North Texas plays Midwestern at Denton. Friday Trinity will meet Midwestern at San Antonio and North Texas travels to Abilene to test the Wildcats again.

Two Colts Sign

BALTIMORE (AP) — Two tackles, one a returnee from last year and the other a rookie, returned signed contracts to the Baltimore Colts today.

Garald Petersen of Texas is a defensive prospect.

The rookie is Don Simonic of Tennessee Tech, 6-4, 230-pound performer from Steelton, Pa. He was drafted by the Colts on the 12th round.

Three Major Cage Crowns May Be Determined This Week

By ED WILKS
The Associated Press

They may not have the "mostest," but Brigham Young, Idaho State and Southern Methodist figure to be the "fustest" to nail berths in the NCAA university division basketball tournament.

All three can haul up conference pennants this week—while the rest of the major college hopefuls start a string of title showdowns.

BYU can become the first entry in next month's championship eliminations by defeating Utah Thursday and clinching the Skyline title.

Idaho State can pick up its fifth consecutive Rocky Mountain championship with nothing more than a split against runner-up Western State in a Friday-Saturday pair.

And SMU's Mustangs, who had to wait 17 years between Southwest Conference titles, can make it three in a row by disposing of last-place Texas A&M tomorrow night and then ousting runner-up Rice Saturday.

Here's how the other conference races shape up:

Atlantic Coast—Unbeaten North Carolina gets another chance to make up time against once-powerful North Carolina State tonight. Tar Heels have first place sewed up.

Southern—West Virginia (10-0) could cinch first place and No. 1 seeding in title tournament should runner-up Washington & Lee (7-2) lose to either Virginia Tech (8-4) tomorrow or William & Mary (6-8) Friday.

Southeastern—Air may clear a bit tonight when leader Kentucky (8-2) hosts runner-up Vanderbilt (8-3).

Big Ten—Indiana (7-2) leads with five victories in row, plays also-ran Iowa tonight.

Missouri Valley—Bradley (7-1) leads, plays at home against third place Wichita (7-2) tonight.

Big Seven—Kansas (6-1) and Kansas State (5-2) are the big guys, with Iowa State (5-4) a possible thorn in K-State's side. Kansas plays at home to last-place Oklahoma tonight. K-State is at Nebraska.

Pacific Coast—California (10-0), UCLA (9-1) and Washington (10-2) all alone.

Ivy—Yale (7-1) gets big test against third-place Columbia and Princeton (both 5-3) Wednesday and Saturday.

DR. CLYDE DAWSON

Wishes To Announce The Opening

Of his new Office at

1906 26th. STREET

PHONE 3-4503

Formerly located in The Diamond M. Building

Are Your Household Goods and House Adequately Covered in Case of Fire?

Worthington Insurance Agency

Phone 3-3352

1923 24th St.

Snyder

fly Continental AIR LINES

IT'S THE FAST, COMFORTABLE WAY TO TRAVEL

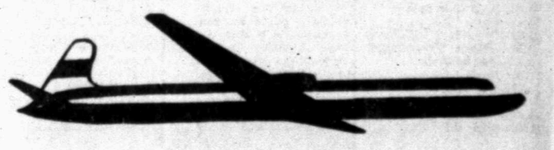

DALLAS

FT. WORTH

EL PASO

Call Continental at 3-3711

DO YOU KNOW-

—Sallie and Luther — co-owners of SALLIE'S DINING ROOM? You will enjoy meeting them as much as they will appreciate meeting you.

No . . . no . . . NO ! ! It's NOT the people whom you DO know. But, it pertains to those whom you do NOT know. Think of the folks whom you see at church, at gatherings, at our places of business who can become friends of yours—After you get acquainted"?

"LET'S GET ACQUAINTED" . . : to bring to all of us a wider acquaintanceship—for us to make the beginning of many more friendships!

Let's Get Acquainted

Sons Of Sisters Are Born 42 Minutes Apart

LOS ANGELES (AP)—Two sisters gave birth to sons 42 minutes apart yesterday in the same delivery room of Rose Hospital with the same doctor in attendance. The new arrivals are Michael De Perez, 9 pounds, 3 ounces, son of Mrs. William De Prez, 29, whose husband is a milk deliveryman, and Thomas John Branich, 11 pounds, 6 ounces, son of Mrs. John Branich, 33, wife of a postal clerk.

Bermuda has no income tax, no inheritance tax and no direct tax except for the tax of the Church of England.

BUSINESS SERVICE

Who Sell What & Where Is He?

BUTANE

—Call Scurry Butane Company 3-3721 for prompt gas delivery Sales & Services, domestic & commercial appliances.

FLOWERS

—Fresh Flowers for all occasions. We telegraph flowers anywhere. Bell's Flower Shop Dial 3-4651.

FURNITURE

—Frigidaire refrigerators, washers, Syracuse Television. Also large selection of quality furniture at King & Brown.

KSNY RADIO LOG

1450 kc
MUTUAL BROADCASTING SYSTEM

MONDAY EVENING

6:00 "Fulton Lewis News"
6:15 Local News
6:20 Todays Star
6:30 Gab. Heatter And News (MBS)
6:45 News
6:50 Bandstand
7:00 True Detective
7:25 Foot Notes to History
7:30 Songs to Remember
7:45 Date 'til Eight
8:00 News
8:05 Sportscast
8:15 Rhythm at Random
10:00 News
10:15 Night Watch
10:55 Ford, Final
11:00 Sign off

TUESDAY MORNING

6:00 Sign On
6:00 Musical Clock
6:20 News Headlines
6:22 Musical Clock
6:55 Farm News
7:00 Musical Clock
7:05 Musical Clock
7:30 News
7:45 Times, Tunes & Temperatures
8:00 According To The Record
8:05 Home News
8:15 Musical Bouquet
8:25 "Five Minutes With the Master"
8:30 Coffee Time
9:00 Cecil Brown
9:15 Morning Devotional
9:30 News
9:35 Here's Hollywood
9:40 Morning Melodies
10:00 Kraft News
10:05 Parallel in the News
10:15 "A Woman's Decision"
10:30 Queen For A Day (MBS)
11:00 News
11:05 Gab Heatter
11:10 Social Spotlight
11:20 News Headlines
11:22 Guest Time
11:35 Guest Time
11:50 Green Stamp Jackpot

TUESDAY AFTERNOON

12:00 Cedric Foster News (MBS)
12:15 Luncheon Melodies
12:30 News
12:45 Variety Time
1:00 Kraft News
1:05 Piggly Wiggly Time
1:15 KSNY Matinee
1:20 News Headlines
1:22 KSNY Matinee
2:00 AP News
2:05 Frontier Banaza
2:15 Here & There in Music
3:20 News Headlines
3:22 Red Ball Express
3:00 Texas News
3:05 Red Ball Express
4:00 News
4:05 Red Ball Express
4:30 1450 Rock & Roll
4:55 News
5:00 Bob & Ray
5:45 Wonder of the World
5:50 General Sports Time
5:55 News (MBS)

M&M Radio-TV-Electric & Appliances

TV Night Phone 3-4722 or 3-4929

"Where Service Makes It A Better Buy"

Snyder's Most Complete Television Shop

Day Phone 3-3793 "Home of Hi-Fi" 1910 - 27th St.

TELEVISION LOG

MONDAY PROGRAMS

KMID-TV Channel 2 – Midland

4:30—2 Gun Playhouse
5:45—Lil' Rascals
6:00 Sports, News, Wthr.
6:30—Three Musketeers
7:00—Chevy Show
8:00—Disneyland
9:00—Texas in Review
9:30—All Star Theatre
10:00 News, Wthr., Sports
10:30—Walgreen Theatre
11:30—Sign Off
TUESDAY
7:00 Today
9:00—Home
10:00—Romper Room
0:30—Truth or Consequence
11:00—Tic Tac Dough
11:30—It Could Be You
12:00—Movie Matinee
1:30 Tenn. Ernie
2:00—NBC Matinee
3:00—Queen For A Day
3:45—Modern Romances
4:00—Comedy Time
4:30 Something for Girls
5:00 2-Gun Playhouse
5:30—Lil' Rascals
5:45—House Party
6:00—Spts. News. Wthr.
6:30—Racket Squad
7:00—Big Surprise
7:30—Lager Sports
8:00—Jane Wyman
8:30—Favorite Story
9:00—This is Your Life
9:30—Dr. Christian
10:00—News, Spts, Wthr.
10:30—Top Tunes
11:30—Late Show
12:00—Sign Off

KBST-TV Channel 4 – Big Spring

5:00—Longhorn Theatre
6:00 Bruce Frazier
6:15 News, Spts.
6:30 Robin Hood
7:00—T B A
8:00—Texas in Review
8:30—December Bride
9:00—Top Tunes & Tallent
10:00 News, Spts., Wthr.
10:20 Star Theatre
TUESDAY
3:10—Channel 4 Previews
3:15—Secret Storm
3:30—Movie
5:00—Longhorn Theatre
6:00 Bruce Fraizer
6:15 News, Spts.
6:30 Name That Tune
7:00—Phil Silvers
7:30—4-Star Theatre
8:00—To Tell the Truth
8:30—Sheriff of Cochise
9:00—Frankie Lane
9:30—Trust your Wife
10:00 News, Wthr., Spts.
10:20 Star Theatre

KRBC-TV Channel 9 – Abilene

5:00—Kalvin Keewee
5:30 Money for Music
6:00—News
6:10—Sports
6:25—Weather
6:30—Nat King Cole
6:45—News
7:00—Producers Showcase
8:30—Robert Montgomery
9:00—Fox-4-Seven
10:00—News
10:10—Feature 9
10:40—Weather
10:45—Feature 9
11:30—Sign Off
TUESDAY
7:00 Today (N)
9:00 Home
10:00 The Price is Right
10:30 Truth or Consequences
11:00—Tic Tac Dough
11:30—It Could Be You
12:00—Daily Devotions
12:05—Mid-Day Thatre
1:30—Tenn Ernie Ford
2:00—Matinee Theatre
3:00—Queen for a Day
3:45—Modern Romances
4:00—Comedy Time
4:30 Laurel and Hardy
5:00 Kalvin Keewee
5:30 Money for Music
6:00—News, Sports, Weath
6:30—Jonathan Winters
6:45—Town & Country
7:00—Big Surprise
7:30 Cisco Kid
8:00—Jane Wyman
8:30—Circle Theatre
9:30—Texas in Review
10:00—News
10:10—Feature 9
10:40—Weather
10:45—Feature 9
11:30—Sign Off

KCBD-TV Channel 11 – Lubbock

4:30—My Little Margie
5:00—Superman
5:30—Looney Tunes
5:45—Hospitality Time
6:00—News
6:15—Here's Howell
6:30—Western Marshall
7:00—Producers Showcase
8:30—Robert Montgomery
9:30—Sheriff of Cochise
10:00—Ford Theatre
10:30—News
10:40—Weather
10:45—Sports
10:50 Movietime
TUESDAY
7:00 Today
9:00—Home
10:00—The Price Is Right
10:30 Truth or Consequences
11:00 Tic Tac Dough
11:30 It Could Be You
12:00 Serenaders
12:30 RFD 11
12:45 Cookbook
1:30 Tenn Ernie Ford
2:00 NBC Matinee
3:00 Queen for a Day
3:45 Modern Romances
4:00 Comedy Time
4:30 My Little Margie
5:00 Bunny Theatre
5:15 Looney Tunes
5:45 Hospitality Time
6:00—News, Wthr, Spts
6:30 Hopalong Cassidy
6:45—Here's Howell
7:00—Big Surprise
7:30—Noah's Ark
8:00—Jane Wyman
8:30—Warner Bros.
9:30—Hold that Note
10:00—From Hollywood
10:30—News, Wthr., Spts.
10:50—Channell 11 Theatre

KPAR-TV Channel 12 – Sweetwater

4:30—Life with Elizabeth
5:00—Looney Tunes
5:15—Mystery Mountain
5:45—Looney Tunes
6:00—News, Wthr., Spts
6:15 Doug Edwards
6:30 Robin Hood
7:00—Racket Squad
7:30—Doug Fairbanks
8:00—I Love Lucy
8:30—December Bride
9:00—Top Tunes
10:00—Code 3
10:30 News, Spts., Wthr.
11:00—Channel 12 Theatre
12:00 Sign Off
TUESDAY
6:55 Sign On
7:00—Good Morning
8:00—Captain Kangaroo
8:25—Playtime
8:30—Captain Kangaroo
8:55—Sing Song
9:00—Garry Moore
9:30—Morning Movie
11:00—Valiant Lady
11:15—Love Of Life
11:30—Search For Tomorrow
11:45—News, Wthr, Spts
12:10—Stand & Be Counted
12:30—As the World Turns
1:00—Our Miss Brooks
1:30—Pathways of Life
1:45 Houseparty
2:00 Big Pay Off
2:30 Bob Crosby
3:00 Brighter Day
3:15 Secret Storm
3:30 Edge of Night
4:00—Home Fair
4:15—A To Z
4:30—Life with Elizabeth
5:00—Looney Tunes
5:15—Mystery Mountain
5:45—Looney Tunes
6:00—News, Wthr., Spts.
6:15—Doug Edwards
6:30—Name that Tune
7:00—Phil Silvers
7:30—Mickey Rooney
8:00—Nothing but the Truth
8:30—Dr. Hudson
9:00—$64,000 Question
9:30—Great Gildersleeve
10:00—Red Skelton
10:30—News, Wthr. Spts.
11:00—Channel 11 Theatre
12:00—Sign On

KDUB-TV Channel 13 – Lubbock

4:30—Life with Elizabeth
5:00—Looney Tunes
5:15—Laurel & Hardy
5:45—Looney Tunes
6:00—Local News, Sports,
6:15—Doug Edwards
6:30—Robin Hood
7:00—Burns and Allen
7:30—Doug Fairbanks
8:00—I Love Lucy
8:30—December Bride
9:00—Studio One
10:00—Code 3
10:30—News, Spts., Wthr.
10:45—Movie
12:00—Sign Off
TUESDAY
6:55—Sign On
7:00—Good Morning
8:00—Captain Kangaroo
8:25—Playtime
8:55—Sing Song
9:00—Gary Moore
9:30—Godfrey Time
10:00—Baby Time
10:15—Godfrey Time
10:30 Strike it Rich
11:00 Valiant Lady
11:15 Love of Life
11:30 Search for Tomorrow
11:45 News, Wthr., Spts
12:10 Stand Up & Be Counted
12:30 As the World Turns
1:00 Our Miss Brooks
1:30—Houseparty
2:00 Big Payoff
2:30 Bob Crosby
3:00 Brighter Day
3:15 Secret Storm
3:00 Edge of Night
4:00—Home Fair
4:15—Hair Dresser Hi-Lites
4:30—Life with Elizabeth
5:00—Looney Tunes
5:15—Laurel & Hardy
5:45—Looney Tunes
6:00—News, Wthr., Spts.
6:15—Doug Edwards
6:30—Name that Tune
7:00—Phil Silvers
7:30—Texas in Review
8:00—Nothing but the Truth
8:30 3 For the Music
9:00—$64,000
9:30—Trust Your Wife?
10:00 The Brothers
10:30—News, Wthr, Spts.
11:00—Movie
12:00—Sign Off

Rates On Snyder Daily News Classified Word Ads:

One day	.05 Per Word
Three days	.12 Per Word
Six days	.18 Per Word
Each day following	.01 increase

15 word minimum rate per insertion

EARNED RATES

Space ads	95c per inch
Three days	85c per inch
Six days	80c per inch

MONTHLY EARNED RATES

For 15 words at 26 issues, per month—Total $5.70
Capitals and type larger than agate at double

WORD AD DEADLINES

Weekdays 5 p.m.
For Sundays 12 Saturday

RULES

The publishers reserve the right to correctly classify all advertising; to edit any copy deemed objectionable for any reason; and reserve the right to accept advertising only on a cash in advance basis. Some ads are charged to phone owners purely as an accomodation and payment is due immediately upon publication. Some types of ads are not charged under any circumstances but must be strictly cash in advance.

ANNOUNCEMENTS A

SPECIAL NOTICES A-2

Notice is hereby given that the partnership lately subsisting between Truett Simmons et ux and John Y. Battenfield et ux of Scurry County, Texas, under the firm name of "S&B HUNT CLUB" was dissolved by mutual agreement on the first day of February, 1957. All debts due said partnership are to be received by said Battenfield and all demands on said partnership accruing prior to the above date are to be presented to him for payment.
John Y. Battenfield

INCOME TAX SERVICE. Noel & Ruby Banks. 2809 Avenue S. Phone 3-3354.

LIFE READINGS. Spiritual and natural ability. 300 28th Street. Phone 3-6800.

LOST & FOUND A-4

BROWN BILLFOLD with initials E. V. H. on front. If found, please call 3-3047 or 3-4254. Mrs. I. E. Mauping, Ira.

LOST: Siamese cat, dark tan & black. Answers to the name of Jackie. Has a dark collar. Last seen in vicinity of 22nd & Ave. O. $5.00 reward. Call 3-4481.

AUTOMOBILES B

AUTOS FOR SALE B-1

FOR SALE
1952 FORD

Radio, Heater, Excellent Condition.

See At
1913 Coleman, Apt. 2

FOR SALE: 1955 Mercury 4-door. Monterey, low mileage. One owner. 11,000 actual miles, very nice. Phone 3-3409.

TRAILERS B-3

Trailers for Rent. Local or one way. Bud Miller's Service Station. 2300 25th. Phone 3-5181.

BUSINESS SERVICES D

EXTERMINATORS D-5

FOR PEST CONTROL: Call Clay Feagan. 2802 House Avenue. Phone 3-5324.

RADIO SERVICE D-15

RADIO & T. V. SERVICE. City calls. $2.50. 213 33rd Street. Phone 3-7663. F. S. Eades.

MISCELLANEOUS D-26

Cab C R. Agee 3-4355 or 3-5122 for painting, paperhanging, texioning. Free estimates, courteous service. All work guaranteed.

STORM CELLARS. No down payment. Monthly payments. Phone 3-4975, after 5 p.m.

Cesspool Ceptic tank service Pierce Moffett, 601 20th Street, Snyder, Texas. Dial 3-7179 or 3-5684.

CALL O. C. FLOYD for free estimates on concrete or tile work. Dial 3-7224.

LANDSCAPING, tree and plant trimming and pruning. Free estimates. Page Nursery. 801 26th. Dial 3-7142.

LACY'S CLEANING and pest control service. Rugs, carpet & furniture cleaning. Phone 3-4271.

EMPLOYMENT E

HELP WANTED, MALE E-1

GOOD NEWS FOR OLDER MAN. Real opportunity for a profitable Rawleigh Business in Fisher Co. See M. C. Waldroup 401 24th. St. Snyder or write Rawleigh's Dept. TXB-770-BLK, Memphis, Tenn.

HELP WANTED, FEMALE E-2

$2.00 Hourly possible doing light assembly work at home. No experience necessary. Sance Mfg. Co., 8507 West Third, Los Angeles 48, California.

SALESMEN, AGENTS E-4

INSTRUCTION E-8

HIGH SCHOOL. Since 1897. Study at home in spare time. Standard texts furnished, diploma awarded. Academic and financial credit for subjects previously completed. Low monthly payments. Write American School, Dept. S, Box 3145, Lubbock, Texas.

FINISH HIGH SCHOOL or Grade School at home spare time. Books furnished. Diploma awarded. Start where you left school. Write Columbia School, Box 6061, Lubbock.

FINANCIAL G

PERSONAL LOANS G-2

LOANS
AUTOMOBILE
(Financed & Refinanced)
Boats & Motors
Complete Finance Service
Low Rates
Pinnell Insurance Agency
PHONE 3-3524
1712-25th

PAWN LOANS on select articles of merchandise. Snyder Pawn Loans. 2401 Avenue S. Phone 3-6035.

WOMAN'S COLUMN H

CHILD CARE H-3

WILL CARE for your children day or night. Mrs. Bama Davis, 803 29th Street. Dial 3-5605.

CARE FOR YOUR children day and night. Free transporation. Mrs. J. C. Beavers. 501 25th. Phone 3-3935.

CHILD CARE in my home day or night. Back yard fenced. Phone 3-6963. 413 30th.

FARMERS EXCHANGE J

FARM EQP't. J-1

FOR SALE: 1950 Massey Harris 44 Butane equipped (Ensign) four row planted and cultivator. All in good condition. Bargain price. J. M. Bowdry, Phone 110W1, Hamlin, Texas, 12 miles East Rotan Highway 92.

FOR SALE: '52 M-Farmall Tractor and equipment. See Mrs. Harvey Myers, Hermleigh. Telephone 28.

FARM SERVICE J-5

FOR SALE: Ford tractor & equipment. In good shape. Also 120 acres of good farm land with 60 acre cotton allotment for rent. Contact S. D. Hays Jr. 2801 28th St., Snyder, Texas or phone 3-3505.

MISCELLANEOUS J-6

FOR SALE: Sorghum Almun seed, representing Panhandle Seed Co. of Wellington. Jack Whites Humble Station at Union on Highway 180.

ALFALFA HAY for sale. $45. ton. Snyder Feed and Seed. Dial 3-6522.

MERCHANDISE K

BUILDING MATERIAL K-1

PAY CASH and save!

2x4 Precision Cut Studs	$5.75
1x12 Fur Sheating	$7 25
2x4 & 2x6 8-Foot—20 Foot	$7.25
15-Lb. Asphalt Felt (432 feet)	$2.45
Premium Grade Oak flooring 2-ft. & longer	$9.95
4x8 ½" Sheetrock Per Hundred	$4.95
29 Ga. Strong Barr Corrugated Iron	$9.95
2-0x6-8 Mahogany Slab Door	$5.30

VEAZEY CASH LUMBER CO.

1 Mile West On
Lamesa Highway
Phone 3-6612

DOGS, PETS, ETC. K-3

FOR SALE: Beautiful Collie puppies. R. W. Webb, Lubbock Hwy.

HOUSEHOLD GOODS K-4

ELECTROLUX VACUUM cleaner, fully automatic, parts and supplies, free demonstration, call John Sledge. 3-3355.

DEBUTANTE — FULLER BRUSHES. Mrs. J. A. Dickerson. Phone 3-3034 after 6 p.m.

YOU said it Cy! It's really a buy. Blue Lustre rug upholstery cleaner. Town & Country. 2403 Ave. S.

MUSICAL INSTRUMENTS K-5

PIANOS, New and used. Tuning and rebuilding. J. C. McBrayer. One mile on Clairemont road. Phone 3-3760.

FOR SALE: 5 ft. Marshall & Wendell used grand piano. $600.00. Corner of 30th, St. & Austin Ave.

SPORTING GOODS K-8

REPAIRS ON all types guns and blueing. Fishing tackle repaire. Parts for all makes of reels. Rods rewound. The Gun & Tackle Shop. 1503 Ave. S.

MISCELLANEOUS K-11

FOR SALE: Practically new at very reduced prices, Champion car washer, grease and oil pumps, battery charger, vaccum cleaner, bumper jack, and etc. Removed from recently closed filling station. Contact Techniluba Specialities Company, Snyder, Phone 3-5416. Hobbs, phone Express 3-6815.

TV WHOLESALE

Cost plus $50.00. On all makes of TV. Parts and service free for 90 days. Towers, Poles, Antennas, at large discount. Easy Terms. Call Us Before You Buy.

Ph. 3-3509—210 - 32nd.

FURNITURE WANTED K-13

"OPEN FOR BUSINESS"
For Sale: 12 case dry coke box. Antique dishes and furniture — Will buy, sell, or trade used furniture or what have you.
Phonee 3-7531.
GRAFF'S FURNITURE MART
WEST LAMESA HWY.

RENTALS L

FURNISHED APTS. L-3

BAR V MOTEL near school, furnished apartments, motel rooms, Panel Ray Heat and telephones. Reasonable rates. 3-3543.

FURNISHED APARTMENT, nice concrete block building. Bills paid. Thorton Apartments. Merrill Avenue. Boothland Addition. 3-6706.

CLEAN NICELY furnished apartment. Two blocks from square. One block South of Furrs. 1606 27th Street.

TWO ROOM furnished apartment. Private bath, garage. No pets. Couple only. Apply in person. 1308 30th Street.

RENTALS L

FURNISHED APTS. L-3

COME BY AND SEE our new special rates. Extra nice furnished apartments. Children welcome. School bus route. Motel rooms. Garages. Maid service. Panel Ray heat. Three minutes west on Lamesa Highway 180. Dial 3-6692. The Skyline Motel.

CLEAN, NICELY Furnished two room house. Tub bath. Plenty of cabinet and closet space. $50 per month. Bills paid. Inquire at 316 25th Street.

FURNISHED DUPLEX, three rooms and bath. Clean. Bills paid. 605 19th. Dial 3-6930.

EFFICIENCY APARTMENTS. Completely redecorated. Nice for bachelors and couples. All bills Paid. $40.00 per month. Jack & Jack Realty. Phone 3-3452.

FOR RENT: Furnished apartment, three rooms and bath. Couple only. Phone 3-6425 or 3-5501.

NICE MODERN 3-room duplex apartment, private bath. Childress apt. Ave. R & Smith. Greenhill addition. Phone 3-3320.

GOOD ASSORTMENT to sellect from. One with new building, furnished, bills paid. High and dry out of the flood district. 809 26th.

NICELY FURNISHED small garage apartment. 2801 Avenue V.

FOR RENT: Two room furnished apartment. Two blocks of shopping center. 1500 23rd. Phone 3-7684.

UNFURNISHED APTS. L-4

FOR RENT

One and two bedroom unfurnished apartments. Four blocks from square, two blocks from Furr's Food Store.

2705 Avenue O Phone 3-5174

TWO BEDROOM, unfurnished downstairs apartment, water paid. $55. per month. Phone 3-3102. Upstairs apartment. $45. per mo. 1913 Coleman.

FOR RENT: Unfurnished duplex apartment, large two bedroom, carpeted, plumbed for automatic washer, tub bath. 505½ 33rd Street. Dial 3-6930.

FOR RENT: Three-room unfurnished apartment. East Highway. Inquire at apartment three. Formerly Hotel Joe.

FURNISHED HOUSES L-5

NICE THREE room furnished house across from Jr. High School. Appointment at Kid Corner. Phone 3-4901 or 3-6515.

NICELY FURNISHED two bedroom house for rent. Bills paid. Adults only. 2312 30th Street.

NICELY FURNISHED three rooms and bath. Central heating. Apply at 2818 Avenue D or call 3-6724.

LOOKING FOR A place to rent. We probably have just what you want. Furnished and unfurnished houses, furnished apartments. Jack & Jack Realty. Phone 3-3452. Closed Sunday's.

LARGE THREE room house. Dial 3-3627 or 3-7185.

UNFURNISHED HOUSES L-6

THREE ROOM unfurnished house. Inquire 2902 Avenue N. Phone 3-6656.

NEWLY DECORATED TWO BEDROOM house. Close in. 1608 27th Street.

THREE ROOMS, bath TV tower, water furnished, storm cellar. Phone 3-3258.

SMALL TWO bedroom F. H. A. $55. per month. Phone 3-7146.

Two-bedroom house, unfurnished. Phone 3-4586.

NEAT CONVENIENT, two bedroom house. Near elementry school. Nice closet and cabinet space. On pavement. Call 3-5954.

FOR RENT: small, 2-bedroom, furnished house. Phone 3-3997.

FOR RENT: Small unfurnished house. One bed room $35.00 per month, water furnished. 2604 Ave. V., Dial 3-3135. Mrs. R. L. Terry.

FOR RENT L-7

OFFICE SPACE for rent. Contact Charles Hooser. West Texas State Bank.

SEWING MACHINES rented by week or month, all makes repaired. Allens Sewing Machine Center. Dial 3-4812.

WANTED TO RENT L-8

WANT TO RENT: Two or three bedroom unfurnished house in South Side Snyder. Call 3-3831.

TRAILER SPACE L-9

FOR RENT: Trailer space. Modern Bendix Washer. Phone 3-3624. See J. A. Woods. 1511 Avenue R.

TRAILER HOUSES L-10

FOR SALE: 35 ft. 2-bedroom modern trailer house. Call 3-5528.

HOTELS & MOTELS L-12

BEST HOTEL, clean, private. Central heating, weekly rates. Three blocks north of square. 2109 Avenue S.

HOTEL DUKE. Reasonable rates. 3½ blocks West of bus station. 2305 36th Street. Phone 3-9106.

REAL ESTATE M

BUSINESS PROPERTY M-1

FOR SALE
in Snyder, Texas

Seven Unit Apartment House, Concrete and Steel Construction, Tile Flors, Servel Refrigeration, Youngstown Sinks and Cabinets, Interior Plaster Painted, Exterior painted, Built Ranch Style, Individually Washed Air Cooled, Modern Furniture throughout. Price $21,500. with $5,000. down. Priced for quicq sale. Out of town owner will be in Snyder at Apartments 607 - East 29th St. Saturday, Sunday and Monday. Feb. 9, 10, 11.

DEADLINE APRIL 15th.

For Your 1957 Inspection Sticker. Pollard Motor Co. Is Equipped To Give You Top Quality Work. Factory Trained Mechanics Are On Hand To Insure You That You Get The Best. Don't Wait Until The Deadline... Come In Soon!

Pollard Motor Co.

Chrysler-Plymouth

2101 25th Dial 3-8221

REAL ESTATE M

HOUSES FOR SALE M-2

LAMESA HIGHWAY PROPERTY

West of Sun Set Courts—158 feet front with nice office Bldg., Shop Bldg., and three room house. Water well suitable for oil well service equipment and welding or what have you. Can be bought with small down payment. Total $10,000.

See
JACK & JACK REALTY
3-3452
1921 - 26th Street.

G.I. EQUITIES

bought and sold in this office. Immediate cash payments.

"Don't wait—we sell 'em!"

H.& H DEVELOPMENT CO.
503 E. Highway
Dial 3-4451 3-6683

319 33rd STREET

Lovely 2 Bedroom Home vacant and ready for immediate possession. This home is only 18 months old and in excellent condition. For $1200.00 you may move in immediately and pay only $61.00 monthly payments. This is a G.I. loan and may be transferred to you whether you are a Veteran or not. Call for an appointment today and look at a real buy for the money.

SCOTT & SCOTT REALTY COMPANY
BIG SPRING HIGHWAY
DIAL 3-6306 or 3-6307

REAL ESTATE M

HOUSES FOR SALE M2

THREE BEDROOM

In Highland's Addition. In Excellent condition, completely landscaped. $1150 cash down payment and monthly payments of $61.00.

15 Acre Farm

1600 Sq. ft. all masonry house almost completed. 6 inch irrigation well with 12 x 15 tile well house. 16 x 32 sheet iron bldg. suitable for tenant house. 900 ft. fronting Clairemont rd. New fence. Total Price.

$13,000. Terms

WE ARE ALL SOLD OUT AND NEED GOOD LISTINGS WITH REASONABLE DOWN PAYMENTS FOR CLIENTS ON WAITING LIST.

TO BUILD OR BUY
SEE
PINNELL REALTY CO.
FHA - GI - Conventional Loans
1712 - 25th
Dial 3-3524

Old West Snyder

Income Property or home. One Two bedroom house and one three room house. All on one lot. Total price $7750.00, Down payment $750.00. Owner will carry balance.

JACK & JACK REALTY
3-3452
1921 - 26th Street

LET'S MAKE AN OFFER!

On this larger two-bedroom home on fenced lot, paved. Out of town owner says sell—and we think its a beauty.

Call JOHN SLEDGE
with
H & H DEVELOPMENT CO.
503 E. Highway
Phone 3-4451 or 3-6683

REAL ESTATE M

HOUSES FOR SALE M2

FOR SALE: Two room house with bath to be moved, with piping. Call 3-3625.

FOR SALE: Equity in two bedroom home, attached garage. Side note for down payment. Call 3-7344.

EXCELLENT TWO bedroom home. Near High School and Elementary. Immediate possession. Cash equity. $2250. Dial 3-6508

FOR SALE: or will trade equity for nice 2-bedroom home: Three bedroom near school on East 37th.. Dial 3-7908 after 6 p.m. or before 9 a.m.

HOUSE MOVING M-3

FOR SALE: Large house. Approximately 1,200 feet of floor space. To be moved Call 3-5285 after 7:00 p.m.

LOTS FOR SALE M-4

FOR SALE: Residential lot. Close to Junior High School. 50 x 150. Call 3-6207.

FARMS RANCHES M-8

RIO GRAND VALLEY

Beautiful retirement property consisting of forty acres, part Ruby Red Grapefruit, balance open land, eight room rambling ranch style home with all tile floors, garage attached, tractor shed, labor houses, deep irrigation well, good water and plenty of it! Selling surplus water for adjoining land, also deep well for residence. I am leaving valley for health reasons. Good terms. Write us for full information.

H. N. Klunkert
P. O. Box 454
Elsa, Texas

TOWN & COUNTRY Home Furnishings
2403 - 25th
We are known by our brands—Heywood Wakefield, Simmons Beauty Rest, South Home, Kuehne.
EASY TERMS—CASH—LAY-AWAY

RETREAD TIRES are put through a rugged inspection system, and plenty of rubber is used to make sure they are safe at Central Tire Service, 1931 Twenty-fifth Street. Here, Charles W. Mathiews, an employe of Central Tire, puts the finishing touches on a retread job by checking the balance. (Lee Watston photograph)

Quality Retreads Among Central Tire Specialties

Tires which are being retread are checked much more closely than new tires at the factory in the specialized type of retreading done here at Central Tire Service, 1931 Twenty-fifth Street.

When a retreading operation has been completed at Central Tire, the firm is reasonably sure that the tire is more nearly balanced than new ones are. A tire, like new, is produced which is good, safe for a man to put on his car for safety on the highway.

And to back up this assurance, Central Tire Service gives with its retreading service a written 12-month unconditional guarantee, according to John Noble, manager.

In the retreading process, the tires go through four complete inspections before the retreading is done to check for separations, nail holes, rotton cord, etc. The tire is then put on the firm's Tru-Arc buffer, which buffs the tire completely round.

Central then puts 100 per cent 13-gauge cold rubber on the tire. Enough is put on the tire to make the tread depth 12-32nds of an inch, or 1-32nd more than a new tire. That is done so that a tire, after being trued up with an electric truer, will still have more rubber than a new one.

The finishing is done in the firm's cleanup room, where the tire is trimmed and balanced with a Seiberling Thermo-Weld system of balancing.

The most modern equipment manufactured is used by the firm's well-trained, experienced men.

For the most popular tires, 6.70-15, a person can have his set of four retread for $49 less than half the cost of new first-line tires.

Central also does all types of truck tire retreading. It can handle any size tire from 6.00-16 through 12.00-24. One-day service is given. A motorist can have his tires in the shop by 8 a.m. and get them out by 6 p.m.

Central services eight counties surrounding Snyder, with 35 dealers on the retreading service. The firm is now starting a service truck which can bring in tires and give 24-hour service to out-of-town customers. Any of the dealers can do adjustments on the tires, a convenience to the customer.

Central, in addition to its complete line of new tires and its retread service, offers complete service on any vehicle's safety equipment. That includes complete auto front end alignment, complete brake service, wheel balancing, and other services.

Central Tire Service also has an official state vehicle inspection station, and Noble reminded residents that April 15 is the deadline for 1957 inspections.

New Cosden Station Opened By Bass Oil

BASS OIL CO. EXPANDS—The new Cosden Service Station above, located at Twenty-thrd Street and Avenue S, is a new addition to the chain of Cosden Petroleum Co. stations here served by Bass Oil Co., distributor of Cosden products. Lee Bowman, operator of the station, is shown in the inset at upper right. Other Cosden stations here are located on the Big Spring highway at the curve and at Twenty-fifth Street and Avenue J. (Lee Watson photograph)

A new Cosden Petroleum Co. service station has been recently opened by Bass Oil Co., Cosden distributor here, in an expansion of the firm's operations in the Snyder area.

The new Cosden station is located at Twenty-third Street and Avenue S, just two blocks north of the Snyder square in easy and quick access to the downtown area.

Operator of the new Cosden station is Lee Bowman, well and widely known to the motoring public of Snyder and Scurry County.

Prentice Bass, owner of Bass Oil Co., said that Bowman is one of the most courteous, efficient and attentive service station operators he has ever known.

"In opening the new Cosden station here, we are expanding our facilities in order to adequately serve the demand for the superior quality Cosden products," Bass added.

Cosden Petroleum Co. has in the past few years greatly expanded its services throughout this area including its production facilities.

The firm, until recently had only one refinery — the one at Big Spring. But during the last year Cosden has purchased and now operates two other large refineries in West Texas, the former Col-Tex Refinery at Colorado City, and the former Onyx refinery at Abilene.

"One of the chief factors responsible for the growth of Cosden has been the company's consistent improvement of its products, and a constant ability to produce products that were better," Bass said.

Cosden gasolines have become famous for their high octane ratings — with both regular and premium grade gasolines having higher octane ratings than any other gasolines made for public motor vehicle use.

Radiator Pressure Cap Is Important Cooling Item

Motorists depend to a great extent, usually, on the engine temperature gauge to tell them whether the motor is hot.

This usually works, but what the average motorist does not know is there are times when the gauge cannot inform them.

The temperature gauge provides a convenient means for checking engine operating temperatures. The assembly has two principal parts, the gauge unit and the engine assembly. The engine unit is usually installed in the cylinder head toward the rear, reflecting the actual temperature of the engine.

This is where trouble may develop if the pressure cap will not hold a sufficient amount of pressure, according to R. C. Graves, owner of Graves Radiator Shop, 2503 Avenue U.

In new cars, the gauge is marked "Cold," "Normal," and "Hot." The "Hot" point is the boiling point of the coolant, in each system, and the boiling point of water is not reached until the temperature is 254 degrees Fahrenheit. If the pressure cap is defective, however, and will no longer hold pressure, the boiling point of the water in that system has been reduced to 212 degrees, or lower, depending on the altitude. If the cooling system is not functioning properly, boiling will result with loss of coolant.

However, the temperature gauge will not nidicate the coolant is boiling, since 212 degrees is far below 254 degrees, thus the coolant could boil away and the operator of the car not be aware of this happening.

That is just one of the tricks a cooling system can play on a motorist. It takes modern testing equipment many times to find troubles which cannot be easily diagnosed in the cooling system, and Graves Radiator Shop, just off the Lamesa highway on Avenue U, has all the latest equipment for testing and repairing radiators.

Many times, Graves said, the motorist can realize a tremendous saving of money he would have to spend on motor repairs just by having his cooling system checked.

The pressure cap is more important than most motorists think. For example, there is the problem of "after-boil." In the stop-and-go driving of city traffic, boiling may easily occur because air flow and circulation are low. Also, the engine can easily boil after it is turned off following a hard drive, even though the coolant was not boiling during operation. This is caused by the rapid rise of coolant temperature in the water jacket, as much as 30 degrees or more. The temperature rise is caused the coolant's still absorbing heat produced in the engine during operation, not able to get rid of it with circulation and air flow stopped.

"After-boil" is eliminated or reduced when the boiling point of the coolant is high, and the only way to maintain a high coolant boiling point is with an efficient pressure cap.

Graves invites Snyder and area residents to stop by and discuss any radiator troubles with him, no matter what kind or size radiator. A specialist in work with industrial radiators, he has worked on thousands of varied types of radiators and is well known for efficient work with both small-car radiators and the large truck or other industrial engine radiators.

Needed: Dog For Movies

HOLLYWOOD (AP)—If you have a dog with a kosher appetite, there's a movie career waiting for him.

Director George Sidney says he needs a dog that will eat bagels, sour cream, lox and cheese blintzes.

"The dog to co-star with Frank Sinatra, Kim Novak and Rita Hayworth in Columbia's 'Pal Joey' can be any breed or mixture thereof," Sidney said.

"The script calls for him to be Sinatra's pet—and eat the same kind of food—throughout the picture," he said.

Hollywood dogs so far have turned up their noses at the diet. "They want strictly horsemeat filets," Sidney bemoaned.

"One stipulation though," he added, "the dog must not mistake Sinatra for a bone—or a lamppost."

Leaves For Honolulu

SAN FRANCISCO (AP) — Interior Secretary Fred Seaton leaves today for Honolulu on an inspection tour.

Honeymoon News

PALM SPRINGS, Calif. (AP)—Actress Elizabeth Taylor and produce Michael Todd, recently married in Acapulco, Mexico, are expected here shortly on their honeymoon. A spokesman for former actress Marion Davies said the Todds have leased Miss Davies' home in this desert resort city, planning to remain here until Easter. The Todds now are in New York.

Officers Raid Sardine Party

PHILADELPHIA (AP)—A mother and her 19-year-old son who squeezed 100 teen-agers into their two-room apartment for a "sardine party" were held in $1,000 bail each for the grand jury.

Mrs. Emma Grant, 35, and her son, William, were charged with illegal liquor sales and disorderly conduct. She was charged with contributing to the delinquency of minors.

Police said each guest was was charged 35 cents for admission to William's birthday party—an all-you-can-eat-and-drink affair. Raiders who testified before magistrate Elias Myers said they seized whiskey, wine and beer as evidence.

Myers attacked "sardine parties" (where as many people as possible crowd into apartments) as "festering places for juvenile crime."

Quality Work . . . Service
CLEANING
• Alterations • Tailoring
• Re-Weaving • Dyeing
• Factory Hat Blocking
• Leather Jackets Cleaned and Refinished
Highland Park Cleaners
Big Spring Hwy. Ph. 3-7261

For Courteous & Reliable
Real Estate SERVICE
Call Or See
Jack & Jack Realty
1921 26th Phone 3-3452
"Member Snyder Real Estate Board"

LITTLE MEXICO CAFE
"Specializing In Mexican Food"
2401 Ave. R Dial — 3-9192
We Cater To Parties And We Fill Orders To Be Taken To Your Home

Contracting And Motor Repair Work
Electric Motor Specialists—New, Rebuilt, Repaired
"Snyder's Complete Electrical Service"
1919 26th St. Canyon Electric Co. Ph. 3-3518 Night 3-3684

AUTO RADIATOR SERVICE
• Cleaned • Repaired • Recored
GRAVES RADIATOR SHOP
2407 Avenue V Phone 3-6732

BOOKS—PARTY FAVORS—GIFTS
RENTAL LIBRARY
BOOK NOOK AND GIFT SHOP
3008 Ave. S VIRGINIA SCHIEBEL Phone

LOCAL or Long Distance Moving
Dial 3-6791 Day or Night
McAlister Transfer & Storage

CENTRAL TIRE SERVICE
Gates Tires & Tubes
Wheel Alignment and Brake Service
1931 - 25th Phone 3-3841

MERCURY - LINCOLN
Sales & Service
Williamson & Sons Motor Co.
1927 - 26th St. Phone 3-3514

MARTIN'S JEWELRY
DIAMONDS SILVERWARE WATCH REPAIRING
COSTUME JEWELRY WATCHES WATCH REPAIRING
Dial 3-4121 1820 26th

Competent Registered Pharmacist
To Serve You
SNYDER DRUGS
West Side Of Square Phone 3-3451

FOR EXPERT
REPAIR AND MAINTAINENCE OF
GENERAL MOTORS AUTOMATIC TRANSMISSIONS
BY FACTORY TRAINED MECHANICS!
SEE
CHIEFTAIN PONTIAC
811 East 25th. Dial 3-3421

BEACON LODGE RESTAURANT
Featuring
• Dinners • Steaks • Chops • Mexican Foods
Breakfast Hours: 6 'til 9 A.M.
Evening Hours: 5:30 'til 9:30 P.M.
CARL BARRETT—Manager
Located At Traffic Circle on East Highway

Everything For The Builder
LUMBER ROOFING TOOLS LINOLEUM
Forrest BUILDERS SUPPLY

GEE Transfer & Storage
416 E. Highway
Local and Long Distance Moving
Packing-Crating-Bonded-Insured
Call 3-3518, Day or Night
Agent For Howard Van Lines Sweetwater Ph. 3612

RECORDS!
A Complete Selection Of Long Playing Albums . . .
• POP • JAZZ • HILLBILLY • SWING
• ROCK 'N ROLL • CLASSICAL • ETC.
If You Are Looking For A "Special" Record . . . We Can Order It For You!
GOOD SELECTION OF RECORD PLAYERS
HOLT MUSIC CO.
Big Spring Highway Phone 3-5932

New Delivery Service At The
HILANDER DRIVE-IN
Just Phone 3-9151 For . . .
Chicken - Shrimp, Sandwiches and Drinks — Delivered To Your Home — 11 a.m. 'til 11 p.m.

PLASTIC PIPE SUPPLY
• Kralistic • PVC • Tenite Butyrate • Chem Weld • Polyethylene • All Fittings in stock
• Flow Lines • Salt Water • Gas • Water Wells • Yard Sprinklers • Water Lines
• A Kind For Every Job

Your Purina Dealer
HAS A COMPLETE LINE OF PURINA CHOWS FOR —
• Stock • Poultry
• Dogs • Rabbits
CLARK FEED & SEED
1607 25th St. Phone 3-6691

OIL FIELD SERVICES
• Pump Setting • Roustabout Crews • Road Maintenance • Sand Blasting
• Plasticoating • Tank Cleaning • Painting • Welding
• Fully Insured
MADE CONSTRUCTION
"WE'LL DO THE JOB"
Phone 3-4233
Clairemont Rd. — Snyder, Texas

BELL'S FLOWER SHOP
Nursery Stock
Cut Flowers, Plants and Floral Design
804 25th STREET
Phone 3-4651

Cosden Higher Octane Gasoline
Cosden Para-Fine Motor Oils
VEEDOL Motor Oils
Mansfield Tires and Tubes
At the Sign of The Cosden Traffic Cop
HIGHER COSDEN OCTANE
BASS OIL COMPANY
912 25th Cosden Jobber Snyder, Texas
2 Miles South On Big Spring Highway

HATS CLEANED & BLOCKED
LEATHER JACKETS CLEANED
Now Is The Time To Prepare Your Fall And Winter Clothes—Let Us Clean Then With Our Odorless Cleaning Method!
"ALL WORK GUARANTEED"
FOR THE BEST IN DRY CLEANING
Zenith CLEANERS
603 East Highway Phone 3-3321

Have Your Suits
TAILORED To MEASURE
For Perfect Fit!
ROGERS MEN'S WEAR
West Side of Square

FRESH HOT BAR-B-Q DAILY!
Just Received! Fresh
Kosher Meat
PICK & PAY STORE
411 East Hwy. Dial 3-3601

NOW UNDER NEW MANAGEMENT
NORTHSIDE TEXACO STATION
Avenue S & 1st.
Phone 3-4302
• Washing & Lubrication
• Pickup & Delivery
• Polishing
• Tires & Batteries

Gulf Oil Products
Butane — Propane
Herman Doak
Distributor
1603 - 29th. St. Dial 3-3832

• ALL TYPES BLACKSMITH WORK
• PORTABLE WELDING
• SPECIAL ORDER WELDING
• GARBAGE CAN RACKS
• CLOTHESLINE POLES
Call On Us For All Your Needs!
MERRITT BLACKSMITH AND WELDING WORKS
4100 - Big Spring Hiway

SEARS, ROEBUCK & CO.
SERVICE CENTER
All Type
Appliance and Television Repair
PHONE 3-4676

NOW OPEN IN NEW LOCATION!
MERLE NORMAN COSMETIC STUDIO
First Building North Of Leib's Grocery!
3711 Big Spring Highway
Dial 3-6512

SNYDER FINANCE
ANNOUNCING
Opening Of New Loan Department
SNYDER PAWN LOANS
Loans Made On—Jewelry, Radios, Guns, Etc.
2401 AVENUE S
PHONE 3-6335

THINK!
Every Part On Your Car Is Used . . . Why Not Replace It With Used Parts And Save 50% Or More!
Bill's Auto Salvage
"Late Model Used Parts"
Call Us—Chances Are We Have It.
E. Highway - Ph. 3-3351

PREMIER PRODUCTS
• Gasoline • Diesel • Oils • Greases
SNYDER OIL COMPANY
A. K. "Smitty" Smith — Owner
2013 - Ave. S Phone 3-5303

COMPLETE LINE HALLMARK CARDS
Party Napkins, Bridge Cards, Tallys, Montags.
Complete Line Stationary. Monograming On All Paper Goods!
BENNETT OFFICE SUPPLY
1907 25th. Phone 3-7202

Open Meeting Set By Toastmasters

Persons interested in activities of the Snyder Toastmasters Club have been invited to attend the group's meeting at 6 o'clock tonight at the Hilander.

The regular weekly dinner will start at 6 p.m., with the program scheduled later, so those interested, if they cannot make the meeting as early as 6, can be there later in time for the club's activities.

The club, now readying to apply for a charter with Toastmasters, International, can take a maximum of 50 charter members with some associ[illegible] members. Charter application will be made soon, so those interested should contact club officials within a few days.

Speakers for this evening's program of the club will be K. A. Barrier, J. W. Durfey, and Jim Tatum.

Officers of the club are Bill Schiebel, president; J. W. Harrison, educational vice-president; J. T. Haynes, administrative vice-president; Barrier, secretary; Bill Bunch, treasurer; and Ed LeMarquand, sergeant-at-arms.

Standing committees appointed include the executive committee, composed of the club's officers; attendance committee, Harrison, Carl Jones, and Frank LeFeuvre; membership and attendance, Haynes, John Black, and Barrier; inter-club committee, Ralph Howser, Lloyd DeArmond, and Troy Wylie; public relations, Jim Tatum, Wylie, and S. P. Hulen; and social and reception, LeMarquand, Jack Cross, Roy McClosky, and Hershal Hinshaw.

10-In-1 Meet Set By Scouters Here

The monthly 10-in-1 meeting of the Lone Buffalo Boy Scout District will be held at 7:30 p.m. Thursday on the main floor of the high school building here, according to Wayland Holt, district chairman.

Included in the monthly event will be roundtables for the three divisions of scouting, under direction of Mark McLaughlin, district commissioner.

One of these will be an Explorer planning conference to be conducted by Roy Dunlap, assistant district commissioner. This is the first such conference ever held here, and all Explorers, leaders, and youths interested in Exploring have been invited to the meeting, which will be the first step in developing the Exploring program, being emphasized in the scouting program this year.

Other roundtables will be those for Cub Scout leaders, to be headed by Dan Martin, assistant district commissioner, and for Boy Scout leaders, directed by W. W. Greif, assistant district commissioner.

In other meetings, Ray Devers, chairman of the camping and activities committee, will show a filmstri, in the training process of the committee; B. J. Bartels, head of the advancement committee, will make committee assignments and discuss advancement procedures for Cub Scouts and Boy Scouts; D. V. Merritt, Jr., chairman of the leadership training committee, will make assignments and announce basic training courses starting March 7; Dr. C. L. Yarbrough, head o the organization and extension committee, will work with the reregistration and achievement plans group, headed by Steve Birdwell.

Lyle Deffebach, public relations chairman, and H. L. Wren, council board member, will attend an executive board meeting of the council at Midland the same night.

Hunt Started After Wichita Falls Slaying

WICHITA FALLS (AP) — Wichita County Sheriff Weldon Bailey issued a statewide pickup order yesterday for a 16-year-old boy whose mother and stepfather were found shot to death at their home here.

The bullet-riddled bodies of Mr. and Mrs. L. E. Parks were found yesterday. Mrs. Parks was found dead near the front door of their home. A trail of blood led from the bed to her crumpled body. Parks' body lay nearby.

Police said 13 empty .22 cartridge cases were found in the doorway of the bedroom.

Sheriff Bailey said Mrs. Parks' son, James, 16, was missing along with the family car. He said he had been reported sighted in Matador, Tex., near Lubbock in West Texas. Earlier he said officers thought the youth might be headed for Arkansas where he had relatives.

Bailey said "quite a lot of money" had been taken from the house. He said Bailey, an independent produce broker, was known to "carry a bit of money."

Official Says U.S. Ahead In Missile Race

DALLAS (AP)—The first nation to develop an intercontinental missile will, if it wishes, have the rest of the world at its mercy, an Army missile expert said here yesterday.

There is now no known defense against the long-range missile being developed, said Maj. Gen. John B. Medaris, commanding general of the Army Ballistic Missile Agency at Huntsville, Ala.

But he said he believes the United States is ahead in the missile race.

Medaris said the most important requirement in the missile program is to be first.

Gen. Medaris said the government is working on anti-missiles, which may turn out to be the best defense against them.

He said overseas Army units are equipped with "sufficient" Corporal and Honest John missiles.

OIL [illegible] WITNESS—Ernest Thompson, member of the Texas Railroad Commission which regulates oil output in the state, is shown on the witness stand as he appeared before the House Commerce Committee in Washington. The House investigators are probing oil production and price problems.

Four Are Killed In Head-On Collision

LOMETA, Tex. (AP)—Four persons were killed last night in a headon auto collision on a rain-slicked highway north of here.

The dead were identified as J. A. Johnson, 72, his wife, Mrs. Martha Johnson, and their son, Clifford E. Johnson, 37, all of San Antonio. They occupied one car.

Nolliela Gadbury, 18, of Lometa, was killed in the other car, and two other Lometa residents were injured.

Rain-Swept Roads Blamed In Accidents

By The Associated Press

Rain-slicked highways figured in two multi-fatality traffic accidents Sunday to boost Texas' weekend violent death toll to at least 32 persons.

Traffic claimed 14 lives, including four persons in a head-on collision near Lometa and three in a two-car collision north of Lockhart. Both accidents occurred during rainy weather.

Mr. and Mrs. J. A. Johnson and their son, Clifford, 37, of San Antonio, and Nolliela Gadbury, 18, died in the headon collision north of Lometa.

The other headon collision Sunday claimed the lives of Mrs. H. L. Blalock, Mrs. Sallie Pearson and Annie Johnson. Ages and home towns of those victims were not immediately determined.

A man identified as James Reagan, 55, of Fresno, Calif., was found shot to death on the grounds of the El Paso Library Sunday night.

A note to the city and a cashier's check for $100 was found on the body. The note said the money was to be used to "dispose of the body."

A 57-year-old Negro, Lee Taylor of Denison, was killed in a freak accident near Cartwright, Okla., Sunday night, but his death was not counted on the Texas total. Taylor's car hit a high line pole, knocking it over. When he climbed from his car to lift it off, he came in contact with a 7,500-volt wire and was killed.

A double shooting at Wichita Falls killed Mr. and Mrs. L. E. Parks.

They were shot to death in their bedroom Saturday night. Both bodies were riddled. A statewide pickup order was issued for their son, who was missing.

James Hawthorne, 46, a Dalhart Negro, was shot to death at Amarillo Sunday.

Jeronimo Calberon, 24, of Big Spring, was found dead Sunday by police. He died of knife wounds.

Pantelian Rosales of Mission died in a two-car accident at McAllen Saturday night.

Eugene Bell, 56, was killed in a car accident north of Alvarado Saturday night when a car overturned.

Samuel Williams, 39, of Houston, and Dan English and Lonnie Herron, Negroes of Corsicana, were killed in a headon collision south of Corsicana Saturday.

A car went out of control on the Gulf Freeway and plunged into Sims Bayou Saturday, killing two Houston women, Mrs. Dale C. Rogers, 55, and Mrs. Allen Gilliam, 53.

Ben Campbell, 36, was found hanged in the loft of his ran six miles east of Pilots Point Saturday. Mrs. Ben Peters, peace justice ruled suicide.

A car-truck collision south of La Porte Friday night killed Eugene Zizolla, 26, of Houston, Melvin Dennis Motos, 31, of Pasadena and Floyd C. Byrd, 20, Pasadena.

Edward Thompson, 31, Negro, was shot to death at Houston Friday night during an argument over a 50-cent debt.

A two-car collision at Waco Saturday killed Ernest Johnson of Houston.

Margarito Perez, a construction worker, was killed when struck by a car while crossing Highway 81 Saturday at New Braunfels.

A lineman for the Western Union Telephone Co., W. D. (Buck) Chandler, 50, was electrocuted Saturday night when he touched a live wire at Harlingen. He was repairing wires damaged by strong winds.

Duval R. Garvin, 53, of Paris, was killed in a collision of two gravel trucks and a car near Temple Friday.

The body of Mrs. Ada Beard, 59, was found in a 35-foot well near her home at Waco Saturday. A justice of the peace returned a verdict of accidental drowning.

Harry L. Lemons, 55, an Amarillo taxi driver, shot and killed his wife, Ruth, 37, and then killed himself Saturday, police said.

LeRoy Perkins, 22, of Fort Worth, was killed in a headon car-truck collision Saturday.

Drunk On Horseback

FARMINGTON, N.M. (AP)—A 65-year-old man was fined $20 for drunkeness here after the magistrate read the state police charge: "Drunk on horseback, after dark, no lamps displayed, was thrown from horse to center of traffic lane where he went to sleep. Horse was sober and released."

Political Crossroads

PHOENIX (AP)—Arizona's capital city was the crossroads for two nationally prominent Democrats today. Adlai Stevenson was expected at Sky Harbor Airport. Mrs. Eleanor Roosevelt, widow of the late President, left by train only a few hours earlier. Mrs. Roosevelt flew into Phoenix to visit her son, Elliott.

Health Foods To Live

"Will help you to stay well"

SPECIAL PURPOSE FOODS

Organic, Mineral and Vitamin Consentrates

OPEN WEEK DAYS

1200 - 33rd St. Ph. 2-3223

Snyder, Texas

BANK HOLIDAY

Friday, February 22nd

WASHINGTON'S BIRTHDAY

A LEGAL HOLIDAY

Will Be Observed By The Snyder Banks

Please Be Governed Accordingly In The Transaction Of Your Banking Business

SNYDER NATIONAL BANK

WEST TEXAS STATE BANK

DO YOU KNOW-

—The friendly folks at KRUSE VENETIAN BLINDS? Their initials are L. K., M. P., B. S., what are their names?

Will Rogers said: "I never met a man I didn't like." In getting "ocquainted . . . in our meeting folks . . . let's NOT judge anyone at any time by "the first impression." Gosh, it's so easy to make the wrong conclusion—don't you think.

"LET'S GET ACQUAINTED" . . . a feature whereby we'll all know more people and start more friendships!

Let's Get Acquainted

Asthma Formula Prescribed Most By Doctors–Available Now Without Prescription

Stops Attacks in Minutes... Relief Lasts for Hours!

New York, N. Y. (Special)—The asthma formula prescribed more than any other by doctors for their private patients is now available to asthma sufferers without prescription.

Medical tests proved this formula stops asthma attacks in minutes and gives hours of freedom from recurrence of painful asthma spasms.

This formula is so effective that it is the physicians' leading asthma prescription—so safe that now it can be sold—*without prescription*—in tiny tablets called *Primatene*®.

Primatene opens bronchial tubes, loosens mucous congestion, relieves taut nervous tension. All this without taking painful injections.

The secret is—Primatene combines 3 medicines (in full prescription strength) found most effective in combination for asthma distress. Each performs a special purpose.

So look forward to sleep at night and freedom from asthma spasms . . . get Primatene, at any drugstore. Only 98¢—money-back guarantee.

©1956, Whitehall Pharmacal Company

NOW, ANY DAY IS AN IDEAL WASHDAY!

get the new Universal automatic

gas CLOTHES DRYER

for the FASTEST, THRIFTIEST method of drying clothes!

SAVES ENERGY AND WORK—No more lifting—carrying wet wash!

SAVES CLOTHES—Clothes dry gently—No wear from clothes pins and snapping winds—No harsh sun-fading!

SAVES TIME—You get up to 2 extra hours each washday!

NO WEATHER WORRIES—Anytime is perfect drying weather!

YOU CAN DRY CLOTHES FOR 7 YEARS WITH GAS... FOR WHAT IT COSTS TO DRY THEM 1 YEAR WITH ELECTRICITY!

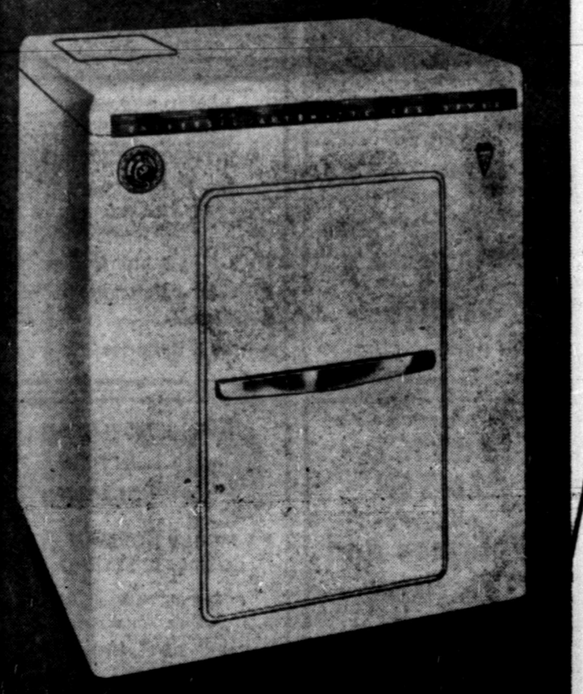

SPECIAL LOW INTRODUCTORY PRICE

$159.95

EASY TERMS $1 DOWN

ONLY $5.21 PER MONTH

GAS APPLIANCE PURCHASE PLAN FREE INSURANCE EASY TERMS

5 special features you're sure to want!

★ COUNTER STYLE TOP. Modern lowed counter top provides added working space.

★ HEAVY-DUTY CABINET. Finished in gleaming white baked-on enamel.

★ "NO SNAG" TUMBLER. Smooth heavy coated enameled surfaces eliminate snagging or tearing.

★ ADJUSTABLE TIMER. 0 to 120 minutes. Temperature is automatically maintained at 125

★ AUTOMATIC SAFETY PILOT. Lights automatically. No 220 volt wiring needed! Safe, sure and dependable.

COME IN TODAY!

LONE STAR GAS COMPANY