MONDAY

THE SNYDER DAILY NEWS

VOL. 10, NO. 69 | SNYDER, TEXAS, MONDAY, JULY 20, 1959 | EIGHT PAGES—PRICE 5c

West Urges Continuing Parley

FRANC-LY, THIS IS HEAVY FIGURING—Salesgirls in a Paris shop place price tags on articles in both the new "heavy franc" and the old franc. This double pricing is done in compliance with the orders of French Finance Minister Antoine Pinay that prices in old francs must remain on articles when prices in "heavy francs" are posted. The new franc's value is one hundred times that of the old franc. (AP Wirephoto)

Income Of Americans Hits Record

WASHINGTON (AP) — Personal income of Americans climbed in June to a record rate of $382,900,000,000 a year. This is more than 1½ billion dollars higher than the May rate.

Announcing the figure today, the Commerce Department said the rise was due to increased hiring by industry and longer working hours in factories.

This report followed a weekend report from the department that national output in the first quarter of 1959 reached a rate exceeding 470 billion dollars a year.

The term personal income includes all payments to individuals —wages, salaries, rents, dividends etc.

Wage and salary payments in June were reported at $261,100,000,000, an increase of $1,300,000,000 from a month earlier and a gain of nearly 12½ billion annual rate from the January figure.

On the other hand, government "transfer payments"— unemployment compensation and other federal payments which surged upward in the business recession—dropped somewhat from the May figure.

The department said that bigger factory payrolls last month contributed half the advance in total wages and salaries. The major payroll gains were in the metals, machinery, stone, glass and clay industries.

For the first half of 1959 personal income was estimated at an annual rate of 376½ billion dollars, 6 per cent higher than in the corresponding portion of 1958.

National output, which went above estimates in the first quarter, is believed to have climbed still more in the second quarter.

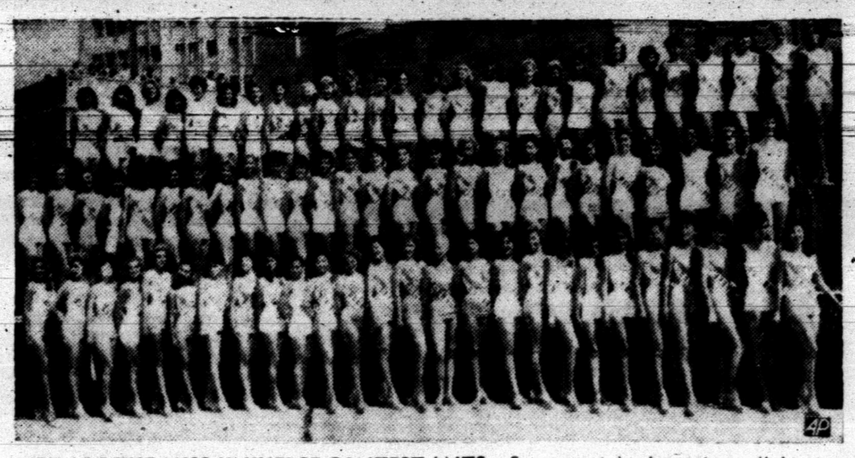

HERE ARE THE MISS UNIVERSE CONTEST ANTS—Seventy-eight beauties, all hoping to become Miss Universe, line up at Long Beach, Calif., for the annual panorama photograph. Missing are Helen Savigny, Miss Belgium, who is expected to arrive late and Miss Arab Republic, whose whereabouts is a big mystery. Miss U. S. A. will be selected from among the American entrants to compete against the foreign girls for the Miss Universe title. (AP Wirephoto)

Compromise Offer Made

GENEVA (AP) — In an effort to find a way to end the Berlin crisis, the West proposed to Russia today the creation of a continuing conference of foreign ministers, with East and West German advisers, to negotiate a German peace settlement.

U.S. Secretary of State Christian A. Herter presented the Western compromise offer, after rejecting a proposal by Soviet Foreign Minister Andrei Gromyko for formation of an all-German committee to negotiate unification and a peace treaty during an 18-month Berlin truce.

"The purpose of the Soviets in putting forward the proposal is all too clearly to perpetuate the partition of Germany," Herter said in a speech to the Big Four in a formal session at the Palace of Nations.

He then made the Western counterproposal, which would retain direct big power responsibility for German unification and a peace treaty but would specifically provide for increasing contacts between West Germany and Communist East Germany.

Here is the text of the proposition which has West German approval and was reluctantly agreed to by France Saturday after a week of Western disagreement:

"The Geneva Conference of Foreign Ministers, as at present constituted, shall continue in being for the purpose of considering the German problem as a whole.

"It should also consider questions relating to the extension and development of contacts between the two parts of Germany.

"For these purposes the conference shall meet from time to time at such level and at such place as are agreed.

"The conference may also make special arrangements for the consideration of particular questions arising out of its terms of reference as defined above."

Herter, Britain's Selwyn Lloyd and French Foreign Minister Maurice Couve de Murville met at U.S. headquarters at noon and put the final polish on a plan for trying to get Gromyko to lower his price for a truce deal.

The Western counter proposal reportedly contained a provision that could provide for the direct German talks that Soviet Foreign Minister Andrei Gromyko demanded as one part of his price for a truce in Berlin.

Under the Western plan the Big Four commission could direct the West and East Germans to form a subcommittee to discuss specific items assigned by the parent commission. But any decision would still rest with the Big Four.

The Western ministers planned a strategy meeting this morning, a working luncheon with Gromyko and a semi-public plenary conference session this afternoon.

The outline of the counter proposal was reached in a strategy session over the weekend held by U.S. Secretary of State Christian A. Herter, British Foreign Secretary Selwyn Lloyd and French Foreign Minister Maurice Couve de Murville together with West German Foreign Minister Henrich von Brentano.

Western officials called the counter proposal a compromise. But few, if any, expected the Soviets to accept the plan.

The Americans were talking about a fallback position when the Soviets turned down the counter proposal. This would call for the foreign ministers to turn the entire German question over to a committee of deputies, probably at the ambassadorial level.

If no progress develops this week, such a proposal possibly will be forthcoming early next week. United States officials are still counting on a three-week conference, ending around Aug. 1.

Senate Set For Action

AUSTIN (AP) — Senators cleared the way for quick action on the general appropriations bill today with a one-minute morning session.

Ten senators heard the gavel rap, then recessed until 3 p.m.

Sen. Dorsey Hardeman, San Angelo, said the quickie meeting recessed in the hopes that the Senate can take up the pending bill this afternoon after House action this morning.

The House starts its first real work week of the new special session with hopes of finishing up a tax bill and getting it into the hands of the Senate.

Topping today's calendar in the House is a general spending bill. The Senate also may work on its version of the appropriations measure for the next two fiscal years starting Sept. 1.

If the House and Senate can quickly approve their appropriations bills, these can move into the vital conference committee stage where most final decisions are made.

There was a new atmosphere of hurry as the lawmakers launched their first effort to solve the state's growingly-urgent fiscal crisis. How long it would last remains to be seen. The regular 120-day session and two 30-day special sessions thus far produced nothing but head-ramming deadlock between the House and Senate.

Differences over natural gas and sales taxes between the House and Senate defied solution.

Gov. Price Daniel urged the Legislature to act if possible within the next 15 days. He reminded them that state services would have to stop if money is not appropriated and the appropriations backed with tax levies before Sept. 1.

Old age pensioners, he underlined, would not get their September checks on time if the money is not provided and certified before mid-August.

The House Revenue and Taxation Committee met Friday, the first day of the special session, and set hearings for today on six tax bills. These are scheduled for 1:30 p.m.

Negro Faces Charge Here In Burglary

A charge of burglary with intent to rape was filed during the weekend here by Wayland G. Holt, district attorney, against John Winston Prince, 29-year-old Waco Negro man.

Prince was charged with the burglary of a residence on south Avenue M with intent to rape a Negro housewife.

He was arrested by officers of the police department shortly after midnight Saturday after being held "at bay" in the house by residents of the neighborhood.

The woman living in the house burglarized is a deaf mute.

Prince's previous criminal record includes a two - year prison sentence in 1951 in Midland for attempted rape, as well as three years for theft in 1953. He has a long record of arrests on charges of auto theft, burglary and other charges.

He has been out of the state penitentiary since late last year and was not wanted in any other city at the time of his arrest here.

Other felony charges filed by Holt during the weekend included those against H. L. Bailey for driving while intoxicated as a repeated offense and Ben Wilson, Jr., for forgery.

Prince was arraigned this morning before Peace Justice W. C. Davidson, and his bond was set for $4,000.

WEATHER

SNYDER TEMPERATURES: High Sunday, 89 degrees; low, 66 degrees; reading at 7:30 a.m. today, 68 degrees. High Saturday, 89 degrees; low, 64 degrees; reading at 7:30 a.m. Sunday, 68 degrees; precipitation, .21.

East Texas, South Central Texas and North Central Texas: Considerable cloudiness through Tuesday with scattered thundershowers. No important temperature changes.

Northwest Texas and Southwest Texas: Partly cloudy through Tuesday scattered afternoon and night time thunderstorms. No important temperature changes.

West Gulf: Variable winds 5 to 15 miles per hour and a few showers through Tuesday.

Lake Thomas Level Increases Slightly

Lake J. B. Thomas benefited slightly from showers here late last week, but a slight rise in the lake at this point is plenty of water.

The lake rose .18 of a foot by today, putting its elevation at 2,254.06, or slightly less than four feet below the service spillway level, according to Lewis Dunn, pumper at the Snyder pump station.

Dunn said the flow into the lake had almost stopped by late this morning.

Five Perish In Head-On Auto Crash

STERLING CITY, Tex. (AP)—Five persons were killed and 10 injured early today in a head-on crash of two cars on a straight, dry, stretch of U.S. Highway 87 three miles south of here.

Four of the dead and eight of the injured were members of three Latin American families from Amarillo, who were enroute home from Laredo.

In the other car were Mr. and Mrs. Harvey Green Knight of San Angelo and their granddaughter, Judy Fay McAngus, 4, of Farmington, N.M., whom they were bringing home with them for a visit.

Killed were Mrs. Knight, 46; Richard Gomez, 11, Sylvia Gomez, 8, Gregory Gomez, 1, and Frank Bacs, 23.

Injured and taken to Shannon Hospital, San Angelo, were Knight, 44, who suffered cuts, chest and possibly other injuries; his granddaughter; Rosendo Joseph Hernandez, 17, the other driver; Joe Gomez, 3; Lupe Gomez, 10; Frank Gomez, 13; Delores Baco, 20, wife of Frank Baca, who was killed; Lupe Baca, 18; and Raymond Baca, 21.

Ester Gomez, 30, mother of the three children killed and three others injured, was brought to Sterling County Hospital here.

Man With Six Wives Nabbed

JACKSBORO, Tenn. (AP)—Verta Green, who says he has married six women but never divorced any of them, is scheduled to appear with wife No. 6 at a preliminary hearing on forgery charges today.

The Cartersville, Ga., truck driver said he will let the courts untangle his marital affairs. "There ain't no use worrying about it," Green said.

Green, 42, and his newest spouse, Anna Grace, 20, of Harriman, Tenn., are charged with using an Oak Ridge man's credit card to finance a $5,000 honeymoon through 18 states and Mexico.

Wyline Bennett Green—the first Mrs. Green—paid a surprise visit to her marrying husband in the Jacksboro jail Sunday. Anna nearly succeeded in breaking up the call.

Deputies said she taunted Wyline by "yelling and swearing and making fun of her looks."

Soaking Showers Continue Over Much Of State Today

By The Associated Press

Slow, soaking rains fell over much of Texas Monday for the second straight week. There also were some heavy downpours that measured up to five and six inches.

The 6-inch rain fell overnight at Eagle Pass on the Rio Grande.

Five inches of rain fell from 6 p.m. Sunday to 8 a.m. Monday at Lake Brownwood, nine miles north of Brownwood in West Central Texas. Lake Brownwood rose three feet.

Scattered rains fell Monday from the Eagle Pass, Uvalde, Corpus Christi area northeast to the Red River. Other parts of the state were clear.

Carrollton, north of Dallas, had 2.37 inches early Monday, and light rains continued there at midmorning.

Other heavy rain in the last 24 hours include Dublin 3.85 inches; Uvalde 2.45; Grapevine, between Dallas and Fort Worth, 3.75; and in the Dallas area, Garza 1.80, Lavon 1.23 and Rainbow 1.98, and Ferris 1.09.

The rain was good news to farmers and city dwellers alike.

In the Abilene area farmers reported the good rains probably will mean an unusual second crop of maize. Cotton in the area was described as beautiful.

At Dallas the July rainfall so far recorded was 2.26 inches, compared to a normal July total of 1.97 inches. However the rainfall for the year to date was 13.35 inches, still below the normal fall of 20.56 through July 20.

Police blamed rain-slick highways for six traffic deaths and lightning killed a boy in Galveston bay.

Through the night and early Monday, showers continued to dot the Texas countryside. At dawn a line of showers extended from 25 miles northwest of Walnut Springs in Central Texas. The weather bureau said scattered showers and thundershowers extended over Central Texas and South Texas.

Forecasts called for sub-normal temperatures and moderate to locally heavy precipitation in thundershowers and thunderstorms for most of the state. Only in south Central Texas was precipitation expected to be light, according to the five-day forecast issued Monday.

One accident that occurred near Waxahachie on a curve during a driving rainstorm killed Mrs. Allen Duckworth, 46, wife of the political editor of the Dallas Morning News; her son, Allen Duckworth Jr., 14, both of Dallas; and Mrs. Bill Standard, 32, of Killeen early Sunday morning.

Fleet Adm. Leahy Dies Today At 84

WASHINGTON (AP) — Admiral of the Fleet William Daniel Leahy, wartime chief of staff to President Franklin D. Roosevelt, died today.

The veteran naval officer, diplomat and senior adviser to the White House was 84.

The Navy said death resulted from a "cerebral vascular accident," the usual medical term for a stroke. Death took place at the Navy Center in Bethesda, Md.

Leahy, who was the senior five-star officer elevated to that rank during World War II, was a native of Hampton, Iowa.

During a career which began in 1897, the year of his graduation from the Naval Academy, he served in four wars starting with the Spanish-American War. His next fighting assignments were during the Philippine Insurrection and in the Boxer uprising in China.

Leahy reached the peak of his service in the Navy in 1937 when he was appointed chief of naval operations.

After his retirement two years later he served successively as Governor of Puerto Rico and ambassador to France during the early stages of World War II.

In 1942 he was recalled to active duty as chief of staff to the commander in chief. In that capacity he was the senior member of the Joint Chiefs of Staff and a member of the Combined Chiefs which included senior officers of principal allies of the United States.

After World War II, Leahy played a leading role in creating the National Intelligence Authority, which has since become the Central Intelligence Agency.

After Roosevelt's death, Leahy continued as senior military adviser to President Harry S. Truman, a post he resigned in March 1949. He continued as an adviser to successive secretaries of the Navy until recently, when his health began to fail.

Leahy had a quiet demeanor, not given to dramatics. But in the Navy, where his close associates called him "Bill," he had a reputation as an extremely able executive—afloat or ashore—and as a "cold logician." He also was a stern disciplinarian.

Excited Crowd Stalls Effort To Revive Boy

STOUFFVILLE, Ont. (AP)—An excited crowd anxious to help save the life of a boy after he was pulled from a nearby lake Sunday pushed away a man trying to breathe life into the boy and hampered the efforts of a young lifeguard.

While the crowd milled and argued over the best method of artificial respiration, David Laur, 8, of Toronto, died on the shore of Shadow Lake, 14 miles north of Toronto.

Frank Samon Jr. of Toronto, who tried breathing into David's mouth to revive him, said "it was an awful mess. I started to use the mouth-to-mouth method and the kid seemed to come around a bit.

"Then 15 or 20 people started pushing me away. They were pulling the boy's arms and legs and everything."

Effort Made To Resume Steel Talks

NEW YORK (AP) — The nation's top mediator today resumed efforts to get talks going again in the strikebound steel industry.

Joseph P. Finnegan, director of the Federal Mediation and Conciliation Service, and three key aides went into a private morning discussion with contract negotiators for the basic steel industry.

A similar session with the United Steelworkers Union's team was scheduled in the afternoon.

Rapidly spreading economic effects of the nationwide strike lent an air of urgency to the meetings.

Nearly 90 per cent of the country's steelmaking capacity is shut off. Steel production losses entering the sixth day of the walkout totaled about 214 million dollars.

A half-million striking steelworkers counted pay losses amounting to some 50 million dollars.

Approximately 40,000 workers in related industries, chiefly coal and transportation, have been furloughed.

Under orders from President Eisenhower to press for quick settlement of the dispute, Finnegan was seeking some way to budge industry and union leaders from their entrenched positions.

Finnegan sounded out both sides last Wednesday, first day of the strike. He came away saying he could see no quicker or easy solution.

He said nothing could be gained by trying to get negotiators together immediately, put off further peace moves until today.

The union demands a wage increase and improved fringe benefits. The industry contends any boost in labor costs would be inflationary; wants to eliminate what it calls certain wasteful work practices. Steelworkers had been averaging $3.10 an hour.

Station Is Burglarized

An undetermined amount of money was taken from a cigarette machine and juke box at a service station on the Clairemont Road in north Snyder sometime last night.

Police said the station, located in about the 500 block of Avenue S, was entered through a south window broken out by the burglars.

Theft of a .22 caliber pistol from a car owned by B. C. Elkins, 219 Thirty Sxth Place sometime last night was also reported to police this morning. The pistol was taken from under the seat of the car. The keys to the car were also taken.

Police described the pistol as a C & H .22 caliber, with white handles and a chrome plated frame.

Money also was stolen from vending machines during burglary of the O. L. Ferrell Fina service station on the Lamesa highway sometime Saturday night, T. W. Bowman, sheriff's deputy who investigated said.

Bowman said that a cigarette machine, a candy machine and two cold drink machines were broken into and money was removed from the coin boxes. The exact amount had not been determined this morning, he said.

Entry to the building was gained by prying a sliding door loose, Bowman added.

Rodeo Champions Are Crowned Here

Championships in the 23rd annual Scurry County Rodeo have been announced by Joe Robinson, secretary-treasurer of the rodeo association.

The rodeo, plagued by rain throughout its four-night stand here, finished Saturday night in a muddy arena.

Included among the champions:

Saddle bronc riding — Joe Byrd, first; Ed Workman, second; Rusty Welch, third; Jim Brock and Jimmy Moore, tied for fourth.

Bareback riding — Jim Brock, first; Ed Worman, second; Sidney Johnson, third; Harold Thomas, fourth.

Bull riding — John Billy Koonsman, first; Don Workman, second; Jimmy Moore, third; Jack Shoemake, Bugs Nafzger and Jim Whitfield, tied for fourth.

Cutting horse contest — John Trimiel, first; Bob Byrd, second; D. M. Cogdell, Jr., third.

Sponsors barrel race — Marie Wayland, first; Pat McDaniel, second; Linda Merriott, third; Carol Ann Jackson and Brenda Whitaker, tied for fourth.

In the second go-round, Sonny Phillips was top calf roper, followed by Jess Everett, Lloyd Smith and Horace Gibbs. In the yearling tie-down, Alton Carter led the field, followed by Brent Murphy, Sonny Gibbs and Joe Rollins.

Castro Followers Set Celebration

By NOBEIT D. CLARK

HAVANA (AP) — Thousands of straw-hatted, machete - carrying peasants are arriving early for a demonstration next Sunday of support for Fidel Castro and his agrarian reform program.

The revolutionary leader himself was in seclusion today. There was some speculation that he might not take back the prime minister's post he resigned Friday. Possibly he might pick someone to carry out his policies while he devotes most of his time to the land redistribution program. In any case he clearly will continue to boss Cuba.

The farmers were spilling into Castro's capital from as far as 500 miles away, answering the call of their bearded leader for 500,000 to attend the anniversary celebration of Castro's first unsuccessful attack July 26, 1953, on Fulgencio Batista's forces.

The visitors are being housed in private homes and on cots in government buildings and warehouses. Havana's normal population is 1,200,000, and the city is already crowded.

The first 5,000 — from Oriente province — marched up Havana's famed Prado Sunday to a brass band. Many of them had never seen a large city and seemed awed by the capital's traffic, luxurious hotels and sprawling business buildings.

Cuba meanwhile rocked along with a standstill government, waiting to learn what Castro plans to do. But the new president, Dr. Osvaldo Dorticos, told a Boston radio station by telephone that he considers Castro still is prime minister.

The 40-year-old lawyer also said that former President Manuel Urrutia, whom Castro forced out of office Friday, was in no danger in Cuba and probably would remain in the country. Urrutia was at the heavily guarded home of his brother-in-law outside Havana. Dorticos said the guard had been requested by the ex-presidnt.

Castro accused Urrutia of near treason because he had spoken of a Communist menace in Cuba after the ex-chief of the Cuban air force, Maj. Pedro Luis Diaz Lanz, told a U.S. congressional committee that Castro and leaders of his government were Communists.

Castro's attack on Urrutia found strong support among the Cuban masses, but the reaction in some middle and upper class circles was adverse. The president, a former judge, was considered a moderate, and the business community felt his departure had removed a brake on the revolutionary forces.

The new president, who had been minister of revolutionary laws, said Saturday night, "I most certainly am not (a Communist) and neither is the government."

Pro-Red Revolt In Iraq Not Settled

By JOSEPH E. DYNAN

BEIRUT, Lebanon (AP) — Premier Abdel Karim Kassem's regime claims it has smashed a pro-Red revolt and army mutiny in Iraq's northern oil fields, but press reports to Cairo and Damascus say clashes are continuing.

Arab dispatches said hundreds of casualties had resulted from the fighting which broke out Wednesday, while Iraq was celebrating the anniversary of Kassem's 1958 overthrow of the Iraqi monarchy. The entire northeast area was reported to have been in a state of near civil war.

Iraq's military governor, Ahmed Saleh Abdi, declared in a Baghdad broadcast that there had only been scattered clashes and that order had been restored.

From Baghdad also came an appeal by Kassem to "those who have strayed to go back to the right road." In the toughest tone he has yet used, Kassem declared: "We will settle accounts with any and all who attack the liberty of the people."

Reports from Cairo and Damascus, capitals of President Nasser's United Arab Republic, gave this account of the trouble:

Local army and police units in Kirkuk, a city of about 70,000 lying 150 miles north of Baghdad, clashed with Communist demonstrators last Wednesday and 27 persons were killed and 150 injured.

The local authorities had almost restored order when the 2nd Brigade of the 2nd Army Division mutinied, killed the deputy division commander, blew up bridges and seized strategic points in and around the city.

The bodies of at least 15 persons, including the commander and local officials, were hanged or dragged through the streets.

Incidents occurred elsewhere in Iraq, including a fatal attack on one of Kassem's top aides in Baghdad.

Kassem blasted the Kirkuk disorders in an anniversary speech before the altar at the Catholic Church of St. Mary in Baghdad.

"I strongly condemn what happened recently in Kirkuk," Kassem declared. "From this day onward, all units of the army will obey only an order emanating from headquarters.

Although he did not mention the Communists by name, He clearly meant them when he said:

"There are those who say there must be no liberty or freedom for the enemies of the people. I tell them that the enemies of the people are known only to the lawful authorities. They cannot be known to individuals scattered here and there.

"I personally will protect all the people. I defend the people and the army stands ready to pounce upon the enemies of the people."

On the eve of the anniversary, Kassem reorganized his cabinet and appointed no known Reds despite the Communist party's demand for open participation in his government. In the past year Kassem has been fending off both the Communists and Arab ultra nationalists who wanted Iraq to follow the lead of U.A.R. President Nasser. Four months ago government ground and air forces smashed a pro-Nasser revolt at Mosul, another oil center 90 miles northwest of Kirkuk.

HARMONY ENDS—Singer Alice Lon and orchestra leader Lawrence Welk have ended their long association, the Los Angeles Mirror News said. She is quoted as saying that she could not take it any longer because it wasn't the same happy family she joined six years ago. (AP Wirephoto)

JEFF CRANE
. . .Boy's Ranch advisor

Snyderite To Head Boys' Ranch Council

Jeff Crane, employe of Humble Oil Refining Co. here has been appointed as advisory chairman of Boys' Ranch of West Texas advisory council in Scurry County, Dan Gibson, member of the exective board of the Boy's Ranch, announced.

As advisory council chairman, Crane will be responsible for organizing an advisory committee in Snyder. The function of this group will be to coordinate Boys' Ranch activities in the Snyder area.

Crane has recently taken active interest in Boys' Ranch and has given his time and effort to advance the program. He has lived here for the past nine years. He is married to the former Miss Iris Winn. He is a member of the Scurry Masonic Lodge No. 706, and El Paso Scottish Rite.

The area advisory council was formed by the board of directors at the June 7 annual board meeting. Its purpose will be to coordinate the area activities of Boys' Ranch and to strengthen the program.

Boys are accepted from 8 to 14 years of age at the ranch, however boys over 14 may be accepted by the Ranch Intake Policy Committee. A boy remains at the ranch until he receives maximum benefit, is given the opportunity to complete high school and if he wishes, he may attend college. The Ranch has a vocational program for boys who for some reason, cannot complete formal education. Emphasis is placed on the vocational program and plans are being made to expand this activity. The ranch has served Snyder boys in the past and will continue to accommodate boys who need an experience such as Boys' Ranch, Crane said.

Gibson, a Scurry County rancher who lives 15 miles north of here on the Clairemont Road, was also recently appointed to the executive board of the ranch.

Fine Is Assessed In County Court

Pedro Silva of Snyder was fined in county court this morning when he pleaded guilty to a charge of aggravated assault against his wife.

Two other persons had been charged and entered guilty pleas, but after hearing evidence, County Judge J. Ray Marin dismissed the cases against those two. The were Demesio Silva and Alejandro Garcia.

Silva was fined $48.50, including court cost.

SPCA Stockholders Set Annual Meeting

The 25th annual stockholders meeting of the Sweetwater Production Credit Assn. has been scheduled for Thursday.

The session will be held at 10 a.m. in the municipal auditorium in Sweetwater.

A barbecue luncheon has been scheduled during the noon hour at the Sweetwater city park. Special entertainment will feature the Key Girls from Rule.

The only walled city left in North America is Quebec, colonial city founded 351 years ago.

Welk Hires Replacement For Miss Lon

HOLLYWOOD (AP) — Pretty Joan O'Brien, 23, whom Lawrence Welk tried to hire when she was 14 years old, will be the bubbly band leader's first in a series of new Champagne Ladies.

Miss O'Brien, now making the grade as an actress, said Welk had hired her to appear next Saturday night as replacement for Alice Lon.

Miss Lon quit the band Saturday in a squabble with Welk. He said that Miss Lon, one of the mainstays of the popular ABC-TV show, showed too much knee on a recent show.

She countered that she only did what any lady would do—crossed her legs while singing atop a desk.

Miss O'Brien, who sang daily for four years with Bob Crosby's day-time TV show, said Welk asked her to be his Champagne Lady nine years ago.

"The negotiations fell through," she recalled, "when he found out I was only 14 years old."

Miss O'Brien said she is interested in a permanent job as Champagne Lady but has been hired for next Saturday night only.

"There will be three or four other girl singers after that and I think Lawrence will pretty much leave the selection of his next Champagne Lady up to his listeners," she said.

BIRTHS

Mr. and Mrs. Fred D. Winslett, 1907 Seventeenth Street, are parents of a seven-pound, two-ounce son, born at 7:15 p.m. Friday in Cogdell Memorial Hospital.

A son weighing seven pounds, three and one-half ounces was born at 9 p.m. Friday to Mr. and Mrs. Artoro Cervantes, Twenty-sixth Street, in Cogdell Hospital.

Born at 3:58 a.m. yesterday was a daughter weighing seven pounds, seven and one-half ounces to Mr. and Mrs. Enio Palo, Route 2, in Cogdell Hospital.

Mr. and Mrs. David Patrick Loyd, 1914 Coleman, are parents of a daughter weighing six pounds, one-half ounce, born at 11:30 a.m. yesterday in Cogdell Hospital.

Roofing Unit Is Damaged By Fire

A roofing fat shooting unit was slightly damaged by fire about 7 o'clock this morning at Thirteth Street and Avenue F.

Firemen said the fire occurred at a church where the unit was being used. A butane connection came loose and the escaping butane caught fire, slightly damaging one tire on the vehicle.

500 Cheering Fans Welcome Giants Home

SAN FRANCISCO (AP) — More than 500 cheering fans welcomed the San Francisco Giants home shortly after 1 a. m. today as the National League leaders returned from a successful road trip.

HOSPITAL NOTES

COGDELL MEMORIAL

ADMISSIONS — Rosa Cervantes Twenty-sixth Street; Sarah Gardner, 2706 Thirty-seventh Street; Charles H. Cooper III, 3000 Thirty-fourth Street; Nannie Turner, Lamesa highway; Dottie Winslett, 1907 Seventeenth Street; William Dale Rains, 208 Thirty-first Street; Laura Wilhelm, 206 Twenty-ninth Street; Joseph Devoll, Route 3; Rickie Tyler, Hermleigh; Adam Vela, Route 2; Wesley Brewer, Lubbock; Jesse Montgomery, 609 East Highway; Wilma Lloyd, 1914 Coleman; Judy Jordan, Star Route; Ira Curtis Patton, 1605 Twenty-fourth Street; Jesse Palo, Route 2; Frank Hamilton, Gen. Del.; Janice Hall, 2602½ Avenue H.

DISMISSALS — N. C. Hillhouse, Sunray Mid-Continent Camp; Dosie Fargason, 1105 Twenty-sixth Street; Raymond Thompson, Jr., Midland; Veney Boyd, 2401 Avenue M; L. I. Beard, 708 Twenty-eighth Street; Obie Sadler, Lemons Lease Camp; Sheila Cox, Clairemont; Annice Wallace, Fluvanna; David McGinnis, 3107 Hill Avenue; Empress Bowers, 2506 Thirty-first Street; Mrs. Jeanette Martin and baby, Snyder; Emma Hughes, Erick, Okla.; Mrs. Dora Preston, 507 Twentieth Street; Mrs. Joyce Cain and baby, Gen. Del.; Burthenia Williamson, 500 Twenty-sixth Street; Mrs. Joan Prince and baby, 604 Thirty-third Street; Alton Barfoot, Hermleigh; Vetta Underwood, Hermleigh; Katherine Morgan, Box 203; Rickie Tyler, Hermleigh; Daphene Resing, 506 Twenty-eighth Street; Marie Gray, Gail; John Blackman, 2218 Sunset; Wesley Brewer, Lubbock.

PUBLIC RECORDS

BUILDING PERMITS:

Roy Carter, residence, 2902 Thirty-second Street, $17,500.

COUNTY CRIMINAL COURT:

Pedro Silva, plea of guilty to charge of aggravated assault; $48.50 fine and costs.

Demesio Silva, charge of aggravated assault dismissed.

Alejandro Garcia, charge of aggravated assault dismissed.

FILED IN CIVIL DISTRICT COURT:

Eloise Floyd vs. Wayne Lavon Floyd, divorce.

Lynn Nabas vs. John Prescott Nabas, separate maintenance.

WARRANTY DEEDS RECORDED:

Mr. and Mrs. Durwood Miller to Mr. and Mrs. J. W. Clifton, lot 6, block 1, Gary subdivision.

Mr. and Mrs. Harley R. Carmichael to Bob E. Warren, Dean Ball, Hurston Lemons, Dee Pylant, Weldon Key, Bell Jones and Joe Landrum, trustees for Fluvanna Independent School District, lot 4 and east half of lot 3, block 130, Town of Fluvanna.

Archie Holman, Andrews County, to Kenneth Ray Maines, surface only of east 60 feet of west 120 feet of lot 2, block 50, Grayum & Nelson Heights.

D. R. Scott and J. L. Browning to Mr. and Mrs. Maurice L. Smith, lot 11, block 5, replat of south half of block 4 and all of lock 5, Highlands addition second addition, except minerals.

Roy Jones to Mr. and Mrs. Billy Roy Jones, part of lot 1, block 31, Original Town of Snyder.

Zane Leslie Phipps to Mr. and Mrs. J. H. Jones, east 10 feet of west 70 feet of lot 2, block 21, Adams addition.

NEW VEHICLES REGISTERED:

Grimmett Bros. from Wilson Motors, 1959 Ford dump truck.

Service Pipe Line Co. from International Harvester Co., Tulsa, 1959 International truck.

Woodie Howell from Wilson Motors, 1959 Ford four-door.

D. D. Smith from Wilson Motors, 1959 Ford four-door.

C. C. Sprow, Ray, N. D., from Eiland Motor Co., 1959 Oldsmobile four-door.

Man Facing Trial At Gail

GAIL — W. B. Richardson, who was given a five-year sentence in Scurry County last week on a Borden County theft trial in 132nd District Court, was being tried on another indictment today, this time in Gail.

Richardson's trial today was on a similar charge, involving about three dozen cattle from the Clyde Miller ranch in Borden County. This is one of five such indictments against him.

By noon both the state and defense had closed and the charge was being read to the jury. Defending Richardson was Charles Dean of Plainview, while Wayland G. Holt, district attorney, is prosecutor. Presiding was Judge Sterling Williams.

Jurors were Floyd Newsom, Weldon Hancock, Virge Wills, Charles Minter, Bunyan Evans, Mrs. Oscar Telchik, B. L. Williams, Ralph Martin, Pat Hardy, Mrs. John Dennis, Dwayne Williams and Joe Gilmore.

PITTMAN'S
HI 3-9912
4005 Ave. S

Violence Claims 31 Lives In State

By The Associated Press

Violence and the never-ending crush of motor vehicle traffic took at least 31 lives in Texas over the weekend.

Traffic accidents alone killed 17 persons.

The count by The Associated Press was made between 6 p.m. Friday and midnight Sunday.

Rain-slick highways and streets were blamed for some of the automobile accidents.

A car collision near Waxahachie took the lives of the wife and the teen-age son of Allen Duckworth, political editor of the Dallas Morning News, Sunday. Mrs. Duckworth and Allen Duckworth Jr., 14, were killed in one car. Killed in the other car was Mrs. Bill Standard, 32, of Killeen. Her husband, 32 and Mrs. Billie Love, 37, of Killeen were seriously injured. The accident happened on a curve during a driving rain.

Another head-on car collision during a heavy rain took the life of Elmer James Hardeman, 67, Fort Worth, Sunday, near Itasca. Charlie May, Fort Worth, driver of the other car, wasn't hurt.

Frank Riggs Nelson, 18, Houston, was killed in the collision of his small foreign car with another auto on a slick highway north of Alvarado in the Cleburne area Sunday. The occupants of the other car weren't badly injured.

Tommy Blackwell, Kilgore, was killed Sunday in the plunge of his car into a creek near Kilgore. Officers said he was killed by the impact.

Adolfo Arcola, 39, of Hargil, near Edinburg, was killed in the crash of two autos near Edinburg Sunday. Three others were injured.

Mike Salazar Jr., 20, Marlin, died in a hospital of injuries suffered when a car hit a tree south of Marlin about midnight Sunday.

Jack W. Pritchett, Spearman, was killed in the crash of his car into a tree near Pampa Sunday.

Fay Bourland, Llano man, was shot to death Saturday night. Murder charges were filed against Luis Gage.

Billy Risinger, 3, son of Mr. and Mrs. Joe Risinger of Rusk County, drowned in a lake near Henderson Sunday.

Kennety Wayne McAlester, 8 months, died apparently from a fall from his bed at his home in Electra.

Joseph Edgar Oliphant, 87, of Dallas, was injured fatally by a car that struck him Saturday night.

David Coyle Powell, 29, a Houston seaman, died Saturday of gunshot wounds. Police sought for questioning a girl.

Mrs. Doris Reed, 34, died at Houston Sunday of injuries suffered when hit by a car.

Tina Lynn Griffin, 2-year-old daughter of Mr. and Mrs. Bill Griffin, San Antonio, was killed Sunday when her father backed over her with the family automobile at Lake Austin.

Thomas M. Curry, 52, shot and killed himself at El Paso Saturday after wounding his estranged wife.

Tommy Ortiz, 17, of Odessa was killed Sunday night by a single shot from a rifle. Odessa authorities were holding a 21-year-old man.

Jesse J. Moore, 53, of Mission drowned in the Rio Grande when his fishing boat overturned Sunday.

Venny Cook, 25-year-old Waco Negro, was shot to death at Waco Sunday. Officers were holding a Negro woman.

Lightning struck a small boat in Galveston Bay Sunday, causing the death of George Wilburn, 17, of Highlands. A companion suffered shock and leg burn.

Charles Coffey, 20, and Doug Donohoe, 22, both of Fort Worth, were killed Sunday night near Grapevine when their car was split in two by a huge truck-trailer unit that exploded in flames. The truck driver Joe Easton of Smithfield, was injured.

James Graf Beck, 16, of Cibolo was killed south of New Braunfels Sunday night when he lost control of his motorcycle during a heavy rain.

Mrs. Lula Mae Lockett Saturday fell to her death from the fifth floor of the Jefferson Davis Hospital in Houston.

A. J. Carriger, 39, of Abilene and William W. Clinkscales, 43, of Sweetwater were killed Saturday when their light plane crashed near Baird.

Paul Horton, 18, of Durant, Okla., drowned Saturday in Galveston Bay after he dived into water to retrieve a water ski.

Levi Demans, 34-year-old Amarillo Negro was shot to death as he stepped from a car in Amarillo Saturday. Officers questioned another Negro man.

Ward Rites Set Thursday

Funeral mass is set for 9 a.m. Thursday at the St. Elizabeth's Catholic Church here for William Rilly Ward, 60, of Big Spring, father of Mrs. Mary Smith, superintendent of nurses at Cogdell Memorial Hospital.

Mr. Ward, a former Snyder resident, died at 6:50 p.m. yeaterday in Cogdell Memorial Hospital after a long illness.

He was born June 3, 1899, in Port Huron, Mich. He had lived at Brownwood before moving to Snyder, and he moved to Big Spring four years ago, where he managed the Coleman Courts. He was a member of the Catholic Church.

The Rev. Edward Christian, St. Elizabeth's pastor, will officiate in services. Burial will be in the Hermleigh Catholic Cemetery under direction of Bolger Funeral Home.

Survivors include the widow, Mrs. Mildred Ward of Big Spring; three daughters, Mrs. Eleah Oles of Mansfield, La., Mrs. Ann Graves of Salinas, Cal., and Mrs. Smith; five sisters, Mrs. Catherine Emerson, Mrs. Mary Gwisdale, Mrs. Isabel Pleater and Mrs. Viola Smith, all of Port Huron, Mich., and Mrs. Anne Buron of Grayline, Mich.; two brothers, Elmer Ward and Bernard Ward, both of Port Huron; and nine grandchildren.

Rosary will be recited each night at 8 p.m. in Bolger chapel until the funeral date.

Covered bridges are still being built in New England. A new one is at Sheffield, Mass.

THE SNYDER DAILY NEWS

Published Sunday morning and each evening except Saturday by the Feather Printing and Publishing Co., Inc., at Snyder, Texas.

Entered as second-class matter at the Post Office at Snyder, Texas.

HERBERT FEATHER, Publisher.

SUBSCRIPTION RATES: By CARRIER in Snyder 35 cents per week, $1.50 per month. By mail in Scurry and adjoining Counties, one year $6.95. Balance of Texas, one year $12.50. All other States $15.00.

MEMBER OF THE ASSOCIATED PRESS

The Associated Press is exclusively entitled to use for republication all news dispatches in this newspaper, also local news published herein. All rights reserved for republication of special dispatches.

Any erroneous reflection upon the character, standing, or reputation of any person, firm or corporation which may occur in the columns of THE SNYDER DAILY NEWS will be gladly corrected upon being brought to the attention of the management.

The publishers are not responsible for copy omissions, typographical errors or unintentional errors that may occur other than to correct it in the next issue after it is brought to their attention.

All unsolicited articles, manuscripts, letters and pictures sent to the Daily News are sent at the owner's risk and The Snyder Daily News expressly repudiates any liability or responsibility for their custody.

CANYON
DRIVE-IN
Ph. HI 3-7212 Big Spring, Hwy.

Open 7:30—Show Starts 8:30
MONDAY

COLUMBIA PICTURES Presents
Gidget
CINEMASCOPE
EASTMAN COLOR

SECOND FEATURE

PLUS COLOR CARTOON

WANTED: At Once!
500 WOMEN, Age 17-59
MARRIED OR SINGLE

Positions are open NOW for women trained as DENTAL ASSISTANTS or PRACTICAL NURSES, in clinics, doctors' offices, private homes. This spare time training will not interfere with present job or household duties. High school education not necessary. ENJOY A GOOD, STEADY weekly income. Get full details now!

SCHOOLS OF PRACTICAL NURSING
News—Box RA—Snyder, Texas

FREE BOOKLET

Please send FREE Booklet, entirely without obligation, on:
☐ How I can Become a Practical Nurse
☐ How I can Become a Dental Assistant

Snyder News
July 20, 1959

Name ____ Age ____
Address ____
City and State ____
Occupation ____ Phone ____ ☐ Married ☐ Single

WATCH YOUR SAVINGS SOAR WITH THE SATELLITE ACTION BANK!

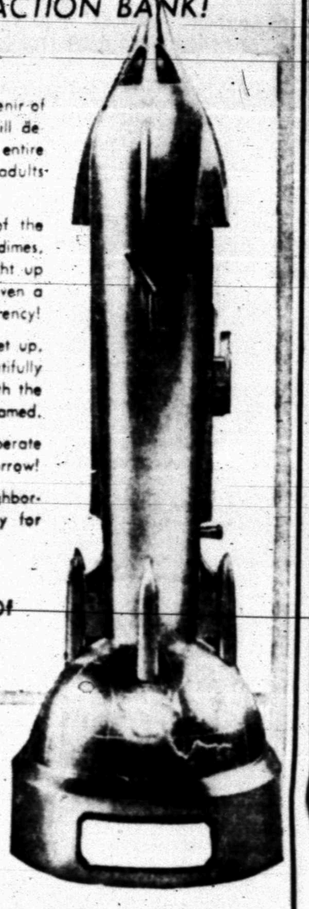

An All-Metal golden souvenir of the Space Age which will delight and fascinate the entire family . . . children and adults alike!

Launched with a flick of the finger; pennies, nickels, dimes, and quarters zoom straight up into the Satellite head! Even a crater for inserting currency!

The SATELLITE BANK is set up, ready to go, on a beautifully sculptured world base with the continents outlined and named.

Exciting and easy to operate and as modern as tomorrow!

Be the first in your neighborhood . . . get yours today for only

FREE!
With New Account Of
$5.00
Or More

Paying
3½%
Interest On Savings

Snyder Savings & Loan Assn.
2605 Ave. S Phone HI 3-7441

for all your Printing Needs

Feather Printing Co.
1907-25th. Phone HI 3-6331

TELEVISION LOG

MONDAY PROGRAMS

KCBD-TV Channel 11 – Lubbock

5:30—Hospitality Time
6:00—News
6:15—Weather
6:15—Here's Howell
6:30—Leave It to Beaver
7:00—Bold Venture
7:30—Wells Fargo
8:00—Peter Gunn
8:30—Target
9:00—Maverick
10:00—Milton Berle
10:30—News
10:40—Weather
10:45—Sports
10:50—Movie

TUESDAY

6:30—Con. Classroom
7:00—Today
9:00—Dough-Re-Mi
9:30—Treasure Hunt
10:00—The Price is Right
10:30—Concentration
11:00—Tic Tac Dough
11:30—It Could Be You
12:00—Playhouse 60
1:00—Queen for Day
1:30—Haggis Baggis
2:00—Young Dr. Malone
2:30—From these Roots
3:00—Truth-Consequence
3:30—County Fair
4:00—Channel 11 Matinee
5:30—Hospitality Time
6:00—News, Wthr. Spts
6:15—Here's Howell
6:30—Dragnet
7:00—Steve Canyon
7:30—Jimmy Rogers Show
8:00—Californians
8:30—Sugar Foot
9:30—Bob Cummings
10:00—Real McCoys
10:30—News, Wthr., Sports
10:50—Movie

CHANNEL 4-12-13

Station Programs Same—Except Where Channel Number Shown

4:00—Guiding Light
4:15—Take Five
4:20—13—Feature News
12—Cartoon Circus
4—Cartoon Circus
4:30—Cartoon Circus
5:00—Looney Tunes
5:30—Woody Wood Pecker
6:00—13—News? Wthr. Fea
12—News, Wthr. Fea
4—Farm Ed.
6:15—Doug Edwards
6:30—Name That Tune
7:00—America Pauses
8:00—13—Danny Thomas
12—Danny Thomas
4—Pat Boone
7:30—4—Patti Page
8:00—Danny Thomas Show
8:30—Ann Southern Show
9:00—13—Desilu Playhouse
12—Rawhide
4—Desilu Playhouse
10:00—News, Weather
10:30—Dick Powell
11:00—Movie
12:30—Sign Off

TUESDAY

7:30—Sign On
7:55—News
8:00—News
8:10—Take Five
8:15—Capt. Kangaroo
8:45—Network News
9:00—On The Go
9:30—Sam Levenson
10:00—I Love Lucy
11:00—Love of Life
11:30—Search Tomorrow
11:45—13—Home Demon.
12—Woman's World
4—Woman's World
12:00—Noble Fair
12:15—News
12:25—Take Five
12:30—The World Turns
1:00—Jimmy Dean
1:30—Houseparty
2:00—Marry Too Young
2:30—Verdict Is Yours
3:00—Brighter Day
3:15—Secret Storm
3:30—Edge Of Night
4:00—Guiding Light
4:15—Take Five
4:20—Beauty School
4:35—Cartoon Circus
5:00—Looney Tunes
5:30—Superman
6:00—News, Weather
12—News, Weather
4—Farm News
6:15—Doug Edwards
6:30—13—Stars In Action
12—Stars In Action
4—Circle Four
6:30—12—Star Performance
4—Circle Four
7:00—13—Zorro
12—The Lawman
4—Zorro
7:30—To Tell the Truth
8:00—Pocks Bad Boy
8:30—Red Skelton
9:00—Garry Moore Show
10:00—News, Wthr., Spts.
10:30—13—Lawrence Welk
11:00—Showcase
12:30—Sign Off

SNYDER THEATRES PRESENT TODAY:

PALACE—"SOME LIKE IT HOT"
Starring Marilyn Monroe—Tony Curtis and Jack Lemon

STARLITE—"GEISHA BOY"
Comedy In Color
Starring Jerry Lewis

SECOND FEATURE
"SABRINA"
Drama With Audrey Hepburn

ADD THIS Cream Puffs A La Mode to your repertoire of desserts extraordinaire.

Cream Puffs A La Mode For Festive Entertaining

Are you a fashion follower?

Whether the answer is to the affirmative or not, it is high time you set the pace and let others follow. Begin with an a la mode—A Cream Puff A La Mode.

Most folks will serve a pie of some sort, topped with a scoop of ice cream and consider this a mighty fine dessert. It is, but it does lack imagination. That is exactly why you can start a new trend with Cream Puffs A La Mode.

It isn't necessary to be a culinary artist to prepare the cream puffs. Just follow the recipe carefully. Don't be gentle with the mixing, the batter should be beaten until satiny smooth and airy. Drop the batter from a teaspoon onto a cooky sheet, then swirl each in an upward manner to add height. Cream puffs are individuals so fret not if they aren't uniform in shape. This lends excitement to the dessert.

Once the puffs have baked and cooled, slice off the top and fill with generous scoops of vanilla ice cream, rather than the usual cream sauce. Replace the top-notch and swirl a tart-sweet strawberry sauce over all, then serve with the pride of a world famous chef.

CREAM PUFFS A LA MODE

Cooky sheet
6 servings
Preheated 375 degrees oven
½ cup water
¼ cup (½ stick) butter
½ cup flour
⅛ teaspoon salt
2 eggs
2 pints vanilla ice cream

Combine water and butter in a saucepan; bring to a boil. Add flour and salt; stir constantly until mixture leaves sides of pan. Cool slightly. Add eggs, one at a time, beating well after each addition. Continue to beat until smooth and glossy. Drop from a tablespoon about 3 inches apart onto cooky sheet forming six cream puffs. Bake 50 minutes; remove from oven and cut a slit in the side of each puff. Bake an additional 10 minutes. Remove from oven and place on cake rack to cool. Slice about 1 inch off top of each cream puff. Fill each with ice cream; replace top of cream puff. Serve with Strawberry Sauce.

STRAWBERRY SAUCE

1 package frozen strawberries, thawed
1½ tablespoons cornstarch
2 tablespoons sugar
2 tablespoons lemon juice

Drain strawberries. Blend cornstarch with strawberry juice; cook over low heat until sauce becomes clear and is slightly thickened. Add sugar, lemon juice and strawberries. Cool.

NEWS FROM FLUVANNA

By MRS. SID MILLER

Mr. and Mrs. N. C. Oliver and family of Lovington, N. M. spent last week with her parents, Mr. and Mrs. Robert Warren.

Prissy Perry of Odessa is spending the week with Nelda Jo Warren.

Those visiting recently with Mr. and Mrs. W. W. Thorne were, Mr. and Mrs. B. V. Sowders of Artesia N. M. and Debby and Cindy Biggs of College Station.

Visiting recently in the J. R. Jones home were, Mr. and Mrs. J. S. Strickland and Nelda of Midland, and Mr. and Mrs. Ethridge Strickland and Sandra, Mr. and Mrs. Dewey Farland, all of Odessa and Mr. and Mrs. Simon Best of Snyder.

Mr. and Mrs. Benny Benson and family of Longview have been visiting his mother, Mrs. Ruby Benson.

Visiting over the weekend with Mr. and Mrs. J. R. Jones were: Mr. and Mrs. D. A. Perry, John and Prissy of Odessa; Mr. and Mrs. H. M. Creek, Frances and Eddie of New Port; and Mrs. Billy Gardner of Wichtia Falls.

Mr. and Mrs. Rosser Lee Jones and Brenda Kay of Midland, visited over the weekend with his parents, Mr. and Mrs. Lee Lavender.

Mrs. Will Thornes' sister, Mrs. Joe Paboril Jr. and Sonja, and Mrs. Elsie Sherman and Tom of Temple, visited last week with Mr. and Mrs. Will Thorne.

Mr. and Mrs. Sid Miller and Barbara went to Wichita Falls Friday and spent the weekend with M-Sgt. and Mrs. John H. Roddy. Dorothy and Robert Miller returned home after spending two weeks there. Barbara stayed for a weeks visit.

Visiting Sunday with Mr. and Mrs. A. M. Lindsey were, Mr. and Mrs. Ralph Lindsey and family of Ira, and Mrs. Vivian Heath and children of Snyder.

Bobby Dean Warren spent the past week in New Port with Eddie Creek.

Mrs. Jess Pylant of Ackerley, visited Thursda, with her parents, Mr. and Mrs. Ed Lemons.

Mr. and Mrs. M. B. Noel and Anita of Los Angeles, Cal., are visiting relatives here.

Mr. and Mrs. Paul Turner and girls spent the weekend in Hobbs, N. M. visiting Mr. and Mrs. Joe Jordon.

Mr. and Mrs. Carl Turner and children of Snyder visited Mr. and Mrs. Guy Turner Sr. last weekend.

Mr. and Mrs. Guy Turner Jr. Joe Earl and Suzann, Mrs. Guy Turner Sr. and Mrs. Carl Turner and children of Snyder, visited Sunday in Gail with Mr. and Mrs. Ernest Turner.

Mr. and Mrs. Russell Jones of Seminole visited relatives over the weekend.

Mr. and Mrs. Lee Roy Adams and son of Wingate, visited her mother, Mrs. Viola Carmichael Sunday.

County Wide 4-H Committee Meeting Held

The County-Wide 4-H Committee met Saturday morning, July 18 in the County Extension Office. The meeting was called to order by Betty Pylant who led the 4-H Club Motto, pledge and prayer. Eudera House presented the bill for expenses on the County Dress Reveue.

Plans were made for County 4-H Camp which will be held August 6 and 7 in the Fluvanna school. Pre-Camp retreat will be July 24-25 at Lake Thomas. There will be group sessions at Camp on craft, recreation, cloth- and adult leadership.

Most of these sessions will be led by 4-H Club members, but some adult leaders will be asked to help with training the leaders at pre-camp. The girls who attended leadership camp in Lubbock this year will lead the junior leadership sessions and help with the recreation sessions.

Melisa Sterling Honored With Party

Melisa Anne Sterling was honored on her seventh birthday with a party at Towle Park on Thursday July 17, between the hours of 2:30 and 4:30 o'clock.

Hosting the affair were John Robbie Sterling, brother of the honoree, and their mother, Mrs. Mickey Sterling.

Guests included, Jimmy, Patty, and June Sterling of Cuthbert; Bobbie and Mike Powell, Debbie Sterling, Paula Soules, Tommy and Don Sterling, Kathy and Tom Boren, Susie and Jan Sterling, of Brownfield; Jamie and Janet Boren, Shelley, Tricksey and Janice McMullen, Bruce and Brett Bell.

Games were played and favors of blow-outs and birthday hats were given as favors.

Mothers attending were: Mrs. Bob Bell, Mrs. T. J. Sterling and Mrs. Don Powell.

Cokes, cookies and candy were served.

Fluvanna 4-H Club Meeting

The Fluvanna 4-H Club met last week.

Mrs. Roy Reeder assisted the class in basket weaving.

Betty Pylant, Sue Herring, Robyn Beaver, Janie Gleghorn, Minnie Contreas and Mary Ellen Ainsworth were present.

AIME Books Are Given To Library

Recent acquistions in the Scurry County Library include a fifteen volume set of TRANSACTIONS OF THE AMERICAN INSTITUTE OF MINING, METALLURGICAL, AND PETROLEUM ENGINEERS published by the Society of Petroleum Engineers of AIME, and presented to the Scurry County Library by the Snyder chapter. Papers and discussions that are included have been approved for publication by the Society editorial committee. The 1958 edition is the largest ever published by the Society of Petroleum Engineers and has a large numb-r of technical papers. Papers cover such subjects as drilling, producing, logging, natural gas technology, resevoir engineering, and secondary recovery.

Presented in memory of Mr. Joseph Chubb Develin is his STORY OF AN IRISH SEPT, a history of the O'Devlin sept, or that division of the clan whose members possessed the common surname. This volume was given to the library by the Snyder Lawyers Wives Club.

MINE ENEMY GROWS OLDER by Alexander King is Mr. King in book form: his humor, his salt, his warmth, his capacity for coping. This autobiography has just been received and will be ready for circulation shortly. There will probably be a long waiting list on this popular book; reservations for MINE ENEMY GROWS OLDER may be made by calling the library.

Best-sellers now in your library include Spinster, a novel by Sylvia Ashton-Warner. Kathryn Hulme says of Spinster: "A rare book, so infinitely tender, with its wild little warrior children, so deeply revealing of the creative spinster soul who wins their hearts. A whole new world opens up in these pages. . ." THE LIGHT INFANTRY BALL, in its fourth week on the list, is a brilliant novel of the years of crisis that led to the fall of the plantation South.

For the "who-dun-it" fans there is Miss Pinkerton, adventures of a nurse detective, by Mary Roberts Rinehart, and Ben Benson's SEVEN STEPS EAST. A new western just on the shelves is THE KEAN LAND by Jack Schaefer. These ten short stories, all concern some aspect of the West.

More nuggets of childrens' writing from the personal files of the creator of WRITE ME A POEM, BABY is DON'T GET PERCONEL WITH A CHICKEN. H Allen Sith's treasury of wit and wisdom in small packages includes such items as this terse editorial: "What do you get by careless driving? In the end, practically nothing." There is an awful lot of thruth-telling in this book—parents, teachers, friends,—nobody, but nobody is spared from the massacre by the innocents.

Recently cataloged in the record department is Benjamin Birtten's YOUNG PERSON'S GUIDE TO THE ORCHESTRA; Mozart played by Ralph Kirkpatrick on a reconstruction of an eighteenth century piano built by John Challis; GISELLE, a fantasy in two acts and the oldest ballet in active repertoire; and Mozart's LE NOZZE DI FIGARO performed by Vienna State Opera Chorus and the Vienna Philharmonic Orchestra under conductor Erich Kleiber.

G. W. Noel Honored With Fluvanna Party

FLUVANNA (Spl.) — A birthday supper honoring Mr. G. W. Noel was held Thursday night at the Fluvanna community center.

Those attending were: Mr. and Mrs. Noel, Mr. and Mrs. Ed Lemons, Mr. and Mrs. H. B. Lemons, Bobby Darlene and Herston Jr.; Mrs. Ila Mae Wills and Don Wills, Mr. C. R. Sneed, Mr. and Mrs. Mert Noel, Mr. and Mrs. Guy Turner Jr., Joe Earl and Suzann; Mr. and Mrs. Earl Sneed and Jimmy of Dermott;

Mr. and Mrs. M. B. Noel and Anita of Los Angeles, Calif.; Mr. and Mrs. Billy Wills and Debbie of Ackerly, Mr. and Mrs. Curt Noel, Billy, Boyd and Clarissa of Union.

WOMEN'S CALENDAR

WEDNESDAY

The Crusader's Class of the First Methodist Church will have a picnic at Mrs. T. J. Sterling cabin on Lake Thomas at 7 p.m. soc County Wide 3-14 judy

Littlefield Rites Wed Sandra Neinast, Charles Henderson

Miss Sandra Neinast and Charles Henderson exchanged wedding vows Sunday afternoon, July 12, at 2:30 p.m. in the St. Martin's Lutheran Church at Littlefield.

The double ring ceremony was performed by Pastor Donald W. Luckemeyer.

The bride is the daughter of Mr. and Mrs. Clarence Neinast of Littlefield and the groom is the son of Mr. and Mrs. Ben Henderson of Hermleigh.

Given in marriage by her father the bride wore a gown of white re-embroidered lace over taffata. The gown was fashioned with brief sleeves and a scooped neckline coming to a V in back. The bodice was accented by a cummerbund of silk organza which joined the waltz length skirt which tapered to a point in the back. The shoulder length veil was attached to a head-band of seed pearls and sequins. The brides bouquet was of white stephanotis attached to a white bible.

Miss Dixie Neinast, sister of the bride, was maid-of-honor. She wore a pink embroidered organdy dress fashioned after the style of the bride's gown. She wore a pink capulet of velvet covered with a mash veil and carried a bouquet of French Carnations.

Lowell Wade of Austin served as best man. Kenneth Reeves and Phil Neinast, cousins of the bride served as ushers. Wedding music was provided by Gerald Qualls who sang "I Love You Truly," "Because", and "The Lord's Prayer". Miss Nancy Russell was the organist.

The bride's mother wore a dress of light toast linen and lace with Beige accessories. The groom's mother wore a dress of blue lace with white accessories. Both mothers wore corsages of white carnations.

A reception was held afterwards in the home of Mr. and Mrs. W. P. Neinast, great aunt and uncle of the bride. The table was laid with a beige hand-crocheted cloth over pink and was centered with an arrangement of roses. The three tiered wedding cake was served by Mrs. Wesley Neinast while Mrs. J. W. Wells ladled punch. Mrs. Warner De Sautell registered the guests.

The bride wore a suit of beige linen with white accessories and a corsage of stephanotis for traveling on the wedding trip to Denver, Colorado.

The couple will make their home in Odessa where the groom is employed by the Schill Steel Company. The bride is an employe of the Metropolitan Life Insurance Company of Midland.

Weekend Guests

Mrs. R. C. Grantham, 1311 Twenty-fifth Street had as weekend guests her grandson, Billy Bannister of Lubbock and Mr. and Mrs. Link Mulner of Galveston.

Mrs. Mulner is the former Sarah Lou Moses, granddaughter of Mrs. Grantham.

Specializing In Hair Styling
. . . to fit your individual personality
. . . it's not too early to get that back-to-school permanent!
DIAL HI 3-6466 FOR APPOINTMENT
Aristocrat Beauty Salon
Leona Williamson Jeanelle Atkins
Located In Diamond M Building
25th. and Avenue J

Member Texas Optometric Association
Drs. Blum and Nesbit
OPTOMETRISTS
1825-25th St.
Phone HI 3-3992

Science Shrinks Piles New Way Without Surgery Stops Itch—Relieves Pain

New York, N. Y. (Special) — For the first time science has found a new healing substance with the astonishing ability to shrink hemorrhoids, stop itching, and relieve pain — without surgery.

In case after case, while gently relieving pain, actual reduction (shrinkage) took place.

Most amazing of all—results were so thorough that sufferers made astonishing statements like "Piles have ceased to be a problem!"

The secret is a new healing substance (Bio-Dyne*)—discovery of a world-famous research institute.

This substance is now available in suppository or ointment form under the name Preparation H.* At your druggist. Money back guarantee.

*Reg. U. S. Pat. Off.

GENERAL REPAIRS
AUTOMOBILES & TRUCKS
● Starter and Generator Service ● Brake Service
● Motor Tune-Up ● Ford Tractor Overhaul
● General Farm Equipment Repair
● Wrecker Service
Whitfill Drive-In Garage
1713 East Highway —James Whitfill— Phone HI 3-9051

Save on Your Total Food Bill at Safeway!

"salt water" taffy

SAFEWAY
Full 1-Lb. Pkg. 39¢

Safeway Produce

Potatoes — U. S. No. 1 Red — Ideal for Baking, Boiling or Frying. 10 Lb. Bag 59¢
White Onions — Serve with Your Favorite Meat Menu ... Lb. 5¢
Green Beans — Kentucky Wonder . . . Adds Variety to Your Menu ... Lb. 19¢
Cucumbers — Ideal for Salads — or Slice for the Relish Dish! ... Each 5¢

Safeway Meats

Salt Jowls — Dry — Delicious for Seasoning Those Garden Vegetables. Lb. 15¢
Pork Sausage — Wingate. Regular or Hot. A Delicious Breakfast Treat. 2 Lb. Pkg. 55¢

Excellent Values!

Salad Dressing — Piedmont Adds that Just Right Flavor. Quart Jar 35¢
Vinegar — Piedmont, White Pt. Jar 10¢ Qt. Jar 19¢
Frozen Pies — Manor House — ★ Beef ★ Tuna ★ Chicken ★ Turkey 2 8-Oz. Pkgs. 45¢

Prices effective Monday, Tuesday and Wednesday, July 20, 21, 22, in Snyder
We reserve the right to limit quantities. No Sales to Dealers.

SHOP SAFEWAY AND SAVE!

SAFEWAY
Conveniently Located to Serve you at 1507-25th. St.

OUR VIEW

Preserving An Opportunity

From virtually every source comes indication that many Americans are concerned over the future of higher education, and high on the list are business and industrial firms which must rely upon the colleges and universities to produce quality personnel to carry on their various enterprises.

There are those who warn that the logjam in higher education has scarcely been felt, although many colleges already impose limits and rather stern restrictions on freshman classes.

It is not difficult to understand "where they come from."

There are more pupils entering public schools than ever before; there are more pupils graduating from public schools than ever before; there are more high school graduates seeking entrance into colleges than ever before.

You might say that one thing leads to another, or that it is a logical chain reaction. However, not only are there more public school pupils than ever before, but there also is a greater percentage of them graduating and a greater percentage of them going on to college than ever before.

Thus, where only one in 10 went to college a short time ago, as many as half of them in some communities are interested in pursuing their education beyond the high school level.

So, it appears more as a "snowball" effect than a mere chain reaction.

Consequently, many business firms have increased their own participation in higher education. For example, it is estimated that companies will give $150 million for that purpose, or about four times the amount they contributed in 1953.

Such practices not only pay tangible dividends to the firms themselves, but help preserve the American tradition of educational opportunity as well.

Columnist Opens His Mail Again

By HAL BOYLE

NEW YORK (AP) — Things a columnist might never know if he didn't open his mail:

When a woman puts her foot down —if she's wearing those new pencil-slim high heels — she exerts five times as much pressure per square inch as a full-grown elephant does. Her weight is even greater, proportionately, than the weight of the Empire State Building on its foundation.

The ulcer isn't just a Madison Avenue ailment. Between 18 and 20 million Americans have ulcers.

Tip to baldies: There's a big boom now in the mailorder sale of hairpieces. Prices range from $10 for a Hitler mustache to $400 for a full-rigged wig.

Whatever happened to cash money? Americans wrote 10 billion checks last year — more than 50 a person — and the number is increasing about one billion a year.

Prosperity item: One of every eight U.S. adults now has an investment in the stock market.

The average man hates the chore of shaving. But actually he spends only about 25 hours a year at it, far less than a stout lady spends getting into and out of her girdle.

Our thirsty military: During an ordinary day at the Pentagon, its personnel—and visitors—consume 30,000 cups of coffee, 3,800 quarts of milk, and 7,000 soft drinks.

The odds that you may have the same fingerprints as someone else are 1 in 100 million. You develop these lifelong marks five months before you are born. Experts can fingerprint Egyptian mummies 5,000 years old. How would you like to find out you had the same fingerprints as a mummy?

Overheard in a restaurant here: "Look at it this way, Smith. You're as well off as I am in the things money can't buy."

Married women with little or no schooling have up to three times as many children as do wives with college degrees.

Safety hint: Accident studies have shown that major injuries could be reduced 30 per cent if car seat belts were widely used.

What article do men leave most often in hotels? Not their attache cases, but their combs.

The nation is getting more sports-minded. Between 1925 and 1955 the number of public tennis courts and ice skating areas doubled, golf courses and bathing beaches trebled, and swimming pools quadrupled.

Yet, healthy as we are, some 60,000 patients enter American hospitals every day.

What's in a name? Well, one of the biggest agents in London for stripteasers is named Levitoff.

Do you know why most navies wear blue uniforms? Not because they match the color of the sea, but because in older times indigo was the only dye that could withstand the fading action of saltwater and sun.

Marital advice: "Women are like money," say comics Phil Ford and Mimi Hines. "Keep them busy or they lose interest."

A survey showed that 70 per cent of U.S. grade school children depend on some other member of the family to shine their shoes, usually mom.

It was Friedrich Nietzsche who cautioned: "Distrust all in whom the impulse to punish is powerful."

Bears have a "sweet tooth" and are very destructive to sawtimber because they strip away bark of trees to get to the early spring sap in the trees. This makes useless the lower portions of a tree trunk.

Both Sides Flex Muscles In Strike

By JAMES MARLOW
Associated Press News Analyst

WASHINGTON (AP)—Each side in the steel dispute is beginning to look like a weight-lifter who wears too-tight sleeves so he can bust the seams to show his muscles.

Both sides have tremendous power, but if they keep up this posturing they'll be accused of overdoing it.

The steel union and the steel industry, in their present strike-shutdown are following their own self-established pattern — a kind of slow, ritual dance which always ends the same way.

This is the pattern: the union asks higher wages; the industry says it cannot raise wages without boosting prices, too. Then a strike. Then the union gets a wage boost or other benefits and the industry raises prices.

That's the way it has been in 1949, in 1952, in 1955, in 1956, with strikes averaging 34 days. And that is the way it probably will happen again.

This time a little self-consciousness was forced on both sides by President Eisenhower who called on them not to do anything which would add to inflation.

He said the public wouldn't stand for it. There doesn't seem much the public can do—if the 10-year pattern is repeated — unless Eisenhower does something. As of now there is no sign he intends to do anything.

Since steel is a key industry—supplying 40 per cent of the raw materials for other manufacturers and products vital to most of the rest—what happens in steel can be expected to set off a chain reaction.

A steel wage boost, followed by a steel price boost, pretty surely will be followed by wage-price boosts elsewhere.

It was just this inflationary spiral Eisenhower had in mind when he asked both sides in the steel dispute to reach a settlement that did not involve a price increase.

Since this plea focused public attention and opinion on both sides, neither wanted to look like a public villain. Both said they would show responsibility.

But the union insisted on a wage increase. The industry said this would be impossible without boosting prices. That's what it said in 1949 before it agreed to a wage increase and boosted prices.

The union suggested industry profits are so big it should be able to absorb the cost of a wage rise without raising prices. Both sides pumped out publicity.

Neither budged—just as neither budged in previous years—and the strike began. But which side is right, which wrong?

There's one way to find out. Eisenhower could appoint a fact-finding board to give the public an impartial opinion. He could do it on his own or by using the Taft-Hartley Act.

Under that act he could force postponement of the strike 80 days while his appointed fact-finders worked. He says he doesn't want to use the Taft-Hartley Act now, that there is no national emergency demanding it.

Eisenhower could ignore Taft Hartley, appoint fact-finders, and ask both sides to cooperate. This is what President Truman did in 1949. But Eisenhower said last week "all the facts are pretty well known."

That's debatable, since so far all the public has heard is conflicting claims.

What probably is puzzling the public most is this. Since both sides have been through this dance time and again—with a big loss in profits to the industry and wages to the workers—why can't they reach a settlement by reason instead of by a test of strength?

The full name of Madame de Pompadour, who really ruled France through King Lousi XV for 20 years, was Jeanne Antoinette Poisson le Normant d'Etioles.

Survey Pegs Gain In Stockholders

By SAM DAWSON
AP Business News Analyst

NEW YORK (AP) — We have recently been told that 12,490,000 Americans own at least one share of stock and that the average stockowning family has a $7,000 a year income.

The New York Stock Exchange reports this 3,860,000 gain the last three years. How does it know? Did its team of census takers count all those noses and ask all of them about their fiscal affairs?

No, it was done by sample taking — that phenomenon of the modern government, business consumer and entertainment worlds.

There are many kinds of sample takings. The New York Stock Exchange believes it used a particularly good one. But it allows for a five per cent tolerance of error. That is, there might be 11,865,500 stockholders or maybe 13,114,500—either figure enough to put a gleam in a broker's eye.

American shareowner characteristics were determined — also by approved sampling methods—in interviews with 600 of them.

To reach the grand totals statisticians used involved mathematical formulas that might have given even Einstein pause.

The big problem in taking the census was to eliminate duplications, since many individuals appear on several corporate stockholder lists.

By examining names and addresses of 50,000 unduplicated stockholders the canvassers arrived at their ratio between ratio between male and female owners and their geographic distribution.

A random sample of 600 of these was selected for lengthy interviews and from these came the data offered as to the characteristics of stockholders as a whole: age, occupation, income, education, how they got their first shares.

Average it out—and apply the ratios to the entire estimated 12,490,000—and you get such fascinating bits of information as that half of the shareowners are in the $5,000 to $10,000 income range, that on average they hold 3.5 different stock issues, and that the geographical center of the shareowner population moved southwest during the last three years from Kosciusko County, Indiana, to Sangamon County, Illinois.

Crossword Puzzle

ACROSS
1. Donkey
4. Turf
7. Matrons
12. Trench
13. Institute suit
15. Gain
17. Allow
18. That man
19. Composition for two
20. Mournful
21. E. Indian weight
22. Small particle
23. Humor
24. Manners
25. Type measures
26. Gallops slowly
28. Ourselves
29. Musical performance
30. Father
32. Thinks
33. Is able
34. Small barracuda
36. Sea eagle
37. Snug
38. Chop
39. Before
40. Furnishes a crew
41. Land measure
42. Exist
43. Rig
45. Shy
48. Twilight
49. Puff up
50. Shelter
51. Color

DOWN
1. Serpent
2. Small fish
3. Spurts
4. Stake for roasting
5. Worthless leaving
6. Accomplish
7. Convey real estate
8. Behave
9. Gr. letter
10. Anesthetic
11. Prophets
14. Slovenly person
16. Charge
20. Frank
21. Pet name for a close relative
22. Gull
23. Strolled
24. Skill
26. Study
27. Bitter vetch
29. Shelter for pigeons
30. Inactive
31. Some
32. Church sitting
33. Grant
34. Secluded retreat
35. Danger
37. Spiteful woman: slang
39. Canal
40. Silent
42. Astern
43. Number
44. Spread
46. Note of the scale
47. Elevated railway: colloq.

Solution of Saturday's Puzzle

S	P	O	U	S	E		G	L	E	A	M	S
P	A	R	L	O	R		R	E	G	L	E	T
E	R		E	A	R	R	I	N	G		N	O
A	I	S		P	A	U	S	E		I	T	O
R	A	T	A		N	E	T		S	T	O	P
S	H	A	M	E	D		S	M	E	A	R	S
		M	A	Y				I	L	L		
S	E	I	Z	E	S		A	L	L	I	E	D
A	N	N	E		T	I	L		S	A	V	E
I	D	A		P	A	R	I	S		N	A	T
L	U		A	L	I	E	N	O	R		D	E
O	R	A	T	O	R		E	R	A	S	E	R
R	E	S	E	T	S		S	E	W	E	R	S

PAR TIME 21 MIN.

AP Newsfeatures 7-20

DENNIS THE MENACE

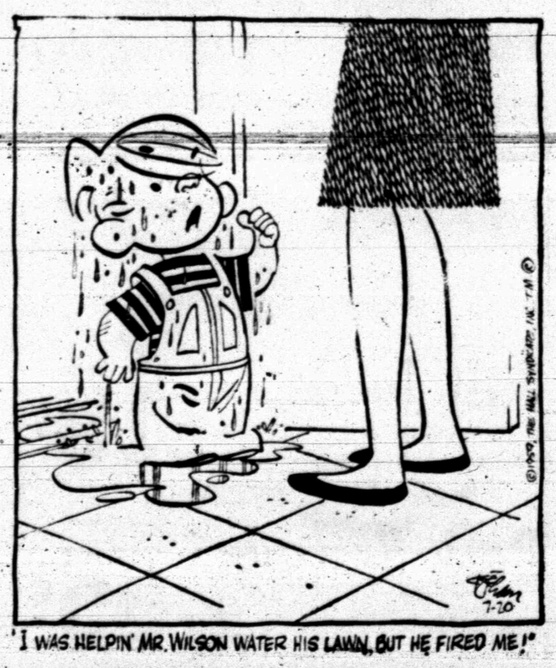

"I WAS HELPIN' MR. WILSON WATER HIS LAWN, BUT HE FIRED ME!"

MISS YOUR PAPER?
DIAL HI 3-5486
Before 6 weekdays—9:30 Sunday

JOE PALOOKA

MARY WORTH

THE SAINT

KERRY DRAKE

LITTLE LULU

DIXIE DUGAN

FERDINAND

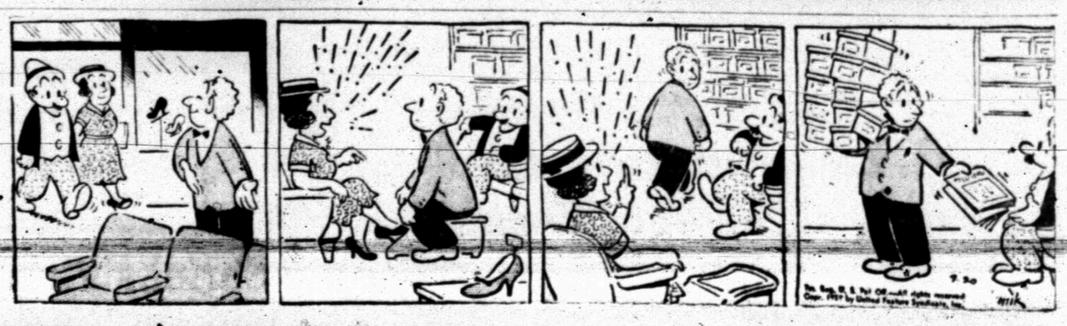

GRANDMA

REX MORGAN

Pony League Stars, C-City Meet Tonight

Snyder's Pony League all-stars will open tournament play in Snyder tonight when they host the all-stars of Colorado City in the first of a two-out-of-three series.

The series, all of which will be played in Snyder, will have its games at 8 p.m. Second game will be tomorrow night, and the third game, if necessary, will be on Thursday night.

An area champion will be named in the series and will enter the district tournament, which will begin in Abilene July 27, followed by a regional tourney and the Pony League World Series.

H. P. Wellborn, who managed the Scurry Butane Dodgers, champions of this year's Pony League play, is manager of the all - star team, assisted by Bill Valentine, manager of the Courthouse Tigers.

Colorado City's all - stars are managed by Toby Dearen.

Master of ceremonies for the games will be Bill Zimmerman, local Pony League president, assisted by Thurman Moore, Colorado City Pony League president.

The Pony League games are the first of a number of tournament games beginning this week for Snyder kid baseballers. Snyder will host the Little League area tournament beginning Thursday night, with the Snyder National League all - stars meeting Rotan and the Snyder American League clashing with Colorado City in that night's games. Winners will meet Saturday night for the area championship.

Snyder's Graduate Pony League all-stars will go to McCamey July 29 to begin play in their district tournament, playing Childress McCamey and Crane are other teams in that tourney.

The Colorado City Pony League all-stars include Dale Walker, pitcher who beat Snyder in the first game of Little League area play last year.

Members of the Colorado City team and their positions are Martin Christian, catcher; Dickie Summers, second baseman and outfielder; Mike Andrews, short stop; Dale Walker, pitcher and second baseman; Tommy Castillo, third baseman; Charles Houston, pitcher and first baseman; Jerry Davis, outfielder; Sylvester Williams, catcher; Cleve Moore, outfielder; Bill McGuire, catcher; Frank Biggers, pitcher; Danny Galey, third baseman; Louis Franco, pitcher; Moises Garcia, Jr., outfielder; Denzil Pendergrass, pitcher and outfielder.

Members of the Snyder team:

sports again Ppny League 2-48 Wylma

PLAYER — TEAM	AVG
Keith Moreland — Dodgers	.296
Kenny Wellborn — Dodgers	.179
Dalton Walton — Dodgers	.275
Jimmy Taylor — Dodgers	.375
Gerald Bullard — Tigers	.176
Ed Carl Foree — Tigers	.152
Ronnie Bennett — Tigers	.077
William Robinson — Tigers	.432
Eddie Kirby — Phillies	.184
Dean Howard — Phillies	.367
Luke Nigliazzo — Phillies	.225
Jimmy Everett — Phillies	.317
Jimmy Wilson — Red Sox	.273
Mike Murphy — Red Sox	.379
Lupe Lopez — Dodgers	.261
Roy Rice (alt.) — Tigers	.379
Pat LaFountain (alt.) — Phillies	.407

Midland Is Playing Like A Contender

By The Associated Press

Midland may be 17 games behind in the South Division of the Sophomore League, but the club is playing like a contender. It has a four-game winning streak that includes two straight over Alpine, far and away the winningest club in the loop.

Midland whipped Alpine 16-8 Sunday night to move to 17 games behind the Cowboys. Hobbs kept its North Division lead strong with a 10-3 victory over Artesia. Plainview nipped Carlsbad 2-1 in a well-pitched game and Odessa downed Roswell 7-4.

Monday Alpine goes to Roswell, Artesia to Carlsbad, Midland to Odessa and Plainview to Hobbs.

Midland came up with two big innings to beat Alpine. A six-run third and seven-run seventh did the damage. Alpine rallied after the braves took a 6-3 lead in the third to tie it 6-6 in the fourth, scoring three times without a hit.

Midland then exploded for seven runs as George Johnson contributed a two-run single, Jerry Williams hit a three-run homer and Pat Sherrill plated two runs with a triple.

Charles McCrory pitched three-hit ball at Carlsbad as Plainview won. Clem Pfaehler led off with a single and Ron McCuctheon doubled him home for the first Plainview run in the first inning. In the sixth Pfaehler doubled and took third on a passed ball. McCutcheon brought him home with a sacrifice fly.

The Potashers scored on a walk to Murray Hall and a double by Ben Brown in the ninth.

Jim Keith hurled Hobbs to victory over Artesia, giving up just four hits and no earned runs.

Roswell committed six errors in the first three innings and gave Odessa seven runs, enough for the decision. Terry Barber got the victory.

Victoria's Lead Endures

By The Associated Press

Victoria emerged Monday from a four - game serries with scond place Austin just the way it entered — two games ahead of the Texas League rac.

Monday Victoria hosts last-place Amarillo, Austin hosts Tulsa and San Antonio goes to Corpus Christi.

Victoria nipped Austin 4-3 Sunday in the final game of the series for a split of two victories and two losses. Amarillo downed Corpus Christi 4-2 and 5-4.

Tulsa was rained out at San Antonio.

Carroll Beringer ran his record to 15 victories by defeating Austin. He gave up 11 hits, but was in trouble only twice. One was in the fourth inning when two hits sent a Senator to third base with one out and the other time was in the sixth when Austin scored all three of its runs.

Beringer fanned eight and didn't walk a man.

Don Miles singled home one of Victoria's runs and Sam McCord hit a solo homer for the Rosebuds.

Bill Thompson hit a leadoff roundtripper for Austin the sixth.

RECENTLY ATTENDING a cheerleader clinic at Midwestern University, Wichita Falls, were these four Snyder High School cheerleaders. Front to back, they are Kay Glass, Verla Tolleson, Nita Corley and Linda Darden.

Higgins Branum Win Odessa Event

By HAROLD V. RATLIFF

ODESSA (AP) — Doug Higgins, 32-year-old Fort Worth professional, and Buddy Branum, aging Midland, amateur, proved themselves wizard prognosticators when they won the $10,000 Odessa Pro-Amateur yesterday.

Both said before the golf tournament that they would take first place. They based their prediction on the fact that they were playing their sharpest golf of the year.

So they shot an 11-under-par 61 on the final 18 holes to overtake a couple of teams that led them by four strokes—Pete Cooper of Lakeland, Fla., and Bill Hightower of Midland; Ed Carpenter of San Antonio and Dick Martin of Dallas.

They had 225 for 72 holes, and it won Higgins first money by two strokes.

The Cooper-Hightower and Carpenter-Martin duos finished in a tie for second with Jim Bernard of Las Cruces, N.M., and Jerry Cozby of Odessa, all with 257.

To show what Higgins and Branum could do in the clutch, consider what followed when they found they were one stroke behind Cooper-Hightower and even with Carpenter-Martin through 13 holes. It was at the 13th that Higgins said, "We started getting reports." So they knew what they had to do.

They sure did it: They parred 14 and then birdied the last four holes in a row. Higgins birdied 15 and 16, Branum birdied 17, then Higgins wound up with a 20-foot birdie putt on 18.

Higgins and Branum led the opening round with a record-tying 60, but they fell to 66 in the second round and three strokes back, then took a 68 on the third round and were in a tie for sixth place at 194 starting the final round. The Carpenter-Martin and Cooper-Hightower tandems led the field with 190 each.

Higgins and Branum pulled to within a stroke of the leaders at 63 holes.

It was a dramatic finish that brought quite a thrill to the gallery of 6,000.

Higgins won $2,000 as professional of the winning team. Cooper, Carpenter and Bernard each took down $1:083.50.

In fifth place was the team of Butch Baird and Dickie Duble of Galveston with 259. Baird won $500.

Next year the boys will have more money to play for. The purse is being boosted to $15,000. But there'll be fewer to play for it since the field is being cut from 140 to 100 teams. T record entry this year was too big to be handled by the 6,661-yard Odessa Country Club course in the daylight hours.

Miss Wright Takes Crown

ALLIANCE, Ohio (AP) —Blonde Mickey Wright, 24-year-old golfing lass from Bonita, Calif., was $2,200 richer today and heading for more dough in the Mount Prospect, Ill., tourney starting Thursday.

The two-time National Open queen picked up the payoff Sunday as she won a dramatic come-from-behind victory in the Alliance International 72-hole test, running her year's earnings to $13,082.61 — second best in the land.

Mickey was in eighth place, seven strokes back of leader Mary Lena Faulk of Thomasville, Ga., as the final round started.

But Miss Wright had a 32 on the front nine and returned with a 37 for a closing 69 and a 291 total for a 7-over-par performance. She took the inaugural $12,500 event and won custody for a year of a trophy valued at another $12,000.

U. S. Track Supremacy In Jeopardy, Coach Believes

By RALPH BERNSTEIN

PHILADELPHIA (AP) —American track and field supremacy is in jeopardy, veteran coach Frank Potts intimated today.

Potts, coach of the triumphant men's team in the past weekend's big international meet against the Soviet Union, tempered victory thus:

"We must improve in indistance running and the walking event at the same pace the Russians have been improving in field events and sprints or we'll be in trouble.

"The time is coming when we are really going to have to improve our over-all program. We are strong in the field events and runs up to and including 1,500 meters. We need walkers and distance men."

The University of Colorado coach was pleased with his team's 127-108 victory over the Soviet men, but said he couldn't help but think in terms of the future.

"This meet," said Potts, "served as a refresher course for me. It proved once again our weakness and strength. We have improved on our weakness but not enough."

Potts declined to speak for the American women's team, which as expected was trounced by the Soviet gals, 67-40. He said the women's committee faced a much greater problem than the men's. This was obvious as the Soviet distaff athletes made off with 8 out of 10 possible first places.

On the Soviet side, coach Gavriel Korobkov was pleased. He considered the meet a complete Soviet victory, adding the men's and women's scores to form one final score. This gave the Soviet Union a 175-167 decision. The United States considers the competition a dual meet with separate results.

Korobkov summed up the Soviet reactions to the two days of competition.

"Philadelphia weather was too wet and too hot although we have competed in worse; we can't say we liked the asphalt runway but we had no alternative; rain deprived (Vasily) Kuznetsov of a new world decathlon record; we would like to come back, why not?"

As for the meet itself the performances were nothing to write home about. There were two world records — both in the shot put. Parry O'Brien, the huge Californian, won the men's shot with a 63 foot, 2½ inch performance. Tamara Press, husky Soviet engineering student, took the woman's shot with a 55-6¾ heave.

Undoubtedly the most excitement was caused on Saturday in the 10,000 meter run in which three of the four competitors passed out. This was topped off by a mistake in the placing in which America's Max Truex, little Southern California graduate, wound up third and a Soviet second. After considerable checking and rechecking it was admitted by the meet officials that Truex should have been second but it was too late under the rules to make a change.

MORE

Visual Care At Reasonable Cost!

You do not have to pay excessive prices. We charge only actual cost of lenses and frames—plus fee for examination and fitting of glasses.

Call Today For Appointment

Dawson Optometric Clinic

1906-26th St. Phone HI 3-4503

Yankees Show Signs Of Life As Pennant Race Tightens

By JACK HAND

Just when you get ready to count the Yankees out, they pop right back into the thick of the American League fight.

A week ago, after losing an entire 5-game series in Boston, they were dead. On Friday morning they were very much alive with a series sweep over Cleveland.

The magic of Early Wynn and Bob Shaw gave Chicago the first two games of an important weekend series. Once again they were ready to hang the crepe on Casey Stengel's office door.

But the Yanks knocked the lidpected sources in his Sunday off the coffin Sunday by sweep-sweep, ending a streak of eight ing two from Chicago. The ex-straight Sunday defeats dating plosion knocked the White Sox outback to June 7. In the first game of first place. The Cleveland In-it was 43-year-old Enos Slaughter, dians, who had been eased out ofoldest active player in the majors, the lead by the Yanks, regainedhitting a pair of two-run homers "control" by .001 percentage. Newin a 6-2 victory for Whitey Ford. York is 5½ back.

In the second it was Eli Grba, a This should teach people a les-6-2, 200-pound rookie from the son. From the looks of things atRichmond far, turning back the this stage, nobody is going toWhite Sox 6-4. Ryne Duren helped romp off with this Americanout both Ford and Grba, but Chi-League pennant until late Septem-cago did not score an earned run ber. Each club has a vital weak-all day.

The rain that left them slipping ness.

Stengel found help from unex-and sliding around Yankee Stadi-um in the late innings, gummed up things at Boston.

The Red Sox nipped the Indians in the opener 6-5 on Frank Malzone's double with two out and the bases full in the last of the ninth. Cleveland grabbed first place by taking the second 5-3, a game interrupted and finally called because of rain as darkness came to bat in the ninth.

Washington's Camilo Pascual won his seventh straight 7-0 by holding Kansas City to five hits in the first game but the Athletics took the second 6-5 in 10 innings on Hal Smith's home run. Not even Harmon Killebrew's 32nd homer and Bob Allison's 25th (his second of the day) could save the Senators in the second.

Baltimore got three-hit pitching from Billy O'Dell, who developed a blister on his pitching hand, and Billy Loes for a 2-1 decision over Detroit. It was the Tigers' 14th defeat in their last 17 games despite Charlie Maxwell's 21st homer.

Rain also messed up the National League. Pittsburgh topped San Francisco 3-2 in a first game that was halted so many times by rain that they had to call off the second game because of the curfew after two innings. Los Angeles moved within 2½ games of the leading Giants by splitting two at Philadelphia. The Dodgers won the opener 8-4 on Gil Hodges' three-run homer but Eddie Bouchee's two-run double squared matters for the Phils 3-2 in the 5½-inning rain-shortened second game. A crowd of 30,000 waited 90 minutes before a Cincinnati at Chicago Cub doubleheader was rained out. Milwaukee lost its sixth straight, bowing to St. Louis 9-5.

The big man for the Indians in their second game victory was Tito Francona who drove in three runs. Al Cicotte, third Cleveland pitcher, struck out five in three innings to earn his second victory. Gary Geiger of the Sox and Jim Baxes of the Indians homered in the first game.

STANDINGS

By The Associated Press

AMERICAN LEAGUE

YESTERDAY'S RESULTS

New York 6, Chicago 2, first game
New York 6, Chicago 4, second game
Washington 7, Kansas City 6, first game
Kansas City 6, Washington 5, second game, 10 innings
Baltimore 2, Detroit 1
Boston 6, Cleveland 5, first game
Cleveland 5, Boston 3, second game 8 innings, rain

SATURDAY'S RESULTS

Kansas City 10, Washington 3
Cleveland 7, Boston 5, 13 innings
Chicago 2, New York 1
Baltimore 5, Detroit 2, first game twilight
Detroit 2, Baltimore 0, second game, night

	Won	Lost	Pct	Behind
Cleveland	50	38	.568	—
Chicago	51	39	.567	—
Baltimore	48	43	.527	3½
New York	46	45	.505	5½
Washington	43	47	.478	8
Detroit	43	50	.462	9½
Kansas City	40	49	.449	10½
Boston	40	50	.444	11

TODAY'S GAMES

No games scheduled

TOMORROW'S SCHEDULE

New York at Cleveland, 7 p.m.
Washington at Detroit, 8:15 p.m.
Boston at Chicago, 8 p.m.
Baltimore at Kansas City, 9 p.m.

NATIONAL LEAGUE

YESTERDAY'S RESULTS

Los Angeles 8, Philadelphia 4, first game
Philadelphia 3, Los Angeles 2, second game, 5½ innings, rain
Pittsburgh 3, San Francisco 2, first game
San Francisco at Pittsburgh, second game postponed, curfew
St. Louis 9, Milwaukee 5
Cincinnati at Chicago, 2, postponed, rain

SATURDAY'S RESULTS

San Francisco 4, Pittsburgh 3
Philadelphia 5, Los Angeles 2
Cincinnati 5, Chicago 1
St. Louis 6, Milwaukee 5, night

	Won	Lost	Pct.	Behind
San Francisco	52	39	.571	—
Los Angeles	51	43	.543	2½
Milwaukee	46	41	.529	4
Pittsburgh	48	43	.527	4
Chicago	45	45	.500	6½
St. Louis	44	46	.489	7½
Cincinnati	40	50	.444	11½
Philadelphia	35	54	.393	16

TODAY'S GAMES

(Times Eastern Standard)

Los Angeles at San Francisco 3:30 p.m. —Drysdale (11-6) vs. Antonelli (14-4).
Chicago at St. Louis 8 p.m.—Hobbie (10-7) vs. Broglio (3-6).

TOMORROW'S SCHEDULE

Philadelphia at Pittsburgh 7:15 p.m., preceded by completion of suspended game of May 10.
Cincinnati at Milwaukee 8 p.m.
Chicago at St. Louis 8 p.m.
Los Angeles at San Francisco 3:30 p.m.

Jergenson Meets Gomes For Title

PROVIDENCE, R.I. (AP) — Harold Gomes and Paul Jorgenson, two of the hardest hitters from the featherweight division, tonight battle for the re-activated junior lightweight world chamship.

Cloudy, cool weather was forecast for the 10 p.m. (EDT) 15-rounder which was expected to draw 10,000 fans to Pierce Memorial Field.

Not since Sandy Saddler defeated Orlando Zulueta for the crown in 1949 had there been any stir in the 130 pound class.

Gomes, a clever 25-year-old home town favorite, and Jorgenson, 23-year-old part-time businessman from Port Arthur, Tex., were facing a rematch. Gomes beat Jorgenson in a fast-moving 10 rounder last march in Miami in a unanimous decision.

When the National Boxing Assn. brought the Junior Lightweight Division back into circulation last month, Gomes was ranked No. 2 feather challenger and Jorgenson No. 3.

Nevertheless, Jorgenson numbers 30 knockouts among his 77 triumphs. He lost six and fought four draws.

Gomes, a slight favorite off his previous showing against Jorgenson, has a 44-4 record.

No television and only local radio coverage is planned for the title bout, fourth in Rhode Island's history.

★ ★ ★ ★ ★ ★

Dodgers Ready To Challenge Giants

By JACK HAND
Associated Press Sports Writer

It is just like old times for the Dodgers. Duke Snider and Gil Hodges are hitting home runs. Clem Labine is winning in relief. And an important series with the Giants is coming up next.

The old rivalry that flourished in Brooklyn and New York seems to have lost little of its vigor transplanted 3,000 miles west in Los Angeles and San Francisco.

The Giants' National League lead measured 2½ games with the second place Dodgers coming to town Monday for a two-game series.

Pittsburgh shaved the Giants' lead a half game Sunday when Bill Virdon's eighth-inning home run beat the pace setters 3-2 in the first game of a scheduled doubleheader. The second game went only two innings before it was postponed because of the Sunday curfew.

Los Angeles gained ground although it had to settle for a split at Philadelphia. Hodges' three-run homer and Snider's blast helped the Dodgers win the opener 8-4 behind Labine's relief work. Eddie Bouchee's two-run double gave the Phils a 3-2 second game, cut to 5½ innings by rain.

Milwaukee continued its tailspin, losing its sixth straight as St. Louis mounted a 16-hit attack for a 9-5 victory. Curt Flood drove in three runs with a homer and double. Ken Boyer hit his 18th homer. Don Blasingame had four hits and Bill White drove in two runs with two doubles.

About 30,000 fans waited for 90 minutes in Wrigley Field before a doubleheader between Cincinnati and the Chicago Cubs had to be postponed because of rain.

The Cleveland Indians regained the American League lead by .001 percentage when they split at Boston while Chicago was losing a doubleheader at New York. Cleveland won the rain called extra-inning second game 5-3 after Boston took the opener 6-5 on Frank Malzone's three-run double in the ninth. Whitey Ford and rookie Eli Grba beat Chicago 6-2, 6-2 with with relief help from Ryne Duren and home runs by Enos Slaughter (2), Hank Bauer and Mickey Mantle.

Washington's Camilo Pascual won his seventh straight 7-0 in the first game but Kansas City came back to take the second 6-5 in 10 innings on Hal Smith's home run. Billy O'Dell and Billy Loes held Detroit to three hits for a 2-1 Baltimore victory.

LEADERS LEAGUE

Major League Leaders

By The Associated Press

National League

Batting (based on 225 or more at bats) — Aaron, Milwaukee, .360; White, St. Louis, .349.

Runs — Pinson, Cincinnati and Mathews, Milwaukee, 73; Mays, San Francisco, 71.

Runs batted in — Robinson, Cincinnati, 86; Banks, Chicago, 85.

Hits — Aaron, Milwaukee, 129; Cepeda, San Francisco, 119.

Doubles — Cimoli, St. Louis, 34; Aaron, Milwaukee, 32.

Triples — Mathews, Milwaukee, 8; Pinson, Cincinnati, Neal, Los Angles and White, St. Louis, 7.

Home runs — Mathews, Milwaukee, 29; Banks, Chicago, 25.

Stolen bases — Mays, San Francisco, 17; T. Taylor, Chicago and Neal, Los Angeles, 14.

Pitching (based on 8 or more decisions) — Face, Pittsburgh, 14-0; Antonelli, San Francisco, 14-4.

Strikeouts — Drysdale, Los Angeles, 147; S. Jones, San Francisco, 128.

American League

Batting (based on 225 or more at bats) — Kuenn, Detroit, .338; Woodling, Baltimore and Maris, Kansas City, .333.

Runs — Power, Cleveland and Killebrew, Washington, 72; Yost, Detroit, 70.

Runs batted in — Killebrew, Washington, 80; Jensen, Boston, 72.

Hits—Fox, Chicago, 123; Kuenn, Detroit, 115.

Doubles — Kuenn, Detroit and Williams, Kansas City, 26; three tied with 23.

Triples — Allison, Washington, 7; Kuenn, Detroit, 6.

Home runs — Killebrew, Washington, 32; Colavito, Cleveland, 29.

Stolen bases — Aapricio, Chicago, 28; Mantle, New York, 16.

Pitching (based on 8 or more decisions) — McLish, Cleveland, 11-3; Shaw, Chicago, 9-3.

Strikeouts — Score, Cleveland, 122; Pascual, Washington, 112.

Feather Printing

for all your printing needs

Ph. HI 3-6331

1907-25th Street

Old Settlers Know Us... We know them!

We Want To Get Acquainted With The

New Comers

In Snyder!

So, If You're A New Comer In Snyder Come On Out To See Us, Whether You Want To Buy Or Not, You're Certainly Welcome!

WE HAVE

Cadillac quality AT **Rambler prices!**

COME OUT—SEE OUR FURNITURE— OUR PRICES ARE 'WAY DOWN YONDER!

Snyder Furniture Co.

4300 B.S. Hwy. HI 3-5259

Elton Grant

T.V., Radio Repair

We are happy to announce the addition of Elton Grant to our T.V., Radio Repair Staff.

Elton Says: "I assure everyone that they will receive fine competent service when they visit me at . . .

Phil's Auto

"Service Beyond The Terms Of The Contract"

Big Spring Highway

Phone HI 3-3922

SHAMROCK

where QUALITY comes first

FROM WYOMING to TEXAS ... KANSAS to ARIZONA

THE GREEN AND WHITE SHAMROCK SIGN IS YOUR ASSURANCE OF QUALITY PETROLEUM PRODUCTS QUALITY YOU CAN MEASURE BY YOUR CAR'S PERFORMANCE

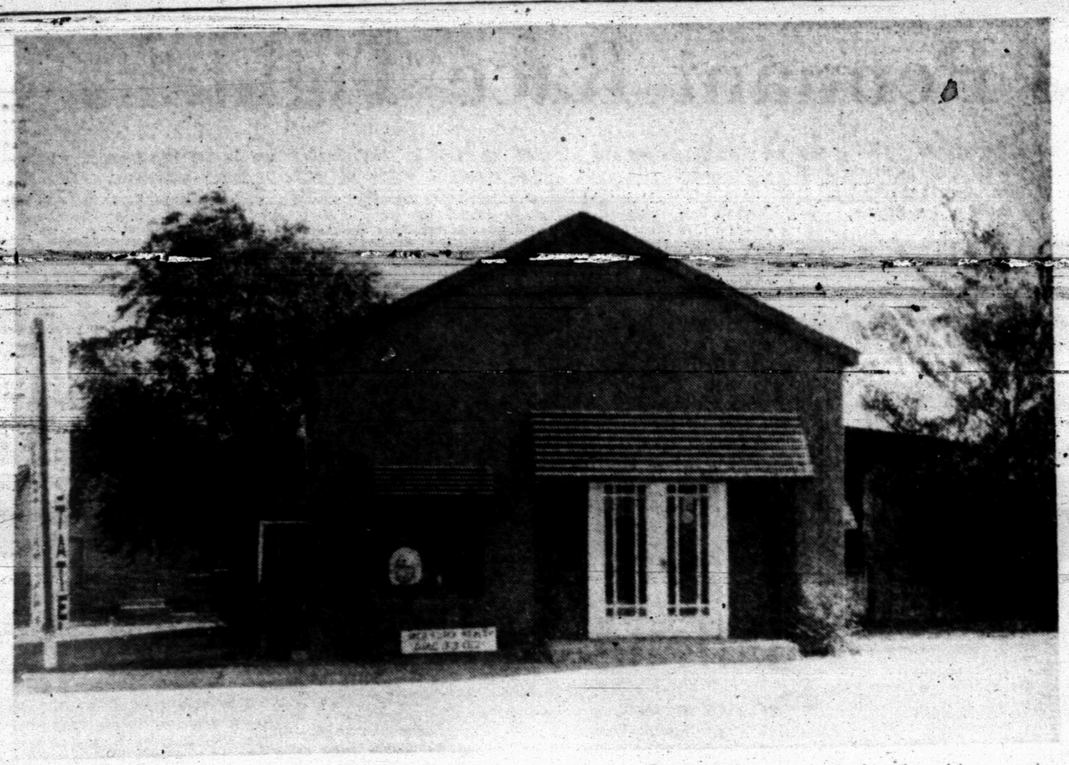

IN BUSINESS HERE 10 years, Jack & Jack Realty Co. owns its office property at 611 East Highway and furnishes plenty of parking space. The firm, a leading Snyder real estate establishment, has already sold more than a quarter million dollars worth of Snyder and Scurry County real estate this year.

Jack & Jack Goes All Out For Clients

More than a quarter of a million dollars worth of Snyder and Scurry County real estate has already been sold this year by Jack & Jack Realty Co., one of Snyder's leading realty firms.

The firm, in business in Snyder more, than 10 years, is well respected in its work to meet the client's needs.

As one of the leading realtors here, Jack & Jack is well versed on the property available in Snyder and the needs of many prospective buyers.

At the present time, there are more persons daily looking for nice homes to buy than there are homes on the market, especially those of three-bedroom size. The home demand is for three-bedroom size four-to-one, while there are a few more two-bedroom homes on the market. The demand is always great for all sizes of houses however, and Jack & Jack usually has a long list of persons on the list wanting to see nice homes as they come onto the market.

Prospective home buyers seem to look first for cleanliness or neatness in a home, and if it is furnished attractively when they see it they get a better idea of what their own furniture will look like if they buy the house.

There are many other important items they look for, however, such as adequate wiring for their appliances, availability of washing machine connections, nearness to schools, yard fences, and time and money they could save if landscaping is already done. Growing in importance is the demand for one and one-half to two baths in a house.

Once a person who has a home to sell lists it with Jack & Jack the firm goes all out to find a buyer. On occasion the first person who looks at a house becomes its buyer, but the firm continues to show a house until it is sold on matter how many it takes.

There is always a good supply of prospective buyers at Jack & Jack. Many persons wanting to buy their first homes or wanting larger homes want the firm to keep them informed as to what houses of the type they need come onto the market. That is adequate to furnish many "lookers" when a house is listed with Jack & Jack.

Maximum service with the most care is given by Jack & Jack to its clients. When a person lists property with the firm, whether it is a home, business building, vacant lot or farm, a member of the firm first looks at the property himself, so he will know definitely what he is selling. Then he secures a legal description of the property.

Jack & Jack staff members then go through their files of prospective buyers who have been asking to see properties of that type and give them the first chance to see the new property on the market.

Homeowners who want to sell their houses usually handle the sale in one of two ways. They either price their equity and sell it or have the house refinanced for sale. Jack & Jack will help the homeowner with either type sale, explaining details and advantages of each method. If a person decides to have the home refinanced for sale, the Jack & Jack firm will help with getting the appraisal and paperwork on refinancing Jack & Jack also does financing work for new construction.

Four members of the Jack & Jack firm are licensed real estate brokers. The are Mr. and Mrs. L. A. McClanahan, owners, and two other members of the sales staff, Mrs. W. A. Wells and Mrs. Bill Brown. Secretary at the office is Mrs. Geraldine Meyer.

When it opened its offices here more than 10 years ago, Jack & Jack was located in the 500 block of the East Highway, later moving to 1911 Twenty-sixth Street, where the offices remained for several years.

Two years ago, Jack & Jack purchased a building at 611 East Highway and moved its offices there, giving more office space and plenty of parking room.

Jack & Jack is a member of Snyder Real Estate Board and Texas and National Real Estate Associations. McClanahan, former president of the Snyder board, is a director of the Texas association.

Houston Thieves Show Good Taste

HOUTON (AP)—A lawyer told police yesterday thieves with apparent good taste stole about $6,000 worth of goods from his home while the family was away last week.

William Hamblen Sr. said most of the property was linens and other souvenirs from a South Pacific tour.

"This was the work of connoisseurs," he said. "They chose very good materials and yet passed up valuable items of silver." The missing items included elaborately embroidered linens, scarves, 40 bracelets, 40 sets of earrings, and a mahogany carving.

Newest Hair Styles Taught At Jessie's Beauty College

"The newest hair styles feature a "V" look, and more conservative colorings," Mrs. Jessie Hampton, owner of Jessie's Beauty College, who returned last night from the district meeting of the Texas Beautician's Association in Amarillo, said.

"The new style has enough fullness over the ears to give the face and hair a triangular appearance, and coordinates perfectly with millinery styles for this fall and winter," Mrs. Hampton said.

NEW HAIR TREND—The "V" look using the face and hair to form an attractive new triangular appearance in hair styles for this fall were emphasized at the district convention of the Texas Beautician's Association in Amarillo last weekend attended by Mrs. Jessie Hampton, above, owner of Jessie's Beauty College and Modern Beauty Salon here. (Craft Studio photograph)

She added that she believes the new styles will find quick popularity with most women because of the flattery to facial features which can be gained through the new styles.

Mrs. Hampton was accompanied to the convention by Mrs. Billie Mattson, stylist at Modern Beauty Salon, also owned by Mrs. Hampton.

Mrs. Hampton, one of the three instructors in Jessie's Beauty College, said that the new "V" style will be taught to the 38 students in the college along with the basic styles which are perinnially popular with most women. The students are taught all aspects of the beautician's art in the school which was opened here about two months ago.

Students of the college are taught the theory of beauty art by Mrs. Thelma Clark, and are taught hair cutting, styling, coloring and all other beauty work in actual practice on both manaequins and customers of the school.

Patrons of Jessie's Beauty College receive all beauty care at one-half the regular salon price for the services.

In further explanation of the "V" trend in styling, Mrs. Hampton said the style places less emphasis on full bangs and the lines at the forehead, but retains the peek-a-boo look at the ear, wit honly the tip of the ear lobe left showing so that ear ornaments can be worn to accent any costumes.

The length of the hair in the new style ranges from about one-half inch at the nape of the neck to about five inches in the crown, with more emphasis on curls in the back where loose waves have been stylish.

"We invite everyone to use the services of Jessie's Beauty College for the latest in all bea ty service needs," Mrs. Hampton said.

Beer Baron Near Death In Shooting

CHICAGO (AP)—A beer distributor indicted two months ago by a federal grand jury lay near death today after being gunned down in what police described as a bobbled attempt at a gangland-style assassination.

Victim of the attack Sunday by two gunmen, their faces blackened in disguise, was Joseph Bronge, 50, of suburban Melrose Park. He is the ob[illegible] by a special grand jury which has been seeking possible links between organized crime and beer distribution.

Police Chief Marvin Giles of Melrose Park called the shooting a "professional job, badly bungled."

Giles said witnesses reported the assailants wounded Bronge in the head in front of his suburban office. Bleeding heavily, he fled to the rear of an apartment building where a gate blocked his path.

Bronge fumbled with the latch, witnesses said, fell face down in the grass, and the gunmen pumped a second volley of .45 caliber slugs into his head. The pair fled to a waiting auto driven by a third man.

The grand jury indicted Bronge, operator of West Town Distributors, May 25 on two charges of perjury. He is charged with lying in answering "no" when asked if he ever was forced to hire an unwanted beer salesman and if he ever had talked with anyone from the Fox Head Brewing Co. about hiring a salesman.

Couple Killed In Explosion

TULSA, Okla. (AP)— A young Tulsan was killed and his wife critically injured Sunday when a violent explosion leveled their six room brick house as they prepared breakfast.

Killed was Charles R. Conwell, 21. His wife, Caroline, 17, is hospitalized in critical condition.

"We are convinced the blast was caused by a natural gas leak under the house from an alleyway service line which connected with the kitchen range," said Fire Marshal Earl Wagner.

The blast was felt a mile away. It shattered windows in houses several blocks around in the middle class neighborhood and heavily damaged residences on either side.

W. B. McKim, an uncle of Conwell, said it appeared the victim may have been lighting the kitchen range when the blast came.

He said Mrs. Conwell was in the dining room preparing to serve breakfast.

Raymond Tucker, who lives next door was thrown from bed by the blast and cut with flying glass.

The insurrection of the Kurds who wanted to separate from Syria in 1937 was put down largly by the Syrian Air Force.

Japanese forces in China when Japan surrendered in 1945 were estimated at one million men.

Buy The Portable TYPEWRITER of your choice on terms to meet your budget!
BUD'S Office Supply
1824 26th Dial HI 3-4252

Have Your Suits TAILORED To MEASURE For Perfect Fit!
ROGER'S MEN'S WEAR
1400-25th St.

QUALITY WORK-SERVICE CLEANING
● Laundry Service ● Tailoring ● Woolen & Fur Cold Storage ● Re-Weaving ● Factory Hat Blocking ● Alterations ● Drive-In Window
S&H Green Stamps
Highland Park Cleaners
Big Spring Hwy. Ph. HI 3-7261

Gulf Oil Products
Butane — Propane
Herman Doak
Distributor
1603-29th. St. Dial HI 3-3832

EASY WAY TO KILL ROACHES AND ANTS
Scientists recommend that you control roaches and ants the modern way—with Johnston's No-Roach. Brushed just where you want it, the colorless coating kills these pests. It's effective for months, sanitary, and easy to use. Get No-Roach at D&H, Furr's, Piggly Wiggly, Safeway, Sunbeam, B&B Parkway, Rainbow's, & your local food or drug store.

J. B. Maschek & Associates
DESIGNERS—CONSTRUCTION CONSULTANTS
● Residential & Commercial Designing ● Structural Designing ● Remodeling ● Redesigning ● Estimating For Building Trades
1806-26th. Street Off. Ph. HI 3-6983—Home HI 3-7609

Skating Nightly 8 to 11:30 p.m.
Wed., Fri., Sat., Sun. Afternoons 2-4 p.m.
Roll-A-Way Skating Rink
4300 Block Big Spring Highway

Enroll For Complete Beauty Course At
Jessie's Beauty College
2207 Avenue S Phone HI 3-9377 or 3-9386

SNYDER RADIATOR SERVICE
Cleaning Repairing Recoring
Frank D. Stephenson
"The Radiator Man"
1105 Ave. T Phone HI 3-4131

McALISTER VAN LINES, INC.
DIAL HI 3-6337

Competent Registered Pharmacist To Serve You
SNYDER DRUGS
No. 1 West Side of Sq. Phone HI 3-3451 — No. 2 Big Spring Hwy. Phone HI 3-9333

Your Savings Earn 3½%
Each Account Insured Up To $10,000
We Invite Small and Large Accounts
Snyder Savings & Loan Assn.
2605 Avenue S Phone HI 3-7441

Lamb Insurance Agency
East Highway At Avenue H
What would happen to your income for your loved ones, if sickness or accident strikes you?
See us about our NON-CANCELLABLE—GUARANTEED RENEWABLE ACCIDENT AND SICKNESS INSURANCE
To give you a regular MONTHLY INCOME when sickness and accident strikes the Bread Winner.
Bill Byers Residence Phone HI 3-3998 Office Phone HI 3-5456

HIGH FIDELITY Long Playing Records
Holt Music Co.
Big Spring Highway Phone HI 3-5932

CULLIGAN SOFT WATER SERVICE
● No equipment to buy ● No work to do ● Saves Soap & Clothing ● Consider Savings & It costs you nothing!
● Call HI 3-4332
Bill Wise, Owner

Visit Us At Our NEW LOCATION 500 East Highway
Mr. and Mrs. Carlos Mijares
CARLOS' EL RANCHO
Phone HI 3-9169

FARM BUILDINGS
Quonset Style And Pole Type BUILDINGS!
Built To Your Needs Engineering Approved Call or See For Further Information
BURCHETT'S IRON WORKS
Lubbock Hwy. Ph. HI 3-6832

....We like to be on speaking terms with our neighbors!
When your TV or radio set needs service, you can bank on us to do an honest, thorough job . . . on any make of set.
We use and recommend GE TUBES
So neighbor, please call us . . . your local independent service-dealer.
M&M Electronics
1910 - 27th Street

For Courteous & Reliable Real Estate SERVICE
Call Or See
Jack & Jack Realty
611 E. Hwy. Phone HI 3-3452
"Member Snyder Real Estate Board"

WE GIVE BUCCANEER STAMPS
Double on Wednesday With $2.50 Purchase or More!
● Hot Barbecue Daily ● Homemade Chili ● Fresh Shrimp Cooked On Order
PICK & PAY STORE
411 East Hwy. Dial HI 3-3601

WARD'S
21-INCH TABLE MODEL TELEVISION
Reg. 174.95 .... 159.88
Table Free!
Montgomery Ward & Co.
1923 25th Dial HI 3-3566

HALL DRUG CO.
For All Of Your ● SICK ROOM SUPPLIES ● COSMETICS ● TOYS ● PRESCRIPTIONS
606 East Highway Phone HI 3-4571

AAA PEST CONTROL SERVICE
COMPLETE EXTERMINATION SERVICE
CALL HI 3-9863—Snyder

CO-ORDINATED SPORTSWEAR ● LINGERIE
ALL TYPES READY-TO-WEAR!
NEEDLECRAFT SHOP
East Side of Square Phone HI 3-3981

COMPLETE LINE HALLMARK CARDS
Party Napkins, Bridge Cards, Tallys, Montags, Complete Line Stationary, Monograming On All Paper Goods!
BENNETT OFFICE SUPPLY
1819-25th St. Phone HI 3-7202

TV REPAIR SERVICE
Authorized Dealer For RCA Victor Television, Hi-Fi's & Radios
MIXON TIRE & SUPPLY
811-25th St. Phone HI 3-3411

PALMER-SULLIVAN INSURANCE AGENCY
● CROP HAIL INSURANCE ● TRIPMASTER - POLICIES ● HOME OWNER POLICIES
1825½ 25th. St. Phone HI 3-7613

CENTRAL TIRE SERVICE
Gates Tires & Tubes
Wheel Alignment and Brake Service
1931 25th St. Phone HI 3-3841

FINA PRODUCTS
● Gasoline ● Diesel ● Oils ● Greases
SNYDER OIL COMPANY
A. K. "Smitty" Smith—Owner
E. Hwy. 180 Phone HI 3-7509

MARTIN'S JEWELRY
DIAMONDS SILVERWARE WATCH REPAIRING
COSTUME JEWELRY WATCHES WATCH REPAIRING
Dial HI 3-4121 1820 26th St.

Everything For The Builder
LUMBER ROOFING TOOLS LINOLEUM
Forrest BUILDERS SUPPLY

Zenith CLEANERS
For Expert Cleaning—Using The Sanitone 30-90 Method—It Restores The Natural Oil Back To your Clothes.
Also: Laundry Service
"ALL WORK GUARANTEED"
For The Best In Dry Cleaning
Call HI 3-3321
"Free Pickup & Delivery" 603 East Highway

LEGAL NOTICE

NOTICE OF BOARD OF EQUALIZATION MEETING

In obedience to an order of the Board of Equalization, regularly convened and sitting, notice is hereby given that said Board of Equalization will be in session at its regular meeting place in the school house in the town of Snyder, County of Scurry & Kent, Texas at 9:00 a.m., on Tuesday, the 21st day of July, 1959, for the purpose of determining, fixing, and equalizing the value of any and all taxable property situated in the Snyder Consolidated Independent School District, Scurry and Kent County, Texas, for taxable purposes for the year 1959, and any and all persons interested or having business with said board are hereby notified to be present.

By Order of the Board of Equalization
S. L. Terry
Chairman of the Board
July 20, 1959
Snyder, Texas

BUSINESS SERVICE

BUTANE

Call Scurry Butane Company HI 3-3721 for prompt gas delivery. Also sales & services, domestic & commercial appliances.

FURNITURE

Frigidaire refrigerators, washers, Sylvania Television. Also large selection of quality furniture at King & Brown.

ANNOUNCEMENTS A

SPECIAL NOTICES A-2

ANNOUNCING OPENING of our Drive-In Garage. Location 1713 25th Street, just off the square. Would appreciate your trade on brakes, generators, starters and overhauls. Formerly from Lockney, James Whitfill proprietor.

WILL TRADE three Bedroom house for two bedroom house. You better Hurry. Phone HI 3-7452.

WILL SELL two cemetery plots in Hillside Memorial Gardens. Reasonably priced. Phone HI 3-9894.

OIL INVESTORS

We are offering fractional interests in a shallow well to be drilled soon on a choice 280-acre Texas lease. Exceptional opportunity. Write for full information today. Petroleum Exploration Alliance, P.O. Box 2355, Capitol Station, Austin 11, Texas.

AUTOMOBILES B

AUTOS FOR SALE B-1

FOR SALE: 1957 Belvedere Plymouth. Four door. V-8, clean. 18,100 actual miles. Phone HI 3-9343.

CLEAN 1950 4-door Chevrolet. Make good work car or family car. See at 1916 Coleman.

'53 FORD, OVERHAULED motor, radio, heater, white walls. Clean inside and out. Call HI 3-9780.

1953 DODGE Station Wagon, new paint, good tires. Phone HI 3-4110 or 3-6450.

TRAILERS B-3

ONE-WAY, long distance or local trailer rental. Hitches furnished. Birdwell Downtown 66 Station.

FOR SALE—TRADE B-10

FOR SALE or will trade equity in 1957 Plymouth, low mileage, one owner. Phone HI 3-9344.

DALLAS BUSINESS OPPORTUNITY

FOR SALE: Will sacrifice Merle Norman Cosmetic Studio, well established, 23 years downtown Dallas. Located 100 S. Akard. Write or phone Pat LaDue, Riverside 2-7549, Dallas.

BUSINESS SERVICES D

BLDG. SPECIALISTS D-2

FENCING CONTRACTOR
Yards Fenced
Corrals Fenced
Fence your Ranch
SID MILLER
Fluvanna, Texas
HI 3-7720

BIG SPRING HOME MAINTENANCE SERVICE

Roofing of any kind. No job too small. Any kind of home repair — Adding rooms, foundations, siding or painting.
AM 3-4045

FLOOR FINISHING D-6

Only factory-authorized
Electrolux
sales and service
M. M. MAPES
2304 Ave. S—Ph. HI 3-4722

HAULING-DRILLING D-10

TRASH HAULING. Will haul any trash you does not pick up. $3.00 per pickup load. H & S Supply Co. Phone HI 3-5952.

PAINTING-PAPER D-11

Call C. R. Agee HI 3-4366 or HI 3-5122 for painting, paperhanging, texturing. Free estimates, courteous service. All work guaranteed.

MISCELLANEOUS D-26

CALL O. C. FLOYD for free estimates on concrete or tile work. Dial HI 3-7204.

STORM CELLARS: Concrete & Tile work. Free estimate. Any kind of new or repair work. No down payment. Three year terms. Phone HI 3-4975.

"MARK EVERY GRAVE"—Exclusive designs. Clemmer Monument Works, Anson Highway, Abilene, Texas. Phone OR 3-8881, or HI 3-5756.

CESSPOOL SEPTIC tank. Pierce Moffett, 2150 O'Neal Street, Snyder, Texas. Dial HI 3-7179 or HI 3-5684.

CADDELL'S WASHING MACHINE REPAIR. Pick up and delivery wringer type and automatic. 1821 30th. Phone HI 3-3333.

YARD AND GARDEN PLOWING. Roscie Williams. Phone HI 3-5732 or Toby Lammert HI 3-6460.

LEWALLEN SERVICE CO.
Pumping Service
Lease Maintence (Pick-up)
Scurry, Borden, Mitchell counties
Dial HI 3-9844

EMPLOYMENT E

HELP WANTED FEMALE E-2

HELP WANTED: Reliable lady for ironing. Phone HI 3-4208.

EMPLOYMENT E

HELP WANTED FEMALE E-2

WANTED: LADY to keep house and care for elderly woman. Call HI 3-5060.

WANTED RESPONSIBLE woman over 20 to care for children and also do housework. Phone HI 3-9344.

EXPERIENCED BEAUTICIAN wanted. Ida Maw's. Phone HI 3-9926.

OPPORTUNITY!

Avon Cosmetics are in demand. Customer acceptance is highest in history. Territories now available for women to earn good income. Write District Manager, 1815-B Sycamore, Big Spring, Texas.

INSTRUCTION F

HIGH SCHOOL OR GRADE SCHOOL AT HOME
Text furnished. Diploma awarded. Low monthly payments. For free booklet write American School, Dept. S, Box 3145, Lubbock, Texas.

WOMAN'S COLUMN H

CHILD CARE H-3

CARE FOR your children day and night. Free transportation. Mrs. J. C. Beavers, 30 25th Street. Phone HI 3-3095.

EXPERIENCED CHILD care in my home. Fenced in back yard. 415 30th. Phone HI 3-7436.

LAUNDRY SERVICE H-5

IRONING WANTED: 2510 Ave. V.

WANTED: WASHING, Ironing and baby sitting. Mrs. Stanley Green, 2800 Ave. G. Phone HI 3-4206.

MISCELLANEOUS H-7

LUZIER'S INDIVIDUALIZED Cosmetics and perfumes. Complete skin analysis. Johnnie Harber 101 40th. Phone HI 3-9887.

FARMERS EXCHANGE J

FARM SERVICE J-3

CUSTOM PLOWING, one way listing, planting, combining and flat breaking. J. B. Early, Sr. Call HI 3-3668.

MERCHANDISE K

BUILDING MATERIAL K-1

PAY CASH AND SAVE!

Strong Barn Corrugated Iron	$9.95
2x4 & 2x6 Good Fir	$7.95
1x6 Dry Pine Sheathing	$5.95
24x24 2 Lt. Window Units	$9.95
215 Lb. Comp. Shingles Economies	$5.25

VEAZEY CASH LUMBER CO.
Lamesa Hwy. Ph. HI 3-6617

DOGS, PETS, ETC. K-3

FOR SALE: Toy Fox Terrier pups. Call HI 3-6473.

THREE MALE Cocker pups. 219 36th Street.

WANTED TO give away: Two female half Cocker puppies. HI 3-4205.

HOUSEHOLD GOODS K-4

Phone HI 3-5342 if you want to buy or sell used furniture, Nichols Furniture and Upholstry.

RECORD player stand and light for sale, like new. 1808 38th Street. Phone HI 3-6825.

FOR SALE — Used G.E. Dryer and portable sewing machine. Phone HI 3-9028.

SEE GILES for new and used furniture. We buy and sell. 2012 Avenue S. Phone HI 3-6552.

NEW ELECTRIC Thermodor built in oven. Table top burner with grill, copper tone color. Phone HI 3-6173.

Sewing Machines, Rentals, Repair Service, Supplies. Allen Sewing Machine Center, 1710 - 25th, Snyder. Dial HI 3-4812.

HOUSE FULL furniture and appliances for only $35.00 per month. Snyder Furniture.

Two piece living room suite. Used but clean. Sofa makes bed. Price $40. Phone HI 3-5048.

MUSICAL INSTRUMENTS K-5

NICE UPRIGHT PIANO and bench for $90.00. See at 705 16th Street.

FOR SALE Upright piano, real nice. Good practice piano. $65, will buy it. Phone HI 3-5771.

WE HAVE in this vacinity three repossessed pianos that responible parties may assume balances. One small Mahogany spinet, one light finish spinet and one student piano. Write only: Credit Department, McBrayer & Sons Piano Co. 3128 E. Lancaster, Fort Worth, Texas.

SPORTING GOODS K-6

BOAT FIBERGLASS Yellowjacket. Motor Mercury Electric 55 with remote controls and trailer. $750.00. 214 36th Street.

14 Ft. ALUMINUM boat, 22 HP Motor. Trailer. Excellent condition. $500.00. Phone HI 3-9025.

WEARING APPARELL K-10

FOR SALE: One pair of shop made boots. Approximately size 6½. For further information call HI 3-9543.

MISCELLANEOUS K-11

Trash can holders, clothesline poles, wrought iron work. Merritts Blacksmith Shop, Big Spring Hwy. Phone HI 3-9124.

PUMPS CLOSE out Bargain. 2-½ H.P. and 3-2 H.P. Goulds Jet Pumps. Deep or shallow well service. Suitable for lakeside cabin use. Contact Morrison Supply Company, Snyder, Texas.

YELLOW FREESTONE peaches at von Roeder orchard, 14 miles east of Snyder Roby Highway.

FOR SALE: 12 bass Hohner accordian, $25.00; Window type car air conditioner $7.00. HI 3-5491 or HI 3-7931.

FOR SALE: Hobbs double horse trailer. See at T. C. Goss Car Lot. Good condition.

20 FT. DEEPFREEZE $225. 8 ft. Butane refrigerator $25. Maytag washer, tubs $35, saddle $50. Phone HI 3-6606.

FOR SALE: Electric edger trimmer. Also one baby bed with Can't-Wet mattress. See at 408 31st Street or call HI 3-4779.

FOR SALE: 1950 Nash, electric welder, and small two-wheel trailer. Priced cheap. See at 700 24th.

FOR SALE: A vibrator reducing chair. Phone HI 3-3653 before 5:00 p.m.

BLACKEYED PEAS for sale, $1.00 per bu. 1 mi. North and 1½ mi. West of Union. O. S. McCormack. Phone HI 3-4042.

FOR SALE

USED air conditioners, motors and pumps. Work on air conditioners, washing machines and electric appliances. Located next door to the Drive-In Garage. Phone HI 3-9051.

MERCHANDISE K

TRAILER HOUSES K-16

FOR SALE: 14 ft. trailer. See at 2301 Ave. I or call HI 3-3786.

HAVE MIDWAY trailer 15 ft. to 56 ft., Palace Wedgewood 46 ft. to 50 ft., and Sooner 45 through 55 ft x 10 ft. 2208 Clovis Road in Lubbock. Open Sunday afternoon from 1 o'clock to 5 o'clock p.m.

SALE OR TRADE: Equity in 1958 45 x 8 ft. Sparcraft trailer. Weber Trailer Court. Contact Gene Appleton.

FOR SALE OR TRADE

Equity in 42 ft. Great Lakes Trailer Trade for furniture, car, pickup or what have you. See at Trailertopia.

Call HI 3-6207

MAKE UNDER MOBILE HOMES

Your Authorized Dealer For
SPARTAN—"M" SYSTEM—SPARCRAFT
Trailer Supplies and Accessories
We trade for anything
5%—Up to 7 years financing
On Air Base Rd.—Just Off Hwy. 80 West
Ph. OR 3-8481—Ranbow, Texas
Ph. AM 3-3781—Big Spring

RENTALS L

BEDROOMS L-1

ROOMS: $6.00—$7.00—$8.00 per week. 2308 26th Street, 4 blocks west of bus station.

FURNISHED APTS. L-3

EFFICIENCY apartment with or without TV. 306 28th Street.

TWO ROOM and three room furnished apartments; also two bedroom apartments. With or without TV. Jack and Jack Realty. Phone HI 3-3452.

TWO-BEDROOM furnished apartment. Bills paid. Call HI 3-5955.

FOR RENT: three room furnished apartments. 1704 Ave. R.

Two room and bath efficiency apartment. Bills paid. $40.00 per month. Couple or individual. 607 29th. Street.

Uptown Living. Bills paid, completely furnished. Telephone, television available. Three and one-half blocks West of town square. 2207 25th Street. Call HI 3-6323.

Furnished 2 bedroom apartment. Lots of closet space, fenced yard, air conditioned. Dial HI 3-6306.

CLEAN, MODERN, two rooms and bath. $45.00, bills paid. 316 25th Street.

ONE of the most beautiful two bedroom apartments in Snyder with wall to wall carpet. Air conditioned, and all new furniture. Come by and see this lovely apartment at 1907 Coleman. HI 3-9873.

FURNISHED APARTMENTS, nice concrete block building, bills paid. Thornton Apartments, Merrill Avenue, Botheland Addition. Phone HI 3-6706.

THREE ROOM furnished apartment 2612 Ave. U. Apply 2608 Ave. U.

BAR-V-MOTEL, near school, furnished apartment, motel rooms, refrigerated air conditioning, and telephones. Reasonable rates. HI 3-3543.

Furnished apartments and bedrooms with maid service and carport. Lamesa Highway 180. Phone HI 3-6692. The Skyline Motel.

LARGE NEAT two bedroom Warmar furnished apartment. Air conditioned. 1914 Coleman.

FOR RENT: Nice three room and bath duplex apartment. Air conditioned. No pets. 2004 Ave. M.

FURNISHED APARTMENT. Three room, bath, upstairs, air conditioned, TV antenna. Adults. 2407½ 26th. HI 3-5672.

FURNISHED APARTMENT. 2604 Ave. V. HI 3-3135. Couples only.

COMPARISON IS THE TEST OF VALUE

1. Singles 10.50 wk. 2. Couples 12.50 wk. 3. All Bills Paid. 4. Air Conditioned. 5. These Apartments Are Clean.

BILTMORE APARTMENTS
2702 Ave. E Ph. HI 3-9102

Conveniently located air conditioned apartment with all modern equipment and furnishings. Bills paid. $110.00 per month or adjustment of rent on long term lease. Call HI 3-6311.

RENTALS L

UNFURNISHED APTS. L-4

Unfurnished three room duplex. 2006 Ave. X. To see Phone HI 3-6892 or HI 3-6484.

CREST APARTMENTS
Nice clean, well located two bedroom unfurnished apartments. Upstairs—$45 and downstairs—$55. For more information call HI 3-9873. See at 1907 Coleman.

TWO 2-BEDROOM Warmar apartments at 1908 Coleman. Call HI 3-3082 for appointment.

FOR RENT

One and two bedroom unfurnished apartments. Four blocks from square, two blocks from Furr's Food Store.

2707 Ave. O Ph. HI 3-5174

FURNISHED HOUSES L-5

FOR RENT trailer spaces, bendix washers, bills paid. See J. A. Woods, 1511 Ave. R. Phone HI 3-3624.

FOR RENT: Two room furnished house. Bendix washer, bills paid. J. A. Woods, 1511 Ave. R. Phone HI 3-3624.

FURNISHED TWO-room house. $9.00 week. Three-room apartment, $12.50 week. Private bath, bills paid. 2205 West 21st Street. Phone HI 3-3845.

FURNISHED TWO room cottage. Bath, air conditioning, close in for couple. No pets. Nice and clean, bills paid. 1311 25th Street.

FOR RENT: Furnished houses. Phone HI 3-3327.

THREE ROOM Furnished House and Bath on Clairmont Highway. Couple only. Real Nice. Phone 3-5171 or HI 3-6508.

FURNISHED TWO bedroom house. Two miles North of Ira. Air conditioned, carpeted. $60.00 a month. Phone MO 3-2286.

LARGE TWO Room Furnished House. Air Conditioned. See At 507 27th. Phone HI 3-6928.

THREE ROOM and bath furnished house all bills paid. See Merle Newton Realty. Phone 3-6928.

UNFURNISHED HOUSES L-6

TWO BEDROOM and three bedroom unfurnished houses. Jack & Jack Realty. Phone HI 3-3452.

TWO BEDROOM unfurnished house. $45.00 per month. 1202 - 21st Street. Phone HI 3-3694.

REDECORATED SEVEN rooms, two bath house. Phone HI 3-4897 or call at 2507 Ave. Z.

THREE ROOM unfurnished house with bath. $30 per month. Phone HI 3-4252 or HI 3-6150.

UNFURNISHED FOUR Room Hollse with bath. $35.00 per month. Apply at 2601 Ave. W.

FOR RENT: Unfurnished three bedroom modern house in the country. Phone HI 3-7842.

FOR RENT: Two bedroom house. Across the street from Central Elementary. Call HI 3-4417.

UNFURNISHED FIVE bedroom house with front; suitable for small business. Call HI 3-4344.

FIVE BEDROOM house for rent, unfurnished. $100.00 a month. Phone HI 3-6318.

FOR RENT: Two bedroom unfurnished house at 2805 Ave. N. Phone HI 3-7023.

THREE BEDROOM House 1½ bath, extra large house. $90.00 per month or will lease for $75.00 per month. 418 33rd. St. Key at 304 36th. Place.

TWO BEDROOM Unfurnished house at 3210 Ave U. $80.00 per month. Phone HI 3-5114 or Roby 4861 or 2451.

REAL ESTATE M

BUSINESS PROPERTY M-1

FOR SALE

Good business—Motor and Magneto Shop, 90 miles from Ft. Worth.

WHITE ELECTRIC
110 S. Rusk St.
Ranger, Texas

FOR SALE: 12 x 16 building with bath. Ideal lake house or office. Phone HI 3-3639.

HOUSES FOR SALE M-2

WANTED: Ten people who can make a decision to own their own home. Phone HI 3-7452.

FOR SALE: Large three bedroom house, good water well. Andress Addition. $500.00 down. Phone HI 3-3057.

As seen in Home Beautiful Magazine

NATIONAL ASSOCIATION OF REAL ESTATE BOARDS

REALTORS ARE ACTIVE MEMBERS OF CONSTITUENT BOARDS

for Professional Service

LOOK FOR THIS SEAL
when you BUY, SELL, or LEASE!

Not every real estate man is a Realtor. The seal is your guide. When you act through a Realtor, you are wisely placing your trust in the hands of one who is pledged to observe a strict Code of Ethics that covers all phases of a real estate transaction.

He is informed regarding proposed legislation, legal requirements and regulations, essential facts, and public policies which affect the interests placed at his hands by the people he serves.

Your Realtor has shown, by being admitted into membership in his local Real Estate Board—and in the National Association of Real Estate Boards—how well he is qualified. His competent advice is at your service.

Send for free illustrated booklet, "Home-Buying Hints." It may save you hundreds of dollars! Write Dept. N.S., Washington, D. C. office of NAREB, 1300 Conn. Ave.

buy a home FIRST—through a REALTOR

NATIONAL ASSOCIATION OF REAL ESTATE BOARDS

CONSULT ACTIVE

Realtors At These Real Estate Agencies For Honest And Dependable Service.

PINNELL REALTY—1712-25th.

JACK & JACK REALTY—611 E. Hwy.

H&H DEVELOPMENT CO.—503 E. Hwy.

SCOTT & SCOTT REALTY CO.—1907-40th.

HIGHLAND REALTY CO.—Big Spring Hwy.

REAL ESTATE M

HOUSES FOR SALE M-2

Key to lots o' livin'.. BUY A HOME—FIRST

BE READY,

FOR School in this three bedroom near grade school, high school and the new Junior Hi. Fenced back yard and well landscaped. Immediate possession. Buy small equity and assume loan with 5% interest.

IDEAL

Lot in Southeast Snyder. 150 x 150. In good neighborhood and on pavement.

WATCH

Construction of three new homes to be built on 34th and 35th Street Southeast.

WE NEED GOOD LISTINGS.

PINNELL REALTY CO.
1712-25th
HI 3-3524 HI 3-6556
HI 3-4569

Key to lots o' livin'.. BUY A HOME—FIRST

BEST BUYS!

1. The nicest home we have EVER offered for such a low down payment . . . beautiful 3 bedrooms with two full baths. Nicely located . . . 5 months old. Large back porch. $500.00 down . . . Move right in . . . NO closing costs.
2. A home in Colonial Hills you can AFFORD . . . Very spacious 2 bedroom, with big den. Covered back porch offers inexpensive expansion. A LOVE-home for $21,000.00. Nice loan available.
3. Neat 2 bedroom, 4½% interest, well located; $1,000.00 down.
4. Country home, 2 miles from square on pavement. 3 bedrooms, carpeted thru out . . . attractive large kitchen and den . . . A good value for $6,500.00 . . . terms.

"Don't wait — we sell 'em!"

H & H DEVELOPMENT CO.
503 E. Highway
Dial HI 3-5326

REAL ESTATE M

HOUSES FOR SALE M-2

THREE BEDROOM home in Colonial Hills. Den with woodburning fireplace. Consider small trade. 2706 34th.

WILL SELL either or both houses located at 2511 and 2507 Ave. Z. Call HI 3-4897.

ATTRACTIVE TWO bedroom home. Excellent condition. FHA. Low down payment. 111 36th Street. Phone HI 3-3701.

BEAUTIFUL THREE bedrooms, two baths. You can steal it. H&H DEVELOPMENT CO.

FOR SALE: Equity in three bedroom home with attached garage and fenced back yard. Well located. 2806 Ave. V. Call HI 3-3897 for appointment.

NEW THREE bedroom home. FHA Loan. $60 monthly payment. Call HI 3-7452.

REAL ESTATE

NEW 3 bdrm. 1½ bath, many extras. $13,750.00 total price.

42nd three bdrm. 2 bath, payments $84 total $12,850.00.

MERLE NEWTON REALTY
2612 Ave. P Phone HI 3-6928

TWO BEDROOM HOUSE
604 34th STREET
FHA Loan—Balance on house $5,000
Payment $52 a month
Down Payment $1,000
Call HI 3-3296 or see at 1200 20th.

Key to lots o' livin'.. BUY A HOME—FIRST

6—2-room furnished houses, make us an offer.

4½ rooms, Highland Park, payments $60.00 per month.

35x70 ft. sheet iron metal bldg. 3 room house, all for $6,000.00.

Nice 2-bedroom house, good location, payments $50.00 per month.

3-bedroom house, 1¾ baths, double garage, corner lot, $350.00 down, no closing.

5-room house, own well, $5,500.00, $500.00 down.

3-bedroom house, 1½ baths, 42nd. St. $12,850.00.

3-bedroom, Southeast, $1,500 down, payments $66.00.

Nice 2-bedroom house, good location, $3,500.00.

Large 6-room house, edge of town, water well, $3,000.00 with $500.00 down.

Mrs. W. A. Wells
Mrs. Bill Brown

JACK & JACK REALTY
Phone HI 3-3452 Phone HI 3-5642
611 East Highway

REAL ESTATE M

HOUSES FOR SALE M-2

Key to lots o' livin'.. BUY A HOME—FIRST

A NEW HOME FOR ONLY $500.00

302-32nd Street—Just started—Lovely 3 bedroom and 1 bath home to be completed in about 5 or 6 weeks. Pick your own color schemes. Sales Price only $10,500.00 and your total down payment and closing costs is only $500.00. $74.00 monthly payments.

306-32nd Street—Ready for Possession is this lovely 3 bedroom, 1½ bath home. Built under FHA supervision. Only $500.00 moves you in and includes both down payment and closing costs. $79.50 monthly payments.

SCOTT & SCOTT REALTY COMPANY
1907 40th Street
Dial HI 3-6306 or HI 3-6307

GUARANTEED RENEWABLE FOR LIFE!

NEW HOSPITALIZATION PLAN
BY THE
TRAVELER'S INSURANCE CO.
Sold Through Your Local Representative
Boren & West Insurance Agency
2607 Avenue S Phone HI 3-6911

REAL ESTATE M

HOUSES FOR SALE M-2

TWO BEDROOM house for sale. T. V. antenna, air conditioner. Buy equity and take up payments $50.96 a month. 803 34th Street. Phone HI 3-3198.

UNUSUAL BUY

3903 Muriel Drive — NOBLE HEIGHTS • SOUTHWEST SNYDER. Very neat 2 bedroom home with fenced back yard and STORM CELLAR. Some lucky buyer can own this home with only $350.00 down, including costs for loan closing, and monthly payments of only $55.00. Better see this one today.

Scott & Scott Realty Co.
1907 40th Street
HI 3-6306 or HI 3-6307

LOTS FOR SALE M-6

LOT 150 x 300 with four furnished houses. Close in. North Premier Service and Ice Station on Highway 180. $19500.00. Henry Bucher, 3717 Ave. L, Ft. Worth, Texas. JE 5-3933.

FOR SALE: Two lots. Located east of Snyder, 65 x 140 and 60 x 140. Phone HI 3-3639.

FOR SALE-LEASE M-10

WILL LEASE or sell large two bedroom and bath. Two lots, well water, nice three room rent house. Plenty of shade trees and grass. West of Snyder. Phone HI 3-7954.

WANTED TO LEASE M-29

WANT TO LEASE: Three bedroom, den, home. Apply Box B-8 % Snyder Daily News.

DON'T

Pay that rent again. Use that rent money to help make your down payment on a Beautiful Stardust Home!

WAIT

You can buy a house for a small down payment, and your payment won't be as much as you pay for rent.

HURRY

All persons buying New Homes on Scott Street this week will be given $30.00 worth of shrubbery of your choice.

STARDUST CONSTRUCTION CO.

Builders of Homes For Thrifty People
Contact Johnny Johnson
Sales Representative
at 1809 Scott St. In Parkway Addition No. 2
PHONE HI 3-7452

WANT AD SALE
PRICES REDUCED
"RESULTS GUARANTEED!"

CALL HI 3-5486 NOW!

6 DAYS — 15 WORDS — $1.98

Offer good on all 15-Word Ads ordered for 6 consecutive days between July 8 - 22, inclusive.

FOLLOW THESE SIMPLE INSTRUCTIONS

Place a Want Ad in The Snyder Daily News for 6 consecutive days starting on any day between July 8 and July 22, inclusive.

If your Want Ad has not produced satisfactory results at the end of 6 days, The Snyder Daily News will publish it for you an additional 6 days without charge.

You alone are the judge of results and The Snyder Daily News will accept your decision. If the advertisement is cancelled because of results before the 5-day order has expired, you will be billed for only the number of days the ad appeared at the regular Want Ad rate.

We suggest that you place a Want Ad on any day between July 8 and 22, for 6 days—cancel when you have obtained results and you will be billed for only the days the ad appeared, but in no case will you be charged for more than 6 days.

Size of ad limited to 15 words but you may place as many 15-word ads as you like.
Anyone is eligible for this special offer, whether individual or business concern.

It is not necessary to have an account with The Snyder Daily News—any account will be accepted. Just call your ad in and say, "charge it." THE CONVENIENT CHARGE ACCOUNTS are payable on receipt of bill.

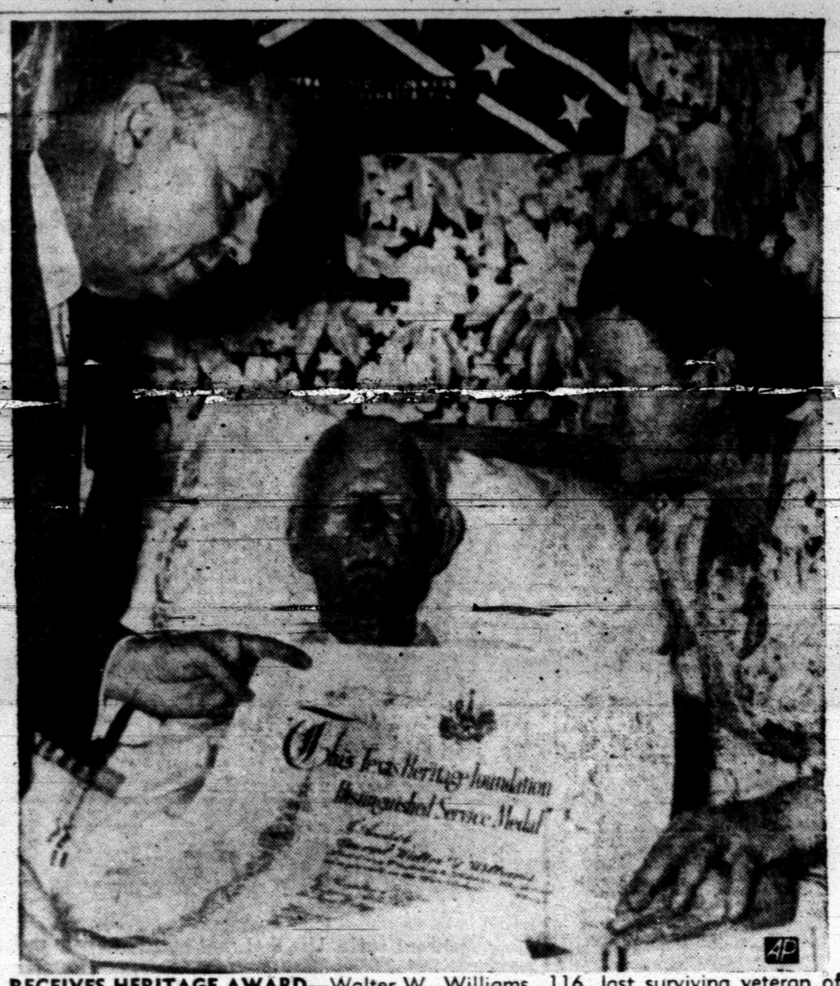

RECEIVES HERITAGE AWARD—Walter W. Williams, 116, last surviving veteran of the Civil War, is shown as he received Texas's top military award in Houston. Roderick J. Watts, left, managing editor of the Houston Chronicle, presents the Texas Heritage Foundation's Distinguished Service Medal and Citation. Mrs. Willie Mae Bowles, a daughter of the Conferedate veteran, watches. (AP Wirephoto)

Bolt Kills 4 On Beach

NEW YORK (AP)—Lightning—"Like fire from the sky'—struck a tree on a crowded bronx beach Sunday, killing four people.

About six miles away another bolt struck near the Bronx Zoo, injuring four more.

Police estimated 100,000 people packed Orchard Beach and the nearby picnic area seeking relief from the heat.

Late in the afternoon the sky darkened and thunder rumbled. The crowd scattered to seek shelt-

Carmen Colon, 21, and Mr. and Mrs. Antonio Moya, all of the Bronx, ran to a bus stop shelter. Moya, 28, remembered he had left his guitar under a tree. He ran back to get it.

Suddenly, Mrs. Colon said later, "there was a big light, like electricity. It was like fire from the sky. I heard a big noise. I looked up. Then I looked down, and I saw Antonio."

Lightning had struck the tree, tearing a huge slice of bark from the trunk, and killing Moya and three others who had been standing under it.

The others were Pedro Rivera, 20, Paul Joannides, 57, and his wife, Despina, 51, all of the Bronx.

Family Of 8 Survives Utah Desert Ordeal

MOAB, Utah (AP) — Eight parched people and one pint of water, a spoonful at a time. . .a burning sun with only a disabled car for shade. . .a little salmon-egg fish bait for food. . .and, finally, a thirsty child's question:

"Mommy, what does it feel like to die?"

That was Diane Scott, 9, trying to sleep after almost two days of this. Mommy, 35-year-old Laura Scott, answered gravely:

"It would be like going to sleep. You'd just go unconscious and gradually die."

"Will I get water in Heaven?"

"Yes, honey, all you want."

Diane didn't die. Neither did Mrs. Scott, her husband Virl, 37, or their five other children, ages 4 to 12. A search plane spotted them Sunday, where their car had stranded them for two days in the remote Country of Standing Rocks. It's near where the Green and Colorado rivers join in southeastern Utah.

They drove into the rugged, treeless country Friday morning, to see the breathtaking view from Dead Horse Point, a bluff that overlooks the convoluted Colorado River gorge. It's about 35 miles southwest of Moab, the nearest community.

They took some wrong turns and got lost on Shafer Trail, a boulder-crowned pair of ruts suitable only for trucks or jeeps. Scott said the car's radiator burst. He drove on, thinking they were pointed toward Moab—by now more than 40 miles to the northeast. Then the crankcase oil pan ruptured and the car quit.

"We survived by keeping cool under the dirt," Scott said after their rescue; "drinking water—about a pint from the radiator, one spoonful every 2½ hours. All we had to eat was some salmon eggs, and we tried to eat cactus but our mouths were so dry we couldn't swallow it. . . .

"We gave the children the radiator water after trying to purify it by straining it. . it had a permanent type anti-freeze in it"—not the poisonous denatured alcohol type.

Scott explained that the family buried themselves in sand up to their necks, to avoid the burning rays of the sun. Relatives in Moab reported the Scotts missing when they didn't return Friday.

Two fliers, searching for the Scotts, saw the car near an "S-O-S" sign made of rocks. They radioed Moab, then landed a few miles away to take water to the family. A pickup truck reached them later and drove them to a spot where two other planes landed. The planes flew them her.

"When two fliers reached us this morning," Scott said, "the kids were bursting with laughter and then they started to cry—and so did we. I don't see how we survived as long as we did and I'm sure we couldn't have made it through today. . . prayer and the Lord helped us. . . ."

Scott works in a factory in Salt Lake City and lives in Murray, a suburb.

He said a doctor told him the children were in better condition than they should have been after such an ordeal. Besides Diane, the children are Virlene, 12; Laurene, 10, Byron, 7; Duwayne, 5, and Leland, 4.

American Day Founder Dies Sunday At 80

SAN DIEGO, Calif. (AP)—The founder of "I Am an American Day" is dead.

The Rev. Dr. A. Watson Brown, 80, collapsed and died Sunday shortly after he finished teaching a Sunday school class in nearby National City.

Dr. Brown was the retired pastor of the First Baptist Church in National City and had served other churches in Marshall, Mich., Covina and Sacramento, Calif.

He conceived the idea of "I Am an American Day" in 1937, proposing to the Sons of the American Revolution that a day be set aside to honor those who became citizens through naturalization. President Roosevelt officially proclaimed the observance soon after.

The 1958 tax bill of Class One railroads amounted to 957 million dollars, reports the Association of American Railroads.

AEC's Hounds Have Chance To Be Howling Successes

By WILLIANM F. AIBOGAST

ASHINGTON (AP) — If they can beat the law of averages and the laws of nature, the Atomic Energy Commission's pack of hound dogs may become howling scientific successes.

At least one of them will have to live to the ripe old canine age of 15 years. If he makes it, he will be the hottest dog in history.

The law of averages is against the approximately 400 dogs of the AEC being used in a 15-year experiment on the effects of radiation. The average life of a dog, say commission experts, is 7 to 10 years.

And the laws of nature, as currently interpreted, say that not even the average dog can stand the amount of radiation the commission's animals will be exposed to.

But Dr. C. L. Dunham, director of the AEC Division of Biology and Medicine, said he has "a hunch that the last dog may live as long as 15 years from birth."

"Every time you set up a biology experiment, nature has a way of fooling you," Dr. Dunham said.

If the doctor's hunch is right, the beagle or foxhound that survies is likely to be so hopped-up from radiation that he could tree a rocket.

Dr. Dunham explained the experiments to the House Appropriations Committee during recent hearings on the AEC's fiscal 1960 budget. He elaborated in a subsequent interview.

Two groups of dogs are being used in the tests, one group of beagles at the University of Utah and another group of foxhounds at the University of California School of Agriculture at Davis.

There's not a mongrel in the lot.

"They have to be the best," Dr. Dunham said.

Except for the addition of a little radium, plutonium, strontium 90 and thorium to their diets from time to time, the dogs eat what the average well-cared-for dog should eat.

"They have a very carefully planned diet," Dr. Dunham said.

They seem to be enjoying a normal dog's life, too, the doctor explained, although from time to time one of them will pass out permanently from an overdose of something or other.

The experiments have been going on since 1951. Dr. Dunham said he believes that when the results are all in—or the last dog is all out—"We will have a very good idea of what actually is a permissible body burden for any of those elements in the human body."

Rockefeller Puts His Foot In Door

NEW YORK (AP)—Gov. Nelson A. Rockefeller says he might seek the Republican presidential nomination next year under certain circumstances that have not yet developed.

Rockefeller made the statement Sunday night in answer to questions on "Meet the Press, a nationwide television program.

A panelist asked if a statement he made before entering the New York gubernatorial race last fall would apply to the presidential nomination.

Last fall's statement was: "If there is an opportunity for me to render really useful service by running, then my decision will be to do it."

Rockefeller's answer was: "Well should the circumstances develop—as they have not to date developed in my opinion — then maybe what you say in giving my quote might apply."

Rockefeller was asked if he planned to withdraw his name from the New Hampshire presidential preferential primary next month.

"It hasn't been put in," he parried.

Reminded that members of Congress plan to enter his name in the New Hampshire primary, and that he alone could remove it, Rockefeller said: "Well, frankly, what I'd do would be to appraise the situation, should such a situation develop, at the time it develops and act accordingly."

Rockefeller said, "There are a great many people who have written and who have proposed or offered —which I appreciate very much—their services in promoting my name for candidate as president.

"I have told them all that I'm not a candidate, and that I'm going to concentrate my efforts on my job here in New York state and that I want to do the best possible job I can as governor. And I haven't lifted a finger beyond that."

Rockefeller said in answer to a question that he considers Vice President Richard M. Nixon the leading candidate for the Republican presidential nomination at this time.

MISS TEXAS OFF TO BEAUTY CONTEST—Carolgean Douglas of Corpus Christi, boards a plane in Dallas on her way to Los Angeles to compete in the Miss Universe contest. When she arrives in California there will be no doubt in anybody's mind what state she's representing. Her western outfit, smile and beauty could only come from Texas. (AP Wirephoto)

Two Texans Killed In Oklahoma Crash

HUGO, Okla. (AP)—Two Texans were killed and two others injured here yesterday when their automobile struck a bridge abutment on State 109.

Louis Crawford, 66, of Klondike, Tex., and Johnny Thompson, 17, of Cooper, Tex., were killed. Thompson's brother, Robert, 19, was in a serious condition in a local hospital.

Clyde Martin, 25, Cooper, driver of the car, was in critical condition.

COMING!

Sunday . . July 26th.

A Special Section

ON

Snyder's Fastest Growing Shopping Area

—THE—

Big Spring Highway

HOW MANY?

Have You Ever Counted The Number Of Businesses From The Deep Creek Bridge To The South Edge Of This Business Area . . .

See This Special Section . . .

You Will Be Surprised At The Number!