Microfilm Center, Inc.
P.O. Box 45436
Dallas, Tx. 75235

MONDAY

THE SNYDER DAILY NEWS

VOL. 21 NO. 162 SNYDER, TEXAS (79549) MONDAY, Nov. 30, 1970 10 PAGES — PRICE 10c

204,765,770 Final Count In 1970 US Census

By BILL NEIKIRK
Associated Press Writer

WASHINGTON (AP) — The Census Bureau, releasing final figures on the 1970 census, said today the total population of the United States as of April 1 was 204,765,770.

The figure includes U.S. servicemen stationed abroad and federal employes overseas.

Ten years ago, in 1960, the figure was 180,007,000.

As a result of the new census, California will gain five seats in the House of Representatives.

Representation in the House is based on population.

The bureau said the five-seat gain by California will move it into the lead among the states and in House representation, with 43 members.

New York will lose two seats as a result of the census, dropping it to second place with 39 representatives.

Also gaining seats are Florida, three; and Arizona, Colorado, and Texas, one each.

Pennsylvania will lose two seats and Alabama, Iowa, North Dakota, Ohio, Tennessee, West Virginia and Wisconsin will lose one each.

The new apportionment of House seats will be effective with the 93rd Congress which convenes in January 1973.

The Census Bureau said California gained 4.2 million in population in the last decade, the largest of any state. Florida gained 1.8 million, Texas 1.6 million and New York 1.4 million.

The bureau said the 1970 resident population, excluding U.S. servicemen abroad, was 203,184,772. In 1960, the resident total was 179,323,175.

The bureau said more than three-fourths of the national growth between 1960 and 1970 occurred in metrpolitan areas, with suburban rings showing the fastest gains. It said suburbanites outnumber those living in the central cities for the first time.

But the population in many central cities declined sharply.

★ ★ ★

WASHINGTON (AP) — Here are the final, official census figures on population of the states and the number of congressmen some states will gain or lose.

Alabama 3,475,885, minus one.
Alaska 304,067.
Arizona 1,767,620, plus one.
Arkansas 1,942,303.
California 20,098,863, plus five.
Colorado 2,226,771, plus one.
Connecticut 3,050,693.
Delaware 551,928.
District of Columbia 762,971, no seat in Congress.
Florida 6,855,702, plus three.
Georgia 4,627,306.
Hawaii 784,901.
Idaho 719,921.
Illinois 11,184,320.
Indiana 5,228,156.
Iowa 2,846,920, ninus one.
Kansas 2,265,846.
Kentucky 3,246,481.
Louisiana 3,672,008.
Maine 1,006,320.
Maryland 3,953,698.
Massachusetts 5,726,676.
Michigan 8,937,196.
Minnesota 3,833,173.
Mississippi 2,233,848.
Missouri 4,718,034.
Montana 701,573.
Nebraska 1,496,820.
Nevada 492,396.
New Hampshire 746,284.
New Jersey 7,208,035.
New Mexico 1,026,664.
New York 18,287,529, minus two.
North Carolina 5,125,230.
North Dakota 624,181, minus one.
Ohio 10,730,200, minus one.
Oklahoma 2,665,486.
Oregon2,110,810.
Pennsylvania 11,884,314, minus two.
Rhode Island 957,798.
South Carolina 2,617,320.
South Dakota 673,247.
Tennessee 3,961,060, minus one.
Texas 11,298,787, plus one.
Utah 1,067,810.
Vermont 448,3279
Virginia 4,690,742.
Washington 3,443,487.
West Virginia 1,763,331, minus one.
Wisconsin 4,447,013, minus one.
Wyoming 335,719.

Nixon To Nudge Labor

By MIKE SHANAHAN
Associated Press Writer

WASHINGTON AP —President Nixon, nagged by persistent evidence of a queasy economy, will gently but firmly nudge labor unions and big business toward cutting back wage demands and prices, sources say.

In an inflation alert to be released this week, the President will single out more specifically than ever the wage settlements Nixon says are inflationary, according to the sources.

The recent agreement signed by the United Auto Workers union after a 67-day strike at General Motors Corp. will be mentioned, as will the continuing contract talks with Ford Motor Co.

Corporations also are urged, the sources said, not to react to wage settlements by passing the extra costs on to consumers, as did GM in announcing price increases for its 1971 model cars.

At the White House last week, presidential press secretary Ronald L. Ziegler had said the new alert will be tougher on what the administration believes are excessive wage and price hikes.

Talking about the largest increase in consumer prices registered in six months, Ziegler said, "We will have to intensify our efforts to deal with this matter."

But the sources said Nixon is not applying direct pressure of persuasion or setting voluntary wage-price guidelines as was tried under the Johnson and Kennedy administrations.

The inflation alert comes as Nixon worries about inflation factors, including:

The new three-year GM—UAW pact providing first year wage increases of between 49 and 61 cents hourly for the first year with an automatic 3 per cent increase and a penny-an-hour advance for each four-tenths upward movement in the government's Consumer Price Index in the second and third years. Average hourly pay under the old contract was $4.02.

Though the negotiators for the UAW and Ford Motor Co. will probably hamner out a settlement before a strike deadline next Monday, the resulting contract is expected to at least match the GM pact.

United Steelworkers President I. W. Abel has put the steel industry on notice he will seek "a very substantial" pay hike as well as the first cost of living clause in the union's history. Talks with the nation's No. 1 steel maker, U. S. Steel Corp., begin next year.

The Labor Department said Sunday the average pay of firemen and police patrolmen has increased by 9 per cent over the last year.

The department also provided record-breaking evidence of the effect of the GM strike. It said there were 10 million man-days lost in October, the highest figure for a comparable period in 10 years. Some 7 million of the lost days were accountable to the GM walkout.

The recommendations of a presidential emergency board that unions representing 80 per cent of the nation's rail workers be awarded an 11 per cent wage hike over three years.

The lines have accepted the porposal which calls for the largest increase in railroad history. The four unions involved say it's not enough.

★ ★ ★

Today In History

By THE ASSOCIATED PRESS

Today is Monday, Nov. 30, the 334th day of 1970. There are 31 days left in the year.

Today's highlight in history:

On this date in 1782, in Paris, the United States and Britain signed preliminary peace articles ending the Revolutionary War.

On this date:

In 1864, one of the bloodiest conflicts of the Civil War, the Battle of Franklin, Tenn. was fought.

In 1874, the British statesman, Sir Winston Churchill, was born.

In 1939, the Soviet Union attacked Finland.

In 1942, during World War II U. S. heavy bombers struck at Japanese forces holding Rangoon, Burma.

In 1949, the Chinese Communists captured Chungking, China.

In 1962, Gen. U Thant of Burma was elected Secretary-General of the United Nations.

Ten years ago: Venezuela accused the Dominican Republic of plotting an invasion of Venezuela.

Five years ago: Two U. S. soldiers who had been freed by the Viet Cong praised their captors and criticized the allied war effort in South Vietnam.

One year ago: Israeli jets struck Egyptian positions in the Suez Canal area, and Israeli ground forces reportedly repulsed a major Egyptian commando raid.

★ ★ ★

THE WEATHER

SNYDER TEMPERATURES: High reading Saturday, 68 degrees; low reading, 41 degrees; reading at 7 a.m. Sunday, 45 degrees. High reading Sunday, 74 degrees; low reading, 56 degrees; reading at 7 a.m. today, 46 degrees.

Northwest Texas: Partly cloudy this afternoon tonight and Tuesday. A little cooler Tuesday. High this afternoon 78 to 85. Low tonight 36 to 60. High Tuesday 67 to 75.

North Central Texas: Partly cloudy this afternoon tonight and Tuesday. A little cooler most sections Tuesday. High this afternoon 76 to 81. Low tonight 58 to 65. High Tuesday 68 to 76.

Northeast Texas: Partly cloudy and warm this afternoon tonight and Tuesday. High both afternoons 76 to 80. Low tonight 58 to 63.

Southwest Texas, West of the Pecos: Fair and rather windy this afternoon tonight and Tuesday. Turning a little cooler tonight and Tuesday. High today 75 to 90. Low tonight 30 to 45. High Tuesday 70 to 85.

Southwest Texas, East of the Pecos: Partly cloudy and rather windy this afternoon tonight and Tuesday. Warm turning a little cooler northwest portion Tuesday. High today 76 to 86. Low tonight 50 to 62. High Tuesday 72 to 81.

LBJ AT THE WHEEL — With former President Lyndon B. Johnson at the wheel, Vice President Nguyen Cao Ky of South Vietnam, gets a quick tour of the hill country near the LBJ Ranch Saturday. Ky spent about four hours with Johnson. (AP Wirephoto)

SAYS MOSHE DAYAN

Israel Ready For Talks

By MARCUS ELIASON
Associated Press Writer

TEL AVIV (AP) — Defense Minister Moshe Dayan says Israel is ready for unconditional peace talks with the Arabs, but it is not going to give up the Golan Heights, the Gaza Strip and command of the Strait of Tiran.

Speaking to a Labor party rally Sunday night, Dayan listed these territorial goals as Israel's "guidelines" for negotiations, along with a demand for an agreement that no Arab army ever cross the Jordan River to advance on Israel.

But these are not preconditions, Dayan asserted, because the Arabs would not "have to sign their agreement ... in advance. We will sit together and discuss these matters."

All the territory listed by Dayan was captured in the 1967 war, along with the Old City of Jerusalem, Jordanian territory on the west bank of the Jordan River, and the rest of the Sinai peninsula west and northwest of the Strait of Tiran.

Israel's determination to retain the Golan Heights, the Gaza Strip and the western shore of the Tiran Strait, between the Gulf of Aqaba and the Red Sea, has been repeatedly stated. Dayan made no mention of Old Jerusalem, but the Israeli government has said a number of times that it would not give that up.

Dayan said Israel wants to negotiate "to examine ways to end the fighting ... because there is no point in war." He told his party, however, that "if the war is resumed, we will fight."

Israel broke off of indirect negotiations with Egypt and Jordan at the United Nations on Sept. 6, charging that Egyptian movements of antiaircraft missiles toward the Suez Canal had violated the cease-fire which was preliminary to the talks.

Deputy Premier Yigal Allon told another Labor party meeting Sunday that the Israeli government has "moral, political and military justification" to go back to the talks. Otherwise, he said, the world would blame Israel for the failure to achieve peace.

The deputy premier said the Israeli Cabinet would decide in a few days what conditions are necessary before the talks can be resumed. These will involve the Egyptian missile buildup along the Suez canal, he said, but he gave no indication what modification Israel would make in its demand that the missiles be returned to their disposition before the cease-fire. Egypt has said repeatedly it will move no missiles back.

The Israeli government today accused Egypt of building more new antiaircraft missile sites in the 30-mile standstill zone along the canal. It was the 24th Israeli complaint of missile activity since the cease-fire went into effect Aug. 7 and the fourth since renewal of the agreement on Nov. 6.

The Israeli Cabinet on Sunday authorized Dayan to discuss political questions with American officials when he visits the United States next month on a bond-selling visit.

Tired Pope In Australia

By PATRICK O'KEEFE
Associated Press Writer

SYDNEY, Australia (AP) — With half the world and half his Far East trip behind him, Pope Paul VI became today the first Roman Catholic pontiff to visit Australia. Tens of thousands applauded as he rode through police cordons into Sydney.

Prime Minister John G. Gorton welcomed the frail 73-year-old Pope at the Sydney airport, saying: "Many of us have admired your fortitude in the extensive travels you have undertaken in the old world and the new."

The self-proclaimed "apostle on the move," Pope Paul now has visited every continent during his 7½ years in the Holy See except Antarctica.

His arrival in Sydney followed a gruelling 20 hours during which he flew 5,000 miles from Manila to Samoa, made appearances in American Samoa and the new independent nation of Western Samoa and then flew 2,400 miles to Australia. By crossing the International Date Line twice, he left Manila Saturday night, arrived in Samoa early Sunday, then got to Australia Sunday night.

A spokesman said the pontiff was "very tired" when he left Manila, but he slept all the way to Samoa and stepped briskly and refreshed from his chartered Italian jetliner at Pago Pago.

Security at Sydney was tighter than for any other visitor in the nation's history, including former President Lyndon B. Johnson. Australian authorities wanted no recurrence of the attempt on Pope Paul's life minutes after he arrived in Manila last Thursday, for which a Bolivian artist is charged with attempted murder and assault.

There was no trouble. About 5,000 persons roared greeting at the airport, though officials had expected as many as 50,000. Authorities attributed the lack of people to public fears of massive traffic jams.

The late afternoon sky was clear and sunny as the Pope expressed his friendship to all Australians. "We greet in a special way all the brothers of the Christian churches," he said. Most Australians are Protestant with the 3.3 million Roman Catholics amounting to just over one-fourth of the population.

After a short ceremony at the Town Hall, the Pope said Mass in the Gothic St. Mary's Cathedral. Then he retired for the night to the residence of the papal nuncio.

Rentzel Charged In Dallas

DALLAS, Tex. (AP) — Police Chief Forrest Keene of suburban University Park said a felony charge of indecent exposure was filed today against star receiver Lance Rentzel of the Dallas Cowboys professional football tean.

Keene said the charge was in connection with an incident involving a 10-year-old girl about a week ago in University Park.

Keene said Rentzel appeared voluntarily at the police station Nov. 20 and posted a $1,500 appearance bond.

Keene said the "offense report" was filed about 4 p.m. Nov. 19 alleging Rentzel drove up in his car, talked to the girl, then exposed himself.

Rentzel has been with the Cowboys since 1967. He married television star Joey Heatherton April 12, 1969, in New York's St. Patrick's Cathedral.

Rentzel pleaded guilty on Oct. 4, 1966, in St. Paul, Minn., to a formal complaint charging him with "making noise, disturbance and improper diversion," and with committing "improper conduct to the disturbance of the citizens." The police report said several residents of the Highland Park neighborhood in St. Paul complained that Rentzel had exposed himself in the presence of small children on three different occasions.

Rentzel was never sentenced in the St. Paul incident, but Municipal Judge James Lynch ordered him to seek psychiatric care.

At the time, Rentzel was on the Minnesota Vikings football team. He was traded to the Cowboys on May 4, 1967, in exchange for Dallas' No. 3 draft choice.

Born in Flushing, N.Y., Rentzel grew up in Oklahoma City where he was a high school All-American football player at Casady High School.

He holds the Dallas Cowboys' single game record of 13 catches for 233 yards and ranks fourth in all-time Dallas receivers.

Stock Market Rally Continues

NEW YORK (AP) — As the stock market moved into the seventh day of a rally prices opened broadly higher.

Advancing issues held a commanding lead over decliners.

Dense Fog Plagues Coast

By THE ASSOCIATED PRESS

Steady south breezes promised relief today from dense fog which has plagued coastal areas and some other sections of Texas for several days.

Visibility was down to zero at Galveston near dawn, however, and the murky mist still hung low around Brownsville and Victoria.

Conditions improved around Houston, Beaumont and Port Arthur, where it was foggy Sunday morning, lifted in the afternoon and returned in the evening, halting ship traffic and hampering other travel.

Unusually mild weather lingered nearly everywhere in the state on this final day in November. A Pacific cool front headed eastward from Arizona was expected to lower temperatures a bit by Tuesday in parts of West Texas.

Blinding fog stopped movement of vessels in the Houston ship channel and Bolivar Roads as Galveston also experienced zero visibility Sunday morning.

One of the state-operated ferries between Galveston Island and Bolicar Peninsula ran aground in the fog Sunday but was quickly refloated. Ferry service was curtailed for a time.

Temperatures climbed at many points in the afternoon and Alice and Laredo shared the nation's high of 84 degrees.

Redings early today sagged into the 40s in the Panhandle, ranged through the 50s elsewhere in West Texas and staye in the 60s across the eastern two-thirds of the state.

Nixon Inks Farm Bill

WASHINGTON (AP) — President Nixon signed the 1970 farm bill today and said it will help farmers to shift production according to market needs and lead to broader markets for farm products at home and overseas.

Nixon said in a statement that agricultural leaders of both parties in Congress and of the administration believe the new act "will establish a sound basis for an efficient agricultural economy keyed to opportunity and abundance in the 1970s."

'Copter Crash Kills Crew

FT. HOOD, Tex. (AP)—Three men died early today when their helicopter crashed while on a training mission in the northeast sector of Ft. Hood.

The Austin Statesman said there were no survivors among the crew of the Huey helicopter. The crash occurred about 3:30 a.m. near the Dalton Mountain heli-pad.

The crew was assigned to the 55th Aviation Batallion.

Names of the dead were withheld by military authorities until next of kin were notified.

30 Killed In Bus Accident

JAKARTA, Indonesia (AP) — A bus filled with holiday passengers struck a railing and plunged off a road into a river in South Sumatra, killing 30 persons and seriously injuring 10, the official Antara News Agency reported today.

Most of the passengers were on their way to visit their families for the end of the Moslem New Year, the report said.

US Jets Attack Red Gun Post

SAIGON (AP) — A U.S. fighter-bomber made another "self-defense" attack on North Vietnam early today, hitting an antiaircraft position 5½ miles north of the demilitarized zone before the gun post could fire on the plane.

Informed sources said the pilot of the F105 Thunderchief learned from his electronic detection gear that he was being tracked by the post's radar and that it had begun computing the point at which to fire.

A U.S. communique said the attack was "protective reaction against an enemy radar-controlled antiaircraft position" and that "protective reaction is the inherent right of self-defense."

STAR GAZER

By CLAY R. POLLAN

Your Daily Activity Guide According to the Stars.

To develop message for Tuesday, read words corresponding to numbers of your Zodiac birth sign.

ARIES MAR. 21 – APR. 19: 17-22-35-45-59-65-83-90
TAURUS APR. 20 – MAY 20: 1-5-10-31-49-60-73
GEMINI MAY 21 – JUNE 20: 7-12-20-46-53-70-80-88
CANCER JUNE 21 – JULY 22: 33-43-54-62-63-76-79-89
LEO JULY 23 – AUG. 22: 2-11-25-39-58-61-75
VIRGO AUG. 23 – SEPT. 22: 21-26-37-42-57-71-84-86
LIBRA SEPT. 23 – OCT. 22: 4-18-29-34-48-50-68
SCORPIO OCT. 23 – NOV. 21: 38-47-51-57-69-72-78
SAGITTARIUS NOV. 22 – DEC. 21: 6-19-24-40-56-64-82-87
CAPRICORN DEC. 22 – JAN. 19: 8-9-15-28-30-55-66
AQUARIUS JAN. 20 – FEB. 18: 3-14-16-23-32-41-81-85
PISCES FEB. 19 – MAR. 20: 13-27-36-44-52-74-77

1 Exhausting	31 Parties	61 Job
2 Try	32 The	62 Mind
3 Direct	33 Don't	63 At
4 A	34 Personal	64 Solve
5 Day	35 Attempt	65 It'll
6 Unusual	36 Home	66 Advertise
7 Good	37 Impulse	67 Break
8 Excellent	38 Obstacles	68 Enjoyment
9 Day	39 An	69 They
10 Beware	40 Help	70 Show
11 To	41 Scenes	71 Relationships
12 Day	42 To	72 Really
13 Keep	43 Change	73 On-And-On
14 Activities	44 Fines	74 With
15 To	45 Anything	75 Early
16 From	46 Influencing	76 The
17 If	47 Loom	77 Affection
18 Day	48 Benefit	78 Are
19 Events	49 Which	79 Lost
20 For	50 And	80 Your
21 Restrain	51 Longer	81 If
22 You	52 Burning	82 A
23 Behind	53 Others	83 Be
24 Bring	54 You	84 With
25 Handle	55 Or	85 Possible
26 An	56 And	86 Someone
27 The	57 Than	87 Problem
28 Buy	58 Irksome	88 Leadership
29 Of	59 New	89 Minute
30 Sell	60 Continue	90 Discouraged

12/1

Good — Adverse — Neutral

Shop Snyder Stores Till 9 Tonight

He willed waitress service tips

By Abigail Van Buren

(© 1970, Chicago Tribune N. Y. News Synd., Inc.)

DEAR ABBY: Something happened in this town which I think should be advertised, nationwide. An elderly gentleman who lived alone in a hotel room died, and in his will he left a lot of money to a waitress. He said she had waited on him with a smile even tho he never left a big tip. In fact, he said there were times when he didn't leave a tip at all, but she still gave him wonderful service.

So, please tell waiters and waitresses that this should be a lesson to them. They should give good service, with a smile, whether the person is a good tipper or not, because some folks don't tip while they're living, but they leave a lot in their wills.

DALLAS

DEAR DALLAS: What you say may be true, but that's a long time to wait for a tip.

DEAR ABBY: Your cold comment, "Children owe thanks to no one—including Mother" prompts this letter to tell you how wrong you are. Don't you realize that the trouble with our young people today is that they think their lives are their "own" and they don't owe anybody—including their parents—anything?

Parents spend thousands of dollars and roughly 20 years of their lives on raising a child. Don't you think they are entitled to a little thanks?

I work with high school girls, and when one of them gripes to me about her mother, I tell her to take a large piece of paper and draw a line down the center, and on one side she should write "Things My Mother Does for Me" and on the other side, "Things I Do for My Mother."

Needless to say, the result is rather lopsided. After that, I don't hear any more gripes from that girl about "Mother."

SOUTH GATE, CAL.

DEAR SOUTH: Rearing children is a responsibility parents ask for when they become parents, and the time and money spent on rearing children are not in my view "gifts" for which parents should expect thanks. No parent expects his child to "do" as much for him as he has done for his child. But when children grow up and choose to become parents themselves, they will in turn do for their children what their parents did for them. And if parents expect "thanks" for rearing children who came into the world because they wanted a family—shame on them.

DEAR ABBY: I have a problem. I have a girl friend I'll call Terry who broke up with her boy friend I'll call Pete a few months ago. Pete has been calling me but I don't dare go out with him because I know Terry will feel hurt if she finds out about it because she still likes him. I would like to go out with Pete, but knowing how Terry feels about him I can't bring myself to do it.

Pete thinks I am being very foolish because he was completely finished with Terry before he even thought of calling me. Also, I never did one thing to attract his attention before or after they broke up. Can you advise me?

TEMPTED

DEAR TEMPTED: I think you're foolish, too. If your conscience is clear, go out with him.

What's your problem? You'll feel better if you get it off your chest. Write to ABBY, Box 69700, Los Angeles, Cal. 90069. For a personal reply enclose stamped, addressed envelope.

For Abby's new booklet, "What Teen-Agers Want to Know," send $1 to Abby, Box 69700, Los Angeles, Cal. 90069.

Youngblood Rites Are Held Friday

Word has been received here of the death of Charlie Youngblood, former resident of Snyder.

Mr. Youngblood, 64, died Thursday at Linden. Funeral service was held there Friday afternoon and burial was in the Laws Chapel Cemetery, under direction of Hanner and Caver Funeral Home of Linden. Nephews were pallbearers.

Survivors include a daughter, Mrs. Marlin James of Las Cruces, N.M.; two sisters, Mrs. E. H. Sharp of Maud and Mrs. Raymond Saxton of New Boston; three brothers, J. T. Youngblood of Kilgore, W. H. and J. C. Youngblood, both of New Boston; and two grandchildren.

Service Set For Mishap Victims

Funeral services have been set for 10 a.m. Tuesday at the First Baptist Church in Monahans for Mrs. Virginia McDaniel and her five-year-old daughter, Stephanie, who were killed late Saturday in a traffic mishap near Monahans.

Mrs. McDaniel was the sister of Andrew Killian of Snyder.

Theft Reported

Thieves forced entry into the residence of Mrs. George Morris, 228 East Highway, sometime last week and stole clothing and a .22 caliber rifle, according to a City Police report. Officers said the value of the items was $200.

THE SNYDER DAILY NEWS

Published Sunday morning and each evening except Saturday by the Feather Printing and Publishing Co., Inc., at Snyder, Texas 79549.

Entered as second-rate class matter at the post office at Snyder, Texas.

SUBSCRIPTION RATES: By carrier in Snyder 35 cents per week $1.50 per month. By mail in Scurry and adjoining Counties, one year $9.95. Balance of Texas one year $12.50. All other states $15.00.

MEMBER OF THE ASSOCIATED PRESS.

The Associated Press is exclusively entitled to use for republication all news dispatches in this newspaper, also local news published herein. All rights reserved for republication of special dispatches.

Man, 55 Believes In Santa

By JAY SHARBUTT
Associated Press Writer

LOS ANGELES (AP) — Dick Westermann is 55 and still believes in Santa Claus. And with good reason. Santa was very good to him last year; $85,000 is nothing to ho-ho-ho at.

That's the estimate of his gross profits for Christmas past from the stocky 210-pound president of the North Pole Santa Co., a Lynwood firm now in its 22nd year of supplying stand-in Santas for both home and commerce.

This year Westermann has 112 bewhiskered men in red suits on the yuletide hustings, hopefully bringing joy and cheer to toddlers in 75 stores, 17 shopping malls and about 25 Christmas parties already booked. They earn an average of $107 a week over a four-week period.

The majority of his men are retirees picking up extra money, but for others, the business of being Santa this year is serious—they're laid-off employes from the area's ailing aircraft industry.

Westermann's Santas, spread out over Southern California, Las Vegas, Nev., and Phoenix, Ariz., are carefully screened, checked, bonded and imbued with one basic principle: Don't promise anything. Or drink.

Westermann, a former high school coach and father of three sons, fines any Santa caught drinking before or during work—or even bringing liquor with him to work—$250.

The fine is donated to the Boy's Club nearest the home of the tot offended.

Westermann, whose business started in 1948 with five men, advises his Santas to call all boys Junior, all girls Sister and the older persons as Folks. Divorce is the main reason for the last category.

There's also a small disappointment for Santa purists.

"We don't use a ho-ho-ho," Westermann said. "We try and get away from phonyness."

One Hurt In Mishap

Juan Rodriguez Larraide, 17, Box 1246, Snyder, sustained minor injuries in a two-car collision on Avenue E at Thirty-third Street at 12:50 p.m. Sunday. He was taken to Cogdell Memorial Hospital by Snyder Ambulance Service.

Larraide was driving a 1962 Model Ford pickup that was in collision with a 1959 Model Chevrolet driven by Billy Doyle Cawthon, 1910 Coleman. Damage to the pickup was estimated at $600, and damage to the car was placed at $250.

Officers also investigated a two-car collision in the 3500 block of Avenue E at 12:45 p.m. Sunday. Involved were the 1963 Model Chevrolet of Robert Wayne Burton, 500½ Twenty-eighth Street, and the 1963 Model Chevrolet of J. R. Wayne Jones, 3608 Hill. Damage to Burton's car was placed at $200, and damage to the other one was set at $150.

The 1968 Model Mercury of Lloyd Franklin Collins, Route 2, Roscoe, was in collision with the parked 1964 Model Mercury of Gary Taggart, Big Spring, at the intersection of the East Highway and Thirty-seventh Street at 10:35 p.m. Sunday. Damage to the parked car was set at $35, and damage to the other one was negligible.

Minor damage resulted from a two-car collision in the 3600 block of Avenue S at 6:40 p.m. Friday.

Damage to the 1970 Model Chevrolet of William A. Ledman, 2912 Avenue S, was placed at $200, and damage to the 1964 Model Chevrolet of Clara Lewis Myres, Route 1, Hermleigh, was set at $50.

Dulse, a coarse red seaweed, is a salad base in Scotland and is used to thicken gravies and soups.

Midday Stocks

By THE ASSOCIATED PRESS

AT&T	44¾	up	⅜
Atl Rich	61⅛	up	⅝
Beth Stl	20⅜		
Borden	25⅞	off	⅛
Cat Trac	38½	up	⅛
Chrysler	27⅝		
Cities Svc	44	up	¼
Coca Cola	84	up	⅜
Cont Oil	29⅛	off	¾
Crown Zel	26½	up	⅜
Dow Chem	62¾	up	¼
duPont	123⅜		
Eastman	69¾	up	¼
El Paso NG	16⅛	up	⅛
Ford	51¼	up	¼
GAF	10	up	⅛
Gen Elec	87¾	up	¼
Gen Foods	79¾	up	¼
Gen Mtrs	76⅜	up	¼
Gen Tel	27	up	⅜
Gen Tire	19⅜	up	⅞
Great A&T	25½		
Gulf Oil	30⅛	up	½
IBM	307	off	1½
Int Paper	31		
Kennecott	35⅝	up	½
Mobil Oil	56	off	⅛
Monsanto	31¼	up	⅜
Penn Cent	5¾	off	¼
Penney	51¼	up	¾
RCA	24¼	up	½
Safeway	31⅝	off	⅛
Sears	74⅝	up	1⅝
Stand Ind	51⅞	off	⅛
Stand NJ	72⅝	up	⅝
Texaco	33¾	up	⅛
Transitron	4½		
Un Carbide	36	up	¼
Uniroyal	194	up	¼
US Steel	28⅞	up	¼
Woolwth	34½	up	¼

HOSPITAL NOTES

ADMISSIONS: Verna Webb, Rt. 3; Annie Rhodes, 2204 Ave. M; Effie King, 712 Twenty-sixth; Ben Harless, Rt. 2; William Wood, 108 Birch; Charles Stewart, Rt. 2; Mark Ramage, 2801 Thirty-eighth; Jessie Campbell, Rt. 1, Hermleigh; Faye Beights, 205 Thirty-fifth.

DISMISSALS: Robert Lovelady, James Rowan, Chad Welsh, Neva Fuqua, Gail Dorsey, Ed Arrendaleno.

OVERWHELMING RESPONSE — Mrs. Jean Rosenstein, 84, is surrounded by flowers in her apartment in Los Angeles as she holds letters from persons who read of her loneliness. Mrs. Rosenstein wrote a letter to the Los Angeles Times saying "I'm so lonely I could die." The Times printed the letter Thursday morning and she received so many calls she finally had to take the phone off the hook. (AP Wirephoto)

Holiday Violence Claims 40 Texans

By THE ASSOCIATED PRESS

A tragic increase in accidents during the latter stages of the Thanksgiving weekend sent the traffic toll climbing in Texas.

The grim count reached a total of 40 deaths in the holiday period from 6 p.m. Wednesday to midnight Sunday.

After a comparative lull, most of the fatalities occurred Saturday night and Sunday, the time when many motorists were returning home from Thanksgiving trips. Fog which made travel hazardous in many areas was blamed for some crashes.

A Ft. Hood soldier, James Jenkins, 44, was killed Sunday night in Killeen when his car bounced off a median strip, hit a light standard and overturned. His companion, Nedra Welch of Killeen, was injured.

A head-on collision Saturday night near Athens took the lives of Marvin M. Doss, 45, of Dallas and Charles A. Johnson, 54, and Nadine Johnson, 60, both of Kemp. Doyle Johnson, 13, of Kemp was injured critically.

Police said officers were chasing Otis Blackman, 35, of Houston at high speed late Saturday night when his car hit one carrying two women. The crash on a Houston street killed Blackman and Lucille Knasterner, 52, of Houston and Myrtle Dickinson, 74, of Rockdale.

Among the other victims were:

Juan Orta, 18, of Hereford was killed Sunday when he was struck by a car on a U.S. 60 access road in Canyon. Officers said Orta had a flat tire on his car and was rolling the tire down the street when he was hit.

Rossie Barclay Hobdy, 80, of Brownfield was killed Sunday when two cars collided about a mile north of Wellman in Terry County. Officers aid the accident occurred at a U.S. 62 intersection. Two other persons were injured.

A headon collision in heavy fog 10 miles west of Andrews on Texas 176 killed Faye Wynn Bodin, 39, of Big Spring early Sunday. Three other persons were injured.

Robert Gonzales, 19, of Houston was killed Sunday when his auto plunged off a freeway overpass in Houston.

Three motorists were killed and eight injured, one gravely, in a collision Saturday night at Monahans in West Texas. The dead were Dixie Griffith, 33, Stefannie McDaniel, 4, and Virginia McDaniel, 25, all of Monahans.

The worst injured among the survivors was Frances Haley, 19, of Sanderson.

Helen Homeier, 50, a school nurse from Cypress, was killed Saturday night in a two-car crash one mile north of Palacios on Texas 35. her husband William, 52, a Cypress teacher, and Antonio Galvan, 23, of Blessing were taken to a Galveston hospital in critical condition.

James Ray Tiemann, 18, of Comanche was killed about 2 a.m. Sunday when a car ran off Texas 16 and overturned 5½ miles south of Comanche.

County Court Pleas Entered

Lorenzo Ovale Martinez pleaded guilty in county court this morning to a charge of driving while his license was suspended and received a 10-day jail term and a $25 fine plus court costs.

A charge of driving while intoxicated, second offense, was filed against Martinez in Justice of the Peace Court. Bond was set at $1,000.

Montie Gene Shy received a sentence of a $200 fine plus court costs. He had pleaded guilty in county court Oct. 26 to injuring a public road. The offense occurred Sept. 25.

Expect SCAT Interruptions

Cable television subscribers in Snyder will have some interruptions in service Tuesday morning during a maintenance project.

Mel Gilbert, executive vice president of Snyder Community Antenna Television (SCAT) said that a periodic system-wide maintence check would be conducted during the morning hours tomorrow and that the cable likely would be interrupted some 15 or 20 times for two or three minutes at a time. The maintenance is being done throughout the system on the same day so that interruptions would be limited to that day, Gilbert said.

Garbage Truck Catches Fire

Firemen extinguished a fire in a garbage truck at the Towle Park barn at 8:45 a.m. today.

They also answered a call to an electrical fire in the kitchen of the American Restaurant at 8:30 a.m. Sunday.

ONLY 3
1970 Models Left.
BETTER HURRY
THOMAS CHRYSLER-PLYMOUTH
2103 25th St.

Crash Victims At Burn Center

SAN ANTONIO, Tex. (AP) — Eleven servicemen, burned in an Achorage, Alaska, plane crash that took 47 lives, were under care today at the Army Burn Center here.

Two were in serious condition at the Army Institute of Surgical Research, the Armed Forces' only burn treatment and study unit. The rest were listed as satisfactory.

They were flown here Sunday after suffering burns in the crash of a chartered jetline flying servicemen to Vietnam. The craft crashed and burned on takeoff at Anchorage Friday night.

In serious condition were Army S. Sgt. Leonard Jenkins, 27, with burns over 30 per cent of his body, husband of Mrs. Lois Jenkins, Hutchins, Va.; and Army Spec. 4 Ronald Parsons, 20, with 25 per cent burns, grandson of Mrs. Jewell Parsons, Rt. 1, Subiaco, Ark.

Those in satisfactory condition included:

ARMY

Spec. 4 Charles Stapleton, 22, 15 per cent; wife, Dolores, 40 Miller Ave., Freedom, Calif.

Capt. James H. Robinson, age unlisted, 15 per cent; wife Sylvia, 7949 Penn Ave., Suitland, Md.

Pfc. James Scott, 21, 10 per cent; wife, Opel, Rt. 4, Jacksonville, Tex.

Spec. 4 Glen Eytel, 21, 15 per cent; father, Raymond, 4600 Arburn Blvd., Sacramento, Calif.

Spec. 4 Robert W. Ellison, 23, 15 per cent; father, K. W. Ellison, Rt. 1, Freeland, Wash.

Spec. 4 Melvin George, 24, 10 per cent; wife, Gayle, 920 Marvin Way, Dixon, Calif.

AIR FORCE

Airman 1.C. John Kassay, 19, 15 per cent; mother, Thersa, 4206 Brooklyn Ave., Cleveland, Ohio.

Airman 1.C. Raymond Berlieu, 20, 15 per cent; father, Oscar, Santa Ynez, Calif.

Airman 1.C. Dennis E. Massites, 22, 7 per cent; 21739 N. Park Dr., Fairview Park, Ohio, relative's name not listed.

Violence Claims 623

By THE ASSOCIATED PRESS

Accidents on the nation's highways over the four-day Thanksgiving holiday weekend killed 623 persons, including nine in a three-car collision on the Pennsylvania Turnpike.

Slick highways and poor visibility caused the fatality rate to rise in some portions of the nation. California reported a record 91 traffic deaths. The state's previous high for a holiday was 84 during the July 4, 1964 weekend.

The National Safety Council had predicted that between 670 and 770 persons would die between 6 p.m. local time Wednesday and Sunday midnight.

Motorists were killed at record pace during the 1968 Thanksgiving holiday when 764 fatalities were reported, according to the National Safety Council.

Stinson Drug Co.
PRESCRIPTION DRUGGISTS
Phone 573-3531 SNYDER, TEXAS

TIGER THEATRE & CAFETERIA
Dine during movie time
DIAL 573-2-12

CLOSED MONDAY NIGHT!

Shop Greater Snyder Values Advertised In . .

THE SNYDER DAILY NEWS

"Your Hometown Newspaper"

Easiest shopping in town! Best brands... Lowest prices... Fastest service, plus S&H Green Stamps at Piggly Wiggly!

MEAT GUARANTEE! DOUBLE YOUR MONEY BACK on all meat purchases!

DOUBLE S&H GREEN STAMPS

TUES. AT 4 P.M. & ALL DAY WED.
With $2.50 Purchase or More

PORK CHOPS
Family Pack, Full ¼ Pork Loin — Pound **68¢**

SWISS STEAK
Arm Cuts of USDA Choice Beef — Pound **78¢**

SLICED BACON
Farmer Jones, First Grade Quality — Pound **59¢**

FRYERS
Whole USDA Insp. Grade A — Pound **29¢**

Extra Lean, Dated for Freshness **Ground Chuck** Pound 78c
USDA Choice Beef **Boneless Stew** Pound 78c
Blade or Pot Cut, USDA Choice Beef **Chuck Roast** Pound 58c
Perfect for Chicken Fry, USDA Choice Beef **Cubed Steaks** Pound $1.28
Water Thin, Corn Fed Pork **Pork Chops** Pound 98c
Picnic Cut Shoulder, Corn Fed Pork **Pork Roast** Pound 45c
Farmer Jones, 100% All Meat **Frankfurters** 12-Ounce Package 49¢
Hi-Brand, Heat and Serve **Steak Patties** Pound 89c
Booth, Pan Ready **Perch Fillets** Pound 65¢
Farmer Jones, Longhorn Style **Mild Cheese** 8-Ounce Package 53c

Extra Bonus Special **Margarine** Blue Seal Quarters Pound Carton **15¢**
Extra Bonus Special **Tomatoes** CANNED, Mountain Pass 6 No. 303 Cans **$1**
Extra Bonus Special **Golden Corn** Kounty Kist, Whole Kernel 6 12-Ounce Cans **$1**
Extra Bonus Special **Cranberry Juice** Ocean Spray Quart Jar **48¢**
Extra Bonus Special **Pineapple** Carol Ann, Sliced, Crushed or Chunks No. 1½ Can **25¢**
Extra Bonus Special **Snack-Pak** HUNT'S, Assorted Flavors, 5-Ounce Cans 4-Pack Carton **58¢**
Extra Bonus Special **Aluminum Foil** Reynolds Household 25-Foot Roll **29¢**
Every Day Low Price **Fab Detergent** 25c Off Label King Size **$1.16**

Low Prices from Piggly Wiggly!

Niblets Corn	Green Giant, 12-Ounce Can	25c
Sweet Peas	Green Giant, No. 303 Can	27c
Egg Noodles	College Inn, 16-Ounce Jar	47c
Hipolite	Marshmallow Creme, Pint Carton	29c
Hi-Ho Crackers	By Sunshine, 16-Ounce Box	49c
Instant Coffee	Folger's Crystals, 10-Ounce Jar	$1.59
Applesauce	White House, Serve With Pork, No. 303 Can	23c
Pitted Dates	Bordo, 8-Ounce Package	31¢
Folger's Coffee	All Grinds, Pound Can	93c
Cat Food	Nine Lives, Tuna & Chicken Parts, Tuna & Egg, Tuna & Liver, Super Supper, 6½-Oz. Can	18c
Lipton Dinners	Beef Stroganoff, Chicken Stroganoff, Chicken Sup, Ham Cheddarton, Pkg.	79c

RADISHES
OR GREEN ONIONS, California, Large Bunches — 3 For **19¢**

ORANGES
Texas, Full-O-Juice — 5 Pound Bag **39¢**

BANANAS
Chiquita Golden Ripe Pound **10¢**

Daily Low, Low Prices to Fit Your Budget!

Toilet Tissue	Aurora, Assorted Colors	2-Roll Package 25c	Buttermilk	Borden's, ½-Gallon Carton	59c
Tomato Soup	Heinz, Creamy Rich	No. 1 Can 10c	Sweet Butter	Farmer Jones, Grade AA, Pound Carton	89c
Crackers	Pride, Thin Saltines	2/49¢	Noodles	American Beauty, Fine, Wide or Broad, 8-Ounce Package	23c
Pop Corn	3-Minute, Yellow or White	2-Pound Bag 29c	Nestle Quik	Instant Chocolate, Pound Can	49c
Family Flour	Gold Medal, All Purpose	5-Pound Bag 54c	Cat Food	Kitty Salmon, No. ½ Can	17c
Cake Mixes	Betty Crocker, Layer Varieties	3 18½-Ounce Packages $1.00	Thrill Liquid	Dish Detergent, 22-Ounce Bottle	63c
Margarine	Mazola, Corn Oil	Pound Carton 42c	Lysol Spray	Disinfectant, 7-Ounce Can	99c
Fresh Milk	Farmer Jones, Homogenized	½-Gallon Carton 67¢	Scrap Bags	Hefty, Poly, 50-Count Package	53c

Low, Low Prices on Frozen Foods!

DINNERS
MEXICAN, Patio, 15-Ounce — **39¢**

COBBLERS
Old South, All Flavors, 2-Pound Package — **69¢**

Cool Whip	Birdseye, 9-Ounce Package	59c	Brussel Sprouts	Silverdale, 8-Ounce Package	29c
Pizza	Boyardee, Pepperoni, 14-Ounce Package	95c	Cut Corn	Kounty Kist, 20-Ounce Bag	39c
Coffee Rings	Sara Lee, Blueberry or Maple Crunch, 10-Ounce Package	75c	Mixed Vegetables	Silverdale, 10-Ounce Package	23c

Health & Beauty Aids!

ASPIRIN Manufacturer's Suggested Price $1.07, Bottle of 100 — **79¢**

6c Off Label, Manufacturer's Suggested Price $1.05
Colgate Toothpaste Family Size 73c

Manufacturer's Suggested Price $2.98
Geritol Tablets Bottle of 40 $1.99

Style Feminine Spray Deodorant, Manufacturer's Sugg. Price $1.29
Fem Mist Only 97c

Manufacturer's Suggested Price $1.15
J&J Baby Powder Economy Size 88c

Reg., Menthol or Lime, 12c Off Label, Mfg. Sugg. Price $1.19
Gillette Foamy Shave 11-Ounce Size 88c

Dry, Normal and Oily, Manufacturer's Suggested Price 69c
Breck Shampoo 3½-Ounce Bottle 55c

THESE PRICES GOOD NOVEMBER 30, DECEMBER 1, 2 IN SNYDER, TEXAS

PIGGLY WIGGLY — 1st in Savings!

Shop Rite... Shop Piggly Wiggly!

READ and USE CLASSIFIED ADS★

Challenge Keeps Men On Arctic North Slope

By WICK TEMPLE
Associated Press Writer

PRUDHOE BAY, Alaska (AP) — Your parka is good for 50 degrees below zero. At 60 below, you feel it, and it hurts.

You go from place to place in a blizzard by pulling yourself along a cable stretched between buildings. If you let go, you may be dead because you can't see a foot in front of you.

You work 12 hours a day for a month straight, and about all you look forward to is your next meal, your paycheck and your two weeks off.

This is Alaska's arctic North Slope, where the world's leading petroleum companies are trying to wrest from the permafrost a fortune in oil.

It is a land of 80 miles per hour winds, instant blizzards, ice fog, three months without daylight in winter and three summer months of unrelenting, 24-hour sunlight.

It is the land of the caribou, the tundra grizzly, and the no-see-um, a tiny fly with a bite piercing enough to make a man yell and send an animal dashing madly across the tundra and into the arctic ocean.

The men who work the oil company base camps in this last outpost of civilization are tough, determined, quiet. They put in their month of hard work then catch a plane for Fairbanks, Philadelphia or Reno to rest and visit their families.

Most of them return to the North Slope, where there isn't a tree for 150 miles, where airplanes buzz the caribou off the runway before they can land, and where survival is a daily chore.

Why?

Why would anyone want to be a roughneck on an oil rig in weather 68 degrees below zero? The men won't answer that question directly. They seem embarrassed when you ask.

"It's kinda like hanging," said Charlie Wark with a grin. "Pretty soon you get used to it."

Wark is lease superintendent for British Petroleum-Alaska on the slope. He has been an oilman in the frozen north since 1948, when he helped build the first derrick north of the Arctic Circle.

Wark says it is not just the money that makes the men keep coming back, but he isn't sure quite what it is. The roughnecks on the drilling rigs make about $2,500 a month, but they don't get paid for their two weeks off and they put in a hard 84 hours a week. So hourly, the pay is about the same as in other oilfields, Wark figures.

The specialists—the pilots, engineers, ecologists—make more, but not that much more. Mike Roberts, 26, a drilling engineer from Wyoming, shrugs and says, "You gotta work somewhere."

The way they tell you about their life makes you wonder if perhaps it is the challenge that keeps them here. They are fiercely proud men—proud of the jobs they are doing. They feel that the vast pool of oil under the ice may be crucial to the United States in years to come.

Alaska's North Slope is one of the most isolated places on earth. It is 450 miles north of Fairbanks, the nearest city. The base camps are 150 miles from the nearest Eskimo villages—Barrow, Barter Island, Anaktuvik.

There are about 1,000 men on the slope working for Atlantic Richfield, Mobil, Standard of California, Hamilton Brothers, Home Oil and British Petroleum-Alaska, which operates here for Standard Oil of Ohio.

They take danger in stride. "There's a crisis every five minutes," said Wark. "Then next day, they're all funny."

Bryan Sage, a BP staff ecologist on the slope, tells a story about flying six oil workers to a rig in a helicopter.

When he took off, he saw a grizzly shuffling toward the remote camp. A few low swoops of the chopper drove the bear off, but six hours later when Sage returned, the six men were huddled atop a pile of drilling mud while the enraged bear prowled in a circle below them.

Some of the stories aren't funny the next day. A pilot set his ski plane down 100 yards from a seismic exploration camp to drop some men and pick up others. One worker decided at the last minute he would hop the plane, but after walking the 100 yards he found it loaded.

On his way back to camp, a blizzard hit—one of those that blow up in an instant. They found him the next day, frozen, a few hundred yards in the wrong direction.

The weather comes from the north, off the Arctic Ocean which is covered with ice most of the year. In the short summer, the ice recedes enough for a few ships to get in. In winter, there is some overland travel by truck on the ice road from Fairbanks to the slope, but most of the travel is by air. The big Hercules C130 cargo planes bring in everything from milk to modular housing from which the base camps are built.

Dozens of planes land each week on the gravel strips at Prudhoe Bay and a few miles south at Deadhorse.

There are unforgettable pictures at the North Slope:

—A group of tough oil workers hunched on the ground like crap shooters, shielding a wildflower from the wind while an ecologist photographs it.

—A herd of caribou browsing in the middle of camp, unmindful of the noise from the derricks.

—The three spigots in the mess hall which dispense milk, coffee and soft drinks. No liquor is allowed on the slope.

In the strange and beautiful quiet of the arctic, Alaska's raging pipeline controversy rarely comes up. In Anchorage and Fairbanks, they talk constantly of the proposed pipeline which is being held up by the Interior Department until ecological questions are resolved.

"It's the ancient question of progress versus conservation," said Homer. "If you want to talk to me about conservation, go down to Philadelphia and take the pollution out of the air."

That is one problem the North Slope does not have. The air is icy clear and the oil companies work hard at keeping every scrap of refuse picked up.

The companies have banned firearms and gambling as well as liquor. But they have gone to great lengths to make the men comfortable. The new Atlantic Richfield base camp is referred to as the "Prudhoe Hilton." It boasts leather-covered couches in the lounge, a library, hospital, recreation room and accommodations that rank among the best in Alaska.

The men can fish for a couple of months a year in the Sag and Kuparuk rivers, catching greyling and arctic char up to 20 pounds. Or they can shoot pool, play shuffleboard or watch movies.

Mostly, they sleep and eat and work. "They wouldn't want much spare time," said Wark.

In summer, the sun just circles overhead and temperatures go as high as 60 above for the four or five weeks of the arctic growing season. The men cover the windows of their rooms with aluminum foil to keep out the sunlight so they can sleep.

In winter, this is no problem. They don't see the sun for months. "Up here," said Bryan Sage, "night is a relative thing."

The oil companies are running a program aimed at making oil roughnecks out of Eskimos, but Wark says it has met with limited success. "Their culture depends on the family unit, and on the husband being home to shoot caribou and bring in fuel. This is too different a life style."

Some Eskimos do work on the slope, though. Wyman Segevan, a pipe-yard worker for BP Alaska at Prudhoe Bay, was born at Barrow and his grandfather hunted caribou not far from where the BP drill rigs now stand.

Each year Wyman takes a leave of absence and hunts, laying in a winter's supply of food for his family.

The men work their 12 on, 12 off, eat a lot and walk in summer on the mushy tundra that feels like pillows under your feet. It's a treat to watch a moose wander into camp, or to take off your parka when the temperature rises to 30 above. And the wind isn't up.

Wedding Plans Off Says Kitt

LONDON (AP) — Eartha Kitt says her romance with a dashing Danish businessman is over —even though "I love him so much."

The 40-year-old singer, who had announced Friday her engagement to wealthy Ole Broendum-Nielsen, told a reporter after they had a brief meeting here Sunday:

"My wedding plans are definitely off. I'm flying home to Beverly Hills as soon as possible."

The 32-year-old Dane explained there seemed to be a misunderstanding.

They met a few months ago when she was appearing in Copenhagen and he went backstage to inspect a faulty sound system.

Ole, who manufactures stage sound equipment, explained:

"I have solved Miss Kitt's electro-acoustic problems. But from that to marriage is a long jump."

Ralph's Dinner Set Wednesday

DALLAS (AP) — State Sen. Mike McKool of Dallas says about 1,500 persons will attend an appreciation dinner here Wednesday night honoring Sen. Ralph Yarborough, D-Tex.

McKool said the Dallas dinner would be probably the largest in the state honoring the senator who is stepping down after 13 years in Washington.

McKool said Yarborough, defeated for renomination in his re-election bid, would be the dinner's principal speaker.

Hello Dolly Goodbye Set

NEW YORK (AP) — "Hello, Dolly!", the longest running musical in Broadway history, will bid goodbye Dec. 27 after its 2,844th performance.

The show opened Jan. 16, 1964 with Carol Channing in the role of Dolly Gallagher Levi.

Since then six other stars have played the title role: Ginger Rogers, Martha Raye, Betty Grable, Pearl Bailey, Phyllis Diller and Ethel Merman, who is currently in the show.

"Dolly" surpassed "My Fair Lady" as the longest running musical last September. Only "Life With Father," 3,224 and "Tobacco Road", 3,182, among nonmusicals have run longer.

TV SCHEDULE

KLBK — LUBBOCK — Channel 13

MON-FRI
8:00 C. Kan.
9:00 Lucy
9:30 Hillbillies
10:00 F. Affair
10:30 Love of life
11:00 Heart is
11:25 News
11:30 Search
12:00 News
12:15 P. Harvey
12:30 World Turns
1:00 Splendored
1:30 G. Light
2:00 S. Storm
2:30 E. Night
3:00 Movie
4:30 Stooges
5:00 G. Pyle
5:30 News
6:00 News
6:10 P. Harvey
6:15 Weather
6:20 Sports

MONDAY
6:30 Gunsmoke
7:30 Here's Lucy
8:00 M. RFD
8:30 D. Day
9:00 C. Burnett
10:00 News
10:20 Weather
10:30 Movie

TUESDAY
6:30 Hillbillies
7:00 G. Acres
7:30 Hee Haw
8:30 Movie
10:00 News
10:30 Movie

KWAB — BIG SPRING — Channel 4

MON-FRI
7:00 B. Valley
8:00 J. LaLanne
8:30 Movie
10:30 T. Girl
11:00 Bewitched
11:30 World Apart
12:00 A. Children
12:30 Make Deal
1:00 Newlywed
1:30 Dating
2:00 Gen. Hos.
2:30 One Life
3:00 D. Shadows
3:30 Movie
5:00 News
5:30 News

MONDAY
6:30 Y. Lawyers
7:30 S. Force
8:00 NFL Foot.
10:45 News

TUESDAY
6:30 Mod S.
7:30 ovie
9:00 M. Welby
10:00 News

KRBC — ABILENE — Channel 9

MON-FRI
9:00 Dinah's Place
9:30 Concen.
10:00 Sale of
10:30 H. Squares
11:00 Jeopardy
11:30 W. W or W
11:55 News
12:00 News
12:30 Words & Mu.
1:00 Days
1:30 Doctors
2:00 A. World
2:30 B. Promise
3:00 A. World
3:30 G. Gourmet
4:00 Movie
5:25 P. Harvey
5:30 News
6:00 News

MONDAY
6:30 Win Pooh
7:00 R. & Martin
8:00 Movie
10:45 Tonight

TUESDAY
6:30 D. Knotts
7:30 Julia
8:00 F. Tuesday

KCBD — LUBBOCK — Scat 11

MON-FRI
7:30 Today
8:25 News
8:30 Today
9:00 D. Place
9:30 O'Hanlon
10:00 Sale
10:30 H. Squares
11:00 Jeopardy
11:30 WW or W
11:55 News
12:00 News
12:15 C. Closeup
12:30 W. and Music
1:00 Days
1:30 Doctors
2:00 A. Worll
2:30 B. Promise
3:00 A. World
3:30 P. Place
4:00 Movie
5:30 News
6:00 News

MONDAY
6:30 Red S.
7:00 Laugh-In
8:00 Movie
10:15 News
10:45 Tonight

TUESDAY
6:30 Winnie Pooh
7:00 Movie
10:15 News
10:45 Tonight

WFAA — DALLAS — Scat 8

MON-FRI
6:30 R. McCoys
7:00 News
8:30 Early Show
10:30 That Girl
11:00 Bewitched
11:30 All Children
12:00 News
12:30 Make Deal
1:00 Newlywed
1:30 Dating
2:00 Gen. Hos.
2:30 One Life
3:00 D. Shadows
3:30 Movie
5:00 News
5:30 News

MONDAY
6:30 Y. Lawyers
7:30 S. Force
8:00 NFL Foot.
10:45 News

TUESDAY
6:30 G. Squad
7:30 Movie
9:00 M. Welby
10:00 News
11:00 D. Cavett

KTVT — FT. WORTH — Scat 10

MON-FRI
7:00 S B Theatre
8:30 R. Room
9:00 J. LaLanne
9:30 Password
10:00 P. Place
10:30 A. Hitch.
11:00 F. Daught.
11:30 G. Gourmet
12:00 News
12:30 Cartoons
1:00 Movie
2:50 L. Rivers
3:00 Popeye
5:30 Batman
4:00 Flintstones
4:30 Munsters
5:00 Beaver
5:30 Lucy
6:00 Have Gun

MONDAY
6:30 D. Boone
7:30 P. Mason
8:30 P Junction
9:00 ovie
10:00 News
11:05 Movie I

TUESDAY
6:30 D. Boone
7:30 Special
8:30 P. Junction
9:00 Movie
10:00 News
11:15 Movie II

KTXS — ABILENE — Scat 6 & 12

MON-FRI
8:00 Kangaroo
9:00 Ann Nunn
9:30 Hillbillies
10:00 F. Affair
10:30 T. Girl
11:00 Bewitched
11:30 Search For
12:00 News
12:30 As World Tur
1:00 Love Is Thing
1:30 G. Light
2:00 G. Hospital
2:30 Edge Night
3:00 D. Shadows
3:30 Newlywed
4:00 Dating
4:30 Make Deal
5:00 G. Pyll
5:30 News
6:00 News

MONDAY
6:30 Y. Lawyers
7:30 S. Force
8:00 NFL Football
11:00 News
11:30 D. Cavett

TUESDAY
6:30 M. Squad
7:30 Movie
9:00 M. Welby
10:00 News
10:30 D. Cavett

KDTV — DALLAS-FT. WORTH

MON-FRI
9:00 News
9:00 Stock M.
11:00 News
11:05 Markets
2:40 Wrap-Up
3:00 S. Angel
3:30 Bugs B.
4:00 Bozo's
5:00 Speed Racer
5:30 L. Rascals
6:00 P. Duke

MONDAY
6:30 S. Trek
7:30 Movie
9:30 Untouch.
10:30 F. Broyles

TUESDAY
6:30 S. Trek
7:30 Movie
9:30 Untouch.
10:30 Tex Schramm

EMPLOYMENT E

HELP WANTED MALE E-1

NEEDED: 1 meat man that cut & prepare hotel & restaurant orders. 1 man for travel route salesman. Apply in person at Town & Country Meat Market. No phone calls please!

WANTED: Farm or ranch hand. Must have knowledge of welding and machines and general ranch work. Will pay good wages. Call 573-3505.

INSTRUCTION F

HIGH SCHOOL
At Home
texts furnished. Diploma awarded. Low monthly payments. V. A. approved. For free brochure write American School, Dept. S, Abilene Office, Box 341, Abilene, Texas 79604. Phone 673-4841.

WOMAN'S COLUMN H

LAUNDRY SERVICE H-5

IRONING WANTED. 107 36th. 573-2804.

MISC. H-7

NUTRILITE DISTRIBUTOR
Do you have troubled skin? Our creams will correct it, free samples.
Put your wigs and gift sets on lay-a-way.
Food Supplements vitamins. Call Mrs. Hicks at 3-7150.

FARMER'S COLUMN J

FARM EQUIPMENT J-1

FOR SALE: 10' welded steel and slatted stock trailer. Like new. $200. Graham Smith, 573-5852.

LIVESTOCK J-3

HORSESHOEING
& HOOF TRIMMING
Phone 573-9827

BUY & SELL horses and saddles. 573-5155.

CHAROLAIS BULLS
Buck Logan
573-5189

MISCELLANEOUS J-6

WATER WELLS
DRILLING TESTING
PUMPS
all sizes
Sales & Service
Call Johnny Weir
Phone 573-3215
Box 74, Ira, Texas

HAZEL FLYING Service continues to serve this area with the best in cotton defoliation. phone 573-3571, Snyder Inn. Paul O. Comcowich, manager.

DOG, PETS, ETC. K-3

FOR SALE: AKC registered Pomeranian stud. Forced to sell. Make an offer. Call 573-5989.

HOUSEHOLD GOODS K-4

PIONEER FURNITURE
Four good used upright deep freezes, also several used refrigerators. $45 to $95.
Pioneer Furniture
2109 Ave. S

DON'T BE misled through phoney advertising, the only approved SINGER dealer for Snyder is Allen Sewing Machine Center.

VACUUM CLEANER Supplies. All makes serviced. Snyder's Vacuum Cleaner headquarters. Allen Sewing Machine Center.

FROM wall to wall, no soil at all, on carpets cleaned with Blue Lustre. Rent electric shampooer. Roe's Furniture & Appliance.

1968 Model Zig Zag Singer. Makes button holes, sews on buttons, makes fancy stitches, darns & monograms. Total price $34.78 or payments of $4.92 per month.
Call 573-2129

BE gentle, be kind, to that expensive carpet, clean it with Blue Lustre. Rent electric shampooer $1. Clark Lumber Co.

MUSICAL INST. K-6

FOR SALE
ALAMO amplifier
and guitar.
Call 573-2645 after 5 pm.

MISCELLANEOUS K-11

FOR SALE: Used couch & matching chair. Call 573-5643 after 5.

501 NYLON carpet. $6.50 installed. Nylon shag. $6.95 installed. Call 573-2324.

NUTRILITE DISTRIBUTOR
Food Supplement
Edith Rehnborg
Cosmetics
Ramona Cain
400 29th 573-7587

U-RENT-EM
Chain saw, reducing machine, Hedge Trimmer, 2" Centrifugal Pump, & many other tools you only use occasionally. Located at Robo Car Wash on Big Spring Hwy.

MISCELLANEOUS K-11

Garage Sale
406 31st
Tuesday, Wednesday
from 9-5
Misc. Items

FOR SALE: Console stereo, with AM-FM combination. Also Antique Session Mantel Clock. 2333 Sunset Ave.

PIPE & RODS FOR SALE
All sizes, Any Amount
This pipe is personal pipe & rods
R. D. White 573-7036
Box 213 Ira, Texas

THE EXCHANGE
Farms, ranches and houses.

Baled maize stalks for sale; in the field — $1.00 per bale or $1.15 in the barn. Call Leo Schattel — 573-2770.

Triticale for sale, sacked, treated, tagged and ready for sowing. Call Eldon Perry, 573-5029.

Jack Warren, 573-6529, is the area representative for Northern Star Cotton Seed, and Northrup King Feed Seed.

Jack Nachlinger, 863-2406, has for sale 170 black and black bald faced stocker heifers.

Jacks Jewelry, 1813 25th St. repairs watches and clocks of all makes. Has the parts and training for repairing Timex watches.

FORREST W. BEAVERS
Real Estate, Insurance, Loans
2425 Avenue S
Phone 573-9472

WANTED TO BUY K-14

Wanted good used furniture. Buy houseful or piece. Call 573-5931 or 573-5235.

FURNISHED APTS. L-3

A & C MOTEL
Over-night rooms by day or week
T. V. Furnished. Kitchenetts. Weekly rates. T. V. Furnished. Phone 573-9267.

TWO ROOM and three-room furnished apartments. Also two bedroom apartments with or without T.V. Jack & Jack Realty 573-3452 or 573-3566.

FOR RENT: 3 room furnished apt. Phone 573-6510 after 6 pm.

1 BEDROOM furnished apartment. 573-9001.

FURNISHED
APARTMENTS & ROOMS
Special Weekly Rates
Bills Paid — Come Look
Tel-Ray—T. V. Available
SKYLINE MOTEL
Lamesa Highway 573-6692

HOUSES FOR SALE M-2

HAPPY HOMES REALTY

OWNER SAYS SELL HOUSE — so he's cut the price again on this 3 Bedroom - 2 Bath - Large Den - Brick Home - in Colonial Hills - 2900 - 34th St. Equity buy.

MAN SAYS H-E-L-P have 2 houses and only one wife. Don't need another wife so sell one house — So help this man, it's a 3 Bedroom - 2 Bath - Den - Brick in Colonial Hills — Equity buy or New Loan.

New Listing — China Grove — 2 bedroom home with 2 acres land in real good cond. $5,000. Total Price.

Ave T — 2 Bedroom — TOTAL PRICE $4800.00.

FHA AND VA BROKER OFFICE 573-7601

Anita Arnold 573-7175
Lenora Boydstun 573-6874
Sidney Johnson 573-323[illegible]

1, Country Living — Brick 3 bedroom — Fireplace 2½ baths, 4 car garage — and it is total electric. Appointment only.

2. Investment — A real opportunity for very little work & money - 1 furnished apt. that stays rented plus home to live. This will pay for itself & give you free place to live — $7000 total price — 50 percent can be financed.

3. East Snyder — 3 bedroom house will be repaired soon - New carpet and paint you can work for the down pymt.

4. 2154 ac ranch - Let's take a look - The owner will carry a bunch of the loan at .07 per cent interest.

5. FHA homes — we will show them all to you - we also sell all VA houses.

BRIGHT & BOX REALTY
Northwest Corner of Square
Office Phone 573-6137
Wilson Bright Home 573-9583
Joe Box Phone 573-5903

HOUSES FOR SALE M-2

1. Cafe, excellent business & location.
2. Will trade 5 rm. home in Hermleigh for trailer house.
3. Good Location, West Snyder, 2 Bedrm. $3000. or terms.
4. 620 A ½ min. 280 cult. $125.00 an A. Mitchell Co. Terms.
5. F. H. A. Property shown.

We have a few other Farms and Ranches.

ROSWELL RIGSBY
REAL ESTATE
200 E. Highway 573-7682

4 ROOM house and bath in Hermleigh. Good condition on ½ block of land. Call 863-2489 or 863-2431.

WE WANT YOUR LISTINGS

Equity Buy — Brick, Built-in appliances — 2 bedrooms & den — double carport.

2906 — 42nd — 3 bedroom, 2 bath — fence, central heating and air conditioning.

COLONIAL HILLS — 3002 33rd — 3 bedroom, 2 bath — equity buy or new loan — refrigerated air — double garage — close to schools.

1003-29th — 3 bedroom, carpet in living room, hall and all bedrooms. Total Price $7,500.00

4006 Ave. U — Newly refinished — 4 bedrooms — carpet — Low down payment. Total Price $8,000.00

Commercial Properties: 1. Bulk wholesale gasoline plant, 2. Service Station, East Highway, 3. 200 foot highway frontage on Ave. S.

CHOICE LOTS — LET US BUILD FOR YOU.

TEAL REAL ESTATE
4006 Ave. S Ph.573-2133

NEW LISTING SOUTHWEST . . .3726 Dalton . . .low equity buy . . . low interest loan. . . paneled inside . . . immediate possession. NORTHEAST . . . 1208 21st St. . . . immediate possession . . . very low monthly payments . . . low equity.
WEST . . . fine location . . . full loan possible . . .paneled inside . . . 2907 Ave V.
COLONIAL HILLS . . .3002 33rd Street . . . fine location . . . extra nice home . . .plenty of space . . . equity buy or can get new loan.
EAST . . .one of the fine built homes in Snyder . . .about two years old . . . completely carpeted . . .on Ave. A . . .equity buy.
SOUTHWWEST . . . newly refinished . . . carpet . . . fenced yard . . . low down payment . . .4006 Ave U.
STANFIELD AREA . . . This house is really worth the money . . . total price $13,450.00 . . . low interest loan . . . equity buy.
COLONIAL HILLS . . .owner needs to sell at once . . .reduced equity . . .2900 34th Street.

STEVENSON
REAL ESTATE
South Side of Square
Business Phone. 573-6612
Night & Weekends — 573-5612

BUYING? OR SELLING?
3 BR - 2 bath, SW Snyder, lots of extras — $8000.00.

East Side, Ave. C, 3 BR - 1 bath, large rooms — $6500.00.

3 BR — 2 bath house for lease across from high school.

640 acres, 480 in cult. 138 ac. cotton, 160 ac. feed, $135 per acre.

1200 acres of Fisher Co. farmland, 1000 acres in cult. 300 ac. cotton, 665 lb. yield, check — $18,231.65. Plenty of water, ½ minerals go, only $225 per acre.

80 acres, good house, close to Ira — good buy.

320 acres at China Grove, good allotments, all in cult. $225 per acre.

20 acres east of town, good well — $13,000.00.

Good 3 room house on the Lubbock Hiway. Plumbed for washer.

320 acres, North. $150 per acre. One good house and 1 smaller house with 50 acres in cultivation.

320 acres at Fluvanna — $155 per acre.

FORREST W. BEAVERS
Real Estate, Insurance, Loans
2425 Avenue S
Phone 573-9172

Virginia Elme 573-3713
Forrest Beavers 573-6467

HOUSES FOR SALE M-2

HOUSE AND large garage on two lots in Gail, Texas. $1750. Call Frank Pippin 862-5173, McCaulley, Texas.

FOR SALE: 3 bedroom house. Small equity down. Call 573-5018.

BUYING OR SELLING YOUR HOME?
COMPLETE REAL ESTATE SERVICE

If you want the best of everything in a house, charm, location, convenience, brand new, all brick, double garage, all built-ins, closets galore. It's 3 BR, 2 bath, den, formal LR, Master BR has dressing area. Handy kitchen and utility.

Why Go "Further?"
This home is extremely comfortable, well arranged, and handsomely decorated. Featuring 3 BR, 2 bath, LR den, kitchen all built-ins, all brick, double garage. "MUST SEE"!!!

"BARGAIN", Equity Buy! We do not have equities often. Choice location. Low interest rate, reasonable monthly payments. "OH YES!" It's 3 BR, 2 bath.

Extra nice, Older home. Ideal location, corner lot. close to all schools, churches, and shopping. Extra large rooms, lots storage.

"This Large Home Features" extra big rooms, very clean. Big lot, fruit trees, beeautiful yard, lots improvements. address 707 - 28th St.

Choice lots, we are building contractors. Let us build YOUR PLANS OR OURS.

BROWNING REALTY
1906 26th Street
Phone 573-6306 Night 573-3156

In Southwest Snyder, 3 Bdrm brick, 2 bath. Equity buy.

KEY REAL ESTATE
P. O. BOX 587
SNYDER, TEXAS 79549

3103 41st Street . . . NEW LISTING . . .Three bedroom with extra large living room and kitchen . . . Fenced . . .Carpet . . .Garage . . .SMALL EQUITY and take up payments.

JUST LIKE NEW . . . Two bedroom furnished Mobil Home . . . Financing available . . . SMALL DOWN PAYMENT.

TWO BEDROOM OLDER home in Old West Snyder . . . Good Location . . .A REAL STEAL for $3,000.

THREE BEDROOM in East Snyder . . . Just refinished . . . New carpet . . .NO DOWN PAYMENT.

SMALL EQUITY and assume established loan on LARGE 2 bedroom and garage . . . Utility room . . .118 Browning.

800 26th Street . . . LIKE NEW . . . Large 2 bedroom with Dining area . . .SMALL DOWN PAYMENT . . .Total price $6,500.

4006 Ave. U . . . Just refinished . . . 4 Bedrooms . . . Low down payment . . .Low monthly payments . . . STANFIELD DISTRICT.

JACK & JACK REALTY
311 East Hwy. Ph. 573-3455
Night 573-3586
Dolores Jones—573-5308

$ $ $ $ $ $ $ $

I NEED YOUR LISTINGS

LARGE two bedroom, some carpet, CENTRAL heat and air — SMALL equity buy, in WEST Snyder.

EAST nice two bedroom, all carpeted, equity buy has very low interest.

WEST — large three bedroom, two bath, low interest, EQUITY buy.

4006 Avenue U, 4 bedroom, refinished, all carpeted, small down payment. Total PRICE $8000.

107 Elm — Small refinished 2 bedroom, this has 100' frontage lot Total price $5000.00.

604 34th ALL newly carpeted, has 2 bedroom new loan Total price $4950.00.

1905 Scott Street, 3 bedrooms all new carpet. Total price $5750, new loan.

MERLE NEWTON
Realty
3311 Ave. S
Merle Newton Night 573-6928
3311 Ave. S Phone 573-6928

ACREAGE M-14

320 ACRES 4½ miles East of Hermleigh. 225 in cultivation. 78 cotton. $200 per. Foster Watson. 863-2281.

AUTOMOBILES B

AUTOS FOR SALE B-1

ECONOMY CAR. 1967 Morris Minor. See at Downtown 66. 25th St. & Ave. Q.

1964 FORD two door hardtop. Good clean car. Call 573-7957.

TRUCKS FOR SALE B-2

FOR SALE: 1963 Chevrolet Pick-Up. Call 573-5900 or 573-5990 after 6:00.

TRAILERS B-3

TRAVEL TRAILERS
Hi-Lo's-Golden Falcons, Roadmaster (Goosenecks) Travois Pickup Campers

1970 and 1971 Models

Fully Self contained
We service and repair
Spare parts — accessories
Snyder Hi-Lo Trailer Sales
17th St. and Avenue I
573-7528
Snyder, Texas 79549

HOLIDAY RAMBLER
Travel Trailers
SPECIAL, 18 ft. Self Contained, $2495 Only a few '70s left - Better Hurry! BE MODERN - GO MODERN - BUY MODERN.
MODERN PONTIAC-OLDS
IH 20 at Lamar, Sweetwater, Texas 235-8401 Sweetwater - 672-4211, Abilene

SCOOTERS-BIKES B-5

Minico trail bikes and mini-bikes. TECUMSEH 4HP engine. Tom's Marine. 310 E. Hwy.

1970 HONDA Motorsport 90. $350. 573-5677 after 5.

BUSINESS SERVICES D

ELEC. SERVICE D-4

For your TV troubles call
STRICKLAND'S TV SERVICE
573-6942
319 35th St.
Hoyle D. Strickland

EXTERMINATORS D-5

ROACHES AND silver fish, any size house guaranteed for one year. $11.95 AAA Exterminators 573-9863.

PAINTING-PAPER D-11

PAINTING WANTED: Spray, brush or roller. Interior or exterior. All work guaranteed. Free estimates. Call 573-6219.

MISCELLANEOUS D-26

WINDSOR OVERHEAD DOORS
SALES, SERVICES & REPAIRS
JACK WRIGHT — 573-9890 or
573-2394

Bruins Are Ranked 1st

LOS ANGELES (AP) — The No. 1 national ranking given his UCLA Bruins in college basketball is logical says Coach John Wooden who quickly adds:

"Being evaluated on the top is nice, but only playing keeps them there."

The Associated Press' preseason poll Sunday of broadcasters and sports writers nationwide made the Bruins, seeking an unprecedented fifth straight NCAA championship, the overwhelming choice in the new season that opens Tuesday.

"With four returning starters from our NCAA championship squad of last year, it is logical we should be picked again. A number of other teams, however, are exceptionally strong but most years the vote will go to the defending champions," Wooden says.

"I'm very pleased with our squad but there is no way actually of evaluating the comparative strengths of teams before games have been played."

UCLA opens its season Friday night here against Baylor.

Twenty-two of 28 first-place votes and a total of 540 points went to the Bruins.

South Carolina is second with three votes for first and 374 points.

Is Wooden concerned that such acclaim might make his team overconfident?

"I don't think so," he said. "Subconsciously, they might think they're the best but being forewarned is being forearmed and I do everything in my power to forewarn them."

Sidney Wicks, a 6-foot-8 forward, leads returning Bruins from last year's team. UCLA has lost only four of its last 120 games and has won 24 straight NCAA playoff contests.

Rounding out the Top Ten behind second-ranked South Carolina are Kentucky, Jacksonville, Notre Dame, Marquette, Southern California, Villanova, Western Kentucky and Drake.

One first-place vote each went to Kentucky, Marquette and Villanova.

Rounding out the Top Twenty, in order, were Pennsylvania, Utah State, Duke, Kansas, New Mexico State, Indiana, Houston, Long Beach State, North Carolina State, and St. Bonaventure.

The top 20 with first place votes in parentheses and total points on the basis of 20 for first, 18 for second, 16, 14, 12, 10, 9, 8, etc.:

1.	UCLA (22)	540
2.	So. Carolina (3)	374
3.	Kentucky (1)	370
4.	Jacksonville	331
5.	Notre Dame	294
6.	Marquette (1)	255
7.	Southern Cal	130
8.	Villanova (1)	115
9.	Western Kentucky	114
10.	Drake	103
11.	Penn	102
12.	Utah State	101
13.	Duke	89
14.	Kansas	82
15.	New Mexico State	70
16.	Indiana	64
17.	Houston	63
18.	Long Beach State	53
19.	North Carolina State	49
20.	St. Bonaventure	42

Baylor Ready For Surgery

LOS ANGELES (AP) — Elgin Baylor, at 36 in his 13th National Basketball Association season with the Los Angeles Lakers, will undergo surgery Tuesday afternoon but he vows it isn't the end of his career.

The Lakers announced Sunday that their captain, an NBA All-Star virtually every year, suffered a tear in his Achilles tendon Friday night against Atlanta.

Despite his age, Baylor said he is confident of rejoining the team in time for the NBA playoffs. The Lakers said he will be out at least 90 days, or until about March 1, which is 21 days before the regular season ends.

TV Show Aids Crash Survivors

WICHITA, Kan. (AP) — Officials of Marshall University now are sure they did the right thing by joining in the "Night of Stars" telecast for the benefit of dependent survivors of two plane crashes.

They had worried about whether it was the appropriate thing, because the program Saturday night came just two weeks after a jet airliner crashed 12 miles from their campus at Huntington, W. Va. The crash killed 75 persons, including coaches and 38 Marshall football players.

Wichita State University lost its head coach, athletic director and 14 football players in a Colorado plane crash that took 31 lives Oct. 3.

The two schools accepted an offer from the television industry to stage the benefit show as an appeal for money to pay expenses resulting from the crashes, to establish scholarships and meet other needs.

Dr. Clark Ahlberg, WSU president, said he understood $500,000 was a possible goal, but added: "We'll just have to wait and see what happens."

The 2½-hour program went to 202 TV stations in 49 states.

The show originally was planned for just Wichita State, then WSU invited Marshall to share in it after the second plane crash.

"You know, Marshall turned down Wichita's offer initially," said Bob Johnson, manager of a Huntington television station.

"They were afraid of going into it too fast ... they were afraid of offending people."

"My boss (owner of the Huntington station) convinced the school's directors that they should participate, and I think that he was right."

They had been concerned about whether the show would be a fitting tribute to those who died, and whether it was appropriate to ask for funds to aid the survivors and relatives.

Dr. Donald Dedmon, acting president of Marshall, spoke of the way Wichita "is demonstrating that a university which has suffered a shattering tragedy must continue to function..."

He said the lesson "is of great value to us, Not only must we recover from the pain, but we must also go forward."

President Nixon sent a message through Woody Hayes, Ohio State University football coach, expressing his and the nation's sorrow, and his hope for the success of the program.

Entertainers on the show included the Young Americans, Bill Cosby, Kate Smith, Lou Rawls, Mac Davis, Minnie Pearl, Phil Ford, Mimi Hines the Humble Pie rock group, Leif Erickson, Marilyn Maye and George Gobel.

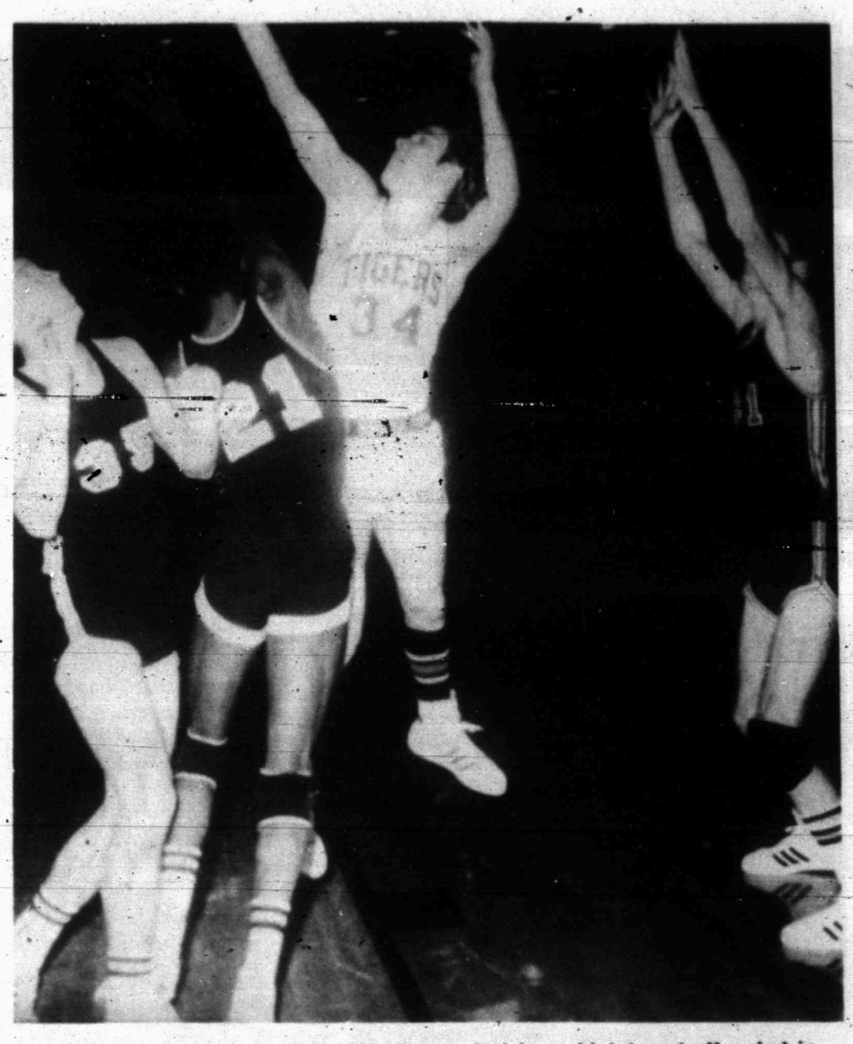

HEAVY TRAFFIC — Snyder's Bid Cooper (34) leaps high to get off a shot in Friday night's basketball game in the Scurry County Coliseum. Mark Pearson (35) and Williams (21) try to block Cooper's path. Snyder won its home opener, 69-63.

Bob Goalby Is Heritage Champ

By BOB GREEN
Associated Press Golf Writer

HILTON HEAD ISLAND, S.C. (AP) — Bob Goalby won but — for the third time in as many years—the attention centered elsewhere.

The stocky, steady veteran won the 1968 Masters when Roberto de Vicenzo was disqualified from a tie for first for signing an incorrect scorecard, and de Vicenzo got the attention.

Goalby won the 1969 Robinson Open, the same weekend that Lee Trevino blew a five stroke lead and Billy Casper won the rich Alcan.

Trevino-Casper-Alcan got the attention.

And Sunday the grey-eyed 39-year-old Goalby won the $100,000 Heritage Golf Classic, only to have the spotlight stolen by 20-year-old Lanny Wadkins, who became the first amateur in six years to finish as high as second in a professional event.

Goalby, a 14-year veteran, saved the pride of the touring pros when he fired a final round 66, five under par on the double tough Harbour Town golf links, and finished with a 72 hole total of 280 for his 10th tour victory.

Wadkins, a 20-year-old Wake Forest student and the current national amateur champion, was alone in second at 284, matching par on the oceanside layout. He had a final round 68 and was in contention for the top spot until he took a double bogey six on the 11th hole.

From then on., it was all Goalby. But it was the first time since Jim Grant took second in the 1964 Hartford Open that an amateur had finished so high in a regular tour event.

And there seemed to be little doubt that Wadkins, who is attending school on a scholarship furnished by Arnold Palmer, will, eventually, turn pro. He has a year to go in school.

Steve Melnyk, the hulking, 23-year-old former amateur champ from Jacksonville, Fla., also was in contention until he ran afoul on the backside, shooting a 40 to 77. He finished at 290.

Bert Yancey, who shared the third round lead with Melynk, had even more trouble, shooting an 80 for 293.

Palmer, the defending champion, never really got it going and took a 71 for 286 and a tie for third with Bob Murphy and Billy Maxwell. Murphy had a 70 and Maxwell a 71. Phil Rodgers and Jack Lewis tied at 287.

Jack Nicklaus was never in contention. He was well back with a 73 for 291 and called it quits for the year.

"Only the players know what a great course this is," Goalby said. "And winning on a course like this, well, it gives you a mental ... a feeling ... I don't know what it is, but it's nice."

"I've been working pretty hard on my game for the last few months," said Goalby, who finished second in the last regular tour event, the Sahara Open. "It looks like it has paid off."

Big Cage Slate Set This Week

The Snyder basketball teams have a busy schedule this week with Travis and Lamar Junior High School's 8th and 9th grade teams opening the busy slate tonight. Travis meets San Angelo Edison on the Blue Devil Court with the 8th grade game at 5:30 p.m., followed by the 9th grade tilt at 7 p.m. Lamar 8th grade hosts Sweetwater at 5 p.m., followed by the 9th grade skirmish at 6:30 p.m.

Travis 8th and 9th meet Lamar 8th and 9th Thursday on the high school court with the 8th graders to vie at 5:30 p.m., followed by the 9th graders at 7 p.m. This weekend, Travis and Lamar will be entered in the Big Spring Tournament.

Tuesday, the high school varsity meets Odessa Ector at 8 p.m., following the B team skirmish at 6:15 p.m.

Friday and Saturday, the varsity will be entered in the Irving tournament.

First round pairing in the Irving tournament find the Tigers meeting Nimitz at 4 p.m. Friday, Paris tangling with Abilene Cooper at 2:30 p.m., Irving meeting North Dallas at 7 p.m. and MacArthur colliding with Den[illegible] p.m. Friday. Second round tilts are scheduled for 9 a.m. Saturday, 10:30 a.m., 12:30 p.m. and 2 p.m. The battle for 7th place is set for 3:30 p.m. Saturday; the Consolation tilt is on tap for 6 p.m. Saturday, and the clash for third place is slated to begin at 7:30 p.m. The finals tilt is set for 9 p.m. Saturday.

B Team Tournament pairings find Big Spring meeting Monterey at 3:30 p.m., Plainview meeting Seminole at 5 p.m., Abilene Cooper tangling with Lubbock High at 6:30 p.m. and Midland Lee clashing with Snyder at 8 p.m. Friday. Second round tilts are on tap for 8 a.m., 9:30 a.m., 11 a.m. and 12:30 p.m. Saturday. The battle for third place is set for 6:30 p.m. with the Consolation match at 5 p.m. and the finals at 8 p.m. Saturday.

Coach Ned Underwood's varsity lads have been working out in earnest. Probable starters for the [illegible] tonight include guards Bid Cooper and Tommy Washington, forwards David Thompson and Dub Preston and center Kent Horsely. B Team starters probably will be guards Marvin McClanahan and Mike Hinton, forwards David Byrum and Noell Blalock and center Kevin Jones.

SNYDER
Palette Club

Lions Meet Lobos Next

By THE ASSOCIATED PRESS

Iowa Park in Class AA and Brownwood in Class AAA head into the Texas schoolboy football quarter-final playoffs with 30 other winners this week, only three victories away from repeating their 1969 state championships.

Iowa Park, which dumped Clifton 28-12 last week, goes against Wills Point Friday in Fort Worth for a berth in next week's semi-finals.

DALLAS, Tex. (AP) — Here are the Texas Schoolboy quarterfinal playoff times and sites this week:

Class AAAA

Amarillo Palo Duro vs. Odessa Permian at Odessa 2 p.m. Saturday.

Dallas South Oak Cliff vs. Corsicana at 7:30 p.m. Saturday in Cotton Bowl, Dallas.

Houston Sam Houston vs. Port Arthur Jefferson at Houston's Rice Stadium 8 p.m. Friday.

Austin Reagan vs. San Antonio Roosevelt at San Antonio's Alamo Stadium 7:30 p.m. Friday.

Class AAA

Monahans vs. Brownwood at San Angelo 7:30 p.m. Friday.

Plano vs. Jacksonville at Highland Park 8 p.m. Friday.

Ennis vs. Jasper 8 p.m. Saturday in College Station at Kyle Field.

Cuero vs. Gregory-Portland at 8 p.m. Friday in Victoria.

Class AA

Childress vs. Haskell at 7:30 p.m. Friday in Vernon.

Iowa Park vs. Wills Point at 8 p.m. Friday in Clark Stadium, Fort Worth.

Georgetown vs. Friendswood at 8 p.m. Friday in College Stadium at Kyle Field.

Refugio vs. Boling 8 p.m. Saturday in Victoria.

Class A

Peteksburg vs. Lubbock Cooper at 7:30 p.m. Friday inLubbock.

Sondra vs. Honey Grove at 7:30 p.m. Saturday in Temple.

White Oak vs. Barbers Hill at 8 p.m. Friday in Houston.

Pflugerville vs. Jourdanton at 8 p.m. Friday in Seguin.

Big Grid Shootout Slated In Austin

By MICHAEL A. LUTZ
Associated Press Writer

The Southwest Conference football season is over for all practical purposes—except for Saturday's Big Shootout No. 2 between Texas and Arkansas.

It'll be played in the pressure cooker atmosphere of Austin's Memorial Stadium and the chips riding on this one would make a gambler gulp.

The winner scoops up the Southwest Conference championship, the host role in the Cotton Bowl, and a shot at the national championship. Top-ranked Texas and sixth-ranked Arkansas enter the game with unblemished 6-0 SWC records.

For added spice, the Longhorns carry a 29-game winning streak against the Razorbacks and there'll be a nationwide television audience watching.

Texas hopes to have its Wishbone-T offense humming, and Arkansas is looking for a super effort from rubber-armed quarterback Bill Montgomery, but there are some injuries that could throw some kinks into either teams' plans.

Arkansas could have trouble on its offensive line with guard Tom Reed now recovering from an injury.

But the Razorbacks look most anxiously toward the return of tailback Bill Burnett, the SWC's all-time leading scorer, who suffered a shoulder separation in the Texas A&M game and has not played since.

Arkansas Coach Frank Broyles says he is "hopeful" that Burnett, best known for his vicious runs inside the 10-yard line, will be able to play against the Longhorns.

Texas Coach Darrell Royal also is counting his hospital list. Steve Worster, second runner-up for the Heisman Trophy, suffered a hip bruise in Texas' 52-14 rout of Texas A&M last Thursday.

Defensive end Bill Atessis is recovering from a pulled hamstring, quarterback Eddie Phillips has a minor knee injury and halfback Jim Bertelsen has a banged up arm. Both Worster and Phillips are expected to go full speed this week in drills.

While Cotton Bowl bound Notre Dame was taking it on the chin 38-28 to Southern California Saturday, TCU defeated Southern Methodist 26-17 for the unofficial SWC "church school championship" and Rice trimmed Baylor 28-23 in season finales for all concerned.

It was more than the final game for TCU's Fred Taylor and Rice's Bo Hagan, who finished their tenures as head coaches. Hagan resigned several weeks ago and Taylor was fired at TCU last week.

Rice finished with a 3-4 SWC record and tied with SMU and TCU for fourth place. Baylor had a 1-6 record for seventh and the Aggies brought up the rear with an 0-7 slate.

Rice exploded for 21 points in the second quarter and then held on at the end to whip the Bears, who finished the season 2-9 after a winless year in 1969.

Concerning his finale as the Rice head coach, Hagan said: "It was gratifying to wind up with a victory. This was a great win for a great bunch of men, our Rice players. They came back after a slow start, but they did come on strong to win. This is what they've done the past three weeks..."

Giants, Cardinals Win

By KEN RAPPOPORT
Associated Press Sports Writer

Pay attention, now. Professor Francis Asbury Tarkenton is giving lessons on how to win football games.

"You've got to play third down football," says Tarkenton, the New York Giants' game-wrecking quarterback. "If you don't make your third downs, you might as well go home."

Believe it.

Tarkenton made good on five straight third down plays during three touchdown drives and the Giants scrambled to a 27-24 victory over Washington Sunday that kept their title hopes alive in the National Football League.

The Scrambler's giant effort kept the pressure on St. Louis, which has a 1½-game lead in the National Conference's frantic Eastern Conference race with New York and Dallas.

The Cardinals, with bomb-throwing Jim Hart pulling the trigger, spanked the Philadelphia Eagles 23-14 to give them an 8-2-1 record. The Giants and Cowboys are both 7-4.

Los Angeles' revitalized Rams sandblasted San Francisco 30-13 and pulled into a tie with the 49ers for first in the NC's Western Diversion race; Baltimore cemented its hold on the American Conference Eastern battle with a 21-20 success over Chicago and Kansas City tied Oakland for the AC West with a 26-14 pasting of San Diego.

The AC Central Division was thrown into a three-team tieup with the day's results. Pittsburgh clouted Cleveland 28-9 and Cincinnati knocked off New Orleans 26-6 and now the Steelers, Browns and Bengals are tied for first with 5-6 records.

The New York Jets rained on a planned Minnesota champagne party Sunday with an upset 20-10 victory that delayed the Vikings' clinching the NC Central Division.

Boston bounced Buffalo 14-10 and Houston whipped Denver 31-21 in Sunday's other games.

Tarkenton, a hard man to pin down, hypoed new life into the Giants, who were stunned last week by Philadelphia.

On an early third down play, The Scram fumbled the snap from center, but grabbed the ball off the ground and shoveled an underhand toss to fullback Tucker Frederickson for a four-yard gain that kept the touchdown drive alive.

Later, in another third down situation, Tark wheeled and dealt under the fire of a fast-closing Redskin line. He ducked, squirmed and twitched away from the enemy, then sailed a pass to the five-yard line that set up a TD on the next play.

In the three scoring drives, Fran hit 13 of 14 passes.

Hart led the Cards back from a 7-6 Philadelphia halftime lead, tossing two touchdown strikes within 38 seconds of the third period. The scores helped St. Louis withstand a late Norm Snead aerial attack.

Los Angeles rammed defense down San Francisco's collective throats in its comeback from a 13-6 halftime deficit. The contest gave the Rams and 49ers identifical 7-3-1 records.

John Unitas rallied Baltimore after throwing three interceptions that gave Chicago a 17-0 lead. His 54-yard TD pass to John Mackey with 3:47 left was the clincher. It gave Baltimore, 8-2-1, a two-game lead over Miami 6-4.

Kansas City used Len Dawson's two touchdown passes and Jan Stenerud's four field goals to beat San Diego and post a 6-3-2 mark, same as Oakland's.

Terry Hanratty and Terry Bradshaw fired three touchdown tosses between them for Pittsburgh and Cincinnati's defense set up three Horst Muhlmann field goals.

George Nock had his best game ever, carving out 117 twisting, skittering yards for New York and the Jets out-defensed Minnesota's Purple Gang.

Yea, The Strikes Over!
Come By and See Us
At
LES FRANCIS
25th & Ave. H Ph. 537-5456

DIG THESE
FOOD SPECIALS

FOOD VALUES AT EARLY'S

FLOUR	Gold Medal 10 Lbs.		$1.09
SHORTENING	Shurfine 3 Lbs.		69c
BOLD	Giant Size		69c
TOILET TISSUE	Doeskin 4 Roll Pkg.		39c
TAMALES	Ellis No. 2½ Can		35c
CATSUP	Del Monte 20 Oz.	3 For	$1.00
SAUSAGE	Vienna Hormel	4 For	$1.00
PEACHES	Shurfine No. 2½ Can	3 For	89c
COFFEE	Shurfine All Grinds, Lb.		79c
TOMATOES	Shurfine 303 Can	5 For	$1.00
BLACKEYES	Fresh Shelled Shurfine, 15 Oz.	7 For	$1
VELVEETA	Kraft 2 Lb. Box		$1.19
BISCUITS	Shurfresh	6 For	49c

TOP MEAT BUYS

GOOCH BACON	Hickory Smoked Lb.	65c
PIKES PEAK ROAST	Lb.	87c
ROUND STEAK	Lb.	93c
SIRLOIN STEAK	Pinbone Lb.	87c
Hamburger Meat	Fresh Lean	3 For $1
ARM ROAST	Fine for Swiss Lb.	79c
CHUCK ROAST	Boneless Lb.	85c
STEAK	Family Style Lb.	65c
PORK SAUSAGE	Fresh Lb.	49c
BEEF TIPS	Lean Tender Lb.	79c
HAM	Hormel Cure '81' Lb.	$1.29
SAUSAGE	Gooch German Style Each	69c

FROZEN FOODS

POT PIES	Morton	5 For $1.00
STRAWBERRIES	Kerns 10 Oz.	4 For $1
COBBLERS	Ole South 32 Oz.	89c
PATIO DINNERS	Each	49c
HASH BROWNS	Shurfine 2 Lbs.	35c
CANNED HAMS	Shurfine 3 Lbs.	$2.69
TURNOVERS	Pepperidge Farm	2 For 89c

FRESH PRODUCE

POTATOES	Russets, No. 1 10 Lb. Bag	63c
ONIONS	Yellow Medium Lb.	7c
GRAPEFRUIT	Pink	2 Lbs. 25c
APPLES	Romes or Winesaps Lb.	23c
CABBAGE	Firm Heads Lb.	7c

OPEN 7 A.M.-9 P.M. SUN. THRU SAT.
WE GIVE GOLD BOND STAMPS
DOUBLE WED.—WITH $2.50 PURCHASE
Early's Grocery & Market

573-3514
SNYDER
AMBULANCE
SERVICE
Odis Glasscock

— W. C. GARVER —
SNYDER IRON & METAL
We Buy:
• Copper
• Brass
• Radiators
• Lead
• Scrap Iron
We Sell
• Repaired Batteries
• Pipe
• Structural Steel
PUBLIC SCALES
Box 3 Post Road 573-6862

Kentucky Fried Chicken
SPECIAL
SNACK BOX
2 PIECES CHICKEN
POTATOES & GRAVY
1 ROLL
59¢
OFFER GOOD THRU FRIDAY
Kentucky Fried Chicken
812 25th Street -:- Phone 573-2333
SNYDER, TEXAS

BUSINESS and INDUSTRIAL NEWS

DISPLAYS BOOKS — Betty Shelburne (right), manager of Snyder Book Store, 3904 Avenus S, shows a book to Sue Gressett. Many books of all subjects are available at Snyder Book Store. The firm is observing its fifth anniversary.

Snyder Book Store Has Variety Of Selections

Snyder Book Store, 3904 Avenue S, has many different types of books about all kinds of subjects.

Betty Shelburne, manager of the book store, said the firm has a wide selection of Bibles, inspirational books, paperback best sellers, childrens books, gifts and wedding service books.

Bibles of various translations, bindings, study helps, commentaries, concordances and Bible dictionaries all are available at the Book Store.

The wedding service books include everything from a book to list the names to be sent invitations, invitations themselves, to catering the reception.

"We don't make the dress, bake the cake or take pictures," said Mrs. Shelburne, "but we can help on almost everything else."

Gifts include all types of books, purse organizers, key holders with tiny flashlights, picture frames, picture albums, scrap books, stationery, cards and music boxes.

Childrens books include the classics, fairy tales, Bible story books, cartoons and series books, mystery books, how-to-do-it books, Western books from beautiful gift editions of Charles Russell's and Frederick Remington to Western paperbacks.

Cookbooks and diet books also are carried at Snyder Book Store. The paperbacks include classics, inspirational books, modern fiction and non-fiction. Sesame Street books and records also are in stock at Snyder Book store.

The Snyder Book Store is planning an autograph party for Ina Fargason when her book of poetry, "Ghostwood," is released in December.

Plumbers Need 5-Year Training

Career Corner

by Joyce Lain

what job would you like to see explored in this column?

Dear Joyce: I would like to know something about becoming a plumber. How long do you have to train, among other things? — L.C., Cleveland

Plumbers are skilled craftsmen who install pipes for water, gas, sewage and drainage systems. They also install sanitary facilities such as bathroom and kitchen fixtures, drinking fountains, laundry equipment, and various appliances requiring plumbing work.

WHERE AND HOW YOU WORK. Although most plumbers work at construction sites; some work for public utilities, industrial plants, commercial establishments, plumbing contractors doing repair or modernization work, government agencies, and some work on the construction of ships and aircraft. Others are self-employed.

Plumbers use a variety of skills to install plumbing systems. They use both hand and power tools in their work of cutting, bending and threading pipes and making welded, soldered and brazed joints. Plumbers must also run tests on their installations to assure that the system is functioning properly and meets the plumbing code. They are often called on to clear pipe lines and drains and make repairs on faucets, valves, controls and malfunctioning plumbing systems. Increasingly, plumbers may be expected to read blueprints, or be able to make related shop drawings.

WORKING CONDITIONS. A plumber's work is active and sometimes strenuous. Usually, they work indoors, but sometimes outdoors, sometimes on a ladder or scaffold, in trenches, and in unfinished sections of new buildings. Often, work is done in cramped, wet or dirty locations, and frequently it is necessary to stand for long periods. Occasionally they work in uncomfortable positions in rather inaccessible places.

WHAT YOU EARN. Wages vary, depending on such factors as the part of the country, union or non-union scales, and the portion of the year you're employed. As of July of this year, the national average hourly union wage rate for plumbers was $6.85 per hour (compared to the all-trades average of $6.19). Of course, some plumbers make more, some earn less. On a national basis, plumbers work about 35 weeks out of the year, but this also depends on numerous things such as climate, work stoppages, the level of economic and construction activity. Certainly not everyone does, but it is possible for a journeyman plumber to earn $18-20,000 a year, and more.

RIGHT FOR YOU? A plumber should be able to understand detailed, written and verbal instructions and be able to plan ahead and visualize completed projects. He should enjoy working with his hands and be able to solve arithmetic problems quickly and accurately. There are exceptions, but applicants to union-sponsored apprenticeship programs are generally required to be between 16 (in some places, 17) and 25; a high school graduate or equivalent (or dropouts may possibly enter through Federal Manpower programs); and in good physical condition.

TERMS OF TRAINING. There are several ways to enter this craft, but most training authorities recommend a formal 5-year apprenticeship program. The major union program is conducted by local joint apprenticeship committees in cooperation with the United Association of Journeymen and Apprentices of the Plumbing and Pipe Fitting Industry of the U.S. and Canada (901 Massachusetts Ave. NW., Washington, D.C. 20001). These training programs are unusually good – the dropout rate is less than 5 percent!

FOR MORE INFORMATION – For many details space did not permit, send 15 cents to the Superintendent of Documents, Washington, D.C. 20402. Also, write for free apprenticeship literature to the Bureau of Apprenticeship and Training, U.S. Department of Labor, Washington, D.C. 20210.

* * *

Send your career topic suggestions to Joyce Lain at this newspaper. Sorry, but the volume of mail makes personal replies impossible.

((c) 1970, McNaught Syndicate, Inc. All rights reserved.

Church Going Pays Off

BALTIMORE (AP) — A Johns Hopkins University medical researcher says the incidence of fatal heart disease among infrequent churchgoers is twice as high as for men who attend church at least once a week.

The findings by Dr. George W. Comstock, professor of epidemiology at the school of hygiene and public health, were reported in the current issue of the Journal of the American Medical Association.

Comstock said he based his findings on a study of the records of more than 500 men aged 45 to 64 in Washington County, Md., between 1963 and 1966. Hardening of the arteries and other cardiac disease was listed in 189 deaths.

Unions Eyeing Four-Day Week

By J. HUNTER HOLLOWAY
Associated Press Writer

LITTLETON, Colo. (AP) — Paul Patterson's Jeep is parked outside, ready for three days of "snow-busting" in the high Rockies overlooking this fashionable Denver suburb. Lori Coffelt is looking forward to three days with her children. Executive George Gregory has a golf date Friday, and plans to finish paneling his basement playroom the rest of the weekend.

"Rest of the weekend?" Right.

Come 4 p.m. every Thursday, Paul, Lori, George and 450 other employes of C. A. Norgren Co., walk out of their modern plant, drive through the landscaped grounds and begin a three-day weekend.

Norgren's employes put in 37 hours a week at work. But it's spread over four work days, not five.

A United Steelworkers union survey shows Norgren is one of at least 27 companies—employing a total of some 6,500 people—that now have a four day work week in one form or another.

The four-day week, a dream of most every working man and the goal of many unions, is just one of many innovations adopted by Norgren, a manufacturer of air processing systems which prides itself as a long-time leader in industrial relations.

Profit sharing came 25 years ago. Pleasant working conditions and music piped through the airy lunchroom are other innovations. So's the landscaping around the sprawling two-story brick and stone building.

The $15-million-a-year family-owned company instituted the four-day week on Aug. 31. It meant going from a traditional 40-hour week to 37 hours, and amounted to an hourly salary increase of 7½ per cent.

The company says applications for employment jumped 300 per cent the week after the announcement, and have held at that level since.

"It's kind of early to tell just what economic effect it's having on us," said George Gregory, head of Norgren's advertising and marketing. "We get the general feeling we will be able to maintain or increase our production." He said a detailed study of the economic impact had not been completed.

The great majority of the employes like it, he said, although "there were a few grumbles about the long hours."

The plant runs two shifts, the day shift from 7 a.m. to 5 p.m. Monday through Wednesday, and 7 a.m. to 4 p.m. on Thursday. That's 37 hours, with a half hour for lunch. The night shift comes on at 5 p.m. and works through 3 a.m. except on Thursday when the shift ends at 2 a.m.

With a degree of pride, Gregory said unions had attempted to establish themselves at Norgren twice in the past. "They weren't successful," he said.

One immediate asset from the innovation, he said, was the problem of shipping.

"Now," Gregory said, "we are ready to ship Thursday afternoon, instead of Friday." The crates of valves, filters and other products, which Norgren makes to protect air operated equipment, are picked up from the loading dock Thursday and reach the express agency in downtown Denver that evening. "That means they leave town early Friday," Gregory said, "and frequently are delivered to our customers by Monday."

Before the four-day week, he said, shipments did not leave the city until Monday. Most of Norgren's domestic customers are on the East Coast or in California, he said, "and that two days makes a difference."

Suppliers, on the other hand, have found that they must make deliveries Monday through Thursday.

Employes agreed generally that the third day off was expensive. "It cost me money," Gregory said, noting he had purchased two suits on a recent Friday. "We have more time to spend money," Patterson explained.

Farmers Braced For Ratio

WASHINGTON (AP) — Farmers braced themselves today for word on politically potent November parity figures, among indications the severe cost-price squeeze hasn't eased.

A pre-election report by the Crop Reporting Board showed the October parity ratio at 70 per cent, the lowest for a single month since the depths of the Depression 37 years ago. Parity is a ratio of farm prices and operating costs.

The October report was blamed for the defeat of some Republican political candidates in the Farm Belt.

The parity ratio rises if farm prices increase or if expenses ease.

The Labor Department announced last week that November wholesale prices dropped two-tenths of one per cent. The report said wholesale prices of farm products dropped the most, nine-tenths of one per cent.

Wholesale prices often indicate what prices are doing at the farm level.

The Crop Reporting Board said lower prices for hogs, eggs, lettuce, grapefruit and a number of other commodities contributed to the October price slide for farm products.

An Elephant's average life span is 45 years, though occasionally one may reach 60.

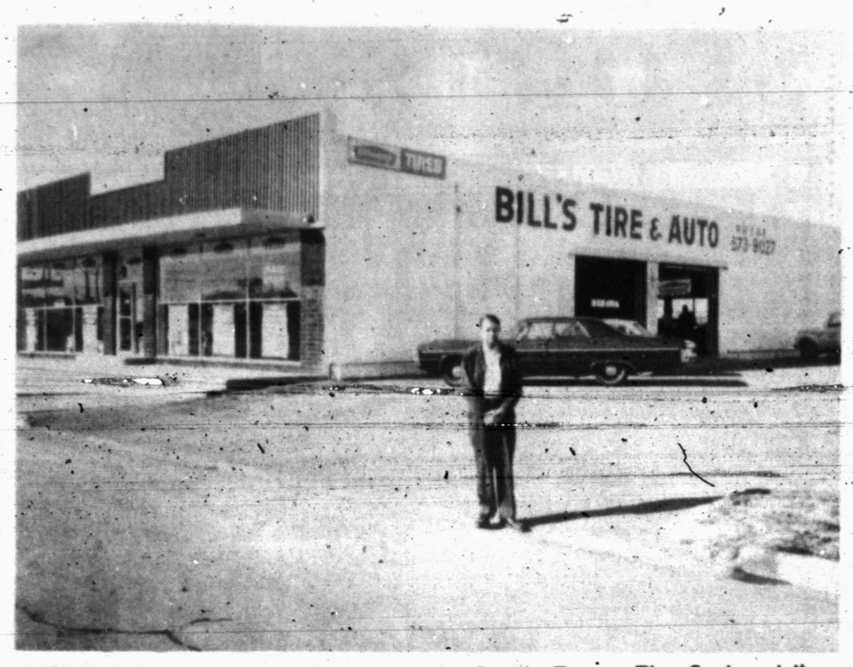

NEW BUSINESS—Bill Bowlin, operator of Bowlin Texaco Tire Center at the Clairemont Road and U. S. 84, has moved his tire business to 2403 Twenty-fifth Street. Here, Bill stands in front of the spacious, building.

Bill's Tire And Auto Is New Business Here

Bill Bowlin has opened his Tire and Auto Center at 2403 Twenty-fifth Street in a spacious, modern fully-equipped building.

Bill's Tire and Auto handles B. F. Goodrich tires. The business has a complete line of passenger, farm, truck and industrial tires, including the 40,000 mile life-ssaving radial tire.

Bill's Tire and Auto also offers related services, such as front end alignments, wheel balancing and Amermac vibration correction service. There also is complete brake service, including all services for a disc brake system. Complete engine tuneups are performed at Bill's Tire and Auto. All work is fully guaranteed for customer satisfaction.

Two outside road service units are operated by Bill's Tire and Auto. The business is open from 8 a.m. until 6 p.m. week days and from 8 a.m. until 1 p.m. on Saturdays.

The personnel staff includes five experienced, professionally trained employes.

Complete financing is available at Bill's Tire and Auto, including Bank Americards and Master Charge.

Bowlin will continue to operate the service station on the Clairemont Road at the U. S. 84 bypass, but the tire business has been moved to the Twenty-fifth Street location. Dial 573-9027 for prompt attention to your tire or auto needs.

'Ryan's Daughter' Is Premiered

NEW YORK (AP) — David Lean's film, "Ryan's Daughter," premiered in New York Nov. 9, in a benefit performance for the Film Department of the Museum of Modern Art. "Ryan's Daughter" is the first David Lean film to be released since "Dr. Zhivago" in 1965.

Braille Trail Opening Set

PITTSBURGH (AP) — North Park opens next month a nature path for the blind. It's called "Braille Trail."

Plates in braille give instructions at the starting point and explain points of interest or what might be unfamiliar sounds at observation platforms. A nylon guide rope with knots to warn of obstacles ahead traces the 300-yard circular route through heavy woods.

ALLEN SEWING MACHINE CENTER
Singer—Brother—Elna
Good Housekeeper
● Sales ● Service
● Rentals ● Repairs
● Supplies
Phone 573-2812
2415 Ave. S

'SANITONE' DRY CLEANING
Complete Laundry Service
Pick-Up And Delivry
SNYDER LAUNDRY & DRY CLEANING
1401 26th Ph. 573-3681

Seatgard AUTO SLIP-ON SEAT COVERS
$8
● Instant Installation Do it yourself!
● Regal stripe design in wide choice of colors
● 100% nylon, bonded to foam
● Machine washable and dryable
CENTRAL TIRE SERVICE
1510 25th
Phone 573-3667

Snyder Book Store 3904 Ave. S
★ BIBLES ★ INSPIRATIONIAL ★ PAPERBACKS
★ BEST SELLERS ★ WEDDING SERVICES
★ GIFTS ★ CHILDREN'S BOOKS

ROACHES $9.95
Professional Service
Guaranteed
BONDED INSURED
Ph. 573-9863
AAA EXTERMINATING

Bell-Seale FUNERAL HOME
3101 AVENUE S

Competent Registered Pharmacist To Serve You
SNYDER DRUGS
Big Spring Hwy. Ph. 573-8333

Personalized Cleaners
For Those Who Care
● Modern Equipment
● Expert Workmen
● Free Delivery
Joe Graham Custom Care Cleaning
2417 Ave. S 573-3401

GENUINE Beauti Pleat
● Drapery ● Wall Plaques
● Window Shades ● Pictures Frames
● Fabrics ● Carpets
SNYDER DRAPERY
2610 Ave. R 573-6213

LITTLE MEXICO CAFE
SPECIALIZING IN MEXICAN FOOD
STEAK and FRIED CHICKEN
Lubbock Highway Ph. 573-9169

BILL'S TIRE & AUTO
CUSTOMER SATISFACTION GUARANTEED
2403 25th 573-9027

CHEVROLET OK
Les Francis Chevrolet Co.
25th & Ave. H Phone 573-5456

ONE DAY SERVICE
BILLY'S CLEANERS
2505½ Ave. V 573-2991

EZELL-KEY FEED & SEED
"For Better Feed"
● Feeds ● Seeds ● Insecticides ● Fertilizer
1615 26th St. Phone 573-6691

Clark & Smith Gas Co., Inc.
"METERED DELIVERY"
Butane & Propane Gas
Gulf Warehouse
1607 25th 573-3 0

QUALITY Paint & Body
● Complete Body Shop
● Expert Color Matching
"Your Satisfaction Assured"
2106 Ave. R 573-2233

PRESCRIPTIONS
Phone 573-3531
COURTEOUS PROFESSIONAL SERVICE
Since 1920
STINSON DRUG
Photo Supplies — Gifts
Sick Room Supplies — Cosmetics
Fresh Refrigerated Candy
1815 25th

McALISTER TRANSFER & STORAGE
Jeral Beard — Dial 573-6337

House Of Flowers
"Flowers For Every Occasion"
2803 Ave. S 573-9600

SNYDER RADIATOR SERVICE
Cleaning Repairing Recoring
Frank D. Stephenson
"The Radiator Man"
1105 Ave. T Phone 573-2131

ART SUPPLIES
Books — Hallmark Cards
Monograming On All Paper Goods
BENNETT OFFICE SUPPLY
1918 25th St. Ph. 573-7202

For Courteous Reliable REAL ESTATE SERVICE
Call or See
Jack & Jack Realty
611 E. Hwy. Ph. 573-3452
"Member Snyder Real Estate Board"

HOW TO RID YOUR HOME OF ROACHES
Spray non-toxic No-Roach for fast, quick kill of roaches and ants. Brush on No-Roach for long time control. Take your choice, or better yet. . .take them both. Johnston's No-Roach. Available at:
FURR'S, SAFEWAY And OTHER SUPERMARKETS
Dist. By KIMBELL & STRIPLING'S.

When The Unexpected Occurs
There's nothing more helpful than the sympathetic care you'll find at . . .
Since 1950
BOLGER FUNERAL HOME

Home Owned—Locally Produced—For Particular People
McBETH EGG FARMS SNYDER-SWEETWATER
CAGE Eggs
GRADE A LARGE
McBETH EGG FARMS

THANKSGIVING DANCE — Gay 20 and Lucky 13 held their annual Thanksgiving Dance Saturday, Nov. 28 at the Snyder Country Club. Approximately 168 couples attended the dance.

Being In Love Is Not Good Reason For Marriage

By BERNIE MOSS
Salt Lake Tribune Writer

SALT LAKE CITY, Utah (AP) — Being in love is really a lousy basis for getting married.

To be in love is to be in a neurotic state, according to Dr. William H. Brown, Salt Lake City psychologist. It is a neurotic state because it's a stirring of emotions and we don't know what it is that is stirring us up.

"To love, to really love, is another matter," said Dr. Brown. "And it's probably the rarest experience in the world."

"Love and understanding, real understanding, are closely related. Understanding augments the love thing. If you can have honest love and understanding for a person then things can be quite wonderful.

"Goethe said a very pertinent thing once: 'You can't condemn that which you understand.'

"Only as you understand had have a greater understanding of yourself do you begin to understand others."

Noting that if you're secure, really secure, then you can decide you are going to love someone and do it, Dr. Brown said, "If a fellow sees a girl, says she is lovely and wonderful and decides to love her, then he can, if he really wants to love.

"The way other people feel about you is not decided by themselves. It's an interaction that you have very much to do with. Though it might be something of an overstatement, you can have anybody feel about you the way you want them to. There are exceptions, of course.

"When the well being of another person is as important to you as your own well being, then a state of love exists.

"Probably the ideal marriage would be two people who do not need each other," Dr. Brown said. "It is easier for people who are adequate in and of themselves to love. They are more capable of understanding and giving in contrast to the person who needs and needs to take most of the time."

Marriage partners are often chosen as a neurotic complement to ourselves, noted Dr. Brown. "We choose them to fill a negative need; the person who needs to be rejected will find someone who rejects them consistently.

"A fellow who needs someone to do all the planning and organizing, make most of the family decisions, like mother has always done for him, will find a woman who has the need to be the dominant figure.

"But because these are such negative needs, something always goes wrong in the relationship.

"The cliche that love is blind really is quite true in a sense. Many people close their eyes to the other person's faults during the courtship period, thinking, 'If I should question this I might spoil the relationship.'

"We can look at a person and say, 'He's perfect, he's wonderful and he loves me...therefore I must be perfect and wonderful too.' This is a false ego builder, in the sense that no one is perfect. People often decide to get married for these reasons. Then later, faults that were always there suddenly become apparent one day and are deeply resented.

"Before a couple gets married, both should make a separate list with column headings of the other person's assets and negative qualities. If they can't think of any negative qualities, they could just list whatever is the opposite of the asset.

"Remembering that no one is perfect, they can get a better appraisal of the situation and perhaps perceive what some problems would be.

Married couples seem to work more skillfully at relating with others outside the marriage than they do with their own spouse and family, he continued. They seem to think is is expected and is more important to impress others in their social world. When really their first concern should be for their partner and children.

"If we make a mistake in our jobs we make darn sure it doesn't happen again and we learn from that mistake. But for some reason we don't take marriage and family life as seriously as we do our work.

Statistics are in favor of success in a second marriage. But those statistics are often misleading. People go into a second marriage without any understanding of why the first marriage failed.

"If the person could say, 'Hey, I'm going to learn something from this mistake so it won't happen again,' they would be much better off."

It is often thought that a couple should go together for a long time before they get married. But Dr. Brown says that doesn't prove anything.

"People can be engaged 10 years before they get married and they still might not know each other or communicate and relate," he said. "Another couple might go together a week or two before they decide to get married. If they have spent that time to get to know each other it will work.

"The point is that it is not the amount of time that is important...it's that decision to love."

School Menu

TUESDAY
Fish Sticks w-Catsup
Buttered Corn
Apple Sauce
Cinnamon Rolls
Batter Bread
Milk

WEDNESDAY
Fried Chicken w-Gravy
Whipped Potatoes
English Peas
Chilled Fruit
Hot Rolls
Milk

THURSDAY
Choice of Sandwiches
Beef Vegetable Soup
Lettuce Wedge w-Dressing
Rolled Wheat Cookies
Crackers

FRIDAY
Hamburgers
Pinto Beans
Green Salad
Jello w-Topping
Milk

PLEDGE RITUAL — New members of Lambda Kappa Chapter of Beta Sigma Phi received the Pledge Ritual Tuesday, Nov. 24. Pictured are (from left) Kay Spears, Brenda Jackson, Lana Heffnerman and Janie Putman.

Sorority Has Ceremonies

Lambda Kappa Chapter of Beta Sigma Phi held a regular meeting and ritual ceremonies Tuesday evening November 24, in the Snyder Savings and Loan community room.

Ritual of Jewels ceremony was held for Mrs. Truss Farquhar and Mrs. Charlie Pace before the meeting.

A candlelight Pledge Ritual was also held for Janie Putman, Mrs. James Heffnerman, Mrs. Ray Spears, and Mrs. Lynn Jackson.

Mrs. Albert Mack Taylor received the Ritual of Affirmation in a separate ceremony. The solemn candlelight ceremonies were given by President Mrs. Larry Bills and by first Vice-President Mrs. Bill Early, and second Vice-President Mrs. Truett Bryan.

Following the ritual ceremonies Mrs. Larry Bills presided over the business meeting.

Mrs. Stanley Martin read thank you notes from Mrs. W. C. Cox, Mrs. John Billy Koonceman, Mrs. Albert Mack Taylor and Mrs. Truett Bryan.

Mrs. Larry Bills read a letter from Rev. John Gordon, President of the Goodfellows urging the chapter to help support the Goodfellows. Each member will bring an article for the Goodfellows at the next regular meeting Dec. 1.

Refreshments were served by Mrs. Patsy Elliott and Mrs. Rex Mitchell.

SEE THE
HONDA
THOMAS HONDA
2103 25th

Women's Calendar

MONDAY

Scurry County Knife and Fork Club will meet at 7 p.m. at the Scurry County Coliseum. Edwin L. Baron will be guest speaker.

TUESDAY

Beta Sigma Phi meets at 7:30 p.m. at the Snyder Savings and Loan Community Room.

Alpha Study Club meets at 3:30 p.m. at the Martha Ann Woman's Club. Guest artist is Mrs. Mark Nichlos. Mrs. I. A. Joyce is Hostess.

Twentieth Century Club meets at 3 p.m. at the Martha Ann Woman's Club. The Executive Board will host the meeting. Mrs. Bob Womack and a singing group will be featured as guest artist.

Ladies Golf Association meets at the Country Club. Tee-off time is 10:30.

THURSDAY

The Board of Directors of the Martha Ann Woman's Club will meet at 10 a.m. at the club house.

Ladies Auxiliary of Snyder Fire Department will meet at the Central Fire Station at 7:30 p.m.

Snyder Garden Club will meet at 12 noon at the Martha Ann Woman's Club for their guest luncheon. The social committee will be hostesses.

The Fashion Story From The Beginning

By AP NEWSFEATURES

Visitors to The Mill, the multisensory exhibit recently opened in New York City, are bound to bring away with them a greater appreciation for the clothing already in their closets and the new fashions they will purchase in the months ahead. Open to the public, this unique attraction takes only 8½ minutes to see, offers a colorful, bird's eye view of the many intricate steps needed to create the fabrics that give fashion designers inspiration.

The tour begins at the raw materials area displaying fibers and their origins—wool from sheep, cotton from plants, fiberglass from sand, nylon and ployester from petroleum.

The viewer then moves on to the vast, mirrored manufacturing area where working machines twist, wind, knit, weave, tuft, form and dye fabrics and yarns. The parts are all moving as they would in actual production, and the sound of the actual machinery may be heard.

The third phase of the journey brings into view the finished products area. Here to a lively rock beat, 69 rear view projectors flash some 5,000 computerized slides that illustrate the end markets for textile products: apparel, home furnishings and industry.

Nativity Scene Figures Stolen

INDIANAPOLIS (AP) — Mr. and Mrs. Harold L. Allison awoke Sunday to find someone had stolen the figures from their outdoor Nativity scene.

The thiefs took the holy family, three wise men, shepherds and animals. They tried to pry a lighted cross from the roof of the house but gave up after breaking a few light bulbs.

"Stealing a baby Jesus is really taking Christ out of Christmas," Mrs. Allison said.

Use Daily News Classified Ads. Phone 573-5486.

NOW!!
A HONDA For The Kids
The ALL NEW QA50
See It Now At
THOMAS HONDA
2103 25th St., Snyder

PERRY'S
MON. — TUES. — WED.
10 a.m. to 5 p.m.
Beautiful 8" x 10"
LIVING-COLOR PORTRAIT
ONLY 79c PLUS 50c HANDLING
ONE PER CHILD TWO PER FAMILY
GROUPS 79c PER SUBJECT
SATISFACTION GUARANTEED

all we do, is just for YOU!
SERVICE SAVINGS SATISFACTION
2908 NOV'70 M.P. 51

COFFEE FOLGER'S LB. 89¢
BAMA SALAD DRESSING QT. 39¢
Del Monte PEAR HALVES No. 2½ Can 49c
Shurfine, Early Harvest PEAS 303 Can 3 For 63c
Armour's Texas Brand CHILI 19 Oz. 69c
Carnation Instant HOT COCOA MIX 6 For 29c
Uncle Ben's WILD RICE MIX 6 Oz. 65c
Shurfine Whole, 303 Can NEW POTATOES 2 For 29c
Mission Cut GREEN BEANS 303 Can 2 For 29c
3 Minute POP CORN 2 Lb. Bag 29c
Del Monte Pineapple-Grapefruit DRINK 46 Oz. 3 For $1.00
Planter's Dry Roast PEANUTS 8 Oz. 59c
Del Monte PITTED PRUNES 8 Oz. 45c
MC2, With Lemon, Furniture POLISH 14 Oz. 79c
Pet DRY MILK 8 Qt. 89c
Glade AIR FRESHENER 7 Oz. 59c
ELECTRASOL 50 Oz. 79c
Nonesuch MINCE MEAT 28 Oz. 65c
Old El Paso TACO SHELLS 12 Pkg. 33c
Shurfresh BREAD Large Loaf 31c
Tre-Ripe Elberta PEACHES No. 2½ Can 27c
Shurfine Sliced BEETS 303 Can 2 For 29c
Gandy ICE CREAM ½ Gal. 79c
FLOUR GOLD MEDAL 5 LBS. 53¢
PINTO BEANS 2 LBS. 27¢
Shurfine, 300 Can PORK & BEANS 2 For 25c
BISQUICK 40 Oz. 59c

FROZEN FOODS
Morton's HONEY BUNS 2 For 55c
Ole South COBBLERS Each 89c
Meads FROZEN ROLLS 24 For 29c
Brilliant Cooked SHRIMP 10 Oz. 98c
K-SO Mexican CHEESE DIP 8 Oz. 29c

FRESH FRUITS & VEGETABLES
Jumbo SWEET POTATOES Lb. 10c
Cello Pkg. RADISHES Each 5c
CARROTS Cello Bag 10c
GRAPEFRUIT 5 Lb. Bag 49c
Green CABBAGE Lb. 8c

Get Better Meat . . USDA Choice Beef At Everybody's
Wright's First Grade BACON Lb. 59c
USDA Choice ROUND STEAK Lb. 98c
Lean Fresh PORK STEAK Lb. 49c
Fresh Pork SPARERIBS Lb. 49c
USDA Choice CLUB STEAK Lb. 98c
Market Made, Extra Lean PORK SAUSAGE Lb. 59c
USDA Choice, Boneless RUMP ROAST Lb. $1.09
Rath's BEEF BACON 12 Oz. Pkg. 79c
Gooch's All Meat FRANKS 12 Oz. Pkg. 49c
Family Pak PORK CHOPS Lb. 59c
USDA Choice SIRLOIN STEAK Lb. 95c
Boneless Lean PORK ROAST Lb. 49c
USDA Choice, No Waste, Loin Tip ROAST Lb. $1.09
Lean Fresh Ground Round Lb. 89c
USDA Choice Ribeye STEAKS Lb. $1.98
Half or Whole SMOKED HAMS Lb. 59c

We Feature Shurfine Foods
Everybody's THRIFTWAY
AFFILIATED
1905 55th STREET SNYDER, TEXAS
Phone 573-2311
-WE GIVE BUCCANEER STAMPS-

PROTEN BEEF

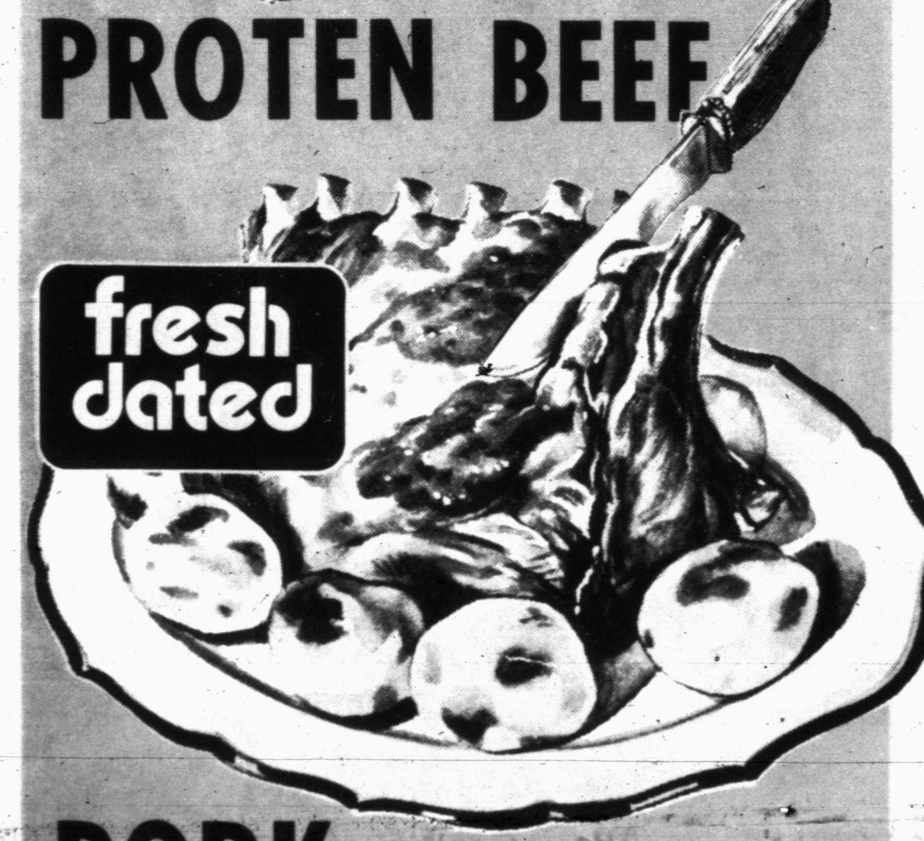

PORK

LAMB

POULTRY

NOW!

YOU SEE THE DATE..AND KNOW FURR'S MEATS ARE FRESH!

fresh* dated

*

Since the inception of Self-Service Meat Departments at Furr's Super Markets, great care and selection have been given to keeping Furr's meats fresher and better, and the labels on Furr's meats were coded so that our market managers would know at a glance which meats had exceeded their counter time and to remove them.

Furr's believes you should know the date to guarantee you that your meat purchase is fresh, so now, you can see the date on the meat label on all Furr's fresh Proten Beef, Pork, Lamb and Poultry. You'll get a better buy with Furr's "FRESH DATED" meats.

THIS DATE GUARANTEES FURR'S MEATS ARE FRESH

FURR'S SUPER MARKETS

lb.	oz.	THIS PKG	PER lb.
0	0	00	00

ROUND STEAK

02 ultimo

The final date your meat package stays in the meat counter is shown on the package . . . as shown above . . . the last day for this package to remain in the meat case is November 2, 60 hours after wrapping. This date, always of the current month will appear on all Furr's Proten Beef, Lamb, Pork and poultry for you to see, to guarantee you a better, fresher selection.

Furr's SUPER MARKETS

Re-Stock During Furr's
DOLLAR SALE!

CRACKERS

Food Club 1-Lb. Box ..... 21¢

GREEN GIANT PEAS
No. 303 Can ..... 4 For $1.00
LeSeuer No. 303 Can 37c

GREEN BEANS Green Giant Kitchen Sliced, No. 303 Can 4 For $1
GRAPE JELLY Welch's 32 Oz. 59c
CHERRIES Maraschino, Towie 9 Oz. Bottle ..... 3 For $1.00

LOOK FOR THE DATE ON MEATS AT FURR'S

• PROTEN BEEF • POULTRY • PORK • LAMB

Furr's meats have always been fresher and better. Furr's market managers take great care in seeing to it that your meat purchase from Furr's is the best. Now, you can check for yourself . . . all Furr's fresh Proten Beef, pork, lamb and poultry labels will bear a date of freshness . . . your guarantee that no fresh meats have exceeded their counter time of 60 hours. "Fresh Dated" meats are one more way that Furr's Super Markets serve you better!

COFFEE
Food Club 1-Lb. Can ..... 79¢
2 LB. CAN $1.57

ROUND STEAK Furr's Proten Lb. ..... 89¢
SIRLOIN STEAK Furr's Proten Lb. ..... 89¢
CHUCK STEAK Furr's Proten Lb. ..... 68¢

ROAST
Chuck Furr's Proten Lb. ..... 55¢

JUICE
Food Club Vegetable Cocktail Juice 46 Oz. Can .. 3 For $1.00

EGGS
Farm Pac USDA Grade A Med., Doz. ..... 43¢

GREEN BEANS Libby's Cut No. 303 Can 5 For $1.00
APPLE JUICE Food Club Quart ..... 3 For $1.00
TOMATO SOUP Food Club Can ..... 10 For $1.00
CREAM PIES Morton Asst. Each ..... 25¢
POT PIES Top Frost Fresh Frozen Chicken, Beef, Turkey, Each ..... 6 For $1.00

RIB CHOP STEAK Furr's Proten Lb. ..... 79¢

SWISS STEAK	Round Bone Arm Furr's Proten, Lb.	89c
STEAK	Ranch Style, Broil or Grill Lb.	79c
ROAST	Round Bone Arm, Furr's Proten Lb.	85c
ROAST	Boneless Shoulder, Furr's Proten Lb.	88c
ROAST	Shoulder, Furr's Proten Lb.	78c
ROAST	Rump, Furr's Proten Lb.	85c
SHORT RIBS	Furr's Proten Lb.	39c
STEW MEAT	Boneless, Lean Lb.	79c
GROUND BEEF	Fresh Ground Lb.	49c
BACON	Sliced, Frontier Lb.	59c
FRANKS	Farm Pac 12 Oz.	59c
LUNCH MEAT	Farm Pac, Mix or Match, 6 Oz.	3 For $1
BOLOGNA	Farm Pac 12 Oz.	63c
PORK CHOPS	Family Pac Lb.	69c
CHEESE	Longhorn Style Block Lb.	79c
STEAK FINGERS	15 Count	$1.00
CANNED HAMS	Food Club 3 Lb. Can	$2.99

MILK Food Club Tall Can ..... 6 For $1.00
CORN Niblets 12 Oz. Can ..... 5 For $1.00
FLOUR Food Club 5-Lb Bag. ..... 39¢

TOMATOES	Mountain Pass No. 303 Can	5 For $1.00
SWEET PEAS	Food Club No. 303 Can	5 For $1.00
CORN	Gaylord Whole Kernel 303 Can	4 For $1.00
Snack Crackers	Food Club 12 Oz. Box	4 For $1.00
TOMATO SAUCE	Food Club 303 Can	5 For $1.00
SPINACH	Del Monte No. 303 Can	5 For $1.00

SOCKS Men's & Boy's, Dress & Sport Fashion Colors & Basics 100% First Quality, Pr. ..... 49¢

FLASH CUBES
FOR INSTATMATIC
Westinghouse 12 Flashes ..... 59¢

PANTY HOSE
Amplon 2 Sizes Fit All 4 Colors ..... 67¢

BROWN GLOVES
9 Oz. Knit Cuff Pair ..... 37¢

BEACON NORTHBROOK
THERMAL BLANKET
50% Polyester, 50% Rayon, 72"x90" 2-lb. winter weight. 5" nylon binding, gold, avocado, pink, blue, flame, Ea. $3.66

Fresh Frozen Foods

DINNERS Morton Fresh Frozen Turkey, Chicken, Beef, Meat Loaf, Salisbury Steak or Spaghetti & Meat Each ..... 38¢
ORANGE JUICE Libby's Fresh Frozen 6 Oz. Can .. 6 For $1.00
BREAD DOUGH Morton Fresh Frozen 32 Oz. ..... 3 For $1.00

DOUBLE GOLD BOND
TUES. AT 4 P.M. & ALL DAY WED.

DONUTS	Morton Plain or Powdered, Pkg.	3 For $1.00
OKRA	Top Frost Cut, Fresh Frozen, 10 Oz.	4 For $1.00
HONEY BUNS	Morton, Fresh Frozen, 9 Oz. Pkg.	29c
CORN	Gaylord, Fresh Frozen Whole Kernel, 10 Oz.	6 For $1.00

Health & Beauty Aids

SHAMPOO Twice As Nice Dry, Oily, Normal 7 Oz. ..... 89¢
WIG HEADS Styrofoam Ea. ..... 49¢

COSMETIC BAG	Asst. Colors, Zipper or Snap Pockets	59c
KAOPECTATE	8 Oz.	89c
Denture Adhesive	Cushion Grip, ½ Oz.	79c
VISINE	Eye Drops 15cc	89c

IRONING BOARD COVER
With Pad — Floral Design 2.98 Value $1.49

FRUITS & VEGETABLES

BANANAS Golden Ripe Lb. ..... 10¢
POTATOES Red 10 Lb. Bag ..... 39¢
CELERY Pascal Stalk ..... 15¢

APPLES	Red Delicious Lb.	22c
ORANGES	Texas Lb.	13c
TURNIPS	Locally Grown, Lb.	17c
CAULIFLOWER	California Ea.	59c
YELLOW ONIONS	Colorado Lb.	7c
GREEN ONIONS		3 For 29c
CARROTS	Top Fresh 1-Lb. Cello Pkg., Ea.	11c
TANGERINES	California Lb.	19c
TOMATOES	Calif. Salad Size, Lb.	29c
YAMS	East Texas Lb.	15c
PEANUTS	Roasted 12 Oz.	43c
LIMES	Florida Lb.	24c

Chux with Safety-Tapes

BOX 99c

THIS WAS BILLED AS A 'CLEAN-UP' SESSION!

Wall Street Fans Are Nervously Exhausted

By JOHN CUNNIFF
AP Business Analyst

NEW YORK (AP) — The bizarre soap opera called Wall Street provided its fans with an unusually rich diet of imagination and emotion during the past week, leaving them thoroughly wrung out and nervously exhausted.

Some typical scenes:

—Two brokers were fined for rumormongering.

—Employes of a large firm rebelled against taking lie detector tests, leading to the possibility of a massive union invasion of the citadel of capitalism.

—It was disclosed, reluctantly, that the New York Stock Exchange had prepared a confidential report on the possibility of merging with its rival, the American Stock Exchange. Ralph Saul, Amex president, was sent a copy.

Earlier this month, you may remember, the NYSE was scathingly indicted by Robert Haack, its own president, who made references to "inept management," "blatant gimmickry," and "intrigues and machinations."

Haack's speech followed a milder reproach to the industry by Saul, said by gossips on The Street to be interested in Haack's job. Viewers seeking to unravel the plot noted that the top job at the Securities and Exchange Commission, which regulates both exchanges, was open.

Could Haack ever end up there, they asked? Impossible, they said, but then they remembered that Saul came from the SEC to the securities business and that there was no reason why Haack couldn't make the reverse move.

But all that was material for writers of the Wall Street script and it does no good to try and reveal the plot in advance. As in any soap opera, there might not be any plot, just an endless series of incidents.

To refresh your memory, the series includes collapsing brokerage houses, lost stock certificates, collapsing prices, frantic trading, collapsing customers, thefts ...

Always sufficient drama. But last week, unexpectability was given a new refinement when two unnamed members of the Amex were censured and fined $1,000 each for circulating rumors "of a sensational character which might affect market conditions."

Who could have anticipated that twist?

Oldtime brokers on the Big Board who long have been decrying change—change that destroys their private club and makes of it a public institution—were certain that the hand of Bolsheviks was involved.

How, they asked, can you fine a broker merely for indulging in his stock in trade? Without good rumors, they observed, one would be forced to depend on acts to elevate prices. And facts, they added, are notoriously undependable; they are very difficult to work with.

The explanation, in part, appears to be that the rumors were directed against a member firm, F.I. duPont, Glore Forgan & Co., rather than against a company whose stock is traded on the exchange.

Although the specific rumors were not identified, it is known that stories circulated around The Street that the firm would announce its withdrawal from the securities business. Another collapse, that is.

Almost the opposite turned out to be the case, with the company announcing it had received considerable new financial strength, which also is a rare turn in this capital-hungry industry.

The polygraph issue and the potential mergers of the NYSE and Amex already assure fans of lots more excitement in weeks to come, because both can take almost any imaginable turn.

Opposition to polygraphs at E.F. Hutton & Co., for example, may be the issue that opens the door to white collar unionism among the big brokerage houses. Fingerprinting, already in use, is insult enough, union organizers say.

And a not-to-be-dismissed possibility in the merger scenario is that Ralph Saul, too, may have his own confidential ideas on what's best for The Street.

So, fans, make sure you keep tuned in to the exciting new episodes of Wall Street. You'll never know what to expect. Prices can be forecast, but not Wall Street.

Remarks Santa Tires Of

By HAL BOYLE

NEW YORK (AP) — Remarks that a department store Santa Claus gets tired of hearing:

"Are you really Santa Claus or are you just my Daddy—like the big kids say?"

"This time I want you to write down what I tell you. Last year I told you what I wanted, and you didn't write it down and I only got about half the things I wanted."

"I wonder how many fleas he's got in his beard."

"Hey, gang, look who's here—nobody but old Santa Claus. Let's see how many of us guys can sit on the old geezer's lap at the same time."

"Mommy, mommy, take me away! I'm scared of him. He might hurt me."

"When he bends down to pick you up, Danny, reach out and pull on his beard hard and see if you can make it come off. I dare you to."

"Remember, if you insist on smoking cigarettes during your coffee breaks and wind up burning a hole in that red suit, it'll come out of your paycheck."

"That ho-ho-ho of yours is sounding kind of wheezy. Better buy yourself some cough drops."

"I'm sorry my little girl has such sticky fingers, but she'll cry all day if she doesn't get to put her arms around you and pat your cheeks."

"That's the seediest looking Santa Claus I've seen since 1930, when there was a depression on."

"Being married to him, Mildred, would be like living with an old thorn bush."

"Do you know any other store that needs a Santa Claus? I've got a brother-in-law who sits around all day doing nothing, just like you, and I don't see why he shouldn't be paid for it."

"Hey, you old fraud, you're supposed to kiss my kid, not my wife. If I catch you trying anything like that again, I'll see that the management makes you turn in your suit."

"Mommy, old Santa's breath smells kind of funny—just like Daddy's does sometimes when he comes home late from work."

"Oh, I'm terribly sorry my little boy bit you on the nose. But you know how they are at that stage. They'll bite anything they can get their hands on."

"Mommy, I told Santa Claus what I wanted, and he didn't say nothing. He just made a gurgling noise—like he was snoring."

"The floor manager told me to tell you he doesn't care how itchy the suit is—you've simply got to quit scratching in public."

"If you don't bring me more presents this year than you did last year, I hope you freeze when you go back to the North Pole."

"Mommy, I felt his tummy while I was sitting on his lap, and I'll tell you one thing: he may be able to get down our chimney, but he'll never be able to make it back up."

Junior Editors Quiz on CRAYONS

QUESTION: *How are crayons made?*

* * *

ANSWER: The word crayon is often used to mean any kind of stick you can draw with. These might be made of a waxy material, of a chalky substance, or of charcoal. Artists often use those of color pigments combined with a chalky paste, which are called "pastels" (A). These rub off easily. Schools use the kind most generally called crayons (B). These bright shiny colors don't rub off. They are usually made of mixtures of wax, soap and resin with the various colored pigments. It is possible to make many beautiful pictures with school crayons. One can draw and get a color at the same time. One color can be put over another, giving a more interesting effect than making one flat tone. Suppose you want to do a patch of green grass. Over the green you can touch a bit of blue or brown or pink. This will make colors "vibrate" and look more exciting. In our picture Charlie is showing something even more interesting. He has taken some black tempera paint, thinned down a bit and, with a large brush, is laying it across his crayon butterflies. The greasy crayon "resists" the water black, so the bright colors remain while the paper turns black.

11-30

(Beth Yarbrough of Columbus, Ga., wins a prize for this question. You can win $10 cash plus AP's handsome World Yearbook if your question, mailed on a postcard to Junior Editors in care of this newspaper, is selected for a prize.)

De Valera May Retire

DUBLIN (AP) — Eamon de Valera is said by friends to be thinking of retiring as president of the Irish Republic.

Now 88 and nearly blind, the New York-born political leader is the world's oldest active statesman. He is in failing health, as is his wife, who is 92.

Some observers predict he will step down in January. His probable successor is Prime Minister Jack Lynch.

De Valera's current presidential term has nearly three years to run.

Commit Suicide

LISBON (AP) — West Germany's ambassador to Portugal, Dr. Hans Schmidt-Horix, and his wife committed suicide during the night, the embassy announced today.

A brief statement said the couple killed themselves for "private reasons."

Schmidt-Horix was 61 and had been ambassador in Lisbon since April 1, 1969. He served in Washington just before World War II and again in the 1950s. He had also been ambassador to Afghanistan and Iraq.

He and his wife, Barbara, had two children.

CROSSWORD PUZZLE

ACROSS

1. Gentle
6. Urban
11. Form of oxygen
12. Harangued
14. Hot drink
15. Quantity
16. Myself
17. Sweetsop
18. Charged particle
19. Ginger
20. Celtic Neptune
21. Roadside restaurant
22. Penitential period
23. Notch
25. Mooring
26. Clandestine
28. Menageries
29. Indistinct
30. Appointed time
31. Resentment
34. Canticle
35. Repair
36. Iowa college city
37. Lily palm
38. 40 cubic feet
39. Ant
40. Dark tea
42. Exceeding
43. Blackened
44. Moods

DOWN

1. Absolute
2. Nitrogen
3. Renovate
4. Remnants
5. Pasha
6. Punctuation mark
7. Firmness
8. Bac
9. Neuter pronoun
10. Solidify
13. Intensity
18. Printer's need
19. Chapote
21. Frigid
22. The Lion
24. Creeper
25. Youth
26. Snapshot
27. Transistor sets
28. Slate ax
30. Grimy
32. Sandpiper
33. Park in the Rockies
35. Origin
36. Large pulpit
38. Also
39. Corrode
41. Behold

C	L	A	M	P		M	A	T	E	D	
S	H	O	W	E	R		I	N	U	R	E
C	A	T	E	N	A		S	T	R	I	P
O	P	U	S		I	A	N		N	E	T
R	E	S		A	S	T	O	N	I	S	H
E	L		A	C	E		M	O	P		
		A	R	C		D	E	W		D	O
C	O	S	T	U	M	E	R		L	E	D
O	R	T		S	E	E		H	A	L	O
A	B	U	S	E		P	E	E	P	E	R
L	I	T	E	R		E	G	R	E	T	S
S	T	E	W	S		N	O	B	L	E	

SOLUTION OF SATURDAY'S PUZZLE

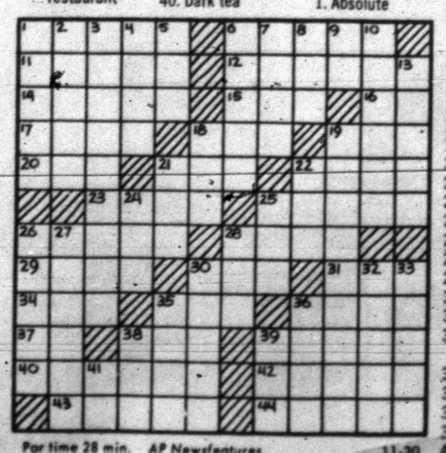

Par time 28 min. AP Newsfeatures 11-30

BARNEY GOOGLE and SNUFFY SMITH

MARY WORTH

KERRY DRAKE

JOE PALOOKA

Inside Sports

11-30

by John Zimich

AFTER A FIVE YEAR ABSENCE, CHIP CABOT'S CHANCES OF BEATING THE MIDDLEWEIGHT CHAMPION ARE PRETTY SLIM. IF THE ADROIT KNOBBY WALSH WANTED SOME EXTRA CHANGE BY MANAGING ANOTHER FIGHTER, HE COULD JUST AS EASILY HAVE PILOTED A POTENTIAL WINNER IN THE MIDDLEWEIGHT, WELTERWEIGHT OR LIGHT-HEAVYWEIGHT DIVISION. AFTER HAVING MANAGED JOE PALOOKA ALL THESE YEARS, PERHAPS KNOBBY WALSH, ALSO A RESTAURATEUR, WANTS TO KNOW WHAT IT FEELS LIKE TO HANDLE A LOSER, IF CABOT DOES HAVE AN OUTSIDE CHANCE, IT IS DUE TO THE FACT THAT THE MAN IN HIS CORNER WILL BE THE MOST ASTUTE MANAGER IN THE TRADE. WALSH NEVER STRUCK ME AS THE SENTIMENTAL TYPE, BUT MAYBE UNDERNEATH THAT GRANITE EXTERIOR, LIES A TENDER HEART.

PLAIN JANE

TIGER

REX MORGAN

DENNIS THE MENACE

NANCY