The Scurry County Times

"YOUR HOME COUNTY PAPER"

VOLUME NUMBER 53 | SNYDER, TEXAS, THURSDAY, MAY 15 NINETEEN HUNDRED AND FORTY-ONE | ISSUE NUMBER 50

STUDENTS WILL LEAD IN FINAL SHS EXERCISE

Fourth Informal Commencement to Feature Seniors in Patriotic Program Next Friday

Informal commencement exercises for Snyder High School seniors, an event that will be the fourth informal graduation of its type for Snyder, will be held in the local school auditorium Friday evening, May 23, faculty members announced Tuesday.

"Defense for Democracy" will be the theme of the program that will be given entirely by high school students. The commencement program follows:

"Greetings"—Jeanne Taylor, salutatorian.

"Democratic Education for National Emergency"—Leonard V. Gill.

"Physical and Health Education Essential to National Defense"—Euena Bentley.

"Intellectual and Moral Preparedness"—Truman Barrett, valedictorian.

Cornelia Wilson will play a piano solo, and a vocal and trumpet number will be given by senior high school students.

Students who will participate in the commencement exercises follow:

Billy Alexander, Helen Andress, LaRue Autry, Truman Barrett, Bobby Baugh, Elga Beavers, Mary Lou Beavers, Evelyn Berry, Buena Bentley, Faynell Bentley, Shirley Blakely, Jack Boyd, Doyle Bynum, J. W. Cinkenbeard, David Cornell, Forrest Crowder, Elmer Tom Crowley, Irene DeShazo, Gene Dickenson, Horlice Dorman, Charlie Dunn, Louella Eades, Marshall Erwin, Reginald Evans, Wernette Faver, Pauline Fields, Cyrella Fish, W. H. Forkner, Edna Mae Gatlin, Leonard V. Gill, Mildred Gore, LaVerne Hardin, Bobbie Jo Hays, Ray Helms, Carolyn Henderson;

Kathryn Hudman, Alice Hudnell, Ornetha Inman, Kathleen Jones, Maxine Jones, Addie Mae Lee, Bill Line, Frances Letcher, Jack Mathison, J. T. McCravey, Lloyd McGlaun, Thayne Mebane, Sherman Merritt, LaVerne Moffett, Bobby Jean Morrow, Larry Morton, James Neal, Johnnie B. Parker, Truman Pherigo, Raymond Phipps, J. P. Pitner, Fern Raney, Thula Mae Rainwater, Earl Reeves, Bobby Reynolds, Clyde Reynolds, Donald Ray Scott, Joquetta Sheridan, Jerry Slovacek, Glynn Curry Snyder;

Leslie Stewart, Wanda Jean Sims, Catherine Smith, Cogswell Spikes, Jeanne Taylor, Betty Jo Teaff, Jack Terry, Billy Lou Thompson, Edon Thompson, Rex Todd, Leona Turner, Arthur Weaks, Eva Lee Welch, Jimmy Wells, Avanell White, Kathlyn Whitefield, Cornelia Wilson, Kenneth Wilson and James Lee Woods.

Baccalaurate Slated At Fluvanna Sunday

E. O. Wedgeworth, Fluvanna School superintendent, announced this week that baccalaureate services for Fluvanna seniors will be hed Sunday morning, 11:00 o'cock, in the Fluvanna High School auditorium.

Fred Custis, Fluvanna Church of Christ minister, will deliver the baccalaureate sermon to the northwest county school's 1941 graduating class.

Music Sunday morning will be furnished by the high school choral club, directed by Mrs. Merton Noel. Total of 21 seniors will graduate at Fluvanna this year, Wedgeworth says.

King Sides Promotes American Program

King Sides, member of the Big Spring Lions Club, reported Wednesday that several Scurry County people, including some members of the local Lions Club, have accepted an invitation to attend the "I'm an American" Day program that will be given Sunday evening, 6:00 o'clock, in Big Spring's municipal amphitheatre.

At Sunday evening's gathering, first-time voters of Howard County will be given recognition. Sides, chairman of the Big Spring club's citizenship committee, states band music, songs and an inspirational talk have been arranged for the occasion.

George Lloyd to Fill Baptist Pulpit Sunday

Announcement was made this week that Rev. George Lloyd will occupy the pulpit of the First Baptist Church Sunday morning at the 11:00 o'clock hour.

Rev. Lloyd is joined by deacons of the First Baptist Church in extending the public an invitation to attend Sunday morning's services.

There will be no Sunday evening services at the local Baptist Church, due to the fact many congregation members will want to attend baccalaureate services Sunday evening for Snyder's 1941 senior class members. Baccalaureate services will be held at Snyder High School auditorium.

O'Daniel Urges People of State Observe Cotton Week

In this picture is shown Governor W. Lee O'Daniel, chief executive of the greatest cotton-producing state in the Union, who this week signed a proclamation urging Scurry, Fisher, Garza and other county residents in Texas to make National Cotton Week, Friday, May 16, through Saturday, May 24, an "outstanding success." Each person interested in the sale of cotton and cotton products—farmers of this area, ginners, civic organizations, merchants and Extension Service officials—are supporting National Cotton Week, May 16-24, as a means of building the domestic market to aid an industry already crippled by foreign markets.

DRILLING GOES ON AFTER BAD WEATHER LULL

R-Y No. 2 on Andy Trevey Tract Holds Spotlight for Week as Drill Bit Approaches Pay

Attention in the Sharon Ridge oil field was centered on R-Y Oil Company's No. 2 Andy Trevey test, located in the north one-half of the southeast quarter, Section 143-97-H & TC Survey, which was drilling at 1,950 feet.

D & R Oil Company's No. 9 W. F. Burney test, located in the north one-half of Section 143, was running cubing Wednesday night preparatory to placing the well on pump. D & R's No. 9 Burney has all indications of being one of the field's strongest producers in recent weeks.

Coffield & Guthrie's No. 3 W. F. Burney test, located in the northeast part of the northeast one-fourth of Section 144-97-H & TC, was fishing for tools after knocking a pin off of jars.

Pearson-Sibert Oil Company's No. 3 Bishop was cleaning out following shot of 1,180 quarts. Hole was standing full of oil Wednesday night.

Bull Creek has at last receded, after recent rains, and work on wel's in the Sharon field will now progress more rapidly, operators state.

And over in the Dockrey & Robbins pool of Northwest Mitchell County, G. R. Anderson's No. 1 O. L. Simpson, 2,310 feet from the south line and 330 feet from the east line of Section 65-97-H & TC Survey, spudded early this week.

F. W. Merrick, Inc., No. 1 C. C. Mills, was ready to spud following the moving in of materials for a test 330 feet from the south and west lines of G. H. McGinnis Survey No. 18.

Merrick, formerly a Sharon field operator, has two producers in the Dockery & Robbins pool, and has reportedly moved his camp headquarters, for the present, to the Dockery & Robbins pool from Scurry County.

Nine from Snyder Attending Regional C. of C. Convention

Representing Snyder and Scurry County, a nine-man delegation of local Chamber of Commerce officials and others left Wednesday afternoon for Mineral Wells, in order that they might be on hand this (Thursday) morning when the annual West Texas Chamber of Commerce Convention officially opens.

Those who left Wednesday afternoon for the convention city were R. G. Dillard, local Chamber of Commerce manager; Harrie Winston, local WTCC director; A. W. Arnold, Pat Bullock, 118th District Representative, R. J. Randals, C. N. von Roeder, Worley Early, J. O. Stimson and John Spears.

High point of the Thursday-Friday WTCC convention at Mineral Wells will be the "Hell With Hitler" banquet that will be staged Friday evening. This affair, strongly denouncing Hitler and the Nazis, is expected to attract a capacity crowd.

Jaycee Membership Meet Slated Monday

Harry Ward, president of Snyder's Junior Chamber of Commerce, issues an appeal this week to all members to attend the organization's membership meeting Monday evening in the county court room.

Monday evening's gathering will get underway at 7:45 o'clock so that Jaycee members can go home at an early hour. Business matters of importance to each and every Jaycee will be discussed in informal fashion.

Speeding Buggy Makes Pioneers of Young Snyder Duo

Pioneers of the 1941 variety was the title given two local young business men, Don Thompson and G. C. Spence, Sunday afternoon after they negotiated a ride in a buggy from Hermleigh to Snyder in 30 minutes.

The buggy, a job with bright red wheels and black body, was towed in a trailer behind Brud Boren, who purchased the conveyance of yesteryear from Grandmother Schulze of Hermleigh.

Quite a bit of interest is being shown this week by county residents in young Boren's purchase. The buggy, in excellent mechanical shape, is one of the last known to exist in Scurry County.

Friends state that all Thompson and Spence need, after Sunday afternoon's buggy ride, is a whip to make them regular scholars of those glorious horse and buggy days.

Bullock Says New Tax Will Now Pay Old Age Pensions

Following recent passage of the $23,661,000 tax bill by the Legislature, Representative Pat Bullock of the 118th District, stated here Friday that the measure would make available a total of $2,000,000 annually for old age assistance.

Representative Bullock reported that Texas will now have $21,000,000 for old age assistance, which sum will be matched by the federal government, making a total of $42,000,000.

Such a gigantic amount for old age assistance, when put in the channels it is intended for, would pay 170,000 aged persons in Texas an average of $20 per month.

Under the new tax bill, $3,100,000 annually goes to the Teachers' Retirement Fund, $1,500,000 to dependent children and $400,000 to the needy blind.

Information received Wednesday from Austin indicates that the Legislature may adjourn by June 1. The duet of important problems, Social Security and raising the truck load limit, have both been disposed of, and most of the major appropriation bills have already been passed.

Representative Bullock agrees with Austin observers in declaring that the current session has been the busiest one in the history of the capital.

Abilene Minister to Open Revival Sunday

Churchgoers of Snyder and surrounding communities were extended an invitation this week to attend the revival meeting that begins Sunday morning, 11:00 o'clock, at the church of Christ, seven blocks north of the square and one block east of Highway 7.

Conducting the revival services will be J. L. Musgraves, Abilene Church of Christ minister, who is known in this territory as a forceful speaker.

"We are interested in each person's soul," Bro. Musgraves stated this week, "and we invite everyone to attend all services possible."

Services through the week will begin each evening at 8:00 o'clock.

BARN DANCE IS SUCCESS

Sponsored by the local Junior Chamber of Commerce, Joe Buzze of Waco and his radio famous orchestra played Monday evening at the skating rink to a "full house," assembled for the Jaycee's Barn Dance. The evening festivities were orderly conducted, with only those who could behave allowed to participate.

COTTON WEEK OBSERVATION SLATED HERE

Nine-Day Celebration Scheduled to Place Emphasis on Utilitization Of Cotton by Consumers

A survey conducted by The Times Tuesday reveals that local merchants, ginners, cotton producers and civic organizations will participate in National Cotton Week, set for observance from Friday through Saturday, May 24.

Governor W. Lee O'Daniel signed a proclamation early this week urging that people of Scurry, Fisher, Borden, Garza and other Texas counties actively take part in the May 16-24 observances as a means of stimulating the sale of cotton and cotton products.

Operators of local dry goods stores report they will have many values in cotton prints and cotton goods to offer during National Cotton Week—goods that will move at live and let-live prices.

The observance this year will be the 11th in an unbroken series, started with the object of increasing the use of cotton and its products at home.

An important factor in consumption of cotton in Scurry County, for instance, is the mattress demonstration program now underway. When completed, this program alone will result in 611 cotton mattresses being placed with low income families of the county.

Donald Ray Scott Off For Sweetwater Tilt

Accompanied by his father, J. W. Scott, Donald Ray Scott, Snyder Country Club's entry in the 17th annual West Texas Golf Tournament, left for Sweetwater this (Thursday) morning, where he intends to mow down some of the entries in the tournament.

In a report received early this (Thursday) morning from H. M. Rogers of Sweetwater, general tourney chairman, announcement was made that as many flights of 32 each will be held as entries justify.

Local sports fans hope Donald Ray gets right up among the finalists. The Sweetwater course is a classy one, crossing the 22-mile shoreline of Lake Sweetwater several times.

WORK ON NEW REA LINES IN AREA STARTED

Residents Along Electric Extension Urged to Complete Wiring of Houses and Place Deposits

Troy Peeples, superintendent of Midwest Electric Cooperative, announced Tuesday from the Rotan headquarters office that work is getting underway on Midwest's D Section—fourth started since the cooperative was established.

New REA members who plan to be served by Midwest's D Section are urged by Peeples to get their membership deposits in the Rotan office by the last of May. This is essential if the D sector is to be approved by Washington REA officials for the forthcoming fiscal year.

"There are a number of folks in Scurry County, for example," Peeples states, "who wish REA service, but who will have to act promptly if they get in on our new extension lines.

"We should be happy for rural families, where they want REA service, to call a community meeting at any time," Peeples continued. "We will be glad to have representatives at such meetings who can get the preliminary work underway at once."

Peeples also stated that at least 20 miles of high line on Midwest's C Section will be ready for energizing this week-end. Transformers and service wires have been received, but Walco Engineering & Construction Co., the contractors, are being delayed by slow shipment of conductors.

Rural families in Scurry, Fisher, Borden, Mitchell and the other counties served by Midwest, who are unable to completely finance the wiring of their homes, can obtain the needed funds through Midwest for a period ranging from one to five years.

If new REA consumers obtain these wiring loans, Peeples declares that as little as 20 per cent of the total amount needed can be paid down now, and the rest in from one to five years.

Rev. Travis to Give SHS Baccalaureate Sermon Sunday Eve

E. L. Farr, superintendent of Snyder Schools, announces that baccalaureate services for members of the school's 1941 senior class will be held Sunday evening, beginning at 8:00 o'clock, in the high school auditorium.

In keeping with the rotation plan of using local ministers, Rev. Hubert C. Travis, Presbyterian pastor, will deliver the address of the evening.

Music for baccalaureate services other than special numbers, will be rendered by choirs of the town, directed by S. L. Morgan, local faculty member.

Not only friends of Snyder School's senior class, but the general public as well, is extended a cordial invitation to attend Sunday evening's service.

Snyder Students at H-SU Win in Election

Closing of a student political campaign of several weeks on the Hardin-Simmons University, Abilene, campus Friday, found two Snyder students holding student leader positions for the 1941-42 school term. The local nominees are both college junior students this year.

Leon Autry, son of the N. W. Autrys, was elected vice-president of the student body in the campaign, and Louise LeMond, daughter of the J. E. LeMonds, was leader in the race for student secretary. Both spent the past week-end with their parents here.

Friday Speaker

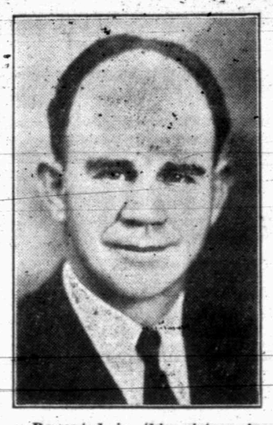

Presented in this picture is Sam Morris of Del Rio, radio famous as "The Voice of Temperance," who will address Scurry County voters Friday afternoon, 2:30 o'clock, on the courthouse lawn. A graduate of Hardin-Simmons University, Morris will speak in behalf of his candidacy for United States senator.

Rain and Winds Do Crop Damage In Some Sections

Total of .85 of an inch rainfall received in Snyder Friday night and early Saturday morning hoisted the precipitation in Snyder for May to date to 3.35 inches, Mrs. B. G. Johnson, government weather gauger, reports.

Damage to wheat and other grain crops was reported in the western part of the county, where high winds and driving sheets of rainfall prevailed.

The J. N. Bates residence, located in the Turner community, was reduced to matchwood by a small twister that dipped down to engulf the residence. Members of the J. N. Bates family, however, were uninjured, since they had gone to a storm cellar.

Rainfall in other sections of the county reached a higher total than in Snyder. Precipitation amounted to 1.12 inches at Fluvanna, in the northwest part of the county, and one inch in the Camp Springs and Midway communities. Precipitation in the Dunn and Ira communities reached a heavy level, with a waterspout recorded at Buford, where three and a half inches of rainfall fell in two hours.

Childress Minister to Lead Presbyterians

Rev. Hubert C. Travis, pastor of the First Presbyterian Church, announced Tuesday that the regular revival of the First Presbyterian Church will begin Sunday morning, May 25, at the 11:00 o'clock hour.

Rev. Frank D. Travis of Childress will be in charge of services for the meeting, and Rev. Paul Stevens of Slaton will conduct song services.

The visiting minister who will be in charge of preaching service is known in West Texas as an outstanding evangelist, and will have messages of vital interest to both Christians and unsaved people.

Rev Travis, local pastor, is joined by church officials in extending the public an invitation to attend the Presbyterian meeting.

Ennis Creek Folks to Present Play Friday

Residents of the Ennis Creek and adjacent communities were extended an invitation this week to attend a community play, "Look Out, Lizzie," that will be presented Friday evening, 8:00 o'clock, at the Ennis Creek School.

Directed by Mrs. Emma Shuler, "Look Out, Lizzie" will be a three-act comedy presentation, filled with humorous situations. String band music will be furnished before and between acts.

Characters in the triple-act farce include:

"Bave" Prather, Imogene Panter, Mrs. Edna Painwater, Mildred Rainwater, W. C. Hart, Johnnie Panter, Annie Rue Horsley and Robert Taylor.

No admission charge will be made to see "Look Out, Lizzie."

Roland Bell to Finish State U. with Degree

Roland Bell Jr., 23, son of Mr. and Mrs. W. R. Bell, and a graduate of Snyder School, will be one of the 629 University of Texas students who will graduate June 3.

Young Bell, who has specialized in government, will take a Bachelor of Arts degree. He plans to rest for a few weeks following graduation due to the strenuous studies he has pursued this semester.

After graduation from Snyder High School, Bell attended Texas Tech, Lubbock, two years before enrolling in the University of Texas.

FOUR COUNTY DRAFTEES TO REPORT MAY 22

Fifty-Two New Questionnaires Sent Out by Board for Record List By County Draft Board

Members of Scurry County's Selective Service Draft Board stated Tuesday afternoon that four draftees will report to the local board Thursday afternoon, May 22, at 4:00 o'clock, after which they will be sent to El Paso for induction into the U. S. Army.

Draftees who will report May 22, and their order numbers, follow: Austin Nelson Erwin, No. V171; W. A. Sumruld, No. V316; Weldon Odell Lee, order No. 84; and Morril Ben Chiles (a transfer) order No. 475.

Local draft board members state that Selective Service questionnaires were mailed this week to draftees holding order numbers 626 to 678 inclusive—making 52 questionnaires in all.

All registrants to whom questionnaires have been sent are advised the forms must be executed and returned within five days. Failure to return a questionnaire is an offense punishable by imprisonment and a fine.

Any registrant whose order number is included in those sent out this week, and who seeks a deferred classification, may, within five days, submit proper affidavits to the local board.

A draftee may submit such affidavits in the space provided for in his questionnaire, or may submit them separately. Any other qualified person seeking deferred classification for the registrant shall use Form 42—Claim for Deferred Classification by dependent, employer or other person—or other applicable forms available at the office of the local board.

Failure of the registrant or any other person concerned to execute any right or privilege within the time authorized by the Selective Service regulations or within an extension of time granted by the local board, may constitute a waiver of such privilege or right.

21 Will Graduate at Fluvanna in Final Exercises Friday

Commencement exercises for the 21 members of Fluvanna School's 1941 senior class will be held Friday evening, May 23, faculty members reported Tuesday.

Entire commencement program will be presented by senior class members, following a pattern set by many West Texas schools during the past two or three years.

Program for the 21 members of the Fluvanna senior class will include a one-act play, "The Dictator Visits His Mother," based on the life of Adolf Hitler. Two senior students, Faye Mathis and Gaylon Collier, will direct the presentation.

Four high-ranking senior class members will be featured in the one-act play. Leslie Squyres will take the role of Hitler, and Weldon Squyres, Ruby Lee Odom and Dean Ball will have the supporting roles.

Fluvanna Grades to Have Stage Tonight

Beginning this (Thursday) evening at 8:30 o'clock, an intriguing program will be given in the Fluvanna High School auditorium for Fluvanna grade school students.

Every child in grade school, from the first through the seventh grade, will be seen on the stage during the evening festivities. One-act plays, songs, dance numbers and choral readings will be included on the entertainment menu.

Gilbert Mize will be in general charge of this evening's grade school program. Grade school sponsors, directing their personal rooms, and students of the entire grade school will be seen on the stage in the grand finale.

Revival of Boxing And Wrestling May Be Started in City

Plans were formulated this week by Ernest Townsend, local sports promoter who used to be known as the "Snyder Mauler," and others to start boxing and wrestling matches again in Snyder soon.

If inaugurated, boxing matches for Snyder will mean much to county sports fans, who have been accustomed—in years gone by—to attend a weekly boxing match at the old National Guard Armory on 25th Street, a block west of the square.

Sports fans and coaches in county public schools are encouraging Townsend to start boxing bouts again here, in view of the fact the Legislature recently approved a bill which will lower the fees of promoters in cities having less than 5,000 population.

Representative Pat Bullock of the 118th District introduced the measure in the House that will lower promoter's fees, and has been interested in Townsend's proposal to start boxing matches again.

Hitler Hanged!

Hitler is a pain in the neck with Snyder people. This was proved Sunday afternoon when some children at a West Snyder residence hung the mad dictator of Europe in effigy.

The effigy of Hitler that was "strung up" to a tree was strikingly like the Nazi war lord—even to moustache and the Swastika arm band. On the sign placed on Hitler's chest was this wording:

"This————was Hitler!"

175 Students and Guests at Junior-Senior Banquet

Approximately 175 students and faculty members attended the annual junior-senior banquet, held Friday evening in the school gymnasium to honor 1941 graduates of Snyder High School. Superintendent E. L. Farr was principal speaker on the patriotic program.

Superintendent Farr's message in the main address of the evening to members of the junior and senior classes centered on "Defense for the Battle of Life."

High School Principal W. W. Hill gave the invocation. Words of welcome were issued by Nan Blakey, junior class president, and the response was by Thayne Mebane, senior president.

After dinner program numbers, introduced by Miss Blakey, were: Vocal duet, Kathrine Lynch and LaVerne Hardin; "Shield for Life," Florine Fisher; "Training for Future Patriotism," Dorothy Murphree; a piano solo, Nadell Wilson, and the main address.

Decorations in the gymnasium followed a patriotic motif in red, white and blue. Souvenir programs, which also served as place cards, were in the form of the defense shield with red and blue touches of color on the white backgrounds. The programs were held in place by miniature American flags and attractively arranged flowers centered the tables.

The three-course meal, prepared and served by Mrs. A. E. Walton and helpers, included: Fruit cocktail, spring fried chicken, cream gravy, potatoes, green peas, fresh corn, gelatine salad, hot rolls, cake and ice cream and iced tea.

Santa Fe Offering Prizes to Oustanding 4-H Clubbers Again

Edward J. Engel, president of the Santa Fe Railway Company, advised Scurry County 4-H Club boys and girls Tuesday that educational awards to outstanding 4-H Club boys and girls will again be offered this year by the Santa Fe.

The 1941 awards, county 4-H Club boys and girls are told, will be the same as last year, when the Santa Fe Railway Company named 19 winners from the Texas farm group. The awards are made on the basis of individual records attained in farm club work under the direction of Texas A. & M. College Extension Department.

Winners of the Santa Fe awards will attend the National 4-H Club Congress in Chicago this fall, to be held in conjunction with the International Livestock Exposition.

100 Present Friday At Fluvanna Banquet

Approximately 100 persons are scheduled to attend the junior-senior banquet of Fluvanna School, which will be staged Friday evening at the Manhattan Hotel.

A Hawaiian theme will be utilized for the evening's festivities, with decorations and favors due to be arranged in the Hawaiian fashion.

Allene Ott, Fluvanna junior class sponsor, will be in charge of arrangement details for the banquet.

Principal speaker of the evening will be Fred Barton, speech department head at Abilene Christian College, Abilene.

As arranged by junior class members, the evening program will be presided over by Dick Miller as toastmaster. Patsy Snodgrass will give the welcome address and Faye Mathis the senior class response.

Pat Visits Here

Here Friday visiting friends and acquaintances was Representative Pat Bullock of the 118th District, who reports Austin is a "beehive of activity—a hive where quite a few bees want most of the honey."

Bullock stated that the present Legislature has approved more bills this term than at any similar one in many years. Largest measure going through the mill, of course, is the gigantic tax bill allocating $21,000,000 for old age assistance, $1,300,000 for indigent children and a good sized sum for needy blind.

The WOMAN'S Page

Annual May Breakfast Held Saturday

Annual May Breakfast Held Saturday

For Missionary Dedication and Tea

Riverside Circle

Seventh Commandment

Quilted Complimentary

SPORTS CLUB SEVENTEEN MEETS IN TEAM

Tea Program

Tea Program

Chairman Arrangements

Wesleyan Guild Meets at Kings

Tennessees Are Typical Family

Wake Lazy Insides

With Veggie-lite Way

All Vegetable Way

Local Woman Have Mental Women Have Medical Auxiliary

Local Business Women Meeting Is Held

FOR ONE WEEK ONLY

Arabian Special

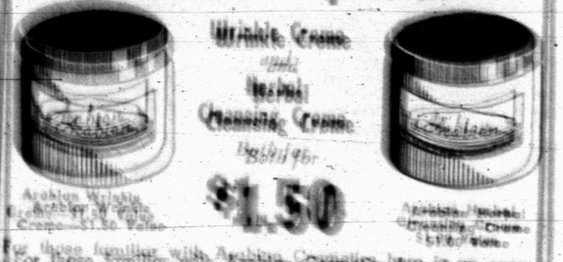

For those familiar with Arabian Cosmetics, here is a real opportunity to get and try in a supply of this unexcelled

J. H. Sears & Co.

Special for COTTON WEEK

Longcloth Prints	19c
Johnson Prints	15c
Romance Muslins	29c
Batistes, Dimities, Lawns	25c
Willow Chiffons	49c
9-4 Sheeting	29c
Pillow Cases	39c
Printed Batiste	15c
Bedroom Curtains	98c
Curtain Scrim	19c
Chenille Bedspreads	$4.95
All Kinds of Towels	

All bands and sizes of Face and Bath Towels will feature Bryant-Link's celebration of Cotton Week. Buy for your present and future needs!

Bryant-Link Co.

QUALITY MERCHANDISE

Jewelry Week Special

Select Your Gift from Toulet's

$1 Up

$12.50 Up

$4.75 Up

$6.00 Up

$6.75 Up

H. G. Towle Jewelry Company

HAMILTONS

FASHIONED CREME SACHET

MARTHA LEE

THRILLING
ADORATION
PERSUASION
DISCREET
SPRINGTIME

$1.00

Bryant-Link Co.

QUALITY MERCHANDISE

HIGHEST PRICE Market Eggs Wanted

Strawberries Quart Box 5c

Pineapple Per Pint 5c

Pineapple Cocktail 46 Oz. Can 10c

Pickles Quart Jar 10c

Sunspun Quart Jar 29c

Apples Per Dozen 15c

New Spuds 5 Pounds 25c

Ice Cream Pound 25c

Purelard 4-Lb. Bucket 45c

Salad Dressing Quart Jar 15c

Cheese 2-Lb. Box 47c

Hot Barbecue

Fresh Daily

Jello Package 5c

Gulf Spray Quart 45c

Sugar 10-Lbs. 1.45

Brown & Son

THE SCURRY COUNTY TIMES-SNYDER, TEXAS

Highway Coating Work to Be Begun Within Few Days

Word received this (Thursday) morning from the State Highway Department at Austin indicates that under-coating work on Highway 15, from Snyder west to the Borden County line, will be underway within the next few days.

While all details of the proposed Highway 15 work were not available as The Times went to press, it is generally understood that WPA employees will do the sand and gravel work. Only a preservative base—preparatory to "hot topping," will be given the east-west roadbed at this time.

Representatives of Ernest Lloyd of Dallas, contractor on the seal coat job of Highway 7 from Hermleigh northwest to the Garza County line, reveals that initial work is being started this week just northwest of Hermleigh.

Word received from State Highway Commission members reveals that the two pending jobs on Highway 101 from Snyder south to the Mitchell County line are "ready to go."

First Highway 101 job will be seal coating from the Mitchell County line north to a point four miles north of Dunn. The second job will be the filling in of a gap .51 of a mile in length—a gap known as the Joe Merritt strip.

Hermleigh School Officials To Austin

Accompanied by John Floyd, trustee of the Strayhorn School District, Superintendent A. C. Bishop Jr. of Hermleigh School returned last Tuesday from Austin, where the two school officials had been on business.

While in the capital city, Bishop and Floyd visited with W. E. Louder, former Hermleigh business man, who is now committee clerk in the House of Representatives.

Hugh Boren & Son Insurance Agency

ALL KINDS OF INSURANCE

NOTARY PUBLIC

Bonds, Legal Papers, Abstracts Drawn

Basement of Times Building

Leading Students in Hermleigh School for This Year

Shown in the above pictures are three of the leading students in Hermleigh High School this year. F. A. Werner Jr., left, and Anton Wimmer, right, were chosen by the Scurry County school as representatives in "Who's Who in Texas High Schools." Fay Deene Gleastine, center, was the Hermleigh School nominee in the 1941 Daughters of the American Revolution contest. Miss Gleastine was a district winner in the DAR contest.

Sam Morris Will Speak Friday on Courthouse Lawn

Scurry County temperance leaders perfected final plans early this week for staging here Friday afternoon one of the largest political rallies held in Snyder in many moons. Occasion will be the appearance of Sam Morris of Del Rio, radio famous temperance leader, who will address voters of this trade area.

Morris will address voters of this trade zone Friday afternoon, 2:30 o'clock, on the courthouse lawn in behalf of his candidacy for United States senator.

Scurry County temperance leaders plan a typical West Texas welcome for Morris. A public address system will be hooked up, with loudspeakers at convenient places around the square, so everyone can hear "The Voice of Temperance," as the Del Rio dry force leader is known.

Interviewed Tuesday by a Times reporter, H. L. Wren, chairman of the Scurry County drys, states he does not endorse Sam Morris for the United States Senate. Wren was quoted last week, in a special release received from the Morris campaign headquarters, as endorsing "The Voice of Temperance."

A. S. Baker, Former Resident of Snyder, Dies in California

The Times was advised this week that A. S. Baker, Snyder resident for the past 20 years, passed away last Thursday at Puente, California, where he had been visiting relatives for several weeks.

Born in Titus County January 14, 1871, Baker was converted to the Baptist faith at 22 years of age, and joined the Baptist Church at Afton, Fisher County, in 1905.

Long-time Scurry County residents recall that Baker was married April 4, 1905, to Sue Ida Gardner at Histon, Fisher County.

Survivors are two children, Carrol Baker of Belle, California, and Mrs. Lura Hillard of Bloomington, California. Funeral services for Baker were held last Friday afternoon, with burial in a Los Angeles, California, cemetery.

First Christian Church

Bible School, 9:45 a.m.
Church service, 11:00 a.m.
Christian Endeavor, 7:15 p.m.
Home-coming, Sunday, June 1.

The evening preaching service this Sunday will be dismissed so all can be present for the baccalaureate services at 8:00 o'clock. There will be preaching service in the morning and we invite you all to attend.

A big day and a fine program is being worked out for the home-coming on June 1. The recovering of the church and the work on the interior will be completed by that time. Thank God you are an American and attend church somewhere Sunday!—M. E. Hutson, pastor.

Mrs. H. A. Taylor and little daughter, Iris, and a niece, Billie Joyce Bick, all of Dallas, spent last week with their parents and grandparents, Mr. and Mrs. Lee Henkell.

Junior Thompson of San Angelo spent Sunday with his mother, Mrs. E. E. Thompson, and other members of the family. He was accompanied here by Bill Peterson and E. G. Turner, both of San Angelo. Turner visited with his relatives.

J. B. Moore Dies Early Sunday at Home Near Gail

Death claimed J. B. Moore, 73, promisent Borden County farmer Sunday morning, 9:00 o'clock, at his residence three miles southwest of Gail following a severe heart attack.

Born December 3, 1868, in Leon County, Moore was a native Texan. He had resided in Borden County 27 years, most of which time had been spent on his farm southwest of Gail, and located on the Big Spring road.

Converted at an early age, Moore had been a member of the Baptist Church many years. He had been prominent in civic and county affairs, and took an active interest in farming and ranching problems.

Rev. Clymer G. Evans, pastor of Snyder's Tabernacle Baptist Church, conducted final rites for Moore Monday afternoon, 4:00 o'clock, at the Gail Baptist Church.

Surviving are the widow, Mrs. J. B. Moore; four sons, Hay and John Moore of Gail, Paul Moore of Fort Sumner, New Mexico, George Moore of San Antonio; a daughter, Mrs. Mamie Smoot of Big Spring; two brothers, R. J. Moore of Gail and A. J. (Bud) Moore of Grosvenor, and three sisters, Mrs. Belle Fields, Mrs. Doyle Linton and Mrs. Nettie Musick.

Pallbearers were Sid Reeder, Roland Hamilton, Sam Keen, A. J. Cantrell, Martin Taylor and Dave Dorward.

Doris Pearce, Margarette Wilson, Mary Cantrell and Mrs. Roland Hamilton were in charge of floral offerings.

Odom Funeral Home was in charge of funeral arrangements, with interment in Gail Cemetery.

Mrs. Will Rankin of Rising Star spent last week-end in Snyder, visiting with Dr. and Mrs. C. E. Walker and other relatives.

The O. P. Thranes of Abilene, former Snyderites, visited with local friends during the week-end.

LOCAL SCOUTS ATTEND AREA COUNCIL MEET

Over 1,000 Scouts and Leaders of 15 County Territory Go to Big Spring Annual Roundup

Led by LeMond B. Lewis, scoutmaster of Troop No. 35, and Jesse Clements, scoutmaster of Troop No. 36, Snyder Boy Scouts—a whole school bus full—were represented Friday and Saturday in Big Spring at the Ninth Annual Roundup of the Buffalo Trail Council.

A total of 991 Scouts and 157 leaders from all parts of the Buffalo Trail Council showed up for the Ninth Annual Roundup festivities.

Scouts from Snyder and the 14 other counties that compose the Buffalo Trail Council began to arrive in Big Spring Friday afternoon, with the final truck registered at 7:30 o'clock Friday evening. A more enthusiastic group of Scouts have not yet entered the Howard County town.

The first thing on the program was to set up tents at the Roundup grounds, which were given to the Scouts several years ago next to the City Park. After supper there was a campfire program for the Scouts in the big amphitheatre.

All of Saturday morning was taken up in judging the troops upon their camping ability and techniques and by high competition in two huge arenas in all phases of Scoutcraft. The contests were run off in fast time by the use of a public address system.

In the camping events Troop 58 of Odessa won first place. Troop 58 is sponsored by the Methodist Church. Troop 51, sponsored by the First Presbyterian Church in Midland, took second place; Troop 70, sponsored by the public schools of Sylvester, took third place; and Troop 86, sponsored by the Lions Club of Colorado City, won the fourth place award.

In Scoutcraft competition first place went to Troop 33, sponsored by the Rotan Business Men's Club; Troop 78, sponsored by the Fairview School, Cuthbert, got second place. Troop 55, sponsored by the Penwell Union Sunday School, and Troop 77, sponsored by the Phillips Petroleum Company of Odessa, tied for third place, while Troop 57 of Odessa, sponsored by the Rotary Club, won fourth award.

The grand champion award went to Troop 33 of Rotan for having the highest total score for both divisions. Rotan was presented a loving cup for the third consecutive time, having won this honor for the past three years.

A new and interesting events was staged this year. It consisted of an obstacle race designed to test the skill of emergency service training teams which are being developed in each troop of the council. A special award called the President Charles E. Paxton Award was presented to Troop 60 of Wickett.

About 1,200 people enjoyed a barbecue dinner, provided by the citizens of Big Spring through its Boy Scouts Roundup Committee and the Camping and Activities Committee of the Scout Council.

Get office supplies at the Times.

Sifford to Preach at Mount Zion Sunday

Rev. S. A. Sifford, Hermleigh Methodist minister, announced Tuesday that he will conduct morning and evening preaching services Sunday at Mt. Zion Church, located 10 miles east of Snyder on Highway 180.

Sunday morning preaching service is scheduled to start at 11:00 o'clock and evening services at 8:00 o'clock, Rev. Sifford states. The public is extended a cordial invitation to attend both services.

Mt. Zion News

Mrs. S. T. Minor Jr., Correspondent

Those visiting with Mr. and Mrs. Hugh Robinson Sunday were Mrs. Ira Moore of Sweetwater, Stinson Garner and Mary Nell Hughes of Abilene.

Sue Reep of Snyder and Pierce Hallmark of Tahoka visited with Travis and Ornetha Inman Sunday.

Mr. and Mrs. S. T. Minor and little daughter, Enid, and Mrs. S. T. Minor Sr. visited Sunday with Mr and Mrs. Joe Reep of Snyder.

Beasel Marchbanks of Camp Bowie spent the week-end with his parents, Mr. and Mrs. Joe Marchbanks.

Hardy Robinson and his father, W. J. Robinson are at Glen Rose for medical care.

Mrs. John Robinson returned home from the hospital Saturday much improved.

Ruby Reep spent the week-end with her parents, Mr. and Mrs. Joe Reep of Snyder.

Olan Lott of Lubbock, making a business trip to Austin, stopped for a short visit with his aunt, Mrs. S. T. Minor Sr.

Mr. and Mrs. Prentice Smith, Mr. and Mrs. S. L. Ethredge and Mr. and Mrs. Garrett Harrell of Camp Springs visited Friday with Mr. and Mrs. Marion Hamilton.

Mr. and Mrs. Marion Hamilton spent Sunday in the S. L. Etheredge home.

Mrs. Clyde Bingham and young daughter, Helen Deane, of Aspermont returned home late last week after a several-day visit with the W. H. Cauble family.

Mrs. Sterling Taylor left last week for an extended visit with her daughter, Mrs. J. C. Morgan, and family in Austin.

Scurry County Fans Enter Competition For Lamesa Rodeo

Scurry County rodeo contestants are swelling the list of entries in Lamesa's forthcoming rodeo June 10 and 11, officials of the Lamesa Rodeo Association reported Tuesday afternoon.

Lillian [illegible] Mr. and Mrs. Charley Miller of Fluvanna are registered this week as Scurry County's first county contestants in the Lamesa rodeo. Raymond Lee Johns, manager of the Lamesa Chamber of Commerce, states.

In the cowgirl's contest, a saddle will be given away as first prize. Entries in this contest must be in by June 9.

At the Lamesa rodeo prizes for saddle bronc riding will include $65, $40, $20 and $10 purse money. Other events follow:

Calf roping—Purse $125, $65, $60, $40 and $20.

Steer riding contest—Purse $65, $40, $20 and $10.

Cutting horse contest—Purse money $100, $50 and $25.

Scurry County rodeo contestants who wish to compete in the June 10-11 rodeo at Lamesa, and who haven't yet submitted their applications, are urged to write Bob McDonald, Box 660, Lamesa, at once.

Mrs. Johnny Boren, the former June Clements, returned here Sunday after spending last week with friends in Lubbock.

Rev. and Mrs. Hubert C. Travis and son visited with Mrs. Travis' parents in Waxahachie last week. They were accompanied as far as Dallas by Mrs. John Abercrombie, who spent several days with her sister-in-law, Mrs. Cora Freeman.

DON'T WAIT UNTIL PYORRHEA STRIKES

Gums that itch or burn can become mighty trying. Druggists will return your money if the first bottle of "LETO'S" fails to satisfy. IRWIN DRUG STORE. 1

Draft Officials Urge Age Draft Deferment

Congressman George Mahon of the 19th District, of which Scurry County is a part, informed The Times Wednesday that Selective Service headquarters has asked Congress to amend the conscription act in order to permit the deferment of older draft registrants.

Selective Service officials, the Congressman has disclosed, that a comparatively small percentage of men are being inducted from the higher age groups, and that many of the draft problems arise therein."

Mahon, states that the amendment Selective Service officials are asking for would allow the deferment of men whose age is such that they should be deferred in the national interest. This amendment would apply to Scurry and all other counties in the nation.

SOIL VOTE TO COME LATER

Results of Saturday's Soil Conservation District election, at which time three supervisors for Borden and Scurry Counties were to be named, will be released by the State Soil Board at Temple within a few days, a Wednesday release indicates.

GIVE A HAMILTON

Towle Jewelry Company

See Your Exchange for Everything

Phone 12 — W. K. Roberts, Manager

Night Phone 296W — Office with Chamber of Commerce

Pontiac $828

PRICED JUST ABOVE THE LOWEST-PRICED THREE!

Pontiac prices begin at $828 for the De Luxe Torpedo Six Business Coupe, delivered at Pontiac, Mich. State tax, optional equipment, accessories, extra. Prices and specifications subject to change without notice.

ONLY $25 MORE FOR AN EIGHT IN ANY MODEL!

STIMSON MOTOR CO. 2013 AVENUE S—SNYDER, TEXAS

Food BUYS

TEA	Schillings, ¼-Lb. Package	9c
Sugar	Pure Cane, 10-Lb. Cloth Bag	56c
Spuds	10 Pounds	10c
Jell-o	All Flavors	5c
Coffee	Del Monte, 1-Lb. Can	27c
Corn	LaGrande, No. 2 Can	10c
Purex	Bleach, Quart	15c
Sugar	Pwd. or Br. 2 1-lb. Pkgs	15c
Candy	5c Bars, 2 for	7c
Syrup	Golden, Gallon	55c
FLOUR	Gold Medal, 24-Lb. Sack	79c
Tomato JUICE	Brook's, 46-Oz. Can	17c
SAUSAGE	Pure Pork Per Pound	15c
Sliced BACON	Good Grade, Per Pound	15c
Dry Salt JOWLS	Streak-o'-Lean, Per Pound	9c
Beef STEAK	Seven Cut, Per Pound	20c
BOLOGNA	Sliced or Piece, Per Pound	10c
Pork CHOPS	Nice, Lean, Per Pound	19c

P. & G. SOAP Giant Size 7 Bars..25c

OXYDOL The Wonder Soap Lge. Size 19c

Ivory Flakes Lge. Size 23c

FISH ... FRYERS ... BARBECUE

Beadel's Food Store

WE DELIVER — EAST SIDE OF SQUARE — PHONE 270

Presents authentic spring and summer footwear styles for your approval

FREEDMAN SHELBY SHOES

You're invite to attend our pre-showing of spring and summer footwear for men and women.

Thoughtful consideration was accorded the selection of these styles which are now on display in our store, awaiting your visit.

Bryant-Link Co

QUALITY MERCHANDISE

Your DREAMS CAN COME TRUE .... IF YOU HURRY!!!

ENTER ADMIRATION'S HAPPINESS CONTEST TODAY!

You CAN WIN $1,100.00 IN TRADE CERTIFICATES IN THIS EASY CONTEST

It's the easiest contest I ever heard of!

Just finish this sentence in 50 words or less: "My happiest moment was . ."

HURRY

CONTEST CLOSES MAY 17, 1941 MIDNIGHT

Get Full Details at Your Food Dealers

READ WHAT THIS WINNER SAYS:

"Thank you! for the $100.00 prize. I am hoping—praying, that I may win a grand prize. Needless to say, I shall never be without ADMIRATION, and if my $1,000.00 dream comes true, Admiration Coffee will be my new kitchen's most luxurious possession. I shall never accept a coffee 'just as good.'"

Mrs. S. E. Hunter, Box 376, Durant, Okla.

YOU, too, can enjoy the happiness that is Mrs. Hunter's — write your happiness story today — it may win $1,100.00 for you or a chance at one of the other 501 prizes!

HERE'S ALL YOU DO:

Just write your happiest moment (in fifty words or less) to the Admiration Happiness Club. Your happiness story doesn't have to be fancy or dramatic . . . . just a few lines in your own words will do. For example, your happiest moment may have been in: your romance, your wedding, the baby's first word, an achievement . . . just any of a thousand happy memories. It's easy . . . just think of your happy moments—jot one down—attach a coupon (or facsimile) from Admiration Coffee and mail it to the Admiration Happiness Club, Box 2079, Houston, Texas, today. It may win the equivalent of $1,100.00 for you!

NEW OFFICERS SELECTED FOR HEALTH GROUP

Ben Hartley Renamed for Two-Year Term at Saturday Meeting, at Which Work is Reviewed

Election of officers for the ensuing year composed the principal business transacted Saturday afternoon, at the annual meeting of the Scurry County Health Bureau.

Charley Prather and J. W. Jennings were the duet of new health bureau officials named. They will take office in November.

Ben Hartley, who has been holding the office of Scurry County Health Bureau chairman for the current year, was renamed Saturday afternoon for a two-year term.

Duet of bureau officials who will be replaced in November, it was announced, are J. W. McGaha of Canyon and Orbin Carmack.

For the first six months of the health bureau's current year, it was pointed out, the Scurry County Health Bureau has given medical care to 375 persons, some of which were repeat calls involving necessary care.

Members of the county health bureau, sponsored by the local Farm Security Administration, were told that the bureau, offering health insurance to members at a remarkably low cost, is working out satisfactorily.

Those interested in becoming members of the Scurry County Health Bureau are urged to contact local FSA officials about the procedure used in applying for the family group insurance.

Mr. and Mrs. W. H. Cauble spent Mother's Day with Mrs. C. M. Cauble in Albany, returning here Tuesday.

Legionnaire

Shown in this picture is J. M. Wilson of Floydada, who will be presented to the Fifth Division, American Legion Department of Texas, as commander when Legionnaires of this district gather in Lubbock June 15 for their annual convention. Known to many Scurry County ex-service men, Wilson spoke here week before last.

Joe H. Tinker, who enlisted in the United States Air Corps at Randolph Field, near San Antonio, in September, has recently been assigned to Langley Field, Virginia. Preliminary training at Randolph for the local army enlister was followed by transfer to Jefferson Barracks, Missouri, where he remained until last week. Tinker, son of Mrs. Edna B. Tinker of Snyder, will receive special training in parachute rigging at Chanute Field, Rantoul, Illinois, for several months before going to Langley Field.

AAA IS URGING PRODUCER TO HOLD COTTON

County Committee Sees Increasing Prices for Cotton in Government Loans Through Parity

[illegible] of the increasing costs of things Scurry County farmers buy, and the increased price of turning cotton into finished products, county AAA committee members urge farmers of the county to hold their loan equities and their 1941 cotton crop for parity prices.

The recommendation of the county Triple A officials is that farmers demand parity for their cotton when they offer it for sale, and that they do not obtain parity prices, that all cotton be put into the 1941 cotton loan. Parity, it is emphasized, would be approximately 15 cents a pound.

In discussing such a plan, county Triple A representatives report that Scurry County cotton farmers are in a position, if they so desire, to hold their 1941 cotton for parity prices.

There will be a short supply of free carryover cotton at the end of the present marketing year, July 31, because the government will have title to or have under loan most of the carryover cotton.

"Because of this fact," county AAA committee members state, "by holding cotton off the market or placing it under government loan to obtain some cash to make partial payments on past due obligations, county farmers can obtain parity prices for their 1941 cotton."

"Too many people," local Triple A representatives continue, "are of the opinion that all farm prices have reached, or almost reached, parity. This is true for some farm commodities, but not for others, such as cotton, and wheat—which has larger exportable surpluses.

"Thirty per cent of all the farm people in the United States live on farms producing cotton and depend upon cotton for the major portion of their cash income. The March farm price of cotton, for illustration, was slightly under 10 cents per pound—or less than two-thirds of the parity price.

"Not only have cotton farmers of Scurry and other counties of the Cotton Belt failed to receive parity prices for their cotton, but they have reduced their production with the result that they are far from receiving parity income. While cotton mills and most other industries are expanding production, cotton farmers must continue to curtail production," Triple A officials continue.

"One-half of the proceeds from a bale of cotton goes to the person furnishing the labor in the production of cotton. Where a farmer produces cotton with his own or his family's labor, one-half of the proceeds from a bale of cotton is chargeable to labor."

Summing the situation up, county AAA committee members suggest "that Scurry County cotton farmers hold their 1941 cotton crop for parity prices. Any cotton they are not offered parity for can be put in the loan and farmers will receive an advance sufficient to meet their most pressing needs—and still retain an equity in the cotton."

Mr. and Mrs. Jack Deakins and daughter, Margaret Ann, of Floydada were week-end guests of the E. M. Deakins family.

Cleo and Emogene Eades of Abilene spent Sunday night with their uncle, Franklin Eades, and Mrs. Eades.

Fire Official Warns Folks of New Dangers

With the added out-of-doors activities of late spring and early summer, State Fire Insurance Commissioner Marvin Hall warned that camp fires should be completely extinguished after using, that lighted matches and burning cigarettes should not be discarded and that camping places and picnic grounds should be cleaned of litter and rubbish.

Commissioner Hall stressed the fact that Texas' place as a tourist attraction could be jeopardized by forest fires. In one year in another state, discarded lighted matches were responsible for $35,000,000 loss in forest fires in a single year.

Large Number of County Farms In Land Bank Loans

Scurry County has approximately 653 farm and ranch families using the Federal Land Bank and the National Farm Loan Association system of cooperative, low-cost, long-term farm mortgage credit, according to Hugh Boren, secretary-treasurer of the Snyder National Farm Loan Association.

Use of this system has enabled approximately 653 families in the county to pay out of debt already, Boren said.

Outstanding on December 31, 1940, in Scurry County were 703 Land Bank loans totaling $1,721,825. From May, 1933, to date, 137 Land Bank loans amounting to $510,500 were closed. The seven-year period had 205 commissioner loans supplementing the normal Land Bank services for a total of $344,750. Of these, 203 loans for $356,800 remain.

"This system," said Boren, "was founded to finance farm mortgage debts on terms to fit the needs of the farmer and ranchman. While the family is in debt, striving to obtain independent ownership, there is need for safe financing to protect the home investment. Credit from a dependable source, repaid in small, regular amounts on principal and interest, frees the family from worry and cost of frequent renewals."

He said that "farmers and ranchers who own this credit service feel that it is an asset to the community in general. It has made more money available for better farm and home conditions. During the depression and following, its services have permitted many farm families to retain their homes. It has further offered deferments in worthy cases during lean years and encouraged conditional payments to build up reserves in good years."

Club Boys Start Work on Contest For Prize Pigs

Beginning this (Thursday) morning, W. B. Cox Jr., county agent, states the essays submitted by Scurry County 4-H Club boys in the Sears-Roebuck & Company "Co-Op" Pig Club contest will be judged by an impartial group of judges.

Through Tuesday noon, more than 20 essays had been submitted by county 4-H Club boys on the essay subject announced last week by J. C. Rowland, manager of the Sweetwater Sears-Roebuck & Company store.

Thursday, May 22, the eight county essay winners, along with the essay winners of Fisher, Mitchell, Kent, Stonewall, and Nolan Counties will be in Sweetwater, with the county agents of the respective counties and the club youths' parents, to receive the pigs.

Those who receive the pigs as essay contest winners will be expected to feed the swine out and take them back to Sweetwater in the fall for a six-county 4-H Club show.

In addition to the registered pigs given as essay prizes 4-H Club boys of Scurry and the other five counties in the Sweetwater district will receive 425 chickens and six fine dairy cows before the year is over.

Mrs. M. Stacy returned home last Wednesday, after a several-week visit with her daughter, Mrs. A. S. Graham, in Wynnewood, Oklahoma, and other relatives in Oklahoma City. The local woman was brought home by her son, Buster Stacy, who was en route from Oklahoma City to Roswell, New Mexico. Stacy assumed charge of the sporting goods department of the Roswell Montgomery Ward & Company store late last week.

Mrs. Royce C. Elland and small daughter, Betty Lynne, who have been in Abilene and Merkel since arrival of the baby, were joined here for the week-end by Elland, who travels for Commercial Credit out of Childress. The three were guests of Mrs. Ethel Elland. The visitors, Mrs. Elland, the H. H. Ellands and the W. W. Ellands and Guy Elland family of Stanton, all were Sunday guests of the J. E. Falls family at Ira.

[illegible] former local residents, spent part of last week with friends in Snyder.

Mr. and Mrs. J. A. Roberts and two daughters, Margaret Sue and Doris Jane, of Tahoka were week-end guests of the Joe Grahams and Helen Jo.

The Bernard Longbothams Jr. and small daughter, Connie, of Shallowater, are guests here of the N. M. Harpoles and the Bernard Longbothams.

Harold Shearer, Underclassman at Texas Tech, spent the week-end here with his parents, Mr. and Mrs. Louis LeMond. Elsie Murphree, LaVohn Roberts, Faynell Spears and Leon Autry, former Hermleigh students, spent the week-end here with their parents.

Mr. and Mrs. Fred Bradbury and children of Abilene spent the week-end with Mr. and Mrs. J. S. Bradbury here.

Mr. and Mrs. Lee Henkell left Monday for Florence, where they will make their home.

Mabel Turner, daughter of the Joe C. Turners, was here for the week-end from Abilene.

Chenault here was her older daughter, Frances, who is an employee of Johnson Motor Lines in Abilene.

Look! Look!

What Your Tire Dollar Will Buy!

Size 6.00-16 TIRE

$5.50

With Your Old Tire

T. W. Pollard

WEST OF BRIDGE ON 25TH STREET

D. & D. Radio Service

PHONE 59

Get Your

Milk, Cream and Buttermilk

From

ROBINSON'S Sanitary Dairy

PROMPT DELIVERY

TELEPHONE - - 29

Home Killed

GOOD MEATS

OUR REGULAR PRICES ARE

ROUND STEAK, Pound	28c
LOIN STEAK, Pound	23c
T-BONE STEAK, Pound	23c
BEEF ROAST, Pound	20c
RIBS and BRISKET 18c, 2 Lbs. for	35c
PORK SAUSAGE, Pound	15c
PORK CHOPS, Pound	20c
PORK ROAST, Pound	20c

PHONE 100

Parks and Bell Market

East Side Square

29 MILLION!

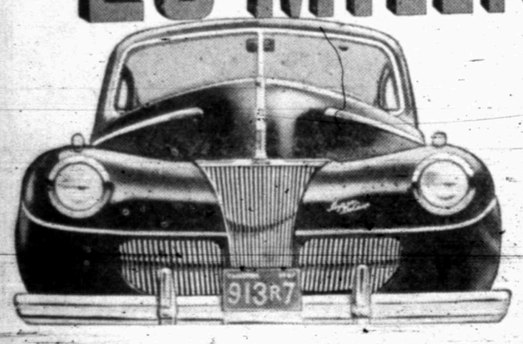

A record never before approached!

★When the 29,000,000th Ford rolled recently from the assembly line, an all-time record for the industry was set. 29,000,000 units built by the same management and all bearing one name—a name that has become one of the best-known trade-marks in the world!

It is significant that this achievement comes at a time when our country is making a mighty effort to re-arm swiftly. For to further that effort, to help speed it along in any possible way, we have offered the vast facilities of the Rouge Plant and every ounce of our experience.

As you read this, a new $21,000,000 Ford airplane engine plant, started only last fall, is nearly completed. A new magnesium alloy plant, one of the few in the country, is already in production on light-weight airplane engine castings. Work is right now under way on a new $18,000,000 plant for mass production of big bomber assemblies. Orders have been filled for military vehicles of several types, including army reconnaissance cars, staff cars and bomb service trucks.

In the midst of this activity for National Defense, building the 29 millionth Ford car is simply one part of the day's work.

The public has acclaimed the 1941 Ford car as the finest in Ford history. Ford Dealers are enjoying their greatest sales and expecting their best year since 1937.

It is good to be *producing* the things America needs, and to be setting records on the way!

FORD MOTOR COMPANY

Ford

Louder Motor Co.

FORD DEALER

PICK & PAY

Dressed Fryers . . . Nice and Fat		
STRAWBERRIES	Fresh, 2 Pint Boxes	15c
Tenderleaf TEA	¼-Pound Package	22c
HOMINY	Fancy Pack, 2 Big Cans	15c
Pork and Beans	Tall Cans, Each	5c
Fancy Heads Lettuce	2 for 9c	All Kinds Lunch Meats	Lb. 19c
All 5c Bar Candy	2 for 7c	Medium Size Wieners	2 Lbs. 35c
Nice, Juicy Lemons	Dozen 15c	Sliced Bacon	Lb. 15c
Corn Flakes	3 Regular Packages	25c
Bunch Vegetables	All Kinds, 3 Bunches	10c
All Kinds PICNIC SUPPLIES		

PHONE 115 — FREE DELIVERY

Pick & Pay Store

Phone 115 Free Delivery Snyder

PICK & PAY

TIMELY SUMMER SAVINGS FOR YOU!

Observance of National Cotton Week should mean much to this community. Our people raise cotton, and they buy cotton.

Penney's offers you some special values below to make your Cotton Week an economy event.

Terry Bath

TOWELS 15c

Stripes, checks, plain colors! Thick terry!

New Style, Low Priced

Bath TOWEL 25c

Yes, it's a brand new design for a husky terry towel such as this! You'll be delighted with the unusual looking stripes in such gay, gay colors!

And note the generous size—22x44 inches!

Brand New for Summer!

Ruffled Priscilla 49c and 98c

So fresh and crisp and pretty you'll want them all over the house!

Plain cream colored marquisette, sheer and airy, set off with dotted or figured marquisette ruffles in exquisite pastels.

Very nicely finished.

Decorate with Gay

CRETONNE 10c and 15c

Washable—sun resistant! Use it for drapes, slip covers and many other uses.

Printed

Luncheon Cloth 98c

Delightful colorful prints on lustrous cotton sateen! Big 52x52 inch squares!

Big 58x78-inch size $1.98

Silver Moon

Dress PRINTS 19c Yard

High style, fine quality cottons for smart Summer sewing!

Cool, fresh looking Prints that are washable!

See them today!

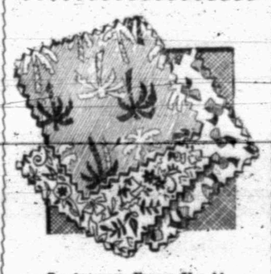

Savings on Every Yard!

MoDeGay Prints 15c Yard

- Stripes!
- Florals!
- Geometrics!

Imagine! At this little price, exciting prints in cool washable cotton!

Dozens of your favorite color combinations to choose from! All the newer trends!

Better come in today—here are prints for your whole Summer wardrobe!

Big, Downy

PILLOWS 1.00

Fluffy, large size Pillows made of 5 per cent duck down and 95 per cent duck feathers. A real buy at this price!

Sheer

MUSLINS 29c Yard

Big savings on this lovely textured weave! Brilliant prints and plain shades! Washable. Full 39 inches wide.

Sunny Summertime

COTTONS 19c Yard

Dainty dimities! Lovely lawns! Cool poplins! Clean-cut cotton prints for every use. Washfast.

Expressly Designed for Now

Chenille Spreads 2.98

Treat your bedroom to a quick change for Summer.

Perfectly beautiful chenille bedspreads laden with rows and rows of fluffy chenille tufting.

See Our Colonial

Cotton Spreads $1.00 to $1.98

Famous Mo-De-Gay

Dress PRINTS 15c Yard

Smart washfast color combinations! Values!

Mattress

PROTECTORS 1.00

Heavy weight cotton-filled, quilted pad to save your mattresses! For single or double bed.

Mercerized

DAMASK 49c Yard

Gleaming white damask in a pretty jacquard design and colors, too. Bleached. 64 inches wide.

50-Inch Drapery

DAMASK 39c to 1.23

Make handsome drapes economically! Smart new patterns and colors.

Plain and Novelty

MARQUISETTE 10c and 15c

Good quality and you save on every yard! Smart new weaves for Summer.

NOTIONS 8c Each

Bias tape, Rick-Rack Braid, Spool Cotton Thread, Organdy Frilling, Pearl Buttons.

APPROVED OUTFITTERS TO THE AMERICAN FAMILY

PENNEY'S

J. C. PENNEY CO., INC.

Stores in Snyder Offering Special Cotton Week Buys

Now is the opportune time for Scurry County people to stock up on all the cotton goods they will need for the busy days ahead.

People of Snyder and Scurry County will have plenty of chances to purchase cotton goods at bargain offerings, if they take part Friday through Saturday, May 25, in National Cotton Week.

Local dry goods store operators, business men and others are marking up some mighty good prices on cotton prints, piece goods and work clothes of cotton content so that National Cotton Week purchases can well begin at home.

Governor W. Lee O'Daniel of Texas recently issued a proclamation urging the people of Scurry and other counties of the state to take an active part in National Cotton Week.

Observance of the nine-day period, Friday through Saturday, May 24, will be the 11th in an unbroken series, started with the object of increasing the use of cotton and its products at home.

It is estimated by observers that some 150,000 stores in the nation will take part in National Cotton Week this year—with prices that are calculated to move thousands of yards of cotton goods.

PALACE Theatre

Thursday, May 15—
"Andy Hardy's Private Secretary"
with Mickey Rooney, Lewis Stone, Fay Holden, Ann Rutherford, Sara Haden, Ian Hunter and Kathryn Grayson. Latest News.

Friday-Saturday, May 16-17—
"A Girl, a Guy and a Gob"
with George Murphy, Lucille Ball, Edmond O'Brien. Novelty. Admission 10 and 20 cents

Saturday Night Prevue and Sunday-Monday, May 17-18-19—
"The Lady Eve"
starring Henry Fonday and Barbara Stanwyck. News and Musical.

Tuesday, May 20—
"Ride, Kelly, Ride"
with Eugene Pallette, Marvin Stephens and Mary Healy. News and Comedy. Bargain Night—Admission 10 cents.

Wednesday-Thursday, May 21-22—
"Ziegfeld Girl"
starring James Stewart, Judy Garland, Hedy Lamarr, Lana Turner with Tony Martin, Jackie Cooper, Ian Hunter and others. News.

TEXAS Theatre

Thursday, May 15—
"The Ol' Swimmin' Hole"
with Jackie Moran, Marcia Mae Jones and others. "Green Archer" serial and two-reel comedy. Family Nights—all the immediate family admitted for 20 cents.

Friday-Saturday, May 16-17—
"Robin Hood of the Pecos"
starring Roy Rogers with George (Gabby) Hayes. "The Green Hornet Strikes Again" serial, and two-reel comedy.

Sunday-Monday-Tuesday, May 18-19-20—
"Scattergood Baines"
with Guy Kibbee, Carol Hughes, Lee (Lasses) White. Musical Comedy.

Wednesday-Thursday, May 21-22—
"A Shot in the Dark"
with William Lundigan, Ricardo Cortez, Regis Toomey, Nan Wynn. "Green Archer" serial, and Cartoon Comedy. Family Nights—All the immediate family admitted for 20 cents.

Ginnings by Cotton Joe

Hard Work, Cooperation and Charity are three great institutions. Maybe if us cotton farmers had a little more of the first two, we wouldn't come so close to needin' the last.

Local Enthusiasts to Attend Opening for Stamford Air Corps

A sizeable delegation of Snyder aviation enthusiasts and Jaycee members interested in West Texas air activities will be in Stamford Saturday and Sunday for the Plane Wrangler's Roundup, a two-day program that will formally open the Army Air Corps Training Detachment and dedicate the new Stamford airport.

Invitations to the Stamford ceremonies have gone out this week to very flier in the Southwest, whose name it has been possible to get.

Stamford's new Arnedge Airport is located five miles southeast of the city, and consists of 400 acres of land, every foot of which is available for landing.

Brigadier General Gerald C. Brant of Randolph Field, San Antonio, chief of the Gulf Coast Training Area, and his staff indicate they will be at Stamford for the Saturday-Sunday events.

A demonstration of Air Corps flight maneuvers is scheduled for Sunday afternoon.

Week-end guests here of the J. S. Lewises were their two daughters and their husbands, Mr. and Mrs. Cloyce B. Drinkard of Hereford and Mr. and Mrs. Clayton P. McCelvey of Lubbock.

Lubbock Sanitarium & Clinic
Medical, Surgical, and Diagnostic

General Surgery
Dr. J. T. Krueger
Dr. J. H. Stiles
Dr. Henrie E. Mast

Eye, Ear, Nose and Throat
Dr. J. T. Hutchinson
Dr. Ben B. Hutchinson
Dr. R. M. Blake

Infants and Children
Dr. M. C. Overton
Dr. Arthur Jenkins

General Medicine
Dr. J. P. Lattimore
Dr. H. C. Maxwell
Dr. G. S. Smith

Obstetrics
Dr. O. R. Hand

Internal Medicine
Dr. R. H. McCarty
X-Ray and Laboratory
Dr. James D. Wilson

Resident
Dr. Wayne Reeser

C. M. HUNT, Superintendent — J. H. FELTON, Business Mgr.
X-RAY AND RADIUM
PATHOLOGICAL LABORATORY
SCHOOL OF NURSING

Ice Employees of District in Annual Feast Thursday

Excellent attendance from the towns in the Sweetwater district featured this annual summertime picnic of the Texas Public Utility Corporation, held last Thursday evening at Sweetwater.

George Clark was in charge of preparing barbecued chicken and refreshments served picnic attendants. W. S. Blackburn of Sweetwater, district TPUC manager, had charge of the informal gathering arrangements.

Snyder attendants at the get-together included J. E. Blakey, local utility official; George Clark, W. E. Watkins, Archa Martin, Audie McElyea and a guest, Willard Jones.

Sweetwater utility men present were Blackburn, O. E. Barnett, Tom Gill, Kenneth Winn, Charlie Carrigan, C. F. Hennington, William Coppage, O. D. Hennington, J. L. Crawford, George Dalton, E. W. Hennington, Johnny Holbert and Jack Thurman.

Lamesa representatives were A. A. Heath, Cecil Whatley, J. Pugh Ferguson, William Martin and "Drowsy Dann," a chicken presented annually to the utility representative that brings up the rear in sales.

V. C. Smith, R. D. Tines, Con Miter, Cullen Mill and Joe Robinson and D. W. Moore composed the Colorado City delegation.

V. B. Williams, state official of Texas Public Utility Corporation, of Dallas, was present for the informal program of food and fellowship, as was Wilson Abbott, also of Dallas.

Two Killed Last Wednesday When Train Strikes Car

A contemplated visit to Inadale to visit relatives ended in a double tragedy last Wednesday morning for Dave I. Bollinger, 60, Champion community farmer, and his daughter, Zoa, 23, when they were both killed instantly in a grade crossing crash a short distance west of Loraine.

Apparently failing to see or hear an approaching freight train, Bollinger drove his automobile on the tracks. The bodies of Bollinger and his daughter were dragged 50 yards and the car was dragged three-fourths of a mile before the train was stopped.

Two hours of work with acetylene torches were required to free the wreckage. Bodies of both victims were mangled badly and Bollinger was almost scalped.

Bollinger, a former Loraine cotton buyer, had lived at Champion two years. He and his daughter had started to the Inadale community to visit the family of one of Bollinger's sisters.

Rev. Buster Edwards, Baptist minister at Champion, conducted final rites for the accident victims last Wednesday afternoon at the Loraine Methodist Church.

Another Cemetery Working Set at Ira

Despite Friday night rainfall that sharply cut down attendance, several people from the Ira and surrounding communities gathered Saturday at the Ira Cemetery for an all-day working.

Those who did not get to attend last week's working are asked to gather at the southern county cemetery early Saturday morning, at which time the cemetery's remaining graves will be worked.

Mrs. O. M. Moore, secretary of the Ira Cemetery Association, states no one need bring lunch, since all remaining work will be finished before noon.

Number of County Citizens Wil Go To Big Spring Banquet

Led by R. G. Dillard, local Chamber of Commerce manager, a group of Snyder men will be in Big Spring Monday evening to attend a banquet given in honor of Reuben Williams, West Texas' new member of the State Highway Commission.

[illegible] Big Spring Chamber of Commerce will attract civic and county officials from approximately 25 West Texas counties.

In addition to Dillard, other Snyder attendants will include Mayor H. G. Towle, J. O. Stimson, A. W. Arnold, Chamber of Commerce president, County Judge Sterling Williams and the members of the Commissioners Court.

Through Wednesday noon, Big Spring CC officials reported that Scurry and 20 other West Texas counties will be represented 100 per cent at the festivities by the county judge and commissioners court members.

Williams, as a member of the State Highway Commission, is expected to make announcements at Monday evening's gathering that will be of vital importance to everyone interested in the completion of Highway 15 and other state highways through this trade area.

Mr and Mrs. Creston Fish of Lubbock were in Snyder for the week-end, guests of Mr. and Mrs. C. E. Fish.

Fluvanna Juniors to Present Play Friday

"Don't Darken My Door," a triple-act comedy play, will be presented Monday evening at Fluvanna High School auditorium by junior class members.

Beginning at 8:30 o'clock, the junior presentation will be directed by Allene Ott, and will feature eight talented actors. A [illegible] for class [illegible] and Ira Parks will be starred in the comedy.

Entertainment lovers of the county who really want a treat in the way of plays are urged to see Monday evening's performance.

Since a sell-out crowd is expected, those who desire choice seats are asked to be at the school auditorium by 8:15 o'clock.

Admission prices will be 10 and 15 cents.

J. I. Burroughs, former Santa Fe agent at Dermott, was here over the week-end visiting friends and acquaintances. En route to Lubbock from Los Angeles, California, Burroughs was looking hale and hearty, and said, in fact, that "next to Texas, California is a fine place."

TO CHECK MALARIA IN 7 DAYS take 666

March Consumption Hits All-Time High

Latest developments on the cotton front, both here and abroad, are given in this report to Scurry County farmers, made Tuesday by the Agricultural Marketing Service of the U. S. Department of Agriculture:

"During March, consumption of cotton in the United States went up to an all-time high. Only three months ago consumption was at record levels, but March topped the peak. Approximately 850,000 bales were used during this month.

"The present outlook for Scurry County farmers are advised, so far as domestic mill consumption is concerned, is bright. Textile prices have advanced more in proportion than the prices of raw cotton. This outlook is expected to be brighter as the summer advances."

Wedding invitations at Times.

DR. J. G. HICKS
DENTIST
Office: Over Snyder National Bank
Phone 116 — Snyder

Mrs. Joel H. Hamlett Jr. and son, Joel III, are visiting with Mrs. Hamlett's mother, Mrs. Emma Beall, in Ladonia.

Mother's Day guests of Mrs. Abe Rogers were Mr. and Mrs. Fred Jones and son, Roger Wayne, and Mr. and Mrs. D. J. Hall, all of Abilene, and Jay Rogers of Camp Bowie, Brownwood.

Mr. and Mrs. Felix Jarratt of Seagraves, former Snyder couple, and their young son, Michael Taylor, were week-end guests of the J. W. Haneys. Mrs. Jarratt is the former Dorsey Haney.

Mrs. Melvin Stoker of Abilene is visiting here with her mother, Mrs. Lora Miller, and other relatives and friends.

HAIL....

Insurance on growing crops becomes effective 24 hours after it is written.

Waiting till the black cloud appears on the horizon may be too late! See—

Spears-Louder-Deffebach
NOW!
INSURANCE — REAL ESTATE — LOANS — ACCOUNTANTS

Don't be a GRASSHOPPER SHOPPER

Shop at PIGGLY WIGGLY

Why shop from store to store? Save time and money. Piggly Wiggly handles a complete line of quality merchandise at the lowest prices. We invite comparison.

SPECIALS for FRIDAY, SATURDAY and MONDAY, MAY 16-17-19

FUN TO EAT — Fresh MEATS — GOOD FOR YOU

Pork ROAST	Shoulder, Center Cuts, Per Pound	15c
SAUSAGE	Fresh Country, Per Pound	18c
HAM STEAK	Fresh, Center Cuts, Per Pound	25c
Sliced BACON	Armour's Dexter, Per Pound	25c
Sliced JOWL	Sugar Cured, Per Pound	17c
CHEESE	Full Cream, Per Pound	21c
Beef Short RIBS	Lots of Meat, Per Pound	15c
SPARE RIBS	Fresh Country, Per Pound	15c
Fresh BACON	Fancy, Sliced, Per Pound	15c

VANILLA WAFERS, Texas Maid — 2 Pkgs. . . . 25c

FREE ICED TEA GLASSES WITH LIPTON TEA — 4 WITH 1 LB. 89c; 2 WITH ½ LB. 45c; 1 WITH ¼ LB. 23c

EVERLITE FLOUR	A Perfect Flour, 48-Pound Sack	1.48
EVERLITE MEAL	20-Pound Sack	43c
PEANUT BUTTER	Fancy Cream, Armour's, Full Quart	25c
APPLE BUTTER	Fancy Quality, Full Quart Jar	15c
CRACKERS	Brown's Krispy, 1½-Pound Box	19c
SALAD DRESSING	Wonder Whip, Full Quart Jar	23c

LUX TOILET SOAP, 3 Bars for 19c
LIFEBUOY SOAP, 3 Bars for 19c
RINSO SOAP FLAKES, Large Package 23c
LUX FLAKES, Large Box 25c
SPRY, the All-Purpose Shortening, 3-Lb. 53c

PINEAPPLE	Del Monte, Crushed Tidbits—2 Cans	15c
CHERRIES	Red Sour Pitted, Two No. 2 Cans	25c
SALMON	Fancy Pink, Tall Cans	19c
Avery SALT	Regular 5c Box, 3 for	10c
SPINACH	Heart's Delight, Two No. 2 Cans	25c
CORN	Del Monte, Vacuum Pack, Whole Kernel—2 Cans	25c
Toilet Tissue	Sani-Sorb 6 Rolls	25c
SYRUP	East Texas, Ribbon Cane—Gallon Jar	59c
COFFEE	Bright and Early, 1-Lb. Package	21c
JELL-O	Six Delicious Flavors, 3 Packages	10c

I know they're Fresh — My best goes to PIGGLY WIGGLY

Our fresh fruits and vegetables are brought in daily by our farmer friends. At Piggly Wiggly you are certain to find what you need at the price you want to pay.

POTATOES	Red, Fresh Dug, Per Pound	3½c
SQUASH	White or Yellow, Per Pound	7½c
Bunch Vegetables	All Kinds, 3 Bunches for	10c
LETTUCE	Fresh, Crisp, 2 Heads for	9c
APPLES	Washington Winesap, Per Dozen	15c
POTATOES	Colorado Whites, No. 1—10 Pounds	17c
LEMONS	Sun-Kist, Large Size, Per Dozen	15c

PIGGLY WIGGLY

The richest folks in the world couldn't get better telephones than the ones your Daddy puts in for the neighbors here at home. Sixty-four years of research and improvement have gone into those things, Sis.

It's the same with everything the telephone company uses. A nation-wide system of testing and manufacturing helps our effort to see to it that every customer who lets your Dad put in a telephone gets, for the reasonable price he pays, good neighborhood service all the time—and good nation-wide service when he needs it.

SOUTHWESTERN BELL TELEPHONE COMPANY

Read About Your Friends in the Rural Sections of the County

Union News

Mrs. J. B. Adams, Correspondent

Mr. and Mrs. E. M. Price and son, Billie Wayne, Mrs. O. E. Grantham and son of Big Lake were guests Sunday morning and afternoon in the home of A. A. Connell. They all visited Sunday with Rev. and Mrs. McGaha.

Children and grandchildren visiting in the W. B. Lemons home Sunday were Mr. and Mrs. Howard Hogue and son, of Brownfield, Mr. and Mrs. Byron Wren and daughter, Betty, of Colorado, Mr. and Mrs. Marvin Lemons and son of Martin, Mr. and Mrs. Homer Bentley and daughters, Wilton Bentley of Camp Bowie, and a brother, C. R. Lemons, of Lubbock.

Sallie Shook spent the week-end with Mr. and Mrs. Nathan Goolsby of Bison.

Children and grandchildren to spend Mother's Day in the J. L. Carrell home were: Mr. and Mrs. Fred Gilbert and sons of Plainview, Mr. and Mrs. Raymond Wilson and daughter of Dimmit, Mr. and Mrs. Paul Carrell and daughters of Breckenridge, and Mrs. Pauline McPherson and daughter.

Mr. and Mrs. A. A. Brock and son of Becton, Mr. and Mrs. Grady Biggs and son of Lamesa and Mrs. Frances Bourland and son of Lubbock visited relatives here Sunday.

We extend our sympathy to Mrs. S. W. Light and children in the death of their mother and grandmother at Fort Worth Saturday night. Mr. and Mrs. Al Simpson and Mrs. Light went to Fort Worth Sunday to attend the funeral.

Mattie Shook visited E. B. Rhue hart of Bison part of last week.

A Brotherhood meeting is to be at the Baptist Church May 21. All men and boys are invited to come and be with us.

"Stopped Eating the Things I Liked . . .

because of gas, sour stomach and heartburn." ADLERIKA relieves me. Now I eat anything I like." (J. M., Ark.) If spells of constipation upset YOU, try quick-acting ADLERIKA today.—Stinson Drug Company and Irwin's Drug Store. (7)

German News

Ollie Pagan Correspondent

Those who are on the sick list are: Mrs. Frank Schulze, Mrs. Paul Wenger, Mechacer Robert Schulze, Mrs. Henry Schulze, Sr., and Frank Schulze. We wish this large group a speedy recovery.

Miss Anita Bartels of Hobbs and Alfreda Schulze of Snyder visited their parents this week-end.

Mr. and Mrs. O. B. Darden and baby visited in the Edger Wemken home Sunday afternoon.

Misses Cora Beth and Gladys Ruth Maloney of Lone Wolf called on their aunt, Mrs. G. W. Wemken, Sunday.

Jimmie Wells of Snyder spent the week-end with James Pagan.

Mr. and Mrs. Fain Jackson moved in the Pyron community last week.

Mr. and Mrs. Lloyd Reeves and children of Hermleigh visited with Mr. and Mrs. W. H. Lee Sunday.

Mrs. B. F. Caswell of Loraine, Mr. and Mrs. Johnny McClunkey of Houston were brief callers in the G. W. Wemken home Friday.

Mr. and Mrs. Autry Light and children of Plainview spent Sunday with Mrs. J. M. Pagan and family.

Mr. and Mrs. Joe Melton Rice of Sweetwater visited Mr. and Mrs. G. W. Wemken Monday.

This community was made sad when they learned of the tragedy of Dave Bollinger and daughter of Loraine. They have a number of friends here who extend their sympathy to the bereaved ones.

Fain Jackson was in Brownwood last week.

Mrs. M. C. Millhollon of Snyder visited with her daughter and husband, Mr. and Mrs. James Pagan.

Visitors in the G. W. Wemken home Sunday were a niece of Mrs. Wemken, Mrs. Bee Rayburn, of McCamey whom she had not seen in 20 years, Mrs. Jerry Loomy of McCamey, Mrs. Lee Kidd of Loraine, Mrs. Rip Buckner and daughter and Stanley Rice of Roscoe, Mr. and Mrs. Joe Melton Rice of Sweetwater, E. M. Mahoney and daughters of Lone Wolf.

Typewriter ribbons are kept in stock at The Times Office.

Hermleigh News

Minnie Lee Williams, Correspondent

Sweetwater park was the scene of a Corley family reunion picnic Sunday, honoring Mrs. M. E. Williams on her birthday. The president of Stamford directed a song service and paid tribute to Mrs. Williams, the oldest mother present, age 83 years, and to P. B. Corley, the eldest father, age 81 years. Several lovely gifts were presented to the honoree by her children, nieces and nephews. Ninety-one persons present represented three states—Texas, New Mexico and Oklahoma—and about 12 counties. A downpour of rain fell in the park at the noon hour, driving the group to a large shed, where lunch was spread and greatly enjoyed. After lunch the sky cleared, allowing group pictures to be made. It was again voted to meet at the park each Mother's Day. Mrs. M. E. Williams had two of her five children present for the occasion, one of her three brothers and half of her grandchildren. Jo Jones of Abilene and Billy Jo Smith were invited guests.

Mrs. Forrest Beavers presented her two piano pupils, Hope Forgason and Betty Ruth Rea, in a parlor recital in the home of Mrs. J. C. Rea Wednesday afternoon. Several numbers were enjoyed. Frances, Johnnie Mae and J. L. Forgason Jr. were invited guests on the program. Refreshments of sandwiches, cake and punch were served to about 18 invited guests.

Mrs. W. W. Early returned home Sunday from an extended visit to Van Buren, Arkansas, where she attended the bedside of a brother and visited other relatives while gone.

Mrs. Tom Stewart left Sunday to visit relatives at Comanche.

Mr. and Mrs. P. B. Early of Belen, New Mexico, and Mrs. W. B. Corley of Blue, Oklahoma, spent Monday and Monday night with Mrs. M. E. Williams and daughter, Minnie Lee. P. B. Corley is a brother to Mrs. Williams and W. B. is a nephew.

Mrs. Ray Patterson spent the week-end with a sister, the former Weta Spykes, and her husband at Robert Lee.

The senior play, "A Pair of Country Kids," was greatly enjoyed Wednesday night at the high school gym.

Mr. and Mrs. A. C. Bishop Jr. and son, Don, spent Mother's Day at Wingate with their parents and grandparents. They were accompanied home by Mrs. A. N. Cason and son of Robert Lee. Mrs. Cason is a sister to Mrs. Bishop.

Thursday night, Mr. and Mrs. Jay Vaughn honored the senior class of Hermleigh High School with a party. The girls dressed formal. The rooms were decorated in blue and silver, the class colors, and with balloons. After several games a plate lunch and iced tea was served. All seniors reported a nice time. The seniors wish to express their thanks to Mr. and Mrs. Vaughn.

Thursday night Mr. and Mrs. Jay Vaughn honored the senior class of Hermleigh High School with a party. The girls dressed forinal. The rooms were decorated in blue and silver, the class colors, and with balloons. After several games, a plate lunch and iced tea were served. All seniors reported a nice time. The senoirs wish to express their thanks to Mr. and Mrs. Vaughn.

Mr. and Mrs. Jimmie Wadleigh and son of Denver, Colorado, spent Mother's Day here with her parents, Mr. and Mrs. Joe Nachlinger, and other relatives.

Virginia Voss of Weatherford, Elby Crumley of Brownwood, Lela Mae Williams and Sallie Layman of Abilene, Junior Jones and Wylie C. McMillan of Lubbock spent the week-end with their respective homefolks.

Mr. and Mrs. Lawrence Kramer of San Antonio arrived Monday to spend several days with her parents, Mr. and Mrs. Leslie Stevenson, and other relatives.

Mr. and Mrs. F. A. Werner and son, F. A. Jr., Mr. and Mrs. Leslie Stevenson and Charles Smith and George Kemp enjoyed a Mother's Day dinner in the home of Mr. and Mrs. J. M. Appleton. The occasion was also in honor of F. A. Werner Jr. on his seventeenth birthday.

Mr. and Mrs. O. E. Patterson and daughters spent Saturday night and Sunday at Blackwell with relatives.

Mr. and Mrs. Bernard Gleastine honored his mother, Mrs. H. T. Gleastine, with a dinner Sunday. The following were present: Mr. and Mrs. M. A. Murdock and son, Naida and Faye Dean Gleastine, Mr. and Mrs. Bernard Simmons and daughter of Pyron, Mr. and Mrs. Gleastine and the honoree.

Rufus Mize entertained his seventh grade class with a class party at the gymnasium Saturday night. Various games were played until 10:00 o'clock, when Mrs. Mize and Mrs. J. H. Henley served the class with fruit drinks and cookies. A good time was enjoyed by all.

Mr. and Mrs. Joe Roemisch Jr., Mr. and Mrs. Frank Zolman and Mr. and Mrs. Rufus Mize gathered at the home of Mr. and Mrs. Joe Roemisch Sr. Sunday morning to present Mrs. Roemisch with Mother's Day gifts and to celebrate the seventy-first birthday of Mr. Roemisch. Mr. and Mrs. J. A. Bartels and children came in the afternoon.

Rufus Mize is presenting a radio program over KXOX with members of his music classes each Wednesday at 1:45 p. m.

Shirley Ann Mize spent Saturday with Oma Nell Roemisch in German community, while Joe Doris Roemisch stayed at Hermleigh with Mrs. Gates to attend the class party.

Mr. and Mrs. P. B. Corley of Belen, New Mexico, Mr. and Mrs. W. B. Corley of Blue, Oklahoma, who have been visiting here, were accompanied to Lamesa Tuesday by Mrs. M. E. Williams and daughter, Minnie Lee, where they visited relatives.

The Pyron cemetery working was poorly attended Friday on account of farmers being so busy, and it was decided they would meet again Friday, May 30, to finish the worsing

PHONE

211

FOR COMPLETE LAUNDRY SERVICE

Snyder Steam Laundry

Sharon News

Mrs. L. S. Trevey, Correspondent

W. E. Trevey, who has made his home at Dallas for many years, has sold his property there and moved to Sharon. He will spend some time with his parents.

Mr. and Mrs. W. C. Allen Jr. of Snyder spent Sunday with her parents Mr. and Mrs. J. A. Thompson.

Mr. and Mrs. Lester Moore of Snyder and Mr. and Mrs. Andy Trevey spent Sunday in the Hoyle Cary home at Sharon.

Mr. and Mrs. Howard Milson spent Mother's Day with his mother and family at Union.

Miss Jonetta Thompson was a Mother's Day visitor from Snyder to her homefolks.

Miss Mary Nell Trevey spent part of last week with her parents, Mr and Mrs Emmet Trevey.

Mr. and Mrs. Bill Burlesch and children of Cochoma spent the week-end with Mr. and Mrs. Grisham and son.

Mr. and Mrs. Lawrence Gray and son of Canyon spent Sunday in the R. R. Thompson home.

Mr. and Mrs. L. E. Griffith of Seven Wells were visitors Saturday with homefolks at Sharon.

Mrs. S. W. Trevey and daughters of Snyder were guests Sunday in the Emmet Trevey home.

Mr. and Mrs. Earl Srum and children of Westbrook spent Sunday with Mr. and Mrs Grisham.

Miss Monty Ray Smith visited her sister, Mrs. Clarence Moore, over the week-end.

Roy Smith has the contract to move the houses for the Merrick Company. The houses are being moved to the Strain place, east of Cuthbert, where the Merrick concern is doing some drilling at the present time. We will miss these people from our community, but our loss will be some others' gain.

Mrs. Clarence Moore visited her father and mother near Snyder last Friday.

Mrs. Lee Riggsfield, Mrs. Tom Jones and Mrs. Ted Jones and baby had business in Snyder last Friday.

Many people from Sharon attended the Mother's Day service at Ira last Sunday and report a fine program.

A large crowd met at the Sharon grocery to play baseball last Sunday afternoon and organized a ba l team. We will report on it later.

Bethel News

Helen Watkins, Correspondent

Mr. and Mrs. J. A. Watkins and daughter spent Sunday with Mr. and Mrs. W. E. Clark of Snyder.

Mr. and Mrs. Marvin Hodges and children were visitors Saturday and Sunday with Marvin Clark.

Mrs. Bessie Hodges of Abilene spent the week-end with her parents and children here.

Mrs. Fay Myers has come in from the Fuller ranch, where she has been working.

Mr. and Mrs. Orbie Scott and daughter visited in the Jim Galyean home Sunday at Pleasant Hill. All the children were present for a big Mother's Day dinner.

Visitors in the J. E. Huffman home Sunday were Lester McClammy and family, Mr. and Mrs. Floyd Davenport and Janice of Abilene, Mr. and Mrs. T. F. McCutcheon and children of Monahans, Mr. and Mrs. Clarence Brush and Annie Mae, Mr. and Mrs. Jones Chapman and children.

Mrs. Beulah Eicke of Brownfield is visiting with her brother, J. E. Huffman, and family.

Mr. and Mrs. J. E. Huffman and Mr. and Mrs. Lester McClammy were in Merkel Tuesday to attend the funeral of Mrs. Huffman's brother-in-law, Mack Cordell.

Ethel Lynn and Eleanor Hays spent the week-end with home folks.

H. C. Shuler of Lubbock visited with his parents Saturday and Sunday.

Ludene Woolever of Abilene was a guests in the Earl Woolever home over the week-end.

Thomas and J. W. Tatum spent Sunday with their folks.

Big Sulphur News

Eunice Lewis, Correspondent

Rev. Edwards filled his appointment here Sunday morning and night.

Visitors in the home of Mr. and Mrs. Harry McHaney Sunday were Rev. and Mrs. Buster Edwards and J. H. Hasley and Oreta Myers.

Kathryn Bowen of Pyron spent Friday night with Eunice Lewis.

Mr. Cary's father of Snyder spent Sunday with him.

Ona Beth Gibson spent Saturday night and Sunday with Louise Davidson of Dunn.

Rev. S. A. Sifford of Hermleigh filled his appointment here Sunday afternoon.

Mr. and Mrs. Lindsey Ryan of Snyder and Mrs. R. L. Hooks and son of Hermleigh spent Sunday in the home of Mr. and Mrs. Buell Lewis and family.

Mrs. John Holiman and children of Sterling City have been spending a week with their sister and aunt, Mr. and Mrs. Alph Huddleston.

Mrs. Jess Henley and Mrs. Lawrence Campbell met in the home of Mr. and Mrs. Stewart Cooper Thursday afternoon to help sew for the Red Cross.

Mr. and Mrs. Charlie Drennan and children of Big Lake called in the home of Mr. and Mrs. Buell Lewis Sunday afternoon.

Mr. and Mrs. Willie Lloyd are spending a few days with her mother, Mrs. Tom Henley.

Arah News

Mrs. J. H. Langford, Correspondent

Marjorie Caldwell spent the week-end with Odell Fenton at Canyon.

Mrs. [illegible] visited with homefolks.

R. G. Caldwell spent the week-end with his aunt, Mrs. Lay, and family at Dunn.

Verna Caldwell spent the week-end with her grandparents, the S. G. Lunsfords, at Bethel.

Mr. and Mrs. Nathan Goolsby and little daughter visited in the John Langford home Thursday night.

Joe and Richard Parks visited their father, who is in the Lubbock Hospital, Sunday. They think he will be home this week.

Mr. and Mrs. Joe Parks visited his mother at Plainview Monday.

J. M. Booth is visiting Mr. and Mrs. Richard Parks.

Mr. and Mrs. John Langford and son, Robert, attended church at Snyder Sunday and attended a Mother's Day dinner in honor of her mother, Mrs. R. W. West.

Our school will close May 23 with a community picnic.

Polar News

Mrs. H. Randolph, Correspondent

This community received more rain Saturday night. Some farmers are planting in spite of so much rainy weather.

Mr. and Mrs. LeRoy Hammitt of Dermott spent Sunday afternoon in the home of Mr. and Mrs. John Hammitt. Lois Hammitt returned home with them.

A number of friends here of Mrs. Earl Rinehart attended her funeral last Wednesday at Snyder. She was the former Ada Woods of this community.

Pleasant Hill News

Jimmie Merritt, Correspondent

[illegible] spent Sunday with her parents, Mr. and Mrs. E. O. Walker.

Mr. and Mrs. Green and children of Bethel spent Sunday afternoon with Mr. and Mrs. L. H. Heath.

Barbara Jean and Effie Lou Stewart and Margie Heath spent Sunday with Mr. and Mrs. J. R. Parsons and family.

Mr. and Mrs. Alford Rosson and daughter of Plainview spent Sunday afternoon with Mr. and Mrs. Bill Deal and family.

Those visiting in the W. H. Merritt home Sunday were: Mr. and Mrs. Grover Lollar and Mrs. Floyd Mauldin, all of Abilene, and Mr. and Mrs. Harvey Shepherd of Plainview.

LET THE TIMES print your butter wrappers and make egg stamps for better looking produce!

Crowder News

Mrs. J. A. McKinney, Correspondent

Mr. and Mrs. H. A. Smith and son, H. A. Jr., visited her mother, Mrs. Weathers, in the Knapp community Sunday.

Mr. and Mrs. Bill Bagwell visited her parents Mr. and Mrs. J. J. Blair, at Blackwell Sunday.

This community had a big rain and hail Friday evening.

Truman Pherigo and Mutt McKinney visited at the Sweetwater lake Sunday.

Lonnie Johnson from Shallowater visited in the home of Mr. and Mrs. F. A. Connell last Monday and Tuesday.

Mr. and Mrs. J. J. Eades and daughter from Abilene visited in the home of W. C. Eades Sunday night.

Those visiting in the H. C. Fenton home Sunday were: Mrs. Walter Gaston and children from Lubbock and Mrs. Nannie Higgins from Big Spring.

National COTTON WEEK

National Cotton Week can be appreciated in this section more than in most communities because, after all, the livelihood of most of us depends upon what the cotton crop brings. We offer below a few Cotton Week Specials that are timely and appropriately priced—

Cotton Mattress Value

Cotton Mattress, made to your order, choice of ticks, as low as $8.50

Felted Staple Mattress

50-lb. Staple Felted Mattress, made to your specifications $14.95

Inner Spring Mattresses

Inner Spring, comfort and quality unsurpassed, as low as $12.50

(Matching Box Spring made to order)

Quilting Cotton . . . Any Weight

Let us repair your Upholstered Furniture, Cushions or Pads. Phone us for Estimates

Dunnam Brothers

MATTRESS FACTORY

State Health Department Permit No. 57

2302 Avenue S North of Square Phone 471

It's Just Plain Horse Sense to Insure—

Bombs may be new to warfare, but they're no novelty to crops. For as far back as recorded history goes we read of Hail Storms. When Hardy Hailstone rides the skies, dropping his bombs on defenseless fields, there are no "fighting planes" to rise and drive him off.

When there are no crops, there's no money. That is, unless you have Hail Insurance. Get your insurance before your crop has been "bombed" for it's too late after hail has fallen on it.

HUGH BOREN & SON

Basement Times Building

It's New! Revolutionary! —and Exclusive to

Kelvinator!

Foods Guarded by Glass in this

"Cold-mist" Freshener

With All-Glass Shelves

AND SEPARATE COOLING COILS IN THE WALLS!

One look at that glass enclosed Cold-mist Freshener with glass doors will tell you that here is a *new* and *different* refrigerator. But there's more than meets the eye—for concealed in the walls around the Cold-mist Freshener is a separate set of cooling coils. This new system of refrigeration provides *super*-moist storage—keeps foods fresher, longer. See this Big 6¾ cu. ft. M-6. Only $179.95

Extra! In addition to the coils that freeze ice, there's a separate set of cooling coils concealed in the walls of the food compartment—maintaining correct temperature and humidity throughout.

Other 6¾ cu. ft. Kelvinators from $179.95

*Delivered in your kitchen with 5-Year Protection Plan. State and Local taxes extra.

Get More—Get KELVINATOR

H. L. WREN HARDWARE

Newest Electric Arc Welder

We have just installed a modern air-cooled unit that will handle all your Electric Welding.

GENERAL BLACKSMITHING

A. L. POTEET

North of Square

SENSATIONAL TIRE SALE

10 DAYS ONLY!

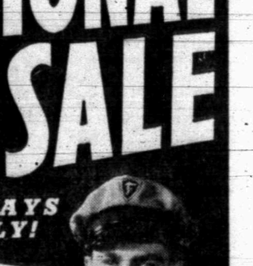

6.00-16

$6.66 AND YOUR OLD TIRE

Firestone

CONVOY TIRE

"THE YEAR'S BEST TIRE BARGAIN"

What a buy! Here's a Firestone tire that's packed with thousands of extra miles of dependable service—a tire with a patented cord body for extra protection against blowouts—a tire with a rugged tread design to guard against skids—and all at this amazingly low price! But remember! This is a sale—and for 10 days only. So don't wait! Come in right now and equip your car with a complete set for care-free driving, and pocket the savings towards your summer vacation.

LIFETIME GUARANTEE

Every Firestone Tire carries a written lifetime guarantee—not limited to twelve months, or eighteen months, or twenty-four months, but for the full life of the tire without time or mileage limit.

4.40/4.50-21	4.75/5.00-19
$5.30	$5.35
5.25/5.50-18	5.25/5.50-17
$6.25	$6.45

Above Prices Include Your Old Tire

Firestone

STANDARD TIRE

Priced to Bedrock

$7.98 6.00-16 AND YOUR OLD TIRE

OTHER SIZES PROPORTIONATELY LOW

A real bargain for the car owner who wants the longest mileage and the greatest safety it is possible to buy at this low price. Take advantage of this sale. Come in and have us put a set on your car today.

Listen to the Voice of Firestone with Richard Crooks, Margaret Speaks and the Firestone Symphony Orchestra, under the direction of Alfred Wallenstein, Monday evenings, over N. B. C. Red Network

Come in and get your complimentary package of the new Idabelle Firestone Marigold flower seeds. They are yours for the asking

Roe's Home & Auto Supply

News of Folks in Scurry County Communities

Bell News

Mrs. H. G. Gafford, Correspondent

A. C. Tate and sons, J. B. of El Paso and Glen of this community, and Bill Jordan are spending a few days in New Mexico.

Doc Chambers of Mississippi visited a few days in the Jim Chambers home the past week. Mrs. Jim Chambers visited with her brother, M. B. Foster, at Lamesa this week.

Mr. and Mrs. S. B. Chorn visited Mrs. J. I. Chorn at Hermleigh Wednesday.

Mrs. G. E. Ohorn and Mrs. G. R. Layman of Hermleigh, Mrs. Mert Timms of Fort Worth were callers in the Frank Smith home in the Plainview community Wednesday.

Mrs. Roy Spykes and Mrs. Walter Sturdivant visited Mrs. Jess Spykes Friday afternoon.

Mr. and Mrs. J. S. McCright of Sweetwater were visitors in the H. G. Gafford and L. A. Hill homes Sunday.

Jay Conner and family and Oscar Hooper and family were callers in the Fred Russell home in Plainview community Sunday afternoon.

Mr. and Mrs. George Hale and Patsy of Hermleigh visited Jess Spykes and family Sunday afternoon.

Ira Layman of Hermleigh spent Sunday with Jimmy Charles Chorn.

Lo[illegible]out News

Gladys R. Mahoney, Correspondent

Beth and Ruth Mahoneey and Mrs. Martha Wells were visiting in the German comunity Sunday morning

Billie Moseley left recently for Kansas where he has employment.

Mr. and Mrs. J. W. Ricaburg, Mrs. Lillie Faulkenberry and children, and Mrs. Ada Richburg of Loraine were dinner guests of Mr. and Mrs. J. C. Richburg Sunday.

E. M. Mahoney and daughters, Beth and Ruth, were dinner guests in the Jess Bollinger home at Loraine Thursday.

Mrs. Jess Bollinger and daughters of Loraine were visiting relatives in the community Sunday.

Mrs. L. L. Campbell and children spent Sunday in the Lloyd Campbell home at Blackland.

Pvt. Winston Wilson of Camp Bowie, Brownwood, returned to his home Thursday after having spent almost a week in the E. M. Mahoney home.

Mr. and Mrs. A. G. Haygood and children spent Sunday with her parents, Mr. and Mrs. J. W. Rankin, at South Champion.

Mr. and Mrs. Joe Wheeler and children of Sweetwater were visiting Mrs. O'Dellah Norrell Sunday.

Mr. and Mrs. Cecil Campbell and son of Inadale called at the home of Cecil's parents, Mr. and Mrs. L. L. Campbell, Suhday afteroonn.

"I'm Not Afraid Now

Sometimes after eating too much I had gas pains. ADLERIKA quickly relieved me and my doctor says it's all right to use." (S. R.-Minn.) Get ADLERIKA today.—Stinson Drug Company and Irwin's Drug Store. (10)

Turner News

Helen Morrow, Correspondent

Mr. and Mrs. James Herrington and daughter, Eula Mae, of Snyder spent last week with her father, A. A. Lockhart.

A. A. Lockhart [illegible] family and [illegible] Murphy home Tuesday.

Post City.

Idis Allen and Marjorie and Lois Martin attended singing at Ira Sunday.

Earl F. Clinkenbeard, Mr. and Mrs. Ralph Bates and J. C. Williamson of Camp Bowie, Brownwood, spent the week-end with homefolks.

Mrs. Everett Clarkson, who is ill, is reported to be no better.

Mrs. J. Ayres of Lubbock is visiting Mr. and Mrs. J. M. Glass and family.

Mr. and Mrs. J. N. Bates' home was destroyed by a storm Friday night. The family was in the storm cellar and no one was injured.

Mr. and Mrs. R. T. Pippin and family of Rotan spent Sunday with Mr. and Mrs. T. C. Morrow and family.

Murphy News

By Murphy School Students

Mrs. Howard Brooks and daughter, Christine, of Midland are spending several days with her parents, Mr. and Mrs. J. C. Davis.

Tommy Sterling and sons visited Glenn Ed Murphy home Tuesday.

Glenn Ed Murphy was a visitor in the Jim Sorrells home the first of the week.

Mr. and Mrs. Lloyd Murphy and daughter visited with Mr. and Mrs. Roy Barrier Tuesday.

Gilmer A. Davis visited Mr. and Mrs. Buck Burding Wednesday.

Several men here helped Conrads round up Thursday.

We wish to extend sympathy to Fred Sorrells in his painful eye accident and wish for him a speedy recovery.

Mrs. Cora Weathers and son, Ben, visited in the Harley Smith home Tuesday.

Rex Murphy was a Snyder business caller Wednesday.

Mrs. Gilmer A. Davis and son are spending severa days this week with her parents at Snyder.

Mrs. Ruth Weathers visited Tuesday in the Fred Sorrells home.

Sam Fitz, Pellum Ware and W. F. Owens enjoyed a several-day fishing outing on the Concho this week.

We are very sorry to lose Mr. and Mrs. Theo Sanders and son, Wayland, who have moved to a farm of Bence Brown's near Vincent. Tuesday night a goa tbarbecue was given at the school house in honor of the Sanders family and the school.

Mr. and Mrs. Tommy Sterling and family were Tuesday night visitors of the community.

Sheriff Sid Reeder of Gail was a business caller of the community one day last week assessing taxes.

Mr. and Mrs. Alvis Minton and children of Roscoe were visitors of the community Wednesday night.

Misses Irma Ohlendoph and Margaret Schoeldel of Sanitorium spent the week-end with relatives of the community and attended the Mother's Day program.

Mr. and Mrs. Joe Bailey Smith and son, James Warren, of Freer are spending the week with Mrs. Cora Weathers and Gene Warren.

Bruce Murphy of Snyder spent the week-end with his parents, Mr. and Mrs. Ed Murphy.

Mr. and Mrs. Alfred Weathers and sons, of Bison spent Sunday with Mrs. Cora Weathers.

Miss Lura Davis of Sand Springs spent the week-end with her parents, Mr. and Mrs. J. G. Davis.

Mr. and Mrs. Harley Smith and son spent Sunday with Mrs. Cora Weathers.

Mr. and Mrs. Melton Davis were Sunday afternoon visitors of Mr. and Mrs. Horton of Snyder.

Mr. and Mrs. T. J. Sterling and family and Mr. and Mrs. Branson and family of Bison attended the Mother's Day program and dinner.

Misses Carla Jean and Bonnie von Roeder and Ernestine Owens are all ill with the measles.

Mrs. H. von Roeder of Bison was a week-end visitor among relatives of the community.

Brother Jim Fields and family of Snyder attended the Mother's Day program and rendered some very beautiful songs as specials on the program, which everyone enjoyed heartily.

Wayland Sanders spent the week-end at his new home at Vincent.

Mr. and Mrs. Lloyd Murphy were callers in the Roy Barrier home Sunday afternoon.

Mr. and Mrs. Theo Sanders of Vincent, after attending the Mother's Day program, visited with Mr. and Mrs. Boyd Fenton near Snyder late Sunday afternoon.

Mr. and Mrs. Floyd Hodges and son were Sunday visitors of Mr. and Mrs. Walker Huddleston.

Mrs. Ella Richter and son, Rudy, were Saturday visitors of the G. N. von Roeder home.

Rev. R. E. Bratton and son, Austin, were callers of the community late Sunday afternoon.

W. E. Owens of Bison visited Sunday with Mr. and Mrs. R. H. Owens.

School closes Friday after a very successful year. We hope you have enjoyed reading the community news we've written as much so as we've enjoyed writing for you.

Ira News

Mrs. Mabel Webb, Correspondent

Several from here made mattresses at Snyder this week.

Mrs. W. E. Webb, accompanied by Mrs. John Webb of Ira, Mrs. B. F. Eades and Mrs. J. B. Payne of Snyder, visited the Dunn Cemetery Friday and did some work.

Mrs. Edgar Eades visited her sister, Mrs. Curtis Corbell, of Plainview who was ill Monday.

Mr. and Mrs. Bill Childress visited her parents, Mr. and Mrs. J. W. Haney, of Snyder Sunday.

Sunday visitors in the R. E. Lewis home were Mrs. DeEtta Howard, Jean Howard, R. D. and Jane Samuels, Mr. and Mrs. Rufus Davis and daughter, Sandra Lou, all of Sweetwater, Charles Caruthers, Mrs. Lulu Carruthers of San Angelo, Mr. and Mrs. Ernest Lewis and daughter, Virginia, of Abilene, Mr. and Mrs. Jim Ikard and daughter, Opal, of Snyder, Mr. and Mrs. Hershell Lewis, Mr. and Mrs. George Lewis, all of County Line and Mr. and Mrs. Joe St. Clair, of Ira. Mrs Carruthers remained for a few days' visit here.

Quite a crowd gathered at the cemetery Saturday to work.

Mr. and Mrs. Elton Crowder and son of Dunn visited her mother, Mrs. O. H. Holladay, Sunday afternoon.

Juanita and Rosa Nell Holladay of Snyder spent the week-end with their parents, Mr. and Mrs. Glen Holladay.

Miss Polly Carnes of Sweetwater and her father, A. J. Carnes, of Snyder spent Saturday night with their daughter and sister, Mrs. Eugene Kruse.

Miss Velma Howell spent the week-end with her parents at Rogers.

Mrs. W. O. Webb Sr. spent Monday with her daughter, Mrs. B. F. Eades.

Mrs. Mattie Minor returned to her home in Tyler after a two-week visit with her children.

Mr. and Mrs. Wiley Eubanks of Bison spent Sunday with his parents, Mr. and Mrs. L. L. Eubanks

Rev. R. E. Bowden of Big Spring preached the sermon at the Mother's Day program Sunday afternoon. He also filled the pulpit at the Church of God Sunday night.

Bobbie Joyce Wilson of Snyder spent the week-end with her aunt and uncle, Mr. and Mrs. Melvin Wilson.

Mr. and Mrs. Eugene Kruse, Mrs. Amil Kruse and Mrs. Hoyle Kruse visited Mrs Annie Kruse's parents, Mr. and Mrs. H. S. Moore, of Rotan Sunday night.

We are sorry to report Hurschel Dunn to have a broken arm. He fell while skating with the Ira High School boys and girls at a skating party Thursday night.

Mr. and Mrs. Bert Hyatt and children spent the week-end with her parents at Champion.

Mr. and Mrs. B. F. Eades of Snyder attended the program here Sunday and also visited Mrs. Eades' parents, Mr. and Mrs. W. O. Webb Sr.

Mrs. Jim Allen of County Line was a supper guest in the J. Z. Carruthers home.

Mr. and Mrs. Bob Bryant and children of Snyder attended the Mother's Day program and also visited in the Lloyd Webb home.

The Church of Christ people had church services Saturday night, Sunday and Sunday night. They also had dinner on the ground with singing in the afternoon.

Mr. and Mrs. H. M. Blackard visited relatives at Dunn and Snyder Sunday.

Mr. and Mrs. Whit Farmer and sons spent the week-end with their parents and grandparents at Merkel.

Houston Clay and a girl friend of Snyder visited in the J. D. Smallwood home Sunday.

Week-end visitors in the Lloyd Webb home were Mr. and Mrs. W. W. Lloyd and children of Snyder, Mr. and Mrs. Alton Bratton of Monahans, Mr. and Mrs. Woodnal and children of San Angelo and Mrs. B. F. Eades of Snyder.

Mrs. Mollie McWilliams, Mrs. Jim Allen and Mrs. O. W. Holladay of Triangle visited Mrs. O. H. Holladay and daughter, Doris.

Mr. and Mrs. O. M. Bantan and children of Abilene visited her parents, Mr. and Mrs. John Taylor, Sunday.

Mr. and Mrs. Essie Taylor and children spent Sunday with her parents, Mr. and Mrs. John Lee of Colorado City.

Miss Ina Lee Bryce, who is attending a beauty school at Dallas, visited with her parents part of last week.

Mr. and Mrs. Doyle Eades and little daughter and Mr. and Mrs. Edgar Eades and daughter, Edith, were supper guests of their parents and grandparents, Mr. and Mrs. J. W. Eades, of Snyder Sunday night.

Mr. and Mrs. Styles Trevey and children of Snyder and Mr. and Mrs. Del Holdren of Canyon spent Sunday with their parents, Mr. and Mrs. R. E. Tamplin.

Sunday visitors in the P. A. Miller home were: Mr. and Mrs. Claud Miller of Big Spring, Mr. and Mrs. Fred Miller and daughter of the Waskom Ranch, Mr. and Mrs. P. L. Price and children, Mr. and Mrs. A. E. Miller and son and Mr. and Mrs. J. B. Green, all of Snyder; Mr. and Mrs. Orville Moore and children of Royalty and Mr. and Mrs. Rea Falls and children of Ira.

J. B. Price visited with his uncle, Lawrence Price, of Snyder Monday.

The seniors and juniors, accompanied by Bill Thompson and E. W. Baldwin, made a trip to the Carlsbad Caverns over the week-end.

Those visiting in the J. E. Falls home Sunday were: Mr. and Mrs. W. W. Eiland and Mr. and Mrs. Guy Eiland, all of Stanton, Mr. and Mrs. Royce Eiland and little daughter of Childress, Mr. and Mrs. H. H. Eiland and son, Billy, and Mrs. Ethel Eiland, all of Snyder.

Mr. and Mrs. Buck Wiley and little son spent the week-end with her mother, Mrs. Hampton, of Abilene.

Plainview News

Emma Woodard, Correspondent

Edgar von Roeder and daughters visited the week-end with his parents, Mr. and Mrs. Richard von Roeder of Mason.

Willis Hassell of Texas A. & M. and Mrs. Bush Shaw of Hermleigh were callers in the Joe P. Sturgeon home Sunday afternoon.

Mrs. Dean Smith and children of Crowder visited Sunday with Mr. and Mrs. Paul Jones.

Mr. and Mrs. W. F. Cox and boys were visiting in Abilene Sunday with the W. B. Owens family.

John Paul Derryberry visited last week with Mr. and Mrs. McCollum of Loraine.

Mrs. M. L. Hudson of Arizona is spending the week with Mr. and Mrs. Ted Arnold and children.

Mr. and Mrs. D. M. Fogue and girls visited Sunday with Mr. and Mrs. Fred Davis of Crowder.

Mr. and Mrs. W. B. Gordon and sons spent Sunday in the V. M. Head home.

Mr. and Mrs. Raymond Pylant and children, Mr. and Mrs. Lowell Thomburg and Letha Woodard were in Fluvanna Sunday.

Mr. and Mrs. Fred Popejoy and daughters of Roscoe visited Sunday in the C. H. Jones home.

Canyon News

Gaynell Pherigo, Correspondent

Mrs. O. H. Grantom and son, Orville Johnson, and Mr. and Mrs. Bill Price and son, Billy Wayne, of Mineral Wells, and Mr. and Mrs. Floyd Conner visited Sunday with Rev. and Mrs. J. W McGaha.

Mr. and Mrs. Harold Martin spent the week-end with Mr. and Mrs. Jessie White of Crowder.

Mr. and Mrs. Harold Martin visited Sunday with Mrs. E. M. McCaulley of Gail, who is in the hospital at Snyder.

Mr. and Mrs. Alton Bratton of Monahans spent the week-end with Rev. and Mrs. R. E. Bratton.

We are sorry to report that Onnie Martin is ill. We wish him a speedy recovery.

Mr. and Mrs. W. B. Corley of Blue, Oklahoma, spent the week-end with Mr. and Mrs. T. M. Pherigo and family.

THANKS! We want to thank all our friends and customers for the nice business that you have given us since we opened our new B. and G. Market. And to show you that we do appreciate your business, we have arranged these Specials for you for Friday, Saturday and Monday.

FRENCHY BOUCHELLE, Meat Department
IVAN GATLIN, Grocery Department

FLOUR	American Beauty 48-Pound Sack	$1.49
Free Tea Glass	With ¼ Pound Bright And Early Tea	15c
Soap Flakes	Jumbo Size Package	35c
RITZ	Dainty Crackers, 1-Lb. Package	19c

NEW POTATOES, STRAWBERRIES, CARROTS, CABBAGE, GREEN BEANS, MUSTARD GREENS, TURNIPS AND TOPS, TOMATOES AND LETTUCE

Free Pickles	1 Quart Dill THB Pickles with Purchase of 1 Quart Sour	22c

In Our New Sanitary Meat Market

500 Quarts Buttermilk	Fresh Churned	8c

Fresh Country Butter	Lb. .29c	Veal Loaf Meat	Lb. .15c
Pure Lard	6 Lbs. .48c	Fancy Round Steak	Lb. .25c
Pure Meat Wieners	Lb. .18c	Fresh Water Channel catfish	
Sliced Bacon	Lb. .15c	Fresh Dressed Fryers	Each .39c
Fancy Club Beef Roast	Lb. .18c	Fancy Club Steak	Lb. .21c
Home Killed Pork Chops	Lb. .19c	Sliced Ham	Lb. .19c

B. & G. MARKET

PHONE 244 FREE DELIVERY

LET THE TIMES DO YOUR PRINTING—PHONE 47—WE'LL CALL

FREE "COLOR KEYS TO SUNLIT HOMES"

Ask for your copy of LOWE BROTHERS full color illustrated book on new decorative trends and successful painting hints.

Burton-Lingo Co.
TELEPHONE 394

Lowe Brothers

biscuits—muffins—cakes are sure to be just what you want—light, delicious and of fine texture. use

KC BAKING POWDER
Double Tested · Double Action
Economical · Efficient

SAME PRICE FOR OVER 50 YEARS 25 OUNCES FOR 25¢

Use only one *level* teaspoonful to a cup of sifted flour for most recipes.

MILLIONS OF POUNDS HAVE BEEN USED BY OUR GOVERNMENT

Our Bank Account Is More Important Now

FEDERAL DEPOSIT INSURANCE CORPORATION $5,000 MAXIMUM INSURANCE FOR EACH DEPOSITOR MEMBER

Prices are trending upward, taxes are rising, defense financing is making demands on the family budget. How does the bank account fit into this picture?

Calm analysis reveals that it is more important than ever. It is the only way to provide ready cash for emergencies. It is the sensible way to provide funds for the uncertain period after the war. We invite you to open an account at this bank.

SNYDER NATIONAL BANK

Member Federal Deposit Insurance Corporation

for the Graduate

One of the really big days in the life of a young person is when he graduates from school. And one of the ideal times to show that friend or relative your appreciation of the accomplishment of worthwhile education is that time. We invite you to shop at Bryant-Link's for practical, appreciated gifts for that boy or girl.

FOR HER—
Munsing Hosiery
Dainty Underwear
Dresses of All Types
Accessories
New! Creme Sachet
Gloves, White and Color
Dress and Sport Shoes
Purses
Dress Lengths

FOR HIM—
Langenberg and Stetson Hats
Rose Brothers Suits
Interwoven Sox
Arrow Shirts—$2
Wimberley and Chaney Ties
Belts and Suspenders
Dress and Sport Shoes
Handkerchiefs
Shirts and Shorts

Bryant-Link Co.
QUALITY MERCHANDISE

What

will your family use to cancel the mortgage on your home, and to buy bread and butter, when YOU are no longer here?

the Southwestern Life Family Income Plan solves the problem.

Let me tell you about it TODAY

PHONE 330J

Mrs. Maude Holcomb
Representing
SOUTHWESTERN LIFE INSURANCE CO.

CLASSIFIED ADS

CLASSIFIED ADVERTISING RATES

Two cents per word for first insertion; one cent per word for each insertion thereafter; minimum for each insertion, 25 cents.
Classified Display: $1.00 per inch for first insertion; 50 cents per inch for each insertion thereafter.
Legal Advertisng, Obituaries: Regular classified rates. Brief Cards of Thanks, 50 cents.
All Classified Advertising is cash in advance unless customer has a regular classified account.
The publisher is not responsible for copy omissions, typographical errors or any other unintentional errors that may occur, further than to make correction in next issue after it is brought to his attention.

For Sale

FOR SALE or TRADE—Good three- to six-gallon milk cows with calves.—J. M. Newton at store. 50tfc

FOR SALE — 12-foot Combine, in good condition. Also John Deere tractor. Will sell separate or together. A bargain. A. C. Alexander. 49-2c

FOR SALE—78 good ewes, four yearling bucks and 70 early lambs. Dewey Moore, nine miles out on Sharon road. 49-2p

FOR SALE—150 Rambouillet ewes with lambs, ages two to three. $9 out of wool; older ewes with lambs; dry ewes; fresh Jersey cows; Mexican steers.—J. H Claybrook. 1p

FOR SALE—National cash register; like new; half price.—Ben Franklin Store. 11

FOR SALE—Recleaned pea seed, both black eyed peas and stock peas; five cents per pound in 100-pound lots.—F. M. Addison, Knapp, Texas. 50-3p

FOR SALE—Used Coolerators, used ice refrigerators. We also have used electric refrigerators for sale or for rent.—King & Brown, Frigidaire dealers. Telephone 18. 10-tfc

FOR SALE or Trade—8x14 trailer house; trade for mules or land. Ller Lewis, at Dunnam's. 1p

FOR SALE—Vegetable plants, tomatoes, peppers, cabbage, collards, home grown, fresh pulled daily—Bell's Flower Shop. 48-4c

FOR SALE—Good five-foot Servel Electrolux refrigerator at 2110 Avenue S. 1c

FOR SALE—16-foot International harvester combine, 15-30 tractor, good repair, also grain trucks. Have no grain.—D. P. Yoder. 48-tfc

Wanted

WANTED—Sheep shearing by experienced hand. Have new machine. Am five miles north of Hobbs School. Drop postcard to G. H. Gonzalez, Route 1, Rotan. 48-4p

Help Wanted

WANTED—Housekeeping by experienced hand. Call at Times Office. 1p

WANTED—A woman to keep house for two aged people. See Mrs. J. W. Gladson, five miles northwest of Snyder. 50-3p

WANTED — Middle-aged white woman to do housework. Telephone 128-J. 1c

Real Estate

FOR SALE—435 acres, 135 cultivation, plenty water, two houses; a real combination. Only $20 per acre. —Scott & Scott. 50-2c

FOR SALE—Residential lot on paved street near school, south front.—Box 64. 39-tfc

4% INTEREST on farm and ranch loans, 20 to 34 years time.—Hugh Boren, secretary-treasurer, Snyder National Farm Loan Association, Times basement. 35-tfc

PLENTY MONEY to loan on Farms and Ranches at 5 per cent liberal loans and easy payments.—Scott & Scott. 50-2c.

WE HAVE several buyers for good farms, 160 acres to 320 acres. If you want to sell, list with us.—Scott & Scott. 50-2c.

WE HAVE several clients for small homes in Snyder. Let us know what you have for sale.—Scott & Scott. 50-2c.

Business Services

AUTO LOANS. See Wayne Boren, agent, Snyder Insurance Agency office. 15-tfc

FLUORESCENT LIGHTING FIXTURES, industrial and commercial.—A. E. Duff Jr., Snyder, Texas.

PLENTY OF MONEY to loan; low rate of interest; long terms.—Spears Real Estate. 15-tfc

AT YOUR SERVICE—Goodnough's Shoe Shop with guaranteed boot and shoe repair work. Try Goodnough's now. 1c

SEE Spears-Louder-Deffebach for quick, easy auto loans. Over Economy Store. 22-tfc

CHICKENS—TURKEYS
STAR SULPHUROUS COMPOUND given in drinking water or feed, destroys in the germ period intestinal germs and worms that cause most all disease and loss in egg production. Also rids them of blood-sucking lice, mites, fleas and bluebugs. Then they will stay in good health and egg production at a very small cost. Money back if not satisfied. Stinson's Two Stores, Snyder. 51

CALLIS & McMATH
O. H. Callis Phone 256J — Mitchell McMath Phone 351W
WHOLESALERS
John Deere distillate, gasolines kerosene, white stove distillate, Diesel fuel, oils and greases.
We Deliver.
Location, two blocks east of school. 23-tfc

For Rent

FOR RENT — Apartments, houses furnished and unfurnished, and business buildings.—D. P. Yoder. 7tfc

Miscellaneous

SMALL—Sheep shearing machine for sale. See W. R. (Bill) Drum, Arah Route, Snyder. 48-4p

COTTON SEED—Western Prelific, grown from registered cotton, ginned pure, $1.00 per bushel. Grown by Homer Spence.—See George Garner or Weldon Sumrild. 41-tfc

COTTONSEED—First and second Bagley seed; ginned singly; 75 cents and $1.00 bushel.—R. W. Holman, Route 3, Snyder. 50-5p

BARGAIN—6.00x16 Firestone tires, lifetime guarantee; $5.95 and your old tire.—Roe's Home & Auto Supply. 1c

FRIDAY AND SATURDAY ONLY—Picnic jugs, 25 per cent discount from list price.—Roe's Home & Auto Supply. 1c

DO YOU worry about food problems · Let Worley Early at E & H Cafe do that for you. Best eats in town! 1c

GOOD HEALTH these busy days demands flavorful, carefully prepared meals like E & H Cafe serves. Also short orders, sandwiches. 1c

WANT TO INTERVIEW
100 MEN IMMEDIATELY
Texas aircraft expanding—Trained men in demand. We qualify you for good paying jobs with our short course at low cost. We help finance you. Open only to men between ages of 18-32. Must be American-born. See, call, write:
BURT DAVIS
Bonded registrar for Southwest Aeronautical Institute, Colorado Hotel, Colorado City, Texas. 50-1p-tfc

RAGS WANTED! The Times will pay three cents a pound for clean cotton rags—no overalls or strings this week-end. 1p

THE OFFICIAL NEWSPAPER FOR SCURRY COUNTY AND THE CITY OF SNYDER, TEXAS

The Scurry County Times

Founded in 1887

The Snyder News Consolidated January 1, 1931

Issued Every Thursday at the Times Building, Northwest Corner of the Square, Snyder, Texas, by

TIMES PUBLISHING COMPANY

Willard Jones ..... Editor and Publisher
Carl England ..... Foreman of Mechanical Department
Leon Guinn ..... Staff Writer — Bill Fink ..... Linotype
Allene Curry ..... Society Editor — June Jones ..... Utility

Member The Texas Press Association — NATIONAL EDITORIAL ASSOCIATION 1941 Active Member — Member West Texas Press Association

Any erroneous reflection upon the character of any person or firm appearing in these columns will be gladly and promptly corrected upon being brought to the attention of the management.

Entered at the Post Office at Snyder, Texas, as second class mail matter, according to an Act of Congress, March 3, 1879.

SUBSCRIPTION RATES

In Scurry, Nolan Fisher, Mitchell, Howard, Kent, Borden and Garza Counties:
One Year, in advance $2.00
Six Months, in advance $1.25
Elsewhere:
One Year, in advance $2.50
Six Months, in advance $1.50

Buy Yours Now!

In a statement to the people of Scurry County this week, A. D. Erwin, county chairman of the Defense Bond committee, is joined by all committee members in urging everyone to buy their Defense Bonds and Stamps now—not tomorrow or next week, but now!

As pointed out by Erwin and other Defense Bond officials, the current defense savings program offers everyone an opportunity to have a part in national defense. Of course, everyone can't take part in the actual construction of a piece of defense material. There are, however, very few who can't make an investment that can be used for this purpose.

"The support of this defense savings program is a voluntary proposition. No individual need purchase a security if he does not wish to do so.

"However, for those who do wish to enter the plan, there is a security to fit the pocketbook of every individual. The lowest denomination of the defense savings stamp is 10 cents, whereas the largest amount that a person may purchase in one year of the combined securities, exclusive of the stamps, is $5,750," Defense Bond committeemen state.

Viewed from an investment standpoint, one of the finest things that can be said about the savings bonds and stamps now on sale is that the individual, by systematic purchasing, can buy securities that will serve as a reserve against the future.

Those who buy savings bonds or stamps now will not only be helping directly in national defense protection for the United States, but will be backing the government in a moral sort of a way. If you haven't yet purchased your savings bonds and stamps, you are urged to do so now!

The Steer's Comeback

Many of Scurry County's oldtime ranchmen have, with a great deal of logical reasoning, been bemoaning the fact the past five years that the three- and four-year-old steer has virtually disappeared from the grazing lands of not only West Texas, but from the entire state.

Yet, if recent developments are to be taken as a guide, the aged steer is due to make a belated comeback in this immediate section within the near future. The era of baby beef has spent its force, according to veteran cattle buyers, and the old steer that was formerly thought only good for the glue works is likely to be a much sought after animal within the next six months.

Army chefs are credited with bringing about the change in sentiment about steers over three and four years old. Cooks in army camps prefer the older type of beef because it "cooks" better, and also because it is easier to keep.

Purchasers of food supplies for Great Britain prefer steer meat, a factor that will greatly influence the trend of meat buying locally, it is felt. Due to the longer sea lane, Great Britain is abandoning much of its meat buying in Argentina, and concentrating on United States purchases.

If the trend in beef buying swings over to purchasing of aged steers, as opposed to buying baby beeves on a grand scale, ranches of Scurry, Garza, Borden, Fisher and other nearby counties are in a good position to benefit therefrom.

Ranchers here are in a better position, due to the size of ranches, to keep cattle for a longer period of time than feeders in the Corn Belt. So, if our army boys and those buying for overseas consumption want stock with the age on them, we're ready to admit that the steer is making a No. 4 comeback.

Editorial of the Week

THE CAVERNS, A SPIRITUAL FORCE

Many have gone to Carlsbad Caverns and each has come away with an inadequate description of this natural wonderland that has its setting down in the bowels of a mountain, some 750 feet below the surface of the earth.

And this is no strange thing, for to begin to describe the Caverns, would be like trying to interpret the reactions of the two millions of people who have already made the pilgrimage over the spaceless trails of this subterranean fairyland.

Each visitor to the Caverns is awed by the sublime majesty of it all as he goes from room to room and descends to one level after another of what might well have been the palaces of some god-like mountain king, who had but to call on some genii to bring into being a structure that would far surpass in grandeur anything that might be created from thence onward. And so it has remained for the people of the ages to stare and marvel at for evermore.

This underground abode of time and tide was not created in a day, a month, or a year, nor even a million years. Some of its jewelled embellishments are the product of an ageless patience which delicately superimposed precious filaments one on top of the other until they formed opalescent shapes of gorgeous beauty. They stud the floors of the various chambers and are suspended from loft ceiling in innumerable designs with a careless symmetry, that defies comparison.

There is no doubt that in the hearts of many a resurrection of new purposes in life and the restoration of former ideals takes place. None can come out of Carlsbad Cavern without feeling a sort of spiritual cleansing.—The Sweetwater Reporter.

Current Comment

By LEON GUINN

Editor's Note—Expressions or opinions contained in this column are those of the writer and do not necessarily reflect the opinions or policies of The Times. Current Comment is merely carried as a feature column.

Now that a downright fear of Germany is gradually driving Russia further away from a possible cooperation with the United States, look for moves right away against the exceptionally large number of Soviet technicians and engineers in various parts of the U. S. . . . At present, there are some 200 engineers and "undercover" men here, approximately 52 per cent of whom are employed by the trading corporation of the Soviet Union—Amtorg.

Russian engineers in the United States not employed by Amtorg are acting as Russia's representatives in factories filling Soviet orders—a thing that is becoming increasingly irritating to defense program attaches. . . . These particular foreign government agents are being watched closely by army officers, but still have a great deal of freedom to round up production and get information that would make sabotage easier if the land of the scythe and hammer should start collaborating with Hitler. . . . If the present situation becomes worse, the Russian "brain boys" will be ushered out of the United States as quietly as possible.

★

At the present time there are many conflicting opinions as to the eventual outcome of the present European war. Most observers, including many German officials, are now expressing doubts that Germany will win in the conflict. . . . Responsible Germans who have visited Switzerland the past few days express such opinions, with thoughts turning to a lengthy encounter of attrition. . . . The real outcome of the present war, as almost any sane person agrees, will depend, largely, on the output of U. S. production.

Things, in fact, are becoming so rough with the Third Reich that the Nazi Government last week imposed a new series of taxes, which raises to approximately 53 per cent of the estimated national income that will go into the war effort. . . . Germany, as some of its leaders now realize, is expending every dollar possible in an effort to win a war that has been unjust from the very beginning. . . . Hitler, as the world knows, has been waging a war against religion and the church through the guise of persecuting the Jewish race, and he will never be satisfied until he has broken down the religious faith of his people—one way or the other.

★

No details are available at the moment, but it is known that defense program officials are "whooped up" about the recent deveopment of two high-powered, liquid-cooled engines. . . . Bits of information that are available indicate that a liquid-cooled engine is now undergoing tests that has almost twice the 1,000 horsepower of the present Allison engine—the most powerful aircraft liquid-cooled engine now in production. . . . The constant demand for more speed in the air, plus the need of longer range flights, is resulting in aircraft research work being stepped up two to three years ahead of what would be considered a peace time schedule.

★

Officials of the Security Exchange Commission drew up late last week plans for what will probably become major battle lines for a war on utility companies . . . Attaches of the SEC are putting the final touches on charges that will allege many utility companies have failed to put aside enough reserves to adequately care for depreciation. . . . SEC officials hope to get the country's major utility firms to whack down present dividends and plow back such funds into a maintenance fund pool, write down all capital stock accounts and various other things that will eventually hamstring every utility concern in the nation. . . . We believe there are instances where utility concerns—like other businesses—do step out of line very often, but we believe there are many utility firms that are operating on fair lines of business and do not need SEC chastising at this time.

★

Writing in a booklet released last week, entitled "Office for Emergency Management," Chester C. Davis states an agricultural division has been established to cooperate with the Department of Agriculture and other government agencies to bring these results about: Development of plans for protective action to offset unfavorable effects of defense and international moves, adequate use of farm population through placing of defense plants and orders to use reservoirs of employable agricultural labor, and to study and keep currently informed on the over-all food situation.

★

Down in good old Arkansas last week men on an Arkansas WPA project began to work overtime with pay, a situation that was difficult to explain when the facts were brought to light. . . . Foreman on the WPA project told his employees they could have all the dirt they dug up—a rich haul since the workers struck a rich vein of manganese ore. . . . And in Georgia last week, 30 WPA boys struck because, they said, their shovels were too heavy.

★

Keen students of Washington events predict that the Office of Emergency Management can, through its agricultural division, do a great deal to improve the economic stability of our farmers and landowners by seeing that defense utilization of farm products get into the widest channels possible. . . . Significance of the new agricultural division, after all, will be governed by the new uses that can be found for products of the soil, since our foreign markets are mostly going on, at present, in memory only.

Big Spring Lions Attend Tuesday Meeting in City

Visitation of a trio of Lions Club members from Big Spring featured Tuesday's regular weekly luncheon of the local club in the Manhattan Hotel.

Representatives of the Big Spring Lions Club announced their support of Paschall Buckner of Big Spring as a candidate for the Lions

Reporting for the visiting club, Lion King Sides, former local school faculty member, stated that an "I'm an American" Day would be held in Big Spring Sunday, recognizing new voters.

"We recognize the ballot as the core of American freedom, and realize that our new voters must be given proper encouragement," Sides stated.

Special services in recognition of "I'm an American" Day will be held Sunday evening, 6:00 o'clock, at Big Spring's municipal amphitheatre, Sides continued.

Members of the local club were invited to attend a banquet that will be given in Big Spring Monday evening for Reuben Williams, new highway commission member.

Announcement was also made of the Big Spring Rotary Club's charity horse show, which will be staged in Big Spring Friday through Sunday.

Club guests included John Bayouth, and Lions Jimmie Green, King Sides and Bill Edwards of Big Spring.

Twister Strikes

Tail end of the hail and windstorm that swept part of the Big Spring area Friday night was felt locally in the west part of Scurry County.

The J. N. Bates residence, located in the Turner community, was reduced to debris Friday night by a small "twister" that swooped down along a path a quarter of a mile wide and a mile long.

Mr. and Mrs. J. N. Bates and children, fearful of the approaching cloud, were safe in a storm cellar when the "twister" hit, and were uninjured. Kitchen equipment, bedding and parts of the Bates home were scattered along a trail as far away as a quarter mile from the site of the residence.

Exes Trim Cardinal Grid Crew Saturday

As a finale to completion of their spring training program, members of Hermleigh's 1941 football squad played a gridiron lineup of exes Saturday afternoon. Ex-students of the school took the 1941 Cardinal members to a 20-0 cleaning.

Coach Forrest Beavers reports that he has had 23 boys out for spring training, and that the Cardinal lineup for the 1941 season is promising. "We have the material for a good team," Beavers states, "and believe we can give other squads some real competition this fall."

Big Spring Horse Show to Attract Big Entry Field

One of the most carefully planned programs in this section of the state will feature the Big Spring Rotary Club's second annual Horse Show, which will be staged Friday through Sunday at Big Spring.

Get T. McLaughlin, Diamond M Ranch owner, Dr. M. H. Bennet and Frank Kelley of Colorado City are show program.

Of interest to horse flesh lovers in Scurry and nearby counties will be the Pony Express contest, which will be staged Saturday afternoon.

To insure its success, the horse show has been underwritten by a group of Big Spring business men. A considerable percentage of proceeds from the show will go into the Rotary Club's blind fund.

Among the blues of the blue blood animals to compete in the three-day show will be King Baron, a fine five-gainted animal owned by the Diamond M Ranch. King Baron took top honors in the five-gaited championship stake class at Abilene, and recently copped similar honors at Lubbock.

$1,300 in Prizes Will Be Post at Post Rodeo

Scurry County rodeo contestants who plan to take part June 6 and 7 in Post's Rodeo and Stampede were advised this week that over $1,300 in prizes would be awarded.

Feature events in the Post boots and saddle jamboree will include a cowgirl sponsor's calf penning contest, with a $115 saddle and three other prizes for winners, and a Garza County calf roping contest for cowboys over 50 years old.

A total cash prize of $240 will be offered in [illegible] for wild cow milking, $210 for bronco riding and $210 for steer riding.

Fulton Strickland at Brown Grocery Post

New employee at Brown & Son Grocery, located a block north of the square on Avenue S, is Fulton Strickland, former dairy worker, who assumed his duties at the grocery Friday morning.

Strickland replaces J. B. Chick, Brown & Son associate for the past several years. Chick, Mrs. Chick and their two children have moved to San Antonio, where Chick is employed in a food market.

[illegible] Mary of Eastland, spent Mother's Day in Snyder with his mother, Mrs. A. M. Curry.

ODOM FUNERAL HOME
Ambulance Service
Lady Assistant — Funeral Chapel
TELEPHONE 84—DAY OR NIGHT

Scurry County Oil Exchange
Oil and Gas Leases – Royalties – Mineral Deeds
M. Z. DIBBLE — Box 484 — Oil maps of Sharon Field at Nelson Dunn's Snyder, Texas

THE THRIFTIEST PEOPLE
of Scurry County Shop at BROWNING'S and Save!
LOOK HOW YOU SAVE!
Low prices every day in the week. Your money back if you are not entirely satisfied. Plenty of parking space for you!

Milnut MILK — It Whips! — 4 Tall cans..26c
COFFEE — Del Monte — 1-Lb. Can...23c
Texas Special FLOUR — Guaranteed to Please You! — 48-lb. Sack..$1.35

SALAD DRESSING — Kraft's, Full Quart Jar — 29c
PEANUT BUTTER — Pure Maid, Half Gallon — 39c
GRAPE JUICE — Royal Purple, Quart Bottle — 23c
SHORTENING — Armour's Vegetole, 4-Pound Carton — 43c
Crackers — Brown's Sun-Ray, 2-Pound Box — 15c
P & G — Laundry Soap, Giant Bar — 3½c

It's TEA Time!
Bright and Early, With Glass Free..15c
Schillings, with Glass Free..15c
COFFEE — 100 per cent Pure — 2 Lbs.....25c
COFFEE — Folger's — 1-Lb. Can...25c
Bewley's Best FLOUR — Enriched with Vitamins and Iron — 48-lb. Sack..$1.39

Fresh! 100 Crates—Direct from Producer to You!
Strawberries
2 Pint Boxes 13c — Per Crate $1.49
SALAD DRESSING — Good Grade, Full Quart Jar — 15c
Del Monte PEAS — Fancy Early Garden No. 2 Can — 17c
Carrots, Radishes, Beets, Mustard, Green Onions — 2 Bunches — 5¢
APPLES — Fancy Winesap, Each — 1c
ORANGES — California, Size 288, Per Dozen — 15c
LEMONS — Fancy Sun-Kist, Per Dozen — 15c
GRAPEFRUIT — Large Size, 3 for — 10c
New POTATOES — No. 1, Per Pound — 3½c
POTATOES — Colorado Whites, 10 Pounds — 12c
FRESH CORN — Sweet, Nice, 5 Ears for — 25c

Armour's Star HAM — Half or Whole, Per Pound — 23c
Fresh Country Butter — Guaranteed Good — Pound — 29¢
Frankfurters — Medium Size, Per Pound — 15c
Pork Chops — Nice Cuts, Per Pound — 18c
Pork Sausage — Fresh, Per Pound — 15c
Sliced Bacon — 1-Pound Cello Pkg. — 23c
Bologna — Sliced, Per Pound — 10c
Loin STEAK — Matured, Guaranteed, Per Pound — 29¢
SEVEN ROAST — or Blade Cut, Guaranteed, Per Pound — 19c
ROLLED ROAST — No Waste, Per Pound — 23c
LOAF CHEESE — Fancy Cream, 2-Pound Box — 49c
FRESH CATFISH — Whole, Per Pound — 29c

Scurry County Feed Headquarters
Threshed Maize — 100-Pound Sack — $1.10
Wheat Bran — Bewley's Best, 100-Lb. White Bag — $1.19
Grey Shorts — Bewley's Best, 100-Lb. White Bag — $1.39
Growing Mash — Bewley's Best, 100-Lb. Sack — $2.59
Chick Starter — Bewley's Best, 100-Lb. Sack — $2.89
Sweet Feed — Big B, 100-Lb. Sack — $1.29
Egg Mash — Bewley's Blue Anchor—100 Lbs. — $1.99
Turkey Starter — $3.39

PURE CANE SUGAR
5 Lbs.....29c
10 Lbs.....55c
25 Lbs.....1.37
100 Lbs....5.40

BROWNING FOOD MKT.
PHONE 89 — Pay Cash and Save — FREE DELIVERY