WEDNESDAY

THE SNYDER DAILY NEWS

VOL. 22 NO. 132 SNYDER, TEXAS (79549) WEDNESDAY, OCT. 6, 1971 8 PAGES PRICE 10c

The SDN Column

Mayor Giles McCrary of Post has written a letter of appreciation to Snyder firemen who went to the Garza County seat Sept. 27 to assist Post firemen in battling a blaze which threatened a big portion of that city's business district.

"Thanks seem so intangible where your assistance was so very tangible," Mayor McCrary wrote. "Without your backup equipment and men we certainly would have sustained a crippling loss."

Then, noting that Post would pay any expenses incurred by equipment and men, the Post mayor noted, "We are in your debt and want you to know that we in Post are as near as your telephone at any time of need for assistance."

Fire departments traditionally help each other out when there is a big blaze. Only a few days after the fire at Post, the Snyder firemen went to the aid of their colleagues at Colorado City when a costly blaze broke out in an industrial plant there.

It always is comforting to know that these neighboring departments would come here on a moment's notice, but of course the local firemen hope they have done favors for their neighbors which will not require reciprocal action.

★ ★ ★

The State Board of Education has announced, almost simultaneously with a wire service story on the demand for workers in vocational and technical fields, that Texas is broadening its high school-community college contract training program.

During the 1970-71 school year, 452 high school students studied 15 different occupations in nine community colleges. The education agency permits high schools that are unable to provide vocational-technical training to contract with community colleges, technical schools, or even large public high schools, to provide such training.

Western Texas College is one of the institutions in Texas providing training under such contracts during the 1971-72 school year. State education officials have voiced some concern over an apparent reluctance on the part of some officials of smaller high schools to enter into the contracts for such training, but they hope to increase participation in the immediate future. The vocational and technical skills being taught in approved schools are in greater demand than any others in today's job market.

When a high school enters into a contract with a vocational-technical school, state funds totalling a maximum of $390 per student are released to the home school district to cover the cost of the contract. Education leaders say frankly that administrators of high schools which are unable to provide their own vocational courses and who do not take advantage of such contracts when available are short-changing students in their respective districts.—WACIL McNAIR.

★ ★ ★

Today In History

By THE ASSOCIATED PRESS

Today is Wednesday, Oct. 6, the 279th day of 1971. There are 86 days left in the year.

Today's highlight in history:

On this date in 1683, the first German settlers in America arrived in Philadelphia.

On this date:

In 1470, King Henry VI of England was released from the tower of London.

In 1890, a Mormon Church conference in Salt Lake City abolished polygamy.

In 1911, Italian marines occupied the North African city of Tripoli.

In 1927, the era of talking pictures began with the opening of "The Jazz Singer" starring Al Jolson.

In 1937, Japanese aggression in China was condemned by the League of Nations.

In 1958, the U.S. nuclear submarine Seawolf surfaced off New England after setting a record by remaining submerged for two months.

Ten years ago: President John F. Kennedy and Soviet Foreign Minister Andrei A. Gromyko exchanged views on world problems at a White House meeting.

Five years ago: 15 major American manufacturers of plumbing fixtures were indicted on charges of conspiring to fix prices.

One year ago: Generals in Bolivia were involved in a power struggle after resignation of President Alfredo Ovando Candia.

★ ★ ★

WEATHER

SNYDER TEMPERATURES: High Tuesday, 75 degrees; low, 51 degrees; reading at 7 a.m. today, 51 degrees.

Northwest Texas: Fair and mild through Thursday. High Thursday 77 to 86. Low tonight 44 to 56.

North Central Texas: Fair and mild through Thursday. High Thursday 80 to 87. Low tonight 54 to 60.

Northeast Texas: Fair and mild through Thursday. High Thursday 80 to 87. Low tonight 58 to 63.

Southwest Texas west of the Pecos: Considerable cloudiness with chance of a few showers west portion and partly cloudy east portion through Thursday. Continued mild. Low tonight 46 to 62. High Thursday 68 to 84.

Southwest Texas east of the Pecos: Partly cloudy north cloudy to partly cloudy south portion through Thursday. Continued mild. High Thursday 75 to 85. Low tonight 48 to 65.

South Central Texas: Partly cloudy north considerable cloudiness south portion through Thursday. A little warmer afternoons. Low tonight 62 to 75. High Thursday 78 to 88.

Southeast Texas: Partly cloudy tonight and Thursday. Continued mild. High Thursday 75 to 85. Low tonight 62 to 72.

Brownsville to Port O'Connor: Northwest to east winds 8 to 16 knots through Thursday.

Port O'Connor to Port Arthur: Mostly northeast winds 5 to 15 knots through Thursday.

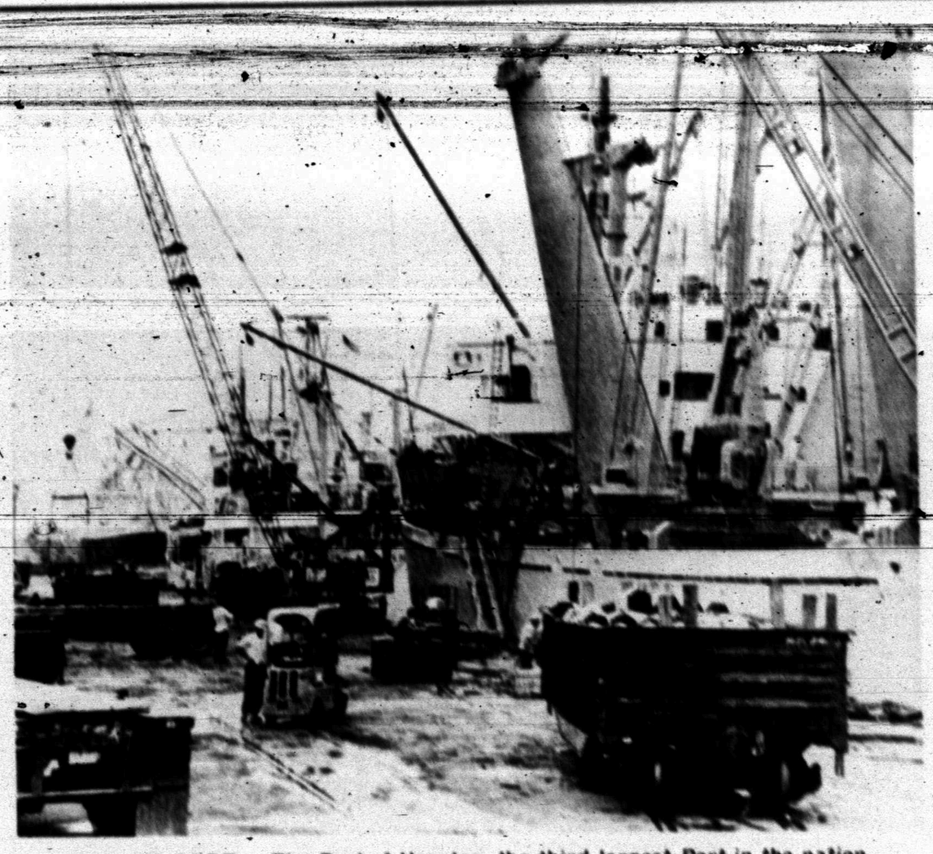

BUSTLING PORT — The Port of Houston, the third largest Port in the nation, Tuesday was more active than usual as longshoremen unloaded cargo ships. Texas ports, with the exception of Beaumont, are not on strike and business at these ports has increased substantially. The overload of business will decrease if President Nixon invokes the Taft-Hartley Law. (AP Wirephoto)

FACED WITH INJUNCTION

Longshoremen Returning

NEW YORK (AP) — Shipping sources reported today that longshoremen were flocking back to work along the Gulf and South Atlantic coasts in the face of a Taft-Hartley injunction which many believed imminent.

A strike by the AFL-CIO International Longshoremen's Association appeared to be faltering in its sixth day.

Longshoremen in Houston and Galveston, Tex., had ignored the strike order from ILA President Thomas W. Gleason from the start, and full dock operations were reported in Port Arthur, Brownsville, Corpus Christi and Orange, Tex., as well as in Lake Charles, La., and Panama City, Fla.

Shippers here said longshoremen were working passenger ships in Miami and Port Everglades Fla., and permitting consignees to pick up shipments on piers in Mobile, Ala., and Tampa, Fla.

New Orleans was regarded as the key to a complete resumption of work and all shippers' eyes were focused there.

In Washington, a four-man inquiry board was at work trying to help President Nixon decide whether to take official steps to stop the strike on the West, East and Gulf coasts.

The board, appointed Monday night by the President's executive order, was formally certifying contract deadlocks that have paralyzed most of the country's deep-water ports.

Appointed under terms of the Taft-Hartley Act governing labor relations, the board was directed to report to Nixon by today. The President then will determine whether to ask an 80-day court injunction against the strikes.

Two Share Week's Prize

Contestants in The Snyder Daily News Football Contest found fewer upsets on the menu last week, and scores improved considerably.

There was a two-way tie for top honors, with Geneva Burleson, 4515 El Paso, and Bruce Almond, 3009 Avenue N, missing only three selections each.

There was a big group close behind with four misses each.

Based on the selections of contestants, Duke's victory over Stanford was the biggest upset of last week. There were a few who picked Duke, but unfortunately they stumbled on enough others to take them out of the running.

The two top contestants will share the first and second place prizes for the week.

Another contest begins today, and the list of games may be found in sponsors' advertisements on the football contest page of this issue of The Snyder Daily News.

Bus Fund Ban Panel Rejects

WASHINGTON (AP) — President Nixon's $1.5-billion school desegregation bill has finally emerged from the House Education and Labor Committee, but without his prohibition on busing funds.

The antibusing amendment was rejected by the committee, after its ranking Republican member said it would be ridiculous for the federal government to require schools to desegregate then refuse to pay busing costs.

Nixon had asked Congress to do just that last August when he proposed the amendment.

Final committee approval by a vote of 24 to 3 Tuesday ended months of delay for the overall bill which passed the Senate last April. Nixon first asked for it in May 1970 but it died in the Senate after the House passed it last year.

The bill would make available $500 million this year and $1 billion next year to school districts that are either under court orders to desegregate or are carrying out voluntary plans or ones approved by the Department of Health, Education and Welfare.

Schools with a heavy concentration of minority-race pupils also would be eligible for funds if they took some action to reduce racial isolation when unable to actually desegregate.

The money could be used to hire teachers and counselors, provide remedial education or take any other steps HEW considers would speed desegregation.

The bill does not mention busing as an authorized expenditure but many Southern school officials want to use the money for that purpose and Nixon's August edict dismayed them.

Bonfire To Launch SHS Homecoming

To kick off Homecoming activities at Snyder High School, a competition bonfire will be held in Towle Park tomorrow night at 7:30. Students in each of the three classes have been collecting cardboard boxes. The class accumulating the largest number of boxes by Thursday night will be declared winner of the bonfire contest.

On Friday, the Homecoming pep rally will be at 10:30 a.m. in the high school gym. All ex students of SHS and all town-people are invited to attend the pep rally.

A reception and registration for all exes will be held in the high school cafeteria from 3:30 to 7 p.m. on Friday and after the Snyder-Sweetwater game. Various organizations and departments of SHS will be represented at the reception. Those participating will be the Future Teachers of America Club, National Honor Society, Fellowship of Christian Athletes, Journalism Department, Band, Industrial Arts Department, Future Homemakers of America Club, Student Council and Art Club.

These groups will have displays of such things as old scrapbooks and photographs and yearbooks. In addition, the Student Council will furnish refreshments.

Crowning of the 1971 Homecoming Queen will be done by Superintendent Bill J. Hood and Principal Horrace Bostick during half-time activities of the Snyder-Sweetwater game. Nominees for queen are Susan Rinker, Toni Trahan, Becki Hall, Jane Ann Harrington, Julie Rhodes and Mary Ann Richardson. The student body voted today on the selection of the queen, but her identity will not be revealed until Friday night.

Also to be recognized during half-time of the football game will be earliest graduating ex-student, and the ex-student traveling the greatest distance to attend homecoming.

A Homecoming dance will be held in the gym following the football game. Playing for the dance will be the "Cadillac." Ex-students and present SHS students are invited to the dance, which will end at 1 a.m. Admission fee will be $1 per person.

Enrollment In Schools Over 3,800

Public school enrollment here increased from 3,715 at the end of the first week of school to 3,805 at the end of the fifth week of class attendance.

The current total is 29 more than the number enrolled at the same time last year. However, the peak for last term was not reached until Jan. 8, and the total at present is 80 below last term's top mark.

This year's enrollment is off slightly in the secondary schools, but shows a gain in the elementary grades.

The comparative totals by schools, with this year's figures first: senior High, 824 and 829; Travis Junior High, 422 and 456; Lamar Junior High, 482 and 488; total secondary, 1728 and 1773.

North Elementary, 264 and 268; Central Elementary, 394 and 398; East Elementary, 350 and 369; West Elementary, 376 and 353; Northeast Elementary, 309 and 269; Stanfield Elementary, 294 and 290; total elementary 1987 and 1947; special education, 90 and 56.

House Okays Tax Package

WASHINGTON (AP) — The House passed today by voice vote a controversial package of business and individual tax cuts, $13.4 billion over three years, keyed to President Nixon's new economic program.

Despite a last-minute stepup in opposition by labor union officials, the House acted without even demanding a roll call. About 50 members were on the floor.

Although the Ways and Means Committee reshuffled the Nixon tax program, reducing benefits to business by about $5 billion and increasing individual tax cuts by about $3.5 billion, opponents contend it is still a bonanza to big business. Using this argument, the AFL-CIO sent a letter to all House members Tuesday urging them to reject the bill.

Benefits for individuals are concentrated largely in the lower-income brackets. All individual taxpayers would get at least a little relief, possibly as early as November, through a speedup in bigger personal exemptions.

For example, a single person with $3,000 income would save $18 on this year's tax, $35 next year, $47 in 1973. For one earning $15,000, the savings would be $8 the first year, $14 the second, none the third.

A married couple with two dependents and $4,000 income would save $17 this year and $28 the entire tax liability next year.

The similar couple with $15,000 income would save $22 this year, $44 next year.

For business, the big change would be revival of the investment credit. Seven per cent of the cost of new equipment could be charged off against income tax. But the committee offset this advantage to some extent by tightening fast-depreciation rules the Treasury put into effect this year.

The bill would repeal the excise tax on automobiles and light trucks, and provide a special tax break for exporters.

The combination of all these changes, the committee calculated, would be an overall $350-million increase in business taxes for 1971, a $2.75-billion decrease in business taxes for 1972, and a $3.27-billion reduction for 1973.

Individual nonbusiness taxes would be reduced $2 billion for 1971, $5 billion for 1972 and $2.7 billion for 1973.

Workers Busy In UF Drive

Workers in the Scurry County United Fund Campaign are being urged to work on their assignments this week.

The period from Oct. 4 to Oct. 8 has been designated as "Work Week" in the campaign, and workers in all divisions are busy.

A big report session has been scheduled for 7:30 a.m. Tuesday at the city hall, the campaign co-chairmen, Bill J. Hood and Ernest Sears, have announced. This should enable all workers to complete their assigned tasks and turn in their cards.

The Scurry County United Fund is working on a goal of $43,800 in the current campaign. The funds will be distributed to 10 participating agencies. The drive was launched at a breakfast session for workers on Sept. 28, and United Fund education Day was held Saturday evening at the Scurry County Coliseum.

Candidates Are Named At WTC

A full slate of student government and cheerleader candidates at Western Texas College have submitted petitions for election to Dr. Duane Hood, director of student services.

Three candidates have filed for president, two for vice president, one for recording secretary, three for treasurer, and 11 for cheerleaders positions.

Candidates for president are David Falk, Bill Martin, and Mike Simpson. Candidates for vice president are Joe Dan Jones and Dee Osborne. Mitzi Gray has filed for the position of recording secretary. Filing for treasurer are Charles L. Collins, Duchess Whetsel and Bobby Wine. Cheerleader candidates are Sharron Autry, Bonnie Sue English, Debra Lee, Sharon Moore, Judy Ann Morris, Ada Newsome, Dee Osborne, Linda Thompson and Becky Allen.

Dr. Hood has reserved the county barn in Towle Park for a meeting of all students to elect cheerleaders. Classes are to be dismissed Thursday from 9:30 a.m. to 11 a.m. for the election. The college will provide buses to transport the students to and from Towle Park.

Phase 2 To Be Told Thursday

WASHINGTON (AP) — President Nixon will disclose his Phase 2 economic program in a live television-radio address to the nation at 7:30 p.m. EDT Thursday.

The White House made the announcement today.

Nixon was spending much of the day studying recommendations from his Cost of Living Council on policies to go into effect when the current wage-price freeze expires Nov. 13.

Press secretary Ronald L. Ziegler, who announced plans for the TV-radio talk, said Nixon would speak from his White House office and would conclude his remarks within half an hour.

Mauzy Reveals 'Surprise Case'

AUSTIN (AP) — Sen. Oscar Mauzy of Dallas told the Legislative Redistricting Board today that a U.S. Supreme Court justice had just forced Louisiana to adopt single-member House districts.

This was the "surprise case" that Mauzy, a fighter for single-member districts, had promised to lay before the five-member board.

Mauzy told the board that Supreme Court Justice Potter Stewart refused Tuesday to delay the imposition of single-member districts required by a federal judge at Baton Rouge.

Mauzy also paraded an array of witnesses before the board, all designed to buttress his contention that the board has no constitutional alternative to 150 individual districts for Texas House members.

"A government which calls itself Democratic must be structurally capable of responding to the people it governs. To be morally legitimate it must at least have the apparatus to consider the interests, though often conflicting, of the people from whom it derives power.

"When the at-large scheme fosters a political machine or 'team' that prevents actual representation of a cognizable minority group, it does not function as a legitimate form of representational government," Mauzy said.

Albert W. Alschuler, a University of Texas law professor, told the board the state probably would face federal court action if single-member districts are not provided.

Alschuler said recent U.S. Supreme Court decisions "seemed to invite an even more extensive evaluation of the day-to-day operation of state politics by the federal judiciary than has occurred in the past."

"And in the light of the Supreme Court's pronouncements, federal trial courts will certainly be reluctant to exclude even the most far-flung political evidence from future trial involving the validity of multi-member districts," Alschuler said.

Phil Strickland of Dallas, director of citizen education for the Christian Life Commission of the Baptist General Convention of Texas, joined in Mauzy's plea for single-member districts.

"The big cities should be divided into single-member districts. This would more nearly allow people to elect representatives of their own choice, rather than those who are the choice of a few downtown decision-makers," Strickland said.

Sitting impassively throughout the testimony was House Speaker Gus Mutscher, a multi-member district advocate who engineered the House redistricting plan held unconstitutional last month by the Texas Supreme Court. That decision resulted in the redistricting board's assignment to write new House districts.

Martin Holds Bingo Law Unconstitutional

AUSTIN (AP) — Atty. Gen. Crawford Martin held today that Texas' new "church bingo law" is unconstitutional.

"Senate Bill 584 concerning exemptions from lottery laws is unconstitutional," Martin said in a brief opinion answering a request from Jefferson County Criminal District Atty. Tom Hanna.

The Senate bill approved by the recent legislature attempted to exempt from Texas' anti-lottery laws "a sale or drawing of a prize at a fair held in this state for the benefit of a church, religious society, veteran's organization or other nonprofit charitable organization when all of the proceeds of the fair are expended for the benefit of the church, religious society, veteran's organization or other nonprofit charitable organization."

The bill also specified that any "lottery" held under such circumstances would be exempt.

STAR GAZER

By CLAY R. POLLAN

Your Daily Activity Guide According to the Stars

To develop message for Thursday, read words corresponding to numbers of your Zodiac birth sign.

ARIES (Mar. 21 - Apr. 19): 26 30 37 40 42 50 61 66

TAURUS (Apr. 20 - May 20): 10 18 22 28 38 43 63 65

GEMINI (May 21 - June 20): 2 35 52 61 63 65 66

CANCER (June 21 - July 22): 1 10 21 31 32 78 84 89

LEO (July 23 - Aug. 22): 7 12 14 23 69 75 77

VIRGO (Aug. 23 - Sept. 22): 3 17 20 29 30 33 41

LIBRA (Sept. 23 - Oct. 22): 40 51 53 54 71 72 73

SCORPIO (Oct. 23 - Nov. 21): 8 9 13 15 24 57 60

SAGITTARIUS (Nov. 22 - Dec. 21): 33 34 38 47 74 78 79 82 87

CAPRICORN (Dec. 22 - Jan. 19): 44 45 47 50 62 84 88

AQUARIUS (Jan. 20 - Feb. 18): 4 5 46 48 80 90 93

PISCES (Feb. 19 - Mar. 20): 6 11 19 20 39 55 85 86

1 Work 2 A 3 Romance 4 You 5 May 6 Someone 7 A 8 May 9 Be 10 Before 11 Any 12 Day 13 Hard 14 To 15 You 16 Or 17 Can 18 Person 19 Or 20 Or 21 Work 22 Children 23 Money 24 Express 25 If 26 Interesting 27 Asked 28 Obligations 29 Act 30 Study 31 Not 32 Out 33 Much 34 Lazy 35 And 36 Extra 37 Contribution 38 Problem 39 Notice 40 Pictures 41 Advisable 42 Be 43 Be 44 Give 45 Top 46 Relieve 47 Possibly 48 An 49 Exciting 50 Unexpected 51 Be 52 Act 53 Be 54 Or 55 Be 56 That 57 The 58 Money 59 More 60 Favors 61 Be 62 Be 63 Be 64 Be 65 Be 66 You 67 Accepted 68 Be 69 Investigate 70 Money 71 Be 72 Be 73 Be 74 Be 75 Be 76 Be 77 Be 78 Be 79 Be 80 Be 81 Be 82 Be 83 Be 84 Be 85 Be 86 You 87 Be 88 Be 89 Be 90 Be 91 Be 92 Be 93 Be

Good Adverse Neutral

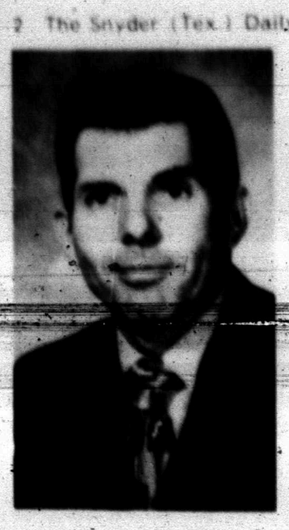

DR. GILBERT DAVIS JR.

Dr. Davis Here Tonight

Revival Services continue this evening at the First Christian Church, 2701 Thirty-seventh St. Dr. Gilbert Davis Jr., Director of Church Relations at Texas Christian University, will bring the message. His sermon will be titled "On Top of the World."

Dr. Davis began his present work with TCU in August of this year after serving as minister of the King's Highway Christian Church in Shreveport, La., for nine years. He has served other pastorates in Texas, Arkansas and North Carolina.

The revival services at the Christian Church will continue on Thursday with Dr. Ray Bristol of Midland. A group of young people from First Christian Church in Midland will assist Dr. Bristol with special music presentations.

Girl Claims Discrimination

ST. PAUL, Minn. (AP) — A 12-year-old St. Paul girl, barred from her school swimming team for a second year, has filed a complaint with the St. Paul Human Rights Department alleging she is being discriminated against because of her sex.

Kathryn Stiebel, a student a Murray High School, alleged the rejection violated a new city ordinance requiring equal treatment for men and women in education, employment, housing and public accomodations.

Her mother, Dr. Charlotte Striebel, an associate professor of mathematics countersigned the complaint.

Minnesota State High School League rules limit participation in interscholastic sports to males.

THE SNYDER DAILY NEWS

Published Sunday morning, and each evening except Saturday by the Feather Printing and Publishing Co., at Snyder, Texas 79549.

Entered as second class matter at the post office at Snyder, Texas.

SUBSCRIPTION RATES: By carrier in Snyder 35 cents per week $1.50 per month. By mail in Scurry and adjoining Counties, one year $12.50. Balance of Texas one year $15.00. All other states $18.00.

MEMBER OF THE ASSOCIATED PRESS.

The Associated Press is exclusively entitled to use for republication all news dispatches in this newspaper, also local news published herein. All rights reserved for republication of special dispatches.

MIDDAY STOCK

By THE ASSOCIATED PRESS

AT&T	44⅝	off ⅜
Atl Rich	68½	
Beth Stl	26	
Borden	28⅝	off ¼
Cat Trac	50⅛	up ⅛
Celanese	76⅞	up ⅛
Chris Svc	46¼	off ⅛
Coca Cola	110⅝	off ⅝
Cont Oil	31¼	up ¼
Crown Zel	32⅛	
Dow Chem	70¼	up ⅛
duPont	154¼	up ¼
Eastman	86⅞	up 1⅛
El Paso NG	16⅛	
Ford	70⅜	up ⅛
GAF	19⅛	
Gen Elec	62⅜	up ⅜
Gen Foods	34½	up ¼
Gen Mtrs	84⅛	
Goodrich	30⅜	up ⅛
Gen Tire	26¾	off ¼
Great A&P	20⅜	up ⅛
Gulf Oil	27	off ⅜
Int Paper	33¾	up ¼
Marathon	34½	
Mobil Oil	49⅛	off ¼
Monsanto	51⅝	up ¼
Penn Cent	6⅛	
Penney	70	up ½
RCA	36¾	off ¼
Safeway	35	up ¼
Sears	93⅝	off ⅝
Stand Ind	65¾	
Stand NJ	72½	off ⅜
Texaco	31⅝	off ⅛
Un Carbide	43⅞	up ⅛
US Steel	30¼	
Woolwth	50⅜	

Recuits To Get Vaccine

WASHINGTON (AP) — Army recruits will be immunized this year with a newly developed vaccine to prevent the sniffling, sneezing and hacking that is almost as much a part of basic training as push-ups and close-order drills.

The Army surgeon general's office says that during tests last winter the vaccine proved effective against widespread respiratory infections which have all the symptoms of the common cold but are almost unique to basic trainees.

Developed by the Army's Walter Reed Medical Center, the vaccine protects against two types of adenoviruses which in some years have caused up to 100,000 respiratory cases among recruits.

"We can't tell you why it is, but the Army has adenovirus epideimics year in and year out and nobody else does," said Lt. Col. Phillip Winter, an epidemologist with the surgeon general's office.

Winter said this type of cold-producing virus has never been known to show up in epidemic form outside.

For this reason, he said, the new vaccine offers no hope as a panacea for colds in civilian communities.

Stevenson's Island Sells

LONDON (AP) — The small island of Erraid off the west coast of Scotland, once the home of writer Robert Louis Stevenson, has been sold for more than $120,000. The island covers 600 acres.

Pope Rules Out Radical Changes

VATICAN CITY (AP) — Pope Paul VI ruled out today any "radical transformation" of Roman Catholic principles at the current World Bishops Synod, and praised the Church for being "tenaciously conservative."

The 64-year-old pontiff spoke to some 20,000 persons in St. Peter's Basilica in a voice made hoarse by a cold.

His strong call for the Church's authority to be respected appeared to be cautioning Roman Catholics not expect spectacular changes from the month-long synod.

The Pope spoke shortly after a Vatican source indicated that a synod discussion on population problems could provoke a challenge to the Vatican's opposition to contraceptives.

As the Pope spoke, the 209-member synod met in separate study groups to draw up recommendations for a statement on the priesthood, the synod's first topic.

Texans Put Pressure On Strauss

WASHINGTON (AP) — Texas Democrats are putting big heat on national party treasurer Robert Strauss to come home.

They want the 52-year-old Dallas lawyer as their champion against U. S. Sen. John Tower, R-Tex. in next year's senatorial joust.

But there are problems. Texas has a filing deadline early next year and Strauss would have to relinquish his national party job later this year — some seven months prior to the national Democratic convention in July in Miami Beach, Fla.

Strauss has been a key peg in putting the national Democratic Party back on its financial feet and keeping it there.

Although he is giving serious thought to grappling with Tower, he says: "If I weren't doing this, I would be far more interested."

Lawrence F. O'Brien, national chairman of the Democratic Party, says Strauss is invaluable and expresses confidence "we are not going to lose Bob Strauss."

But pressure is coming from top Texas Democrats for Strauss to don his political armor and battle Tower. They see Tower, twice elected over ultraconservative opposition in nonpresidential election years, as vulnerable next year. That is, if Democrats can agree on a candidate acceptable throughout the party.

Cook United To Halt Gun Sales

CLEVELAND, Ohio (AP) — Cook United, Inc., which said it has made more than $250,000 annually on handgun sales in its 96 discount stores nationally, announced Tuesday that it will stop selling handguns in an effort to help reduce crime and violence.

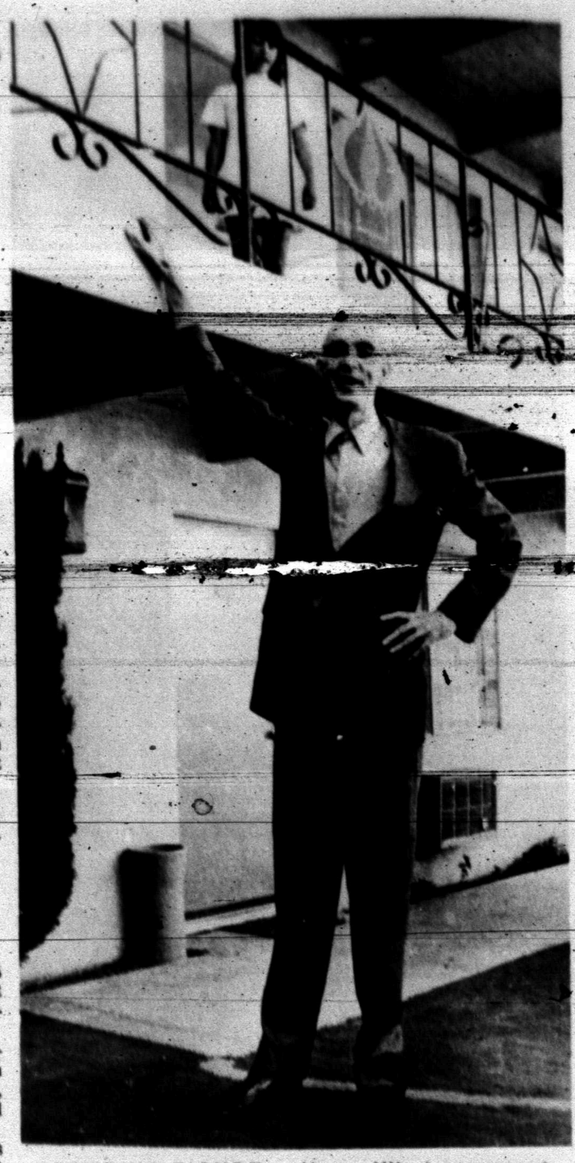

TOWERING FIGURE — Henry Hite (pronounced height), who stands 8 feet 2 inches, relaxes against the second-floor balcony of a Los Angeles motel. Hite, 56, wears size 22 shoes and his suits require eight yards of material. He believes he is the tallest man in the world. Hite solved his transportation problem with a Volkswagen -- he had the front seats removed and drives from the back seat. (AP Wirephoto)

Russian Asks Asylum

BRUSSELS (AP) — A member of the Soviet commercial mission to Belgium, identified only as Tchebotarev, has been missing since Sunday, the Foreign Ministry said today. It added he had not sought asylum.

Police sources said earlier that an employe of the Soviet commercial mission had asked for asylum here. A Brussels newspaper, giving a somewhat different versionn said the Russian's move was possibly connected to Britain's expulsion of 105 Soviets as spies on Sept. 24.

The Foreign Ministry communique said: "According to press information related to the disappearing of an agent from the Soviet commercial mission in Brussels, the Foreign Affairs Ministry announces that the Soviet Embassy informed the Belgian foreigners police on Oct. 4, that one of its members Mr. Tchebotarev, was not at his home, since the day before."

"Tchebotarev has had no contacts with the Belgian authorities, nor with delegates of the Belgian Refugees Office," the statement said.

Driver Leaves After Collision

An unidentified motorist fled the scene after his car was in collision with the right side of a 1969 Model Chevrolet owned by Benny Lynn Holland, Room 15, Beaon Motel.

Officers said Holland discovered the damage at 11:15 p.m. Tuesday while his vehicle was parked at the motel. Damage was estimated at $75. Sergeant Les Wilkerson is investigating the case.

Ky Charges Viet Election Rigged

By J. T. WOLKERSTORFER
Associated Press Writer

SAIGON (AP) — Vice President Nguyen Cao Ky charged today there was "brazen rigging" of South Vietnam's presidential election in which President Nguyen Van Thieu, running alone, won re-election by what election officials said was more than a 90 per cent margin.

"The results of the Oct. 3 election, with figures indicating percentages nearing 100 per cent, revealed a brazen rigging beyond imagination," Ky said in a statement released by his [illegible]

Election officials said final official vote totals gave Thieu 94.3 per cent of the ballots cast, with 5.5 per cent against him. The remaining two-tenths of a per cent was unaccounted for.

On Monday, officials had listed 91.5 per cent for Thieu and 5.5 per cent against, with 3 per cent of the votes missing.

Ky's statement was the first public reaction to the election results from either of Thieu's onetime opponents. Both the vice president and Gen. Duong Van "Big" Minh pulled out of the race charging the election was rigged by Thieu.

Ky said shortly before the election that "the results are printed in advance. He (Thieu) can get 99.99 per cent if he wants."

Meanwhile, controversy engulfed the plans of an opposition group to file a complaint with the Supreme Court charging that the election was illegal and unconstitutional.

The government's official news agency, Vietnam Press, said the period for filing complaints with the Supreme Court expired Tuesday.

The election law sets the deadline at "three days following the election day," which is today.

Lawyers for the Committee Against Dictatorship, which planned to file the complaint today, said the government press agency was in error.

The Supreme Court already has before it one case challenging the constitutionality of a one-candidate election, brought by a supporter of Minh.

The court must rule on the validity of the election returns by Oct. 26.

Although generally considered to be controlled by Thieu, the court recently ruled the the Aug. 29 lower house election was rigged in three provinces, and called for the ouster of the province chiefs involved—including the Bac Lieu Province chief Col. Hoang Duc Ninh, Thieu's cousin.

Woman Faces New Charges

Helen Louise Hymon, 27-year-old suspect in the burglary of Rogers, Inc. here last month, has been arrested in Lubbock on similar charges.

Detective Paul Alexander said she and another woman were apprehended by Lubbock Police after a burglar alarm went off at Skibell's Clothing Store in the Monterey Shopping Center Monday night. Bond was set at $20,000 each by Justice of the Peace Charles Smith in Lubbock.

Officers recovered clothing valued at $4,785, according to Alexander, who said it was discovered behind a trash container about 100 feet from the Skibell's store. Lubbock Police also impounded a car that was parked two blocks from the store.

Helen Louise Hymon also was charged in Lubbock with aggravated assault on a policeman, and bond was set at $500 on this charge by Judge Denzeil Bevers.

HOSPITAL NOTES

ADMISSIONS: Drewell Clark, Box 132, Ira; Modelle May, 215 Thirty-fourth; Cheryl Watkins, 2210 Ave. Z; Billie Faye Miles, 500 Thirty-fourth; Lou Voss, 2266 Sunset; Frederick Williams, Rt. 1, Hermleigh; Mildred Nichols, 2807 Ave. T; Dwayne Norris, Midland; Robert Allen, 311 East Hwy.; Mamie Peterson, 124 East Twentieth Pl.; Annie Rhoades, 2204 Ave. M.

DISMISSALS: Debbie Martin, Katherine Kidd, Melvis Neal, Frank Wenetschlaeger, Barbara Bryant.

Window Broken

Vandals threw a beer bottle through a northwest window at Hoyt Furniture Company, 2112 Twenty-fifth Street, last night, according to a City Police report. The damage was estimated at $85.

Drug Case Remanded To Grand Jury

SAN ANTONIO (AP) — A federal case against six south Texans, charged in the seizure of nearly one ton of marijuana, was remanded to a grand jury Tuesday.

The six include a Mr. and Mrs. William Frederick McGinney, of Houston; Barbara Ann Weir, 21, of McAllen, and three San Antonio men.

They were arrested last month in what officials called one of the nation's largest marijuana seizures.

U. S. Magistrate Frank Baskin bound them over to the federal grand jury, which meets next Tuesday, after a preliminary hearing that lasted parts of three days.

The McGinneys waived the hearing after participating in the first day of the session Thursday.

Seagal Wheatley, former U.S. attorney here, sought a dismissal of complaints agains his client, Miss Weir. He argued she was incorrectly identified in the original complaint, which was later amended. His motions were denied.

Federal agents testified during the preliminary hearing that the marijuana was smuggled across Lake Amistad near the border city of Del Rio by boat. It was brought to San Antonio in a camper-type van, the agents said.

The San Antonio men charged in the case are Andris Durst, 25, Allen B. Taylor, 24, and Gary E. Duncan, 24, all held in lieu of bond. Miss Weir and the McGinneys have posted bond.

China Team Is Going To Mexico

MEXICO CITY (AP) — A ping pong team from mainland China has accepted an invitation to play in Mexico sometime after the Afroasian tournament in November, the Mexican Olympic Committee announced.

The committee added that it may invite teams from Cuba, the United States and Japan to play in the matches also.

AUTO INSURANCE From Old Line Companies!
We Can Fill All Your Insurance Needs
Hugh Boren & Son
INSURANCE AGENCY
N. W. Cor. Sq. Phone 573-3555

QUITTING BUSINESS
WE GIVE UP! — OUR STORE HAS BEEN BROKEN INTO 3 TIMES IN 6 WEEKS — WE'RE QUITTING

Sizes 6-16 BOYS JEANS	$1.98	9.95 Value MEN'S FLARES	$4.98
Boy's sizes 5½ up DRESS SHOES	$2.00	Men's 7.98 Value WESTERN SHIRTS	$3.98
Boy's TENNIS SHOES	$2.00	5.95 Value MEN'S VESTS	$1.00
Ladies & Girls SANDALS	$1.00	One Group Each HATS	50c
All Ladies DRESS SHOES	$2.00	Men's STRAW HATS	$1.50
Girl's Patent & Leather DRESS SHOES	$1.50	Men's Reg. 5.00 BLUE JEANS	$3.50
Ladies & Girls TENNIS SHOES	$1.50	Men's All Cotton Reg. 3.98 KHAKI PANTS	$2.00
Ladies Reg. 24.95 WESTERN BOOTS	$10.00	Men's All Cotton Reg. 3.98 KHAKI SHIRTS	$2.00
Men's Lace up Reg. 14.95 WORK SHOES	$8.95	Men's Permanent Press Sizes 30-50 KHAKI PANTS Reg. 5.95	$3.00
Men's Insulated 16.98 Value BOOTS	$10.00	Reg. 29.95 COWBOY BOOTS	$20.00
One Group Men's 12.98 Value WELLINGTON BOOTS	$5.00	Men's Loafer & Lace Up Values to $10.00 MEN'S SHOES	$3.00
Men's Ranch 16.95 Value WELLINGTON BOOTS	$10.00	All Values to $5.00 SHORT SLEEVE SHIRTS	$1.50
One Group Western & Strap 24.95 Value MEN'S BOOTS	$10.00	One Group 8 In. Top values to $14.95 SAFETY TOE SHOES	$7.00

WE'RE CLOSING THE DOORS FOR GOOD— EVERYTHING MUST GO
NO REFUNDS — NO EXCHANGES — NO LAY-A-WAYS NO CREDIT
THE ONLY STORE IN TOWN
ONE BLOCK NORTH OF THE SQUARE

TIGER THEATRE & CAFETERIA
"dine during movie time"
!WEDNESDAY ONLY!
★ SPANISH PROGRAM ★
"LA MUNECA PERVERSA"
IN COLOR IN ENTERTAINMENT
—STARTS THUR.—
JOHNNY CASH — KIRK DOUGLAS
"A GUNFIGHT"
AND
"THE DESERTER"
HEY KIDS!
PLAN NOW TO ATTEND THE KID SHOW, SAT. MORNING — CINEMA II
CINEMA I
LIMITED RETURN ENGAGEMENT
7 BIG DAYS
TONITE AT:
7:00 & 8:45
—GP—
Ali MacGraw · Ryan O'Neal
LOVE STORY
The Year's #1 Best Seller
CINEMA II
The last man alive...is not alone!
3—A MOVIE—
"ACTION"
"ADVENTURE"
"APPEALING"
—GP—
CHARLTON HESTON
THE OMEGA MAN
ENJOY AT 7:20 & 9:00

Playtex brings you the most dramatic improvement in girdle history!!!
i can't believe it's a girdle
GIRDLE
Unbelievable control yet unbelievably lightweight
Made of a sensational fabric that gives you the control of panelled girdles weighing 50% more.
That's why Playtex backs it with a
Double your money back guarantee
If not satisfied.
This incredible new garment is available in shortie, $13.00, average leg, $14.00, long leg, $15.00, regular girdle, $13.00. Sizes S, M, L, XL, and XXL. All panty styles have Fashion Magic cuffs—hold stockings up, legs down, great with panty hose. Guarantee good on all purchases 9/12/71—11/27/71—See store for details.
Try it...you'll be a believer!
(XL & XXL $1.00 more)
Rogers INC
WEST SIDE OF SQUARE

Jennifer O'Neill:
The Former Model Is Actress Now

By PEACE MOFFAT
AP Newsfeatures Writer

NEW YORK (AP) — Jennifer O'Neill is a lovely lady who got an early start on success. As a teen-ager she was one of New York's top models, and by the time she was 17 she had already appeared on the cover of Vogue.

Now she's switched from modeling to acting and has several roles to her credit in "Rio Lobo," "Glass Houses," and "Summer of '42." Currently she's working on Otto Preminger's film of the best-selling novel "Such Good Friends."

In a crowded apartment near the set of that film, Miss O'Neill talked about what it was like to have a career at such a young age.

"It was a super hassle," she begins, her voice soft against the general growl of conversation in the room. "We were living in Connecticut and I commuted with my father into the city every day. It drew me away from my age group so much that I totally missed out on any kind of high school life. Now I would advise any girl to finish high school before she starts modeling."

Miss O'Neill says she had wanted to act for a long time while she was still modeling, but that it was difficult because she was in love and she didn't want to travel. She ended up getting married instead. Divorced now, Miss O'Neill's thoughts on marriage are similar to the way she feels about an early career.

"I'd say it never hurts to wait," she states. "If you get married when you're too young, it's a miracle if you grow together. You think you know yourself, but the problem is, you're bound to change. I know marriage can work, but I know it's very difficult."

When she did start acting, she encountered a strange situation. "Paramount Pictures put me under contract to do two pictures a year, but they never assigned me a role," she explains. "So I started studying acting instead." She worked with Robert Modica who was associated with Sanford Meisner's Neighborhood Playhouse in New York and she also did more modeling.

"Finally I went to California for some screen tests," she recalls. "I'd never been there, and it was a big hassle. I even lost money, since I was paid so little. I thought if it was going to be like that, I couldn't keep on, but I felt I had to get started somehow."

And sure enough, it wasn't "like that" for long, and Miss O'Neill admits hers was hardly a "10-year super sacrifice beginning."

But now, even though she's well established, Miss O'Neill says she still has some traumas—such as getting parts. "Just going through the anxiety of it is terrible," she says. "Either you're too young, too tall—too something. It's very frustrating.

"I've never learned how to detach myself from that, so it's always a terrible let down if I don't get a role."

ON THE SET — Jennifer O'Neill on the set, and shooting "Such Good Friends."

CHINAGROVE NEWS

By MRS. N. F. HALL

Mrs. Don Goss and children of San Angelo visited Mr. and Mrs. T. J. Webb Sunday.

Mr. and Mrs. Danny Fenton and daughter of Snyder recently visited Mr. and Mrs. Arlis Cotton and Tommy Lee.

Recent guests in the Pete White home were Rayburn White and Debbie Miears of Snyder.

Mr. and Mrs. Matt Allen of Snyder and Mrs. D. L. Cotton of Dunn recently visited Mr. and Mrs. Roy Allen. Mrs. Allen recently returned home from the hospital at Sweetwater.

Recent guests of Mr. and Mrs. N. F. Hall were Tommy Lee Mize and Bonnie Kelton of Colorado City, Mr. and Mrs. Jack Coffee of Big Spring, Mr. and Mrs. Elmer Rainey of Coahoma and Mr. and Mrs. Pete White.

Mrs. Charlie West and Mrs. Leslie West of Dunn visited Mrs. Blake Durham Monday. Mr. Durham is in the West Texas Hospital in Abilene.

Mr. and Mrs. Stanley Merket of Colorado City recently visited Mr. and Mrs. Jess Brown.

Mr. and Mrs. Rockey Allen and family of Big Spring recently visited Mr. and Mrs. Leonard Allen.

Mr. and Mrs. N. F. Hall recently visited Mr. and Mrs. Jim Barkley of Sand Springs.

Martin Reunion Held At Park

The annual Martin reunion was held Oct. 3 at Towle Park Barn. Eighty-four relatives and friends attended. Those attending were Mr. and Mrs. Buck Boren, of Lubbock, Mrs. Loyd Murrell of Sterling City, Mrs. Geneva Martin, Mr. and Mrs. Elmer Martin, Mr. and Mrs. J. D. Gibson and Lyndall, Mr. and Mrs. Hubert Feaster, Mrs. Danny Galey and daughter, Mrs. Addie Martin all of Colorado City, Mr. and Mrs. George Martin and daughters of Loraine, Mr. and Mrs. Jim Farr of Hermleigh, Mrs. Alva Boren, Mrs. Alma Moore of Petersburg, Mr. and Mrs. Jack Flake and daughter, Mr. and Mrs. Wishart and son of Levelland, Mr. and Mrs. Elbert Martin of Muleshoe, Mrs. W. C. Bullard of Almagorda, New Mexice, Mr. and Mrs. Ken Deatherage and children, Mr. and Mrs. Kenny Lightfoot and daughter all of Abilene, Mr. and Mrs. Gene Martin and children of Colorado City, Mr. and Mrs. Roy Block and children, Mrs. Barbra Littlefield and Tanga and Cecil Martin of Clovis, New Mexico, Mr. and Mrs. W. B. McGuire of Hereford, Mr. and Mrs. R. V. Martin and Winfred and Mr. and Mrs. Truett Bruns and Larry all of Roscoe, Mr. and Mrs. Roland Bruns, Mr. and Mrs. Howard Bruns, Mr. and Mrs. Leon Bruns and families, Mr. and Mrs. Earl Lane and daughter, Mr. and Mrs. E. G. Bruns and Mrs. Willis Hooper all of Snyder.

Visitors attending were Mrs. Rufus Marshell of Colorado City and Mr. and Mrs. Worth Gibson of Lamesa.

Welfare Declines

FRANKFORT, Ky. (AP) — Kentucky reports its welfare rolls down by 4,300 persons from April 1970 to March 1971. Spokesmen said part of the decline is due to a program under which private citizens help find work for qualified welfare clients.

GOURMET DISH — Make Eggs Benedict with toasted English muffins, Canadian bacon, poached eggs and Hollandaise sauce.

Streamline Eggs Benedict

By CECILY BROWNSTONE
Associated Press Food Editor

DEAR CECILY: I notice that on a brunch menu you suggest serving Eggs Benedict. How do you prepare this dish?—BRUNCH BUFF.

DEAR BRUNCH BUFF: Eggs Benedict is a delectable combination of toasted English muffins, ham, poached eggs and Hollandaise sauce. But we've given the classic recipe a new twist by substituting Canadian bacon for the ham. Eggs Benedict is indeed delicious for brunch or lunch; the only problem is in assembling the ingredients so they are all served hot. However, if you prepare the dish in the streamlined fashion we suggest you should have no trouble doing just that.—C.B.

EGGS BENEDICT

Hollandaise Sauce, see recipe
Poached Eggs, see recipe
16 slices Canadian bacon
8 English muffins
Butter

Make Hollandaise sauce and poach eggs; keep warm as directed in recipes. Pan-fry or broil Canadian bacon according to package directions and wrap in foil to keep warm. Split English muffins by piercing them all around with fork tines and then gently pulling apart. Toast or broil lightly, if desired, and spread generously with butter; wrap loosely in foil to keep warm. To assemble each serving, place 2 muffin halves on an individual plate. Place 2 slices of bacon on a muffin half. With a large slotted spoon lift a poached egg from water and place on bacon. Spoon a generous ¼ cup Hollandaise sauce over egg. One muffin half is served plain. Makes 8 servings.

HOLLANDAISE SAUCE

1½ cups (three ¼-pound sticks) butter
6 egg yolks
¼ cup lemon juice
Dash of salt

Cut butter into 6 equal parts. Place egg yolks in the top of a double boiler over hot, not boiling, water; add lemon juice and salt; beat slightly with a wire whisk. Beat in 1-6th of the butter at a time. (If sauce should curdle add 1 ice cube and stir until smooth again; remove ice cube unless melted.) If sauce should become too thick, stir in 1 tablespoon hot water at a time, until desired consistency. Hollandaise Sauce may be made ahead and kept warm for about an hour; to do so place sauce in a wide-mouth vacuum bottle or hold over hot water (but not over heat) or in a heavy sauce dish on a warming tray. Makes about 2½ cups—enough for 8 servings.

POACHED EGGS

Pour water to a depth of about 2 inches into an electric skillet. Bring water to a boil; reduce heat to simmering. Break each egg into a sauce dish or cup and quickly slip into water at the surface. Cook 3 to 5 minutes depending on firmness desired—yolks should be at least partly runny. (Cook only 3 minutes if eggs are to be held and reheated.) To hold eggs, turn off heat and add 1 cup cold water. Cover until ready to use. To reheat eggs before serving, turn heat control to simmer just until eggs are heated.

To prepare eggs in an egg poacher, follow manufacturer's direction. To hold eggs, slip them into 2 inches of lukewarm water in an electric skillet. Cover until ready to use. To reheat before serving, turn heat control to simmer just until eggs are heated.

JACK'S JEWELRY
[illegible]

School Menu

THURSDAY

Turkey & Dressing
English Peas
Cranberry Sauce
Hot Rolls
Pumpkin Pie w-Topping
Milk

FRIDAY

Grilled Cheese Sandwiches
Vegetable Soup
Pickle Slices
Crackers
Chilled Fruit
Milk

WE'VE MOVED
TO 2310 COLLEGE AVENUE
(FORMERLY BIG STATE FURNITURE BLDG.)
WE ARE NOW IN A LARGER BUILDING WITH A BIGGER AND BETTER SELECTION OF GOOD USED FURNITURE AND APPLIANCES. WE WOULD LIKE TO DO YOUR UPHOLSTERY WORK AND ALSO MOVING OF YOUR HOUSEHOLD FURNITURE.
PIONEER FURNITURE

Here's the Answer

By ANDY LANG
AP Newsfeatures

Q.—I'd like to put down some flagstones between our front door and the sidewalk, a distance of about 50 feet. Is it necessary to lay the stones in a concrete mixture or can they be placed right in the soil?

A.—They can be placed in the soil to a thickness of the flagstones, but you'll have less trouble with drainage if they are set over a bedding of sand. Dig out the dirt to a thickness equal to that of the flagstones plus two inches. Where there is a potential severe drainage problem, a layer of gravel can be placed under the sand. As each flagstone is set in place, stand on it to see whether it is solidly set. If not, put in more sand where necessary to get a level surface. After the stones have been walked on for a couple of weeks, make another check and add or rearrange the sand to produce the result you want.

Q.—Do I have to get a mortgage through the bank recommended by the real estate broker or can I get my own from another bank?

A.—You can get your own, but be sure the terms are better or at least as good as those at the recommended bank.

Q.—We have an old bureau which was painted white many years ago. I'd like to remove the paint and refinish it. Can I use varnish after the paint has been removed? Somebody told me that once paint has been on wood, it can't be refinished with a varnish, shellac or any of the clear finishes.

A.—Somebody told you wrong. After taking off the paint (I assume you will be using a paint remover), follow the instructions about washing off the residue. The chances are you will have no trouble exposing all of the wood, but if any paint should remain in the pores, try to sand it off. If that doesn't work, use a commercial bleach. Apply a sealer to the wood, allow to dry thoroughly, then go ahead with the varnishing.

(You can get a copy of Andy Lang's helpful booklet, "Wood Finishing in the Home," by sending 30 cents and a long, stamped, self-addressed envelope to Know-How, P.O. Box 477, Huntington, N.Y. 11743.)

Stokoski To Conduct Concert

NEW YORK (AP) — Conductor Leopold Stokowski, 89, will conduct the opening concert of the American Symphony's 10th anniversary season next Tuesday.

Stokowski attended a party Tuesday night given by neighbors to honor the anniversary of the symphony, which he founded.

"In this room I remember so clearly a few friends discussed the possibility of creating a new orchestra to be called the American Symphony Orchestra," he said. "We made a great effort and finally began it. Now we are celebrating the 10th anniversary."

Stokowski also intends to celebrate the 60th anniversary of his first concert with the London Symphony next June in London.

Nearly 100,000 Indians live in Oklahoma.

Epsilon Sigma Alpha Meets

"We Care About" the things about us, such as our home, ourselves, our community, our youth, our religion and last but not least food, in keeping with the president's theme "The Cares of ESA," was the program topic outlined for the year by Faydean Hart, program chairman, for the year at the monthly business meeting of Iota Psi Chapter of Epsilon Sigma Alpha Sorority. The sorority met Oct. 4 at the home of Norma Book.

ESA - What is it? Is it just another Greek letter sorority? What does it stand for? The ESA letters translated from the Greek represent "Organized Thought in Wisdom" and a free translation in "Pursuit of Learning" is an excerpt from the scope of ESA also given by Faydean Hart.

Refreshments were served by the hostess, Norma Book, to Faydean Hart, Virginia Johnston, Trudie Wood, Anna Stephens, Islasu Minor, Norma Thompson, Wanda Eicke and Lenora Boydstun.

Women's Calendar

THURSDAY

The Ladies Auxiliary of the Snyder Fire Dept. will meet at 7:30 p.m. at Central Fire Station.

City Counsel of PTA will meet at 1:30 p.m. at the school Administration Building.

FRIDAY

Altrurian Club will meet at 3 p.m. at the Martha Ann Woman's Club. Mrs. Dewey Odom will show slides. Mrs. Earl Wilson is hostess.

Frank Perry Has Two Roles

NEW YORK (AP) — Frank Perry will direct and co-produce with Dominick Dunne the motion picture adaptation of "Play It As It Lays," based on the Joan Didion novel.

WOMEN

FIRST CHRISTIAN CHURCH
2701 37th. ST.
INVITES YOU TO HEAR
DR. GILBERT DAVIS JR.
TEXAS CHRISTIAN UNIV.
FORT WORTH, TEXAS
TONIGHT — 7:30 PM

THE BIGGEST SINGER SALE OF THE YEAR
sale-a-thon!

Now! Cut prices on
One Touch Sewing
and a Pacesetter cabinet, too. One of the newest Touch & Sew* zig-zag machines. One touch switches from straight to zig-zag, 7 stretch stitches, buttonholer. Singer exclusive Push-Button Bobbin!
Reg. $379.95 NOW $299.95
We have a credit plan designed to fit your budget.
ALLEN SEWING MACHINE CENTER
2415 College Ave
*A Trademark of THE SINGER COMPANY
SINGER

SHERWIN WILLIAMS
WE'RE MORE THAN A PAINT STORE

ESCAPE FROM DULL, ORDINARY KITCHENS, AND FAMILY ROOMS.
• All first-grade flooring material — no seconds or remnants
• Expert installation available
• Last 3 days of sale
WE'RE A TRAVEL AGENCY DURING OUR
GETAWAY OF SAVINGS
on Armstrong Vinyl Flooring
Prices good through October 23rd

Santa Cruz
Random-shaped vinyl chip design . . . in smart bold colors. A beautiful buy! 4 colors to choose from.
CORRIE MARBLE
Translucent vinyl flooring with the look of polished marble. Richly embossed surface. Save now!
4 colors to choose from
Castilian
Replace your floors with this beautiful long wearing vinyl floor: cushioned underlayer for warmth and comfort. 3 colors to choose from.
Castilian
Bold embossed designs . . . this is "Painted Tile", a sunny design in Castilian Vinyl cushioned flooring.
3 colors to choose from.
OPEN ALL DAY SATURDAY
JUST SAY CHARGE IT!
SHERWIN-WILLIAMS
3809 AVENUE S.
SNYDER, TEXAS

HEAVY RESPONSIBILITY!

OSHA Makes Voluntary Standards Mandatory

By JOHN CUNNIFF
AP Business Analyst

NEW YORK (AP) — This is the story of how a simple change of words from "should" to "shall" is going to have a tremendous impact on American workers and their employers.

It involves the growing list of responsibilities that business is being asked to take on, a list that includes pollution control and social change. Add to the list a greater concern for the health and safety of workers.

Under the Williams-Steiger Occupational Safety and Health Act, which is now operational, every employer whose business affects commerce is responsible for a growing list of safety and health standards.

The act, in the words of a government official, is "the first comprehensive health and safety legislation in the United States."

Obligated are the shoeshine stand that employs one worker and uses polish made in another state, and General Motors, which has 118 plants and more than a half-million workers in 18 states and 68 cities.

Nevertheless, a large percentage of the 4.5 employers and 60 million workers covered under the act, which became effective April 28, know little about their responsibilities. They are very broad.

To sum up: A great many of the voluntary safety and health standards suggested that certain procedures be followed. "You should ..." was typically the way the sentences started. Standards now will be law, and the instructions will say, "you shall ..."

Many existing standards are incorporated into the law. And a growing list of new ones will grow over the years as the new administration, which has only 750 employes and a budget of $36.5 million, grows. And it will.

The purpose of the new act is "to assure so far as possible every working man and woman in the nation safe and healthful working conditions and to preserve our human resources."

But doesn't any good employer see to this anyway? They might think so, but safety officials claim that the job has not always been undertaken in a scientific way. Records on health and safety are poor or nonexistent.

"Will some of the standards tend to hamstring business?" an OSHA spokesman was asked.

To the contrary, he replied. "Safety is good business," he added, and to illustrate his contention he quoted figures from the National Safety Council showing losses of $9 billion to $10 billion through workplace accidents.

Enforcement at first will be largely voluntary, and the OSHA hopes to have considerable help from industry associations and unions. The agency has only 350 inspectors.

Nevertheless, it does have great powers to inspect, investigate, cite, propose penalties and even take action that could lead to fines of as much as $20,000 and a year in jail.

It is aiming first at five target industries that have the highest number of disabling injuries: longshoring, roofing and sheet metal, meat and meat products, mobile homes, and lumber and wood products.

As its activities expand, however, it will likely have some impact on every industry.

Anyone interested is advised to write for "A Handy Reference Guide" to the act. The address: U.S. Department of Labor, Occupational Safety and Health Administration, Washington, D.C. 20210.

Junior Editors Quiz on NAVIGATION

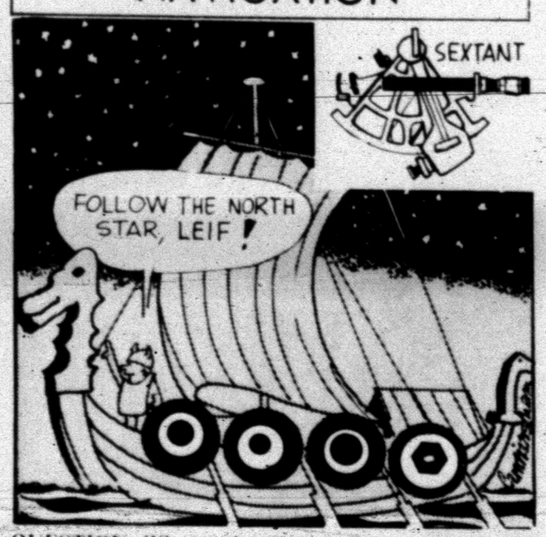

QUESTION: *Why are the stars important in navigation?*

ANSWER: The stars are important in navigation because, by observing the stars, the navigator of a ship or airplane can verify its position. The early sailors, before the invention of the compass, depended solely on the sun, moon and stars for direction. They knew that the sun rose in the East and set in the West and that a bright star in the Little Dipper was the North star. It is remarkable that the Norsemen or Vikings sailed to North America in the 10th century with their only guide, the sun, moon and stars.

Celestial navigation is still important in the education of an aviator or seaman, despite the many new electronic devices used by ships and airplanes to establish a course. The navigator can obtain a position by observing the direction of a number of stars and by measuring the angle above the horizon. He can then figure out how far he is from the earthly position of the star. In 1733, John Hadley of England invented the sextant, an instrument used to measure the angle of the stars above the horizon. The navigator can establish the latitude and longitude. If the sky is cloudy, the modern navigator may rely on electronic devices such as radio and radar to help him find his position.

10-6

(Anthony Wheeler of Baltimore, Md., wins a prize for this question. You can win $10 cash plus AP's handsome World Yearbook if your question, mailed on a postcard to Junior Editors in care of this newspaper, is selected for a prize.)

Remarks Libbist Tires Of

By HAL BOYLE

NEW YORK (AP) — Remarks a lady liberationist gets tired of hearing:

"What do women really want? They own the world already. Why do they want to run it?"

"Free them? That makes me laugh. Free them from what?"

"The hand that rocks the cradle now wants to upset the apple cart."

"Women do deserve special consideration because they have the problem of bearing children. But men have a problem, too. They have to bear with women."

"Agatha, how can you hope to be equal to a man if you go around acting like a woman?"

"Look, they gave the women the right to vote because it was thought they would clean up politics. That was 50 years or so ago. So what about politics today? Has it ever been in a bigger mess?"

"What good does it do to give a woman what she wants anyway? As soon as she gets it, she decides she wants something else."

"Hey, Agatha, I just thought up a slogan for your women's liberation movement. How about 'Today the world, tomorrow the universe'?"

"All I can say is we'll never have a female president as long as I'm alive and president."

"Imagine having a Supreme Court made up of four old men and five old ladies. It just doesn't make sense."

"This whole female freedom movement sounds to me like a rumor in a bloomer."

"Why should women get paid as much as men? If they did, would they spend their money on men the way men spend their money on women now? In a pig's eye they would!"

"I wouldn't mind womankind being liberated if someone would agree to liberate mankind, too."

"No matter how equal you make a woman she'll always expect a man to do the pushing when they go through a revolving door."

"Agatha, if I agree to right all your wrongs, will you get out of the pulpit and back into the kitchen? I'm hungry, honey."

Bucher Assigned To Mine Flotilla 1

SAN DIEGO, Calif. (AP) — Navy Cmdr. Lloyd M. Bucher, former skipper of the ill-fated spy ship Pueblo, will become chief staff officer of Mine Flotilla 1 in the Pacific in December.

The Pentagon confirmed Tuesday night that Bucher had requested the assignment. He will be stationed in Guam.

"I'm very happy with the orders," the 43-year-old Bucher said. "It's really just a routine assignment. I just want to go there and do the job."

Bucher and his 82-man crew were held prisoners and tortured by the North Koreans between Jan. 23 and Dec. 24, 1968, after the Pueblo was seized at sea.

He has been serving with the Naval Reserve Supplement Section of the Commandant's Staff at the 11th Naval District.

Immigration Cut

LONDON (AP) — Almost 11 per cent fewer Commonwealth immigrants were allowed to settle in Britain during the first six months of this year compared with the same period last year, the Home Office said.

CROSSWORD PUZZLE

ACROSS

1. Stamp
4. Young boy scout
7. Gallivant
11. Laudation
13. Huge toad
14. Supply with
15. Besides
16. Formal dance
17. Pack horse
19. Relish
22. Cerise
24. Vertical
26. Straighten
27. Theater sign
28. Underhand
30. Deputy
32. Type measure
33. Period
34. Skirting
35. Crude tartar
37. Computes
41. Matinee hero
42. Lineal
44. Palm of the hand
45. Seedless grape
46. Chopped down
47. Kimono sash
48. Shank

DOWN

1. Attempt
2. Precinct
3. Sweetheart
4. Slice
5. Western Indian
6. Have being
7. Electric catfish
8. Flirts
9. Grave
10. Chinese Communist leader
12. Light raft
17. Dice
18. Peace goddess
20. Texas shrine
21. Watch
23. Put on
24. Treatment
25. Seeming contradiction
29. Conditional release
31. Region
36. Happy
38. [illegible] the Ostrich
39. Large dog
40. Blocks
41. Yellow bugle
42. Burmese
43. Cassius Clay
45. True

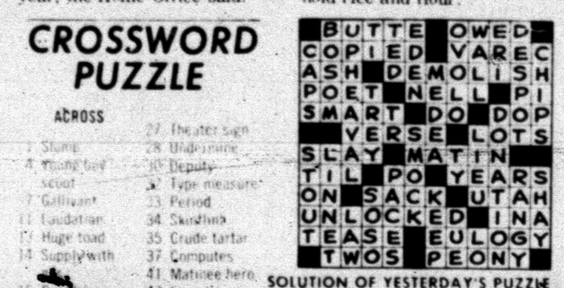

SOLUTION OF YESTERDAY'S PUZZLE

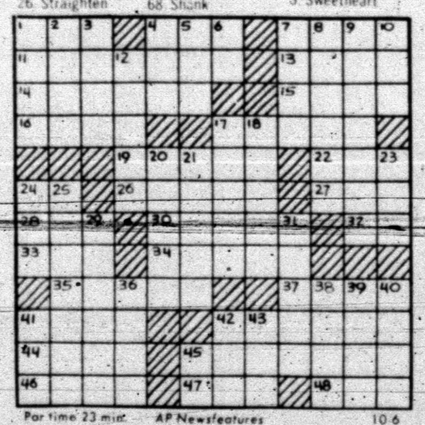

Par time 23 min. AP Newsfeatures 10-6

Crude Oil Found Off Canada's Coast

HALIFAX, N.S. (AP) — The discovery of crude oil off Canada's Atlantic Coast was reported for the first time Monday and Premier Gerald Regan of Nova Scotia immediately hailed the find as "most significant."

The crude oil, accompanied by natural gas and condensate, was discovered during tests conducted by Mobil Oil Canada Ltd. at the site of a well sunk on the extreme western tip of Sable Island, an ever-moving sandspit about 175 miles east of here.

Mobil Oil revealed the discovery Monday in a joint announcement with Texas Eastern Transmission Corp., with whom Mobil has an agreement that trades certain rights and interest in the drilling acreage in exchange for exploration capital.

Bras Used To Hold Rice, Flour

MELBOURNE (AP) — An official of the international Red Cross has found a use for those bras women's libbers don't want.

He cuts them in half, down the middle, and uses them to hold rice and flour.

BARNEY GOOGLE AND SNUFFY SMITH

BLONDIE

FLASH GORDON

JOE PALOOKA

PLAIN JANE

TIGER

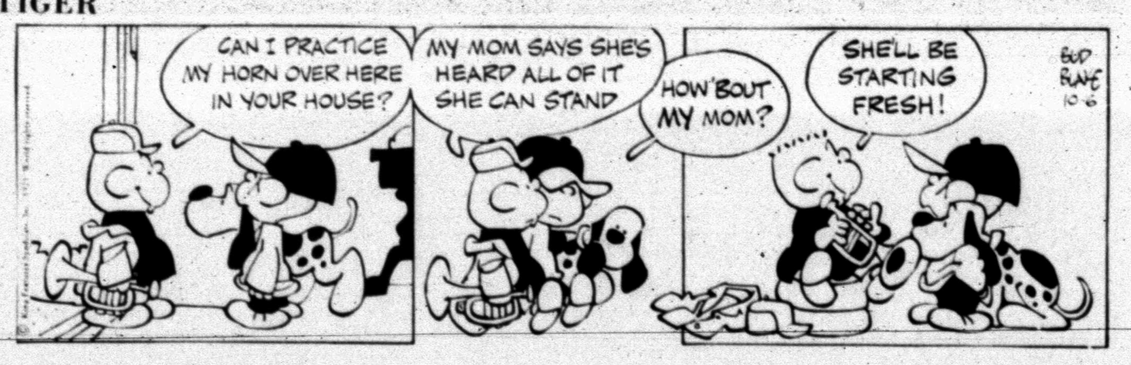

BUTTER AND BOOP

DENNIS THE MENACE

"WE COULD SELL THE CAR, PUT HIM IN THE GARAGE AN' CHARGE PEOPLE A DIME TO LOOK!"

LAFF-A-DAY

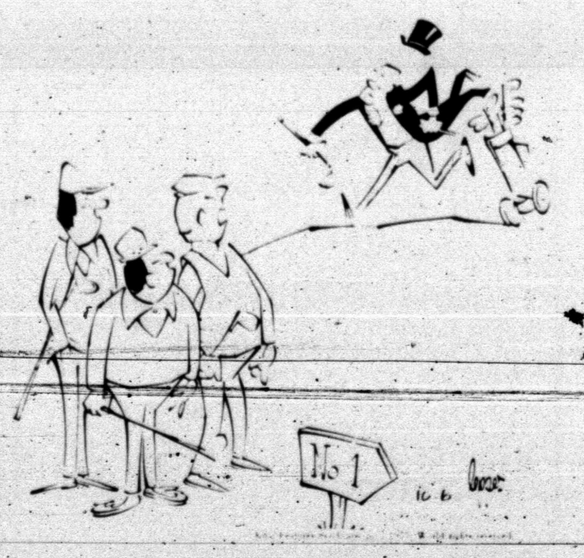

"You're late! What kept you?"

Fighting Tigers Are Improving

"We'll all healthy again," said Maurice (Mo) Hodges as he sat in the athletic director's office yesterday afternoon enjoying a brief respite from his duties.

He said that Jimmy Don Dyess, senior tailback, has fully recovered from mononucleosis and that none of the other members of the team had it. One lad suspected of having it has been given a clean bill of health.

The Tigers did "a lot of hitting" last week. They also engaged in arduous drills yesterday and today and are to begin slacking off Thursday.

"We've made tremendous improvement during the past week," said Hodges.

"We've had to correct some mistakes," he said. "You know, the punting game broke down against Big Spring — I think we've eliminated that mistake.

"It's like we were hitting on only about eight pistons when we been to be hitting on all eleven."

Hodges was encouraged by the return of Mike Glasscock, 202-pound senior fullback, to the offensive alignment. Due to a hand injury, Glasscock has been used exclusively on defense since the season began. Now, it appears that the hand is sufficiently healed that he can be used on offense as well.

"That gives us Glasscock, (Sammie Lee) Harrison, (Jimmy Don) Dyess and Buchanan in the starting offensive backfield," he said.

The Tigers have their work cut out for them. They host a strong Sweetwater team at 7:30 p.m. Friday in Tiger Stadium in the first District 3-AAA contest for both teams.

Hodges said probably Sweetwater's strongest point is defense. But, he indicated the Tigers will be ready for them.

Travis Bunch, senior halfback, who has been out of action since the Stamford game with a hand injury, will see action on defense against the Mustangs. Hodges feels the return of Bunch also will be a definite asset to the team.

Meanwhile, tickets to the game are on sale at the school administration office. Only about 17 seats remain on the west side of the stadium, but there are plenty of seats available on the east side. They sent 330 tickets to Sweetwater. They cost $1.50 for adult tickets and 50 cents for student tickets either at the administration office or at the gate on the night of the game.

The Sweetwater affray will be a homecoming game for the Tigers. There will be a bonfire-pep rally beginning at 7:30 p.m. Thursday in Towle Park near the Little League field, and the public is invited to participate. Another pep rally will be held Friday morning in the school gym.

Sooner Back In Limelight

By HERSCHEL NISSENSON
Associated Press Sports Writer

Size is no object to Oklahoma's Greg Pruitt. Hardly anyone ever gets a good shot at him, anyway.

For instance, in Saturday's 33-20 victory over Southern California, Pruitt scored on runs of 42, seven and 75 yards. On the third one, he seemed to slow down as he approached the goal line and taunt the Southern Cal defender chasing him. Pruitt denies it.

"I have a habit of looking over my shoulder when I run," he says. "I was just looking back. I wasn't teasing anyone. When I look back, if a guy is close, I have to run. If he's not, there's no need in running that hard."

In three games this season, Pruitt has run hard enough to gain a whopping 411 yards in a mere 39 carries for a 10.6 average. The major college record is 9.62 by Arizona State's Leon Burton in 1957.

Saturday's show was Pruitt's "best day ever," according to Coach Chuck Fairbanks. The super-quick halfback carried 16 times for 205 yards and was named national college Back of the Week by The Associated Press.

The 5-foot-9, 176-pound junior from Houston, Tex., can catch the ball, too—he started the 1970 season as a split end and was switched to halfback when the Sooners adopted the Wishbone-T in midyear—and is probably the best blocker in the Oklahoma backfield.

"What people don't realize when he runs that well is that his blocking is super," says Fairbanks. "He's always been a great blocker."

But running—zig-zag running, for the most part—is what Pruitt does best.

"The secret is to keep moving," he says. "I figure it's harder to hit a moving target. That's why I keep dancing and faking. Besides, when you get hit it will more likely be a glancing blow, not a full lick."

Challenging Pruitt for Back of the Week honors were running backs Ed Marinaro of Cornell, Johnny Musso of Alabama, Alvin Maxson of Southern Methodist and Howard Stevens of Louisville; quarterbacks Gary Huff of Florida State, Craig Curry of Minnesota, Ty Paine of Washington State, Chuck Ealey of Toledo, Larry Albert of Virginia, Pat Sullivan of Auburn and Don Jackson of Columbia and defensive backs Dale Rebold of Texas Tech, Tom Myers of Syracuse and Ernie Jackson of Duke.

TEXAS CHOICE OVER "OKIES"

By HERSCHEL NISSENSON
Associated Press Sports Writer

NEW YORK (AP) — Awright, you guys, you ain't executing. Your percentage last week was only .677. And it brought your score for the season down to .712.

You guys ain't blocking and you ain't tackling. You're missing assignments and you're going on the wrong count. We got some good junior college boys coming in next year and you guys will really have to work to keep your jobs.

The assistant coaches ain't been so hot, either. Those scouting reports the last two weeks touting Florida over Alabama and Illinois over Washington were awful. Where'd you dig 'em up, off a tablecloth in some bar? The alumni are really on my back so this week you gotta get out there and fight, fight, fight! We got some big games coming up.

Oklahoma vs. Texas at Dallas—And next week it's Oklahoma-Colorado and Texas-Arkansas. Last year's 41-9 rout was the most points ever scored by the Longhorns in the series and the biggest margin since Texas' 40-7 triumph in 1941.

It also marked Oklahoma's switch to the Wishbone-T—T for Texas, that is. The Sooners picked it up so well that they rank second nationally in rushing with 425.3 yards per game while Texas is fourth at 349.3.

"They run it better than most people," said Southern California's John McKay after Oklahoma whipped his team 33-20 last Saturday. "They have an excellent quarterback in Jack Mildren and two great runners in Joe Wylie and Greg Pruitt. Oklahoma is a tremendous offensive team."

Pitt's Carl DePasqua, a 55-29 loser the previous week, called Mildren "the finest I've ever seen ... with the system they have. His pitches are just fantastic." All those coaches can't be wrong ... or can they? TEXAS.

Stanford at Washington—The Indians have given up only 29 points in four games; the Huskies have scored 199. The winner could wind up in the Rose Bowl. Who wins the battle between the irresistible force and the immovable object? STANFORD.

Michigan at Michigan State—It isn't easy for Michigan's Bo Schembechler to remain a pessimist with a 4-0 record and three straight shutouts. But, he points out: "We haven't played any teams that have won a lot of games, so I really don't know how good a team we are. We're gonna find out real fast. Michigan State is much bigger than we are and I doubt seriously if we'll play a defensive team better than this one."

Surprisingly, it's Michigan which ranks second nationally in total defense. This time, the defense rests. Upset special of the week ... MICHIGAN STATE.

Nebraska at Missouri—Tigers gave Nebraska a battle last year before losing 21-7. Their tough defense can't stop the Huskers forever, though. NEBRASKA.

Colorado at Iowa State—The Buffaloes already have won at Louisiana State and Ohio State so they don't figure to have any trouble at Ames, Iowa. But if they're looking ahead to Oklahoma the unbeaten Cyclones could surprise. COLORADO.

Alabama at Vanderbilt—Commodores were looking ahead a week ago and were ambushed by Virginia, Bam undoubtedly will have an eye on Tennessee, next week's opponent. But this looks like a Bear Bryant powerhouse. ALABAMA.

Notre Dame at Miami, Fla.—Fran Curci has the Hurricanes back in business and there were cries of "Bring on Notre Dame!" after last week's rout of Baylor. They ought to know better. NOTRE DAME. Army at Penn State—Are the Cadets for real? Defeats of Georgia Tech and Missouri weren't flukes, but this is a Nittany Lion of a different color. PENN STATE.

Georgia vs. Mississippi at Jackson—Ole Miss wasn't supposed to win in Athens, Ga., last year, but did. Bulldogs have a score to settle for that one. GEORGIA.

Georgia Tech at Tennessee—Only team to beat Tennessee the past two years is Auburn. Tech's no Auburn. TENNESSEE.

Florida at Louisiana State—More bad news from the Gators, already 0-4. LSU.

Toledo at Bowling Green—Can BG sophomores end the nation's longest winning streak at 27 games? Comparative scores say they have a shot, but the Rockets know how to win the close ones as well as the big ones. TOLEDO. Louisville at Memphis State—Memphis has won eight of nine from Louisville. The only loss came last year. Tigers have their eyes on the Pasadena Bowl in December as well as a revenge motive. MEMPHIS STATE.

Pittsburg Goat Winds Up A Hero

By RALPH BERNSTEIN
Associated Press Sports Writer

PITTSBURGH (AP) — Goats ... fools ... duds ... Aristotle.

Strange subjects for baseball dressing rooms.

But they were the words bandied about after the Pittsburgh Pirates defeated the San Francisco Giants 2-1 Tuesday in the third game of the best-of-five National league playoffs.

The Pirates lead the series 2-1 and were in position to clinch the pennant and meet American League champion Baltimore in the World Series with another victory over the Giants today.

Rich Hebner, the Pirates' third baseman who digs graves in the off season, listed himself as "a goat" and "a damn fool," although it was his home run with two out in the eighth inning that won the game.

Hebner labeled himself a goat because his sixth inning error allowed the unearned Giants' run which tied the score 1-1 after Bob Robertson's fourth home run of the series had given the Pirates a 1-0 lead in the second inning. He said he felt like a damn fool prior to his homer because of the way San Francisco pitcher Juan Marichal had been toying with him at bat.

The 23-year-old Hebner said he had the entire last half of the 1971 season on his mind when he came to bat in the eighth. He had spent two weeks in a hospital with a virus around the heart, averaged only .200 the final 2½ months, knocked in only 12 runs and hit just three home runs.

And Bob Johnson, the 220-pound Pittsburgh right-hander who came to the ball park expecting to watch and wound up the winner with eight innings of five-hit pitching, said he was a "dud" all season.

"I'm a dud because I didn't win more games," said Johnson, a 9-10 performer for the Eastern champion Pirates. But he wasn't a dud Tuesday as he struck out seven and scattered five hits in eight innings.

Johnson got his chance to start when scheduled starter Nelson Briles reinjured a muscle in his right thigh while warming up.

The telephone rang in the Pirates' dugout at 1:22 p.m., eight minutes before the scheduled starting time.

"Briles can't make it," pitching coach Don Osborn told Manager Danny Murtaugh.

San Francisco Manager Charlie Fox brought Aristotle into the playoffs.

"Did you expect Johnson, a guy with a 3.45 ERA during the season to last until the ninth inning?" he was asked.

"What do you want me to be, an Aristotle?" snapped the Giants' skipper.

ROBINSON SCORES ON A WILD PITCH — Frank Robinson of the Baltimore Orioles is safe at the plate, scoring from third on a wild pitch in the seventh inning of Tuesday's third game in the American League playoffs. Catcher Gene Tenace tries for the throw by pitcher Darold Knowles, while Umpire Lou DiMuro watches the play. (AP Wirephoto)

Happy Orioles Enjoy "Champagne Shampoo"

By KEN RAPPOPORT
Associated Press Sports Writer

OAKLAND (AP) — The champagne corks exploded in the Baltimore Orioles's dressing room. They were the last shots fired in the West against the Oakland A's.

Under a champagne shampoo, the Baltimore Orioles celebrated their 5-3 conquest of Oakland Tuesday that gave the Eastern champions the American League pennant.

"There's not a better team around, nor has there been for several years," said Oakland Manager Dick Williams after his Western champion A's lost their third in a row to the powerful Orioles.

He might be right. The Orioles' sweep gave the defending world champions their third straight pennant. And, each time, they've swept the Western titlist.

"They've got stars and superstars, youth and experience, great pitching, and great fielding," said Oakland's Reggie Jackson, who slugged two home runs Tuesday. "They've got everything."

The Orioles, indeed, did have everything Tuesday. They had the Robinson boys, Brooks and Frank, in fine shape. And they had slim Jim Palmer pitching a gritty game.

"Palmer was the story today," said Baltimore Manager Earl Weaver. "He didn't have his good stuff, but he sure gave a heart-and-gut performance. Wasn't he really something in the ninth when he struck out three in a row?"

Palmer scattered seven hits and pitched out of several jams before finishing strong at the end.

"Palmer was having trouble getting his breaking stuff over in the middle innings and he threw almost all fastballs," said Jackson.

"I was tired in the second inning," said the 25-year-old Palmer, but apparently not too tired to pitch a Baltimore pennant-clincher for the fourth time in his career.

The Orioles, who won their 14th straight game counting 11 in a row at the end of the season, wasted little time in getting to Oakland starter Diego Segui.

Ellie Hendricks' long fly ball drove in the first run from third base in the first inning. But Jackson pulled the A's into a temporary 1-1 tie with a 400-foot-plus home run into the left center field stands in the third.

Then Brooks Robinson delivered two runs in the fifth with a bases-loaded single. Left-handed swinger Hendricks was intentionally walked by the right-handed Segui, who preferred to pitch to the right-handed Brooks Robinson in a bases-loaded situation.

Did it bother Robinson that Segui showed him less respect? "Heck, no," said the great Baltimore third baseman. "If I was him, I would have rather pitched to me."

"The only thing on my mind was: 'Boy, if I could only get a hit with everyone back home watching on television.' I said, 'boy, you've got to do it.'"

He did. And it gave the Orioles a 3-1 lead that Sal Bando cut to one run with a towering home run to left in the sixth.

But the one run was as close as the fallen A's were to come.

Frank Robinson slugged a run-scoring double in the seventh and later came home on a wild pitch to give Baltimore its final runs.

Jackson drove in Oakland's last run of the season with another mammoth shot that rattled around the near-empty seats in left center.

Despite the sweep which gave the Orioles a 9-0 record in playoff games, Weaver scoffed at dynasty talk.

"Heck, there's not much of a difference between the top ball clubs," said the dynamic, little skipper. "There's not that much difference between the Orioles and the A's."

But he did admit the Orioles are a pretty good team.

"Anyone who's in the Orioles' lineup can go up there and stroke the ball," he said, grinning through the campagne bath that always signifies a winner.

Wigginton Travels Long, Hard Road

AUSTIN, Tex. (AP) — Donnie Wigginton has been to the Texas-Oklahoma game once as a spectator in street clothes, once as a spectator in a football uniform and last year as a player—for a few minutes.

He threw one pass and it was incomplete. He ran twice and gained seven yards.

Saturday he starts at quarterback for third-ranked Texas.

Wigginton, only 5 feet 8 inches and 167 pounds, was redshirted in 1968, and "I went with a date to the Oklahoma game. That was my only OU weekend as most students know it.

"I really never thought I was going to play back then. I knew I wasn't fast enough to be a defensive back, so I figured it was going to be a long, hard road."

As a sophomore in 1969, Wigginton and Eddie Phillips watched from the sidelines as James Street guided the Longhorns to a 26-20 victory over Oklahoma.

Last year, Phillips directed Texas to a 41-9 triumph over the Sooners, and Wigginton took over in the final minutes.

Jr. Varsity Is Unbeaten

After four weeks of competition, Snyder football teams have won three more games than the outside foes. Snyder teams are 11-8-2 for the season.

The junior varsity Bengals have the best record with four victories without a loss. The Travis 9th grade team has lost only once in four outings, and the Lamar 9th grade team has lost only once in three outings. Lamar 8th grade has one victory, two losses and a tie while Travis 8th grade has one victory and two losses. The varsity is 0-2-1.

Snyder teams have wracked up 382 points compared with only 253 points by the outside foes.

Team records:

TEAM	W	L	T	Pts	Opp
Jr. varsity	4	0	0	158	30
Travis 8th	3	1	0	92	35
Lamar 9th	2	1	0	56	38
Lamar 8th	1	2	1	24	40
Travis 8th	1	2	0	8	32
Varsity	0	2	1	44	78

Mindanao is the second largest island in the Philippines.

SPORTS

Lamesa Has Best Record In 3-AAA

With non-district action over, Lamesa's Golden Tornadoes have the best record of any team in District 3-AAA with a 3-0 record. No other team in the district is undefeated and untied, although Estacado and Dunbar both have two wins against one tie.

Sweetwater, Brownfield and Lake View all are 2-1 for the campaign while Colorado City is 1-2. Snyder has the worst record in the district with only a tie in three outings.

District competition begins this week with Lamesa meeting Dunbar in Lubbock Thursday night. Friday night, the Tigers host Sweetwater while Colorado City will be in Lubbock for a clash with Estacado and Brownfield hosts Lake View.

TEAM	W	L	T	Pts	Opp
Lamesa	3	0	0	82	19
Estacado	2	0	1	20	10
Dunbar	2	0	1	31	24
Sweetwater	2	1	0	35	35
Brownfield	2	1	0	32	36
Lake View	2	1	0	57	9
C.C.H.	1	2	0	34	44
Snyder	0	2	1	46	78

LAST WEEK'S RESULTS — Lake View 6, Andrews 0; Colorado City 34, Odessa Ector 0; Dunbar 31, Hereford 6; Estacado 10, Coronado 3.

THIS WEEK'S SCHEDULE — (Thursday): Lamesa at Dunbar. (Friday): Sweetwater at Snyder; Colorado City at Estacado; Lake View at Brownfield.

Tornadoes Are Rated Seventh In State

By THE ASSOCIATED PRESS

Wichita Falls is gaining momentum but Port Arthur Jefferson is holding firm as the top Class AAA team in the state in the Associated Press schoolboy football poll.

Port Arthur Jefferson, 4-0 after last week's 20-15 conquest of Houston Bellaire, is firmly in the lead with 10 first place votes but Wichita Falls, which moved from ninth place three weeks ago to third last week, now has taken over the runner-up spot.

Silsbee assumed command of Class AAA after McKinney, last week's leader, and second ranked Ennis, both were defeated.

Eastland in Class AA, and Sonora in Class A, both retained their leads.

Wichita Falls is unbeaten in four games this season, supposedly a rebuilding year after losing all-state running back Joey Aboussie and quarterback Lawrence Williams last season.

But the Coyotes have regrouped under quarterback Ronnie Littleton, a senior 6-2 190-pounder, who operated the wishbone offense and is rushing at an average of six yards per carry.

By THE ASSOCIATED PRESS

Here is The Associated Press schoolboy football poll, with first place votes in parentheses, season records and points based on 10-9-8-7-6-5-4-3-2-1:

		W	L	T	Pts
Class AAAA					
1.	Port Arthur Jefferson (10)	4	0		137
2.	Wichita Falls (3)	4	0		119
3.	Odessa Permian (1)	4	0		117
4.	Dallas South Oak Cliff (1)	4	0		114
5.	Galveston Ball	4	0		89
6.	Hurst Bell	4	0		59
7.	Beaumont Hebert	4	0		48
8.	San Antonio Churchill	4	0		43
9.	Arlington	4	0		27
10.	Dallas Carter	4	0		23
Class AAA					
1.	Silsbee (9)	4	0		139
2.	Gregory-Portland (1)	1	0		110
3.	Brenham (1)	4	0		99
4.	Iowa Park (1)	4	0		98
5.	Brownwood (1)	3	2		84
6.	McKinney	2	1		73
7.	Lamesa	3	0		53
8.	Ennis	3	1		37
9.	Cuero	4	0		24
10.	West Orange	3	1		20
Class AA					
1.	Eastland (11)	4	0		131
2.	Refugio (3)	2	1		131
3.	Denver City	3	1		104
4.	Klein	3	3		102
5.	Phillips	4	0		80
6.	Jacksboro	3	1		52
7.	Tomball	3	1		35
8.	Linden-Kildare	4	0		34
9.	Kirbyville	4	0		25
10.	San Antonio Randolph	4	0		22
Class A					
1.	Sonora (8)	4	0		140
2.	Holliday (2)	4	0		115
3.	White Oak (1)	4	0		114
4.	White Deer (1)	4	0		84
5.	Pflugerville	4	0		69
6.	Albany	4	0		61
7.	Forney (1)	4	0		51
8.	Poth	3	1		43
9.	Barbers Hill	4	0		37
10.	Farmersville	4	0		36

Use Daily News Classified Ads.

YE OLDE GUN SHOP
Complete Gunsmith Service
• Custom Loading
• Used Guns
Bought-Sold-Traded
OPEN 9 A.M.-6 P.M.
Dick Stallcup-Owner
1905 24th St.
Phone 573-8271

7.3%
United States Government Insured
Yes, your money can now earn a current return at 7½ percent on BONDS that have their principal and interest insured by the United States of America
For complete details phone or mail coupon below.
Member New York Stock Exchange
EDWARD D. JONES & CO.
Dan Wilkins
PERMIAN BLDG.
BIG SPRING
Phone 267-2501
Send Information For
NAME
ADDRESS
CITY
STATE
ZIP

FINAL CLOSEOUT
ON ALL NEW
71 CHEVYS & DEMOS
LES FRANCIS
Traffic Circle 573-5456

Rand puts you in the Fashion Picture
put your foot down for... RAND
Shoejeans
Shoejeans are the thing for doin' your thing in jeans. Plain, striped, checked, flared or strait. Any kind. Any color. Fun kind of shoes for fun kinds of gear. And that kind of mood. Get the picture?

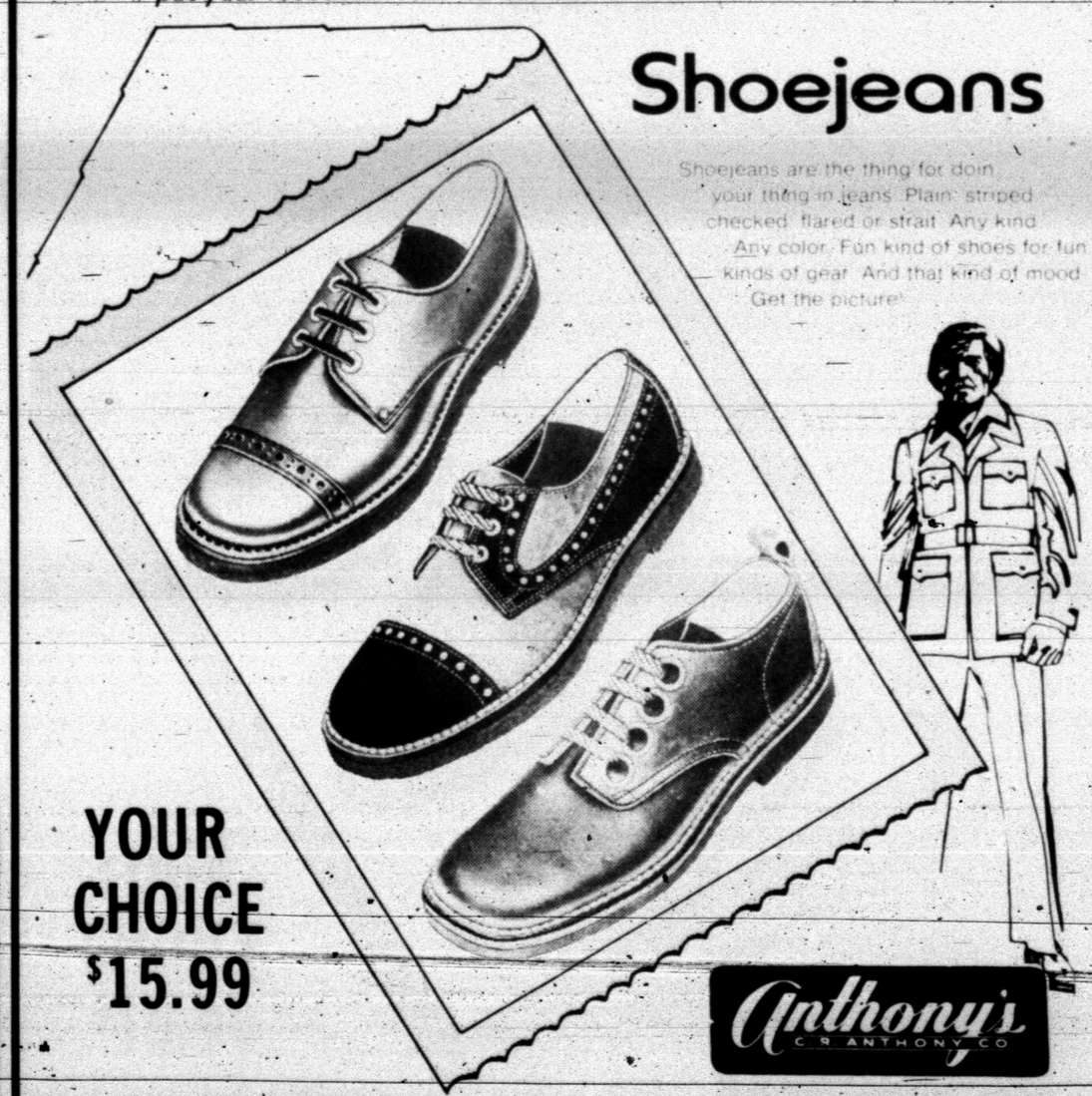

YOUR CHOICE $15.99
Anthony's
C R ANTHONY CO

READ and USE CLASSIFIED ADS

Ben-Gurion Is Mellowed

By MARCUS ELIASON
Associated Press Writer

TEL AVIV, (AP) — David Ben-Gurion celebrates his 85th birthday today, a mellowed man at peace with the politicians he once villified, and the party he ripped asunder.

Premier Golda Meir and her government have laid on the most lavish birthday celebration ever accorded an Israeli.

Ben-Gurion is scheduled to travel throughout the Jewish state and attend 25 events in his honor during the next three months.

The exhausting itinerary is a sign that the founder and elder statesman of Israel is in good health.

One Israeli who spoke to him recently said he looks and talks lucidly.

His birthday is celebrated today under the Hebrew calendar, although he was born Oct. 16, 1886.

The event is observed in an atmosphere of rapprochement between "the old man" and his once alienated colleagues in government.

Three years ago, bushy-haired Ben-Gurion was calling the Israeli government "a leadership of knaves and fools."

He scornfully referred to Mrs. Meir as "that woman."

But last week, he was guest of honor at a meeting of the ruling Labor party. Mrs. Meir, seated next to him, was in tears.

Ben-Gurion has been out of the government since 1963, and out of politics for two years. But few have forgotten him.

In 1965, he broke away from the Labor party he had built, to form a faction called Rafi with Defense Minister Moshe Dayan and other young leaders of the defense establishment.

The break grew out of a murky security bungle that occurred seven years before but was kept secret to Ben-Gurion.

His ultimatum was: believe my version or I quit.

The Cabinet challenged him. Mrs. Meir and the labor leaders expelled Ben-Gurion from the party. His minority faction in the Knesset, Israel's parliament, kept up criticism of then-Premier Levi Eshkol, but made little headway.

When in 1968, Rafi decided to rejoin the Labor alignment and form the United Labor party, Ben-Gurion was the only Rafi man who refused to go along. He spent a lonely year in the Knesset, then pulled out of politics for good.

But his willingness to make political peace came about only this year.

Leading Israeli Labor politicians—including Mrs. Meir and Deputy Premier Yigal Allon—traveled to Sede Boger, the Negev desert settlement where Ben-Gurion makes his home to seek reconciliation.

One newspaper columnist commented that Ben-Gurion's greatness lay in "his willingness to forgive his foes for everything he did to them."

The old man said recently he was no longer "concerned with political vendettas and personal mistakes of others."

Nixon Has Visited All States

By FRANK CORMIER
Associated Press Writer

WASHINGTON (AP) — President Nixon has become the first chief executive to visit all 50 states while in office. He did it by flying to a Delaware estate to meet Republican fundraisers.

Nixon made a 3¼-hour helicopter trip to Greenville, Del., Tuesday night to meet with chairmen of $500-a-plate "salute to the President" dinners to be held in 22 cities Nov. 9.

The White House said the Republican party paid for the quick journey, which saw Nixon spend more time aloft than at the multi-acre estate of financier-industrialist John Rollins, national chairman for the dinners.

The trip marked a break in Nixon's declared intention to stay out of politics this year and focus his energies on affairs of state.

Among those who flew to Greenville with the President were Atty. Gen. John N. Mitchell, his 1968 campaign manager who is expected to play a similar role next year; Sen. Robert J. Dole of Kansas, the GOP national chairman, and Harry Dent, a White House political operative.

The "salute" dinners are expected to give the Republican party a running start toward financing heavy 1972 campaign expenses. Half the proceeds will go to the national committee, half to the local party or party organizations.

Nixon will attend one of the dinners, and from there, address the others via close circuit. The White House said the President hasn't decided which dinner he will attend.

Press secretary Ronald L. Ziegler was not bashful about explaining Nixon's unprecedented visit to 50 states in less than three years. He said this is consistent with the chief executive's opinion that it is important for a President to go out into the country and meet the people.

"He has done that," said Ziegler. "I think he will continue to do that."

Eisenhower Museum Is Expanded

ABILENE, Kan. (AP) — The Eisenhower Center, which has grown like Topsy since it was conceived 25 years ago as a tribute to Dwight David Eisenhower, marks another expansion Thursday.

The Eisenhower Museum—one of four buildings in the center—will reopen to the public after almost a year and a half during which it was expanded and remodeled. Formal rededication ceremonies are Oct. 14.

Attending the rededication, which also marks the 81st anniversary of Eisenhower's birth, will be Mamie Eisenhower, widow of the president, and Gen. Lauris Norstad, who followed Eisenhower as commander of North Atlantic Treaty Organization forces. President Nixon, whose daughter Julie is married to Eisenhower's grandson David, has been invited.

The Eisenhower Center is on 13.4 acres of land in this Kansas plains town and includes the frame home where Eisenhower grew up, the Place of Meditation where he was buried in April 1969, the Eisenhower Library and the museum.

The museum was built during Eisenower's first term as president and after the expansion, which will take another five years to finish, will provide room for the most complete presidential museum in the nation, according to its curator, William K. Jones.

Scout Work Is Paying Off

WASHINGTON (AP) — The Agriculture Department says a program for using trained scouts to keep track of cotton insects has worked so well that it will be expanded next year.

Observers to help advise cotton farmers on insect buildups in fields worked during the summer in a number of southern states for several years, the department says, but until now their effectiveness was not carefully tabulated.

The Extension Service, however, has kept track of the scout work this year and says the program is paying off. The scouts, many of them college students seeking summer jobs, survey fields during the growing season and determine how long a producer can wait before applying insecticide.

In this way, cotton farmers can apply chemical treatment only when needed, thus reducing costs and the amount of pesticide released into the environment.

The usual cost to the grower of scouting services, done weekly, is $1 to $1.50 per acre for the entire growing season, the USDA says.

Officials said field scouting this year on 13 demonstration farms in Pecos and Reeves counties, Texas, showed insect control costs were reduced to 1.5 cents per pound of cotton lint from a previous four cents.

Some 628 trained scouts checked 877,225 acres this year in 10 cotton states, the department said. Extension Service entomologists say the program will be expanded in 1972.

Pediatricians Care For Tots

Career Corner

by Joyce Lain Kennedy

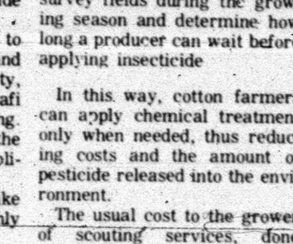

Dear Joyce: I am a high school student (girl) and wish you would explain a pediatrician's career. And is it any easier for women to get into medical school today? -- C.D.W., Nashville

The percentage of women doctors is rising slowly but steadily. Currently women comprise some 9.1 percent of the total enrollment in medical schools – up .1 percent since 1970. (One authority expects the figure to rise to 10 percent after this fall's enrollments are tabulated.)

EXTREME COMPETITION for admission to medical school exists – for men AND women – so premed students should earn acceptable grades. Acceptance does not depend on grades entirely, but grades are certainly important.

Some three-quarters of women physicians are engaged in 7 specialties, in this order: pediatrics, psychiatry, general practice, internal medicine, anesthesiology, obstetrics and gynecology, and pathology. Young women interested in becoming physicians can write for career info and guidance to: American Medical Women's Association, 1740 Broadway, New York, N.Y. 10019.

PEDIATRICS. Here are excerpts from the new career booklet published by the American Academy of Pediatrics (1801 Hinman Ave., Evanston, Ill. 60204. For a single free copy of "A Career in Pediatrics" write to the Academy.)

"Caring for the health of children from birth through adolescence is the unique purpose of pediatrics, the medical specialty which continually strives to prevent and treat the diseases of childhood in all aspects -- physical, mental and emotional.

Responsibilities span such areas as infectious diseases, newborn care, hospital care of children, environmental hazards, school health problems, nutrition, accident prevention, children with handicaps, drugs, allergy, cardiology and pediatric pharmacology.

MANY PEDIATRICIANS have developed particular interests in such areas as pediatric allergy, cardiology, hematology (blood disease), neurology, dermatology, diabetes, endocrinology (diseases of metabolism and the glands of internal secretion), behavioral problems and psychiatry. To some extent, problems in all of these fields are handled by every pediatrician . . . There is a national shortage of pediatricians.

Most pediatricians are in private practice, but others specialize in academic pediatrics, non-university or university-affiliated institutions, community pediatric programs, public health programs or military pediatrics. (For readers who have asked about becoming a doctor to help Indian children, the Indian Health Service is part of the U.S. Public Health Service.)

High school programs should be college prep with emphasis on science and math. Foreign language, social sciences and English should also be taken.

PERSONAL REQUIREMENTS: Patience and understanding of parents and children are necessary. The pediatrician should be a warm, relaxed person who likes and enjoys children, and who possesses sufficient intellectual curiosity and perseverance to complete a demanding program of education and training. And the pediatrician must be sufficiently strong and emotionally well-balanced enough to meet the rigorous demands of his practice."

• • •

What career would you like to see explored in this column? Send your topic suggestions to Joyce Lain Kennedy at this newspaper. Sorry, no mail answers are possible.

((c) 1971, McNaught Syndicate, Inc. All rights reserved.)

TV SCHEDULE

KLBK LUBBOCK SCAT 13

MON-FRI
6:30 L. Kangaroo
9:00 Lucy
9:30 T. Stooges
10:00 F. Affair
10:30 L. Lite
11:00 Hea/Fits
11:30 S. Tomorrow
12:00 News
12:30 World Turns
1:00 Splendored
1:30 G. Light
2:00 S. Storm
2:30 E. Night
3:00 Movie
4:30 Hillbillies
5:00 G. Pyle
6:00 News
6:30 News
WEDNESDAY
6:30 R. River
7:00 C. Burnett
8:00 Med. Center
9:00 Mannix
THURSDAY
6:30 Lassie
7:00 Bearcats
8:00 Movie

KTXS ABILENE SCAT 6 & 12

MON-FRI
7:00 News
8:00 L. Kangroo
9:00 A. Nunn
9:30 Make Deal
10:00 F. Affair
10:30 T. Girl
11:00 Bewitched
11:30 Password
12:00 News
12:30 W. Turns
1:00 Newlywed
1:30 Dating
2:00 Gen. Hosp
2:30 One Life
3:00 L. American
3:30 All Children
4:00 Lucy
4:30 Hillbillies
5:00 G. Pyle
6:00 News
WEDNESDAY
6:30 Lucy
7:00 Bewitched
7:30 E. Father
8:00 Smiths
8:30 Shirleys
9:00 The City
THURSDAY
6:30 A. Smith
7:00 Longstreet
9:00 D. Marshall
10:00 News
10:30 D. Cavett

KRBC ABILENE SCAT 9

MON-FRI
9:00 D. Place
9:30 C.Ration
10:00 Sale Century
10:30 H. Squares
11:00 Jeopardy
11:30 WWW Game
12:55 News
1:00 News
1:30 Three Match
2:00 Days Lives
2:30 Doctors
3:00 A. World
3:30 B. Promise
4:00 Somerset
5:00 Movie
6:00 T. Tech
6:30 News
6:00 News
WEDNESDAY
6:30 B. Valley
7:30 M. Movie
9:00 Night Ga.
THURSDAY
6:30 Adam 12
7:00 N. Wilson
8:00 Nichols
9:00 D. Martin

KCBD LUBBOCK SCAT 11

MON-FRI
9:00 D. Place
9:30 Citration
10:00 Sale Cen.
10:30 H. Squares
11:00 Jeopardy
11:30 W.W or W
12:00 News
12:30 Three Match
1:00 Days Lives
1:30 Doctors
2:00 A. World
2:30 B. Promise
3:00 Somerset
3:30 P. Junction
4:00 B. Valley
5:00 H. Heroes
6:00 News
WEDNESDAY
6:30 Hazel
7:00 Adam 12
7:30 M. Movie
9:00 N. Gallery
THURSDAY
6:30 Dragnet
7:00 F. Wilson
8:00 Nichols
9:00 D. Martin

KMXN LUBBOCK SCAT 5

WEDNESDAY
6:30 Nuestro Amor
7:00 Paulorama
7:30 En Busca
8:00 Los Beverly
8:30 La Intrusa
9:00 Los Polivoces
9:30 Miercoles
10:00 Del Altar
THURSDAY
6:30 Nuestro Amor
7:00 Loretta
7:30 En Busca
8:00 La Criada
8:30 La Intrusa
9:00 Cosa Juzgada
9:30 Del Altar

WFAA DALLAS SCAT 8

MON-FRI
6:30 M. Cox
6:55 J. Grey
7:00 News
7:30 Movie
10:25 E. Nightingale
10:30 T. Girl
11:00 Bewitched
11:30 Password
12:00 News
12:30 Make Deal
1:00 Newlywed
1:30 Dating
2:00 Gen. Hosp.
2:30 One Life
3:00 A. Children
3:30 Movie
5:30 News
6:00 News
WEDNESDAY
7:00 Bewitched
7:30 E. Father
8:00 Smiths
8:30 Shirleys
9:00 Man City
10:00 News
11:00 D. Cavett
THURSDAY
7:00 A. Smith
8:00 Longstreet
9:00 O. Marshall
10:00 News
10:30 D. Cavett

KTVT FT. WORTH SCAT 10

MON-FRI
6:00 Meditations
6:45 News
7:00 S. Bang
8:30 R. Room
9:00 LaLanne
9:30 Farmers
10:00 Love Bob
10:30 J. Benny
11:00 Crafts
11:30 G. Gourmet
12:00 News
12:30 Cartoons
1:00 Movie
2:30 L. Rivers
3:00 A. & Costello
3:30 Popeye
4:00 Flintstones
4:30 Fury
5:00 Beaver
5:30 Lucy
6:00 D. V. Dyke
WEDNESDAY
6:30 W.W. West
7:30 B. Valley
8:30 P. Junction
9:00 Movie
11:25 Movie II
THURSDAY
6:30 W. W. West
7:30 B. Valley
8:30 P. Junction
9:00 Movie
11:30 Movie II

KSEL LUBBOCK SCAT 7

MON-FRI
8:30 Movie
10:00 J. LaLanne
10:30 T. Girl
11:00 Bewitched
11:30 Password
12:00 News
12:30 Make Deal
1:00 Newlywed
1:30 Dating
2:00 Gen. Hosp.
2:30 One Life
3:00 L. American
3:30 All Children
4:00 Drakin
4:30 D. Menace
5:00 News
5:30 Z. Grey
6:00 News
WEDNESDAY
6:30 Stand Up
7:00 Bewitched
7:30 Courship
8:00 Smiths
8:30 Shirley's W
9:00 Man City
THURSDAY
6:30 A. Smith
8:00 Longstreet
9:00 O. Marshall

KWAB BIGSPRING SCAT 4

MON-FRI
8:30 Movie
10:30 T. Girl
11:00 Bewitched
11:30 Password
12:00 Air Children
12:30 Make Deal
1:00 Newlywed
1:30 Dating
2:00 Gen. Hosp.
2:30 One Life
3:00 L. American
3:30 Laramie
4:30 W.W. West
5:30 News
6:00 News
WEDNESDAY
6:30 U. World
7:00 Bewitched
7:30 E. Father
8:00 Smiths
8:30 Shirleys
9:00 Man City
THURSDAY
6:30 Football
7:00 A. Smith
8:00 Longstreet
9:00 O. Marshall

KDTV DALLAS SCAT 3

MON-FRI
9:30 Markets
2:40 Markets
3:00 Movie
3:30 Bugs Bunny
4:00 Boze's
5:00 S. Racer
5:30 L. Rascals
6:00 P. Duke
WEDNESDAY
6:30 S. Trek
7:30 D. Frost
9:00 Movie
THURSDAY
6:30 S. Trek
7:30 D. Frost
9:00 Movie

DON'T FORGET HIRE THE VET!

CLASSIFIED ADVERTISING RATES & SCHEDULE – 15 WORD MINIMUM

1 day per word 6c
2 days per word 3½c
3 days per word 3c
4 days per word 2½c
5 days per word 2½c
6th day 2½c
Legals, per word 6c
Card of thanks, per word 6c

Each additional day 2 c per word. These rates for consecutive insertions only. All ads are cash unless customer has an established account with The Snyder Daily News. No refund will be made on an ad after appearing in paper. The Publisher is not responsible for copy omissions, typographical errors or any unintentional error that may occur further than to correct it in the next issue after it is brought to his attention.

ERRORS

The Daily News can not be responsible for more than one incorrect insertion. Claims cannot be considered unless made within three days from date of publication. No allowance can be made when errors do not materially affect the value of the advertisment. All out of town orders must be accompanied by cash, check or money order. Deadline 4:30 p.m. Monday through Friday, prior to day of publication. Deadline Sunday, 4:30 p.m. Friday.

BUTANE

CALL SCURRY Butane Company 573-3721 for prompt gas delivery. Sales and domestic and commercial appliances.

ANNOUNCEMENTS A

SPECIAL NOTICES A-2

IF YOU drink, that's your problem; if you want to stop, that's our problem. Alcoholics Anonymous. 573-5337 or 573-9654.

LOST AND FOUND A-4

LOST: Black draw string purse containing credit cards, driver's license, personalized checks and money. Can identify. Take out reward and mail remaining purse and papers to Janie Dever, 2511 Ave. Z. No questions asked.

LOST: Black bald face bull calf west of town about 3 miles. Weighs about 200 lbs. Call 573-5096.

AUTOMOBILES B

AUTOS FOR SALE B-1

FOR SALE: 66 Fairlane 500. $700. Air. See at Denson's Gulf.

FOR SALE by owner: 1965 Impala, radio, heater, tape deck, tachometer, and other extras. $700. See at 3101 Ave. V. 573-3456.

FOR SALE: 1968 GTO. Equipped. Power steering, air conditioned, 400-4 barrel, standard, mags, stereo, chrome reverses. $1,850. 36,711 miles. 573-6452 after 7 p.m.

TRUCKS FOR SALE B-2

1965 FORD pickup with long wheel base for sale. 352, 4 speed. Good condition. After 7 pm. Call 573-5306. See at 3814 Ave. V.

TRAILERS B-3

CAMPER TRAILERS for sale. One Campsite line and insulated. McCright's Texaco, College Ave. and 84 Bypass or call 573-9198. Hawk top covers in stock soon.

TRAVEL TRAILERS
Hi-Lo's, Golden Falcons, Intrepids, Royal Highlanders (Garage Models) Pickup Campers and Covers. Reese & Eaz-Lift Equalizer Hitches. We service and repair. Spare parts and accessories.
Snyder Hi-Lo Trailer Sales & Rentals
17th St. and Avenue I
573-7528
Snyder, Texas 79549

THE FUN MACHINES
HOLIDAY RAMBLER
Travel Trailers
Over 25 trailers in stock. Starcraft Campers. Complete service & parts dept. See the factory outlet dealer.
MODERN PONTIAC-OLDS
IH 20 at Lamar, Sweetwater, Texas 235-8401, Sweetwater - 672-4211, Abilene

SCOOTER & BIKES B-9

FOR SALE: 1970 Yamaha HS1 Twin 90 CC. $275.00. 573-6188. Under 1,000 miles.

BUSINESS SERV D

PAINTING-PAPER D-11

CONTRACTORS — Painting inside and outside. Roofing and carpentering. Complete electrical service. Commercial and residential. Prompt, courteous service. Free estimates. Day or night. Call 573-2829.

PROFESSIONAL D-14

Professional dog grooming. Call Peggys Grooming Shop. 573-6796.

MISCELLANEOUS D-26

CONCRETE WORK, BLOCK WORK, AND STORM CELLARS
573-7881

5 Yard dump truck & front end loader on small tractor. Haul dirt, sand, and gravel for yards, driveways or whatever the need. Plow yards and clean up. Free estimates, by the load or job. Don McAnelly. Pho. 573-3136.

YOU JERK
Up your coat and hat and rush to the Sharp Shop for locksmithing and tool sharpening.
SHARP SHOP
Don Elrod's 505 E. Hwy.
573-5561

EMPLOYMENT E

HELP WANTED MALE E-1

NEED EXPERIENCED hot oil operator. Star Well Service. 573-2788.

WANTED: Combination yardman and delivery man. Apply in person. Veazey Cash Lumber.

HELP WANTED FEMALE E-2

CAN'T TAKE A 9 TO 5 JOB? Be independent! Be an Avon Representative and earn money during the hours that suit you. Meet people. Win prizes. Have fun. It's easy to get started. Just call: Collect 915-673-6083.

HELP WANTED FEMALE E-2

NEED LADY to live in and help care for elderly person. Call S. H. Knight, 573-9266.

NEED SOMEONE to sit in my home with 2 small children. Call 573-5589 after 5.

WOMAN'S COLUMN H

ANTIQUES-ART H-1

ANTIQUES
COLLECTABLES
E. C. DUFF
VILLAGE PEDDLER
2301 Ave. G

THE
ANTIQUE CLOCK SHOP
Sales, Repair, Restoration
23rd St. at Bypass
Phone 573-5327

CHILD CARE H-3

WILL BABYSIT 2 or 3 year old children. 3211 Ave. A. 573-2885.

HEALTH SERVICE H-4

DEBBIE LANE BODY WRAP
Guaranteed to take off 4-15 inches in just one hour. For information call: 573-8351
The Charme Health Spa, Inc.
2506 Ave. F

FARMER'S COLUMN J

LIVESTOCK J-3

FOR SALE: Steady supply fresh Calves. Stocker, Feeder & roping. Call Tom Nix, 823-3564, Anson, Texas.

6 CHESTER WHITES and 9 Cross show pigs for sale. 573-7237.

MERCHANDISE K

DOG, PETS, ETC. K-3

SIAMESE KITTENS for sale. 315 35th.

HOUSEHOLD GOODS K-4

VACUUM CLEANER SUPPLIES. All makes serviced. Snyder's-Vacuum Cleaner headquarters. Allen Sewing Machine Center.

BE gentle be kind, to that expensive carpet, clean it with Blue Lustre. Rent electric shampooer $1. Clark Lumber Co.

FROM wall to wall, no soil at all, on carpets cleaned with Blue Lustre. Rent electric shampooer. Roe's Furniture & Appliance.

MUSICAL INST. K-5

HAMBLEN MUSIC CO.
Pianos - Organs
Sheet Music, Recording Studio
Musical Instruments
Guitar Lessons
573-8250 1712 25th

MISCELLANEOUS K-11

THE EXCHANGE

Farms, ranches and houses.

Butch Nachlinger, Hermleigh, Tx. has for sale a 1963 Chev. PU, good condition.

John Schattel has for sale a 3010 John Deer tractor and equipment, $3250.00 and a 4020 John Deere tractor, good tires, $5000. Call Earnest at 915-766-3650.

Call Frank Reff, 573-9251 for a 14 room hotel, trailer park with space for 20 trailers and a used furniture store.

FORREST W. BEAVERS
Real Estate, Insurance, Loans
2425 Avenue S.
Phone 573-9472

SCURRY COUNTY ASSOCIATION FOR RETARDED CHILDREN GARAGE SALE
Thurs, Fri, Sat
WEST ACROSS FROM CITY HALL, CLOTHING & MISC. ITEMS.

MOVING SALE
Vacuum cleaner, floor waxer, rugs, bedspreads, sheets, towels, dishes, household items galore.
1310 24th
Wednesday, Thursday, Friday, Saturday

U-RENT-EM
Chain Saw, Electric Drill, Lawn Edger, Garden Tiller, Sewer, Auger, Bolt Cutters, Water Pump, T-V.
AT ROBO CARWASH
Big Spring Hwy.

Inside Yard Sale
2707 Ave. J.
Starts Wednesday

Garage Sale
2802 42nd
Tues afternoon & all day Wednesday

Dryer, all size boys & girls children's clothes, lots of odds and ends, Bedspreads.

FOR SALE: young bronze turkeys, black angus bull calves of registered stock. Phone 573-3850.

FOR SALE: Brown long wig. 573-9448.

FOR SALE — 14 ft. Lone Star boat and 70 h.p. motor. 3011 Ave. F or phone 573-9608.

PENNYRICH BRAS
Anita Erwin
573-7988

FOR SALE: Pecan bedroom suite, triple dresser, Bookcase headboard, box springs and mattress. $100. 2110 41st. 573-5374.

FOR SALE: 1960 Chevrolet. Complete new motor, tires, breaks, and exhaust system. $300. 1 beautiful Spanish Color TV. $250. 1 blue point Siamese kitten, $15.00. 1 almost new 22 automatic rifle, $30. 573-8198, after 7 p.m. 573-9641, ask for Joan.

HIRE THE VETERAN!

MOBILE HOMES K-16

FOR SALE: 38ft. 2 bedroom trailer house. Call 573-8189 or 573-8180.

RENTALS L

FURNISHED APTS. L-3

FURNISHED
APARTMENTS & ROOMS
Special Weekly Rates
Bills Paid—Come Look
Tel-Ray—T.V. Available
SKYLINE MOTEL
Lamesa Highway 573-6692

2 BEDROOM FURNISHED apartment for rent. 2 baths, carpet, newly redecorated. Must see to appreciate. 573-9068.

Furnished apartment. 3-D Motel. Call 573-7664.

LUXURY ONE bedroom apartment. Carpet and drapes. Adults only. 573-3421.

TWO ROOM and three room furnished apartments. Also two bedroom apartments with or without T.V. Jack & Jack Realty 573-3452 or 573-3566.

A&C MOTEL
Overnight Rooms, T.V.
Furnished Kitchenettes
By Day Or Week
T.V. Furnished
East Highway
Phone 573-9267

COLONIAL APARTMENTS
1 & 2 bedrooms
573-7853 573-2539
or apply to Mgr. at Apt. 10
2604 25th St.

FURNISHED HOUSES L-5

FOR RENT. 3 bedroom furnished house. 573-3719 after 3 p.m.

UNFURNISHED HOUSES L-6

UNFURNISHED TWO bedroom house for rent. 573-2885.

FOR RENT. 2 bedroom unfurnished house. Nice. Small family preferred. 573-2347.

TRAILER SPACE L-9

Trailer Space ideal for couple or with one small child. Call Mrs. Wells, 573-3915 or 573-7563.

REAL ESTATE M

HOUSES FOR SALE M-2

TWO BEDROOM home, carpeted, priced to sell. 728-3807.

FOR SALE OR TRADE: 2 bedroom house at 3805 Muriel Drive, Snyder. Will trade for good trailer house or pick up and camper trailer. See me there October 4th & 5th. J. E. Gantt, 112 SW 9th, Plainview or phone 293-1401 or 293-4784.

1. Redone-3 Bedroom, den, 1 bath, 42nd St. $8,000 equity.
2. Large Metal Bldg. - Large lot-fenced - Rent or Sell.
3. GOOD 160 Acre Farm Feed and Cotton Allotments. House, Windmill. $200. Acre.
4. BELMONT PARK. Nice 2 bedrm. Small down and monthly. Easy terms. Or Rent.
5. F.H.A. Property Shown.
ROSWELL RIGSBY
REAL ESTATE
200 E. Highway 573-7682

Small farms within 20 - 35 miles from Snyder. Good buys. Need listings on farms and grassland.

Also need house with small acreage outside city limits.

KEY
REAL ESTATE
BOX 587
SNYDER, TEXAS 79549
Telephone 573-5271 573-2563

BUYING? OR SELLING?
2 BR house for rent.
3 BR carpeted, small equity.
1 acre, nice 2 BR house. Good water well, lots of fruit trees and garden spot, $7000.
Older house in SW-good condition, $4500.
3 BR north of town on large lot.
Commercial Bldg. and lot west 25th St. for sale.
320 acres in cult. good allotments $225 per acre.
80 acres west 9 miles-35 ac. in cult.
80 acres, joins city limits of Lubbock. 2 good 8" wells, $800 per acre.
FORREST W. BEAVERS
Real Estate, Insurance, Loans
2425 Avenue S
Phone 573-9472
Virginia Eime 573-3713
Forrest Beavers 573-6467

"YOU CAN DUPLICATE" the plan but not the quality for the price!!! Three Br, 2 bath.

EXTRA'S. — Fireplace, refrig. air, kitchen built-in's, wall paper, carpet, lovely landscaping, fenced yard, EQUITY.

"GREAT BUY!!! So much for so little. New listing, choice location, clean as pin. Three BR, new carpet, fenced yard. EQUITY.

"CUSTOM BUILT-ONE-OF-A-KIND-HOME" Spacious 3 BR, 3 Baths, walk-in closets. Perfectly designed kitchen, self-clean. oven. Den — Accented with paneling, cathedral ceiling, fireplace, bookshelves. Total Electric Living. All the "EXTRA'S" possible. Everything "TOP QUALITY." APPOINTMENT.

BROWNING REALTY
1906 26th. Street
Phone 573-6306 Night 573-3158

HOUSES FOR SALE M-2

West — 1 year old — 3 bedroom brick — 2 baths — self cleaning oven — equity buy — immediate possession.
3 years old — nice 3 bedroom brick - Den - fireplace — lots of extras. - equity buy.
42nd St. — real neat 3 bedroom - 1½ baths - new carpet - owner transferred — equity buy - payments less than $110.
Bassridge — lovely 3 bedroom brick-living den combination - 2 baths - fireplace - beautiful yard - Immediate possession.
Highland Dr. - 2 bedroom - den - good storage — equity buy — payments less than $75.00.

TEAL REAL ESTATE
4006 Ave. S Office 573-2133
Dillard Teal home 573-2133
Anita Arnold home 573-7175
Sidney Johnson home 573-3236

FOR SALE: 2 bedroom house, carport, storage room, 2606 Ave. V. Call 573-7635 or 573-9887.

FARM NORTH.. equity buy or new loan..160 acres..is financed..irrigation well..good location..owner wants to sell immediately.
EAST.. one of nicest homes in Snyder..all of the built ins..fireplace..gas refrigerated air..about 3 years old..owner transferred.
STANFIELD AREA..brick home..3 bedrooms, 1½ baths..equity.. low interest loan..on 44th.
SMALL ACREAGE WEST..owner has approx. 18 acres..might divide in smaller parcels..can be financed..
SOUTHWEST..large contemporary home on Avondale with attached furnished apt. would trade on farm or smaller house.
WE NEED LISTINGS IN ALL AREAS OF SNYDER.

STEVENSON REAL ESTATE
South Side of Square
Business Phone 573-5612
Night & Weekends — 573-5612

1. PRICE REDUCED . . . Owner says sell . . . 3 Bedroom on One Acre . . . Water well . . . 21st and Ave. Z . . . Price; $9,000 . . . Can get 100 percent loan to qualified buyer.
2. 417 30th St. . . . Neat and Clean 2 Bedroom . . . Carpeted . . . Assume Loan and pay SMALL EQUITY.
3. COLEMAN STREET . . . FOUR-PLEX APARTMENT HOUSE . . . All four nicely furnished and carpeted . . . All rented at $100.00 each . . . Small Cash Investment will handle.
4. BARGAIN . . . 26 room Hotel with 4 - Business Tenants on ground floor . . . Small Investment will handle . . . Balance at low interest.

JACK & JACK REALTY
611 E. Hwy. Ph. 573-3452
Night 573-3566
Dolores Jones — 573-5308

1. ONLY ONE LIKE IT - 2 story 4 bdrms, den many rooms suitable for home or business SEE THIS ONE.
2. 3749 HIGHLAND, 2 bdrm, den, equity buy pmts $74.
3. OUT OF CITY - north large 2 bdrm on 3 lots, only $3500.
ALL FHA & VA HOMES SHOWN
4. 3749 AVONDALE - All carpeted, has 3 bdrms, draped, extra nice, LOW percent equity buy.
5. WEST - All BRICK 3 bdrm, 2 bath, fireplace, equity buy.
6. FARM - ½ SEC, ¼ minerals, good house.

MERLE NEWTON REALTY
3311 Ave S. Office 573-6928
Merle Newton Home 573-6928
Rayburn Galyean Home 573-6782

1. Duplex Apartment: Panelling-Nice Floors, Furnished and Rented at $75 each. Located in West Central Snyder.
2. SOUTHWEST: New Home under construction-3 BR. 2 Bath-Den -2 Ga. Total Elctric - Come by and see Plans.
3. SOUTHWEST - Nice 2 BR. Attachd. Garage, Fenced Fruit trees. FHA Financing Available.
4. SOUTHWEST: Large older Home - 5 BR. 2 Baths, Den, Living and Dining Rooms. Price Reduced.

BRIGHT & BOX REALTY
1827 25th Street Phone 573-6137
SNYDER, TEXAS 79549
Wilson Bright Home 573-9583
Joe Box 573-5908

FARMS-RANCHES M-6

FOR SALE: 576-Acre farm 4 miles West Peacock, plenty tank, spring water. Good grass. ½ royalty reserved. W. J. Patterson, Peacock, Texas.

WANTED TO LEASE M-13

FOR SALE: 232 acre farm 6 miles North Rotan, ½ minerals. Call 573-5833, Snyder.

Wanted to lease Quail hunting land in Snyder Big Spring area. Call collect Vernon Calhoun 214-729-2168.

Problem Of Hospital Cross-Infection Major

EDITOR'S NOTE: It has become an ironic fact that hospitals, set up to save lives, may have become a contributor to illnesses of patients who come there to be cured. Says one bacteriologist: "No other industry operates with so little quality control." The following is a report on the growing problem of hospital cross-infection.

By C. G. MCDANIEL
AP Science Writer

The operation was a success but the patient died. And what he died of might have been something he picked up in the hospital.

Even if he survived, his hospital stay may have been lengthened by the infection he acquired in the hospital.

The problem of hospital cross-infection—or nosocomial infection, as it is called—is major, if not critical, in the view of medical authorities.

Dorothy Golden, R.N., supervisor of the central sterile supply department for Ohio State University Hospitals, Columbus, terms it "the greatest problem of the day in hospitals."

No one really knows how many such infections occur or how many people die as a result—there might be 100,000 deaths a year.

"The awful thing is that there is no such record," says Bertha Yanis Litsky of Amherst, Mass., a consulting environmental bacteriologist who has written a book on the problem.

"I've never seen a hospital chart saying this patient died because we did something wrong," Mrs. Litsky added in an interview.

Dr. James G. Shaffer, a microbiologist and associate dean of Chicago Medical School, terms the cross-infections "a universal problem in all hospitals."

Conservative estimates of the incidence of hospital infections range from 2 to 5 per cent of all admissions.

An American Hospital Association report states: "If a conservative 2 per cent of 30 million persons admitted to American hospitals each year develop nosocomial infections which extend their average stay by one day, at a per diem rate of approximately $80, this represents an annual cost of $48 million."

A federal government publication says: "Diagnosis and therapy of these infections probably add at least one-third of a billion dollars annually to the cost of hospitalization for the patients who acquire them."

Estimates of the number of deaths resulting from cross-infections are even rarer than those for the infection rate. One source puts it at 1.5 per cent of hospital patients.

Mrs. Litsky said there could be as many as 100,000 deaths a year. The infection rate may be as high as 17 per cent, she said.

Hospital patients are naturally more susceptible to disease because they are sick and their resistance is low.

George F. Mallison of the U.S. Center for Disease Control in Atlanta, Ga., said it is widely accepted" that if hospital personnel would wash their hands "more religiously, more carefully and more frequently" between patient contacts, hospital infection would be reduced.

The two best disinfectants for use in a hospital, says Shaffer, are "soap and elbow grease." Chemical disinfectants do not work if there are too many bacteria present, he said.

Urinary tract infections are the largest group of hospital infections. Mrs. Litsky estimates that 90 to 95 per cent of all indwelling urinary catheters—those inserted to drain the bladder—result in infection and asserts that these catheters are overused.

She and others report having seen nurses or other hospital personnel drop a catheter on the floor, then pick it up and insert it.

Other major hospital infections follow surgery, respiratory infections—such as pneumonia—and infections of burn patients.

Ironically, the "wonder drugs" which came into widespread use during the 1950s are blamed for some postsurgical problems.

The belief that antibiotics and related drugs would cure any infection led doctors to be more relaxed about surgical procedures and to use these drugs indiscriminantly, infection experts say.

As a result, many micro-organisms which cause infection developed immunity to the drugs.

Mrs. Litsky recommends that all operating room personnel—men and women—wear trousers so bacteria cannot escape from beneath the garment.

The surgical dress should also include a hood, a mask and shoe covering and should be tight-fitting at the wrists and neck.

Mrs. Litsky has been involved in studies which have shown that disposable bed sheets and pillow cases spread fewer bacteria than do reusable linens.

The luxury of some modern hospitals may also contribute to bacterial contamination, she says. Fancy draperies, carpeting, fuzzy wallpaper and ornamented furniture can harbor bacteria which are not easily removed by routine cleaning.

Other developments, too, add to infection risk. More complex operations that require longer hours and more personnel are being performed. New organs and artificial devices are being placed in the body.

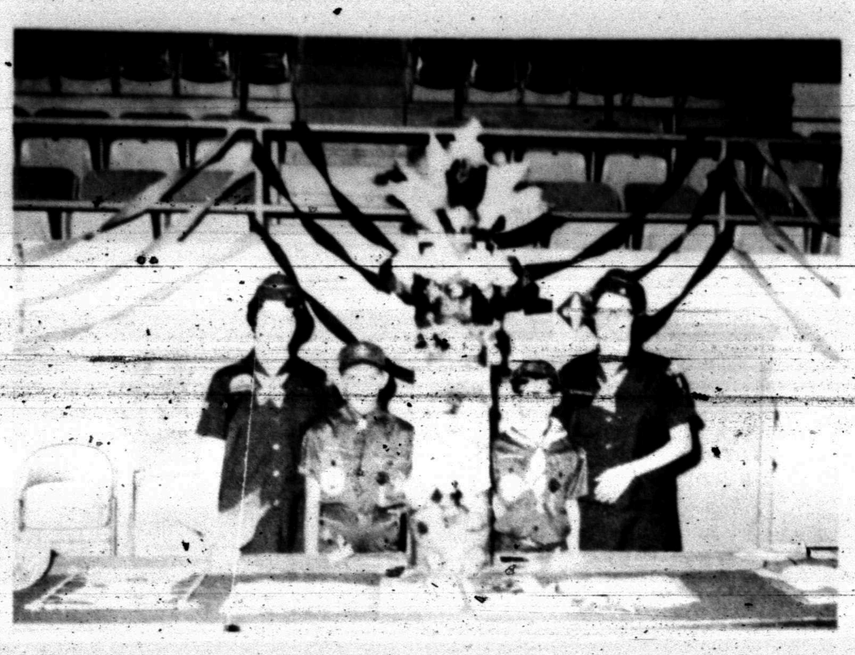

CUB SCOUTS — One of the exhibits at the United Fund Education Day Show held Saturday in the Scurry County Coliseum was sponsored by the Cub Scouts, a participating agency. From left, are Mrs. Ben Givens, Matt Givens, Ricky Harlan and Mrs. Roy Harlan. The annual United Fund drive is underway.

A Finnish kiss for good sukiyaki

By Abigail Van Buren

(© 1971 by Chicago Tribune-N. Y. News Synd., Inc.)

DEAR ABBY: Our 27-year-old son found a Japanese girl in Tokyo that he liked a lot so he invited her to come here and spend a few weeks with us. We are Finnish.

When we took her to the airport to bid her goodby, my husband gave her a big KISS. I told him I didn't think that was called for, and he said it was just in appreciation of her sukiyaki. I still don't think my husband should have kissed her that way, and we had a few strong words about it. Was I wrong to have complained? SEATTLE

DEAR SEATTLE: Yes. But now that you know how much your husband likes sukiyaki, it might inspire you to improve the quality of your own.

DEAR ABBY: My problem is my husband. He spills food on the floor and never cleans it up. He eats in bed and gets crumbs in the sheets. He uses things and never puts them back in place. He leaves his dirty clothes in every room of the house. He drops cigaret ashes on the floor and burns holes in his clothes, my clothes, the furniture, bedspreads, etc.

He belches at home and in public and never says, "Excuse me." I work away from home and still have my housework to do in the evenings and he won't give me a hand.

I have had three miscarriages in the past 5 years. Right now I am four months pregnant and feel rotten, but my husband won't even carry out the trash. We live in an upstairs duplex apartment and sometimes I have to make three and four trips to get all the garbage and trash out.

He spends about $5 a week on magazines with dirty pictures in them when we need every penny we can save.

I am 23 and he is 29. When I complain or ask for a little cooperation he says I'm being a "perfectionist." Abby, I don't think I can take it anymore. Can you tell me what to do? SANDY

DEAR SANDY: Clear out while you still have your sanity and youth.

DEAR ABBY: I grew up in a small town where everyone said hello to everyone else when they passed them on the street, whether they knew them or not.

Now I am married and am living in a much larger city, but I still have the habit of speaking to strangers I meet in stores, restaurants and on the street. My husband is a very jealous man, and he considers my friendliness to be flirting. I don't speak only to attractive young men, I chat with young women my own age and also with older people.

Do you think I should wait to be introduced before speaking to someone? It won't be easy to break the habit, but if you tell me to change, I'll try. FRIENDLY IN FLORIDA

DEAR FRIENDLY: There is no harm in being "friendly" to other young women and older folks, but when it comes to initiating conversations with strange young men, the advice from here is to cool it.

CONFIDENTIAL TO "LADY DREAMER IN WHEELING." There is nothing "wrong" with having fantasies. Those who build "dream castles" aren't in any trouble until they try to live in them.

What's your problem? You'll feel better if you get it off your chest. Write to ABBY, Box 69700, Los Angeles, Cal. 90069. For a personal reply enclose stamped, addressed envelope.

Hate to write letters? Send $1 to Abby, Box 69700, Los Angeles, Cal. 90069, for Abby's booklet, "How to Write Letters for All Occasions."

Rancher Named To Regents Board

AUSTIN (AP) — Jimmy Powell, prominent Schleicher County rancher, was named to the board of regents, state senior colleges, Gov. Preston Smith said Tuesday.

Powell, who lives at Ft. McKavett, is a former president of the Texas Sheep and Goat Raisers Association and of the national Wool Growers Association.

GI Drug Addiction Exaggerated

SAN ANTONIO (AP) — Reports on drug addiction among servicemen in Southeast Asia were highly exaggerated, says President Nixon's special aide on narcotics abuse.

In fact, says Dr. Jerome Jaffe, some GIs should never have been returned home for drug rehabilitation in the first place—because they were given heroin without knowing it.

Dr. Jaffe, director of the president's Special Action Office for Drug Abuse Prevention, toured the Air Force drug treatment center at Lackland Air Force Base here Tuesday.

Some of the airmen who were returned to the center from Vietnam "were not addicts and never should have been sent back—most were more than willing to remain in Vietnam and serve their tour of duty," he said.

He said some airmen tested positive because someone, possibly even as a joke, had "laced" a cigarette or marijuana cigarette with heroin. Traces could be detected in the sensitive testing procedure days later, even though the men did not know they had ingested the heroin or opium, he said.

Jaffe did not say how many airmen were in this category.

However, he noted that about 390 airmen have been confined for treatment at the Lackland center since it opened last June, "and that's for the whole Air Force."

He said the urine test used in detecting heroin use has been performed on about 90,000 servicemen returning from Vietnam and less than 5 per cent have tested positive.

Jaffee was here on a fact-finding tour of drug treatment programs. He earlier visited Dallas and Houston.

In a speech to a local drug abuse coordinating agency, he said every community in the nation with a narcotics problem will have an active program to combat it, or "a base on which to build," within a year to 18 months if all goes as planned.

The federal government is forming a longterm policy on drug abuse with the aid of concerned community groups, he said.

After decades of disuse, theater organs are enjoying a modest comeback.

Sewers Filmed

PRETORIA, South Africa (AP) — The sewers of South Africa's administrative capital are to go on television. Authorities hope to avoid unnecessary digging by using a TV camera designed to be pulled through the sewers to show cracks and other faults.

Navy Buggy

NORFOLK, Va. (AP) — The Navy has been told that some 90 per cent of its warships are infested with a variety of bugs which are sabotaging morale and supplies.

The Navy's preventive medicine unit in charge of pest control on vessels in the Pacific and east of the Azores says the ships are plagued by bedbugs, crab lice and even rats.

"Cockroaches are the biggest problem" Lt. Lance Sholdt, the unit's entomologist, said Monday.

The insects can spread disease, Sholdt said, but another problem is the damage they do to ship's supplies.

Nominees To Restrict Budget

FRANKFORT, Ky. (AP) — Nominees for governor this fall have agreed to restrict their advertising budgets to $330,000, retroactive to last May's primaries.

State Fair Opens Sat.

DALLAS (AP) — The State Fair of Texas opens here Saturday with 27 breeds of some of the most commercially significant cattle on the North American Continent.

The livestock is arriving now for exhibition at the Pan American Livestock Exposition.

"Whether you're a breeder, a broker, an exhibitor, or merely an admirer of purebred livestock, or all four, you can appreciate inspecting Pan American's displays," said Ray Wilson, manager of the show.

"The supremacy of Pan American's appeal in the display and judging of so many economically elite breeds has never been approached by another other show, regional, state or national," he said.

A good-size tree produces the same cooling effect as about 10 room-size air conditioners

Hardeman Named To TWR Panel

AUSTIN (AP) — Optimistic that time has healed old wounds, Gov. Preston Smith has appointed his former Senate Crony, Dorsey Hardeman of San Angelo, to the Texas Water Rights Commission.

Hardeman's appointment must be confirmed by the state Senate, which forced Smith in 1969 to withdraw Hardeman's name as a State Insurance Board member.

An aide quoted Smith Tuesday as saying, however, that "I think we can win this one."

"I don't think we are going to have any fight over Hardeman, that's all in the past," said Secretary of State Bob Bullock, who worked as a Smith assistant for Hardeman's confirmation to the insurance board in 1969.

All of Smith's appointments made since June 4—when the legislature adjourned—are subject to confirmation when he calls the legislature back into special session. He has indicated he will wait until next June to call the required session for state budgeting for the 1973 fiscal year.

Hardeman, who will be 69 years old on Dec. 11, replaces Leslie Neal of San Antonio, who resigned Monday because of ill health. Neal's unexpired term runs to Feb. 1, 1975.

After Smith withdrew Hardeman's appointment to the insurance board, the water rights commission hired him as its executive director. The director makes the same as the three water commissioners, $22,500 a year now, and $24,000 annually after the wage-price freeze expires.

The commission adjudicates water rights questions and issues permits for damming Texas streams or withdrawing water from them.

Smith and Hardeman served in the Senate together and Hardeman was a major floor leader during Smith's terms as lieutenant governor, 1963-69.

Hardeman was defeated for reelection in 1968, the year Smith was elected governor.

Hardeman's brusque manner irritated many senators, who later gained their revenge by opposing his insurance board appointment.

A native Tennessean, Hardeman moved to Texas for his health in 1932, was elected mayor of San Angelo in 1936, state representative in 1938 and state senator in 1946.

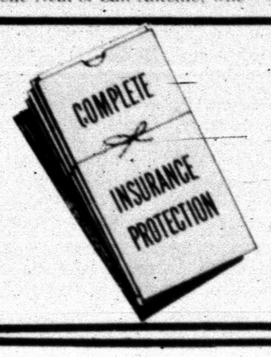

THE DEFFEBACH AGENCY
2606 Ave. R
Phone 573-5611

National Drug Abuse Prevention Week is October 3-9.

And it's no cause for celebration. Not hardly.

But the alternative isn't another stern lecture on drug abuse.

Everyone is well aware of the problem and its insidious by-products.

So, what's there to do?

We have a suggestion.

Begin.

The President of the United States already has.

The new White House Special Action Office is at work right now developing and coordinating programs of research, rehabilitation and treatment, and preventive education.

We must pry open the rusted channels of communication and, ultimately, understanding; to dig out the causes that motivate a human being toward drugs for a momentary escape from his existence.

But the effort will demand involvement. It needs the interaction of people working together. And not in the same old ways.

We have been provided with new tools, a positive direction and reachable goals.

It's a place to begin. Send a postcard now. You'll get back practical information that answers the question of "what's there to do?"

There are specific programs to involve groups; ideas for you to initiate on your own or within your family.

You have in your hands the opportunity to do something right and worthwhile.

No miracles. No easy solutions, because there aren't any.

But if enough of us get together and start to work on the beginning, we will find an answer to the enigma of drug abuse.

Once and for all.

Write to The National Clearinghouse for Drug Abuse Information, P.O. Box 1080, Rockville, Maryland 20850

SPECIAL!
THURSDAY'S
FRIED CHICKEN
ALL YOU CAN EAT
$1.50
Bob's Restaurant & Catering Service
Intersection of Hwys. 84 & 180
Phone 573-9254

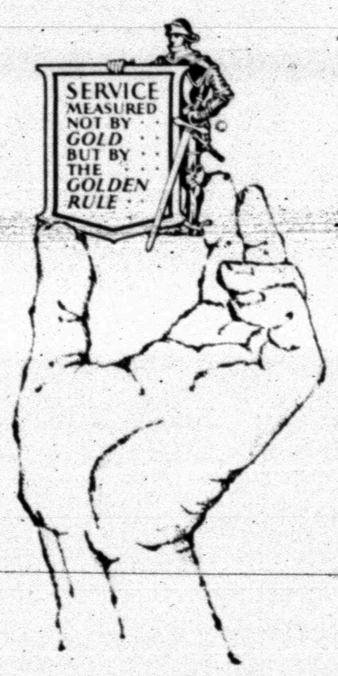

Worthy of your trust and confidence

In order to remain affiliated with the Order of the Goldenn Rule, we muest consistently adhere to the highest standards of our profession. Our continuing membership is your assurance that we are, indeed, worthy of your trust and confidence.

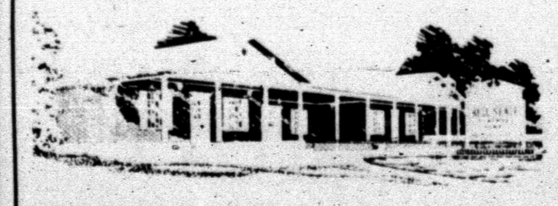

Bell-Seale
FUNERAL HOME
HIGH AVENUE S
MEMBER THE ORDER OF THE GOLDEN RULE

MORE PROGRAMS — MORE STATIONS
YOU LOOK BETTER ON THE CABLE
S. C. A. T. - TV CABLE SERVICE

NO. 2 YOUR SET—LOCAL WEATHER CHANNEL
NO. 3 YOUR SET— CHANNEL 39, KDTV, DALLAS-IND.
NO. 4 YOUR SET—CHANNEL 4, KWAB, BIG SPRING-ABC-CBS
NO. 5 YOUR SET—CHANNEL 34, KMXN, LUBBOCK-IND.
NO. 6 YOUR SET—CHANNEL 12, KTXS, ABILENE-ABC-CBS
NO. 7 YOUR SET—CHANNEL 28, KSEL, LUBBOCK-ABC-IND.
NO 8 YOUR SET—CHANNEL 8, WFAA, DALLAS-ABC
NO. 9 YOUR SET—CHANNEL 9, KRBC, ABILENE-NBC
NO. 10 YOUR SET—CHANNEL 11, KTVT, FT. WORTH-IND.
NO. 11 YOUR SET—CHANNEL 11, KCBD, LUBBOCK-NBC
NO. 12 YOUR SET—CHANNEL 12, KTXS, ABILENE-ABC-CBS
NO. 13 YOUR SET—CHANNEL 13, KLBK, LUBBOCK-CBS

SERVICE FEE $6.50 PER MONTH—CALL 573-8327
SNYDER COMMUNITY ANTENNA TELEVISION
2609 AVE S. 1 BLOCK SOUTH SQUARE
FM Music on Broadband, DIAL WITH FM TUNER

573-3514
SNYDER AMBULANCE SERVICE

FIRST PRIZE $12.50
SECOND PRIZE $5.00

FOOTBALL CONTEST

PERFECT SCORE $50.00

COME SEE THE STYLE
STANFORD at WASHINGTON
LEADER — JARMAN!
MAUL SWEETWATER
DRYDEN'S SHOES
2522 Ave. R Phone 573-5933

FIREWOOD
BLUE RIBBON OAK
This is the finest Oak Firewood we know how to get. Cut from old, mature live Oak Trees, heavy splits of sound trunk wood, it is slow burning and makes beautiful fires.
FREE DELIVERY WITHIN CITY LIMITS
GEORGIA at MISSISSIPPI
2109 Ave. S 573-3301

FINA WITH PFLASH!
ALL MAJOR BRANDS OF OIL
MISS. ST. at FLORIDA ST.
PRESTON MILK 2 ½-GALS. 99¢
RED FAVER FINA SERVICE
3703 College Ave. Phone 573-5981

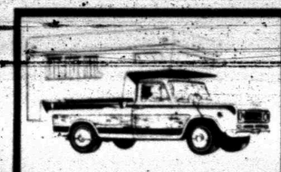
NEW INTERNATIONAL CAMPER PICKUP
Extra safety reserves in high winds. Optional rear axle ratings are highest in the industry. 6 or V-8; 4 engine choices, 8 transmissions!
INSTANT FINANCING OR ON-THE-SPOT TERMS
NOTRE DAME at MIAMI
SNYDER TRUCK AND TRACTOR
E.HWY. 573-9346

BURGESS PROFESSIONAL PHARMACY
3706 College Ave. Snyder, Texas 573-7582
We hope your next Prescription carries this "Label."
Roy and Rayburn Burgess
S'WATER at SNYDER

SAVE NOW!
ON
1971
•CADILLACS
•BUICKS
•PONTIACS
•OLDSMOBILES
•GMC'S
DUKE at CLEMSON
SNYDER MOTOR CO.
E. Hwy 573-9381

Coleman
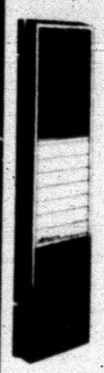
TRIM-LINE WALL FURNACE
FLORIDA at LSU
ROBINSON Plumbing Htg & Air Condg.
2204 25th 573-6173

CELEBRATING THE BIRTH OF
THE BIG CATS
GEORGIA TECH at TEN'ESSEE
Closed When The Big Cats Are In Town
STINSON DRUG
North Side of Square 573-3531

B.F. GOODRICH
TIRES AND BATTERIES
YOUR SERVICE HEADQUARTERS FOR THIS AREA!
L'VIEW at B'FIELD
PHONE 573-9027
BILL'S TIRE & AUTO
2403 25th St.

MEN'S WESTERN
TONY LAMA BOOTS
C. CITY at ESTACADO
"Back The Tigers"
THOMPSON SHOES
Southeast Corner Square

Test Your Skill...Win CASH PRIZES

HERE ARE THE RULES OF THE CONTEST

IT'S FUN! IT'S EASY! ANYONE CAN WIN! ENTER TODAY!

In each advertisement on this page you will find the contestants in a prominent football game being played in the country this week-end. Get an entry blank from one of the merchants who are helping sponsor this contest and whose message is on this page. Fill in your selection of the WINNING TEAM only . . .opposite the name of the firm on the entry blank. Then send your complete blank to FOOTBALL CONTEST EDITOR, THE SNYDER DAILY NEWS. Entries must be in the hands of the editor by 12 o'clock noon, Friday. Games ending in a tie must be specified as a tie or else it will be considered a miss.

If there is a tie for first place the winners will divide the cash money of $17.50 and no second prize will be given. If there is a first place winner and a tie for second place, the second prize winners will divide the money for the place. If more than two persons tie for second place, no second prize money will be awarded and the cash will be added to next week's prize. Tie for perfect score will split $50.00. There will be fun for the entire family. Only one entry blank will be permitted from any one person. More than one will disqualify all of the person's entries. Scores listed on the entry blank will have no bearing on the choice of the winner. Sign your entry blank and list your address and phone number — and watch for the story on next Wednesday's front page for the winners. Hurry now, and get your entry blank from one of the merchants on this page. The contest blank must be in your own handwriting. Employes of The Snyder Daily News and their families are not eligible to enter.

ABSOLUTELY NO PURCHASE NECESSARY!

COME IN — PICK UP YOUR
FREE FALL & WINTER CATALOG
OREGON ST. at CALIFORNIA
WESTERN AUTO Associate Store
2518 Ave. R Phone 573-9393

OVER 100 ROLLS CARPET
GUARANTEED TO SAVE YOU MORE!
100% CONTINIOUS FILAMENT
NYLON CARPET YD. . . . $3.99
LAMESA at DUNBAR (Thurs)
HOYT Furniture Carpet Appliances 2112 25th St. Phone 573-2143

CARLOS' LITTLE MEXICO CAFE
MEXICAN FOOD OUR SPECIALITY
STEAKS
CHOPS
CHICKEN
SEA FOODS
OREGON at S. CALIF.
OPEN AFTER ALL HOME GAMES!
Lubbock Highway Phone 573-2251

THIS WEEK'S SPECIAL!
6 BOTTLE CTN. KING SIZE
DR. PEPPER
55¢ PLUS DEPOSIT
This Price Good Friday, Saturday & Sunday Only!
NEBRASKA at MISSOURI
OPEN
Weekdays & Sat. 6 A.M. to 11 P.M.
SUNDAY 7 A.M. to 11 P.M.
CASH FOOD MARKET
1110 25th St.

FREE DONUT
WITH EACH
BARBECUE SANDWICH
SOLD
THURS., FRI. & SAT.
OCT. 7-8-9
HIRSCHI at BROWNWOOD
CAROL LEE DONUTS
Southwest Corner Square

BUY
NOW
AND SAVE BIG
MONEY
DURING THE PRICE
FREEZE
AT
BIG SPRING at MIDLAND
LES FRANCIS CHEVROLET CO.
E. Traffic Circle 573-5456

OKLAHOMA Vs. TEXAS
NICE SELECTION OF USED CARS
WILSON MOTOR CO.
"Goingest Place In Town"
EAST HWY. 573-6351

TO PLACE YOUR
CLASSIFIED AD
573-5486
UT ARLINGTON at W.TEX ST.
THE SNYDER DAILY NEWS
"Your Hometown Newspaper"

ENJOY OUR TASTY SPECIALS!
SMU at AIR FORCE
MONDAY Enchiladas 98¢
TUESDAY Tacos 98¢
THURSDAY Fried Chicken 1.50
ALL YOU CAN EAT
FRIDAY Catfish All you can eat 1.50
BOB'S STANDARD RESTAURANT
E. Hwy. 180 573-9254

SEE US FOR ALL YOUR
PRESCRIPTION AND DRUG NEEDS
CLOSED FOR ALL HOME GAMES
H'LEIGH at HIGHLAND
SNYDER DRUGS
3609 College Ave. Phone 573-9333

EXTRA CLEAN USED CARS!
'69 CADILLAC Coupe DeVille 27,000 Actual Miles, Loaded $4450
'69 FORD Galaxie 500 4 dr., v-8, Auto. Trans. Power Steering, Air $2195
'70 CHEV. Impala 4-dr., Hardtop. Gold color, Power Steering, Auto. Trans., V-8, Air $2695
Pinky Ferguson Sam Stephens
HOME TOWN MOTOR SALES
East Highway ARKANSAS at BAYLOR Phone 573-5372

FOR ALL YOUR PRINTING NEEDS
IRA at FLUVANNA
FEATHER PRINTING CO.
2107 25th St. Phone 573-6331

EAT ALL YOU WANT TABLE
SELF SERVICE-LUNCH AND EVENING
LUNCH . . . $1.35
Evenings
Sundays & Holidays $1.75
HOBBS at McCAULLEY
66 SMORGASBORD
The Smorgasbord House
Closed Mondays
102 EAST HWY.

OPEN AFTER ALL HOME GAMES!
MICHIGAN at MICH. ST.
FISH SANDWICH 39¢
Dairy Queen
COLLEGE AVENUE
PHONE 573-8501 NO. 1

HALL DRUG
A&M at TEXAS TECH
FREE DELIVERY PHONE 573-2571
CLOSED FOR ALL HOME GAMES

OPEN AFTER ALL HOME GAMES!
FISH SANDWICH 39¢
ABILENE at PERMIAN (Sat)
Dairy Queen
108 EAST HWY.
PHONE 573-9041 NO. 2

ALL KINDS, WIDEMOUTH & REG.
THERMOS BOTTLES . . . . . $1.57 UP
573-5867 TCU at OKLA. ST. GIBSON DISCOUNT CENTER College Ave.

BILL DENNIS QUICK AUTO SERVICE AND SALES
Jeep
TUNEUP SPECIALISTS AND GENERAL REPAIRING
COTTON CENTER at GAIL
24-HR. ROAD SERVICE & REPAIRS 869 25th St. PHONE 573-2624

ENTRIES MUST BE IN BY NOON FRIDAY

Bring Or Mail Your Entry To Football Contest Editor—The Snyder Daily News