THE SNYDER DAILY NEWS

VOL. 28 NO. 243 SNYDER, TEXAS (79549) FRI., FEB. 11, 1977 12 PAGES 15c

Friday update

Carter Homesick

WASHINGTON (AP)—After less than a month in office, President Carter is longing for the peanut fields of home. And that's where he will spend the weekend.

Carter planned to journey to his Plains, Ga., home today for the first time as President after a series of White House meetings on foreign affairs, defense and economic matters.

His first meeting was with a delegation from the National League of Families, a group pressing for an accounting of men missing in action from the Vietnam war.

New Finance Plan

AUSTIN, Tex. (AP)—Yet another comprehensive school finance plan has surfaced for consideration by the legisture.

Sen. Grant Jones, D-Abilene, and Rep. Hamp Atkinson, D-New Boston, introduced a plan Thursday that would give Texas teachers a pay raise and increase state funding of the Foundation School Program to 85 per cent - at a cost of $990 million.

Tax Plan Revealed

WASHINGTON (AP)—President Carter says he will ask Congress to substitute a $240-per-person tax credit for the existing $750 exemption, a change which would favor poor taxpayers and raise the taxes of those with higher incomes.

Carter revealed the plan in a talk to employes of the Department of Housing and Urban Development Thursday. Sources in the Treasury Department said the shift in the tax burden might be offset by other portions of the Carter tax package which have not yet been disclosed.

Most Prefer 55 mph

WASHINGTON (AP)—Most American motorists favor continuation of the 55 mile-per-hour speed limit, according to nine independent surveys analyzed by the National Highway Traffic Safety Administration.

Two of the surveys were national in scope and the others involved individual states: California, Georgia, Maryland, Nevada, New Hampshire, New Mexico and New York.

The SDN Column

Keeping tab on our neighbors:

Susan Toth in the Hardin County News was commenting on stethoscopes the other day and came to the conclusion the "little instruments have their own built-in regrigeration units." She had just visited a doctor's office following a slight accident.

"For many years I believed, like others still do, that all doctors kept their stethoscopes in a refrigerator until moments before walking into the examination room, just so they'd have something to talk about to the patient except the medical problem," she wrote. But she observed the doctor has he picked up the instrument there in the examination room where it had been all the time, yet it was frosty as usually. However, Ms. Toth thinks she may have a clue as to why stethoscopes are always cold.

"The startled gasp from the patient followed by 'oh, is that cold' from the doctor, tells a trained physician that the patient is at least still breathing."

★ ★ ★

The Midland Reporter-Telegram took note of the fact that a recall of 427,000 color TV sets suspected of dangerous radiation resulted in only 40 per cent being returned; of 19 million vehicles ordered recalled for possible safety defects, only 34 per cent were driven in for correction; and only 20,000 of 171,000 trouble-lights described as a "death trap" were returned to dealers.

"The right to live dangerously apparently is yet part of the American Heritage," commented the Midland paper.

★ ★ ★

Hop Graham of the Lovington, N.M., Leader expressed doubts that antelope are endangered in his state. He told of observing them on a recent trip.

"Even with my Cousin Weak Eyes vision, I counted eight or nine bunches of lopes close the highway, starting at Caprock and continuing to just south of Clines Corners," Graham wrote. "They don't appear to be in any distress to me; as a matter of fact, the ones close to the road were fat and sleek and contented, mostly lying down, or standing around and not foraging like they were in hard straits."—WACIL McNAIR.

NEW LOGO DESIGNER—John Pickering Jr., left, and Henry Clark, President of the Snyder Chamber of Commerce, display the new Chamber logo which Pickering designed. Entries in a logo contest were judged in the U.S. Chamber of Commerce Office in Washington, D.C.

PICKERING SKETCH WINS

New CC Logo Selected

John Pickering Jr., vice president of Snyder Savings and Loan won the Snyder Chamber of Commerce logo contest, judge Milt Fletcher of Washington D.C. has announced.

Pickering, who said he completed the sketch "in about 30 minutes," did not accept the $25 Savings Bond offered for the winning sketch by the Chamber.

"I'm just happy I could participate in the contest and do somethting for the Chamber," he said. "It is a great honor to have my work judged as the best, especially with the many great logos which were submitted by the community."

"I was impressed with all the entries," said Fletcher manager of the U.S. Chamber of Commerce Local Chamber of Commerce Department. "You are very fortunate to have this many fine artists in your community and I feel the winning entry will serve as a fine logo for Snyder."

Others submitting entries in the contest were Vick Chambers, Johnathan Jensen, Donna Holt, Steven Floyd, Mike Rodriquez, Joan Stewart, and Viola Gracy.

"The Chamber would like to take this opportunity to say 'thank you' to all those who participated in the contest and helped the chamber in its bid to secure a new logo," Chamber prseident Henry F. Clark said. "Because we do represent and promote the citizens and businessmen of Snyder, we felt the community should be the one to submit the new Chamber of Commerce logo. We're proud of all the entries and pleased that the community took part."

The logo will now be incorporated on all Chamber publications, but not completely replace the "All America City" shield which has been used since 1969.

"We will never dismiss the All America City shield because we will always be an All-America City," Clark said. "We will contique to use the shielf, but in conjunction with our new logo."

Chamber of Commerce

Snyder, Texas

WITHOUT FULL IMPACT OF COLD

Wholesale Prices Rise

WASHINGTON (AP) — Wholesale prices rose five-tenths of a per cent in January but did not fully reflect the impact of the severe winter weather on food and fuel costs, the government said today.

The Labor Department said the increase, largely the result of higher prices for farm products, textiles and machinery, was based on prices in effect as of Jan. 11, before the cold weather damaged citrus and vegetable crops in Florida and sent natural gas and heating oil prices rising.

January's wholesale price increase was moderate, and about in line with increases each month since October. But the government indicated the effects of the cold wave will cause February's prices to spurt higher.

Wholesale price trends eventually show up at the retail level, though the relationship isn't always precise and there are time lags. While it is difficult to tell just how much consumer prices will rise as a result of the cold weather, some economists estimate prices could be five-tenths of a per cent higher this year than they would have been otherwise.

Farm and food prices began rising even before the weather affected crops, marking a reversal from recent months when it was industrial commodities that were mostly responsible for rising wholesale prices.

In January, farm products increased 1.1 per cent, less than half December's 2.6 per cent jump but a sharp rise nonetheless. Vegetable and grain prices were up sharply.

Industrial prices rose five-tenths of a per cent last month following a three-tenths of a per cent rise in December. Fuels and other energy products declined four-tenths of a per cent in January. However, the government said energy prices lagged by one or two months.

The index for processed foods and feeds declined two-tenths of a per cent after rising 1.8 per cent in December.

The wholesale price index stood at 188.0, meaning that goods purchased for $100 in 1967 now cost $188. Over the past year wholesale prices have risen 4.9 per cent.

Today's report included the Labor Department's annual revision in seasonal adjustment factors to reflect developments during 1976. This resulted in a change in December's wholesale price increase to six-tenths of a per cent, originally reported at nine-tenths of a per cent.

Prices for natural gas declined 4.6 per cent in January, but the department said this was based on prices two months ago. Refined petroleum products, including gasoline and heating oil, rose seven-tenths of a per cent in January, but this figure also was based on two-month-old prices.

At the farm, prices for hogs, green coffee and live poultry rose in January but a slower rate than in December.

Area Is Soaked By All-Night Drizzle

Although there were no flood threats here, the Snyder area soaked up welcome moisture last night and early today as spring-like weather descended on the state.

The official gauge at the city water plant measured .54 inch overnight. This increased the total moisture for the year to 1.16 inches.

The overnight rainfall fell under ideal conditions - slowly and with little wind. The light drizzle fell steadily throughout the night as a weather front became stationary to the east.

Soaking downpours posed flood threats in the east part of South Texas, generally east of a line linking Austin and Victoria. At the same time, scattered and often heavy thunderstorms mixed with light rain fell in the central and some west parts of the state, including the Dallas-Fort Worth area. Heaviest rainfall reported was at College Station, which had 2.03 inches.

Dense fog cloacked many localities. Visibility as low as an eighth to a quarter of a mile prompted a special travel adivsory for the Abilene vicinity, as well as several counties around San Antonio and near Del Rio. Some fog also was reported around Amarillo and Lubbock.

Rainfall of around half an inch was general over most of this area, but it was expected to end by tonight. The sun broke through the clouds at mid-morning.

AFS To Meet

Anyone interested in the foreign exchange student program is invited to attend a meeting Saturday morning of the local American Field Service Chapter. The "Dutch treat" breakfast session is set for 8 a.m. at the Smorgasbord House.

CLEAR WEATHER

SNYDER TEMPERATURES: High Thursday, 56 degrees; low, 46 degrees; reading at 7 a.m. today, 47 degrees; precipitation, .54. Total precipitation for 1977 to date, 1.16.

West Texas: Clearing from west tonight and becoming fair Saturday. Colder tonight. Warmer south Saturday. Low tonight 26 north to 38 south. High Saturday mid 50s mountains and north to near 70 south.

Mrs. Gilbert Is In School Race

The possibility that the Snyder Independent School District would have two women serving on its board of trustees has developed with the announcement that Mrs. Paula Gilbert will be a candidate in the April 2 election.

Mrs. Gilbert has filed as a candidate for Place 4 on the board. If elected, she would be the second woman on the board. Mrs. Vera McSpadden, elected two years ago, is now serving as president of the board.

Mrs. Gilbert is comptroller and bookkeeper for Snyder Broadcasting Co., owners and operators of Station KSNY here, and she holds the same position with Snyder Community Antenna Television, the local cable company. Her husband, Mel Gilbert, is executive vice president of the broadcasting company and the TV cable company.

Mrs. Gilbert attended public schools in Brownwood and attended North Texas State University, and Howard Payne University. She also served as office manager for Central Texas Gas Co. in Brownwood before moving to Snyder.

She is seeking the position on the board now held by Bill Eiland, who has not announced for re-election. Her announcement brings to four the number of candidates seeking three places on the board. Incumbent Bill J. Voss is seeking re-election to Place 3 on the board, and Bill Clayton has filed for a second term on Place 5. Ted Hanson also is seeking Place 5, the only post to be contested so far.

The deadline for candidates to file for places on the ballot is March 2.

SPEAKS TO HISTORY CLASS—Joan Y. Ervin (second from left) secretary of the Lubbock School Board, spoke to a Snyder High School history class Thursday. Black history has received special emphasis in SHS classes as "Black History Week" has been observed. Ms. Ervin is shown as she watched SHS gymnasts present an assembly program. With her, from left, are Vessie Ball, Mrs. R.B. Thompson and Albert Lewis, SHS history teacher and head baseball coach. (SDN Staff Photo)

Cops Free Kidnaped General

MADRID (AP)—Police freed kidnaped Lt. Gen. Emilio Villaescusa unharmed today, the government announced, but a second high official kidnaped two months ago was whisked away by his abductors at the last minute, a Spanish news agency said.

Several arrests were made, the government Information Ministry said.

But the government announcement made no mention of Antonio Maria de Oriol, an adviser to King Juan Carlos kidnaped Dec. 11.

The agency Europa Press said two men and a woman escaped with Oriol in Madrid traffic three minutes before police closed in.

The government ordered the agency not to report more under a news blackout

s d n opinion page

editorials-columns-cartoons-features-letters

veterans not so bad

Now that the Vietnam war resisters have their pardon, perhaps the same favor can be extended to those who answered the call of duty.

One of the grossest libels against our unhonored and neglected Vietnam veterans is that drug abuse and criminal behavior are rife among them.

But at least as far as violent crimes are concerned, there is no evidence that the veterans of that war -- or of any other war, for that matter -- are more likely to commit them than anyone else, say two researchers.

According to University of California psychologist Dane Archer and University of Wisconsin sociologist Rosemary Gardner, reporting in Psychology Today magazine on a study of 50 different cases of nations at war, it is impossible to say for certain whether Vietnam veterans are more inclined toward violent crimes because no statistics have been compiled to show that.

Moreover, they point out, when veterans are involved in violent crimes, there is no telling whether military experiences are to blame, or whether the veterans were inclined toward violence before joining the armed forces.

In any event, veterans are actually somewhat underrepresented in the prison population. A 1973 U.S. Bureau of Prisons study found that 32 per cent of inmates were veterans, although 49 per cent of all U. S. males, aged 15 to 65, were veterans.

Homicides and other crimes generally increase after wars, but this cannot be explained by violent ex-soldiers, say these researchers. The old image of the violent veteran seems to be more myth than fact, they conclude.

the best in sight

Gov. Dolph Briscoe's funding plan for Texas Highways has the endorsement of the West Texas Chamber of Commerce's executive committee. At its regular January meeting, the WTCC panel noted that the governor's plan was the best in sight at this time, and followed up with its endorsement.

The highway funding problems have grown like others and have continued to grow for the same reason that others have grown—that is, no proposals for solutions have been offered.

The governor's proposal to divert some available funds to the highway department came at a time when others were mostly scratching their heads in bewilderment as they surveyed the problem. Thus, the key words in the WTCC endorsement are "best solution in sight."

We endorsed the governor's highway plan several months ago for the same reason. It was the first and best to be advanced at the time and it still is.

Bill Collyns of Midland, the WTCC president, noted that the WTCC had been in the forefront of efforts to get and maintain good roads since 1918 and it could see no reason to change or diminish these efforts now. West Texans should have no difficulty in supporting this position. Without good roads, West Texans not only are up the creek without a paddle, they can't even get to the water.

"Like I always say about a bus — you meet the most interesting people!"

lyndell williams

state capital highlights

AUSTIN—Texas family market basket prices for January increased an over-all average of 95 cents to $19.27— according to Agriculture Commissioner John C. White.

The Agriculture Department's monthly survey covers 20 commodities and 12 major cities.

Coffee, pork and lettuce price increases tipped the average upward. Coffee prices jumped 59 cents to $2.92 a pound, pork nine cents to $1.25 per pound for chops, bacon 12 cents for $1.22 and lettuce from 44 to 52 cents a head.

White said indications are pork prices will come down by mid-February.

San Antonio still held first place with lowest prices of any city checked - for a total of $18.37. But the increase in that city was $1.43 over December, higher than the average.

Corpus Christi was rated highest with $20.01, McAllen $19.77, Fort Worth $19.58, Lubbock $19.50, Dallas and Houston $19.48, Tyler $19.24, Abilene $19.22, El Paso $18.88, Austin $18.80 and Laredo $18.52.

The survey covered milk, eggs, cheese, margarine, bread, chicken, ground beef, round steak, pork chops, tuna, bacon, apples, corn flakes, lettuce, tomatoes, pinto beans, coffee, detergent and orange juice.

White advised consumers to "do a lot of shopping around," since the market responds to buyer resistance.

Courts Bill Advances

The State Senate quickly passed as emergencies bills submitted by Gov. Dolph Briscoe to create 23 new district courts in Texas and to transfer funds for gas rate regulation.

New courts would go to Bexar, Harris, Tarrant, Angelina, Collin, Gray, Fort Bend, Smith, Lubbock, Midland, Brazoria and Montgomery counties. New judicial districts would also be created for Atascosa, Frio, Karnes, LaSalle and Wilson counties; for Hamilton, Comanche and Bosque counties and for Deaf Smith and Oldham counties. Three other districts would be realigned.

Bids Counted

A School Land Board lease sale netted $8.5 million for the Permanent School fund.

Oil and gas producers submitted 213 high bids to lease 127,574 acres of state school lands at an average price of $66.80 an acre. Highest bid of $765,408 was submitted by Houston Oil and Minerals Corp. for a 680-acre Gulf of Mexico tract. Second high bid of $329,760 was awarded to Oil Development Company of Texas for a Nueces County tract.

Appointments

Gov. Briscoe named Ben M. Durr of Humble to a vacancy on the Texas Board of Health Resources and reappointed six existing members. He also reappointed P. Bolin Mahaffey of Corpus Christi to the Texas Health Facilities Commission.

Briscoe appointed Roland M. Searcy Jr. of Bryan and Mrs. Anne Mortimer Ballantyne of Dallas to the Texas Board of Private Investigators and Private Security Agencies. James P. Baker of Lufkin and Mrs. Hollis B. Atkinson of Waco were named to the Texas Board of Licensure for Nursing Home Administrators.

Courts Speak

Texas Supreme Court refused to rule on a contest involving whether an employer can be forced to hold back salary of an employee during a divorce proceeding.

Two Dallas corporation executives won a $7.6 million suit for repurchase of shares under a stock option when the Supreme Court upheld an intermediate court decision.

Third Court of Civil Appeals reversed a judgment in an oil and gas lease suit against two defendants who died 10 years before the action was filed.

The Supreme Court accepted an appeal from Texas Employers Insurance Association in a case involving coverage of all falls on the job under workmen's compensation.

The Court of Criminal Appeals reversed an assault conviction of a Bell County man.

AG Opinions

The City of Brownsville has authority to construct and maintain an international bridge connecting the city with Mexico, Atty. Gen. John Hill found.

In other recent opinions, Hill concluded:

A law directing the State Board of Insurance to develop readability standards for health and accident policies is constitutional.

The University of Texas must provide individuals copies of their grade transcripts.

The farm machinery exemption from the sales tax does not apply to equipment used by an agricultural cooperative association to process, pack or market members' products.

El Paso's City-County Board of Health may promulgate regulations concerning retail sale of ungraded raw milk on public notice.

Lease agreements to which the Galveston Wharves board is a party are public information and should be disclosed.

Short Snorts

Sixty eight per cent of school superintendents in a survey indicated they favor increasing the general sales tax by one cent and earmarking revenues for public schools.

Three hundred and twenty-two new attorneys will get their licenses in Valentine's Day ceremonies here.

Two legislators have introduced resolutions to recall Texas ratification of the Equal Rights Amendment.

Applications for permits to drill oil and gas tests in Texas dropped slightly - to 1,539 - last month.

Last year's construction in Texas increased 30 per cent over 1975.

At least 542,000 Texans must be provided jobs by 1980 if the state's unemployment rate is reduced to four per cent, according to Texas Industrial Commission.

Only 17 per cent of Texas' industrial locations in 1976 were in rural areas.

There are more than 100 active volcanoes in Indonesia.

john cunniff

many using scenarios

NEW YORK (AP)—Economists have been talking in scenarios of late, the better to protect their reputations at a time when any of a dozen variables might skew a forecast.

Will the Carter program overstimulate the economy? Refer to scenario A. Will the deep freeze in the East and the drought in the West continue? Use scenario B. Will Arthur Burns pursue a tight money policy? See C.

Of the many scenarios, there is one that is decidedly more worthy of attention and quite capable of attracting it. It is an alarming one, arousing fears we had hoped were laid to rest.

What is it? It is the threatened return of the two-I monster from its brief hibernation, the potential resurgence of inflation and interest rates. It is the gloomiest of scenarios, but is also one of the most common.

It is now sending shivers through the stock market, even though the consensus seems to be that the economy will continue to expand and that corporate profits will be fairly attractice.

The market usually welcomes such news, but not when it is accompanied by the threat of a reignition of the infernos that inevitably bring expansions to an end.

And so, you have the rare situation of good news raising deep fears.

Citibank points out that manufacturing boomed in December, with shipments rising 3.6 per cent folowing a 3 per cent gain in November, "the best back-to-back gains in roughly nine years."

But Albert H. Cox, Jr., chief economist of Merrill Lynch & Co., took a somewhat different view of this good news in his testimony this week before the House Ways and Means Committee.

"Do you know what happened to industrial wholesale prices across the last half of last year?" he asked. He gave this ominous answer: "They rose at an annual rate of 9.3 per cent."

Added Cox, who was a staff member of the Council of Economic Advisers before joining the world's largest securities firm several years ago: "There is a deep-rooted fear in the business and financial communities that the highly inflationary conditions of 1973-1974 may return."

There is fear also of the other "I." Interest rates have moved up swiftly since the first of the year, especially for long-term borrowings. In January the increase was the sharpest one-month rise in nearly two years.

Not everyone agrees that interest rates will continue to increase at that rate. But, as with price increases, analysts fear that once a certain momentum and direction has been established it might continue.

Recognizing that this might be so, cautious and responsible forecasters are hedging their estimates by publishing both optimistic and pessimistic scenarios.

The stock market, of course, retreats as the two-I monster advances.

in washington

martha angle and robert walters

WASHINGTON, NEA — If the mood at the year's first major conservative political meeting is a valid indicator, the dedicated organizers of the right wing remain as enthusiastic and determined as ever but their ship is rudderless.

Most of those interviewed here last week at the Conservative Political Action Conference readily acknowledged that they have no burning national issues to fire up their constituency, no charismatic leaders to carry their banner and no consensus on how to extend their political influence.

The one politician they universally revere, Ronald Reagan, California's former Republican governor, once again proved he is one of the best stump speakers in American politics today. The current version of his campaign stemwinder attracted a cheering standing-room-only crowd at a Saturday night banquet.

The following day, however, Reagan turned 66. Passing the traditional "retirement age" never has been much respected in politics, but Reagan is a horse who has been around the track too many times. Even some of his most fervent admirers cannot envision yet another bid for the presidency in 1980 at the age of 69.

A hero of equal stature from an earlier day, Sen. Barry M. Goldwater, R-Ariz., is 68 years old. He was nowhere in sight, having been shunned by the purists for his support of President Ford in last year's contest with Reagan for the Republican presidential nomination.

There are numerous others making subtle overtures in the hope that the mantle of leadership will pass to them. Sen. Jesse A. Helms, R-N.C., is among the best known, but campaign-hardened conservatives are uneasy about what they perceive to be a lack of political stability on his part.

There also is an entire generation of men and women in their 30s and early 40s, many of them charter members of Young Americans for Freedom, who are positioning themselves to some day fill the shoes of Goldwater and Reagan. But their time has not yet come.

When ideologues on either side of the political spectrum gather, there are always issues. But the conservative platter these days is filled with such leftovers as gun control, abortion, the equal rights amendment, the Occupational Safety and Health Administration and the death penalty. None has proven appetizing enough to lure an electoral majority to the banquet table.

The most obvious symptom of the conservatives' plight is their inability to agree upon a political home. For many, including Reagan, the preferred course is to work within the Republican party.

But other notables, including William A. Rusher, publisher of the National Review, firmly believe the GOP is on its way to extinction and argue vigorously for establishment of a new third party.

And Richard A. Viguerie, the right wing's mailing list impressario who cut his ties with the Republicans when he agreed to run the direct mail fund-raising campaign for Alabama's Democratic governor, George C. Wallace, in the 1976 presidential campaign, is promoting the notion of backing conservatives in Democratic primaries.

That lack of direction was vividly reflected in a questionnaire distributed to participants at the conference. The first question asked whether conservatives should turn their energies toward the Democratic party, "revive the Republican party" or form a new party.

For those who chose the GOP, there was a choice of no fewer than 11 possible new names, including Conservative Republican, Conservative, Conservative Independent, Independent, Independent Republican, Independence, Liberty, Freedom and Democratic Freedom.

But only last month, conservatives who chose to remain within the GOP flopped badly when they tried to capture the chairmanship of the Republican National Committee with an obscure candidate, Richard Richards, the Utah state Republican chairman.

"His name was hardly a household word," admitted one rueful supporter. For him and other conservatives, a political comeback may indeed be in the offing but this is truly the winter of their discontent.

Barbs

By PHIL PASTORET

Before you do unto others, be sure it's in a way you'd like to be done unto.

At 20, you'd be willing to carry the world on your shoulders; after 40, you'd buy a double truss as insurance, and hope it never happened.

You don't have to ask the boss to have a heart — he's probably looking for yours right now.

Is it any coincidence that the plant suggestion box is located next to the incinerator?

thoughts

"I am the man who has seen affliction under the rod of his wrath; he has driven and brought me into darkness without any light; surely against me he turns his hand again and again the whole day long."—Lamentations 3:1-3.

"Man is never helped in his suffering by what he thinks for himself, but only by revelation of a wisdom greater than his own. It is this which lifts him out of his distress."—Carl Jung, German psychologist.

bill henry

your chamber in action

PLAYOFF GAMES

For about 90 per cent of the state's boys and girls basketball teams, the season is all but completed. For the other 10 per cent, it's only just beginning as they enter the "Playoff Season." Your chamber's Gold Coaters will sponsor two bi-district girls basketball games next week with games scheduled Monday and Tuesday.

On Monday its 6AA winner Wylie going against 5-AA champ Slaton. Tuesday, Roby and Jayton will square off. The winners advance to regional tournaments next weekend and, possibly, the state tourney in Austin later this month. Boys Bi-District playoffs will be held the following week and we will try and recruit the area winners to hold their playoff games here.

This week's games will be held in the Coliseum beginning at 7:30 p.m. each evening with tickets priced at $2 and $1 for adults and children, respectively. With girls basketball being fairly new in Snyder, local fans should be in for an entertaining and educational evening watching the teams compete.

Wylie, a Class A powerhouse for many years, is competing for the first time in Class AA against nearby district oponents such as Colorado City, Coahoma and Stamford. Slaton has captured the 5-AA crown for several years in a row and will be playing for the fifth time in Scurry County Coliseum. In an early-season contest, Wylie defeated Slaton 57-50. Wylie, by the way is 25-1 for the season, with its loss coming at the hands of May.

PAPERWORK

The purpose of the Commission on Federal Paperwork is to cut the Federal Government paperwork burden heaped on the heads of local businessmen and citizens.

It's off to a good start.

The Commission started its work on Oct. 3, 1975. It has a two-year life--until Oct. 3, 1977. In two years, the Commission members and staff expect to set in motion major actions to cut the paperwork burden --currently estimated at $40 billion a year.

The "Office of the Ombudsman", as it's called, has already initiated more than 200 actions to cut Federal paperwork. These cases were set in motion as a result of people like you citing specific examples of a paperwork burden.

For example, on Feb. 26, 1976, the Ombudsman office received a complaint from a small mushroom grower in California who was frustrated by duplicative information request from the International Trade Commission and the Department of Labor. He estimated that compliance with these request could cost him at least 90 hours at his CPA's time.

The Commission's Ombudsman contacted the two agencies and examined the two forms. Within a month, the staff formulated a recommendation that only one agency collect the information and share with the other. It was endorsed by a Commission Executive Order. Two months after the initial complaint, President Ford signed an order eliminating the duplicative request and assuring 1700 businessmen a 40 per cent reduction in the paperwork burden, more than $1 million in CPA and bookkeeping charges.

INTERESTED?

If you call 202-653-5423, you can discuss your Federal Government paperwork problem with a member of the Commission staff. The office of the "Ombudsman" has been set up to provide a direct channel for information from citizens to the Commission.

This paperwork "hotline", in addition to hearings, meetings and surveys, helps keep the Commission in touch with reality. If you've got a gripe, call 'em. Maybe they can help and you can reduce some of the burdensome paperwork you've got to fill out for the government.

THE SNYDER DAILY NEWS

Published Sunday morning and each evening, except Saturday, by Snyder Publishing Co., Inc., at Snyder, Texas 79549.

Entered as second class matter, at the post office at Snyder, Texas.

SUBSCRIPTION RATES: By carrier in Snyder $2.50 per month. By mail in Scurry and adjoining counties, one year $19.95, balance of Texas and all other states $28.25.

Roy McQueen, Publisher
Wacil McNair Editor

MEMBER OF THE ASSOCIATED PRESS.

The Associated Press is exclusively entitled to use for republication all news dispatches in this newspaper and also local news published herein. All rights reserved for republication of special dispatches.

FEBRUARY BIRTHDAYS—Patients of Leisure Lodge are enjoying a birthday party sponsored by the RSVP. The flowers were donated by Hinshaw's and the cake by Highland Bakery. Those having birthdays in the month of February are (from left) Flora Tarter, Annie Manning, Agnes Cheatham, Ethel Steveson, Beulah Nixon, Evaline Edwards, Bessie Stone, Doris Lock, and not pictured. Ozzie McClain.

Add Rice To Meal Stretch Budget

By AILEEN CLAIRE
NEA Food Editor

Rice in its many variations makes a one-dish meal, a stuffing or a perfect accompaniment to a favorite meat or poultry dish.

The blend of long grain and wild rice, for example, sets the tone for a casserole that includes Chinese vegetables and lean pork chops. Serve this with Chinese noodles and soy sauce. Another dish is to stuff tomatoes with a rice mixture, or blend rice with cranberries and cashews to serve with Rock Cornish hens. The possibilities are limitless and certainly help stretch any budget with taste.

WILD-CHINESE RICE

1 package (6 ounces) long grain & wild rice
1 can (10½ ounces) condensed cream of mushroom soup
1½ cups water
1 can (16 ounces) Chinese vegetables, drained
6 lean pork chops
Black pepper

Mix contents of rice package, soup and water in 2-quart casserole. Add Chinese vegetables. Arrange pork chops on top. Sprinkle with black pepper. Bake 1 hour 20 minutes in 350-degree oven. Serve with Chinese noodles and soy sauce. Makes 6 servings.

WILD RICE STUFFED TOMATO CUPS

1 can (10½ ounces) condensed beef broth
1 soup can water
1 package (6 ounces) long grain & wild rice
4 ripe tomatoes, about 3 inches in diameter
¼ cup sliced green onion
2 tablespoons butter or margarine
½ teaspoon salt

Combine beef broth and water and contents of rice and seasoning packets in saucepan; stir. Bring to a boil. Cover lightly and cook over low heat until liquid is absorbed, about 25 minutes. Cut tomatoes in half crosswise; remove, chop and drain pulp in butter until onion is tender and no liquid remains. Stir into cooked rice. Sprinkle tomato cups with salt. Fill with the mixture. Place on baking sheet in 350-degree oven until heated, about 12 minutes. Makes 8 servings.

Variations: Sprinkle tomato cups with Parmesan cheese before baking. Or add 1 cup sliced mushrooms or 1 can (4 ounces) sliced mushrooms, drained, to onion and tomato pulp before cooking.

WILD RICE CRANBERRY CASSEROLE

1 package (6 ounces) long grain & wild rice
1 cup raw cranberries
1 cup sliced celery
½ cup sugar
½ cup chopped salted cashews
1 teaspoon grated orange rind

Cook contents of rice and seasoning packets according to package directions. Stir cranberries into cooked rice. Heat, uncovered, until berries begin to pop, about 5 minutes. Stir in celery, sugar, cashews and orange rind. Spoon into a shallow one and one-half quart casserole. Cover tightly. Place in 350-degree oven and heat thoroughly, 30 to 40 minutes. Serve as an accompaniment for Rock Cornish hens. Makes 6 to 8 servings, about four and one-half cups.

(Newspaper Enterprise Assn.)

HOUSE PLANT CARE—The Amitie Study Club had Perry Turnbow of Turnbow Landscape Nursery as guest speaker for the February meeting. He explained the proper care and placement of house plants. Turnbow is shown here drawing a name for the winner of a house plant. With him are Sally Thronhill, left, and Mary Hood right.

Grace Lutheran Women Meet

A second organizational meeting of the women of Grace Lutheran Church was held February 9th at the home of Sharon Hanzalik. The women heard the report of a steering committee, accepted its statement of goals and organizational structure, and elected officers. Elected to one-year terms were Mrs. Lydia Davidson, chairperson, Mrs. Becky Anderson, co-chairperson, Mrs. Sharon Hanzalik, service chairperson, and Mrs. Betty Wood, secretary-treasurer.

The group has chosen the second Wednesday of each month at 7 p.m. for their regular meeting time with meetings to be held in the homes of members.

Other features of this month's meeting included opening devotions by Mrs. Pearl Wheeler and refreshments served by the hostess.

WIN AT BRIDGE

Old way proves best way

NORTH 11
♠ 9 2
♥ 9 7 6 2
♦ A 9 7 5
♣ 8 7 2

WEST
♠ J 3
♥ 4
♦ K J 8 2
♣ A J 9 6 4 3

EAST
♠ 10 7 5
♥ J 8
♦ Q 10 6 4
♣ K Q 10 5

SOUTH (D)
♠ A K Q 8 6 4
♥ A K Q 10 5 3
♦ 3
♣ —

East-West vulnerable

West	North	East	South
			2 ♠
Pass	2 N. T.	Pass	3 ♥
Pass	4 ♥	Pass	5 ♣
Pass	5 ♦	Pass	7 ♥
Pass	Pass	Pass	

Opening lead — A ♣

By Oswald & James Jacoby

There is a convention known as "Aces over two bids" that rears its ugly head from time to time. When you play this convention you respond two notrump to deny holding an ace; with one ace you bid that suit; with two aces you jump to three notrump, and so on.

The convention would work beautifully with today's hand where South could bid two spades and jump to seven hearts after partner responded with three diamonds to show that ace. However, with most hands the normal responding system works out much better. But even with this hand the grand slam can be reached after North responds with a negative two notrump.

North's two-notrump response followed by the raise from three hearts to four hearts are normal. South might well follow up by merely bidding six hearts, but there is some chance for North to hold the ace of diamonds. In any event, assuming North is a good player, South can afford to bid five clubs.

North knows that this is an effort to reach six or seven. He has shown nothing at all up to this point so he bids five diamonds. This can only be interpreted as showing the ace and South bids seven hearts.

Ask the Jacobys

One of the more complicated and controversial new duplicate rules concerns the correction of scores. Under the old rules, if the score was entered as four spades making five and both sides agreed later on that it was four spades making just four, the score could be corrected. The new rule will be explained tomorrow.

(Do you have a question for the experts? Write "Ask the Jacobys" care of this newspaper. The Jacobys will answer individual questions if stamped, self-addressed envelopes are enclosed. The most interesting questions will be used in this column and will receive copies of JACOBY MODERN.)

KITCHEN BAND PERFORMS—The Retired Teachers Association was entertained by the RSVP Kitchen Band, pictured above, at their meeting Thursday at Colonial Hill Baptist Church Fellowship Hall. Pictured below are, from left, Mary Belle Walker, JoGillispie, Audrie Miller and Ruth Steinburg, all visitors; Johnny Bishop, Opal Spikes and Edna McConnell, hostesses.

COMMUNITY CALENDAR

THURSDAY

Snyder Writers' Guild will meet at the West Texas State Bank Community Room at 7:30 p.m.

Twilight Garden Club will meet at Martha Ann Woman's Club at 7:30 p.m. Hostess: Mrs. J.O. McNew.

Snyder Palette Club will meet at Airport Terminal Bldg., West 37th St. 9 a.m. to 5 p.m. Program: Bernice Landrum-Abilene.

FRIDAY

Covered dish luncheon, 12 noon, Senior Citizens Center at WTC. Table games begin at 9:30 a.m.

SATURDAY

People Without Partners will have 42 Party No. 1, Saturday night at Inadale Community Center beginning 6:30 p.m.

Sparkle City Squares will meet for Dance - Sleepy Browning at the National Guard Armory at 8 p.m.

4-H Group Meets

The Snyder Jr. 4-H Club met at the County Extension Office. Stacey Pruitt became a new member. The program was the third lesson in the Unit on Management Life Skills. The group discussed "Go Power," and played "Manager May I".

Those present were Jean Anderson, Margaret Anderson, Kim Baldwin, Monica Becerra, Thelma Garza, Letha Baldwin, Jamie Harbin, Stacey Pruitt, Dolly Riggins, Carmen Rios, Isabel Rios, Rosemary Rios, Belia Rocha, Terri Stout, Kathy Stout, Lori Swigert, Judy Velasequz, and Becky West. Junior leader Josephine Rios and Miss Ruby Butts were also present.

LET'S JUST PRAISE THE LORD.
ADV

Mayor Demands Tux For Horse

TAMPA, Fla. (AP)—"If I'm going to wear a tuxedo, my horse is too. That's all there is to it," insisted Sam Leto. He wasn't kidding.

Leto, 52, and his golden Palamino, "Thunder," rode in Tampa's colorful Gasparilla parade Monday. Both were in top hat and tails.

Leto is honorary mayor of Ybor City, Tampa's Latin Quarter where 20,000 Cubans, Spanish and Italians are in the middle of an annual 10-day celebration commemorating the feats of the pirate Jose Gaspar.

It's customary for the mayor to wear a tux and ride in a convertible for the event.

He bought a horse blanket and cut out the back end to make tails. Then he got frilly fabric for a dickey and bought a bow tie. Next, came the top hat, attached to the mane with wire.

1¢ PRINT SALE
BUY ONE PRINT AT REGULAR PRICE, & GET ANOTHER OF EQUAL VALUE OR LESS FOR 1¢
BECKENDORF, BOYD, GARTLAND & WINBERG PRINTS NOT INCLUDED
this n that

the Snootie Fox 1903 40th
Add a Little Frosting to Highlight your Hair! Hello, I'm Julie Kimzey and I'm offering $5.00 off on any Frost Between Now and Feb. 28.
Please present this coupon
Call 573-8198
for an appointment.
Don't delay -call Today!

GIVE Flowers FOR VALENTINE'S DAY....
NEW SHIPMENT OF
AFRICAN VIOLETS
Just Right for Valentines Day
GREENE HOUSE
2106 KSNY Drive 573-5897

If you think enough to send a card...send the best from Snyder Drug.
For that something extra... A card from the AMERICAN GREETING COLLECTION
100's of Beautiful Cards For Your Selection
Snyder Drug
3609 College Ave. 573-9333

Women's Studies Offered

SUPERIOR, Wis. (AP)—A women's studies minor will be offered at the University of Wisconsin-Superior, starting in the fall of 1977.

"The courses have been designed to help the students more fully realize the kinds of contributions women can make for full participation in American society," said Dr. Delores Harms, UWS coordinator of women's programs.

NOW at Bea Owens
Save up to $5 on Super Look PANTIES
A VALENTINE PRESENT FROM BEA OWENS
Now you can save money and get the super smooth look you've always wanted. So smooth and stretchy, Super Look Panties fit pretty much like your skin fits. No wrinkles... no crinkles... no seams that show. Your clothes look smooth, you look super even under your clingiest styles.
THE MORE YOU BUY... THE MORE YOU SAVE... with a cash refund from Playtex®

YOU GET	WHEN YOU BUY
$5.00	3 pairs or
$2.50	2 pairs or
$1.00	1 pair

Offer good on purchases made before March 12, 1977.

Here's how to get your cash refund:
1. Buy the required amount of Playtex® Super Look Panties (any style or color) and get a sales receipt dated before March 12, 1977.
2. Remove the portion of the label(s) from the garments purchased which show the style number and size. Do not remove washing instructions. Box tops are not acceptable.
3. Send the label portion(s), dated sales receipt and this coupon with your name and address clearly printed to "Playtex, Dept. #26320, P.O. Box 1300, Dover, Delaware 19901."

Check the appropriate box: $5.00 Refund (1 bought 3 Super Look Panties); $2.50 Refund (1 bought 2 Super Look Panties); $1.00 Refund (1 bought 1 Super Look Panty)
PLEASE PRINT PLAIN
NAME
ADDRESS
CITY STATE ZIP
Playtex will send you your cash refund as shown on the chart. Allow 12 weeks for refund. Void only in the United States. Offer void where taxed or prohibited.
Bea Owens

THE BORN LOSER

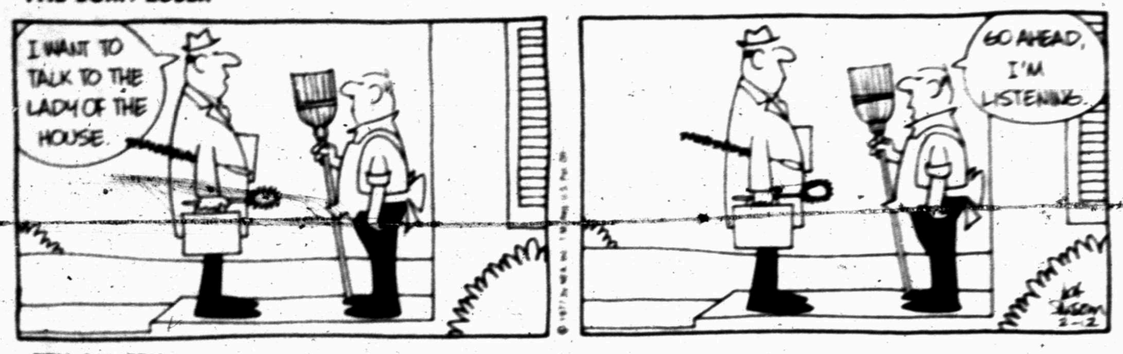

EEK & MEEK

BARNEY GOOGLE AND SNUFFY SMITH

FLASH GORDON

OUR BOARDING HOUSE

FUNNY BUSINESS

ACROSS

1 Monstrous
5 Urn
9 Barrel (abbr.)
12 Branches of learning
13 Russian inland sea
14 Lament
15 Angler's bait
16 Most foolish
18 Ostrichlike bird
19 Buddy
20 Rodents
21 Inkling
23 Scouting group (abbr.)
25 Fence openings
27 Flattening
31 Be adjacent to
32 Empty
33 Wire measure
34 Through
35 Crooner Crosby
36 Ivy
37 Mournful speeches
39 Proceed (2 wds.)
40 Mountains (abbr.)
41 Beet genus
42 Constellation
45 Impair
46 Three (prefix)
49 Utilitarian
52 Essayed
53 Play division
54 Turn down
55 Shaped like an egg
56 French article
57 Solar disc
58 No longer are

DOWN

1 Dale
2 Jack-in-the pulpit
3 Building
4 Mao tung
5 Ambiguous
6 Desert dweller
7 Cutting implement
8 Antlered animal
9 La Brea tar pits
10 Work of sculpture
11 Leases
17 Asian country
19 Transit coach
22 Permit
23 Ship prison
24 Greensward
25 Stare
26 Biblical brother
27 Charged particles
28 Copying
29 Boy (Sp.)
30 Small valley
32 Essays
35 Snaffle
36 Dog doctor for short
38 Government agent (comp. wd.)
39 Der Vaterland (Abbr.)
41 Hog meat
42 Kind of meat
43 Behold (Lat.)
44 Much
45 Small amount
47 Background
48 Loaf about
50 Eggs
51 Encountered
52 Oath

Answer to Previous Puzzle

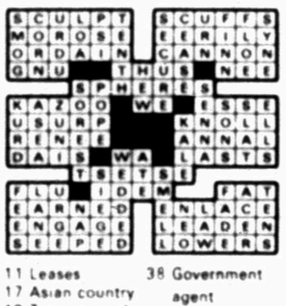

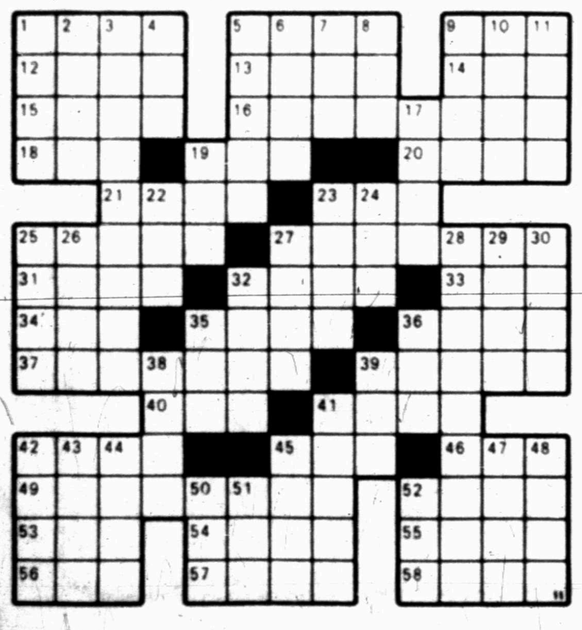

SIDE GLANCES

"Do you have a suitable valentine for a vengeful ex-wife?"

FRANK AND ERNEST

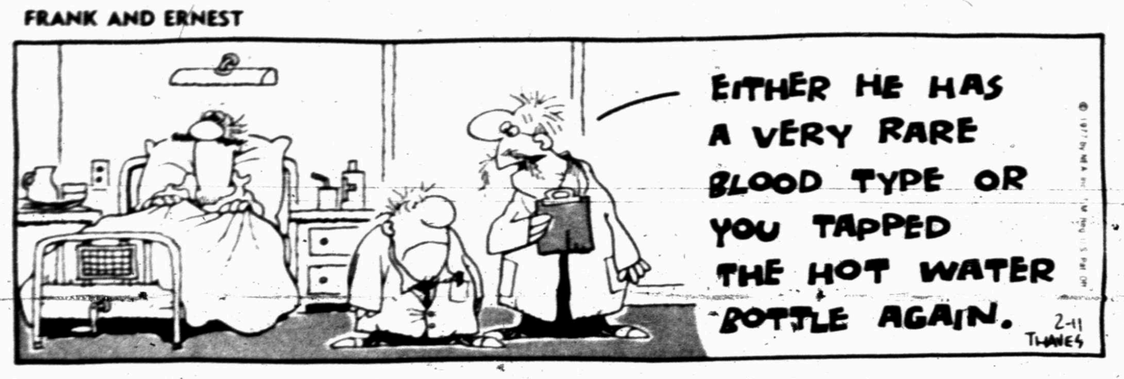

PRISCILLA'S POP

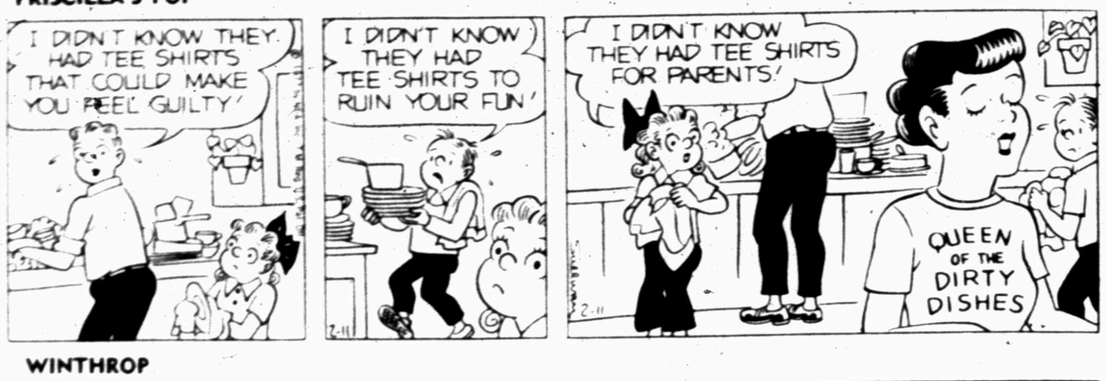

WINTHROP

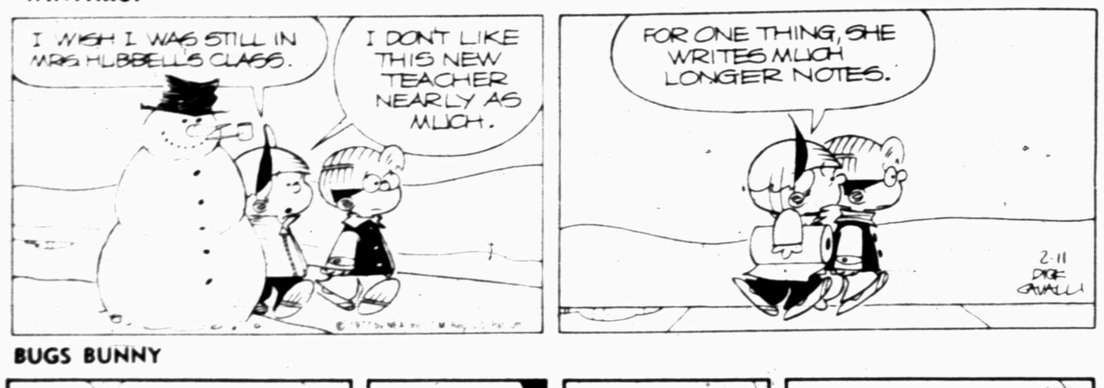

BUGS BUNNY

ALLEY OOP

CAPTAIN EASY

SHORT RIBS

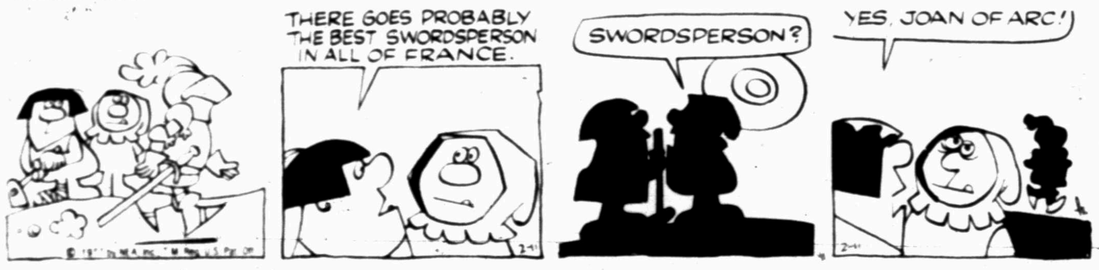

BLONDIE

DENNIS THE MENACE

"IF HE'S NOT MY UNCLE, WHY DID YA SAY 'OH, BROTHER!' WHEN HE RANG THE BELL?"

Rik Fires 66 At Palm Springs

PALM SPRINGS, Calif. (AP) — The 66 that staked him to a four-shot lead wasn't the tough part of the day, said Rik Massengale.

"Actually, I'm hitting my irons so good, it was a pretty easy 66."

The tough part came after the round. He had to rush from the course to buy a birthday present for his wife, Cindy.

"It's her birthday and I always put off things to the last minute," Massengale said. "Ah, but I hate shopping for a woman. That's a lot tougher than shooting 66. I didn't know what to get her. Ended up with a watch. Hope that's okay."

The six-under-par 66 was considerably more than okay on the tough Tamarisk course in Thursday's second round of the five-day, 90-hole Bob Hope Desert Golf Classic. It went with an opening 64 for a 130 total, 14 under par and the best two-round effort on the tour since late in the 1975 season.

In those two rounds, he's had 15 birdies and a single bogey, missed only two fairways and two greens. He's had a total of seven birdie putts of 20 feet or more, two of them from 40 feet or more.

"Absolutely fabulous golf," said Bruce Lietzke, the only man able to keep Massengale in sight. "He is definitely the man to beat."

Lietzke is a two-time winner this season and suddenly the hottest man on the tour. He extended to 23 the number of consecutive rounds at par or better with a 67 that put him in second place at 134.

Wally Armstrong, with another 67, was another two strokes back at 136. Tied at 137 were former Hope winner Hubert Green, with a second-round 68, and Alan Tapie, 70.

Tapie played at La Quinta, the host course and site of the pros-only final round Sunday. The rest of the leaders were at Tamarisk, where former President Gerald Ford drew another enormous gallery to watch his round with PGA champ Dave Stockton, Flip Wilson and tournament director Saul Kamin.

"With all those people out there - it was a huge, huge, huge gallery - it was pretty difficult for the President," Stockton said. "He played pretty well, made three pars, but he was kind of nervous."

The three-man amateur team was eight under par, including their handicaps, but no scores are compiled on individual amateurs.

Stockton's score ballooned to a 77 after a front side 35. "The golf course just kind of went out from under me," he said.

Lee Mazzilli, Don Bosch and Ken Singleton are the only New York Mets ever to hit home runs left-handed and right-handed.

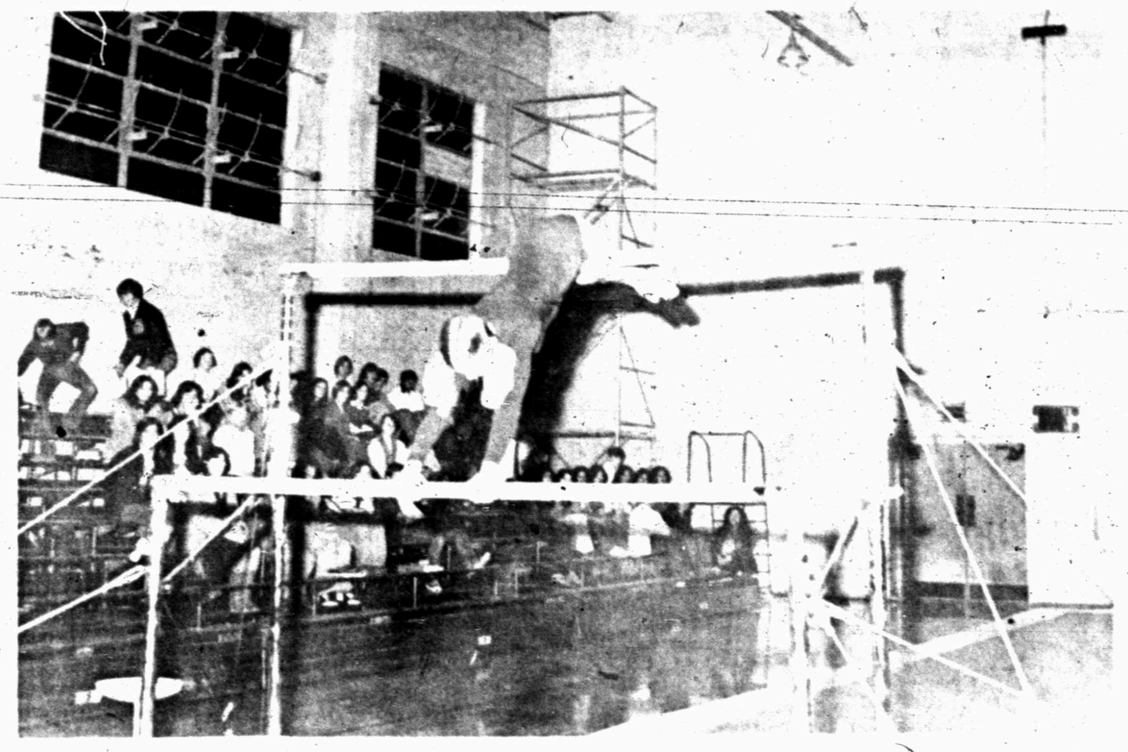

GYMNASTIC EXHIBITION—The Snyder High School gymnastics team put on an exhibition at a general assembly of the school yesterday morning. Here, one of the members of the team performs on the uneven bars. The team hosts Odessa in a dual match at 4:30 today.

Tigers Take On Estacado Today

The Snyder High School Tigers take on the Lubbock Estacado Matadors at 8 o'clock tonight in Lubbock in another crucial District 3-AAA basketball contest. The program begins at 6:30 p.m. with a clash between the junior varsity squads of both schools.

Snyder and Estacado both are 3-1 in second half play. Both teams have been beaten by Lamesa. However, Estacado knocked off previously unbeaten Lubbock Dunbar, and the Lamesans have to beat Dunbar to win the second half crown. It could end in a three or four way tie. If Dunbar is involved in a tie, then the Panthers would be champions since they won the first half crown outright.

Coach Jack Stephenson was predicting a close, hard fought game tonight. Snyder beat Estacado by 15 points, 56-41, in first round action in the coliseum. However, the Matadors have the home court advantage tonight and that could make a lot of difference.

Coach Stephenson said probable starters for the varsity will include Lucious Jeffery, 5-9 junior, and Anthony Lewis, 6-1 junior, at guard; Randy Courtney, 6-3 junior, and Tony Cobb, 6-2 junior at post, and, Kirk Johnson, 6-1 senior, at foward.

Several other lads are ready for action, including Robbie Moore, 5-9 junior; Brad Browning, 6-3 senior; Earl Clayton, 6-2 junior; Richard Willis, 6-2 junior, Ronnie Farmer, 6-7 junior; Larry Huddleston, 5-9 junior, Richard Crayton, 5-8 sophomore, and, Sid Everton, 5-9 sophomore.

Possible starters for the Tiger JV are Mike Hicks and Jerry Johnson at post, Greg Hinton at foward, and Kyle Short and Greg Sullenger at guard.

The Tigers close out the regular season next Tuesday at Lubbock Dunbar.

We Have A Great Selection Of

PANGBURNS VALENTINE CANDY

BURGESS Professional Pharmacy

573-7582 3706 College

Arkansas Eyes First Cage Crown Since '58

By Denne H. Freeman
AP Sports Writer

Arkansas reduced its magic number to one for its first Southwest Conference basketball title since 1958 Thursday night while Texas all but clinched a host role in the post-season tournament along with Houston, Texas Tech and Texas A&M.

The 13th-ranked Razorbacks blew away Baylor 77-57 for their 12th league victory in as many outings for a three game lead over Houston with four games to play.

Arkansas can clinch at least a tie against Rice Saturday night in Fayetteville. Houston isn't likely to lose at home against hapless Texas Christian but Arkansas can put the crown in cold storage next Tuesday night in Fort Worth against the winless Horned Frogs.

Houston followed Otis Birdsong's 34 points to a 115-83 rout of Southern Methodist while Texas extended TCU's league winless streak to 13 with an 81-69 victory in Fort Worth.

Houston is 9-3, Texas Tech is 8-4, Texas A&M is 7-4, and Texas is 7-5 as the teams most likely to be the hosts on Feb. 26 in the first round of the post-season tournament.

Arkansas gains a bye to the championship game on March 5 at the Summit in Houston if it bags the title as expected.

Steve Schall, a 6-foot-11 sophomore center, scored a career high 15 points and Marvin The Machinegun Delph drilled home 18 points in the easy victory.

Larry Spicer was high for Baylor with 22.

Arkansas, called "the best team I've ever had" by Coach Eddie Sutton, last won an outright title in 1941. And Arkansas has recorded 20 victories only one time in its history--the 1936 team compiling a 24-3 record, reaching the semi-finals of the Olympic Trials.

Arkansas' 13 game winning streak is the fourth longest in the school's history. The 1927-28 Razorbacks won 16 straight.

Sutton said "When you beat a team by 20 points you got to feel your team played well.

Horns Favored To Win Title

LUBBOCK, Tex. (AP) — Defending champion Texas has been tabbed the favorite to capture the 1977 Southwest Conference basketball title in a poll conducted by The Lubbock Avalanche-Journal.

Texas gained seven of the eight first place votes. The Texas Aggies got the other first place nod.

Finishing behind the Longhorns and Aggies in the poll were Baylor, Houston, Arkansas, Texas Tech, Texas Christian, Rice and Southern Methodist.

Those in the poll included Carter Cromwell, Lubbock A-J; George Breazeale, Austin American-Stateman; Ish Haley, Dallas Times Herald; Mark McFarlane, Waco Tribune-World; Joe Kammiah, Bryan Daily Eagle; Nate Allen, Arkansas Gazette; and sports information directors Bill Whitmore of Rice and Ted Nance of Houston.

Clubs Stolen

DALLAS (AP) — Lee Trevino will be glad to pay whoever stole his golf clubs.

The clubs were lost at the Dallas-Fort Worth airport while being shipped

Westerners Beat Midland, 85-74

MIDLAND—The Western Texas College Westerners whipped Midland College, 85-74, here last night in a Western Junior College Athletic Conference basketball contest.

Both teams were hot in the first half. The Westerners hit 34 of 51 for 67 per cent during the game. WTC was never more than four points ahead in the first half and took a narrow 45-43 lead at intermission. Midway of the second half, Midland experienced a four minute cold spell and the Westerners were able to leap into a 15 point lead and coast the remainder of the way.

Lawrence Butler was hot for the Westerners. He hit 15 of 22 from the field and won game scoring honors with 32 points. Darryl Smith contributed 18 points, and Butch Person and Allen Corder each roped 12. For Midland, Tommy Parks roped 16 points, Ron Jones pushed in 14, and Rick Hudgins and Sim Nickerson each put in 11 points.

On defense, the Westerners employed a man to man and a 1-31 zone. The Midland team used a man to man defense all the way.

The Westerners held a narrow 32-20 edge in rebounds. Darryl Smith was the leading rebounder for the Westerners with 11.

The victory boosts the WTC record to 25-2 for the season and 12-2 in conference play. Midland now is 18-7 for the season and 8-6 in conference play. The Westerners now have a four game lead in conference play and are virtually a shoo-in for the Western Junior College Athletic Conference championship.

The Westerners take on South Plains in Levelland at 8 o'clock Monday night.

WTC (85)--Person 3-6-12; Butler 15-2-32; Corder 6-0-12; Orton 3-3-9; Smith 7-4-18; Moorehead 0-2-2; totals 34-17-85.

MIDLAND (74)--Parks 6-4-16; Pace 2-0-4; Hudgins 3-5-11; Jones 7-0-14; Jackson 3-1-7; Mays 1-0-2; Nickerson 5-1-11; Taylor 4-1-9; totals 31-12-74.

WTC 45 40--85
Mid. 43 31--74

Classified Ads--Call 573-5486.

Melott Flying Service
AERIAL SPRAYING
Insecticide-Brush Control
Fertilizing-Seeding
Snyder, Tex. - 573-2121

IT WORKS!!
ferti·lome
WEED and FEED SPECIAL
Weed 'em and reap!
Give your lawn a healthy feeding and control weeds at the same time.
You can trust your lawn to ferti-lome...it works!
Spreader Available Free With Purchase
ferti·lome
HINSHAWS
573-8561 2804 COLLEGE

WE'VE MOVED
to our NEW LOCATION
on the South Side of Square
1822 26th St.
former location of Bud's Office Supply
We're Open For Business and Ready to Serve your Every Insurance Need
573-6911
Boren & West
Insurance Agency

WE'VE ALWAYS BEEN GOOD...NOW WE'RE
SUPERIOR!
ANNOUNCING A NEW SERVICE AT...
I.E. MARTINS
PHILLIPS
QUICK SERVICE
LIFETIME GUARANTEE
(FULL LIFETIME WARRANTY)
on the muffler tailpipe exhaust pipe and labor!
(for as long as you own your car)
No Wait! Your muffler and tailpipe is always in stock and ready for immediate installation!
Come in now for a really great buy, backed by the best guarantee in the business. In writing! At a place you know and trust.
Superior Muffler
CUSTOM PIPE BENDING AVAILABLE
• Dual Conversions
• Headers
PHILLIPS QUICK SERVICE
1701 COLLEGE AVENUE
SNYDER • 915-573-3331

Our invitation to you...
TO ATTEND
FARMING FRONTIERS '77
SATURDAY
FEBRUARY 12
SCURRY COUNTY COLISEUM
PROGRAM BEGINS 6:30 P.M.
OPEN HOUSE
ALL DAY SATURDAY
KEY BROTHERS IMPLEMENT
STORE LOCATED E. 507 EAST HIGHWAY
REFRESHMENTS SERVED
JOHN DEERE
KEY BROTHERS IMPLEMENT
EAST HWY 573-2221

"THERE IS A TIME FOR EVERYTHING" Ecclesiastes 3:1 The Living Bible, Tyndale House

GOD'S FIVE MINUTES

This Series Made Possible by These Business Firms and Individuals Who Support Our Right to Worship Freely.

MIXON SUPPLY
Magnavox Sales & Service
2514 Ave. R Ph. 573-6362

CHAPMAN CHEVRON SERVICE
1201 25th St. Ph. 573-7691

BREWER EXXON SERVICE
1401 25th St. Ph. 573-0400
O.D. Brewer - Dealer

VON ROEDER SEED FARMS
Lamesa Highway Ph. 573-3341
Bentley Batze

BUDDY'S AUTO SUPPLY
Full Line Automotive Parts & Mach. Shop Service
3707 College Ave. Ph. 573-3585
Buddy Whittenburg & Employees

BUCHANAN IMPLEMENT CO.
MF
Massey-Ferguson - Hesston
2101 25th St. Ph. 573-8556

GIBSON'S DISCOUNT CENTER
3607 College Ave.

Happy Eating
4100 South College
Ph. 573-7620

SNYDER GLASS & MIRROR, INC.
1906 33rd St. Ph. 573-6396
Mr. & Mrs. Roy Bailey

O'REAR FURNITURE CO.
904 26th St. Ph. 573-2141
M.M. O'Rear

SNYDER NATIONAL BANK
A Full Service Bank
1715 25th St. Ph. 573-2681

STINSON DRUG
1815 26th St. Ph. 573-3531
Dean Floyd

THE DEFFEBACH AGENCY
2606 Ave. R Ph. 573-5611
Lyle - T.M. Deffebach

MIDWEST ELECTRIC CO-OP, INC.
Parker Wetsel, Mgr.
Roby, Texas 915-776-2244

THE GREAT LIFE

God's great people are those who, from everywhere and under all conditions, live the beautiful and sweet life and keep right with God.

Let's think thoughts of strength, beauty, love, courage—and as a result, the power of fine personality will grow and develop. Let's be ever conscious of the Divine reservoir of power and love within our souls in the friendship of Jesus Christ. Our life will grow radiant. Reproducing the life of Jesus is the finest, noblest and biggest business.

God will make our life like a garden of roses and will bring interesting experiences, rich friendships and sweet meditations into our life. He has never failed to make beautiful, interesting and great, any life fully surrendered to Him.

So, let's live the "Great Life." It is so big and so worthwhile. It is so commanding and inspiring to the young and those about us. Why live the self centered, aimless, prayerless and empty life? Why live for perishing things when we can live for eternal things. Think it over.

—Mrs. Loyd Turner / Kempner, Texas

ATTEND CHURCH THIS WEEK

© Community Advertising 1976

This column belongs to our readers. We will accept printable items and pay $1.00 for each item published. In the case of quotations, the name of the author and the title and publisher of the book must be given. Address items to "God's Five Minutes," Box 12157, Fort Worth, Tex. 76116

ROE'S FURNITURE & APPLIANCE
4001 Highland Shopping Center

SNYDER SAVINGS & LOAN ASSN.
Member FSLIC
Corner Ave. S & 27th St. Ph. 573-9305

VIRDIE'S
Appliances - Bridal Selections
Complete Line of Gifts
Come in and Browse 3709 College Ave.

SUPERIOR PRODUCTION LOGGING
P.O. Box 399 Ph. 573-6326

TOWN & COUNTRY MEAT CENTER
37th & Ave. E Ph. 573-7214

MOORE'S EXXON SERVICE
3611 College Ph. 573-7543
Wayne Moore - Dealer

BOYCE GROCERY
Boyce Jones and Family
Ph. 863-2341 Hermleigh, Texas

HUGH BOREN & SON INSURANCE AGENCY
2501 College Ave. Ph. 573-3555
Hugh Boren

SPANISH INN
1703 College Ave. Ph. 573-2355

WEST TEXAS STATE BANK
Member F.D.I.C.
1901 26th St. Ph. 573-2511

GLOVER'S
Northeast Corner Square Ph. 573-3961

MASON'S AUTOMOTIVE
1907 43rd St. Ph. 573-2791
Mason Howell

WILLIAMSON AUTO SUPPLY
501 East Hwy Ph. 573-6903
Troy D. Williamson

KEY BROS. IMPLEMENT CO., INC.
JOHN DEERE
"Nothing Runs Like a Deere"
East 507 & East Hwy Ph. 573-2221

WILSON MOTORS
Products of Ford Motor Co.

A. H. KRUSE SERVICE STATION
Chevron Gas & Oils
Ph. 573-6043 Ira, Texas

TV Service
SNYDER ELECTRONICS
411 East Hwy Ph. 573-6421
Snyder, Texas

PIZZA HUT
3909 College Ave 573-8683

RIP GRIFFIN'S
White Kitchen Restaurant
Hwys. 180 & 84 Ph. 573-5832

HIGGINBOTHAM-BARTLETT CO.
1913 25th St. Ph. 573-3431
R.C. Patton

LAWN-BOY
Poulan
Power
Chain Saws
TOM'S MARINE
Sales & Service
Johnson Sea-Horse
315 East Hwy Ph. 573-6562

Churches Of Snyder And Area Support Them Every Week

WORLD BAPTIST ASSOCIATION
Victory Baptist Church, East Elementary Cafeteria

UNITED PENTECOSTAL
United Pentecostal—3001 Ave. C

CHURCH OF CHRIST
Ave. F and 30th
Ave. R
Dunn—Dunn
East Side—201 31st
Fluvanna—Fluvanna
Gail—Gail
Hermleigh—Hermleigh, Texas
Loyd Mountain
Ira—Ira, Texas
37th St—2500 37th
Spanish—501 College Ave.

CHURCH OF GOD
Church of God—2104 Ave. O
Ira Church of God, Ira, Texas
Church of God in Christ—34th & Ave. H

CHURCH OF THE NAZARENE
Church of the Nazarene
30th & Ave. G

EPISCOPAL
St. John's—2214 42nd

FAITH TABERNACLE
Faith Tabernacle

FIRST CHRISTIAN CHURCH
2701 37th

GRACE BIBLE
Denominationally Unrelated
2207 Ave. R

LUTHERAN
Grace Lutheran—Cogdell Dr.

NON-DEMONINATIONAL REVIVAL LIGHTHOUSE CHURCH
28th Ave. K

PRESBYTERIAN
First—2706 Ave. R

UNITED METHODIST
Dunn—Dunn, Texas
First—2700 College Ave.
Fluvanna—Fluvanna, Texas
Gail—Gail, Texas
Hermleigh—Hermleigh, Texas
Ira—Ira, Texas
Trinity—Big Spring Hwy-Cogdell Blvd.
Union—Rt. 1, Snyder
Iglesia Methodist Mission (Spanish)—21st and Ave. T

IND. MISSIONARY BAPTIST CHURCH
208 Ave. U

APOSTOLIC FAITH
Apostolic Faith—2506 25th

ASSEMBLY OF GOD
First—1809 College Ave.
Bethel—1411 25th
Gethsemane Spanish—309½ 26th

BAPTIST

AMERICAN BAPTIST
First, Hermleigh—Hermleigh
Northside—1909 16th

BAPTIST BIBLE FELLOWSHIP
Calvary—2405 35th Street

FAITH BAPTIST
216 E. 37th

NATIONAL BAPTIST CONVENTION
Friendly Will—1101 34th
New Hope—3305 Ave. I

NATIONAL BAPTIST CONVENTION OF AMERICA
Mt. Olive—3306 Ave. M

MISSIONARY
Missionary—Clairemont Rd.

BAPTIST MISSIONARY ASSOCIATION OF AMERICA
Morningside—119 36th

PRIMITIVE
Primitive—2011 Ave. M

SOUTHERN BAPTIST CONVENTION
Ave. D—324 30th
Bethel—1706 Ave. E
Central Hermleigh—Hermleigh
Colonial Hill—3506 El Paso
Dunn—Dunn, Texas
First—1701 27th
First, Fluvanna—Fluvanna, Texas
Gail—Gail, Texas
Greenhill—208 Clairemont Rd.
Ira—Ira, Texas
Knapp, Star Rt., Ira, Texas
Union—Union, Texas
Templo Bautista Spanish—2007 Ave. R

CATHOLIC
St. Elizabeth's—31st and Ave. A
St. John's Hermleigh
Hermleigh, Texas
Our Lady of Guadalupe
900 13th

Holy Orthodox Catholic Church
219 E. Hiway

CHURCH SERVICES

Ira Church Of God

"Power to Forgive Sin" is the title of the lesson for Sunday School at 10 a.m. Pastor June Middlebrooks will continue a series of sermons on the life of Christ from the Gospel of Luke at the 11 a.m. worship service. Singers from Highland Church of God in Big Spring will present a program at 7 p.m. and Sunday evening is "Family Night." Children will exchange valentines.

Richard Hester will be in charge of the 7 p.m. Wednesday service and the choir will rehearse at 8. Pastor Middlebrooks will serve on the Executive Council of the Church of God in Anderson, Ind., on Feb. 14-15-16.

Grace Bible

Sunday services begin with Bible School at 10 a.m., followed by morning worship at 10:45. Evening services are set for 6 p.m.

Mid-week services begin at 7:30 p.m. on Wednesday. Joe Turner is pastor of the church. The public is invited to attend all services. The church is located at 2207 Avenue R., just north of the Post Office.

37th St. C of C

Pat J. Abbananto, minister, will preach the gospel in all the worship services at 37th St. Church of Christ on Sunday. The worship services are at 10:45 a.m. and 6 p.m.

Bible classes for all ages are held at 9:45 a.m. each Sunday.

The regular mid-week worship services are scheduled for 7:30 p.m. each Wednesday.

Grace Lutheran

The learning community gathers at 9:15 a.m. with educational ministry extended to all ages.

Worship through the Service of the Word begins at 10:30 a.m. "Please, Like Me," Pastor Jonathan Jensen's sermon, raises the issue of popular acceptance in light of Christ's warning, "Woe to you when all men speak well of you," in the day's gospel text, Luke 6:17-26.

Junior High Co-Op meets at 5:30 p.m. at Trinity Methodist.

Y.C.C. meets at Grace Lutheran at 6 p.m.

Morningside Bapt.

Sunday School is set for 10 a.m. and morning worship at 11, training service at 6 p.m. and evening worship at 7 p.m. The Rev. Vernon Parnell, pastor will be in charge of both services. A Youth-In-Action group has been organized under sponsorship of Earl and Bernice Bobo. They will begin an attendance contest Sunday with the Young Adult class, under direction of Martha and Leonard Broach.

Youth of the church will play the young adults in volleyball tonight at the Boys' Club.

Trinity U. Meth.

Church School is set for 9:45 a.m. and morning worship at 11, with the Rev. James Terry, pastor, in the pulpit. Junior high youth will meet at 6 p.m. and Youth Co-op will meet at 6 at Grace Lutheran Church. Evening worship is set for 7 p.m. On Wednesday, children's choir meets at 4:30 p.m., the choir rehearses and the Share Group meets at 7:30 p.m. in the Howard Harrington Home. Tasters' Share Group meets at 7:30 p.m. Thursday.

Youth Co-op will leave Friday for a retreat at Sacramento Methodist Assembly at Sacramanto, N. M. Laymans retreat is set Feb. 18-20 at Camp Butman.

Northside Baptist

A district youth rally will begin at 7 p.m. Saturday at Northside. Tri-State Baptist College Singers of Memphis, Tenn., will present the program.

On Sunday, the Sunday School will begin at 9:45 a.m. and morning worship and children's church at 10:55. BTC and Discovery Hour are set for 6 p.m. and evening worship broadcast at 7. The Rev. George White, pastor will bring both messages.

Girls Auxiliary meets at 4:30 p.m. Monday and the mid-week prayer service begins at 7:30 p.m. Wednesday.

Faith Baptist

Sunday School will begin at 10 a.m. and morning worship at 10:50. Training union is set for 6:15 p.m. and evening worship for 7. The Rev. L.W. Hatfield will be in the pulpit and Alton Weidel directs the music.

Midweek service is set for 7 p.m. Wednesday for teachers and workers and worship service for 7:30. A banquet for teachers, officers and workers is set for Thursday night instead of visitation. The Old Time Gospel radio program is presented at 8:35 a.m. Friday over KSNY.

Green Hill Baptist

A sweetheart banquet for youth is set for Saturday night in fellowship hall.

Sunday School will begin at 9:45 a.m., morning worship at 11, church training at 6 and evening worship at 7. The Rev. Roy Taylor, pastor, will bring both messages. Deacons will meet following the evening service.

Baptist Women will meet at 6:30 p.m. Wednesday and the business meeting of the church will begin at 7:30. An adult Valentine banquet is set for 7 p.m. Friday, Feb. 19, at the Smorgasbord House banquet room.

Ave. D. Bapt.

Pastor Ken Danuser will have as his topic "Lostness of the Reprobate," Romans 1:24-32, at the 11 a.m. service, and "It's Time to Pray," James 5:13-18, at the 7 p.m. service. The "Living Word" broadcast is presented at 1 p.m. Wednesday on KSNY. Next Wednesday's scripture reference will be James 2:5-7. A Valentine banquet for youth and their teachers of Avenue D and Bethel Baptist Churches is set for 7:30 p.m. Saturday at the Shack. Choir practice, with Terry Bowman directing, is set for 5:15 p.m. Sunday.

Calvary Baptist

The church 'sweetheart banquet' will be held at 7 p.m. tonight at the Smorgasbord. "A Voice From Calvary' will be broadcast over KSNY at 9:02 a.m. Saturday. The pastor, Rev. Glenn Border will be the speaker. Men meet at 7 p.m. in the pastor's study for prayer. Sunday School begins at 9:45 a.m. with the 'golden laddar' campaign continuing. Rev. Border will bring the 11 a.m. worship service and also the 7 p.m. message. Children's Church is provided at 10:50 a.m. A nursery is open for all services. Training service begins at 6:15 p.m. The choir will rehearse at 5:15 p.m. Sunday. Teachers meet at 7 p.m. Wednesday. Mid-week prayer service is at 7:30 p.m.

Ladies will visit at 9:30 a.m. Wednesday and church-wide visitation is at 7 p.m. Thursday. The youth will attend a fellowship in Sweetwater next Friday.

An acre of banana trees can yield up to 112,000 bananas in a year, says National Geographic.

First U. Meth.

Church School will begin at 9:45 a.m. and morning worship at 11 with the Rev. David Robertson's witness to the Word. A van will leave at 1:30 p.m. for First United Methodist Church in Big Spring where a "Know Your Job Workshop" will be held. Junior and Senior High UMYF will meet at 5:30 p.m. and evening worship and Cherub and Wesley Choir rehearsals are set for 6 p.m. The study will center on Mark 1:40-45.

Week's activities include Crusader's Class luncheon and Maranatha Cluster Monday, Mother's Day Out (call for reservations) on Tuesday, Stewardship Commission, Council on Ministries and Chancel Choir rehearsal on Wednesday, Esther Group on Thursday, Laymen's Retreat on Friday and Laymen's retreat and confirmation class on Saturday.

East Side C of C

Sam Kitching will be the host on the program "Love of Living" Saturday morning on KSNY Radio at 8:15. He will be the speaker Sunday morning at 8:15 on the program on KSNY, "Give Me the Bible." His subject will be "Do Not Slander One Another." His sermon topic for the 10:25 a.m. worship service will be "A Life Worthy of the Calling." At the 6 p.m. worship service his sermon subject will be "Refuse the Devil a Foothold."

Bible classes for all ages are held at 9:30 each Sunday morning. Ladies' Bible classes are held each Wednesday morning at 10:00.

The mid-week worship service is scheduled for 7:30 p.m. each Wednesday. Visitors are always welcome at all services. For free transportation, please call 573-5666 or 573-3583.

Colonial Hill Bapt.

The youth will have a "Sweetheart Banquet" at 7 p.m. Saturday in fellowship hall. The early Bible class will meet at 7 a.m. Sunday, with Sunday School set for 9:45 and morning worship at 11. The youth choir will meet at 5 p.m., church training is set for 6 p.m. and evening worship for 7 p.m.

Baptist Young Women meet at 10 a.m. Monday and the WMU will meet at 9:30 a.m. Tuesday. On Wednesday, youth groups meet at 6:30 p.m., children's choirs at 7:15 and prayer service begins at 7:30. The adult choir rehearses at 8:05. Adult III Department will have a "Sweetheart Banquet" at 7 p.m. next Friday and GAs will have mission study from 3 to 8 p.m. Saturday, Feb. 19.

Bethel Baptist

"Bring Them To Me" will be the sermon topic of R. Virgil Mott on "The Back To Bethel Broadcast" over KSNY at 8:35 a.m. Sunday. If you need a ride to church, call 573-7267 or 573-5968. Sunday School is set for 10 a.m.

"Keep Looking Up" will be the sermon topic of the pastor at the 11 a.m. worship service Sunday.

Church Training Service is set for 5 p.m. and the evening worship service will begin at 6 p.m. Jesse Faulkenberry will lead the congregational singing for both services.

Wednesday service will begin at 7 p.m. with a preview of the adult lesson for next Sunday.

The pastor will conduct the altar call prayer service from 7:30 p.m. until 8 p.m.

BRAND NEW KIRBY
'199.95
573-0914
Weekdays
after 6:00 p.m.

Berry's World

"How about THIS! Does he look more like Jimmy Carter now?"

Kite Flyers Urged To Observe Rules

Kite flying season is here again, and Texas Electric Service Co. urges young kite flyers to follow a few simple rules for their own safety.

Henry Clark, TESCO manager, warns them of the danger of flying kites in the vicinity of electric power lines.

"If your kite should get caught in electric wires, call Texas Electric Service Co.," Clark says, "and someone will be sent to get it down for you."

Clark also recommends the following safety rules for kite flying:

Always use dry string, not wire, anything metallic or any string with metallic threads.

Always use kites made of wood and paper, not wire or metal.

Don't fly your kite on rainy days.

Always avoid busy streets and highways while flying your kite.

Don't pull on the string or climb a power pole to loosen a kite snagged in electric wires.

Always fly your kite far from electric or power lines.

Always fly your kite away from TV and radio antennas.

"Posters containing these safety rules have been distributed by the company to all schools," Clark said. "Young people following these rules will get more fun out of flying kites and at the same time will keep from getting hurt or losing their kites."

St. John's Ep.

Rev. Harland (Steve) Birdwell of Big Spring will officiate at the 11 a.m. Holy Communion service at St. John's Episcopal. Rev. Birdwell is a former Snyderite and he will be assisted by John Thomas. Terry Stanfield will usher. Mrs. John Thomas and Mrs. W.C. Hart will have charge of the altar. A nursery is provided.

First Baptist

Rev. Ken Andress will preach on the subject, "God's Proclamation," Isaiah 55, at 11 a.m. Sunday. Youth choir will meet at 5:45 p.m. and Sunday School directors at 5:45 and departmental meetings following at 6. "The Honeymoon was Over" will be Rev. Andress' subject at the evening service.

Baptist Young Women will meet at 10 a.m. Monday in the Young Adult building and a youth Valentine banquet is set for 7 p.m. Monday. "Crossroad," a group from Texas Tech will entertain. Baptist Women will meet at 9:30 a.m. Tuesday and a "Sweetheart Banquet" for couples married 35 years or longer is set for 7 p.m. Tuesday. Regular activities will be held Wednesday.

First Presbyterian

Church School begins at 10 a.m. and morning worship at 11. Dr. Paul Chalfant, interim pastor, will have as his sermon topic, "Guided by the Spirit," Matt. 5:27-37.

The Youth Co-op group will meet at 6 p.m. at Grace Lutheran Church.

1st Assembly

Sunday School will begin at 9:45 a.m. and morning worship at 11. Evangelist Billy Nickell will conclude First Assembly's revival campaign at the morning service. Pastor James Jackson will speak at the evening service. The congregation will remain following the morning service to spread lunch together.

Youth of the church will meet at 6 p.m. and on Friday, Feb. 18, the Missionettes and Royal Rangers, along with parents and other adults, will have their annual banquet in the church annex. Transportation is available by calling 573-3316 or 573-2724.

The Salvation Army was founded in London in 1878 by William Booth.

Progress Made On Clean Water

By DONALD SANDERS
Associated Press Writer

WASHINGTON (AP)—It probably will take 15 years and $96 billion to clean up waste from municipal water treatment plants, the government says, but much progress has been made.

"We have made very genuine progress toward clean water in this country," said John R. Quarles Jr., deputy administrator of the Environmental Protection Agency. "Fish are returning to streams. The stench of water has been abated. Rivers and beaches that were closed to swimming have been reopened. Progress is being made in the fight against water pollution."

Quarles made public Thursday a report his agency sent to Congress revising substantially downward an estimate made in 1974 that it would cost $151 billion to achieve reasonably clean water.

He said the new estimate is based on more sophisticated estimates than the ones available earlier when the nation was just becoming conscious of the water pollution problem.

In the meantime, the agency says, about $28 billion has been committed to construction by federal, state and local sources, meaning the total bill will be about $124 billion.

The figures cover only municipal plants, which EPA says are the major source of water pollutants. The costs of alleviating industrial wastes are not included.

The agency distributed a summary of some major accomplishments toward cleaning up pollution, listing:

-The Mohawk River running through the heavily industrialized Utica-Rome area of New York, how has 75 per cent of its industrial waste water treated. "Largemouth and smallmouth bass, walleye, perch, sunfish and even trout have returned to waters they were once forced to leave."

-On the upper Susquehanna upward from Binghamton, N.Y., "such fish as walleyed pike, smallmouth bass and muskellunge are back in numbers. That stretch of the Susquehanna, once mired in pollution, is again taking on the characteristics of a healthy river."

-West Virginia's Kanawha River, still far from clean, has seen a return of fish and fish food organisms.

-Lake Erie, regarded 20 years ago as a dead inland sea and the most tragic case of pollution in the nation, is showing improvement. "Aircraft pilots began to notice that the sheets of shimmering green algae were receding. Clear water game fish planted in the lake survived. A few years before they would have died.

Retreat Set Feb. 18-20

The Northwest Texas Methodist Conference Laymen's Retreat will be at Camp Butman on Feb. 18-20. Registration will begin on Friday at 3 p.m. The sermon will be given by Rev. Sam Nader who was born in Lebanon. His father was a Greek Orthodox priest.

Dr. Nader attended Centenary College, SMU and Columbic University. He was the second Methodist minister to preach behind the Iron Curtain. He is presently Senior minister of First United Methodist Church in Lubbock.

The address Saturday morning will be given by James M. Walker, chief of the Avionics Branch at Randolph AFB. He has served as president of the Jurisdictional Board of Laity and has been a delegate to Jurisdictional Conference since 1960.

The devotions will be given by Rev. Jim Pickens, District Superintendent of the Abilene District. Rev. Darris Egger, Conference Council Director, will give the sermon on Sunday morning.

Methodists In Workshop

A "Know Your Job" worship, sponsored by the Big Spring District Council on Ministries, will be held Sunday in Big Spring at the First United Methodist Church.

Introductions and orientation will be at 2:30 p.m. The general sessions will be from 2:45 to 4:15 with Rev. Darris Egger leading the Administrative persons. Rev. Duane Bruce will be leading the Work Area chairpersons, and the Age-Level Coordinators will be led by Rita Crowell.

The Specific Job Sessions will be from 4:30 - 6.

The devotional will be from 6 - 6:30, followed by supper.

Astro-Graph

Bernice Bede Osol

For Saturday, Feb. 12, 1977

ARIES (March 21-April 19) You need a few things on the drawing board to be happy today. This is one of those times you handle multiple projects well.

TAURUS (April 20-May 20) Chances for gain come today through the collective efforts of several people. Joint ventures lok like a fruitful area for you.

GEMINI (May 21-June 20) You're tactful, cooperative and considerate today when dealing with others. These qualities combine to provide a very rewarding day for you.

CANCER (June 21-July 22) Serving the interests of others has residual benefits today, although your motives are not at all self-seeking.

LEO (July 23-Aug. 2) If there's someone you know in business or professionally and you'd like to shore up the relationship, do it today by arranging something social.

VIRGO (Aug. 23-Sept. 22) You can be remarkably persistent in finalizing a situation that can be valuable to you and another. Tenacity's your middle name.

LIBRA (Sept. 23-Oct. 23) Be acutely aware today that the serious statements you make carry a lot of weight. You'll be heeded and quoted.

SCORPIO (Oct. 24-Nov. 22) The influences that have an effect on building your resources are still quite powerful. Gains could come from several directions.

SAGITTARIUS (Nov. 23-Dec. 21) Make it a point to write or call an old friend from whom you're separated by distance. Re-establishing this contact can be beneficial.

CAPRICORN (Dec. 22-Jan. 19) You could be a bit antsy today because something you're involved in is controlled by others. It will all work out fairly.

AQUARIUS (Jan. 20-Feb. 19) Don't depart from tactics or strategies that have been successful in the past. They'll work as well today as they did previously.

PISCES (Feb. 20-March 20) Accept immediately anything offered you today that could better your station in life. If handled properly, the advantages will be lasting.

Your Birthday

Feb. 12, 1977

Associates play an important role in your affairs this year. Most desirable are those who are older or who have established their stations in life.

(Are you an Aquarius? Bernice Osol has written a special Astro-Graph Letter for you. For your copy send 50 cents and a long self-addressed, stamped envelope to Astro-Graph, P.O. Box 489, Radio City Station, New York, N.Y. 10019. Be sure to ask for Aquarius Volume 4.)

Say you care FEBRUARY 14TH
Diamond earfuls.
ERWIN JEWELRY
S. Side of Square
573-5773

Super Salad Bar
DURING LUNCH ONLY
ALL YOU CAN EAT
ALL THE GREAT TRIMMINGS
$1.29
"COME IN AND TRY SOME"
ken's
we keep topping ourselves.

Meet Allstate...
INSURANCE AND A WHOLE LOT MORE
•AUTO INSURANCE
•LIFE INSURANCE
• INSURANCE FOR YOUR HOME
•BUSINESS INSURANCE
•HEALTH INSURANCE
•RECREATIONAL VEHICLE INSURANCE
•ALLSTATE FINANCE
•ALLSTATE MOTOR CLUB
•AND THERE'S EVEN MORE.
Allstate
Gary Montgomery—Agent
608 East Hiway
BUS.... 573-6821
RES.....573-8935

SCHOLARSHIP PRESENTATION—Bobby Beard, far left, president of the Noon Kiwanis Club, is presenting a $500 check to Mrs. Tommie Mills, accoordinator of the medical student scholarship fund. Also on hand for the presentation was Cy Miller, administrator of the Cogdell Memorial Hospital. The Noon Kiwanis Club makes an annual donation to the scholarship fund. (SDN STAFF PHOTO)

TO BE CHARGED TODAY

Kiritsis Claims Cheap Shot

By KRISTIE HILL,
Associated Press Writer

INDIANAPOLIS (AP) — Anthony G. Kiritsis, the revenge-minded gunman who thought he could walk away free by releasing unharmed a hostage he held for 63 hours, instead faces kidnaping charges after police grabbed him in what he called "a cheap shot."

Despite a promise of immunity from prosecution, Kiritsis, 44, was seized Thursday night after he freed mortgage company executive Richard O. Hall from a third-story apartment he had fooled police into thinking was rigged with dynamite.

Kiritsis, enraged because he felt Hall's company swindled him in a property deal, was held on $250,000 bond awaiting charges.

He was ordered arraigned at 2 p.m. today in Municipal Court on charges of kidnaping, inflicting injury in commission of a felony, armed robbery, obtaining a signature by threat, commission of a felony while armed, committing a crime of violence while armed and disorderly conduct.

Hall, 42-year-old father of four, was taken out by stretcher, checked briefly at a hospital and returned to his family. Authorities said his only physical scars from the three-day, two-night ordeal were minor abrasions on his neck and wrists.

Police, who had waited frustrated outside the building since the siege began Tuesday, entered Kiritsis' apartment to discover that what he had claimed was 100 pounds of dynamite wired to explode was nothing more than a maze of string, weighted to break two glass wine jugs possibly filled with gasoline placed near a single burning candle.

Prosecutors said the immunity offer was invalid because Kiritsis failed to keep his part of an agreement to let Hall come out of the building alone.

Instead, Kiritsis shocked police by marching Hall out with the shotgun he used to abduct him still wired to his victim's neck. Surrounded by police sharpshooters, Kiritsis then staged a 30-minute confrontation on live television, alternately cursing, shouting and joking with reporters and onlookers as Hall stood frozen in fear. He repeated his statement that he abducted Hall because he was convinced the mortgage company had tried to cheat him on a $130,000 land loan.

In 1971 Cmdr. Gerald Lambourne of Scotland Yard won a conviction based on the "fingerprint" left by the suspect's gloves on a broken window.

MARKETS

Midday Stocks

By The Associated Press

Alcoa	52⅛ up ⅛
AT&T	63⅛ off ⅛
Atl Rich	56⅝ off ⅛
Beth Steel	36 up ⅛
Borden	32⅝ off ⅛
Brit Pet	16⅛ off ⅛
Cat Trac	49⅝ up ⅛
Celanese	47⅛ off ⅛
Chrysler	20⅛ up ⅛
Cities Svc	39⅛ up ⅛
Coca Cola	75⅛ off ⅛
Cont Oil	35⅛ off ⅛
Dow Chem	36⅞ up ⅛
duPont	129 off ⅛
DXL	11⅝
Eastman	73⅝ up ⅛
El Paso NG	15⅛
Exxon	52⅛ up ⅛
Fairchild Cam	35⅛ up ⅛
Ford	56⅝ up ⅛
Gen Elec	51⅛ up ⅛
Gen Foods	32 off ⅛
Gen Motors	70 ⅛
Gen Tel	29⅝ up ⅛
Gen Tire	28⅝
Goodrich	28⅝ up ⅛
Great A&P	12 ⅛
Gulf Oil	29⅝
Gulf State Ut	13⅝ off ⅛
Harte-Hk	28⅛ up ⅛
IBM	269⅝ up ⅛
Ingersoll-Rand	29⅝ off ⅛
Johns Jn	66⅛ off ⅛
Litton In	13⅝ off ⅛
Marat Oil	57 off ⅛
Mobil Oil	63⅝ off ⅛
Monsanto	77 up ⅛
Penney	43 up ⅛
Phill Pet	61 off ⅛
RCA	28 ⅛ up ⅛
Safeway	48 ⅛ off ⅛
Sears	63⅝ up ⅛
Sony Cp	8⅛
Sou Pac	35 off ⅛
Stand Oil Cl	40⅛ off ⅛
Stand Oil Ind	54⅝
Sun Co	47⅛ up ⅛
Texaco	28
Texas Inst	83⅛
Time Inc	36⅝ off ⅛
Un Carbide	58
Uniroyal	10⅛ off ⅛
US Steel	45⅛
Woolworth	24⅛ up ⅛
Xerox	52⅛ up ⅛

Grain

CHICAGO (AP) — Wheat No 2 soft red winter 2.75½n Friday. No 2 hard winter 2.75½n. Corn No 2 yellow 2.56½n hopper 2.51½n box. Oats No 2 heavy 1.92½n. Soybeans No 1 yellow 7.22½n. No 2 yellow corn Thursday was quoted at 2.56½n hopper 2.51½n box.

Livestock

AMARILLO, Tex. (AP) — Late week cariot demand for carcass beef was rather light, but most packers reported their week's business fairly complete. No sales any class fresh beef reported.

Car Burglary Case Probed

Numerous items with a total value of approximately $325 were taken Thursday from a car parked at Western Texas College.

Larry Grissom told police his car had been burglarized sometime between 6:30 p.m. and 8:30 p.m. yesterday. Taken in the haul were a citizen's band radio, a tape player and about 15 stereo tapes.

Rain-slickened streets may have been a factor in a truck jack knifing Thursday at 7 p.m.

Officers reported the 1973 Chevrolet truck and trailer skidded out of control and jackknifed at the intersection of U.S. 84 and Ave. U.

The driver of the truck, Charles Gabe Herron of Lubbock, was not injured in the mishap. Moderate damages were reported to the truck cab.

Cotton

NEW YORK (AP) — Cotton futures for 2 were lower at midday.

Forecast of possible light moisture in California cotton growing areas and rumors that India may not buy U.S. cotton caused some selling of contracts, brokers said.

The average price for strict low middling 1-1/16 inch spot cotton advanced 48 points to 73.23 cents a pound Thursday for the 10 leading markets according to the New York Cotton Exchange.

Midday prices were $2.80 to $3.90 cents a bale lower than the previous close. March 76.55, May 75.85 and July 75.08.

Burglar Is Interrupted

A suspected house burglar was so startled Thursday by the return of the homeowner that the only plunder he escaped with was a jar of pennies.

J.D. West told sheriff's deputies that as he was returning to his rural home about 14 miles north of Snyder yesterday, he saw a car speed away from the house as he approached. He then noticed a man running from the house carrying a jar of pennies with him.

Deputies said they are continuing their investigation of the incident that occurred approximately 12:05 p.m. yesterday. The jar of pennies is the only item discovered to be missing from the home.

Snyderite's Father Dies

W. A. Atkinson, 75, of Jean died in Wichita Falls General Hospital at 9 a.m. Thursday. He was the father of Ray Atkinson of Snyder.

Services are pending at Morrison Funeral Home in Graham. Burial will be in Woodson.

He is survived by his wife, Odessa, of the home; 6 sons, James Atkinson of Merkel, Frank Atkinson of Jal, N.M., Kenneth Atkinson of Carlsbad, N.M., L.B. Atkinson of Breckenridge, Wilborn Atkinson of Olney and Ray Atkinson of Snyder, and a daughter, Donna Riles of Fort Worth. There are 23 grandchildren, including Mrs. Ricky (Kathy) Howell of Snyder and Billy Atkinson of Lubbock.

Valentine Of Balloons

MANHATTAN, Kan. (AP) — With the help from 100 volunteers, four members of the Kansas State University Art Department plan to create a valentine of balloons as high as a 20-story building on Sunday, then let its pieces fly greetings to wherever the winds take them.

Hearings On Freight Hikes Set

AUSTIN, Tex. (AP) — The Texas Railroad Commission will hold public hearings March 21 on a request by 28 railroads for a four per cent general increase in freight rates.

In the petition, railroad attorney James P. Simpson of Dallas said the higher rates and charges are needed to offset increased operating expenses due to the rising cost of labor, fuel, material and supplies.

A five per cent increase request from the railroads, which was the subject of hearings in November, is still pending before the commission.

The railroads, in the petition filed with the commission's Transportation Division, said their proposal would provide the same increase for intrastate traffic as the one that became effective Jan. 7 for interstate traffic.

Production Hiked In Refineries

AUSTIN, Tex. (AP) — Texas refineries manufactured almost seven million more barrels of gasoline and 2.6 million more barrels of home heating oil in December 1976 than they did in December 1975, Railroad Commission figures show.

In figures released Thursday, the commission said the 98 refineries manufactured 58,631,182 barrels of gasoline in December 1976, compared to 51,997,357 a year earlier.

The commission said 15,[illegible] barrels of home heating oil were produced in December 1976, about 2.6 million barrels more than in December 1975.

Worldwide, 143,940,444 barrels of crude oil and hydrocarbon blends were produced in Texas in that month, compared to 130,[illegible] barrels in December 1975.

Use Snyder Daily News Classified Ads—Call 573-5486.

Guilty Pleas Are Heard In County Court

Five persons pleaded guilty to six misdemeanor offenses yesterday and this morning in county court.

Today, Robert Saenz, Jr. pleaded guilty to two offenses stemming from a May 29, 1976, arrest.

Saenz pleaded guilty to a charge of unlawful posession of a weapon and to a charge of possession of less than two ounces of marijuana.

He was sentenced to serve 30 days in jail for each offense and was fined $100 on the marijuana charge. The jail sentences are to be served concurrently.

Ray Charles Foster and Ricardo Hernandez both entered guilty pleas to charges of driving while intoxicated. Each was fined $100 and sentenced to serve 30 days in jail, probated for six months.

Foster had been arrested Dec. 18 and Hernandez was arrested Feb. 3. Both of the arrests were made by troopers of the Department of Public Safety.

Adam Torres, who had been arrested Feb. 7 by city policemen, pleaded guilty yesterday to a charge of DWI. He received a 30-day jail sentence, probated for six months, and fined $100.

Receiving a fine of $50 and a 30-day jail term probated for six months was Maria Gutierrez Walters. She had been arrested Feb. 6 by officers of the city police department.

HOSPITAL NOTES

ADMISSIONS: Robert Mautz, 4013 Irving; Ben Orosco, P.O. Box 727; Steven Price, 2312 41st; John May, Rt. 2; Hermleigh; Paul Gilham, Box 201; Susan Blanchard, Dallas; Gertrue Green, 2700 37th.

DISMISSALS: Kathalina Orasco, Leesa Claxton, Mrs. Mickle McDonnold and baby girl, Gilbert Hernandez, Lester Johnston, Joe Sconyer, Bill Godwin, Anna Daves, James Hall, Mattie Blakley, Emelia Alderete.

I WANT TO BUY
CLEAN USED
CARS AND PICK-UPS
SOUTHSIDE MOTOR CO.
College Ave. Snyder Ph. 573-6131

IT'S NEWS TO US

•If your son or daughter becomes engaged or married.

•If your club meets.

•All school news.

•Political announcements.

•Public meetings held by any community organization.

•If your son or daughter receives scholastic honors.

•If your son or daughter enlists in the armed forces.

•If someone in your family receives a promotion.

•If there's a death in the family or neighborhood.

•If a former resident dies.

•If you're celebrating a special wedding anniversary.

•If your state or national representatives in government wish announcements.

•If your neighbor or friend is injured in an accident.

•If your club is conducting a money raising project.

•If a special program for your betterment is to be presented.

Let Us Know and We'll Let Everyone Know

THE SNYDER DAILY NEWS

SNYDER BUILDER HONORED—Lanny Wadleigh, left, accepts an award after Wadleigh Construction Co. of Snyder was named a regional winner in Master Building of the Year competition by Star Manufacturing Co. Making the presentation was Gene Schoeffler, Star's Western Regional Manager. Wadleigh Construction also was named one of Star's outstanding dealers for 1976. Following presentation of the awards in the annual sales meeting in Chicago, Wadleigh and his wife, Ethel, flew to Monte Carlo for a week's vacation won in a sales contest sponsored by Star.

Electric Bills Shock Texans

DALLAS (AP)—Electric bills are shocking Texas residents these days as the long-range implications of the current energy crunch begin to hit home.

Figures surfacing in all-electric homes from Dallas to San Antonio emphatically show that Texas, with its energy-production reputation, is not immune to the problem.

In surburban Dallas, the average all-electric home owner is finding this year's bills from $50 to $100 per month higher than those for the same period last year.

The electricity increases are directly related to the natural gas shortage, since gas is normally used in Texas to fire electric generating plants.

Garland housewife Liz Plant has called for a public meeting on the issue. "There are just too many of us who can't afford these kinds of electric bills every month and who want to know what we can do about it," Mrs. Plant said.

The Plant family received a $193 electricity bill last month.

A spokesman for a North Central Texas power and light company said use of alternate field like old during the hard winter account for much of the increase. The spokesman said more than half of the electricity for his firm will eventually be produced by lignite coal, which is even cheaper than natural gas.

"Our fuel bill has tripled in the last two years," the spokesman said. "We use the cheapest fuels first."

While the words South Texas conjure up images of swaying palms and cool drinks on the patio, residents around San Antonio have lowered their thermostats to 60 in an effort to fight electricity bills that have doubled in many cases.

"If we were sitting here all cozy and warm, we might not feel so bad about the bills," said Mrs. Roy Hardy of a rural subdivision north of San Antonio. "But we're not."

A neighbor of the Hardys opened her January electric bill and gasped - the total was $302.26, up from $160 in December.

A spokesman for the electric utility in the subdivision said poor insulation and bad weather combined with fuel costs to raise the totals of the bills.

"They do have a horrible problem," the spokesman said. "We've advised some people to turn their heat off at night and use an electric blanket. There's no need to heat an entire home at night."

January temperatures in South Texas have averaged 44.1 as opposed to the normal January average of 50.7.

"Can you imagine what those bills would be like if we had weather like the Northeast has been having?" asked the spokesman.

At the turn of the century the average factory worker put in a 12-to 14-hour day and only had every second Sunday off.

DRILLING PACE UP

Texas Leads In Deep Wells

DALLAS (AP) — The nation's natural gas operators spent close to a billion dollars last year in deep-well drilling operations, reversing a two-year decline in such drilling, a survey shows.

Deep wells of more than 15,000 feet are sought to beef up dwindling reserves.

Petroleum Engineer International magazine will report in its March issue that the operators drilled 439 of the deep wells, with a success rate of 58 per cent success, up from 1975's 46 per cent.

The new wells averaged a cost of $2 million each, and the average depth of the wells was 17,319 feet.

Operators attributed the high costs to pipe expense and contracting costs, including higher wages for drilling crews.

Texas had more deep land holes drilled than any other state last year. The 119 Texas wells were up 19 over 1975.

Louisiana had 152 completions, up 11 from 1975.

Texas also came in with five offshore completions in 1976, more than any other year.

The survey showed that Alabama, Mississippi and Wyoming continued steady deep well activity, while Utah and Florida continued a steady decline.

FROZEN REMAINS OF ESKIMO INDICATES

Air Pollution Problem 1,600 Years Ago Too

FAIRBANKS, Alaska (AP) — The frozen remains of an Eskimo woman who lived 1,600 years ago show that air pollution was a problem even then.

"She definitely had severe black lung," said George S. Smith, a National Park Service anthropologist. Black lung, caused by inhalation of coal dust, is common among miners.

Smith said the woman, who apparently died in a landslide or earthquake, probably acquired the lung condition by inhaling fumes that accumulated in constricted living quarters from lamps that burned seal oil or whale blubber.

He said the remains found on St. Lawrence Island in the Bering Sea - the oldest human body ever found in Alaska - also indicated that the woman suffered from coronary atherosclerosis and emphysema.

But there was no evidence of tuberculosis, a disease that has been prevalent among Eskimos since their association with the white men.

"We were hoping there would be some indication of diseases that still afflict Eskimos," said Zorro A. Bradley, a research anthropologist with the park service. "But there was not."

Dr. Michael Zimmerman of the University of Pennsylvania Hospital, who did an autopsy, said he found the internal organs "remarkably well preserved," indicating that the body was frozen immediately after the woman died.

Three Eskimo brothers from Savoonga - Ray, Gabriel and Bradley Gologerger - found the body, partially exposed, in October 1972. They reburied it in the permafrost, then told Bradley of their find.

The body was exhumed, shipped to the University of Alaska near here and placed in a deep freezer. Scientists from around the nation were recruited for a detailed examination.

Bradley said the naked body was found in an area long inhabited by people who lived in earthen houses. The woman's knees were drawn up to her chest, one side of her face was crushed and moss-like material was found in the lungs. Some chickweed was clutched in one hand.

Zimmerman said the woman lived to be about 50. She apparently had been buried alive, trapped in a house by a landslide of an earthquake. The moss in her lungs, Bradley said, indicated that she had fought desperately for air.

Avoid Hands

For safety, avoid using hands to mix food when clean utensils can be used, advises Frances Reasonover, foods and nutrition specialist with the Texas Agricultural Extension Service, The Texas A&M University System.

Strike Out Fifth-Time Loser

By Abigail Van Buren

© 1977 by Chicago Tribune-N.Y. News Synd. Inc.

DEAR ABBY: I am 23, and five months ago I got married for the fifth time. All my previous marriages ended in divorce.

My husband is 29, divorced and has four children. He had a vasectomy that he didn't tell me about until after I married him. This was a dirty trick because I've never had children and have always wanted some.

My biggest problem is the way he treats me. I've gone to the hospital for emergency first aid four times after he's beaten me up. He uses the excuse that he's drunk when he beats me, so he's not responsible for what he does. He's locked me out of our trailer overnight and refused to give me any of my personal belongings. (It's my trailer.)

Should I try to make this marriage work? I really love him because he's so sweet when he's sober and he's awfully good to my dog.

G. IN GAINESVILLE, FLA.

DEAR G.: I think you beth need help. Having picked five losers at age 23 should tell you something. And to stick around for the physical abuse he hands out (drunk or sober) is literally asking for it.

Please go to your nearest mental clinic for counseling, unless you don't mind having your bridgework rearranged. (P.S. Take the dog with you. That bully you're living with might get drunk and take it out on the dog.)

DEAR ABBY: One day my husband came home from work like an enraged bull because the lunch meat in the sandwich I had packed was spoiled. (He accused me of trying to poison him!)

Abby, it must have spoiled between 7 and noon while his lunch bucket was sitting in a warm locker.

I told my friend how mad my husband got because of this. She said she always makes her husband's sandwiches the night before and puts them in the freezer overnight. By lunch time, they're all thawed out and fresh.

Well, I did this for a while and everything was fine - no complaints. Then one night, my husband saw me putting his lunch in the freezer, and he blew his top. He said I was feeding him like a dog because I was too lazy to make fresh sandwiches in the morning.

This isn't true. I told him that I'd go back to making them fresh every morning, but if he ever came home complaining that his lunch meat went bad, he could just buy his lunch, which I think is what he wants. Any suggestions?

CAN'T GET THROUGH

DEAR CAN'T: If you think that's what he wants, let him buy his lunches from now on, and you'll both be happier.

DEAR ABBY: I am an 86-year-old man with a pet peeve of long standing.

Some suits for men come with two pairs of trousers, but pajamas come with only one pair of pants.

Coats outlast pants, so I have accumulated many pajama tops that lack bottoms.

If my complaint appears in your column, maybe it could start the manufacture of pajamas with two pairs of pants.

J.B.S., STATEN ISLAND, N.Y.

DEAR J: Some men wear only pajama tops, and some wear only bottoms. A new kind of "pajama game" could be the exchange of tops and bottoms—unless some courageous pajama manufacturer starts selling tops and bottoms separately.

For Abby's booklet, "How to Have a Lovely Wedding," send $1 to Abigail Van Buren, 132 Lasky Dr., Beverly Hills, Calif. 90212. Please enclose a long, self-addressed, stamped (24¢) envelope.

Smokey's Killer No-Billed

RANKIN, Tex. (AP) — Upton County grand jurors no-billed, then thanked a deer hunter Thursday for shooting to death a man who had just killed a highway patrolman.

The shootings occurred last November, and the deer hunter's name has been kept a secret since then.

He watched Larry Ewers gun down Highway Patrolman Sammy Long on U.S. 67 in West Texas, then opened fire and killed Ewers from a roadside park across the highway.

The jury report said in part:

"We, the duly acting and empaneled grand jury in and for Upton County, do on this date express our sincere thanks to the hunter for taking the action he took at such time and extend from the people of Upton County our sincere and unequivocal immunity from prosecution forever."

One juror said he wanted to shake the hunter's hand.

State District Judge Charles Sherill granted the request of Dist. Atty. Aubrey Edwards that evidence in the case he sealed to prevent disclosure of the hunter's name.

The hunter has accepted awards from area law officers for his actions.

Gin Rummy Fans To Unite

KANSAS CITY, Mo. (AP) —C.L. "Pat" Patterson is a man with a cause. The president and co-founder of the U.S. Open Gin Rummy Association wants to organize lovers of the game all over the nation.

Peterson, 34, hopes the association, officially chartered less than a year ago in La Crosse, Wis., will someday rival the American Contract Bridge Association.

"It is very, very rare to find a game this popular that hasn't already been organized," he said. Patterson estimates that 65 million people play gin rummy or are acquainted with it.

Two Killed In Crash

WINNSBORO, Tex. (AP) —Two motorists died and two others suffered serious injuries early today when a car ran off Texas 37 at a curve and hit a tree.

The accident occured three miles north of here in East Texas about 12:50 a.m.

State police listed the dead as John E. Griswold, 40, of Mount Pleasant and Van James Webster, 55, of Daingerfield.

The injured, both reported in critical but stable condition at a Tyler hospital, are Helen Joyce Harvey, 43, of Mount Pleasant and Mary Kay Rushing, 45, of Longview.

Carter On Radio March 5

WASHINGTON (AP)—With CBS Evening News anchorman Walter Cronkite as moderator, President Carter will spend two hours March 5 answering questions from the public in a live radio broadcast.

Presidential Press Secretary Jody Powell said Thursday the program will be broadcast by CBS under the title "Ask President Carter."

Powell said the live broadcast will run from 2 to 4 p.m. EST. The date is a Saturday. He said CBS will make film and sound recordings of the broadcast available to other networks later.

Before defining Cronkite's role as that of moderator, Powell told reporters the CBS newsman will "help with the broadcast."

"Our assumption is that there will be people in this country who would be disrespectful to the President but that no one would be disrespectful to Mr. Cronkite," he joked.

Powell said CBS first suggested the program while Carter was at his home in Plains, Ga., preparing to assume the presidency.

He said the broadcast from the Oval office will be one in a series of efforts by Carter to keep in touch with citizens and their concerns.

Calls will be accepted at random through a toll free number to be announced later, Powell said.

Degree Sent To Wrong Ann

MANCHESTER, Mich. (AP)—Ann Marie Green's parents know their daughter is intelligent. But even they were stunned when she was awarded a doctorate degree in arts from the University of Michigan.

Ann Marie is 5.

The degree came in the mail this week. But it was intended for anther Ann Marie Green who lives in a rural area north of here, U-M officials said. Manchester Postmaster Marvin Kirk said the transcript was delivered by mistake.

"I'm a very proud father and when we received the transcript I was very pleased that the University of Michigan recognized the outstanding education program we have and the brilliant children we have in Manchester kindergarten classes," said William Green, Ann Marie's father.

FRIDAY & SATURDAY ONLY

Call 573-7212 for Movie Information
Open 6:30 p.m. Box Office Closes 9:30 p.m.

at 9:15 p.m. 1 Showing

Admission $2.00 Kiddos Free!

Saturday Night Bingo $190.00

Dance
FEATURING
CHANT 6
FRI. - 8 p.m. - 12 a.m.
SAT.-NITE - 9 p.m.-1 a.m.
CLUB SUNDOWN

Cinema I 573-7519
Open 6:45
Nightly
7:00 & 9:00

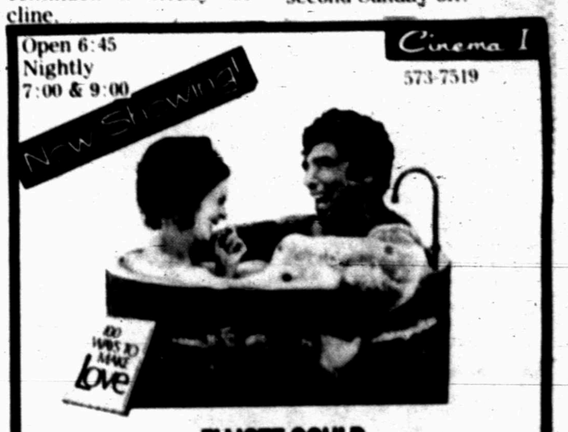

ELLIOTT GOULD R
DIANE KEATON PAUL SORVINO
I Will, I Will ...For Now
Sat. Mat. 1:45-2:00 p.m.

Cinema II 573-7519
Open 6:45
Nightly 7:15 & 9:10
Sat. Mat. 2:15
Starts Tonight!
MEL BROOKS IN SILENT MOVIE
MARTY FELDMAN
DOM DeLUISE
PG

YOU'LL FIND EAGER BUYERS QUICKLY WITH

CALL

573-5486

PAL* ADS *PEOPLE ARE LOOKING!

6th DAY IS FREE

CLASSIFIED ADVERTISING RATES & SCHEDULES
15 WORDS MINIMUM

1 day per word	10c
2 days per word	18c
3 days per word	24c
4 days per word	30c
5 days per word	33c
6th day	FREE
Each additional day 4c per word	
Legals, per word	7c
Card of thanks, per word	7c

These rates for consecutive insertions only. All ads are cash unless customer has an established account with The Snyder Daily News. No refund will be made on ad after appearing in paper. The Publisher is not responsible for copy omissions, typographical errors or any unintentional error that may occur further than to correct it in the next issue after it is brought to his attention.

ERROR

The Daily News can not be responsible for more than one incorrect insertion. Claims cannot be considered unless made within three days from date of publication. No allowance can be made when errors do not materially affect the value of the advertisement. All out of town orders must be accompanied by cash, check or money order. Deadline 4:30 p.m. Monday through Friday, prior to day of publication. Deadline Sunday 4:30 p.m. Friday.

ANNOUNCEMENTS A

DOUGLASS CATFISH Farm will re-open February 12, 1977. Live, dressed or you catch 'em. Now booking orders for Catfish Fingerlings. Sylvester, Texas 993-4644.

PERSONAL A-5

LOSE WEIGHT safely & fast with X-11 Diet Plan $3.00. REDUCE Excess Fluids with X-Pel $3.00 Munden Pharmacy

LIFT A FINGER. Report child abuse. 1-800-292-5400 toll free statewide child abuse hotline.

Tri County Council on Drug Abuse & Alcoholism, Education, Information & treatment Preferral Agency, Rm. 102 Wallace Bldg. 2425 College Ave. Call day or nite. 915-573-3233. A United Way Agency.

Ages 12-20. Do you have a drinking or drug problem in your family? If so and you need or want help-call us the Alteens - 573-9774 or 573-8180 night or day!

IF YOU drink, that's your problem if you want to stop, that's our problem Alcoholics Anonymous, 573-5337 or 573-5117.

VEHICLES B

1969 DODGE DART GT, new tires. Call 573-9700 after 6:00.

Hopper Bottom Grains
3 1973 & 1 1971 Timpte Hopper bottoms with 10 x 22 tires on budd, good tarps, brakes, etc. 1 1965 Fruehauf hopper bottom in good cond. $5,250 to $8,250. Also 2 grain trailers & 1 with traps. We have over 70 trucks used & new I.H. Trucks. Over 50 other kinds of new & used trailers including pole, oilfield, loboys, dropdecks, van & dump trailers. Johnston Truck Cross Plains, Tex. Toll Free 1-800-792-2942

1971 FORD CUSTOM 500, power steering, brakes, radio, heater, air-conditioner. Joe Brown Carpets, 312 E. Hwy. 573-3126 after 5:30 - 573-2324.

76 CONT. TOWN CAR
76 Lincoln Cont 4 dr. town sedan fully loaded, alum wheels, 8 trac tape, radio etc. twin elec. seats, black diamond moon dust met., elec def, headlight delay & automatic dimmer, twin remote mirrors, cruise, tilt wheel, vanity light groop & much much more. App 15,000 miles & looks like new. $8,950 firm & no trade. Dan Johnston 817-725-6181 Cross Plains.

WANT TO BUY
1970 & up used diesels with big H.P., twin screw etc. All sizes of winch trucks from 1 ton to 20 ton, any kind of semi trailers, also truck salvage. We buy, trade & finance. We have over 70 trucks & over 60 trailers on our lot now. Johnston Truck Cross Plains, Tex. 817-725-6181.

NEW TRUCK DISCOUNT
We will give up to 20 per cent off on the new I.H. Diesels, 2,3 & 5 tons, Scout II, & Scout Travelers we have in stock. We mean to deal. Johnston Truck 817-725-6181 Cross Plains, Tex.

FOR SALE: 1973 Pontiac Grand Prix, loaded, excellent condition. See at 2808 42nd. or call 573-5052.

FOR SALE: 1972 Chevrolet Kingswood Station Wagon, good condition. Call 573-2010.

1976 Ford. 4 Wheel Dr. PU -F100 Ser. 4 speed transmission -With tool box and 50 gal. aux. gas tank. 4 Desart Dog Tires -15 x 10 (8000 mi.) Heater-Factory Air Cond. Radio -Tape Deck and Midland CB. + Best Offer.
Phone 573-3107 after 6:00 p.m.

1961 DODGE 57,000 mi., 318 engine power steering and brakes (new brakes) very good condition. $450.00 call 573-0658.

Call Toll Free Now--- 1-800-792-2942 for inform. on 70 trucks 2 ton to 20 ton & 55 semi trailers up to 50 ton. We gottum & were gonna sell em. Johnston Truck Cross Plains, Texas.

STATE VEHICLE inspections Station. Young's Texaco. 3701 College Ave.

66 Chev. Pick-up V-8, Automatic, good condition, $650.00 573-0059.

1966 EL CAMINO 327, air, automatic. Call 573-9595.

1963 FORD GALAXIE, V-8 engine, good condition, also 14 horse power Garden Tractor for sale. 863-2438 or see at Hermleigh, Hwy. 84.

FOR SALE: 1970 Vista Cruiser Oldsmobile Station Wagon. Good Shape. $1500.00. 573-6176.

1975 VEGA GT Wagon, loaded, excellent condition. $2995.00. Phone 573-8145.

1971 DODGE PICKUP, also 1971 Road Runner, clean, runs good. Phone 573-5929. 301 Ave. U.

1972 TWO DOOR Hardtop Pontiac Catalina, loaded and clean. $1975.00. 2216 - 42nd. 573-3856.

1973 NOVA, GOOD condition, very clean. Call 573-6991. Come by and see at 2315 41st.

FOR SALE: 1970 GMC Pickup, ½ ton step-side, 4 speed in excellent condition. See at 3110 Ave. U. Telephone 573-2495 or 573-3187.

FOR SALE: 1976 Chevrolet Suburban, loaded. Call 573-6779.

1970 CHEVY EL CAMINO SS:396, new tires, good engine. Call 573-0698.

Smart families save money by shopping the Classified columns. Have you read the many items offered for sale today?

1970 FORD F-100, 4-wheel drive, short wide bed, 4 speed, 300 CI 6 cylinder, with new rubber. 573-0628 after 6:00 p.m.

BUSINESS OPPORTUNITY C

FOR SALE: Beauty Shop equipment, excellent condition, less than 4 years old. 915-235-1137, after 5-call 235-8191.

OUT HOUSE factory outlet. We are interested in talking to individuals who would like to own a factory outlet clothing store. Selling name-brand clothes at outlet prices. $15,500 investment required. Days, Mr. or Mrs. Jim Stennett 806-652-3373, nights 806-652-2252.

BUSINESS SERVICES D

6 YARD DUMP truck and front end loader on small tractor. Haul dirt, sand, and gravel for yards, driveways, or whatever the need. Plow yards and clean up. Free estimates by the load or job. Remove trees. Don McAnelly. Phone 573-3136.

Septic Pumping. Call Roy White 573-8761.
For service you'll like!

GUNNELLS APPLIANCE Repair. All major appliances repaired (most brands). Call 573-8122.

FINISH CARPENTRY, cabinet making. Call Steve Dillaha 573-8715 or 573-5466.

M.E. ENTERPRIZES
Roofing
Minor Repairs
Painting
573-0586

J'S ROOFING
FREE ESTIMATE
CALL: 573-6983
or 573-3957

INTERIOR-EXTERIOR remodeling and home repair. Call David Fish. 573-3187.

INCOME TAX Service. Jerry C. Clift. Hermleigh, Texas 863-2460.

For Your
● PATIO ● CARPORT
● SIDEWALK
● BLOCK BUILDING
or other Concrete
or Concrete Block needs
Jack Willis 573-7787

NACHLINGER PEST and TERMITE CONTROL and TREE SERVICE. Joe Alexander owner. Call 573-5646.

INTERIOR & EXTERIOR painting. Reasonable rates. Call 573-0253.

Classified Ads—Call 573-5486

FOR ELECTRICAL wiring. Call Ed Blocker, 573-7578.

STEVEN'S FURNITURE is now equipped to reupholster your vehicle seats as well as furniture. Also good chairs and sofas for sale. $10. up. 2506 Ave F. 573-6510.

EMPLOYMENT E

Do you need a job? See Snyder Employment Service. 2425 College Ave. Phone 573-0693.

MERCHANTS NEEDS MAN WITH COMMERCIAL LICENSE. Apply at 21st & Ave. T.

AVON
Earn a Second Income
For the Fun of It
If you need money and like people, Avon is perfect for you. It's fun to sell quality products on a flexible schedule.
Call now 573-3464 or 573-2505

NEED SOMEONE immediately to care for 2 small children in my home. No housework involved. Call 573-0225 after 5:00 p.m.

ATTENTION RURAL SALESPEOPLE
A few lucrative rural sales areas are now available in TEXAS. Extra high income opportunity for direct sales people with a proven record to call on farmers, ranchers, growers, repair shops etc., with a top quality line of bolts, cabinets and tools. Excellent repeat business and protected territories combined with absolutely no investment for those with acceptable credit rating make this proven program with top rated national company a must. Van or pickup an asset. For more information and interview in your area please drop a brief note including your phone number to P.O. Box 732, Detroit, Michigan 48231.

SALESMAN WANTED IMMEDIATELY
Great product, great pay. Call 573-2812. After 5:30 call 573-8937.

NURSERY WORKER Wanted. Guaranteed salary. Call 573-3988. Trinity United Methodist Church.

NEEDED 2 or 3 good men to work in Snyder area. Mechanically inclined sales personel. Contact Jerry Cannon at Travel Lodge, Room 111. No phone calls will be excepted. Interview starts at 4:30 Friday only.

FINANCIAL G

PAWNS LOANS—We buy, sell and trade guns. Timely Pawn Shop. 2409 Ave. R.

WE BUY, SELL, trade guns. Gene's Gun Shop. 3602 Hill. Call 573-2323.

WOMAN'S COLUMN H

LICENSED DAY care in my home, call 573-8944.

WILL BABYSIT in my home on weekends, night or day. Call 573-9705.

ALOE VERA IS NOT ALL THE SAME THERE IS ONLY ONE AVA 100 per cent Stabilized products that truly produces results. See or call Florine Merritt 573-9655.

DRESS MAKING
Buttonholes, Alterations
CALICO COTTAGE
2005 26th
573-0844

STATE LICENSED and insured child care in my home day or night. 573-8602.

PERSONAL LOANS $10-$100 to working men and women. Call Shirley at Timely Finance, 2409 Ave. R.
573-9335

FARMER'S COLUMN J-1

RABBITS. Buying fryer every two weeks, 46 cents lb. Selling rabbit feed. $7.90 for 100 lbs. Buffalo Rabbit Farm, Merkel 928-5157 after 5:00 p.m.

FOR SALE: One Portable Welding machine, Miller-Big 40. Call 573-2011.

HEREFORD BULL SALE
Fifteen 2 year old bulls
Twenty five yearling bulls
To be sold Saturday
February 12, 1977 at 3 p.m.
3 miles out on Big Spring Hiway on west side of hiway.
REASONABLY PRICED
For Information Call
Rex Robinson 573-2681
John Jarrell 573-9373

COTTON SEED- Now booking most varieties SP 21-limited, SP 37, Paymaster 18, Stripper 31. Snyder Farm & Ranch Supply 573-0767.

COTTON FERTILIZER, 16-20-0 in Bulk. Spreaders Furnished. Snyder Farm & Ranch Supply. Call 573-0767.

24' GOOSENECK DOVE Tail Trailer with loading ramps, good rubber. 573-9063 after 5:00.

LARGE CHICKENS for sale. Cornish Rock Cross. 3007 23rd.

TREFLAN $112.75 Snyder Farm & Ranch Supply. Call 573-0767.

SPORTING GOODS and SUPPLIES J-2

GENE'S GUN SHOP
3602 Hill Ave.
Rifles-Scopes-Ammunition
Dealer for Weatherby Rifles
5 p.m.-9 p.m. Mon.-Fri. All day Sat.-Sun. 573-2323.

FOR SALE: Panelled and insulated camper shell for long wide bed pickup. Call 573-8264.

MERCHANDISE K

CALORIC GAS cook stove, 3 years old. $125.00. Call 573-3428 between 6:00 and 10:00 p.m.

AM-FM STEREO Console and tape attachment for $100.00. Call 573-2554 after 5:00 p.m. weekdays.

FOR SALE: Pretty Chrome and white free-standing gas range. Lots of extras. Call 573-5619.

Use Snyder Daily News Classified Ads—Call 573-5486.

AIRTRAX
Your Personal Airline
Winston Field
Snyder, Texas
Charles Jake Amate Star Hj. Boyd
Tel. 915-573-2486 Ira, Texas 79527

Montgomery Ward
1923 25th St
Snyder, Texas
Phone 573-9301
Save $100.00 3 door Refrig. with icemaker-20 cu ft now $519.95
Save $80.00 2 door Refrig. without ice maker now only $399.88
Save $80.00 2 door Refrig. without icemaker now only $439.88
Save $60.00 21 cu. ft. freezer-upright now only $329.88
In stock-18 lb. washer now only $239.88, matching dryer only $169.88
Save $50.00 Elec. Range-only $309.88
Save $40.00 Elec. range only $389.88
Microwave ovens, prices start at $188.00
See new family size 0.8 cu ft. Microwave in stock now $289.88 600 watt
Prices plus trans.

NEW HOME Sewing Machines, repairs in home, $6.50. Call Paul Stevens at Whitfields. Phone 573-3918.

GREEN'S Tire Service. Dayton Tires, Bandag recapping, 24 hour road service, flats. Call 573-0488.

GRINSLADE'S GREENhouse--Pot plants, hanging baskets, plant supplies, pottery and macrame hanging ropes. Remember that Special person on Valentine's Day with a living gift to remember always. West 30th St. 573-8357.

WHITE ANTIQUE SECRETARY DESK with Bookcase top $75.00. Girls white 2 poster bed with mini-canopy $35.00. Maple bunk or twin beds - very good mattresses $85.00. 572-5973 or 3110 42nd after 4:00.

NEW HOME AND BROTHER sewing machines as low as $99.95, repairs in the home--$4.50 C.C. Allen 573-6171.

USED BRICKS for sale, 6700 bricks from Travis Jr. High Building 6½¢ each call 573-5292 or 728-2767.

KEEP CARPETS beautiful despite footsteps of a busy family. Buy Blue Lustre. Rent electric shampooer $2 Clark Lumber.

DAYTON Tires, Bandag recapping, 24 hr. road service, flats. 573-0488.

TWO PISTOLS for sale, 38 Special and 357 Magnum, Smith & Wesson. Come by after 6:00. 1908 Coleman Apt. 1.

FOR SALE: Kenmore washer and dryer. Also Frigidaire refrigerator, all good condition. Call 573-3055 after 6:00 p.m.

G.E. WHITE WASHER and dryer, extra clean. $125.00. Call 573-9697 after 5:00 p.m.

FOR SALE: Bedroom suite, $100.00. Call 573-3754.

SNYDER PUBLIC Schools have scrap metal and commercial type stoves and ovens for sale. See at school warehouse at 30th and Avenue M.

LOIS LEECH WILL CONTINUE TO OFFER COURTEOUS, EFFICIENT INCOME TAX SERVICE AT
2419 College Avenue
Ph. 573-3777
(Office of R. W. Webb)
8:30 a.m. to 5:50 p.m.
Weekdays
9:00 to 12:00
Saturdays

BEAUTIFUL BLUE and green cut velvet couch. $300.00. Call 573-0851.

Brother, New Home sewing machines, Electrolux Cleaners, Sales, Service. 235-2889 or 573-3771.
H.B. Stevens
1101 James St.
Sweetwater, Texas

Dunnam Mattress can completely rebuild your mattress & box springs. New felt & tick added. Looks & sleeps like new $75.00 a set. Free pick-up & delivery, 1 day service. Dunnam Mattress. 573-2142.

The Dunnam Mattress upholstery Dept. has the finest selection of upholstery in stock. An experienced personnel ready to do your upholstery work. 2 to 3 day service. Dunnam Upholstery Dept. 573-2142.

DOGS-PETS, ETC. K-3

¾ LAB & ONE quarter golden Retriever puppies, 6 weeks old. 573-0080.

PEGGY'S GROOMING SHOP
NOW OPEN
Call for Appointment
573-0679

AKC BASSETT Puppies, long ears, sad eyes. Call 806-792-0001, 806-742-2210.

GARAGE SALES K-5

GARAGE SALE
3003 41st
Fri. & Sat.
Goodies galore

GARAGE SALE
Fri. & Sat. 9:00 a.m.
3005 Crockett
Lots of household items, sm. appliances, cookware, decorator tables, old refrigerator, clothes, exercise bicycle and other exercise equipment, etc. etc.

GARAGE SALE
Friday - Saturday
4400 Ave. U
Park Village Apts.
Party Room

3 Family Back Yard Sale
314 36th Place
Sat. Only
Lots of mens and babies clothes, shoes and misc.

GARAGE SALE
Association for Retarded Citizens. Open each Thursday and Saturday. Weather Permitting. 11 a.m. to 5 p.m. 2508 Ave. W.

TRADING POST 1 mile west of Union, ¼ mile south. 573-3076. Opened weekdays 8 a.m. to 6 p.m. Sunday 1 p.m. to 6 p.m. Buy, trade and sell paper back books, antique furniture, such as hall trees, wash stands, china cabinets, side boards, depression dishes and dolls.

RENTALS L-1

PONDEROSA MOTEL
Low Weekly Rates
Individual heat-Cable TV
Lamesa Hwy.
573-2671

CENTRAL TIRE AND AUTOMOTIVE SERVICE
1510 25th

AUTOMATIC TRANSMISSION SERVICE
Includes: Changing Transmission Filter and Fluid
● Modern Facilities
● Special Tools ● Trained Mechanics ● Original Replacement Parts
Reasonable Rates
● Fast Service
Make an Appointment for Your Car Soon.
CALL 573-3567

CASEY'S RECREATIONAL VEHICLE CENTER

ANNIVERSARY SALE SPECIAL

1976 SOUTHWIND Class A Motorhome. List price $17,448.92.
Special sale price $15,500.00.
LARGE SELECTION OF EL DORADO Mini-motor homes and PROWLER Travel Trailers.
1800 West 4th
Big Spring, Texas
263-3521

SATISFYING SAVINGS

76 CHEV IMPALA 4 dr. loaded with vinyl top & cruise control	$4195.00
75 CHEV IMPALA 4 door loaded with vinyl top	3195.00
75 CHEV NOVA 4 dr. air & power auto V8	2695.00
75 CHEV MALIBU CLASSIC 4 dr. loaded, vinyl top, elec. locks & windows	3695.00
74 CHEV IMPALA 4 dr. HT	2595.00
74 CHEV NOVA 2 dr. 8 Cyl auto & air	2295.00
76 FORD LTD, 4 dr. loaded, with vinyl top	4195.00
75 FORD 4 dr. air & power, 17,000 actual miles	3595.00
75 MERC MX 4 dr. loaded, vinyl top, cruise control	3195.00
74 FORD TORINO 4 dr. Air & Power	2395.00
74 FORD TORINO ST. WGN.	2795.00
75 OLDS 4 dr. Delta 88 Loaded	4095.00
75 OLDS CUTLASS 2 dr. Ht loaded	3995.00
75 CHEV PU V8 Automatic	2995.00
73 BUICK LESABRE 2 dr. Ht clean	2395.00

BILL'S CAR MARKET
EAST HIWAY AT TRAFFIC CIRCLE
573-8386

HAPPPY 38th BIRTHDAY WIDE-TRACK

LU WOLF
Secretarial Service
Typing-Bookkeeping
Mimeographing
573-8150
Pick-Up & Delivery

CONCRETE WORK
All kinds of foundations, sidewalks & patios, also specialize in storm shelters. Free Est. Contact: Howard Bruis Rt. 1 Box 222 573-7385

CLASSIED ADS

FURNISHED APARTMENTS & ROOMS
Special Weekly Rates
Bills Paid—Come and Look
Tel-Ray—T.V. Available
SKYLINE MOTEL
Lamesa Hwy. 573-9226

FOR RENT furnished two room apartment. Call after 6:00 p.m. 573-6510.

FURNISHED 2, 3, & 4 room apartments with or without T.V. Bills paid, no children or pets. Phone 573-3566 or 306 28th.

FOR RENT: Two storage units, each 12 x 24, each $30 per month. L Building on 17th. & R. Call 573-7449 after 5:30.

BEACON LODGE
Weekly Rates
Cable TV, Phone
Restaurant open 6 a.m.-10 p.m. 7 days a week
East Hwy. & Traffic Circle

ATTRACTIVE TWO bedroom apartment, no children, no pets, lease required. 573-9638. 1912 Coleman.

TRAILER SPACE FOR rent in the Country. Call 573-7835.

MOBILE HOMES L-9

60 x 14 MARSHFIELD—$755.27 assume payments of $109.67 a month. Quality Mobile Home Sales. 5111 College Ave.

14 x 56 TWO BEDROOM, equity and take up payments. Call 573-5942.

REAL ESTATE M

BRICK, 3 BEDRM., 2 baths, fireplace, double garage, very unusual with many extras. 573-6280 or 573-3933.

WOULD LIKE to trade brick home in Colonial Hill for farm land. Call 573-3432.

JOE BOX REALTY
4006 College

WEST 27th St. 3 Bdrm Home with nice garage apartment and 2 car garage.

SOUTHEAST of Snyder. Extra nice 2 bedroom home with a small rent house and almost 6 acres land, good location.

160 Acres land SE of Snyder

26 Acres, on East edge of Snyder

20 Acres land on Coloardo City H'wy near city limit

640 Acres Grassland located 32 miles SW 6 Snyder in Borden County. $90 per acre

IRA Texas. Well maintained 2 bedroom home, large lot and good location.

Joe Box (Day or Nite) 573-5908
Bill Early 573-2902

74 ACRES, 3 miles east of Snyder - Hwy. 180 frontage, irrigation well, stock tank, ½ minerals. Price firm. $650.00 A. Call (915) 692-1888 after 6:00 p.m.

BRICK HOUSE 2 baths, carpeted, double garage-electric door opener, storage room. City water, water well with electric pump, tile fence, pecan and fruit trees, 1 acre land 2½ miles South of Roby on Highway 70. Appointment only. 776-2536 Roby.

1. Motor home - a dandy one, low mileage & self-contained
2. West 14 odd acres, ready for development, close in
3. West - 2 story House - 2 Baths - 4 bedrms - Large Lot.
4. Brick Home Northeast. Close to Square - 2 bedrm, 2 bath, $17,500.
5. Mobil Home Lots - Plenty of them.
6. Close to square - West Snyder Large 5 rm. - 1 bath - utility rm nice garage apt. for income.

ROSWELL RIGSBY REAL ESTATE
200 E. Hwy. Ph. 573-7682

SEEING SAFELY?
Cracked or chipped windshields can make driving hazardous! If your vision is impaired Call:
SNYDER GLASS AND MIRROR
1906 33rd 573-6396

OUTSIDE CITY LIMITS NORTH...new listing.. over ½ acre.. fenced.. extra nice 3 bedrom, new carpet, built in kitchen.. many trees.. $27,500.00.. also, seller has two extra lots if buyer desires them.

EAST CENTRAL AREA.. 3 bedroom home with some carpet.. priced to sell at $9,500.00.

OUTSIDE CITY LIMITS WEST.. nice two bedroom in good location.. natural gas .. water.. sales price is $14,500.00.

EDGE OF WESTRIDGE.. new home.. total electric.. 3 bedrooms, 2 baths with extra utility room and extra room for office or bedroom.. large lot.. $46,500.00.

IRRIGATED AREA LOCATED ON FREEWAY.. your choice of either 25 or 30 acres.. good irrigation well.. most on freeway.. great possibilities for combination commercial, farming or residential.

COMMERCIAL PROPERTY ON EAST HIGHWAY.. good building and ideal location for small business.. $21,500.00.

STEVENSON REAL ESTATE
4102 College Ave.
Business Phone 573-5612
Nights & Weekends- 573-5612

611 East Highway
JACK & JACK REALTORS
573-3452

EXCLUSIVE LISTING...
Lovely custom built 3-bedr. 2 bath brick home on two acres of land, built-ins, fireplace, total electric, two car garage with electric doors, boat shed. Edge of city limits.

CONVENIENT...
to Stanfield school and shopping center. 3 bedr., large living room and kitchen, new carpet. Total price $18,500.

HIGHLAND PARK...
Extra nice 3 bedr. 1¾ bath home. Radiant kitchen with built-ins, beautiful carpet and drapes, large game room with fireplace, storm cellar. You'll be proud to own this one, see to appreciate.

LOW $30's....
3 bedr. 3 baths, new carpet and drapes, extra large bedrooms, cent. heat and air, 2 car garage, 2000 sq. ft. Austin stone.

37th PLACE...
4 bedr, 2 baths, small rental, close to schools. Total Price $19,500.

VACANT...
Brand new and ready to move into today! 3 bedr. 2 bath, double car garage, fireplace, built-ins. Mid $40's.

EAST 20th STREET...
Neat 3 bedr. 1 bath, roomy kitchen, fenced yard.

LOCATED IN IRA...
Really neat 2 bedr. home with spacious backyard, plenty of concrete, tile utility house, storm cellar; pecan trees.

Evenings & Weekends Call
Howard Jones 573-3452
Dolores Jones 573-3452

FOR SALE: House to be moved. Sound structure. Hardwood floors, good roof. 2 bedrooms, bath. Approximately 988 sq. feet. Priced to sell. Call Mrs. Leech at 573-6162 or 573-3777.

BRIGHT'S REALTY
Phone 573-6137

House in Ira. Storm cellar and fruit trees. City water. Also water well.

A home with everything! Over 2600 sq. feet living area on Towle Park Rd.

Small down payment on three stock farms- 957, 200 and 320 acres.

Dandy 439 acre blackland farm near Snyder.

NE Corner of Square
Nites & Weekends Call 573-9583

BROWNING REALTY
1906 26th Street
Office Phone 573-6306

"A FINE CHOICE," for a family. Large, liveable family room, kitchen, and dine area!! Its 3 br. all brick. Lots beautiful Pecan trees in back yard.

"JUST LISTED," owner already moved and says "SELL" east side, choice location. It's 3 br.

"SPANISH CHARM," Excuse us for bragging but this "HOME" is so pretty!! Completely re-done. Large, roomy, and so comfortable. Its four bedrooms. MANY-MANY extras!!!

"HELLO FUTURE," Starting some "NEW HOMES" in our NEW ADDITION. Know you will like these floor plans. All 3 br. and 2 baths. OWN A QUALITY HOME!!!

Office Phone 573-6306
Home Phone 573-3158
Mrs. Eddie Jo Richardson 573-3990

LOIS GRAVES REALTORS
573-2540
Phillips 66 Center
East Hwy

45 ACRE TRACT
All irrigated & Cultivated. 3 wells, 2 barns, pens, fenced. In alfalfa & oats. Close in on pavement. GOOD place - PRICED to sell.

TOWLE PARK HOME-
Lovely 4 bedrm - 3 bths, formal living rm, Den with fireplace. Call for appointment.

LITTLE YELLOW HOUSE-
with a big fenced yard. 2 bdrm, dining rm, garage. Walk to High School & West Elementary - $16,000.

JUST LISTED
this cozy little 2 bedrm home. All carpeted & neat as a pin. Central area - Equity buy.

HOMES DON'T GROW
but families do. This lovely 3 bedrm, 2 bath in South West will solve your problem. Call us today.

THINK SPRING
country living just out of City limits. 4 bedrm, 2 baths, formal living rm, large den with fireplace. See to appreciate.

A LITTLE MUSCLE
and presto you own a 3 bedrm home at a bargain price, PLUS 16 acres.

Mike Graves 573-2939
Joyce McCoy 573-0704
Lois Graves 573-2540

Elizabeth Potts REALTORS
573-2404

NEW LISTING—3 bed, 2 bath, large den with fire place. Equity buy on this 1 year old home.

NEW LISTING—Lovely 3 bed, 1¾ bath, large living room plus den and sewing room.

CALL US about this 3 bed, 2 bath, den also a beautiful apartment for extra income.

DUPLEX!! Total electric, quality built. 2611 Avenue U.

OWNER WILL FINANCE Trailer and large lot. Underpinned and storage, only $1500. down.

ONLY 4500.00 for trailer, almost completely furnished.

NEED LAND—We have 15, 20 and 50 acres, all near town.

NICE 2 bed, 1 baht, corner lot, large fence yard. 2300 Avenue G.

Snyders only minature golf course. Owner will finance.

2000 square feet of living with 3 baths, 2 car garage on corner lot.

3405½ COLLEGE AVENUE
Evenings and Weekends
Margaret West--573-6674
Beverly Hester--573-9617
Elizabeth Potts--573-2404

Hope Named Favorite Male

LOS ANGELES (AP)—Former President Gerald R. Ford presented Bob Hope with the award for favorite male television entertainer Thursday night in the nationally televised "People's Choice" show.

The third annual awards, which the CBS network said are based partly on polls and votes by 10,000 viewers, also selected Carol Burnett as favorite female entertainer.

Ford, who recently moved to the desert resort of Palm Springs where he is playing in Hope's golf tournament, flew in for the two-hour show.

Also nominated for the male favorite were singer John Denver and Johnny Carson, but the star of the NBC "Tonight" show refused to take part, furnish clips or accept an award.

Carson said in rejecting the show last week, "We in the entertainment industry honor ourselves too frequently."

He added, "Commercially sponsored popularity contests among performers are designed primarily as entertainment for the television audience and to gather ratings."

John Wayne and Barbra Streisand were named favorite actor and actress. "Happy Days" was cited as favorite television comedy show, "Starsky and Hutch" as the favorite television drama and "The Carol Burnett Show" was picked as the favorite television variety show.

Mary Tyler Moore and Telly Savalas were named the favorite television performers and Farrah Fawcett-Majors was chosen favorite female performer in a new show, "Charlie's Angels." The series was named favorite new television show.

Olivia Newton-John and Denver were named favorite musical performers.

The favorite television special was the Olympics. Robert Conrad and Dick Van Dyke tied for favorite male performers in a new television show, last year's Oscar award winner "One Flew Over the Cuckoo's Nest" was favorite motion picture, and "Disco Duck" by Rick Dees and "Beth" by Kiss tied for honors as favorite new song among teenagers.

The Iranian language family is descended from the Aryan, part of the Indo-European language group.

FIVE (5) room one (1) bath house to sale. Just been remodeled. Can be moved. Call 806-237-2271 Jayton.

MERLE NEWTON REALTY
3311 COLLEGE AVE
Office or Home 573-6928

W RIDGE. 3 bedrm 2 bath carpeted drapes dble garage game room stor age cellar builtins extras
AVE V—neat 3 bedrm carpet work shop good buy
WEST 3 bedrm FIREPLACE new carpet ref air 2 bath storage. Below Cost

FOR SALE by owner, all brick, 3 bedrm. 2 bath, living room, den with fireplace, large utility room, attached garage and big fenced-in back yard. Built in 1976. Good SW location, equity buy. Total price $34,000. Possession within 30 days. 573-0538 and 573-8928 weekends or after 6:00.

FOR SALE OR TRADE--40 irrigated acres, 8-room home with 2 full baths, carpet, drapes, all kinds of buildings, 4 wells, storm house, 5 trailer space rentals, cafe and equipment doing good business. Owner wants to retire. Call 915-758-2633 or 758-9900.

FARM HOUSE for sale. $1,000 cash, to be moved within 30 days. 573-5271.

TO BE MOVED- 2 bedroom house, new tile bath, large kitchen, new cabinets, laundry room, carpeted living room. Call 806-629-4291.
Weldon Johnson

FOR SALE or rent lot on 700 Block 25th. Formally Hedges Service Station. Call at night 915-655-7883. Bob Davenport, San Angelo.

BUYING? OR SELLING?
Good 2 bedroom house on the East side, $8,000
3 BR house, Hermleigh, good condition, $16,000
3 acre tracts suitable for building, closein, west
19 acres east, close in on the by pass
60 acres, west, good house and water, $63,000
2 sec. grassland, 100 ac. cult. no minerals $200 per ac
70 sections grassland, north Texas $75 per acre
233 acres west of Dermott, $325 per acre
160 acres, all in cult. $250 per acre
Commercial lots, good location
Nice lake cabins, J.B. Thomas
BEAVERS REAL ESTATE
2425 College Ave.
Phone 573-9472
Virginia Eirme 573-3713

The Deffebach Agency
YOUR Independent Insurance AGENT
1810 27th ST. 573-5611

24 HR. SERVICE
Herman Beasley
Phone 573-6950
Max Beasley
Phone 573-8612
BASIN BRAKE & SPRING, INC.
200 E. Hwy.
Phone 573-0182

Dr. Lamb

Man's breasts are painful

By Lawrence E. Lamb, M.D.

DEAR DR LAMB — My grandfather is 69 and has been badly crippled from rheumatoid arthritis. He also has high blood pressure and gout. He takes Aldactone for his blood pressure and other medicines for his gout and arthritis.

He confided to me about a problem he has been having with his breasts and wondered if it affected other older men or if there was any danger of cancer. His nipples feel painful and tender to touch and so does the area around them.

Is this because of his diseases or medicines and is there any reason for him to worry about cancer of the breast?

DEAR READER — Rarely men do have cancer of the breast and any man who develops a lump of the breast area should have an examination. Young boys sometimes have a small lump for a year or two that is not clinically important even though it may be disturbing.

The sensations your grandfather complains about without a lump are not an indication of cancer. The most likely cause is the Aldactone. It does stimulate the breasts in some instances. The enlarging breasts may be tender. He should discuss it with his doctor and if it bothers him too much, perhaps he can be switched to another medicine.

Since your grandfather has several illnesses his doctor may be reluctant to make changes if his present program is working well. Your grandfather should stay on his medicines and not make any changes on his own. Despite the concern he has, living with the complication of Aldactone is better than the consequences of high blood pressure.

If your grandfather has any extra body fat he should lose it. I am sending you The Health Letter number 1-8, Blood Pressure, to give you more information. Others who want this information can send 50 cents for it with a long, stamped, self-addressed envelope for mailing. Write to me in care of this newspaper, P.O. Box 1551, Radio City Station, New York, NY 10019.

DEAR DR. LAMB — Can you tell me why a 16-year-old boy would steal? He takes things from stores or his friends' homes. He is not denied most things we can afford, but he comes home with radios, tools, clothes, watches. I don't know how he can do it and not get caught. What can we do to help?

DEAR READER — When a teenager steals it has to be evaluated in terms of the reason. If he steals once, because his buddies dared him to take something, that may not be so important even though it is wrong. But, if it is repeated, and particularly if there is little or no need to do so, it is an important symptom.

Your boy should have an evaluation by a professional to see if he has any important psychiatric problems. Sometimes such behavior is an outgrowth of a hyperactive child or it can represent a conflict in psychosocial sexual development. The only sensible thing to do is have an evaluation by a child psychiatrist to find out what the symptom of stealing really represents. With attention to the real problem rather than concentrating on the act of stealing such a professional could help him a good deal. And, I do think it is important to do something about it now while he is at an age where he can best benefit from professional counseling.

NEWSPAPER ENTERPRISE ASSN.

Czech Plane Crashes Today

PRAGUE, Czechoslovakia (AP)—A Czechoslovak plane crashed early today near the Bratislava airport, the Czech news agency CTK reported. There was no mention of casualties.

The Russian-made aircraft was described as a commercial plane on a flight that included stops in Prague, Bratislava and Kosice, the government-controlled news agency said.

The aircraft was identified as an Ilyushin 14, which is powered by a piston-engine and is described in the authoritative Jame's All the World's Aircraft as a light transport plane.

CHEMICAL PUMP SALES & SERVICE
PUMPS:
Texsteam ● Western ● McCord ● Manzel
Magnet, Repair
TOM MACHEN
315 East Highway
Snyder, Texas 79549
Phone 573-6562
Home Ph. 573-5219

In Cooperation With SNYDER'S SATURDAY SIZZLER MERCHANTS

WIN $50.00 WEEKLY

IN "SNYDER MERCHANT MONEY"

SNYDER MERCHANT MONEY
$5 SAMPLE $5
SNYDER MERCHANT MONEY
Good For Only Amont Shown
At Participating Merchants
Date
$5 $5

REGISTER AS MANY TIMES AS YOU WISH AT ANY ONE OF THE "SATURDAY SIZZLER" MERCHANTS. DRAWING WILL BE HELD EACH MONDAY AND WINNERS WILL BE ANNOUNCED IN WEDNESDAY'S ISSUE OF THE SNYDER DAILY NEWS. ONLY ONE "50" WINNER PER WEEK.

ENTRANTS MUST BE 18 YEARS OR OLDER. NO PURCHASE OR PRESENCE NECESSARY.

PICK UP ENTRY BLANKS AT ANY OF THE SNYDER MERCHANTS LISTED BELOW OR CLIP AN ENTRY BLANK OUT OF AN ISSUE AT THE SNYDER DAILY NEWS.

PARTICIPATING MERCHANTS

- ROE'S
- GIBSONS
- FENTONS
- TOP DOLLAR
- ANTHONY'S
- WHITFIELD'S
- SHOE MART
- J.C. PENNEY
- SNYDER DRUG
- HALL DRUG
- PERRY'S
- TURNBOW'S
- MINUTE MARKET
- BREWSTERS COWBOY SHOP
- BILL'S SURPLUS
- LAD & LASSIE

WIN $50

IN SNYDER MERCHANT MONEY REGISTER AT MERCHANTS WITH SIZZLER ADS ON THIS PAGE ONLY!

SATURDAY SIZZLERS

WIN $50

WILL BE GIVEN TO ONE LUCKY WINNER EACH WEEK. NO PURCHASE NECESSARY

DOROTHY GRAY COSMETIC SPECIAL

Cellogen Hormone Cream Reg. 6.50	$4.25
Cellogen Moisturizing Cream Reg. 6.50	$4.25
Hand Cream Reg. 3.00	$2.00
Salon Cold Cream Reg. 4.00	$2.75
Cleansing Cream Reg. 4.00	$2.75
Satura Cream Reg. 7.00	$6.00

Snyder Drug

SATURDAY ONLY!

Special 88¢ yd.

Polyester double knits in solids, coordinating prints, and jacquards. Machine washable, need no ironing. 58/60" wide.

JCPenney

SHOP AT TURNBOWS AND SAVE MONEY!!

ALL ROSE BUSHES 20% OFF

FRUIT TREES 5 to 6 Foot Tall $2.99

FREE — FREE — FREE
With each $5.00 or more purchase you receive a packet of garden seed.

TURNBOW LANDSCAPE NURSERY

1500 37th St.

perry's

HIGHLAND SHOPPING CENTER

Just Received New Shipment

SPECIAL

10" HANGING BASKETS

Boston Fern, Fantasia, Purple Jew, Airplane Plant, Mouse Ear Jew, Sprengerifern

Values To $7.99 — Special Price $5.99

SUPER SAVINGS

14 Piece Open Box WRENCHES ¼ to 1¼ $17.50

4 Good Used Metal DESKS $125.00 Each

4 Drawer FILING CABINETS Full Suspension $69.95

2 Good Used SAFES Protect Your Valuables $175.00 Each

Bill's Surplus

603 East Hiway 573-8883

LOOK WHAT A DOLLAR WILL BUY

AT FENTON'S DAD & LAD

EAST SIDE OF SQUARE

TORRID

Fruit of the Loom KNITTING YARN-SKEIN 89¢

VALENTINE CANDY AT DISCOUNT PRICES

GIBSON'S

OPEN SAT. 9 A.M. 9 P.M. COLLEGE AVE.

SUPER SAVINGS

BABY BOOTIES $1.00

THE SHOE MART

North Side of Square

GIGANTIC VALUES

During our inventory we came up with lots of

REMNANTS Sat. Only 75% OFF

New Spring - Positive & Negative POLYESTER BLENDS PRINTS 45" Wide $2.29 Yd.

WITH COUPON
BUTTERICK PATTERNS ½ PRICE
Sat. Feb. 12, 1977

WHITFIELD'S FABRIC CENTER

While They Last

Men's 3 Pc. VESTED SUITS Values to 89.00 $45.00

Anthony's

SIZZLING BARGAIN

cane lamps by Imperial lighting

Reg. $45 country charm for city living.... colorful cane lamps in a choice of two styles and six refreshing colors.

$24.95

Roe's FURNITURE & APPLIANCES

Highland Shopping Center

YOUR CHOICE

SYLVANIA LIGHT BULBS 60,75 100 Watts 2 PKG. $1.00

HI-DRI PAPER TOWELS 2 ROLLS $1.00

TOP DOLLAR

NORTH SIDE OF SQUARE

10% OFF ON ALL TODDLER-GIRLS SLEEPWEAR

Sizes to 14

LAD-LASSIE SHOP

Snyder Shopping Center 573-7591

One Large Rack BLUE DENIM WORK SHIRTS $7.50

All Ladies CLOTHES 40% OFF

All Tony Lama BOOTS ¼ OFF

Brewsters Cowboy Shop

3421 College 573-0523

TIRED OF HIGH PRICES THEN SHOP AT MINUTE MARKET

Preston MILK Gallon $1.59

FREEZER BEEF

HINDQUARTER Lb. 89¢

FULL QUARTER Lb. 85¢

Minute Market

520 East Hiway 573-9206

BIC

Butane Lighters 99¢ EACH

—FLICK A BIC—

- EASY LIGHTING ACTION
- ADJUSTABLE FLAME
- DISPOSABLE

HALL DRUG

606 E. Hiway 573-2571