THURSDAY

THE SNYDER DAILY NEWS

VOL. 14, NO. 289 SNYDER, TEXAS, THURSDAY, APRIL 2, 1964 TEN PAGES—PRICE 5c

GALLERY OPENS—The McLaughlin family, along with the honored guests, Mr. and Mrs. Peter Hurd, are pictured during the formal opening of the Diamond M Foundation's art collection. From left are Mark McLaughlin, Mrs. C. T. McLaughlin, Peter Hurd, Mrs. Hurd, Mrs. John Deford, Mrs. Mark McLaughlin, and C. T. McLaughlin.

Goulart Admits Defeat As Mazzili Sworn In

RIO DE JANEIRO (AP) — Congress declared Joao Goulart shorn of the presidency today and he was reported fleeing from the country, bowing to a two-day rebellion by anti-Communist generals. Paschoal Ranieri Mazzilli was sworn in as president.

Wednesday night Goulart fled to his home state in southern Brazil and from Porto Alegre defiantly called the action by Congress a farce, declared himself still president and predicted a popular reaction against the generals.

Today a broadcast heard in Argentina quoted the mayor of Porto Alegre as saying Goulart has decided not to resist, because he wanted to avoid bloodshed.

An Argentine Foreign Ministry official said he had word that Goulart would seek asylum in Montevideo, Uruguay.

A radio station in Porto Alegre called "Chain for Legality" went off the air shortly before noon and Rio de Janeiro took that to mean Goulart resistance there had been broken. The station had been broadcasting support for Goulart.

Another station in Sao Paulo began announcing that the vanguard of the anti-Goulart 3rd Army from Santa Maria and five other points was converging on Porto Alegre.

Reports circulated that Gen. Amaury Kruel, leader of the revolt against Goulart's leftist policies, had sent this ultimatum to the 3rd Army commander at Porto Alegre: "Surrender forces guarding Goulart or face an invasion." There was no official confirmation.

Appearing calm, Goulart talked with reporters a few hours after Congress at the inland capital of Brasilia installed Paschoal Ranieri Mazzilli, as the new president. As president of the Chamber of Deputies, Mazzilli was next in line of succession to the presidency.

There also were reports that Gov. Ildo Meneghetti of Goulart's home state of Rio Grande do Sul, was marching on Porto Alegre, the state capital, with 5,000 military-trained state police. Meneghetti fled from Porto Alegre and joined the rebellion when the 3rd Army demanded he surrender his state troops Wednesday.

In Rio de Janeiro, the vanguard of revolutionary troops who launched the uprising Tuesday in the big state of Minas Gerais, marched into the city. They were reviewed by Gov. Carlos Lacerda of Guanarbara State, arch foe of Goulart.

Goulart fled from Rio de Janeiro as rebel army units and civilian militiamen marched on the city Wednesday, vowing to force him from office and lift "the Red yoke" from Brazil. He flew to Brasilia and then to Porto Alegre, 670 miles southwest of Rio de Janeiro.

There, in his home state of Rio Grande do Sul, he claimed support of the strong 3rd Army. A statement read in his name over Porto Alegre radio declared: "The hour of mobilization, the hour of vigilance is here."

The broadcast declared Goulart still is president and would put down the rebellion with powerful military support. It insisted that Goulart still is in Brazil, but did not say he was in Porto Alegre.

His statement called on the people to organize to defend democracy, and urged them to come to Porto Alegre or to go to their city halls and demonstrate.

Radio Liberty, in the industrial city of Sao Paulo, an anti-Goulart stronghold, said there were unconfirmed reports Goulart had fled to Asuncion, Paraguay, and asked for political asylum.

In Brasilia, Auro Andrade, president of the Brazilian Senate, declared the presidency vacant. Mazzilli, next in line because Brazil has no vice president, took the oath of office at 3:30 a.m.

NO COMPROMISE

LBJ Firm On Rights

By JACK BELL

WASHINGTON (AP) — President Johnson apparently is giving his legislative lieutenants little room to maneuver toward any compromise that might insure Senate passage of the civil rights bill.

The President was described by close associates today as being hard-rock firm against any changes in the House-passed measure. They said he has maintained this attitude in private strategy conferences as well as in his public statements.

Johnson, an expert on how to get things done in the Senate, is said to have told the bill's managers they should plan for eventual around-the-clock sessions in an attempt to break a Southern filibuster.

The President reportedly has little hope that Dixie opponents will ever permit passage of the legislation without the invoking of the cloture rule. This means that two-thirds of those voting would have to approve applying to debate limitation.

Therein lies the dilemma of Sen. Hubert H. Humphrey, D-Minn., floor manager for the bill, and the Democrats and Republicans who are backing his efforts to bring it to a vote.

There is no practical way — and Humphrey is the first to admit it — of getting the necessary two-thirds vote unless Senate Republican Leader Everett M. Dirksen of Illinois is willing to go along.

Dirksen wants some changes in vital sections of the bill. He has said he will propose about a dozen amendments to the provision dealing with fair employment practices but has no wish to "emasculate" it.

He also is expected to offer a substitute to a section banning racial discrimination in hotels, motels, restaurants, theaters, gas stations and sports stadiums. He has not spelled out his proposal yet.

Dirksen said he has substantial Republican support for efforts to change the fair employment section. He has not tested the GOP temper on the public accommodations section.

But the Republican leader has predicted flatly that before any bill is passed it will be amended. He has left the impression that he and Republicans who follow him on the matter will not be willing to support cloture unless it is.

If all senators were present, approval of 67 would be needed to curb a filibuster. Sen. Joseph S. Clark, D-Pa., said Wednesday proponents can rally only 58 votes at this time.

54 Arrested In Tulsa

TULSA (AP)— Fifty-four persons were arrested Wednesday night in a civil rights sit-in demonstration at a North Side restaurant which refuses to serve Negroes.

The demonstration, sponsored by the Congress of Racial Equality (CORE), was the second this week. A demonstration Monday at a cafeteria was sponsored by the National Association for the Advancement of Colored People.

The CORE demonstrators, 50 Negroes and four whites, were charged with trespassing. Police carried them individually from the Apache Circle restaurant where they had asked to be served. They are to appear in City Court Friday.

The restaurant is in a small shopping center in a racially integrated residential area.

Kidnaped Man Freed

SLIDELL, La. (AP)— A fugitive kidnaper kept his word today and released his latest captive.

Charles Risley, of Slidell, telephoned police here that he was released, unharmed, at Lacombe, 10 miles west of here.

The man who police say abducted him, Edward Tate, about 23, still was at large. Officers said Tate previously had kidnaped a Mississippi deputy sheriff, who escaped.

Deputies John Howard Jr. and D. J. Lott went to Tate's home near Poplarville Wednesday night with a warrant for his arrest on a burglary charge.

Tate jumped Lott and took his gun. Howard surrendered his gun after Tate threatened to shoot Lott. Then Howard bolted and escaped as Tate fired at him several times.

Lott jumped out of Tate's vehicle in Slidell and fled on foot.

Tate soon forced his way into the home of Risley at gunpoint and ordered him to accompany him in Risley's car.

MacArthur Continues To Regress

WASHINGTON (AP) — Gen. Douglas MacArthur has suffered a "further waning" of his heart and kidney function, Walter Reed Army Hospital announced today.

A bulletin at 10:16 a.m. said continuing deterioration of the five-star general's kidney function has necessitated institution of a semi-artifical means of stimulating kidney function. The technique involves making two incisions in MacArthur's abdomen and inserting two tubes.

The purpose is to attempt to wash out from the general's blood poisonous materials which cannot be efficently filtered out by his own faltering kidney system.

The procedure is technically known as "peritoneal dialysis." It involves continuous running of liquid chemicals, somewhat similar to those used by the kidneys, through one of the tubes into a cavity between two blood-filled membranes within the abdomen which are known as the "peritoneum."

The resulting products are pumped out through the other tube.

Diamond M Art Center Opened Here

More than 200 artists and patrons of art gathered here Wednesday afternoon to view art treasurers owned by the Diamond M Foundation.

The showing was held in three rooms of the Diamond M Building.

One room was devoted exclusively to work of the late N. C. Wyeth; one room was largely the work of Peter Hurd; and the third contained the work of other outstanding artists such as Fredrick Remington and Charles Russell. In addition to the paintings, statuary and bronzes were also exhibited.

Peter Hurd, the son-in-law of N. C. Wyeth, and Mrs. Hurd flew to Snyder to be the honored guests of the gallery opening. Mr. and Mrs. Hurd live on their Sentinel Ranch in San Patricio, N. M.

Mr. Hurd spoke informally to the guests, and described each of the 14 Wyeth paintings which were on display. As a young man, he had studied with Wyeth from 1924 to 1926, and had been his pupil during the time that Wyeth had painted at least two of the pictures which were on display.

Hurd said that virtually all of Wyeth's work was done of fictional characters, and that most of his painting was done as illustrations of children's classics. The originals of the paintings have now become classics themselves in their own right, and hang in a number of art museums including the American Wing of the Metropolitan Museum of Art in New York.

Hurd described his own association with Wyeth, beginning with the time when he withdrew from West Point to enter Haverford College in Pennsylvania, and was able to meet Wyeth through the family which did the engraving work for Wyeth. Wyeth at that time was doing illustrations for the great books of the time such as Mark Twain's works, and the Leatherstocking series.

Not only did Hurd study under Wyeth, but he married his daughter, Henriette, who is an accomplished artist in her own right.

Hurd said that he was "fascinated by the eagerness and attention" shown by the visitors at the showing yesterday. He added that Snyder could well become a mecca for art lovers since here was one of the finest collections of its kind anywhere. The Wyeth room would, Hurd said, become a "shrine" for those who know and appreciate the work of N. C. Wyeth.

Hurd devoted most of his comments to the Wyeth paintings, touching only briefly on his own work.

Some of the Wyeths on display are illustrations done for Jules Verne's "Mysterious Island," Cooper's "The Deerslayer," Twain's "Mysterious Stranger," and Columbus' Landing, done for a schoolbook.

Among Peter Hurd's work were his "Sheepherder's Christmas," and "Valley in Summer."

Also on display were a portrait of Will Rogers by Clausen; Charles Russell's "Shooting 'Em Up," done in bronze, and other outstanding art works, most of which have a Western theme.

All of the art works displayed were collected by C. T. McLaughlin over the past several years.

During the private showing, McLaughlin was presented a recently published book, "The Matador Land and Cattle Company." The presentation was

See DIAMOND M, Page 2

Mrs. Peabody To Appeal To Judge

JACKSONVILLE, Fla. (AP)— Mrs. Malcolm Peabody, one of the civil rights demonstrators in St. Augustine, Fla., gets out of jail today to testify in federal court.

The 72-year-old mother of the governor of Massachusetts was to tell U.S. District Judge Bryan Simpson why she thinks the 285 arrested in St. Augustine should be placed under federal jurisdiction.

Four others also were expected to testify although Judge Simpson indicated Wednesday that he would not take jurisdiction from the St. Augustine courts.

In St. Augustine, leaders of the integration movement said they might issue a nationwide call for more demonstrators to fill the jails.

"It may be necessary to bring a part of our nonviolent army that we have recruited from all over the country," said the Rev. Bernard Lee of Atlanta, an aide to the Rev. Martin Luther King. He said King also might come to St. Augustine.

Mayor Joseph Shelley told a news conference the demonstrations had failed.

Shelley said public facilities in St. Augustine were integrated. He said privately owned facilities were segregated "the same as Washington, New York, Boston and Chicago."

Attorneys for the demonstrators told Judge Simpson Wednesday the defendants could not get fair trials in St. Johns County or other Florida courts. Bails, ranging from $100 to $1,000 were termed excessive and the federal judge was asked at least to reduce them.

Fort-Worth-Dallas Freeway Approved

AUSTIN (AP)—Location of a $33.4 million freeway through the Fort Worth-Dallas area was tentatively approved Wednesday by the Highway Commission.

The location recommended by the Highway Department would extend from a point 15 miles west of Fort Worth easterly through south Fort Worth and South Dallas, using the south segments of Interstate 820 and Interstate 635.

"The location was selected to serve future traffic needs of the metropolitan complex and to avoid the possible overloading of existing highway facilities," the commission said.

Nixon Says Viets Seeking Freedom

By PETER ARNETT

PHU MY, South Viet Nam (AP)—Richard M. Nixon toured South Viet Nam's Communist-infested Mekong River delta today and told newsmen: "All this light talk about neutralization and pulling out of Viet Nam ignores the human factor —all the people I met today want to be free."

Nixon met plenty of Vietnamese people as he set off on the unscheduled helicopter trip to key districts south of Saigon. Near Tan An, 30 miles south of Saigon, he spoke to self-defense corpsmen and their families who bear the brunt of war against Communist Viet Cong guerrillas.

While he was there, South Vietnamese forces clashed with Communist guerrillas not 20 miles away and casualties were believed to have been heavy.

Then he moved on to the district town of Phu My which was overrun by the Viet Cong last November and occupied for two months before government forces threw them out.

"Young men I have seen in training are obviously willing to fight, their morale factor is decisive," the former U.S. vice president commented.

After shaking hands and handing out bubble gum to children and bearded elders, Nixon said: "People who talk about things other than defending Viet Nam against the Communists should come here and see these people—people who just want to live in peace."

Nixon said his major impression gained since he arrived on Wednesday was the "complexity of this battle. It will not be solved quickly, it will take time, patience and weapons."

Not only military weapons would be needed, Nixon said, "we must have economic and propaganda weapons to a sophisticated degree and these we are starting to develop."

WEATHER

SNYDER TEMPERATURES: High Wednesday, 86 degrees; low, 52 degrees; reading at 7 a.m. today, 52 degrees.

North Central Texas: Partly cloudy and cooler today and Friday. Windy today. Low tonight 52 to 62. High Friday 68 to 76.

Northeast Texas: Partly cloudy, a few thundershowers and windy today and tonight. Friday partly cloudy and a little cooler. Low tonight 58 to 65. High Friday 68 to 76.

Northwest Texas: Clear to partly cloudy and a little cooler today and Friday. Windy today. Low tonight 38 to 52. High Friday 55 to 65.

Coast: Small craft warnings are displayed for south winds 18 to 28 knots, with gusts to 35 knots today and Friday.

South Central and Southeast Texas: Cloudiness today and Friday with widely scattered showers. Low tonight in 60s. High Friday 72 to 82.

Southwest Texas: Partly cloudy today and Friday except cloudy in extreme east with widely scattered showers. A little cooler in west Friday. Low tonight 50 to 62. High Friday 66 to 76.

Proposals Made To Improve Hospital's Operation Here

The governing board of Cogdell Hospital met for a special called meeting Wednesday night in a continuation of their study of operational problems at the hospital.

The board members received a report from the Scurry County Grand Jury. The Grand Jury had agreed to hear a number of persons interested in the hospital operation following the conclusion of the Grand Jury's regular business.

Following the day-long hearing, the Grand Jury issued the following report to the hospital board:

"We, the Scurry County Grand Jury, having met this 1st day of April, 1964, and heard several members of the medical staff of Cogdell Memorial Hospital; Mr. Newsom, the Hospital Administrator; two members of the Hospital Board; and several Registered Nurses and Licensed Vocational Nurses concerning the recent difficulties connected with Cogdell Memorial Hospital; believe the basic cause of such difficulty is a lack of communication and understanding between the medical staff, the Hospital Administrator, and the Hospital Board. We are advised this date that the Hospital Board has already made plans to establish a joint committee composed of two members of the Board, two members of the medical staff, and the Hospital Administrator. We believe this to be the correct and first necessary step in alleviating the difficulties.

"We further believe the profit motive connected with the Hospital has contributed greatly to the problems and it is our sincere opinion that, while the money of Scurry County should not be squandered or wasted, proper patient care in Cogdell Hospital is more important than having the Hospital show a profit—or even to break even. We further believe that more and better qualified registered nurses could be secured if the minimum and maximum salaries were set at a higher level. And we further believe the qualified Licensed Vocational Nurses available for duty in Snyder should be utilized to supplement patient care in the Hospital.

"We wish to commend the Hospital Board for the steps they have already taken to resolve the difficulty and we believe the Board to be composed of men who are conscientious and fully capable of working out the problems that exist, including those of policy and personnel."

The hospital board has re-

See PROPOSALS, Page 2

Fulbright Likes Speech Response

WASHINGTON (AP) — Sen. J. W. Fulbright voiced pleasure today at the response to his foreign policy speech and predicted the wide election year debate it has touched off will help the Johnson administration.

The Foreign Relations Committee chairman's aim in his March 25 address was to stir up public talk on basic foreign policy issues, and he appeared to have succeeded beyond his expectations.

The Arkansas Democrat's remarks to a sparsely attended Senate last week so far have evoked:

Cautious comment from President Johnson and a mixed evaluation by Secretary of State Dean Rusk.

Allegations of softness-on-communism from some leading Republicans and some Democrats, plus some support from both sides of the political fence.

Foreign praise and protests from Moscow to Formosa.

A far-flung but mixed editorial reaction in the United States.

Bags full of mail still pouring into his office.

At latest count, aides said some 5,000 letters, telegrams and postcards had arrived from around the nation and abroad, and the ratio so far favors Fulbright's stand [illegible] or 5 to 1.

Fulbright lit the fuse by urging abandonment of "old myths" in cold war attitudes in face of the "new realities" of today. "The master myth of the cold war is that the Communist bloc is a monolith," he said.

In calling for flexibility in dealing with the growing "great variation" among the Reds, Fulbright also advocated an end to the Cuba boycott — a "failure," he called it — and proposed open-mindedness about recognizing Red China some day. He said the public, Congress and executive branch should dare to explore such "unthinkable" things.

In an interview today, Fulbright said "I'm very pleased and somewhat surprised at the volume" of the response triggered by the speech.

"I do not think this is damaging to the administration at all" he added. "I think this is helpful to the administration in the sense that it brings these things out into the open" for public discussion.

He said he had made the speech because in the New Hampshire Republican presidential primary, Arizona Sen. Barry Goldwater and New York Gov. Nelson A. Rockefeller had named foreign policy as a 1964 campaign issue. The GOP candidates had only issued "a collection of generalities," he said.

Fulbright said he has not heard from Johnson since the speech nor did he consult the administration beforehand.

Decision Pleases Texas Democrats

HOUSTON (AP) — A federal court decision that Texas can wait until 1965 to redistrict the home areas of its congressmen pleased most Democrats but Republicans generally expressed disappointment.

Three judges decided Wednesday, after a four-day hearing, not to force the state to redistrict or elect its 23 congressmen on an at-large basis this year, as ordered last fall.

The same court ruled Oct. 19 that the state's congressional districting statute is unconstitutional. Its new finding postpones the effective date of the order to Jan. 11. By this time congressmen chosen in the November general election will have been seated.

In effect, the jurists told Texas it must pass a valid districting statute by Aug. 1, 1965, or future congressional elections will be on an at-large basis.

Gov. John Connally, a Democrat, applauded the decision. He repeated a promise that redistricting would have "the highest priority" at the legislative session starting in January.

"We are gratified that the court has recognized that congressional redistricting must be handled in an orderly manner at the next regular session of the legislature," Connally said. "The court's decision is an equitable solution to a very serious and complex problem."

Frank Erwin Jr., state Democratic chairman, said: "The people of Texas will strongly applaud the court's decision not to disrupt our primary elections, which are only four weeks away."

State Republican Chairman Peter O'Donnell Jr. said the ruling was a "direct result of Gov. Connally's delay tactics and the failure of the legislature to redistrict last year."

"While we accept the decision, we are disappointed that six million Texans will not have fair representation two more years," O'Donnell said.

Judge John Brown of the 5th U.S. Circuit Court of Appeals read the brief new order. The five Republican plaintiffs were given until April 7 to appeal and their chief lawyer, William Cassin, said that was being considered.

DIAMOND M

Continued From Page One

made by W. M. Pearce, vice president for academic affairs at Texas Tech.

Visitors to the opening included delegations from Abilene, Dallas, Big Spring, Fort Worth, Colorado Springs, Colo., and an entire busload from Lubbock who arrived on a chartered bus.

Among the guests closely identified with art were Fort Worth visitors Jim Pirtle, director of the Jack Bryant Gallery, Mrs. Electra M. Carlin from the Carlin Gallery, Miss Blanche McVeigh and Mrs. Emily Guthrie Smith, artists. From Lubbock were Dr. and Mrs. W. C. Holden where he is the curator of the West Texas Museum at Texas Tech, and Mark Hailey, president of the Museum Association.

From Abilene were Miss Suella Lacy and Mr. and Mrs. C. R. Neidart of the art department of Hardin - Simons University, Sherwood Sutter of the art department of McMurry College, and Mr. and Mrs. Norman Whitefield of the art department of Abilene Christian College.

Following the viewing of the gallery, the visitors were hosted by the McLaughlin family at a reception and dinner at the Snyder Country Club.

No definite schedule has yet been set for public viewing of the gallery.

TODAY'S MARKETS

FORT WORTH (AP)—Cattle 700; calves 150; good and choice steers 21.50; good 19.00-20.00; standard 18.00-19.00; standard and good heifers 19.00-21.50; utility cows 14.50; good calves 22.00; standard and good 19.00-20.50; utility 17.00; good and choice feeder steer calves 22.00-26.00; heifer mates 22.00.

Hogs 25; sheep 50; poorly tested.

NEW YORK (AP)—Cotton was 75 cents a bale lower to 50 higher at noon today. May 33.35, July 31.40, October 30.10.

STOCK AVERAGES
Compiled by The Associated Press

	Indust	Rails	Util	60 Stocks
Previous day	434.4	[illegible]	150.4	302.6
Week ago	433.9	162.1	149.4	301.7
Month ago	426.2	160.6	150.7	298.5
Year ago	370.5	132.1	144.0	262.5
1964 high	435.7	162.6	152.2	303.1

THE SNYDER DAILY NEWS

Published Sunday morning and each evening except Saturday by the Feather Printing and Publishing Co., Inc. at Snyder, Texas.

Entered as second-class matter at the Post Office at Snyder, Texas.

HERBERT FEATHER, Publisher.

SUBSCRIPTION RATES: By carrier in Snyder 35 cents per week, $1.50 per month. By mail in Scurry and adjoining Counties one year $9.95. Balance of Texas, one year $12.50. All other States $15.00.

MEMBER OF THE ASSOCIATED PRESS

The Associated Press is exclusively entitled to use for republication all news dispatches in this newspaper, also local news published herein. All rights reserved for republication of special dispatches.

Any erroneous reflection upon the character, standing, or reputation of any person, firm or corporation which may occur in the columns of THE SNYDER DAILY NEWS will be gladly corrected upon being brought to the attention of the management.

The publishers are not responsible for copy omissions, typographical errors or unintentional errors that may occur other than to correct it in the next issue after it is brought to their attention.

All unsolicited articles, manuscripts, letters and pictures sent to the Daily News are sent at the owner's risk and the Snyder Daily News expressly repudiates any liability or responsibility for the custody or return.

PROPOSALS

Continued From Page One

cently received a recommendations from the Medical Staff of the hospital pertaining to certain personnel changes within the hospital staff.

At the meeting Wednesday evening, the board made it clear that they were desirous of maintaining the highest level of patient care at all times, and stated that they had the recommendations under careful study.

At the conclusion of this study, the board said that they would take whatever action they felt would be in the best interest of the hospital and the community. They expressed their thanks to the Medical Staff for making their recommendations for improvements in the hospital's operations.

In discussing the salary increases which were recommended by both the Medical Staff and Grand Jury, the board noted that the problem of nursing help was an acute problem, not only in this area but nation - wide. Board member Herman Doak said that the board would consider the pay scales, but said he was "afraid we will be disappointed in the result." He added that "an acute shortage exists — and no pay scale will entice a flood of nurses."

Board members also noted that in a meeting recently with nine Registered Nurses, the nurses had said that they felt the pay scale to be adequate, and that the quality of professional care had improved in the past few months.

The board also noted that in the last full year of hospital operation, the hospital had shown a profit of $400, but that salary increases granted since that time would cost an estimated $10,000 per year. Sixty per cent of the patient's bill at the hospital goes for salaries, the board said.

Present salaries here are slightly higher than those of surrounding cities the board said.

No specific action was taken at the meeting, although board members said that plans were underway to set up a joint conference committee composed of two hospital Medical Staff members and two board members.

It is hoped that this committee, which will meet bi-monthly, will bridge what the board members feel is an apparent lack of communication, and can resolve difficulties in their early stages.

The board expressed confidence in the administrator, and also expressed confidence that the present problems could be worked out to the satisfaction of all concerned.

2 Students On Program

Two Snyder High School students gave Kiwanis Club members an insight into the Future Teachers of America program at the service club's luncheon meeting Wednesday.

Appearing on the program were Diana Ator and Cindy Hale. They explained that high school students who plan to make a career of teaching are working on various projects at the local, district and state level. They were introduced by Franklin Pruitt, high school teacher.

The club also heard a brief talk by Dave Adams, attorney and Snyder City Judge. He discussed a proposed courthouse improvement program, pointing out crowded conditions and deficiencies in the structure, along with improvements that could be made if an annex were constructed.

Kiwanis President Norman Fulks presided at the meeting, and luncheon music was presented by the club sweetheart, Nancy Meador.

AP

THROUGH WITH LOVE—Interviewed at Cook County jail, Chicago, where he is being held on a charge of bigamy, Jesse Stafford tells reporter Virginia Kay he's through with matrimony. The 35-year-old used car salesman was arrested when wife, Enid, 26, became suspicious and discovered he had two other wives, Elva, 27, and Rosalie, 35, all without benefit of divorce. All are from Chicago. (AP Wirephoto)

Dear Abby...

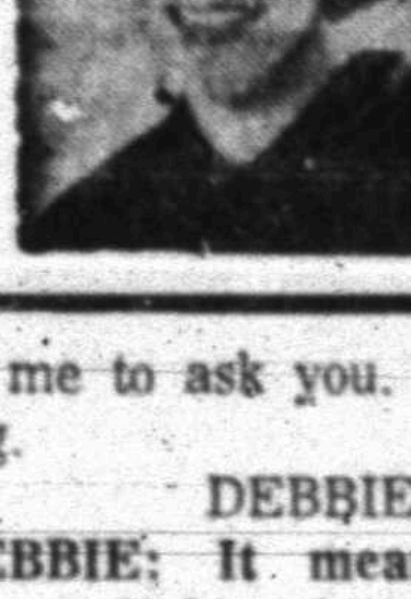

By ABIGAIL VAN BUREN

DEAR ABBY: Our children go to elementary school in a state where salaries are low and there is a shortage of teachers. A woman I shall call Mrs. X is a supply teacher. She is also a crossing guard, and must excuse herself in order to direct traffic. Mrs. X married at 14 and had her first child at 15. She did not even finish JUNIOR HIGH SCHOOL! Yet we hear that the principal is making her a full-time teacher next year. When we complained, the principal said he "thought" she took a correspondence course and finished high school. Is this fair? Many high school grads would like to forego the expense and work of college, and go right into teaching. Mrs. X must have cast a spell over this principal. What can be done?

ANGRY PARENTS

DEAR PARENTS: Qualifications for teaching vary vastly in the individual states. But apparently Mrs. X qualifies to teach in yours. If she hasn't also "cast a spell" over the superintendent and the school board, they can explain it to you.

* * *

DEAR ABBY: What makes a 57-year-old man suddenly decide to go on a diet, and to take an interest in clothes and grooming?

CURIOUS

DEAR CURIOUS: A woman.

* * *

DEAR ABBY: My front porch is being used for a public bus stop. When it rains, my porch is crowded with strangers who are waiting for the bus. Some of them leave newspapers on the floor, and I even find cigarette butts that have been crushed by their heels. My porch is my private property. I hate to be mean, but I am getting tired of cleaning up after the public. I can't help it if my house is right on the corner a few steps from the bus stop. What should I do?

BAD BACK

DEAR BAD: (1) You could ask either the "city" or the transportation company to provide a shelter for that bus stop. (2) You could enclose your porch and put a lock on the gate, (3) You could stick your head out the door and remind folks that they are trespassing on private property. Number two would be my choice.

* * *

DEAR ABBY: A very cute boy shouted across the campus to me, "C. Y. K." I didn't know what he meant; so the next time I saw him I asked him and he told me to ask you. So I am asking.

DEBBIE

DEAR DEBBIE: It means, "Consider yourself kissed."

* * *

Get it off your chest. For a personal, unpublished reply, write to ABBY Box 3365, Beverly Hills, Calif. Enclose a stamped, self-addressed envelope.

* * *

For Abby's booklet, "How To Have A Lovely Wedding," send 50 cents to Abby, Box 3365, Beverly Hills, Calif.

Gemini Test Set Tuesday

CAPE KENNEDY, Fla. (AP) —The long-awaited first test flight in the two-man Gemini program, an attempt to orbit an unmanned spacecraft, is scheduled for Tuesday.

A National Aeronautics and Space Administration announcement Wednesday said major goals of the test will be to check the orbital ability of the Titan 2 rocket, spacecraft structural integrity and compatibility of the rocket-capsule combination.

If the flight and a second unmanned mission scheduled for next summer are successful, two astronauts are to ride a Gemini craft on a three-orbit ride in November or December.

Technical difficulties with the Titan 2 and the spacecraft have delayed the program nearly a year.

Graveside Rites For Guzman Infant

Graveside rites were held at 2 p.m. today at the Pyron Cemetery for the infant daughter of Mr. and Mrs. Pete Guzman of Hermleigh. Bell - Seale Funeral Home was in charge of arrangements.

The child died at 8:15 p.m. Wednesday in Johnson Hospital in Loraine, about three hours after she was born. Survivors include the parents and five brothers.

Indictments Are Returned

The Scurry County Grand Jury has returned 19 indictments against 12 individuals.

Ten of the indictments allege forgery, with seven counts being returned against Billy Jack Twilligear of San Angelo. Also charged with forgery are Thomas Lanham, two counts, and Richard E. McCord of Big Spring.

Robert Durst and Guadalupe Hernandez were indicted on separate counts alleging assault with intent to murder, and Lorenzo Garcia was indicted on a count alleging armed robbery.

Three counts charging unlawful tapping of a pipeline were returned against Jimmie Leon Minor, Rodger Lewis Blackard and Charles Shirley Silman.

Indicted on theft counts were G. L. Coe of Lubbock, Stella Barrientez and Doyle Webb of Stelle, Mo.

HOSPITAL NOTES

(It is requested that visiting be done only during visiting hours of 2 to 4 p.m. and 7 to 8:30 p.m.)

COGDELL HOSPITAL

ADMISSIONS: Jackie Lee Chastain, Rt. 1; Leroy Spires, Clairemont Rt.; Raymond Ray Johnson, Rt. 1; Harilyn Smith, 2103 Thirty - second; Wilma Jo Seaton, 102 Chestnut; Jane Martha Jones, 3703 Noble; Mildred Grady Nichols, 604 Twenty-ninth; Mary Vernell Parks, Rt. 3; Donna Gayle House, Clairemont Rt.; Thelma Frances Townsend, 2711 Avenue T; Gretchen Richardson, 3001 Thirty-third.

DISMISSALS: Julie Nelson; Lurline Creswell; Joe Smith.

Injuries Fatal To Haltom City Lad

FORT WORTH (AP)—Timmy Hughes, 6, of suburban Haltom City, died Wednesday of injuries suffered when he was struck by a car Monday.

Hurst Man Killed

OMAHA, Tex. (AP)—Russell Earl Storm, 32, of Hurst, near Fort Worth died Wednesday when his truck jack - knifed and overturned on U. S. 67 near here.

New 1964 GMC
½-Ton Pickup
Only
$1714.19
PAT BUICK-PONTIAC
GMC CO.
East Highway HI 3-9328

ATTEND THE SERVICES OF OUR
SPRING REVIVAL CRUSADE
APRIL 1-12
7:30 Each Evening
6:30 Thursday & Friday A.M.
Tom Adams Directing The Revival Music

DR. CHARLES WOOD
Evangelist
Colonial Hill Baptist Church
35th. & El Paso Jimmie Nelson, Pastor

Johnson Names Commission For Alaska Rehabilitation

By BARRY SCHWEID

WASHINGTON (AP) — President Johnson has named a special commission to plan rehabilitation of the earthquake-ravaged Alaskan economy and he will ask Congress for $50 million for emergency relief.

Both decisions were announced Wednesday by the White House after Johnson conferred with Alaska's senators, Democrats E. L. Bartlett and Ernest Gruening, and—by telephone—with William A. Egan, governor of the stricken state.

The $50-million appropriation is generally viewed as a first-step measure to help rebuild vital roads, bridges, utilities and other publicly owned facilities. To the three Alaskans it is a bare one-tenth of the federal aid that will be needed to restore their state's economy.

At least $500 million is required to cope with "the worst disaster that has ever struck any state," Gruening declared. In Anchorage, Egan said outright grants of at least that much will be needed to reconstruct housing, business and industrial facilities. "We can rebuild in no other way," he said.

Usually federal funds are available only for clearing debris and rehabilitating public buildings and highways, but Bartlett and Gruening hinted that the President may request congressional authority to provide direct financial assistance to private industry.

There was no official confirmation of the Alaskans' suggestion, although the idea is known to have been discussed in high administration quarters.

To head the 12-man special commission, Johnson named Sen. Clinton P. Anderson, D-N.M. One of its tasks presumably will be to weigh proposals for helping to rebuild the fishing and canning industries on which the Alaskan economy was based.

The secretaries of defense, interior, labor, agriculture, commerce and welfare will serve on the panel—the Federal Reconstruction and Development Planning Commission for Alaska —along with Edward A. McDermott of the Office of Emergency Planning, the Federal Housing Administrator, the Federal Aviation Administrator, the Federal Power Commission chairman and the chief of the Small Business Administration.

Texas Solons Hail Order For Delay

By The Associated Press

Texas congressmen greeted the state redistricting decision by federal judges in Houston with approval.

Six House members, five of them Democrats, hailed the order permitting them and others in the Texas delegation to seek election this year from existing districts.

Most of the 23 Texas congressmen were still away from Washington because of the Easter recess of the House.

Rep. George Mahon, Democrat from Lubbock, called the ruling "very fair and reasonable."

"I had been concerned, along with my colleagues, but I was hopeful," Mahon said. "Now I can breathe a lot easier."

Other comments:

Rep. John Young, Democrat from Corpus Christi: "Of course I was very pleased. I can't say I was surprised. I think the ruling was a correct one."

Rep. Lindley Beckworth, Democrat from Gladewater: "It was a good thing."

Rep. Joe Kilgore, Democrat from McAllen who is not seeking re-election: "I think this is a proper decision. Texas needs redistricting, but the election procedures should not be interrupted."

Rep. Henry Gonzalez, Democrat from San Antonio: "I believe the court has ruled wisely, for it will insure an orderly election process for at least this year."

Rep. Bruce Alger, Republican from Dallas who was vacationing in Miami, Fla.: "The decision has clearly established the inequity which exists between congressional districts in Texas. While I have always felt it an honor to represent one of the largest, and now the largest congressional district, I cannot accept the injustice imposed on the people of Dallas County with only one representative from over a million people."

Laotian Prince Calls Meet Of Premiers

VIENTIANE, Laos (AP) — Prince Souvanna Phouma, neutralist premier of Laos, today asked his rightwing and leftwing deputy premiers to meet with him on April 12. His call was in response to a plea from Britain and the Soviet Union for another effort to achieve unity.

Carrier Lift Breaks, Falls

NORFOLK, Va. (AP) — A flight deck elevator on the carrier Randolph broke loose and fell into the ocean Wednesday night, carrying five men and an airplane with it, the Navy reported today.

Three of the men were rescued by the destroyer Holder, which was performing plane guard duty for the Randolph. The two other men were listed as missing. The accident occurred 270 miles southeast of Cape Henry, Va.

Immediately after the elevator broke loose there was an explosion, followed by fire that engulfed the starboard side of the ship, a Navy spokesman said.

He said the flames were put out in 10 minutes. The Randolph did not give the cause of the explosion or the extent of damage to the ship, the spokesman added.

The names of the missing men, as well as those of the rescued men, were withheld temporarily.

BIRTHS

Mr. and Mrs. Louis Smith, 2103 Thirty - second Street, are the parents of an 8 lb. 3½ oz. baby girl born at 2:23 p.m. Apr. 1 at Cogdell Hospital.

Mr. and Mrs. Jerry B. House, Clairemont Route, are the parents of an 8 lb. 8½ oz. baby boy born at 5:40 a.m. Apr. 2 at Cogdell Hospital.

CANYON
DRIVE-IN
Ph. HI 3-7212
Open 6:30 — Show Starts 7:30
Thurs., Fri. & Sat.
FRANK SINATRA • DEAN MARTIN
ANITA EKBERG • URSULA ANDRESS
4 FOR TEXAS
CHARLES BRONSON VICTOR BUONO THE THREE STOOGES
FEATURE NO. 2
"RICOCHET ROMANCE"
Chill Wills — Majorie Main

Hear
CHARLES WOOD
Tonight 7:30
Colonial Hill Baptist Church

LIFE HAIL FIRE AUTO LIABILITY
AT OUR FINGERTIPS!
Every insurance service that human ingenuity can devise the moment you step through our front door. Stop in!
Lamb Insurance Agency
In The Same Building With Lamb Chevrolet
Bill Byers — Manager
Off. HI 3-5456 Res. HI 3-3998

See me
for top-quality protection at low cost
DERRELL PARRISH
Office Ph. HI 3-6821
Home Ph. HI 3-4775
You're in good hands with
ALLSTATE INSURANCE
FOUNDED BY SEARS
Allstate Insurance Companies - Home Offices: Skokie, Ill.
SEARS ROEBUCK BLDG.
Snyder, Texas

QUALITY AND SERVICE THAT YOU CAN'T BEAT!
PRICES THAT ARE LOW EVERYDAY

Gandy's ICE CREAM ½ Gal. 69c
SUGAR 5 Lbs. 57c
OLEO Shurfresh 2 Lbs. 29c
Snowdrift Shortening 3 Lbs. 55c
FLOUR Shurfine 5 Lbs. 35c
12 Bottle Carton Dr. Pepper Plus Deposit 49c
COFFEE Shurfine Lb. 69c
Shurfine CRACKERS Lb. 19c
Meads BISCUITS 2 Cans 13c
Sliced Or Halves, Shurfine PEACHES 4 for $1
Mrs. Allison Cookies Pkg. 3 for 99c

U.S.D.A. Choice Round Steak Lb. 83c
Fresh Hamburger 4 Lbs. $1
U.S.D.A. Choice Pikes Peak ROAST Lb. 69c
BACON Hormel Lb. 47c
Swift Premium FRANKS Lb. 55c
U.S.D.A. Choice ARM ROAST Lb. 59c

FRESH PRODUCE
Delicious APPLES Lb. 12½c
CABBAGE Lb. 5c
LETTUCE Lb. 12½c
Shurfine Frozen, 12 Oz. Orange Juice 55c

We Give Gold Bond Stamps
Open 7 a.m. to 9 p.m. — 7 Days a Week
Early's Grocery & Market
WE DON'T SELL ALL THE MEAT IN TOWN
JUST THE BEST MEAT IN TOWN
1906 37th Street Phone HI 3-3603

SNYDER TOPERETTES
COUNT DOWN ON INCHES
POUNDS INTO ORBIT

WEIGHT LOSERS—The Snyder Toperettes met Tuesday evening at Stanfield cafeteria for their weekly weighing. It was announced that Edna Holmes had lost 48½ pounds and Betty Wooldridge had lost 41½ in the past five months. Total loss of the 30 members was 531¾ pounds. The morning group, Early Tops, joined the club members for salads at 66 Cafe following the meeting. They reported their members had lost 423¾ pounds, giving the two clubs a total of 955½ pounds lost by 50 members.

WOMEN

ALL ABOUT BABIES

A Public Service of the National Baby Care Council

THE LIFE YOU SAVE—

By Phil Dykstra
Director of Home Safety
National Safety Council

Here are some tips that could help you save a life — your baby's! They cover subjects ranging from baby's bath to biting crib bars. They are designed to prevent accidents, the No. 1 Killer of our young.

Baby's Bath — Always check water temperature to prevent scalding. Watch out for hot faucets. Never leave baby alone in the bath. Never answer the phone or the doorbell when you're busy bathing baby.

In the Crib — No pillow. Make sure the bars are up and locked when baby's in the crib and that the crib is coated with lead-free paint. Avoid using thin plastic mattress covers.

On the Floor — When baby graduates from the crib to the floor, clear it of obstacles. Don't leave things around he can get hurt on. Pins, buttons, needles and other small objects should be put away. Remove small breakable objects from coffee tables and places within reach of young hands. Safety gates on porches, tops of stairs, window guards and securely fastened screens prevent accidents.

Toys — Choose them for safety. Give baby sturdy rattles, brightly colored objects hung in view, large soft colored balls and push-pull toys with rounded edges. Stuffed animals or dolls make good toys for baby, as long as they don't have hard button eyes that can be pulled loose and swallowed.

Poisons — Tots will taste anything, even poisons. Are any of these items — all potential killers — within a child's reach in your home: aspirin, iodine, perfume, nail polish remover, drain cleaners, match heads, shoe polish, or kerosene? There are many other household items that are also poisonous. For example: cleaning products such as bleaches, detergents, lye and other caustics, polishes and waxes, lighter fluids, fuel oils, paints, turpentine, paint remover and thinner, pesticides including mothballs, weed killers, fertilizers, cosmetics, hair sprays and permanent wave materials.

Many poisonous substances have delayed reaction and may not produce symptoms for some time after they're swallowed. Don't wait for symptoms to develop. Administer first aid and call a doctor.

It's interesting to note that 34 percent of all cases of poisoning of young children take place in the kitchen, 27 percent in the bedroom and 15 percent in the bathroom.

China Grove News

BY MRS. N. F. HALL

Recent guests of Mr. and Mrs. Martin Murphy and J. B. were Miss Carolyn Murphy of Houston, Jon L. Derouen of Midland, and Miss Pat Murphy of Lubbock.

Recently visiting Mr. and Mrs. Jess Brown were Mrs. Arthur Berghind of Abilene and Mr. and Mrs. Johnny Brown and children of Colorado City.

Mrs. Hollis Mize Sr. spent the weekend in Grapevine with her husband.

Mrs. W. C. Wood spent the weekend in Valley View with her daughter, Mr. and Mrs. Russell Dunn and family.

Weekend guests in the N. F. Hall home were Mrs. Don Wester of Midland, Rayburn White of Dunn, and Billy Phipps of Snyder.

Mr. and Mrs. Mac Allen and family of Snyder recently visited Mr. and Mrs. Roy Allen.

Mr. and Mrs. Sam Haggerton of Colorado City recently visited Mr. and Mrs. Everett Haggerton and family.

Recent guests of Mr. and Mrs. Floyd W. Merket were Mr. and Mrs. Paul Hunter and family, and Mr. and Mrs. Bo Merket and family, all of Colorado City.

Mr. and Mrs. Reed Ashley of Snyder recently visited Mr. and Mrs. J. D. Hall and family.

WOMEN'S CALENDAR

THURSDAY

Ladies Auxiliary of Fire Department will meet at 7:30 p.m. at Snyder Savings & Loan community room. Mr. Dave Adams, guest speaker.

FRIDAY

Duplicate Bridge at Country Club, 9:30 a.m. open.

Family night at Snyder Country Club 8 p.m.

Snyder School Food Service Association annual chicken supper at High School cafeteria. 5 to 7:30 p.m. Public invited.

El Feliz Club meets at 2:30 p.m. at Sallie's Cafeteria. Mrs. S. A. Tibbets, hostess.

SUNDAY

Buffet luncheon at Martha Ann Woman's Club for members and their guests. Reservations by 5 p.m. Saturday.

School Menu

FRIDAY

Fish Sticks with Catsup
Macaroni & Cheese
Green Beans
Corn Bread & Butter
Combination Salad w-Cabbage
Brownies
Milk

for all your Printing Needs

Feather Printing Co.
2107 25th. Phone HI 3-6331

Two Cooks Are Better Than One

BY CECILY BROWNSTONE
Associated Press Food Editor

GENEROUS COOKS pass along their best recipes. Here's the latest contribution to come out of our mailbox.

"Dear Cecily — I think you'll appreciate this delicious hors d'oeuvre which I learned to make from a friend who is a student of French cuisine. Fortunately our husbands are congenial, so we're often able to spend weekends testing French recipes.

"Recently when a few other couples were expected for supper, we wanted to serve a very special first course in the living room. My friend decided on Batonnets de Fromage — small cheese sticks — which she encountered in France. The Batonnets are sometimes offered in French restaurants as soon as one sits down at table.

"They are lusciously creamy inside and crisp on the outside. We used the finest Parmesan cheese we could find for them, and it did give wonderful flavor. Our guests were enthusiastic about this hors d'oeuvre, and so were our husbands."

After tasting these Batonnets, we fully agreed that they are delectable. Best of all, you can keep them in the freezer, take out as many as you need, and deep-fat fry them just before serving. If you have foil containers, which you have saved from prepared bought foods, you'll find they're excellent for packaging the Batonnets.

BATONNETS DE FROMAGE

3 tablespoons butter
5 tablespoons flour
1¾ cups milk
¾ teaspoon salt
¾ cup grated Parmesan cheese
2 egg yolks, beaten
Extra flour
1 whole egg
Very fine dry bread crumbs

Melt the butter in a large saucepan over very low heat. Add the flour, stir and cook until the mixture has bubbled gently for several minutes. Add 1½ cups of the milk and the salt. Cook and stir constantly over moderately low heat until mixture thickens. Add the cheese and stir over very low heat until it melts. Gradually stir a little of the hot mixture into the egg yolks and return to the saucepan. Cook and stir gently over very low heat for 3 to 4 minutes longer. Line a pan (about 5 by 9 inches) with foil and pour in the mixture; it should be about ¾ inch deep. Chill overnight.

Turn the firm mixture out on a floured board; peel off the foil; cut into 1 by ½-inch sticks. Roll in flour. Beat together the whole egg and remaining ¼ cup milk; dip the sticks in the mixture, then roll in fine dry bread crumbs. Place on sheets of foil on a cookie sheet. Freeze. When firm, package in foil pans, overwrapping in foil, and store in freezer up to 6 weeks.

To serve, remove from freezer and fry a few at a time in deep hot corn oil (375 degrees). Makes about 50.

Shaker Eggs

6 hard - cooked eggs
½ teaspoon salt
1 teaspoon dry mustard
⅛ teaspoon cayenne
2 tablespoons mayonnaise or salad dressing
4 teaspoons vinegar
1 fresh egg
½ cup fine dry bread crumbs

Cut hard - cooked eggs in half, lengthwise. Remove yolks, leaving whites whole. Mash yolks with a fork: add salt, mustard, cayenne, mayonnaise and vinegar. Pack yolk mixture firmly into egg whites. To remaining yolk mixture add the raw egg and beat until thoroughly blended. Dip stuffed eggs into beaten egg mixture, then roll in dry bread crumbs. Fry in a hot, well - greased skillet, turning to brown lightly on all sides. Serve hot.

Yield: 6 servings.

Pretty color: finely grated carrot added to the yolk filling for stuffed eggs.

When you are topping a very sweet dessert with whipped cream, it's usually not necessary to add sugar to the cream. But if you feel whipped cream tastes flat without any sweetening, add just one tablespoon to one cup of cream. Best a suspicion of salt and at least half a teaspoon of vanilla, too.

Hear
CHARLES WOOD
Tonight 7:30
Colonial Hill Baptist Church

BATONNETS DE FROMAGE — These melt-in-your-mouth cheese sticks from France can be made ahead, stored in your freezer, and browned just before serving.

Kolachky Cookies Are Easy To Bake

Good any time of year, but especially tempting in the cold winter months are filled cookies. Kolachky are Bohemian filled cookies that literally melt in your mouth. Many ardent fans of these cookies have made a hobby of collecting recipes for Kolachky.

Here are two recipes for Kolachky. One recipe calls for smooth vanilla ice cream. The other uses rich dairy sour cream.

Food hobbiests are sure to want to clip these variations of Kolachky. Novices in the Kolachky field will enjoy trying these easy-to-make cookies.

Ice Cream Kolachky
(About 5 dozen)

4 cups flour
2 tablespoons sugar
1 lb. butter
1 pint vanilla ice cream, partially thawed
Any filling (cottage cheese, prune, apricot, poppyseed)

Combine flour and sugar. Cut in butter until mixture resembles fine meal. Add partly softened ice cream and blend. Wrap in foil and chill overnight. Roll out ¼ inch thick, on lightly floured surface. Cut into rounds or squares, fill center with filling and pinch corners together. Bake at 350 degrees for 20 to 25 minutes.

Sour Cream Kolachky
(About 3 dozen)

1¼ cups sifted flour
¼ teaspoon salt
1 tablespoon sugar
½ cup butter
1 cup rolled oats
½ cup sour cream
Any filling — prune, apricot, peach

Combine flour, salt and sugar. Cut in butter until mixture resembles fine meal. Add rolled oats and sour cream and blend. Dough will be stiff. Chill until dough can be rolled, ⅛ inch thick on a lightly floured board. Cut in 2-inch squares and place on ungreased baking sheet. Spreak with filling, roll from one corner and shape into crescents. Bake at 30 degrees about 15 to 20 minutes.

Individual pans for baking brioche are available; they look rather like small bowls with a sharply fluted edge.

If you've opened a can of tomato paste and some is on hand, you won't make a mistake by adding a little of it to a brown gravy to serve with roast meat.

FAT OVERWEIGHT

Available to you without a doctor's prescription, our product called Odrinex. You must lose ugly fat or your money back. Odrinex is a tiny tablet and easily swallowed. Get rid of excess fat and live longer. Odrinex costs $3.00 and is sold on this guarantee: if not satisfied for any reason, just return the package to your druggist and get your full money back. No questions asked. Odrinex is sold with this guarantee by: Irwin Drug Store—Snyder—Mail Orders Filled.

Bell-Seale Funeral Home

WILL MOVE TO A NEW LOCATION
AT 31st. & BIG SPRING HIGHWAY
IN MID-1964

WATCH THE CONSTRUCTION OF
OUR NEW BUILDING NOW IN PROGRESS

Snyder Is Something Special!

- The Hometown Of Our Family
- A Place Where We Earn Our Living
- Yes, Snyder Is Important To Us In Many Ways

... And Soon
The Snyder Daily News
Will Publish
A Very Special Edition
Entitled
"This Is Snyder — Crossroads Of Opportunity"

This Special Edition Will Feature The Businesses And Facilities Which Make Snyder A Good Place To Live ... A Good Place To Shop.

It's STOCK-UP TiME

Libby's
FAMOUS
FOODS

If you've been waiting for bargains in Libby foods, wait no longer! Just look at these low prices on your Libby favorites, and hurry over to lay in a good supply. Notice, too, our money-saving features on Superb Meats, garden-fresh produce and other fine foods.

SAFEWAY

Item	Description	Size	Price
Green Beans	Libby's Cut Green Beans. Rich and delicate in flavor.	6 No. 303 Cans	$1
Golden Corn	Libby's Cream Style Corn. Melt-in-your-mouth goodness.	8 No. 303 Cans	$1
Vienna Sausage	Libby's. All Meat.	5 No. ½ Cans	$1
Tomato Juice	Libby's. Truly tomato rich.	46-Oz. Can	29¢
Fruit Cocktail	Libby's. Five delicious fruits.	No. 303 Can	23¢

Libby Values!

Item	Description	Size	Price
Corned Beef	Libby's. Fully cooked. Serve hot or cold.	12-Oz. Can	51¢
Sloppy Joe Beef	With Barbecue Sauce. Libby's. For quick meals.	No. 300 Can	59¢
Dried Beef	Libby's Sliced Beef. Delicious in gravy.	2½-Oz. Glass	45¢
Spanish Rice	Libby's. Seasoned to perfection.	No. 300 Can	21¢
Libby's Lima Beans	Garden Sweet.	No. 303 Can	27¢
Libby's Apricots	Unpeeled Apricot Halves.	2 Buffet Cans	39¢
Brown Beans	Libby's. With Pork and Tomato Sauce.	2 14-Oz. Cans	27¢

Strawberry Preserves
0 Oz. Jar
Empress
45c

Item	Description	Size	Price
Beef Dinner	Banquet Frozen. Just heat and serve.	11-Oz. Pkg.	49¢
Chicken of Sea Tuna	Chunk Light Meat.	9¼-Oz. Can	47¢

Shop Safeway and Save!
It takes less books
to get more gifts with
GOLD BOND STAMPS!

CREST TOOTHPASTE
Large Tube
39c

Bargain Buys!

Item	Description	Size	Price
Lipton's Tea	Orange Pekoe. The Change-of-Pace Drink.	¼-Lb. Box	43¢
Instant Tea	Lipton's. With fresh-brewed flavor.	3-Oz. Jar	79¢
Lipton's Tea Bags	Flo-Thru Tea Bags.	24-Ct. Box	89¢
Metrecal Liquid	★ Vanilla ★ Chocolate ★ Butterscotch	6 8-Oz. Cans	$1.69
Wesson Oil	Truly light and poly-unsaturated, too.	48-Oz. Bottle	67¢
Snowdrift	All-vegetable Premium Shortening.	3 Lb. Can	59¢
Jell-O Gelatin	All flavors. Ideal for salads or desserts.	4 3-Oz. Pkgs.	33¢
Vanilla Wafers	Sunshine. Baked to a golden brown.	12-Oz. Pkg.	35¢
Baker's Coconut	Angel Flake. (7-oz. Pkg. . . . 35¢)	3½-Oz. Can	23¢
Ballard Biscuits	Sweetmilk or Pillsbury Buttermilk.	3 8-Oz. Cans	29¢
Brer Rabbit Syrup	Brown Label (5-Lb. Jug 59¢)	24-Oz. Bottle	49¢
Peanut Butter	Peter Pan. Smooth or Crunchy.	12-Oz. Jar	43¢
Mushrooms	Royal Treat. Pieces and Stems.	2 2-Oz. Cans	39¢
Ranch Style Beans	In Delicious Chili Gravy.	2 No. 300 Cans	31¢

Chuck Roast 35¢ Lb.

Safeway Superb. U.S.D.A. Choice Grade Heavy Beef or Top Quality Baby Beef.
(Chuck or Shoulder Roast Boneless. Lb. 69¢)

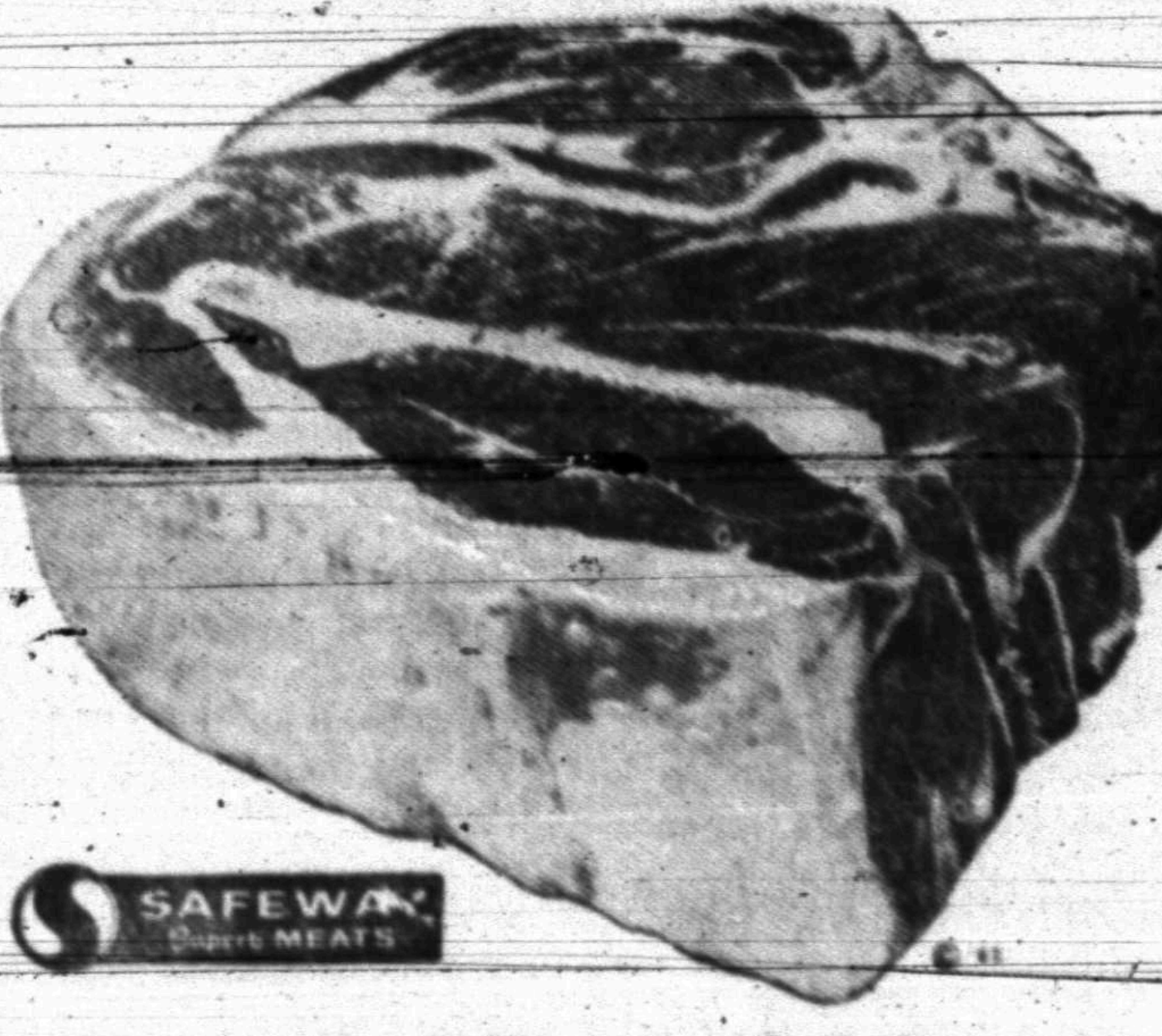

Ground Beef 29¢ Lb.

Safeway Guaranteed. Made from U. S. Government Inspected Beef.
(Chuck Roast Extra Lean. Lb. 49¢)

More Baby Beef Values!

Item	Description	Unit	Price
Sirloin Steak	Or Round Steak. Top Quality Baby Beef.	Lb.	69¢
T-Bone Steak	Always a favorite. Top Quality Baby Beef.	Lb.	79¢
Short Ribs	Perfect for barbecue. Top Quality Baby Beef.	Lb.	19¢

More Meat Values!

Item	Description	Unit	Price
Arm Roast	U.S.D.A. Choice Grade Heavy Beef or Top Quality Baby Beef.	Lb.	45¢
Pork Sausage	Wingate, Regular or Hot. Delicious with Bel-air Waffles.	2 Lb. Roll	69¢
Roasting Chickens	Manor House. 4 to 6-Lb. Avg. U.S.D.A. Inspected and Graded "A" for Wholesomeness.	Lb.	49¢

Beef Freezer Sale!

Cut and wrapped FREE for your freezer at these low prices.

Item	Description	Unit	Price
Side of Beef	Baby Beef. 150 to 200-Lb. Average.	Lb.	43¢
Hindquarter	Baby Beef. 75 to 100-Lb. Average.	Lb.	49¢
Heavy Beef Loin	Trimmed. 45 to 60-Lb. Avg. U.S.D.A. Choice Grade Heavy Beef.	Lb.	69¢
Heavy Beef Round	Trimmed. 75 to 90-Lb. Avg. U.S.D.A. Choice Grade Heavy Beef.	Lb.	59¢

Safeway's Delicatessen Specials!

Item	Description	Size	Price
Creme De Fruit Salad	Lucerne. Here is that "extra special" salad you can depend on for those extra special occasions.	14-Oz. Ctn.	39¢
Gelatin Salad	★ Orange ★ Lime ★ Strawberry. Blossom Time.	3 15-Oz. Ctns.	49¢
Mellorine	Joyett. ★ Vanilla ★ Chocolate ★ Neapolitan ★ Strawberry ★ Chocolate Chip ★ Banana (½-Gal. Carton . . . 35¢) or	3 ½-Gal. Ctns.	$1

Item	Description	Size	Price
Aluminum Foil	Reynolds. 12 inches wide.	25-Ft. Roll	33¢
Aurora Tissue	Assorted color toilet tissue.	2 Roll Pkg.	27¢
Paper Towels	Northern Brand. Assorted colors.	Jumbo Roll	29¢
Northern Tissue	White or assorted color toilet tissue.	4 Roll Pkg.	37¢
Salad Dressing	Piedmont. Always fresh.	Quart Jar	29¢
Edwards Coffee	All Grinds. Rich and aromatic.	1-Lb. Can	75¢
Margarine	Coldbrook. Tops in flavor — tops in value.	2 1-Lb. Prints	25¢
Black Pepper	Trader Horn. Pure black pepper.	4-Oz. Can	19¢

Your Safeway Gives Valuable
GOLD BOND STAMPS
Your Nearest
Redemption Center Is
White's Auto Store

A GREAT OLD SOUTHERN CUSTOM

"Hospitality"... a warm and wonderful word that we've made a part of our way of doing business. You're our guest when you enter our doors and all our efforts are aimed at making your visit a most pleasant one. Y'all come!

SHOPPING'S FUN AT SAFEWAY!

Lucerne Buttermilk
Half Gallon Carton
39c

Russet

Potatoes

Economy Pack. Ideal All-Purpose Potatoes.
The vegetable powerhouse.

25-Lb. Bag 89¢

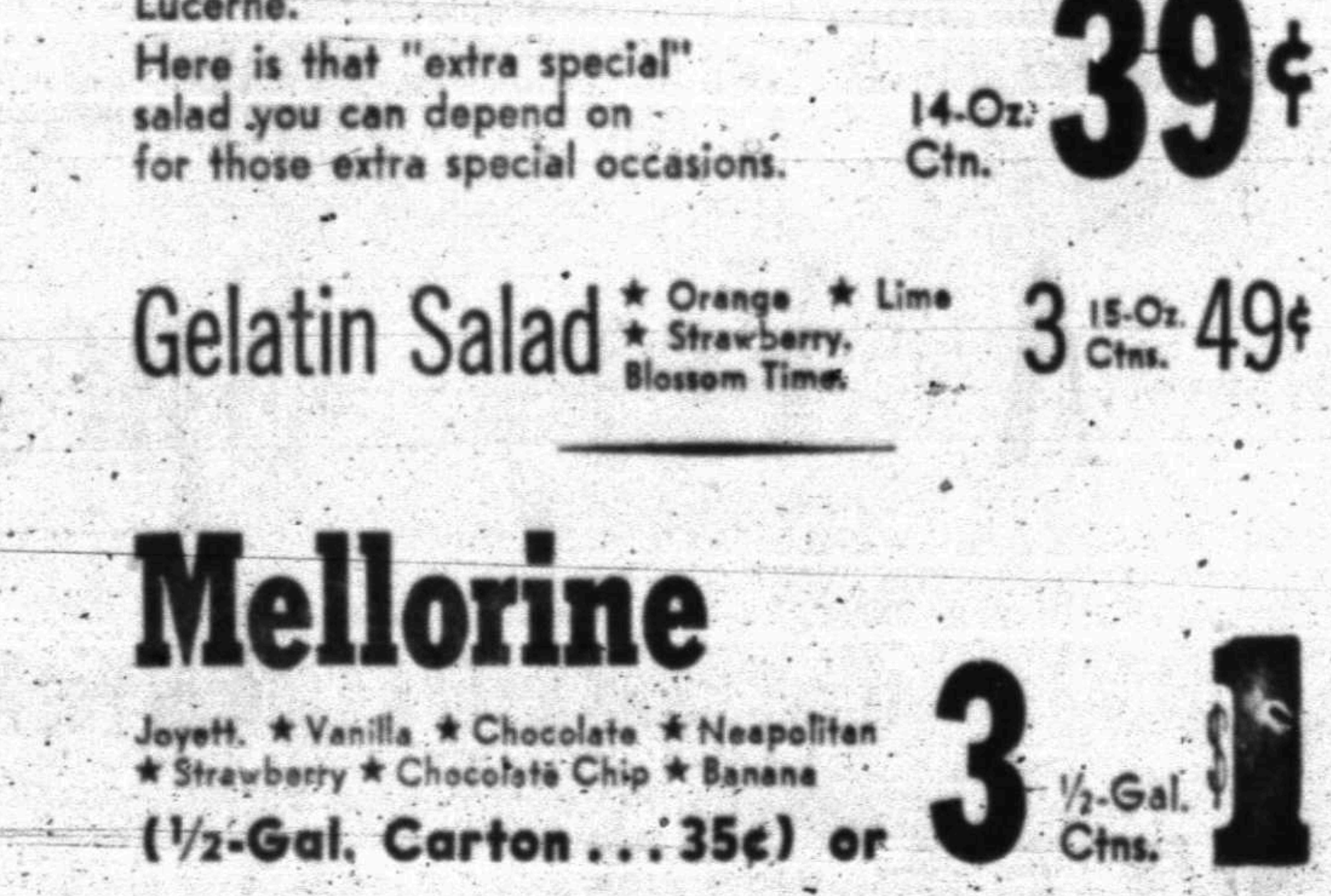

Item	Description	Unit	Price
Cantaloupes	U. S. No. 1. Firm, ripe and flavorful. Every bite a delight.	Each	29¢
Fresh Corn	Florida's [illegible] (Shady Lane Butter . . . 1-Lb. Ctn. 69¢)	5 Ears	39¢
Asparagus	U. S. No. 1. California's finest.	Lb.	29¢
Rhubarb	Washington State Extra-Fancy Hot House Rhubarb.	Lb.	25¢
Michigan Peat	The perfect soil conditioner.	100-Lb. Bag	$1.99

Prices Effective Thurs., Fri. and Sat., April 2, 3 and 4, in Snyder
We Reserve the Right to Limit Quantities. No Sales to Dealers.

SAFEWAY

SPORTS

51¢
59¢
45¢
21¢
27¢
39¢
27¢
E
9c
rices.
43¢
49¢
69¢
59¢
29¢
37¢
9¢
5¢
5¢
9¢
9c

Cagers Begin Trials Today For Olympics

By BOB GREEN
Associated Press Sports Writer

NEW YORK (AP)—The U.S. Olympic Basketball Trials get under way at St. John's University today and never was it more true that "it matters not who won nor lost, but how they played the game."

Of course, that's not exactly what the late Grantland Rice had in mind. In fact, basketball wasn't even a part of the Olympic program when he penned the words in the '20s, but it certainly fits the situation.

The trials consist of a three-day, eight-team tourney that ends Saturday. The teams are made up of all-stars from the NCAA, the NAIA, AAU and armed services. Each team plays three games, but the results don't really matter.

The U.S. Olympic Selection Committee will make its choices by individuals, not teams. They'll select 12 players, plus six alternates, to represent the United States in the Tokyo Olympics this fall.

Selection to the team is virtually the same thing as winning a gold medal. The United States never has lost a basketball game in Olympic competition and will be a prohibitive favorite to take it all again. Since World War II, no team has come closer than 24 points to the U.S. aggregation.

And with the field of 96 candidates for the 12 berths, it appears certain that coach Henry Iba of Oklahoma State should have another winner.

Most of the All-America and Little All-America selections are included.

While none of them are assured of spots on the team, top candidates have to include Walt Hazzard of UCLA, Lucious Jackson of Pan American College, Dave Stallworth of Wichita, Cotton Nash of Kentucky, Cazzie Russell of Michigan, Ron Bonham of Cincinnati, Bill Bradley of Princeton, Willie Shaw of Lane College, Larry Pursiful of the Phillips 66ers and Willie Murrell of Kansas State.

The NCAA has three teams of all-stars in the field; the NAIA, representing the nation's small colleges, has one, and the AAU and armed services two each.

Favorites In Derby May Race Early

By KELSO STURGEON
Associated Press Sports Writer

LEXINGTON, Ky. (AP)—Hill Rise and Northern Dancer, the early favorites for the Kentucky Derby, probably will get a chance to find out which is the best horse 10 days before the classic Run for the Roses.

Bill Finnegan, who trains Hill Rise, indicated Thursday he is pointing the El Peco Ranch colt for the $25,000-added Blue Grass Stakes at Keeneland and an early showdown with Northern Dancer, the even-money favorite to win Saturday's Florida Derby.

Horatio Luro, who trains Dancer, has said he would send his colt in the 1⅛-mile event at Keeneland.

"We'll just separate the men from the boys then," Finnegan said, adding that if Hill Rise went in the Blue Grass he would not have a race over the Churchill Downs surface before the Derby.

The Blue Grass, at 1⅛ miles is the last distance prep for the Derby and will be run April 23. The Derby is May 2.

Hill Rise, who Finnegan had considered starting on Saturday's opening-day program at Keeneland, worked out six furlongs in about 1:15 Wednesday. The colt was never pressed and was caught by some clockers in 1:14 3-5.

Finnegan said he presently plans to start Hill Rise April 11 in a 6½-furlong sprint—the $7,500 Spendthrift Purse for 3-year-olds. If the colt, son of Hillary-Red Charm, starts April 11, then he will definitely go in the Blue Grass.

The presence of both Hill Rise and Northern Dancer in the Blue Grass would sharply cut the starting field in that race. As few as five could start.

Barring mishap, those considered probable starters are T/A. Grissom's Susan's Gent, Calumet Farm's Ky. Pioneer, Darby Dan Farm's Saltville and Hill Rise and Northern Dancer.

Texas Clings To Top Spot

By The Associated Press

Texas clung to first place in Southwest Conference baseball today on the heels of a 5-1 victory over Texas Christian, the team that shared the championship with Texas last season.

Bob Myer pitched a five-hitter and Ron Bandy drove in three runs as Texas virtually eliminated TCU from the conference race Wednesday.

Baylor stayed within whispering distance of Texas with an 8-7 victory over Texas A&M. Southern Methodist climbed back into the race by smashing Rice 12-2.

Texas leads with a 3-1 record, Baylor is 2-1 and Southern Methodist 1-1.

Rice, Texas A&M and Texas Christian all have 1-2 records.

Texas and Southern Methodist clash at Dallas Saturday in the week's feature game. Baylor gets Texas Christian at Waco. Texas A&M and Rice battle at Houston.

Tom Hillary and Danny Thomas stroked home runs in the first inning to give Southern Methodist all the lead it needed in the victory over Rice. Bob Bohren, a sophomore making his first Southwest Conference start, held Rice to five hits and fanned 14.

Baylor smashed four runs across in the fifth to come from behind and whip Texas A&M. A two-run homer by Gary Price sparked the surge.

THE FISH STORY told Wednesday by G. R. (Dolph) Faver was no "April fool" story — he had the proof! Faver is shown here with a 7-pound big mouth black bass he pulled from a Scurry County tank.

Palmer Looking For 1st Victory

By KEN ALYTA

GREENSBORO, N. C. (AP)—Arnold Palmer, still looking for his first golf tournament victory of the year, headed a field of 150 that began play today in the $35,000 Greater Greensboro Open.

The competition was formidable. Included were nine of the 12 men who have won on the tour this year, 22 of last year's 25 leading money winners and 26 of the current top 40.

Jack Nicklaus, Julius Boros and other top notchers joined Palmer in this final competitive tune-up before the Masters championship which begins next Thursday at Augusta, Ga.

The field included such worthies as Billy Casper, George Bayer, Tony Lema, Tommy Jacobs, Jack Burke, Al Besselink, Lionel Hebert, Ken Venturi, Art Wall, Dow Finsterwald, Doug Ford, Bruce Devlin, Mason Rudolph, Doug Sanders and a fellow named Sam Snead who'll be 52 next month.

Snead has won seven times, starting with the 1938 inaugural and running through 1960, and eight times has finished second or third.

The 72-hole tournament runs through Sunday over the par 72 Sedgefield Country Club course measuring about 7,000 yards.

Palmer, who a year ago at this time had won three tournaments, hasn't won this year. He lost a Pensacola, Fla., playoff to Gary Player last month, finishing second in a three-way 18-hole playoff that also involved Miller Barber.

Ties for third at Los Angeles and San Francisco in January were his only other high-money finishes.

A regional television network will carry the concluding holes Sunday as the professionals battle for top money of $5,500.

Mix-Up In Track Slate

AUSTIN, Tex. (AP) — Jack Patterson, director of the Texas Relays, today sought an answer to a mixup that had Ralph Boston, the Olympic broad jump champion, competing in both the Texas Relays here and Kentucky Relays at Lexington Saturday.

Boston told Patterson he would be here to jump against Bill Milier, the former McMurry College star, in a special event. Patterson said he had already sent Boston his plane ticket.

But Lexington reported Wednesday night that Boston was competing there. Efforts to reach Boston at Tennesse A&I failed.

It may be that the Olympian won't compete at either place. Lexington said he complained of a groin injury that might prevent him jumping at all.

Boston holds the Olympics broad jump record of 26 feet 7½ inches. Miller has gone as far as 26 feet 4-2-3 inches.

Aggies Sign Third Lenox

COLLEGE STATION (AP) — The third basketball Lenox to come to Texas A&M, Jimmy Dale, signed Wednesday.

Lenox, an all-state player with Clear Creek High School, follows Bennie, star of the Aggie varsity last season, and Curley, who was on the freshman team.

Texas also got into the blue chip recruiting class Wednesday when it grabbed Mike Lochner and John Matzinger, members of Graham's Class AAA state champions. They played on the team that beat Clear Creek for the championship.

Junior High Track Teams Compete Today

Seventh and eighth grade track teams from half a dozen schools were scheduled to compete in a track meet here at 4 p.m. today. Arrangements for the exhibitions were made yesterday.

Schools entering include Colorado City, Runnels and Goliad of Big Spring, Post and Lamar and Travis of Snyder. The meet was to be run off on the Snyder High School track.

Olympic-Flavored Match Spices Swimming Tourney

By BOB HARING

BARTLESVILLE, Okla. (AP)—An Olympic-flavored match between some of the world's best swimmers highlighted today's opening of the Men's National AAU Indoor Swimming and Diving Championships.

The first event, the 400-yard individual medley, pitted West Germany's record-holding Gerhardt Hetz against America's top all-round swimmers.

In the second opening-day feature, Roy Saari started his bid for a third straight triple victory against a 1,650-yard freestyle field led by high school boy Don Schollander.

Preliminary competition this afternoon determined the six finalists who will meet tonight in the individual medley finals. The winner of the 1,650 will be determined by comparative times of heats this afternoon and tonight.

Hetz' coach, Janos Satori, said the winner of the medley here could turn out to be the Olympic champion to be crowned next fall in Tokyo.

He named the chief challengers as Rich McGeah of the University of Southern California, who set an American record of 16.4 minutes at last week's National Collegiate Championships; Dick Roth, a Santa Clara, Calif. high school junior, and possibly Ed Townsend, a close runner-up to McGeah last week.

This will be Hetz' first competition in an American meet and first try at the 400-yard distance, though he holds the world's record in the 400-meter medley.

Saari won the 400-yard medley at last year's AAU, but is expected to pass it up this year.

The Saari-Schollander duel features an unorthodox swimmer against a technically perfect swimmer.

Saari, defending champion in the 1,650 and holder of the world's record at 1,500 meters, uses the regular flutter kick only when he shifts to his "speed stroke." Most of the time he uses a sort of a side stroke scissors kick. Schollander sticks to the standard flutter kick with a style regarded as beautifully correct. Schollander, also a Santa Clara high schooler, has been Saari's chief rival in the distance events.

The top six Americans in each event will qualify for Olympic trials next July.

Rites Today For Boxer In Argentina

BUENOS AIRES (AP) — Funeral services were scheduled today for Alejandro Lavorante, former Argentine heavyweight boxing champion who died more than a year and a half after collapsing at the end of a fight in Los Angeles.

Lavorante, 27, died Wednesday in Mendoza, never having [illegible]. He was knocked out Sept. 21, 1962, by heavyweight Johnny Riggins and then underwent three delicate brain operations.

"I just kept hoping and praying he would come through," Riggins said in San Francisco upon hearing of Lavorante's death. "He was a good fighter and could have gone up."

The 1962 bout was stopped in the sixth round after Riggins, who appeared to be trailing through the first four rounds, landed three solid rights in the fifth and sixth. Lavorante returned to his corner, then slumped off his stool unconscious.

An emergency brain operation was performed to remove a blood clot. A 3-by-5 inch section of his skull was removed in a second operation to relieve pressure but later was reinserted.

Lavorante remained in Los Angeles until May 4, 1963, when he was taken back to Argentina. He received therapeutic treatment at a clinic, then returned home.

Prior to the Riggins' knockout, Lavorante had been stopped by Archie Moore and knocked out by Cassius Clay, all within six months. Before the three fights, he had been rated fifth in the heavyweight class.

Tech, Longhorns Tie 3-3 In Golf

AUSTIN (AP) — Texas Tech and Texas played a 3-3 tie in golf Wednesday, and it left Tech still leading the Southwest Conference.

Only three of the eight teams have swung into action. Tech beat Baylor 4-2 in the conference opener Tuesday. The Red Raiders now stand 7-5. Texas is 3-3 and Baylor 2-4.

Baylor and Southern Methodist play at Dallas Friday and Texas Christian and Texas A&M clash at College Station Saturday.

Braves Fatten Exhibition Mark Against Teams In AL

By MIKE RATHET
Associated Press Sports Writer

Are the Milwaukee Braves the best team in the American League?

From the way the National League Braves have manhandled American League opposition you get that feeling — but it's just one facet of the supremacy the NL is establishing in inter-league battles with the AL during the exhibition baseball season.

Triggered by Hank Aaron's fifth homer, the Braves won their 10th consecutive game from American League opposition Wednesday, adding the Chicago White Sox to their list of victims, 5-3.

The Braves' list now includes every one of the seven AL teams training in Florida. In 11 games against AL opposition, only the Washington Senators have managed a victory against the Braves—they did it in the first game.

The Braves' victory was one of three by NL teams Wednesday on a five-game inter-league program, and lifted the National League's lead to 2-1 in games between the two circuits. National League teams have won 66 games, AL clubs 33.

Behind Milwaukee in the inter-league standings are the San Francisco Giants, 15-2 against AL opposition. National League domination is so complete that even the New York Mets, who are 6-2, have a better percentage in inter-league play than any American League team.

Besides Milwaukee, the Dodgers and Chicago Cubs beat American League opposition Wednesday while the Los Angeles Angels and Baltimore recorded victories against NL teams.

The Dodgers shelled Minnesota pitching for 15 hits—three by batting champion Tommy Davis—en route to a 7-3 victory protected by Larry Sherry's four scoreless innings of pitching. Merritt Ranew hit a decisive homer, and Ron Santo stroked two doubles and a single in the Cubs' 8-7 decision over the Red Sox.

The Angels provided the day's batting star as outfielder Lee Thomas hit two homers—one a grand slam—and collected six runs batted in during a 10-7 thumping of the Giants. The Orioles did it with pitching as Robin Roberts and Harvey Haddix combined for a two-hitter in a 4-0 shutout of Pittsburgh.

Elsewhere, the other half of the White Sox' split squad walloped Washington 12-7, Johnny Blanchard and Tony Kubek provided all the runs with homers in the Yankees' 4-2 triumph over Detroit, Tracy Stallard of the Mets shut out Cincinnati 3-0 on six hits and Johnny Lewis hit a game-winning three-run homer in St. Louis' 6-5 victory over Philadelphia.

The Houston Colts collected only two hits off Oklahoma City pitching but managed a 4-0 victory over their Pacific Coast League farm club.

Wake Forest Signs Its First Negro

WINSTON-SALEM, N.C. (AP)—The Winston-Salem Journal said Wednesday Wake Forest College has signed its first Negro athlete to a grant-in-aid.

The paper said Kenneth (Butch) Henry, a quarterback at Greensboro's Dudley Negro High School, has been accepted for admission.

He would be the second Negro to compete in the Atlantic Coast Conference. Darryl Hill played football at Maryland last fall.

Tebbetts Has Heart Attack

TUCSON, Ariz. (AP)—Birdie Tebbetts, manager of the Cleveland Indians, apparently suffered a heart attack Wednesday night but hospital officials said indications were there was no immediate danger to his life.

Tebbetts was carried out on a stretcher from the HiwayHouse Hotel where the Indians are staying during the spring training season in Tucson.

He was taken to St. Mary's Hospital.

A physician at the hospital said early today that Tebbetts definitely suffered a coronary, but is in satisfactory condition.

The Indians were idle Wednesday, but held a workout.

Indians' General Manager Gabe Paul said Tebbetts complained about chest pains a short time before he was taken to the hospital.

Tebbetts, who makes his home in Anna Maria, Fla., is 54.

Exhibition Baseball

Wednesday's Results

New York (N) 3, Cincinnati 0
Los Angeles (N) 7, Minnesota 3
Milwaukee 5, Chicago (A) "B" 3
St. Louis 6, Philadelphia 5
Baltimore 4, Pittsburgh 0
Chicago (N) 8, Boston 7
Los Angeles (A) 10, San Francisco 7
Chicago (A) "A" 12, Washington 7
New York (A) 4, Detroit 2
Houston 4, Okla. City (PCL) 0

Today's Games

Cincinnati vs. Detroit
Houston vs. New York (N)
St. Louis vs. Los Angeles (N)
Milwaukee vs. Pittsburgh
Philadelphia vs. Kansas City
Chicago (N) vs. Los Angeles (A)
San Francisco vs. Cleveland
Chicago (A) vs. Baltimore
New York (A) vs. Minnesota

Friday's Games

Cincinnati vs. Los Angeles (N)
Milwaukee vs. Minnesota
New York (N) vs. Detroit
Philadelphia vs. Kansas City
Pittsburgh vs. St. Louis
San Francisco vs. Cleveland
New York (A) vs. Baltimore, night
Chicago (A) vs. Washington
Los Angeles (A) vs. Boston

CLEAN YOUR CARPETS
with our Electric Carpet Shampooer
RENT FOR ONLY $1 Per Day
with purchase of CARPET TONE
O'Rear Furniture
904 26th. HI 3-4141

THURSDAY TELEVISION

		Abilene Ch. 9, SCAT 4 KRBC	KMID Midland Ch. 2/ SCAT 2	KCBD Lubbock Ch. 11, SCAT 6	KPAR Sweetwater Ch. 12, SCAT 3	KWAB Big Spring Ch. 4	KLBK Lubbock Ch. 13, SCAT 8
6	:00						
	:15						
	:30						
	:45		Morn. Devot.		Farm Fare	Farm Fare	Farm Fare
7	:00	Today	Today Show	News	Cartoons	Cartoons	Cartoons
	:15	"	"	Wthr.	"	"	"
	:30	"	"	Today	"	"	"
	:45	"	"	"	"	"	"
8	:00	"	"	"	Captain	Captain	Captain
	:15	"	"	News & Wthr.	Kangaroo	Kangaroo	Kangaroo
	:30	"	"	Today	"	"	"
	:45	"	"	"	Debbie Drake	Debbie Drake	Debbie Drake
9	:00	Say When	Say When	Say When	Seven Keys	Seven Keys	Seven Keys
	:15		"	"	"	"	"
	:30	Word For Word	Merv Griffin	Word For Word	I Love Lucy	I Love Lucy	I Love Lucy
	:45		"		"	"	"
10	:00	Concentration	Concentration	Concentration	The McCoys	The McCoys	The McCoys
	:15	"	"		"		"
	:30	Missing Links	Jeopardy	Jeopardy	Pete & Gladys	Pete & Gladys	Pete & Gladys
	:45	"	"	"	"		"
11	:00	Your First	Your First	Your First	Love Of Life	Love Of Life	Love O' Life
	:15	Impressin	Impression	Impression	"		
	:30	Truth Consequences	Consequences	Consequences	Tennessee	Tennessee	Tennessee
	:45	11:55 News	"	"	Ernie Show	Ernie Show	Ernie Show
12	:00	News & Wthr.	Compass	News-Mkt.-Wthr.	News & Wthr	News & Wthr.	News & Wthr.
	:15	Cartoons	"	Com. Closeup	Dateline Abl.	Cartoons	Names In News
	:30	TV Bingo	One Step Beyond	Price Is Right	As The World	As The World	As The World
	:45	"	"	"	Turns	Turns	Turns
1	:00	Let's Make A Deal	Let's Make	Let's Make	Password	Password	Password
	:15	"	A Deal	A Deal	"	"	"
	:30	The Doctors	The Doctors	The Doctors	Houseparty	Houseparty	Houseparty
	:45	"	"	"	"	"	"
2	:00	Loretta Young	Loretta Young	Loretta Young	To Tell the Truth	To Tell the Truth	To Tell the Truth
	:15	"	"	"	"		
	:30	You Don't Say	You Don't Say	You Don't Say	Edge Of Night	Edge Of Night	Edge Of Night
	:45	"	"	"	"	"	"
3	:00	The Match Game	The Match Game	The Match Game	Secret Storm	Secret Storm	Secret Storm
	:15	"	"	"	"	"	"
	:30	Make Room	Make Room	Make Room	Trailmaster	Trailmaster	Trailmaster
	:45	For Daddy	For Daddy	For Daddy	"	"	"
4	:00	The Price	Komic Karnival	Father	"	"	"
	:15	Is Right	Funny Company	Knows Best	"	"	"
	:30	Father	Mr. Magoo	Superman	Cartoons	Thing-A-Ma-Bob	Popeye And Gus
	:45	Knows Best	Thre Stooges	"	"	"	"
5	:00	Huckleberry Hound	Huck Hound	Huck Hound	Amos 'N' Andy	Amos 'N' Andy	Amos 'N' Andy
	:15	"	"	"	"		
	:30	Huntley-Brinkley	Huntley-Brinkley	Huntley-Brinkley	Evening News	Evening News	Evening News
	:45		"		"		
6	:00	Local News, Wthr.	News & Mkt.	Wthr., Local &	Weather	Weather	Weather
	:15	Sports, News	WT Rpt. & Wthr	National News	Local News	Bruce Frazier	Local News
	:30	Temple Houston	Temple Houston	Temple Houston	Password	Password	Password
	:45	"	"	"			"
7	:00	"	"	"	Rawhide	Rawhide	Rawhide
	:15		"	"	"	"	"
	:30	Dr. Kildare	Dr. Kildare	Dr. Kildare	"	"	"
	:45	"	"		"	"	"
8	:00	"	"	"	Perry Mason	Perry Mason	Perry Mason
	:15	"	"	"	"	"	"
	:30	Hazel	Hazel	Hazel	"	"	"
	:45	"	"	"	"	"	"
9	:00	Kraft Theatre	Kraft Theatre	Kraft Theatre	Burke's Law	Burke's Law	Burke's Law
	:15	"	"	"	"	"	"
	:30	"	"	"	"	"	"
	:45	"	"	"	"	"	"
10	:00	News & Wthr.	News, Spts.	News, Weather	News &	News &	News &
	:15	"	W. T. Today-Wthr	Sports	Weather	Weather	Weather
	:30	Tonight Show	Tonight Show	Tonight Show	The Great	The Great	The Great
	:45	"	"	"	Adventure	Adventure	Adventure
11	:00	"	"	"	"	"	"
	:15	"	"	"	"	"	"
	:30	"	"	"	Peter Gunn	Peter Gunn	Peter Gunn
	:45	"	"	"	"	"	"

GREAT OPPORTUNITY FOR WRONG MAN!

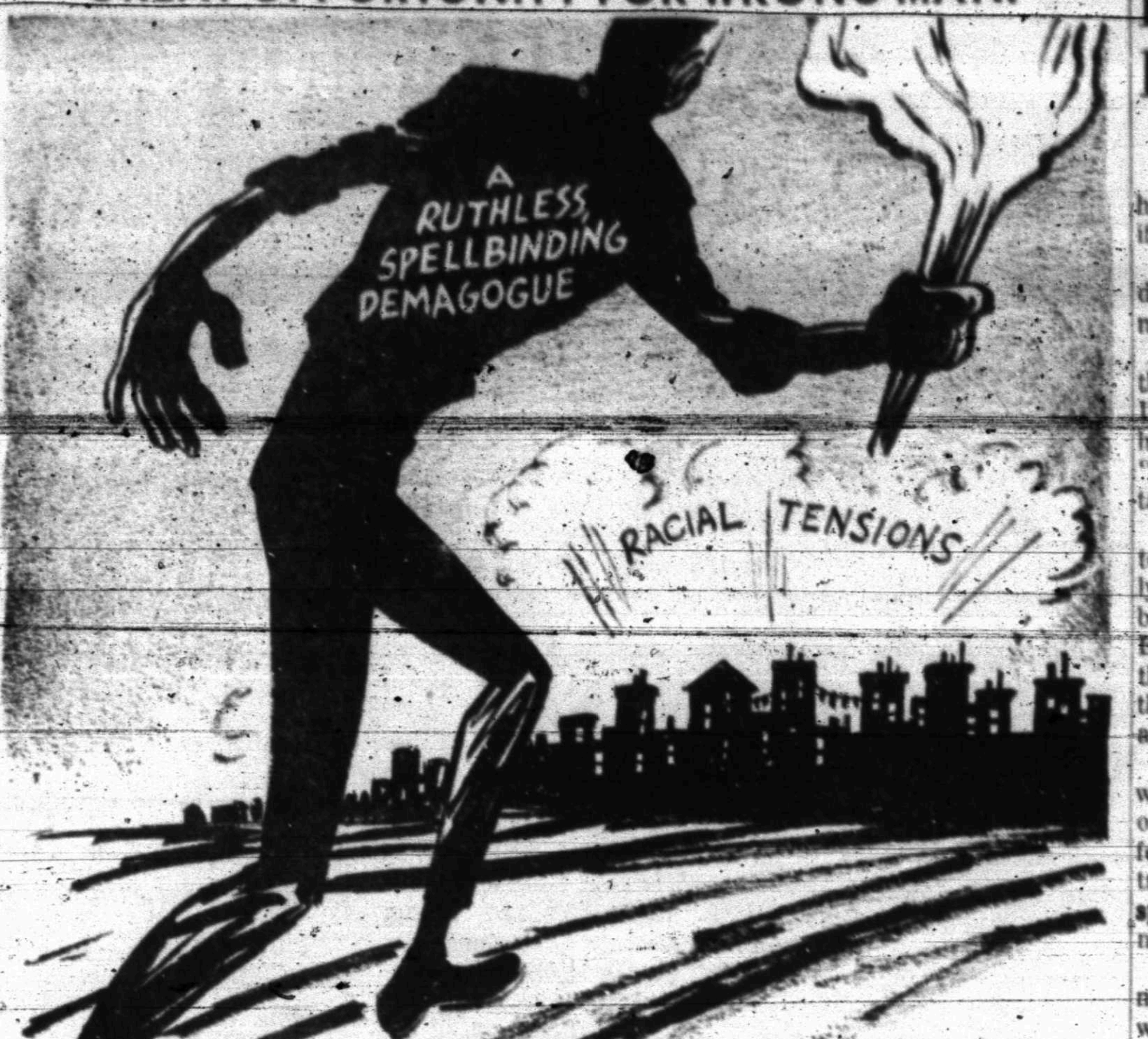
A RUTHLESS, SPELLBINDING DEMAGOGUE
RACIAL TENSIONS
MORRIS

Delay Of Civil Rights Bill Puts Johnson On The Spot

By JAMES MARLOW
AP News Analyst

WASHINGTON (AP) — It was like putting a firecracker under President Johnson's chair.

Sen. Mike Mansfield of Montana, Johnson's successor as Democratic majority leader of the Senate, calmly told reporters:

The Senate, because of the Southern Democrats' filibustering opposition, may not be able to finish the civil rights fight until next fall.

The fight on the civil rights bill began a couple of weeks ago, droned along, and then got seriously started this week.

No finish till fall would carry the struggle through the summer with just time out for the Democratic and Republican presidential conventions.

Mansfield, unlike Johnson, is a relaxed and easy-going man whose attitude on filibusters, including this one, seems to be:

"Oh, let the boys talk."

But Johnson has a lot of programs hanging in Congress, from foreign aid to war on poverty.

Some of them could get jammed, hashed and massacred if a long civil rights fight delayed action on them till the last minute.

Yet, Johnson almost certainly will want the Democratic presidential nomination so he can try to get elected to the White House on his own.

But he will need some positive accomplishments to campaign on, like a lot of good legislation passed.

Without that, he will be just a man who made big promises but couldn't produce.

He won't be the only sufferer if Congress is still in session next fall. All 435 House seats are at stake.

So the members of Congress will need time next fall to campaign for re-election.

One way to speed up action on civil rights, if that's possible, is to keep the Senate in round-the-clock session for weeks until the filibusterers wear themselves out.

But in the process the pro-civil rights senators, and even the indifferent ones, will wind up worn out, too, and that could be dangerous for some in the upper-age bracket.

Mansfield wants no part of such a survival contest. He wants everything, as usual, done in a kind of gentlemanly way.

Johnson hasn't expressed himself on Mansfield's latest statement but it can be guessed how he feels for a couple of reasons:

1. He was a hard-driver himself. He didn't let the fight go on for endless months when he was steering two civil rights bills through the Senate in 1957 and 1960, the only two to get through in this century.

2. Now he has an even bigger stake in the outcome than when he was majority leader. The civil rights program is his administration's program. He endorsed it, said he wants it, and needs it to point to.

Right here is where the Southern strategy may be most effective in putting pressure on Johnson to make compromises on the civil rights bill, since he has more than civil rights to worry about.

This, of course, was the Southern strategy from the beginning but Mansfield's statement should give their chances a boost.

There's another side to this: The longer they tie up Johnson's other programs, the more excuse they give him to compromise on civil rights.

But if he does compromise, on any kind of excuse, he will be on the spot anyway since Negroes and white supporters of civil rights will be watching to see who yields an inch.

When a worker on Cyprus is our of a job, his friends say he is "sitting." Unemployed men often literally sit still all day to avoid stimulating their appetites.

Junior Editors Quiz on ZIP CODE

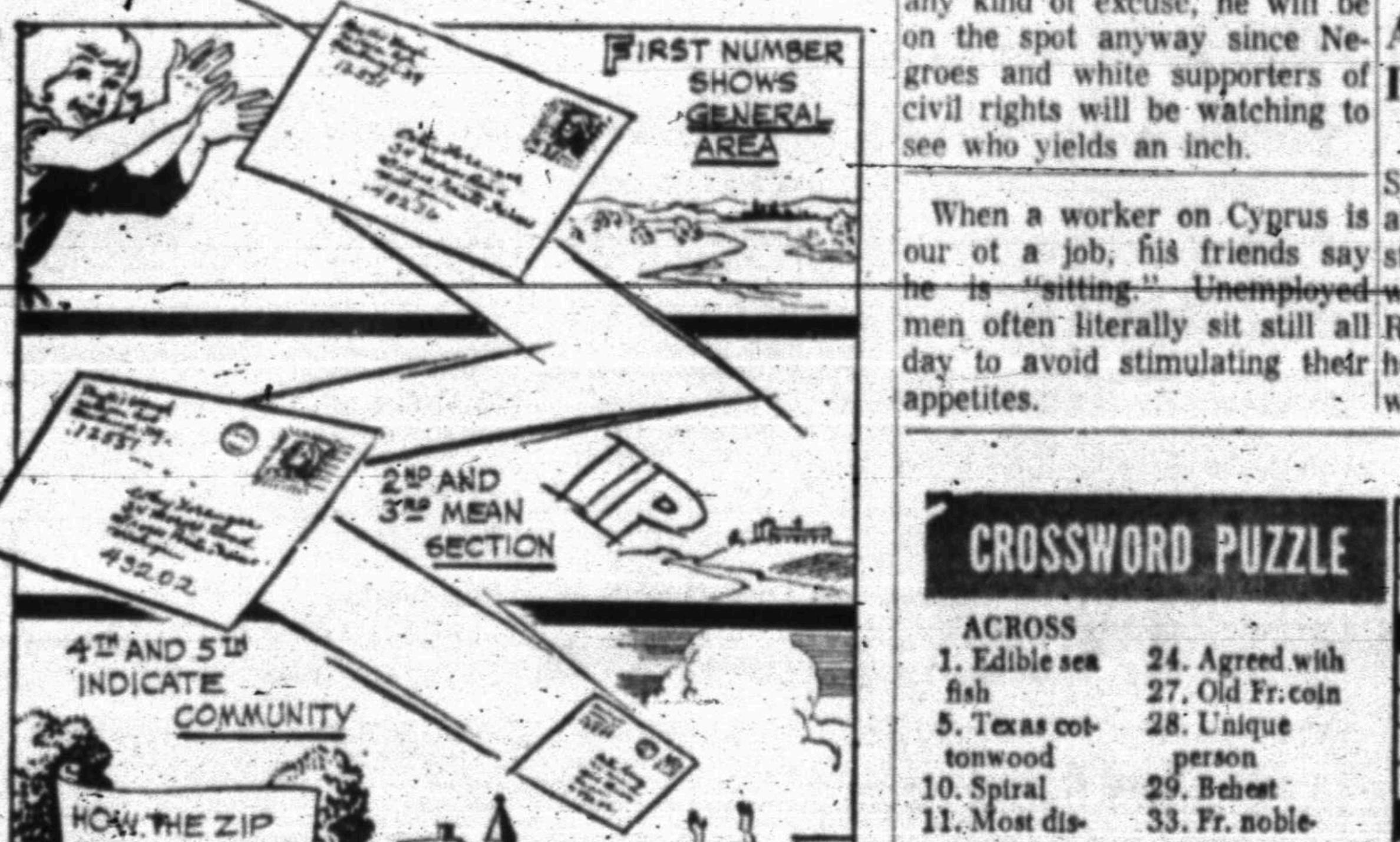
FIRST NUMBER SHOWS GENERAL AREA
2ND AND 3RD MEAN SECTION
ZIP
4TH AND 5TH INDICATE COMMUNITY
HOW THE ZIP CODE SERVES TEEN AGERS

QUESTION: Why the "zip" in "zip code?"

• • •

ANSWER: Postal service is very important to the citizens of our country for in our complex society we all need to communicate with each other. The postal service has worked out many ways to speed letters for everyone's benefit, one such way being the use of numbers. If a letter is addressed to "New York 20," the clerk knows the general area of the city it is to go to. The zip code is the latest number improvement.

"Zip" stand for "Zoning Improvement Plan." There are always five digits to a zip number. The one on the left is for large areas; for example, 1 covers New York State and Pennsylvania. The next two numbers mean a certain section of this area, and the last two to the right mean a community within the section. If your zip code was 12551, 25 would mean the Poughkeepsie-Newburgh section in New York State, and 51 would show you were in the City of Newburgh. Seeing this number, postal clerks know exactly where to put the letter so that it may move the fastest. It is expected that electronic machines will soon be able to read the zip numbers and sort the mail automatically.

• • •

FOR YOU TO DO: You can help the postal service if you will memorize your zip number and put it under your return address on the upper left of your letters—also, of course, adding the zip number to the person's address to whom you are writing, if you know it.

4-2

(Charlotte Ann Hajec of Webster, Mass., wins today's prize of a World Book Encyclopedia. For next week we switch to cash prizes. Mail in your suggestion and you may win one.)

How To Tell If Man Is Henpecked

By HAL BOYLE

NEW YORK (AP) — "Am I henpecked? How can a man tell if he is henpecked?"

A young fellow new to the double harness routine asked me these questions recently.

They rather took me aback—they seemed so old-fashioned. It was almost as if someone had suddenly inquired seriously "Do you favor a protective tariff on high-button shoes?"

American wives, by and large tend to feel rather complacently that they allow their husbands a pretty long leash. European men and women, on the other hand, are convinced that all American husbands are abject slaves of their wives.

The truth probably lies pretty well in between, although no one can question the rise of feminine authority in this country. This is shown by the widespread decline in wife-beating, now a vanished art.

In most households today a man would even rather try to whip his teen-age kids than risk a right to his queen bee's chin.

But there are positive ways to tell how henpecked a husband is. Here's a guide. He is more of a mouse than a man if—

He never cashes his own paycheck.

Four or more days out of the week he has to ask her for lunch money before leaving for work.

When he is explaining at a cocktail party the difference between nuclear fission and fusion she interrupts and says, "That's not it at all—you've got it backward."

She keeps the car keys in her purse, but allows him to have a photo of her in his wallet.

The clerk at the supermarket hands him the sack of groceries to carry—but looks to her to pay the bill.

When Mama tells the kids they can't do something, they never think to ask Papa to overrule her verdict.

It is supposed to be his bathroom, but there are always her nylon stockings hung up to dry.

The friends he used to have never call anymore; her old friends are now the family chums.

His mother-in-law visits at the house regularly; her mother-in-law is lucky to get a nickel card from them at Christmas.

If his watch says it is 8 o'clock, and it is 8:05 by her watch, he sets his watch up five minutes.

When they are going out, she no longer has to ask him to zip up the back of her dress. He's there, ready and waiting.

Everybody says what a happy well-adjusted couple they are because they never seem to raise a voice to each other, let alone quarrel.

Actually what we have here, however, is a henpecked husband turned into one of life's losers by being married to a woman with winning ways.

Autopsy Ordered In Woman's Death

SULPHUR SPRINGS (AP) — Sheriff Paul Jones has ordered an autopsy into the apparent strangling of a Sulphur Springs woman. The body of Mrs. Audra Robinson Sandlin was found at her home. Jones said her neck was badly bruised.

CROSSWORD PUZZLE

ACROSS

1. Edible sea fish
5. Texas cottonwood
10. Spiral
11. Most disastrous
13. Boxing ring
14. Quintessence
15. Rocky hill
16. Ritual
18. Bib. ruler
19. Name
21. Vitriolic
22. Infusion
23. Adjacent
24. Agreed with
27. Old Fr. coin
28. Unique person
29. Behest
33. Fr. nobleman
34. Moon
35. Creek
36. Ark's landing place
38. Inflexibility
40. Tranquil
41. Amalgamate
42. Hinder
43. Sunfish genus

DOWN

1. Egret
2. Watchful
3. Relatives
4. Insisted on
5. Girl's name
6. Graceful rhythm
7. Bib. lion
8. N. Amer. republic
9. Brother of Isis
10. Loathe
12. Commerce
17. Gums
20. Brain passage
21. Double salt
23. Herb of the rose family
24. Pops
25. Accustomed
26. Ten ares
27. Heir
29. More cunning
30. Potter's clay
31. Bitter bark
32. Challenge
34. Country path
37. Soak
39. Athamas' wife

G	E	T	■	C	A	P	E	■	E	G	G
A	M	A	■	O	P	E	N	■	M	O	A
R	E	C	K	L	E	S	S	N	E	S	S
■	R	I	E	■	D	O	■	I	N	S	■
S	A	T	Y	R	■	■	A	D	D	A	S
E	L	■	S	A	F	A	R	I	■	M	E
A	D	O	■	G	E	N	U	■	M	E	N
T	S	A	R	■	W	E	■	B	O	R	T
■	■	R	O	B	■	F	A	T	■	■	■
C	O	N	T	I	N	U	A	T	I	O	N
A	V	E	■	T	E	L	I	■	O	R	E
D	A	L	■	E	W	E	R	■	N	A	B

SOLUTION OF YESTERDAY'S PUZZLE

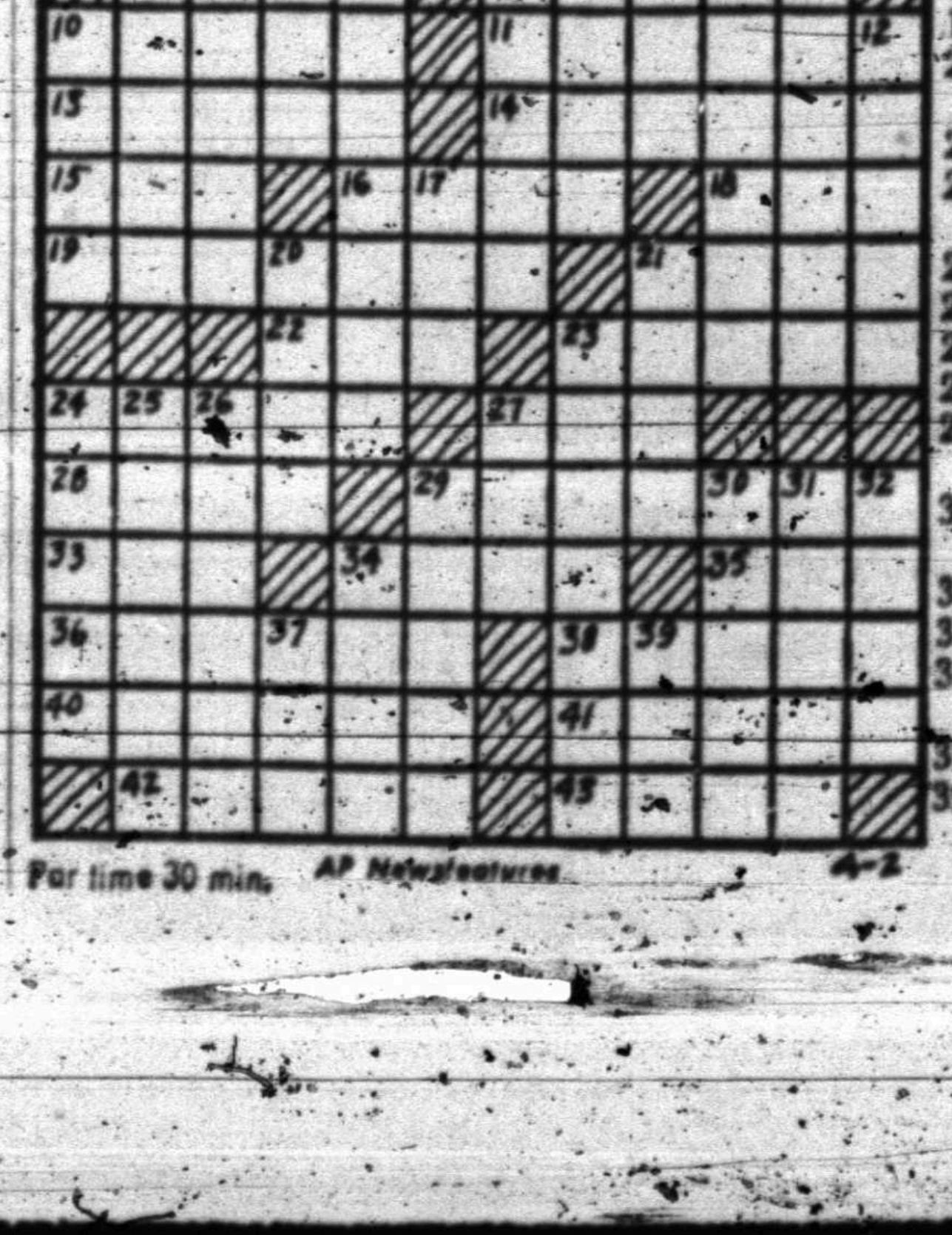
1
2
3
4
5
6
7
8
9
10
11
12
13
14
15
16
17
18
19
20
21
22
23
24
25
26
27
28
29
30
31
32
33
34
35
36
37
38
39
40
41
42
43

Par time 30 min. AP Newsfeatures 4-2

JOE PALOOKA

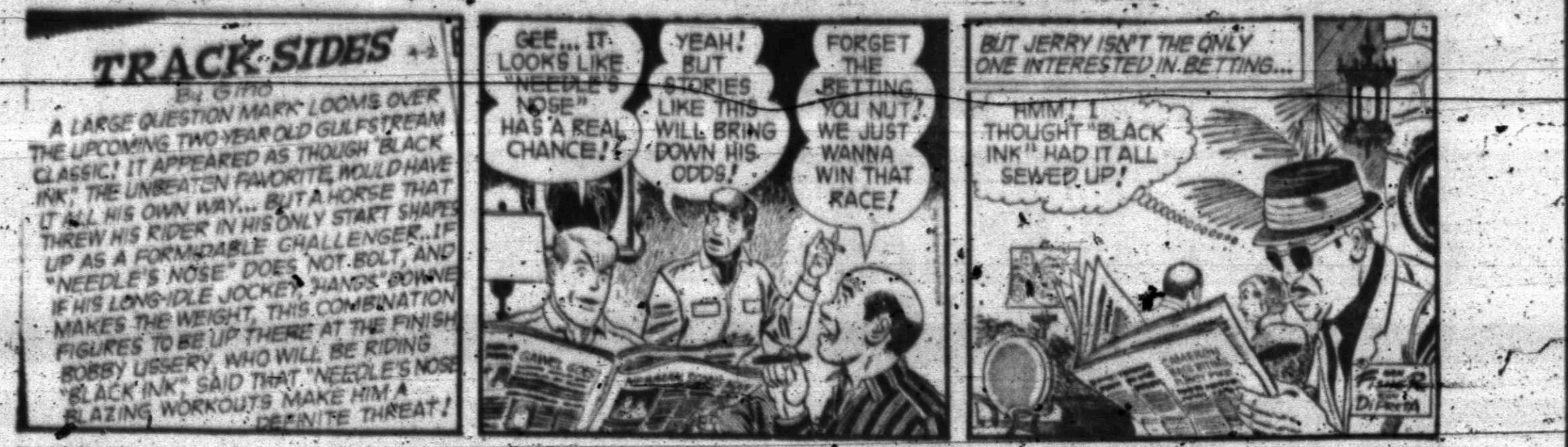
TRACK-SIDES 4-2
By GINO
A LARGE QUESTION MARK LOOMS OVER THE UPCOMING TWO-YEAR OLD GULFSTREAM CLASSIC! IT APPEARED AS THOUGH "BLACK INK", THE UNBEATEN FAVORITE, WOULD HAVE IT ALL HIS OWN WAY... BUT A HORSE THAT THREW HIS RIDER IN HIS ONLY START SHAPES UP AS A FORMIDABLE CHALLENGER...IF "NEEDLE'S NOSE" DOES NOT BOLT, AND IF HIS LONG-IDLE JOCKEY "HANDS" DOWNE MAKES THE WEIGHT, THIS COMBINATION FIGURES TO BE UP THERE AT THE FINISH. BOBBY USSERY, WHO WILL BE RIDING "BLACK INK", SAID THAT "NEEDLE'S NOSE" BLAZING WORKOUTS MAKE HIM A DEFINITE THREAT!
GEE... IT LOOKS LIKE "NEEDLE'S NOSE" HAS A REAL CHANCE!
YEAH! BUT STORIES LIKE THIS WILL BRING DOWN HIS ODDS!
FORGET THE BETTING, YOU NUT! WE JUST WANNA WIN THAT RACE!
BUT JERRY ISN'T THE ONLY ONE INTERESTED IN BETTING...
HMM! I THOUGHT "BLACK INK" HAD IT ALL SEWED UP!
DiPRETA

DIXIE DUGAN

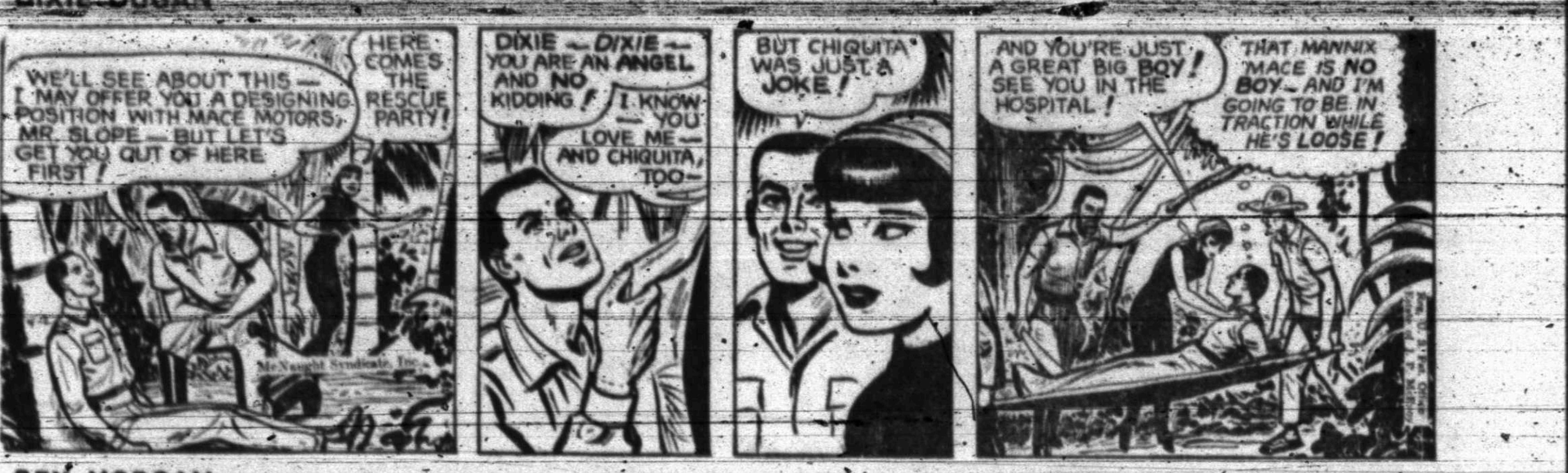
WE'LL SEE ABOUT THIS — I MAY OFFER YOU A DESIGNING POSITION WITH MACE MOTORS, MR. SLOPE — BUT LET'S GET YOU OUT OF HERE FIRST!
HERE COMES THE RESCUE PARTY!
McNaught Syndicate, Inc.
DIXIE — DIXIE — YOU ARE AN ANGEL AND NO KIDDING!
I KNOW — YOU LOVE ME — AND CHIQUITA, TOO—
BUT CHIQUITA WAS JUST A JOKE!
AND YOU'RE JUST A GREAT BIG BOY! SEE YOU IN THE HOSPITAL!
THAT MANNIX MACE IS NO BOY — AND I'M GOING TO BE IN TRACTION WHILE HE'S LOOSE!

REX MORGAN

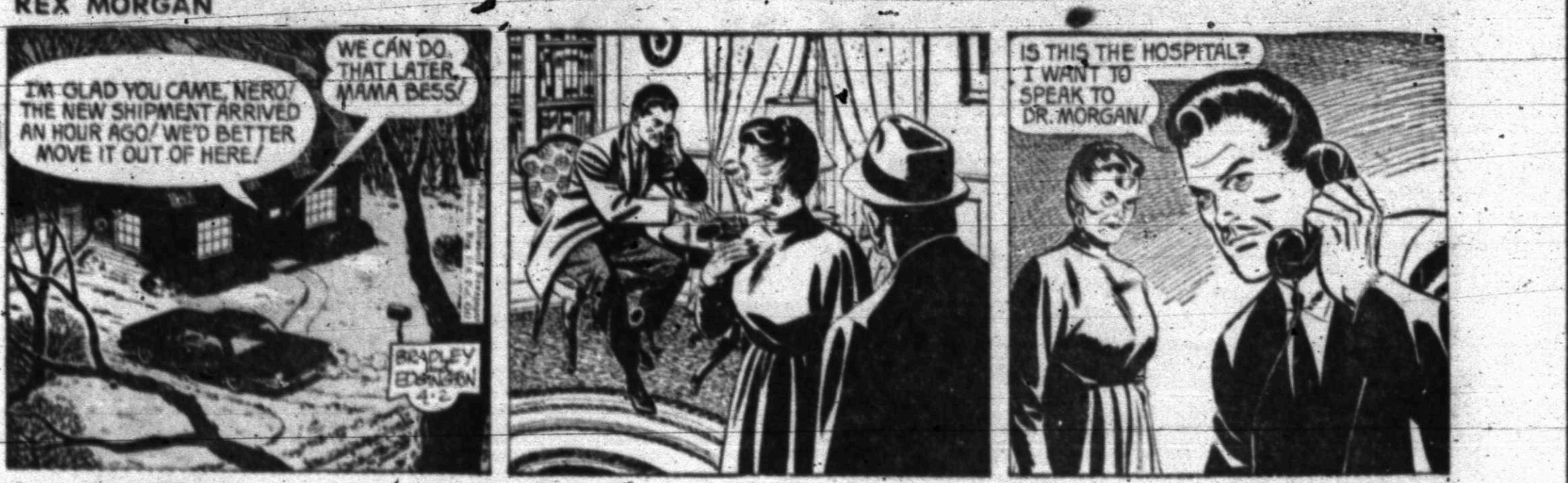
I'M GLAD YOU CAME, NERO! THE NEW SHIPMENT ARRIVED AN HOUR AGO! WE'D BETTER MOVE IT OUT OF HERE!
WE CAN DO THAT LATER, MAMA BESS!
BRADLEY EDGINGTON 4-2
IS THIS THE HOSPITAL? I WANT TO SPEAK TO DR. MORGAN!

KERRY DRAKE

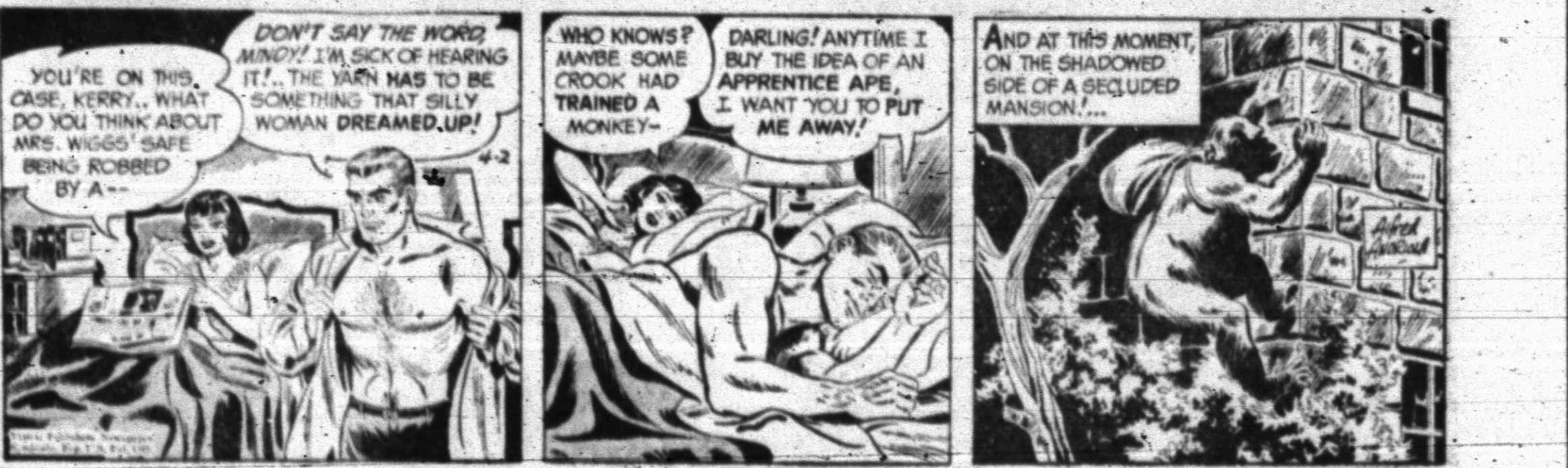
YOU'RE ON THIS CASE, KERRY.. WHAT DO YOU THINK ABOUT MRS. WIGGS' SAFE BEING ROBBED BY A--
DON'T SAY THE WORD, MINDY! I'M SICK OF HEARING IT!.. THE YARN HAS TO BE SOMETHING THAT SILLY WOMAN DREAMED UP!
4-2
WHO KNOWS? MAYBE SOME CROOK HAD TRAINED A MONKEY—
DARLING! ANYTIME I BUY THE IDEA OF AN APPRENTICE APE, I WANT YOU TO PUT ME AWAY!
AND AT THIS MOMENT, ON THE SHADOWED SIDE OF A SECLUDED MANSION!...
Alfred Andriola

MARY WORTH

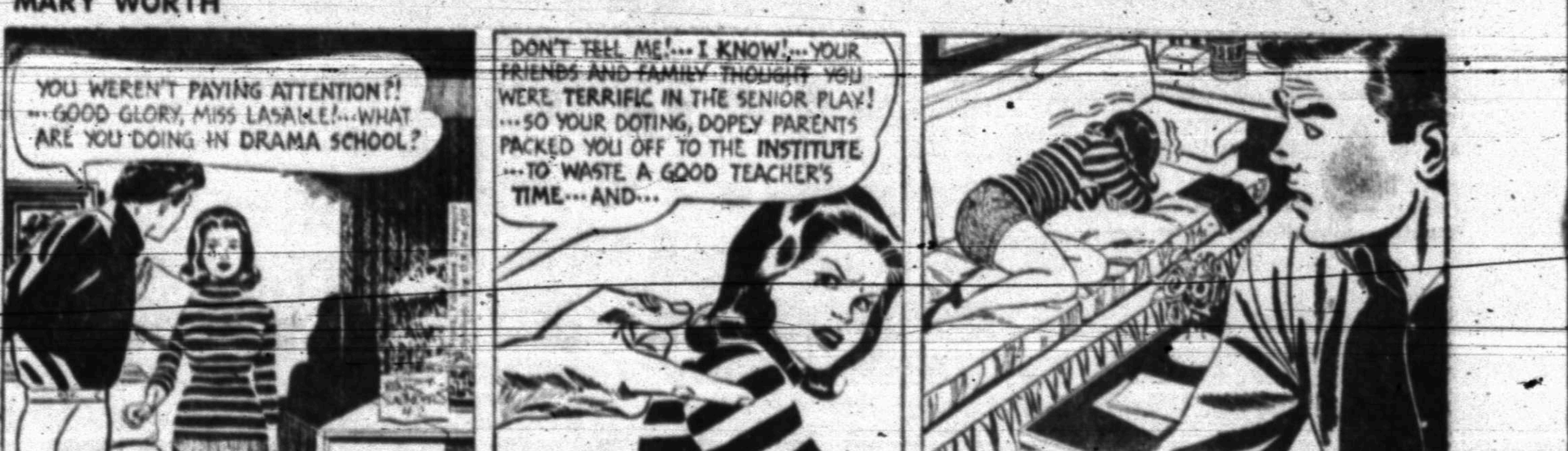
YOU WEREN'T PAYING ATTENTION?! ...GOOD GLORY, MISS LASALLE!...WHAT ARE YOU DOING IN DRAMA SCHOOL?
DON'T TELL ME!...I KNOW!...YOUR FRIENDS AND FAMILY THOUGHT YOU WERE TERRIFIC IN THE SENIOR PLAY! ...SO YOUR DOTING, DOPEY PARENTS PACKED YOU OFF TO THE INSTITUTE ...TO WASTE A GOOD TEACHER'S TIME...AND...

OPINION-WISE

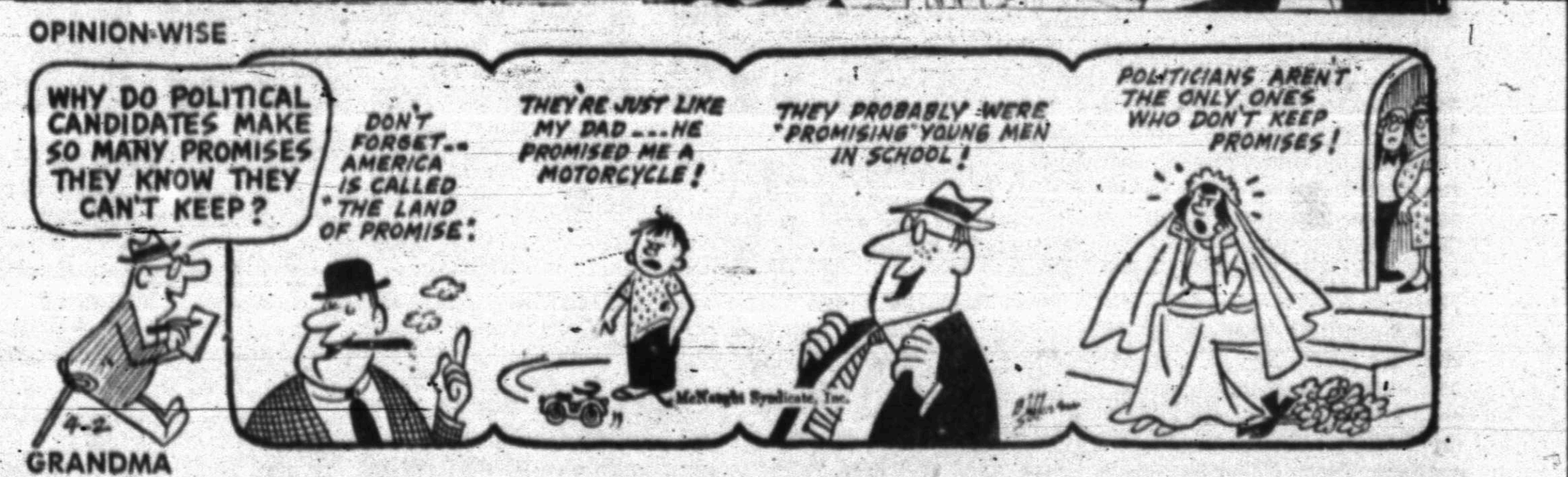
WHY DO POLITICAL CANDIDATES MAKE SO MANY PROMISES THEY KNOW THEY CAN'T KEEP?
DON'T FORGET.. AMERICA IS CALLED "THE LAND OF PROMISE"!
THEY'RE JUST LIKE MY DAD....HE PROMISED ME A MOTORCYCLE!
THEY PROBABLY WERE "PROMISING" YOUNG MEN IN SCHOOL!
POLITICIANS AREN'T THE ONLY ONES WHO DON'T KEEP PROMISES!
4-2
McNaught Syndicate, Inc.

GRANDMA

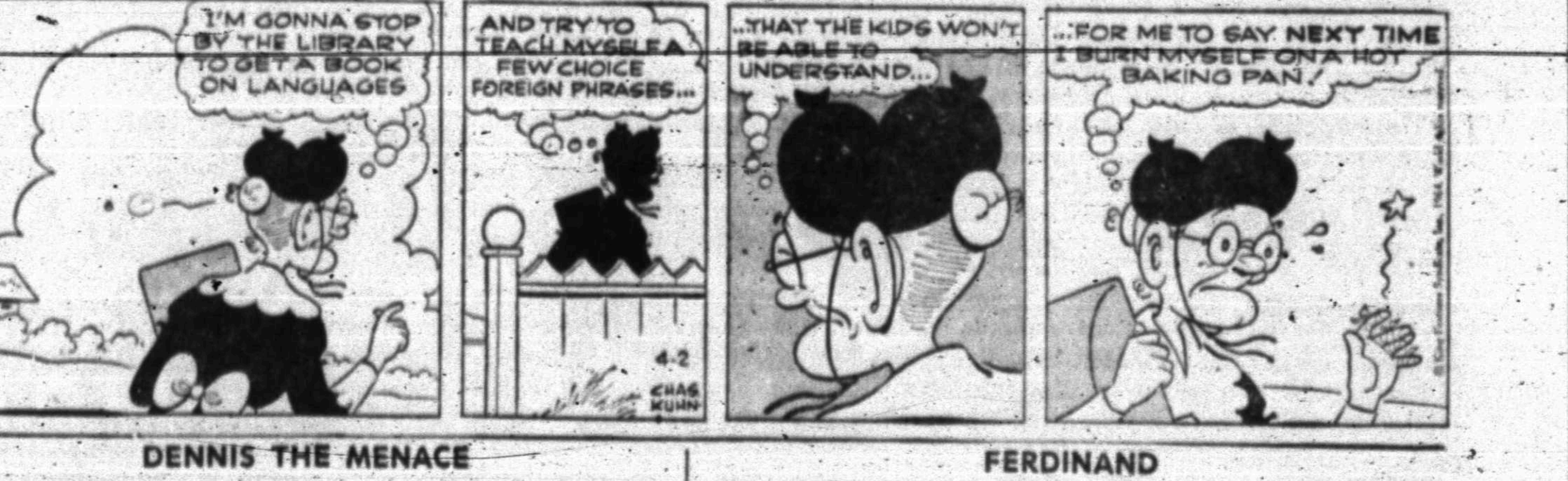
I'M GONNA STOP BY THE LIBRARY TO GET A BOOK ON LANGUAGES
AND TRY TO TEACH MYSELF A FEW CHOICE FOREIGN PHRASES...
4-2
CHAS KUHN
...THAT THE KIDS WON'T BE ABLE TO UNDERSTAND...
...FOR ME TO SAY NEXT TIME I BURN MYSELF ON A HOT BAKING PAN!

DENNIS THE MENACE

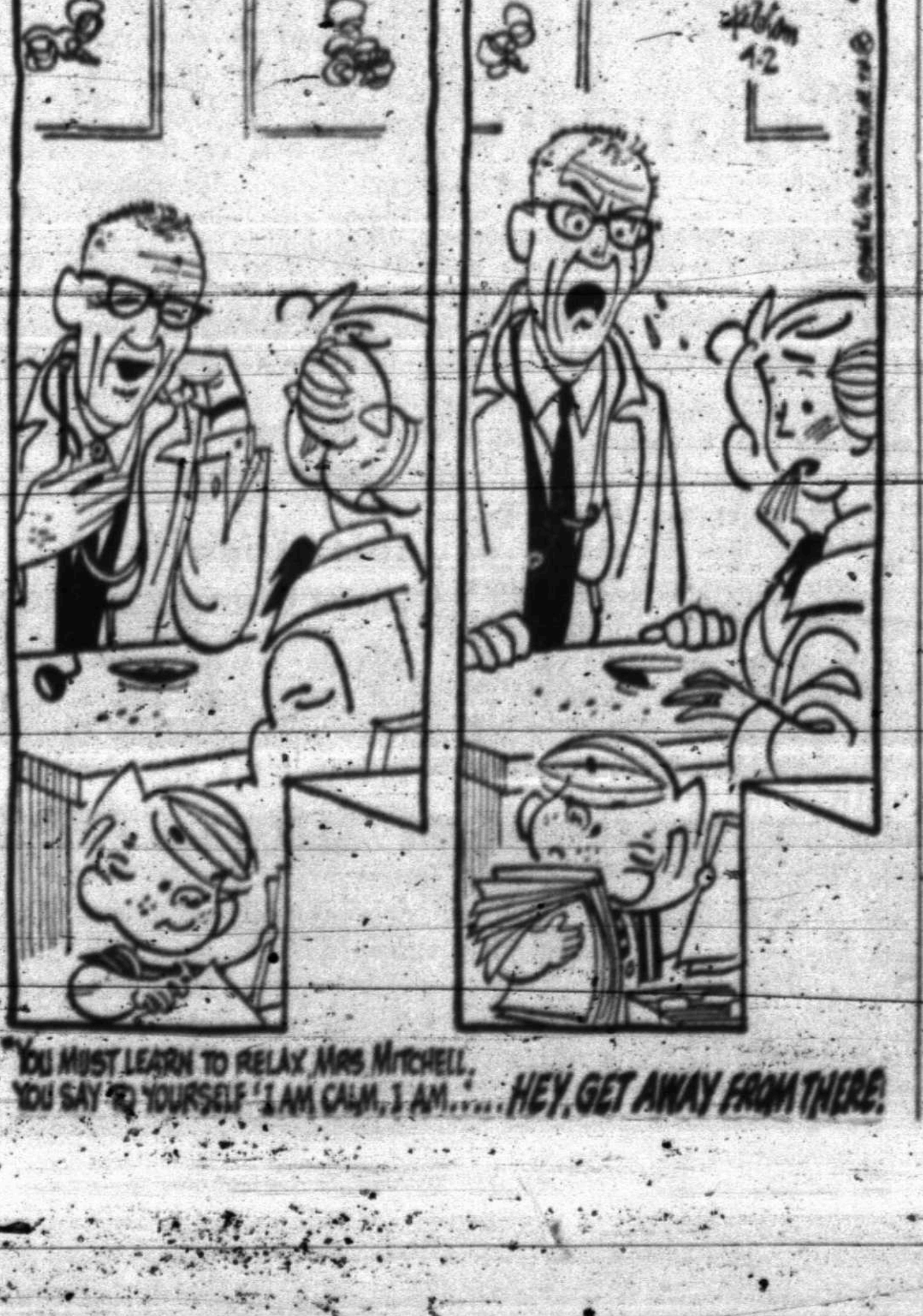

"YOU MUST LEARN TO RELAX, MRS. MITCHELL. YOU SAY TO YOURSELF 'I AM CALM, I AM.....HEY, GET AWAY FROM THERE!"

FERDINAND

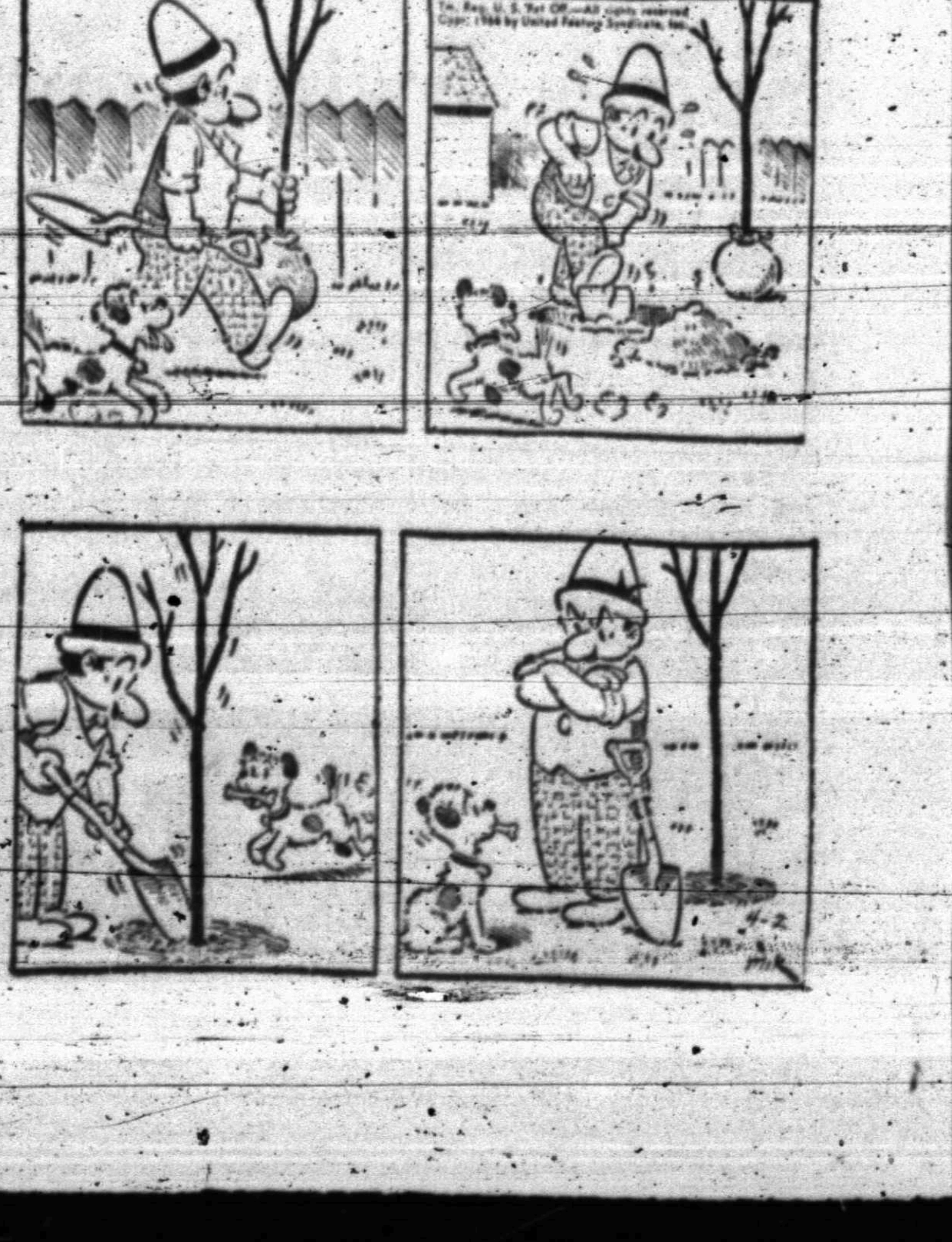

Demos Hold Big Confab At Dallas

By The Associated Press

Several candidates for statewide office joined other Democrats in whooping things up at a big Dallas political rally Wednesday night. Other campaigners plugged away at widely scattered spots.

Party leaders estimated 2,500 turned out for the combination of speeches and dancing at a Dallas night club.

Sen. Ralph Yarborough told the gathering he has not been out front plugging for the administration program and not merely a "me too" backer as his Democratic primary opponent has claimed.

He asserted that what he described as the Dallas "power structure or oligarchy" has harmed not only that city but all of Texas. In this connection the senator said Dallas votes have elected officials who kept the state lagging in education and welfare programs."

Also at the Dallas rally were candidates Don Yarborough for governor, Dan Sullivan for congressman-at-large and Jesse Owens for railroad commissioner.

Gordon McLendon, who also seeks the Democratic nomination for U.S. senator, said Sen. Yarborough had been trying to show there was a link between former Gov. Allan Shivers and the candidacy of McLendon.

"I am certainly not ashamed of my friendship with Allan Shivers," McLendon said at a Beaumont rally, 'but this is strictly my own campaign. It seems to me that the dragging of Shivers' name into the campaign would be highly embarrassing to Yarborough. The fact that Shivers beat him soundly in two races for governor showed the two men's comparative standing with Texas voters."

One of the Republicans in the Senate race, George Bush, voiced a stand for "a more restricting oil imports in the course of a Midland visit. Bush said quotas limiting oil shipments from other countries also should be applied to Canada.

Robert Morris, also bidding for the GOP nomination for U.S. senator, told Fort Worth supporters he favors up to $325 annual tax credit for parents of college students but would oppose federal aid to public or private schools. He headed for Austin after a day in Fort Worth.

Gov. John Connally was a target for remarks by rivals in both major parties.

Don Yarborough, his opponent for the Democratic nomination, asserted special interests and a special lobby had controlled the Connally administration, adding: President Johnson has declared war against poverty. Gov. Connally has declared war against the poverty-stricken people of Texas.

Jack Crichton, Republican candidate for governor, criticized Connally over congressional redistricting, which a federal court has ordered Texas to effect next year. Crichton, campaigning at Harlingen, told a reporter he felt redistricting could have been handled at the legislature's last regular session if the governor had taken an active lead.

Olney Man Killed As Plane Plummets

WICHITA FALLS (AP) — A light plane swept low over a ranch house near here, suddenly plummeted to earth and crashed Wednesday, killing the pilot. A companion survived.

R. D. McKinney of Olney died in the crash.

Eddie Cooper, 35, also of Olney and an employe of McKinney's chemical supply company, was taken to a Wichita Falls hospital. His condition was described as "not critical."

The rented Cessna 182 hit about 150 yards from the home of Luther Stedman, 12 miles south of Wichita Falls.

Stedman said McKinney, a friend, circled his house once and "then he buzzed my place just slightly." A downdraft apparently caught the plane.

McKinney was the pilot of a plane which crashed last April 6 in Bakersfield, Calif., killing his wife.

San Antonio Crash Takes Two Lives

SAN ANTONIO (AP) — Two occupants of a car died early today when it ran off a freeway and hit a concrete pillar.

The victims were Joe Zavala, 20, and John Hernandez, 16, both of San Antonio.

FARM PAC BLUE RIBBON BEEF
FARM PAC BRAND BLUE RIBBON BEEF
SAVE FRONTIER STAMPS
GUARANTEED guest pleaser!
SOLD EXCLUSIVELY AT FURR'S SUPER MARKETS
Farm Pac Link SAUSAGES 12 Oz. Pkg. 39c
Farm Pac Smoked Link SAUSAGES 12 Oz. Pkg. 79c
Farm Pac German Style SAUSAGE Lb. 89c
Farm Pac Barbecue Ring SAUSAGE Lb. 69c
Farm Pac Hickory Smoked Link SAUSAGE Lb. 59c
U.S.D.A. Inspected, Farm Pac, Blue Ribbon SMOTHERING STEAK Lb. 49c
GROUND BEEF Lb. 39c
U.S.D.A. Inspected Farm Pac Blue Ribbon SWISS STEAK Lb. 55c
U.S.D.A. Inspected Farm Pac Blue Ribbon Rib Chop Steak Lb. 69c
U.S.D.A. Inspected Farm Pac Blue Ribbon ARM ROAST Lb. 49c
Fresh Baby Beef SLICED LIVER Lb. 39c
U.S.D.A. Inspected Farm Pac Blue Ribbon SHORT RIBS Lb. 19c
CHUCK ROAST U.S.D.A. Inspected Farm Pac, Blue Ribbon Beef, Lb. 33c
ROUND STEAK U.S.D.A. Inspected Farm Pac, Blue Ribbon Beef Lb. 69c
EGGS Furr's, U.S.D.A. Grade A Medium, Doz. 39c
DRINKS Gayla Ass't. Flavors 6 Bottle Ctn. 39c
BABY FOOD Gerber Or Heinz, Strained Ass't., Jar 3 FOR 29c
PINEAPPLE Santa Rosa Crushed, In Heavy Syrup No. 303 Can 19c
DETERGENT Topco Giant Box 49c
GREEN BEANS Allen's, Cut, No. 303 Can 10c
TOMATO SOUP Campbell's Can 10c
CORN Stokely's, Cream Style Golden, No. 303 Can 2 FOR 25c
MILK Pet Or Carnation Tall Can 3 FOR 39c
WEDNESDAY IS YOUR LAST CHANCE! TO GET YOUR "AUTUMN HARVEST" CUPS AT LOW COST PER UNIT EACH ONLY 9c WITH EACH $5 PURCHASE
Guaranteed by Good Housekeeping
April 15—Last Day To Complete All Items
Buy Autumn Harvest Completer Pieces Creamer Each 99c
Potatoes Colorado Reds 20 Lb. Bag 79c
Fresh Fla., Kentucky Wonder GREEN BEANS 2 Lbs. 29c
ORANGES Ariz., 4 Lb. Bag 49c
GREEN ONIONS Nice Fresh Bunch 2 for 19c
AVOCADOS Calif., Salad Delight, Each 2 for 19c
Michigan Peat For Flower Beds 50 Lb. Bag 99c
Carnation TUNA ½ Can 29c
Royal, 2c Off Label GELATIN 6 Oz. 19c
Hunt's, In Heavy Syrup APRICOTS No. 300 Can 2 for 39c
Hershey, Semi Sweet, 5c Off Label DAINTIES 12 Oz. Pkg. 44c
Wesson MAYONNAISE 16 Oz. 35c
Bake Rite SHORTENING 3 Lb. Can 49c
One Gallon WESSON OIL 1.79
Elna White HOMINY No. 300 Can 3 for 25c
Salad Dressing MIRACLE WHIP Qt. 49c
Wilson CHILI Plain, No. 300 Can 3 for $1 With Beans No. 300 Can 29c
Nabisco Honey GRAHAMS 1 Lb. Box 39c
SOAKY Fun Bath 69c
PUREX Bleach ½ Gal. 39c
CRACKERS Fireside 1 Lb. Pkg. 19c
FRESH FROZEN FOOD FOR LESS
Fruit Pies Morton's Apple, Peach, Or Cherry Pkg. 29c
POT PIES Morton's, Frozen, Chicken, Beef, Turkey, Spaghetti & Macaroni & Cheese 2 for 39c
DONUTS Morton, Fresh Frozen 10 Oz. Pkg. 37c
BARBECUE BEEF Underwood's, Fresh Frozen, 14 Oz. 89c
BARBECUE CHICKEN Underwood's, Fresh Frozen, 14 Oz. 73c
Barbecue Sandwich Underwood's, Fresh Frozen, 10 Oz. 59c
bake-off '84 FROM Furr's SUPER MARKETS
5 lb. Pillsbury's BEST Flour FREE When You Enter PILLSBURY'S 1964 BAKE-OFF
Attach this certificate to your official Grand National Entry Blank and we will send you a coupon good for one 5-lb. bag of Pillsbury's BEST Flour.
NAME
ADDRESS
CITY ZONE STATE
LIMIT ONE OFFER PER ENTRANT!!!
Offer Expires May 31, 1964
Pillsbury's BEST Flour 25 Lbs. $2.19
GENERAL MERCHANDISE SAVINGS
DEODORANT Secret Large Size 49c
TOOTHPASTE Colgate Family Size 54c
Joy Suds BUBBLE BATH No. 1 Size 19c
Liquid, 8 Oz. METRECAL 6 for $1.49
60 Count BUFFERIN 69c
Fabulash Mascara REVLON Refill $1.65
VEL LIQUID 22 Oz. 61c
Ad Detergent 15c Off 3 Lb. Box 60c
AJAX LIQUID 40 Oz. 98c
We Reserve The Right To Limit Quantities
SAVE AT FURR'S BECAUSE PRICES ARE LOWER!
FURR'S SUPER MARKETS

WANT ADS

Political Announcement

The Snyder Daily News is authorized to announce the following candidates for office, election to be subject to action of the Democratic Primary:

For State Senate—24th. District:
DAVID RATLIFF

For Congressman, 17th. District:
OMAR BURLESON
MAX CARRIKER

For State Representative — 85th. District
RENAL B. ROSSON

For District Judge:
STERLING WILLIAMS

For District Attorney:
WAYLAND G. HOLT

For Sheriff:
BILL LOVE
E. E. (BUDDY) NORRIS
CLARENCE MINTON
EARL ABERCROMBIE
KEITH COLLIER
HENRY CAMP
C. E. (SHOT) ALLEN
PRENTICE SMITH

For County Attorney:
GEORGE R. KILLAM, JR.

For Tax-Assessor-Collector:
GERAL GREENE
CLARENCE WADE
DON ADAMS
JIM STIRLING

For Commissioner, Prect. No. 1:
W. M. (MARION) DABBS
RAYMOND LLOYD
EARL STRAWN

For Commissioner, Prect. No. 3:
THAYNE MERANE
LEE DAN STONE
S. S. "SI" STEINBERG

Constable — Justice Prect. No. 1
WM. L. (COWBOY) LYONS

CLASSIFIED ADVERTISING RATES & SCHEDULE

Deadline 4.30 p.m. Monday through Friday, prior to day of publication.

Deadline Sunday, 4.30 p.m. Friday.

15 WORD MINIMUM

1 day per word	6c
2 days per word	11c
3 days per word	15c
4 days per word	18c
5 days per word	20c
6th day	22c
Legals, per word	6c
Card of Thanks, per word	6c

Each additional day 2c per word. These rates for consecutive insertions only. All ads are cash, unless customer has an established credit account with The Snyder Daily News. No refund will be made on an ad after appearing in paper. The Publisher is not responsible for copy omissions, typographical errors or any unintentional error that may occur further than to correct it in the next issue after it is brought to his attention.

ERRORS

The Daily News can not be responsible for more than one incorrect insertion. Claims cannot be considered unless made within three days from date of publication. No allowance can be made when errors do not materially affect the value of the advertisement. All out of town orders must be accompanied by cash, check or money order.

BUSINESS SERVICE

BUTANE

CALL SCURRY Butane Company HI 3-3721 for prompt gas delivery. Sales and domestic and commercial appliances.

ANNOUNCEMENTS A

SPECIAL NOTICES A-2

WATCH FOR OPENING
Of
KWIK-KAR-WASH
At
3810 BIG SPRING HWY.

AUTOMOBILES B

AUTOS FOR SALE B-1

NEW CHEVROLET Biscayne, $2085; New Chevrolet Impala Sport Coupe, $2350; New Chevrolet ½ ton pickup, $1795; all with heaters. Call Jack Dupree, HI 3-3652, HI 3-6426 or come by 1105 25th.

1956 BUICK Super 4 door, power and air, 19,000 miles, clean. R. B. Wacker, HI 3-9518.

FOR SALE — 1959 Renault, one owner, 4 door, radio & heater. A clean little car. Call HI 3-9559 after 6:30.

CHEVROLET 4 door 1959 Impala. Like new inside and out. 42,000 miles. 3798 Sunset. HI 3-4268.

TRAILERS B-3

FOR SALE or trade: One 1 horse trailer, one good boat trailer. 114 Peach St. HI 3-4833.

AUTOMOBILES B

AUTO SERVICE B-5

For Your
INSPECTION STICKERS
See
DUSTY MOORE
Moore & Son Garage
2501 Ave. F HI 3-3101

BUSINESS OPP. C

FOR SALE: The Ladies Shoppe in Roscoe established about 40 years. Reason—health. Contact Mrs. Geneva Lee, Roscoe. Phone R1 6-2231.

MAJOR OIL COMPANY

has two stations for lease in Colorado City. Both are located on Interstate 20. For more information, write Standard Oil Co. of Texas, Box 196, Snyder, Texas.

BUSINESS SERVICES D

ACCOUNTS-AUD. D-1

COMPLETE BOOKKEEPING and income tax service. Ruby Banks, 2809 Ave. S. HI 3-3354.

INCOME TAX Service. Ordon Benbenek at Ordon's Shoe Service, across from Palace Theatre. Trained La Salle School of Accounting.

INCOME TAX
Reasonable
Latest forms — fast
Night appointments
SCHIEBEL'S SERVICE SYSTEM
Room 105 — Brownfield Bldg.
Office Phone HI 3-4177

HOME CLEANERS D-8

SPRING SPECIAL

10 per cent off regular price on all carpet cleaning. Moth proofing. Free estimates. Dries in 1 to 12 hours. Day Phone HI 3-7553. After 5 p.m. phone HI 3-9627.

MODERN CARPET CLEANING

LACY'S CARPET and furniture cleaning and pest control service. Ph. HI 3-9046, Snyder, Texas. If no answer call HI 3-7123.

RUG & FURNITURE SHAMPOO
ONLY 1.98
FREE
Use Of Fast Foam Electric Shampooer For Two Hours!
CUSTOM CARPETS
1010 25th. St. HI 3-9511

MISCELLANEOUS D-26

SEPTIC TANKS
Cleaned - Repaired - Installed
Dig Drain Lines, Ditches, Cellars.
FULLY INSURED
Ph. HI 3-9045

EMPLOYMENT E

HELP WANTED FEMALE E-2

$$$$$$
A FEW HOURS A DAY
WILL REALLY PAY,
THE AVON WAY
SO WRITE TODAY
Box 1629, San Angelo, Texas

FOR BEAUTY Counselor Cosmetic needs and free skin analysis. Also have opening for counselors free training. Call Connie Behringer, HI 3-5015.

INSTRUCTION F

GUITAR LESSONS
PRIVATE OR GROUPS

Also guitars and a practice piano for sale.

Call HI 3-9772

WOMAN'S COLUMN H

BEAUTY SHOP H-2

Can You Imagine?
PERMANENTS
$4.95
Unconditionally Guaranteed
Or Your Money Back!
JESSIE'S
BEAUTY COLLEGE
2207 Ave. S Phone HI 3-9377

CHILD CARE H-3

MOTHER GOOSE NURSERY AND PLAYHOUSE
Child care by hour, day or week, Twenty four hour service
Also
Special "Playtime" Session
Three hours each morning
1809-39th. St.
Telephone HI 3-4878

BEST CARE for your children. Hour, day or week. I have no other interests. HI 3-2970.

LAUNDRY SERVICE H-5

IRONING WANTED. $1.50 per dozen. 3109 Ave. C. HI 3-9859.

MISCELLANEOUS H-7

NEW!
Family Pack NUTRILITE FOOD SUPPLEMENT for four persons that everyone can afford!
Call HI 3-4755

WOMAN'S COLUMN H

MISCELLANEOUS H-7

ELECTROLUX
Sales, Service & Supplies
DON ADAMS
1008-27th. St.
Phone HI 3-3747
Free Demonstration

FARM AND RANCH EXCHANGE J

LIVESTOCK J-3

FOR SALE: One two horse trailer, one coming two year old filley broke, one six year old quarter mare, bred. Call HI 3-3745 or after 7 p.m. or on Sunday.

APPALOOSA STUD SERVICE
Blood lines of Hi-Hand and Sheik P-11 and old Joe Bailey P-4. Stud fee $50.00.
Gus Fincher
Box 383
Jayton, Texas

HORSEBREAKING — Dial HI 3-5540. Snyder, Texas.

MERCHANDISE K

BUILDING MATERIAL K-1

Pay Cash Save!

● FELT 15 Lb.	1.95
● DOORS, 2.8 x 6.8 . . . 1⅜" . . . ½" glass	8.69
● 2 x 4 — 2 x 6, West Coast Fir	6.95
● WALLBOARD Gypsum-4x8 — ⅜ In.	1.29
● AD PLYWOOD 4x8 — ¼ In.	2.95

VEAZEY
CASH LUMBER
Lamesa Hwy. HI 3-6612

DOGS, PETS, ETC. K-3

PIGEONS FOR SALE, 75c each. Call HI 3-7817.

SEE Mrs. Bunker Hill for Childcraft and World Book Encyclopedia. Ph. HI 3-5536, 214-35th. St.

FOR SALE: Boston Screwtail puppies, 3757 Highland. Phone HI 3-3653 after 4 p.m., all day Saturday and Sunday.

HOUSEHOLD GOODS K-4

G. E. WASHER and dryer, like new, both for $200.00. One small upright piano, in excellent condition, $300.00. Jessie's Beauty College, 2207 Ave. S. Phone HI 3-9377.

KIRBY
VACUUM CLEANER
~~Sales & Service~~
Authorized Dealer
GLOVER'S
S. W. Corner Of Sq. HI 3-3961

REFRIGERATOR

Like new! 12 ft. automatic defrost with zero degree freezer, $125.00, $7.00 per month.

GOODYEAR SERVICE STORE
HI 3-9341

KIRBY CLEANERS
Your authorized dealer.
We sell them. We service them.
Full line parts.
McDOW'S HOME APPLIANCE
2407 Ave. R HI 3-4111

MUSICAL INSTRUMENTS K-5

I Am Prepared To Care
For Your Needs For
PIANO TUNING
Ralph J. Wesson
HI 3-7488
Satisfaction Guaranteed.

SPORTING GOODS K-8

FISHING AND PLEASURE boat rig. 15 ft. Bonita boat, 30 hp. Mercury Husky Tilt-A-Load trailer. Can be seen 3112 Ave. U or call HI 3-9906.

Carpets clean easier with the Blue Lustre Electric Shampooer only $1 per day with purchase of Blue Lustre. Barrow Furniture.

HAULING
TREE TRIMMING
DIAL HI 3-3650

RENTALS L

FURNISHED APTS. L-3

EFFICIENCY APARTMENTS—Bedroom—Bills paid. Prefer night sleepers. Come look. Phone HI 3-9862.

TWO ROOM and three room furnished apartments. Also two bedroom apartments with or without T.V. Jack & Jack Realty, HI 3-3452 or HI 3-3566.

FOR RENT: Two bedroom apartment wall to wall carpeting, modern furniture, panel ray heating, large closets, garage for car. HI 3-5367 or HI 3-7297.

TWO BEDROOM, early American furnishings, frost-free refrigerator, drapes, TV antenna. See to appreciate extras. 1912 Coleman, HI 3-9638.

CLEAN 3 room furnished apartment. Fenced in yard. TV antenna. Private bath. 2013 Ave. E.

FURNISHED HOUSES L-5

TWO BEDROOM, living room carpeted. Couple preferred. Call HI 3-4147.

TWO BEDROOM furnished house. Call HI 3-4428 or HI 3-3567.

UNFURNISHED HOUSES L-6

FOR RENT: Two bedroom unfurnished house. Fenced back yard. 319 34th St. HI 3-3323.

3105 40th, 2 bedrooms, plumbed, fenced, TV Cable, furnace, garage. HI 3-6323.

TWO BEDROOM, carpeted, air-conditioned, plumbed for washer. [illegible] St. HI 3-7578.

RENTALS L

MISC. FOR RENT L-7

FOR RENT
Two-bedroom
Unfurnished
Apartments
Redecorated
Three-bedroom
Unfurnished
Houses
Redecorated
CALL
EDDIE McDONALD
HI 3-6662 Or HI 3-3452
Or Come To
1918 Coleman — Apt. 1
Or 611 East Highway

REAL ESTATE M

BUSINESS PROPERTY M-1

GOOD HOME VALUES

In 2 and 3 bedroom homes, no down payments but credit must be good. In all areas of Snyder.

We Need Good Listings
TO BUILD OR BUY
SEE
PINNELL
REALTY COMPANY
HI 3-3524 HI 3-4788

HOUSE FOR SALE M-2

(1) 10, 20, or 40 acres. Ideal building sites for country living. SW just out of city limits on pavement.

(2) Immaculate 2 bedroom plus utility room, carpeted, fenced, new FHA appraisal, west, good location.

(3) 413 20th St. A steal for $4250.00.

(4) 160 acres SW on pavement, approximately 125 in cultivation, 38 acre cotton allotment.

ADELLE JOSEPHSON
REAL ESTATE
HI 3-9253 — Nite HI 3-6944

SEE THESE

1. Large 2 bdrm. & Den, Lueders Stone home; has eye appeal outside, charm inside; 1600 sq. ft. of useable floor space; double garage, large lot, well, fruit tres, etc. . . $16,000.

2. Colonial Hill — Corner lot, 3 spacious bdrms., 2 bths., large den with fireplace, formal living room, all built in Kitchen, good carpet, drapes, etc., etc.

3. East Side Brick, heat 3 bdrm., 2 bth., assume loan & pay small equity.

4. We have a few houses we can let you do repairs for down payment & closing cost. Credit must be good.

JACK & JACK REALTY
611 East Hwy. Ph. HI 3-3452
After 6 O'Clock Ph. HI 3-3566

HERE'S REAL LIVING!

Three bedroom home on Lake Thomas. Completely furnished, large kitchen, living room carpeted, boat house, your own boat channel, storage room, new sheet iron garage, phone, butane, central heating, new hot water heater. This one is so nice! It was used for private residence for a while. Going at a real reasonable price. If interested, write Box C-1, % Snyder Daily News.

BUYING! OR SELLING!

Two, 160 acres track, priced to sell.
3-Br. brick SW for sale.
Plenty of grassland for sale.
320 acres SE Scurry Co. $125 per acre. Lease right. 120 acres royalty. 33 acres cotton allot.
House & Lot out side city limits. $4200.00
Houses S-W Nice. No down payment.

FORREST W. BEAVERS
Realtor, Insurance & Loans
103 Brownfield Bldg.
Phone HI 3-9472

Exclusive Listings

WEST — Lovely 3 bdrm BRICK, den, all builtins, carpet, Drapes, patio, fence, other extras, $1200 down and assume loan. A REAL BUY.

2901 38th — 3 bdrm, den, fence, needs some work for down payment, payments only $66.

FLUVANNA — Nearly new, 3 bdrm, Central heat and air, 7 acres, good water well.

2804 42nd — 3 bdrm, clean, $650 down, payments $74, on original loan at 4½%.

WE NEED LISTINGS
3311 Ave. S Ph. HI 3-6928
MERLE NEWTON REALTY

FOR SALE: 5 room brick, 2 baths, separate garage, carport. 2406 Ave. L. Call HI 3-4406.

TWO BEDROOM house to be moved. Contact Nora Jordan, 1500 27th St. Apt. 2, HI 3-5636.

FOR SALE — [illegible] Bedroom, [illegible] with large lot. Telephone HI 3-4415, HI 3-3682 or HI 3-3674.

TWO BEDROOM: 3725 Rose Circle. New paint, fenced, picnic table. G. A. Parks. HI 3-7108.

TWO BEDROOM: small equity, take up payments. HI 3-4322.

THREE BEDROOM, central heat and air, redwood fence, patio, fruit trees. 212 36th St. HI 3-3253 or HI 3-6944.

REAL ESTATE M

HOUSE FOR SALE M-2

OWNER, SPACIOUS brick, three bedroom, two baths, den, all extras. Consider small trade. HI 3-6897.

HAVE SEVERAL nice two bedroom homes for rent or sale on rental basis. Call HI 3-5954 after 5 p.m.

HOUSE FOR sale on [illegible] $10,500.00. Would trade for property in Amarillo. HI 3-7874.

COUNTRY HOME (1) $5500 Has good water well, Tractor, 1.2 ac. Garden Plot (1) $6400 Plenty of water 3 BR (1) 3 BR good storm cellar, fruit trees $6800.00, have been bearing for two years, good water. (1) Real nice 4 miles out $12,500 — (1) 9 miles north, 1400 sq. ft. of living space $10,500.

BRICK HOMES Owners said sell them. The price on these two Beautiful Homes have been reduced much below construction cost. They have built in kitchens, 3 bedrooms, 2 baths, and a lot of extra built in. Central heating and air condition. GOOD CREDIT BARGAIN Two bedroom completely redecorated, pay closing cost and move in.

SOUTH WEST SNYDER We have houses in this part of town, shown by appointment only. From $8500.00 Up — Can be financed.

COME BY AND LIST YOUR FARM, RANCH, OR HOME. WE NEED LISTINGS.

STEVENSON
REAL ESTATE
1802 26th. St.
South Side Of Square
Business Phone
HI 3-5612
Malven Stevenson
Home Phone HI 3-4528
Wilson Bright
Home Phone HI 3-6137

LOOKING? CHOICE LOCATIONS!

Acre of land, an attractive suburban home. Large 2 bedroom, wood-burning fire-place in living room. Ideal for a growing family.

Attractive, 3 bedroom, West 41st St. Ideal location to schools and shopping, reasonable priced.

New listing, West, 3 bedroom, close to schools, and churches. Improvements galore. Priced to sell $13,000.

3 bedroom, 2 bath, den, 1800 sq. ft. All the extras plus tile fence. Ideal location. Priced to sell $16,500.

Brand new spacious brick, 3 bedroom, 2 bath, large den with wood burning fire-place. Built in electric kitchen, carpet, drapes, etc., etc., see this beautiful home. Priced $20,000.

2 and 3 bedroom in all parts town. No down payment, credit must be good.

For rent, 3 bedroom, near Stanfield and shopping. Mo. $70.00.

List your property with us, we need listings.

"Equities For Sale"
SCOTT & SCOTT
REALTY CO.
1907 40th. St.
Dial HI 3-6306 Night HI 3-3158

TAKE YOUR CHOICE

and help us repair and redecorate one of these homes for your down payment and closing cost. Low monthly payments after you move in.

2 — Three bedrooms, two bath
1 — Three bedrooms, one bath
1 — Large two bedroom and den
4 — Two bedrooms, one bath

We also have several other nice homes to show you.
We need and will appreciate your listings.

HIGHLAND
REALTY CO.
HI 3-4742 4100 Ave. S
Geneva Williamson — HI 3-6461
H. B. Seitz — HI 3-6100
S. S. (Si) Steinberg — HI 3-9477

FARMS-RANCHES M-6

SELECT RANCHES

Twenty sections best ranch land in the country not far from Sterling City, fenced net proof, well watered, heavy turf, good mineral spread close to production. Priced to sell.

12,800 acre Davis Mountain Ranch, northwest part, good grass, 6 wells, some potential irrigation land, fenced for cattle, small house, half minerals including mineral classified. $18.50 acre, good terms.

Six sections deeded with 2 leased, Glasscock County, 90% tillable, irrigation water district, all good grass, fenced and watered, some minerals. $65.00 acre.

9,500 acres deeded, 960 cheap lease, some 30 miles northeast of Corona, New Mexico. Excellent turf gramma grass, well watered and fenced. Price reduced to $25.00 acre. Can make good insurance loan. Write Box 50

J. H. RUSSELL & SON
San Angelo, Texas

TO
BUY,
SELL
OR TRADE
DIAL
HI 3-5486.

LIGHTEST MEXICO

BY JOHN ABNEY

MEXICO CITY — There is encouraging news at hand for all of you out there who are planning a trip to the moon and can't figure out how many canteens of water you should take.

Scientists have now worked out all sorts of methods of getting water FROM the moon once you get there.

As soon as this bulletin was flashed I went into a conference with my friend, Dr. Speedy Gonzalez. He is the fame banana split designer in an ice cream parlour here but he also dabbles in psychiatry and science.

Dr. Speedy was extremely interested and thought the idea would have great appeal to all Mexicans. Especially since science has not found a solution for keeping many of the earth's areas from going dry but they already found water on the moon without even going there.

He believes this has been made possible by studying the moon through square prisms when Venus is in conjunction with Mars and at a 30 degree angle to Jupiter (Central Standard Time).

Getting around to the point (in case there is one), Dr. Frank J. Hendel, a North American Aviation chemical engineer, believes the meteroites that fall on the moon have water vapor which can be cooked out.

Dr. Handel estimates a thousand tons of meteroites sprinkle like rain on the moon every day. Apparently he is getting messages from a Moon Maid who goes around weighing them.

Dr. Hendel says the meteorites, which some people call carbonaceous chrondrites (certainly not me), have as much as 16 per cent water locked inside them. And Dr. Speedy Gonzalez says all you have to do is cook a ton of meteroites to get 16 per cent of one ton of water, which should keep anyone from getting thirsty during a short visit.

Dr. Speedy's theory is that space is filled with thousands and thousands of little Water Gnomes. Now every time a meteorite comes floating past, one of these little Gnomes drills a hole in it and pours in 16 per cent water. Then he locks the meteorite with a big brass key and throws the meteorite at the moon.

To get this water out, all you have to do is put a few hundred pounds of meteorites in a skillet and build a fire that heats up to 1,800 degrees F. Apparently this melts the lock and the water runs out into a thermos jug.

In case this theory is incorrect, we have some other sources. Dr. Charles R. Warren says the moon may contain water vapor in its depths. And there may be buried ice on the moon.

The procedure would be to drill a well forty or fifty miles deep and you get either steam or ice water, either of which will serve in an emergency.

Dr. Speedy was getting ready to make a trip to the moon last year but was finally rejected because his navel is off-center. Scientists who measured him with a plumb bob tied to his nose found his navel was about two degrees to the left and found that once in space he might drift way off course if he tried to follow his navel.

At any rate, everyone in Mexico is sleeping much better these nights because the Moon Problem is solved. They also have a much better understanding of why the moon rises so seldom.

With 365,000 tons of meteorites a year multiplied by millions of years, it probably is too heavy to do much more than stagger out of bed once a month.

Mrs. Oswald Discharges NY Lawyer

NEW YORK (AP) — Mrs. Marguerite Oswald has announced her dismissal of New York lawyer Mark Lane, who sought before the Warren commission to clear her late son, Lee Harvey Oswald, of the killing of President Kennedy.

Mrs. Oswald told a newsman Wednesday at her New York hotel that she wrote to Lane on Tuesday dispensing with his services.

She said Lane had done a fine investigating job but "his services are no longer required because I am able to conduct my own investigation."

Mrs. Oswald's letter asked Lane to send her a copy of his report to the commission and to stop any "organized campaign" on behalf of her son through his "Citizens Committee of Inquiry."

She had received no contributions since her March 21 appeal in Chicago for money to pay for an office, investigator and stenographer — and she felt this was because people mistakenly believed she was affiliated with that committee, Mrs. Oswald said.

Lane, replying the same day he received Mrs. Oswald's letter, agreed to termination of the attorney - client relationship and promised a copy of his report. He expressed confidence that "in due course, all of the facts will be presented to the American people despite the fact that your son was denied the right to a trial."

Lane agreed last Jan. 11 to represent Mrs. Oswald free of charge in collecting information on the shootings in Dallas of the President, on Nov. 22, and her son, on Nov. 24, and present it to the commission.

Principles Proved In Space Test

SEATTLE (AP)—Thirty days of confinement in a sealed chamber for five men have led to a "major breakthrough" in research into whether American astronauts can live indefinitely in the hostile environment of space.

"We are on the threshold of being able to sustain men in outer space for as long as we heed," said Dr. Eugene B. Konecci, director of biotechnology and human research for the National Aeronautics and Space Administration's office of advanced research and technology, after the men emerged.

"The basic principles and techniques of life-support systems have been proved workable and sound. Now we refine and advance them," he said.

"We are already looking and preparing far beyond."

Refinements and further advancements are needed, but the basic principles and techniques for survival outside the earth's atmosphere were found to be sound.

NASA, which contracted with the Boeing Co. for the test, called it "a major breakthrough."

When the men emerged from their cramped quarters Wednesday, first thoughts were for wives, families and food, in that order.

Since March 2 they had lived, slept and eaten under space conditions, except for weightlessness, in a windowless, L-shaped chamber.

The air they breathed was constantly restored by a chemical. Water they drank and washed with was reclaimed from body wastes, sink drainings and condensations. Food was freeze-fried and restored by adding water.

When the crew stepped out, the three married men quickly scooped up their wives in tight embraces. The two others blinked and grinned.

Lt. Cmdr. Donald E. Robinson, 33, the crew's medical officer from Pensacola, Fla., said the first thing he wanted was "a steak three inches thick with a green salad."

Roger Barnicki, 28, of Edwards Air Force Base, headed the crew. Others, besides Robinson, were three Boeing men, Ralvan Welker, 36, of Woodinville, Wash., and Warren Swen-[illegible], 26, and Paul Trush, 26, both of Seattle.

THE "Write" WAY

By RUTH FOWLER BROWN

DEAR RUTH:

I've just finished reading your advice to the woman whose husband is a rock-hound. I'm stuck with a stamp-collector husband! I've always made it a point to be interested in everything he does, and he enjoys having me sit and look at stamps while he talks about perforations, precancels, etc. But honestly, I get so bored I just cancel out! How in the world a grown man can get so much fun out of used stamps is beyond me. Does my handwriting show anything interesting I could take up as a hobby which might fit in with his?

STUMPED BY STAMPS

DEAR STUMPED:

Play Post Office with him! Or you could start a unique stamp collection of your own. Your handwriting indicates a

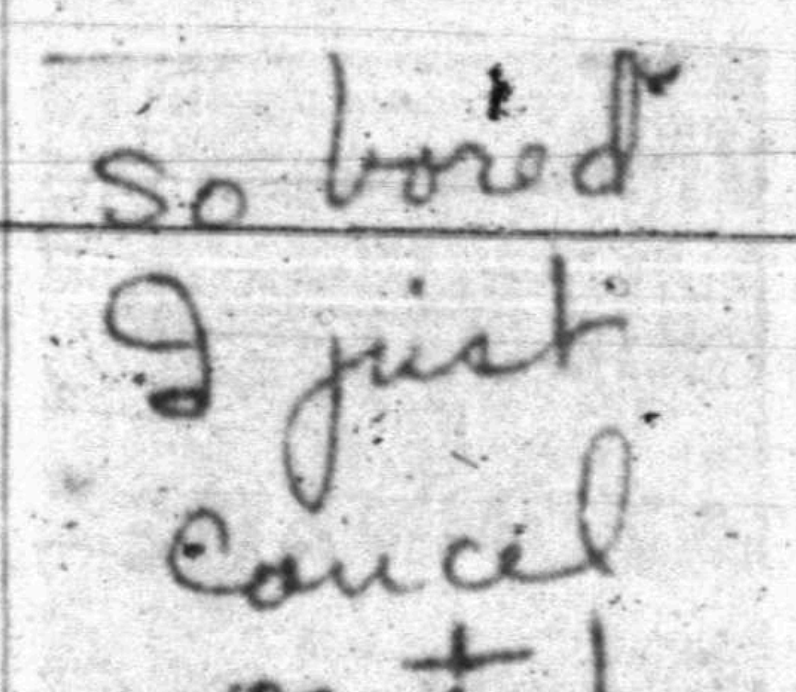

love of beauty and art — start collecting flower stamps. There are gorgeous ones of this type from all over the world. And there are scenics and other beautifully printed stamps which would appeal to your artistic sense. To be a collector, you don't have to stick to ordinary stamps! Other hobbies you'd probably like are hat designing, cake decorating, and flower arranging. I can't see where they'd fit in with his stamps — but he could always critize the hats, enjoy the cakes, and smell the flowers!

* * *

DEAR RUTH:

My boyfriend is the most exasperating man I know. He tells me he'll pick me up at 8 p.m. sharp, then arrives at 9. He promises to bring over the novel he's just finished so I can read it, and he forgets it. He assures me he will pick up a new sports jacket (his old one looks like it came out of a second-hand store), but doesn't do anything about it. If you will analyze his handwriting and point out the faults of forgetfulness and procrastination, maybe I can convince him that there really is room for improvement along these lines!

SALLY

DEAR SALLY:

Yes, those tell-tale left hand "t" bars that don't hit the "t" stem or cross it are a dead giveaway of procrastination. And

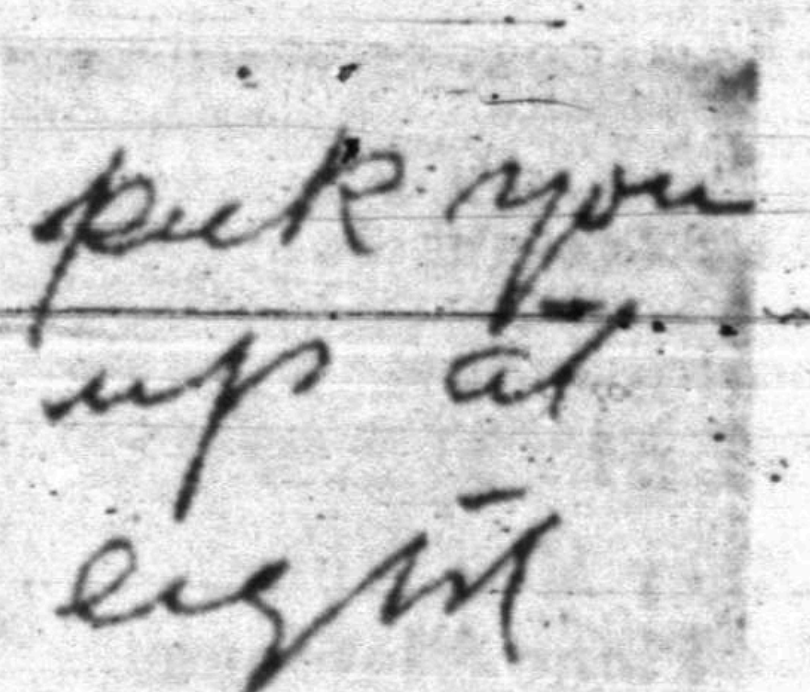

his undotted "i's" are sure signs of carelessness and forgetfulness. Outside of these faults, he's a real nice guy — don't be too hard on him!

* * *

DEAR RUTH:

Keep up the good work! I think our handwriting is the key to all our personalities, and everyone should be analyzed to find out who and what we are in this old world.

MRS. H. D. B.

DEAR MRS. B.:

You took the words right out of my mouth — and thanks!

Copyright Timely Features, 1964

Find out just what your own basic characteristics are — use the following coupon to send for a personality analysis.

Ruth Fowler Brown
Care Snyder Daily News

Please send me a PERSONALITY ANALYSIS of my writing showing my type of temperament, talent possibilities, my type of APPEAL for increased popularity and faults to overcome.

I enclose $1.00 (cash, check or M. O.) and a letter of at least five lines of my natural handwriting, plus a self-addressed, stamped envelope.

NAME ....
ADDRESS ....
CITY .... STATE ....
Sex ... Married ... Single ... [illegible] Regular Subscriber ...

Piggly Wiggly the only place to buy the

Best Beef!

ROAST

Chuck,
Armour Star
Aged, Heavy Beef
"Valu-Trimmed,"
Blade Bone Cut,
Lb. . . . **33c**

Standing Ribs From Armour Star, Aged, Heavy Beef, "Valu-Trimmed",
Rib Roast Oven Ready Lb. **69c**

Boneless, Armour Star, Aged, Heavy Beef, "Valu-Trimmed",
NEW YORK STEAK Lb. **$1.49**

Double Your Money Back Guarantee

PICNICS

Decker's
Mild Sweet
Smoked Flavor,
Whole
Lb. . . . **25c**

For The Small Family, Sweet, Hickory Smoked
HALF PICNICS Lb. **29c**

Perfect For Pan Broiling Or Frying,
SLICED PICNICS Lb. **35c**

Butcher Boy, All Meat, Thick Or Thin
SLICED BOLOGNA Lb. **49c**

SAUSAGE

Pinkney's
All Pork
2 Lb. Bag **59c**

Special Freezer Beef Sales like this don't come along often . . . especially when you can buy famous Swift's Premium (or Armour Star in Lub. & W. F. Divisions) Heavy Aged Beef at prices like these! Stock up now while prices are low and enjoy the finest on your table in the weeks to come. Cut and wrapped to your specifications, Piggly Wiggly Freezer Meats are guaranteed to please you or DOUBLE YOUR MONEY BACK! Enjoy the extra savings of S & H Green Stamps with every purchase too! 4-6 Months to Pay! Nothing Down! 45 Days before first Payment. Consult with your Friendly Piggly Wiggly Market Man now!

HEALTH AND BEAUTY AIDS!

TOOTHPASTE

Pepsodent White
6c Off Label
Giant Size **39c**

Polish Remover Dura Gloss, 5c Off Label Tax 3c, 3.1 Oz. Bottle **29c**
Mixing Bowl Set Pyrex, Special Label, 3 Piece **1.66**
SHAMPOO Helene Curtis, Reg. $1.89 Retail Giant Size Jar **1.39**
DEODORANT Ban, Roll On, Reg. 73c Retail Tax 6c, Large Size **59c**

GARDEN SUPPLIES!

Ammonium Nitrate
Phillips **80** Lb. Bag **$3.89**

PEAT MOSS
Michigan **50** Lb. Bag **99c**

Powdered Detergent
AJAX
Giant Box **75c**

Carrots

Texas
Table
Size **2** One Lb. Cello Bags **15c**

ROMAINE Fresh, Green Large Bunch, Each **19c**
RADISHES Large Bunch Each **7½c**
Cantaloupe First Of The Season Delicious, Flavor Lb. **19c**

Kraft With Cheese
Pizza Mix With 7c Coupon **39c** Without Coupon **49c**

Kraft, 19½ Oz. Pkg., Spaghetti &
Meat Sauce With 7c Coupon **39c** Without Coupon **49c**

Prune Juice Lady Betty Quart Bottle **39c**
CATSUP Hunt's, Fancy Tomato 14 Oz. Bottle **15c**
BEEF STEW Libby's 24 Oz. Can **49c**

Taste T Chew
DOG FOOD 5 Lb. Bag **53c**

Good N Rich
INSTANT POTATOES 7 Oz. Pkg. **23c**
POTATOES Allen's, New No. 300 Can **10c**
PICKLES Mother's, Dill, Kosher Dill, Or Sour, 48 Oz. Jar **49c**
PAPER PLATES Purity-White 40 Count Pkg. **47c**

These Values
Good In Snyder,
April
2, 3, 4, 5, & 6,
1964.

We Reserve The
Right To Limit
Quantities.

S&H GREEN STAMPS

Campfire
Pork And Beans 12 300 Cans **$1**

Del Monte Golden Sweet
Sweet Peas 6 303 Cans **$1**

Sunlight Fully Guaranteed
Flour 5 Lb. Bag **39c**

Ideal Grade A
Med. Eggs Doz. **39c**

Del Monte Fancy Cut
Green Beans 4 303 Cans **$1**

Bessie Lee, All Vegetable, Highly Unsaturated
Shortening 3 Lb. Can **49c**

TOMATO JUICE Stokely's Fancy **4** 46 Oz. Cans **$1**

PINTOS Big Chief **4** Lb. Bag **39c**

PEACHES Del Monte Sliced Or Halves In Heavy Syrup No. 2½ Can **29c**

MILK Carnation Evaporated **3** Tall Cans **39c**

GOLDEN CORN Kounty Kist, Whole Kernel **8** 12 Oz. Cans **$1**

FROZEN FOODS!

Banquet, Ham, Salisbury Steak Or Chopped Beef
DINNERS 3 11 Oz. Pkgs. **$1**

Blueberry Or Boysenberry
BERRY PIES Banquet 20 Oz. Pie **47c**

Seabrook
Broccoli Spears 2 10 Oz. Pkgs. **49c**
PEAS Seabrook Fancy 2 10 Oz. Pkgs. **45c**
Lemonade Tip Top, Plain Or Pink, 6 Oz. Can **10c**
Strawberries Libby's, Sliced 16 Oz. Pkg. **39c**

Del Monte, Pineapple Grapefruit
Drink 3 46 Oz. Cans **$1**

Delsey, Ass't. Colors, 4 Roll Pkg.
Toilet Tissue **49c**

Vel For Dishes, 22 Oz. Btl., Liquid
Detergent **31c**

Lowest Prices . . . Greatest Variety . . . always at . . .

Piggly Wiggly

Crop Residue Is Important Asset

BY G. W. JOHNSON
SCS Work Unit Conservationist

Today I saw a farmer burning money. Hard to believe? This farmer did just that when he set fire to the residue crop on his field.

Most local farmers know the value of crop residue, but a few tragically sacrifice several dollars in lasting benefits for a few dollars saved temporarily in labor by burning residue. In each instance, soil bank land has been the victim with little or no thought given to why the farmer was paid money through agricultural programs for establishing a good cover on the land.

Why do a few farmers burn residue? Well, for the immediate time it might seem easier to plow the land with the stubble burned off.

Not so in the long run. Soils in our Upper Colorado Soil Conservation District will plow easier, grow better crops, hold more water and keep the land from blowing away when residues are kept. And lasting benefits are many.

Many of our rolling plains acres are low in organic matter. Crop residues plowed to the ground is the remedy for this. Better crops are grown also.

Good farmers report that the job of good farming methods don't end after a crop has been harvested and the proper management of crop residue calls for almost as careful treatment of the residue as the production of the crop itself.

Efficient local farmers have recognized the benefits of incorporating grasses, small grain and grain sorghum in their crop rotation system with cotton. And, properly managed crop residues from these crops pay lasting dividends.

Economy Run To Start Tomorrow

PASADENA, Calif. — A fleet of 45 new American passenger cars will be flagged off at dawn (6:30) tomorrow from here in a coast-to-coast event that promises to be one of the toughest road performance tests in automotive history.

Facing the 12 women and 33 men drivers competing in the Mobil Economy Run will be seven days of driving covering more than 3100 miles. The contest terminates April 9 at the Mobil Pavilion, New York World's Fair.

First car to pass under starter J. C. Agajanian's green flag will be a Chevelle driven by Richard Doyle of Denver.

Doyle, 19, is a member of the Chevy Teen Team, a nine-car factory-sponsored entry entirely driven and navigated by teenagers.

Balance of the field, which includes 10 compacts, 13 intermediate and 22 full-sized cars, will be flagged off at one-minute intervals.

The first day's leg will take the cars to Phoenix. En route, drivers will get a taste of California - Arizona desert driving which can be as rugged and unpredictable as any in the country. Good weather is predicted but possible headwinds could wreak havoc with the first day's fuel averages.

Other overnight stops will be El Paso, Fort Worth, Memphis, Indianapolis and Harrisburg.

Junior College Can't Keep Students

MIAMI BEACH, Fla. (AP) — Miami-Dade Junior College has a "dropout" problem.

More than 1,500 students have enrolled in the college's data processing program, started in 1960. Only one has completed the two-year course.

It's not a question of flunking. The students are too successful.

"They take five or six of the courses and then are grabbed off by industry," said President Peter Masiko Jr. today.

Brucellosis Retesting Deadline Set

Scurry County is due recertification as a Modified - Certified Brucellosis area on April 21.

All herds with a past record of infection must be retested at this time, or have information concerning disposition of such herds. To meet the minimum requirements, at least 56 other herds need to be tested also.

The county will lose the Modified-Certified Brucellosis status if the retest work is not completed by April 21, County Agent Billy Roach warned.

"A good bit of retest work has been accomplished to date and it is hoped that each livestock producer will make another effort to schedule any herds that have been overlooked in his community," the county agent said.

Anyone desiring to have his herd tested, whether it be one cow or 100, may contact the county agent's office of Inspector William Wilkinson (phone HI 3-4558) in order that the deadline can be met.

Concert Pianist Dies After Playing Own Composition

DETROIT (AP)—Concert Pianist Bozidar Kunc of New York City collapsed in the wings and died of a heart attack after performing one of his own compositions with the Detroit Symphony Orchestra Wednesday night.

The Yugoslavian composer, teacher and pianist was stricken while his sister, Metropolitan Opera Co. star Zinka Milanov, finished a song.

Few of the 1,900 persons attending the benefit performance at glittering Ford Auditorium on the downtown riverfront were aware of the tragedy.

In a 20-minute performance of his piano concerto in B minor, a work which demands virtuosity of pianist and orchestra, Kunc, 60, wiped his brow three times and once momentarily rested his head in his arms, witnesses said.

He took two bows alone and bowed to the applause a third time with conductor Sixten Ehrling.

As Miss Milanov finished an encore just 25 minutes later, C. P. Kennedy, stage manager, "turned and looked back into the wings, there he was," Kennedy said, "lying on his back and breathing heavily."

Stagehands said Kunc had ben pacing back and forth while his sister sang a Croatian folk song and an operatic aria minutes before.

Kennedy summoned a doctor from the audience. The physician worked over Kunc among the tangle of ropes and pulleys. Miss Milanov came to her brother's side.

Kunc was dead on arrival at receiving hospital. A medical examiner's report said he died from a heart attack brought on by an arterial sclerotic heart disease (hardening of the arteries).

Kunc's wife, DeElda, and sister accompanied the ambulance to the hospital.

CROP RESIDUES trucked gently into the soil surface cushion falling raindrops, feed soil organisms, help soak up the rains and keep down blowing. Today's farm machinery makes this job easy. In fact many farmers keep the residue on the surface during the following growing season.

Wallace Meets Race Trouble In Wis. Primary Campaign

MILWAUKEE (AP) — Gov. George Wallace of Alabama encountered the first racial incident of his Wisconsin presidential primary election bid as he moved his campaign into Milwaukee.

Wallace spoke before a turnaway crowd Wednesday night on the city's south side, where 24 hours earlier dominating Polish-American segments of the population had been urged to reject his campaign.

Two Negroes were asked to leave by Bronko Gruber, who introduced the Alabama governor. Gruber said he wanted the men to leave because they had remained seated during the singing of the "Star Spangled Banner."

The Negroes were loudly booed until they left the hall, and other Negroes booed Gruber, who operates a tavern in a Negro neighborhood.

After his address, Wallace said the meeting was "one of the best and one of the most enthusiastic" in his Democratic campaign for next Tuesday's election. He spent more than half an hour signing autographs and shaking hands after his speech.

State Sen. Casimir Kendziorski said Wallace would get a "heavy vote" in his South Side district.

Wallace is opposed in the primary by Gov. John Reynolds, a favorite son pledged to President Johnson. Reynolds and Rep. Clement Zablocki, D-Wis., had spoken in a South Side area Tuesday night, attacking Wallace's opposition to civil rights legislation.

Dies In Crash

PALESTINE (AP)—Gus Carroll, 36, was killed when his car struck a parked truck. A highway patrolman following him said Carroll's car suddenly swerved off U. S. 79 and hit the truck.

Jail Sentence Loses Vote For Judge

PENSACOLA, Fla. (AP)—Justice of the Peace Walter Lagergren imposed a 60-day jail sentence on Emmett Covan of Pensacola Wednesday on a charge of public drunkenness.

The justice of the peace is a candidate for renomination in the May 5 primary.

"But judge," protested Covan, 56, "I won't be able to vote for you."

"That's all right," replied Lagergren, "I'll send you an absentee ballot."

Hear
CHARLES WOOD
Tonight 7:30
Colonial Hill Baptist Church

Chance Are We
Don't Have It —
But Call Us Anyway.
Bud's Awful Supply
1822 26th. Phone HI 3-4252

SCAT . . . Cable TV Service
5 CHANNELS OF TV
Programming From
NBC, CBS, ABC
Snyder Community
Antenna Television
"If You Like TV
You'll Love SCAT"

Member Texas
Optometric Association
Drs. Blum
and Nesbit
OPTOMETRISTS
1825 25th. St.
Phone HI 3-3992

WAYNE BOREN CLYDE HALL
Snyder Insurance Agency
COMPLETE
INSURANCE
SERVICE
P. O. Box 530 Snyder, Texas
1820 26th. Street Phone HI 3-3163

CHEST-FULL OF FOOD VALUES
For Treasure-Minded Gourmets!

FRUIT COCKTAIL Hunt's 300 Can 19c
GREEN BEANS Blue Lake Cut, Red Dart 2 303 Cans 25c

WE GIVE BUCCANEER STAMPS
DOUBLE STAMPS ON WEDNESDAY
MEMBER AFFILIATED FOOD STORES

Myco Mandarin Oranges 29c
CASCADE 39c
Viking Aluminum FOIL 25 Ft. 29c

American SARDINES 2 Flat Cans 23c
Cloverleaf FROZEN ROLLS 24 for 25c
Shurfine LEMONADE 12 Oz. 25c
Shurfine, 7 Oz. Box Macaroni or Spaghetti 3 for 29c

FRESH FRUITS & VEGETABLES
CABBAGE Lb. 5c
Cello Bag CARROTS 10c
Yellow SQUASH Lb. 25c
California ORANGES Lb. 19c
RADISHES 2 Cello Bags 15c
Red Rome APPLES Lb. 15c

Shurfresh CRACKERS Lb. Box 19c
Shurfine FLOUR 5 Lbs. 39c
Shurfine Cream Style CORN 2 303 Cans 29c
LISTERINE 14 Oz. 69c

Bama Strawberry PRESERVES 18 Oz. 49c
Snowdrift SHORTENING 3 Lb. Can 59c
MAZOLA OIL 48 Oz. 79c
PINTO BEANS 4 Lbs. 39c

SEE US FOR YOUR FREEZER BEEF
We Feature U.S.D.A. Choice Beef!
Center Cut PORK CHOPS Lb. 59c
Wright's Fully Cooked PICNICS 5 To 7 Lbs., Lb. 25c
FRESH FRYERS Whole Lb. 27c
Swift Brookfield SAUSAGE Lb. 59c
PIECES OF HAM Butt Lb. 39c Shank Lb. 35c
Pork SPARERIBS Lb. 43c
Fresh Pork BACKBONE Lb. 29c
U.S.D.A. Choice SIRLOINS Lb. 89c
U.S.D.A. Choice T-BONES Lb. 89c

FRESH SALADS
Pimento Cheese,
Ham And Chicken

Everybody's CASH GROCERY