CHAPS WIN

The Midland College men's and women's basketball teams sweep Western Texas.

Learn more in SPORTS/1C

Midland Reporter-Telegram

mywesttexas.com

FRIDAY
JANUARY 28, 2011
Daily 75¢, Sunday $2
Vol. 82, No. 323

Small is focus for senate candidate Jones

Current Railroad Commissioner calls for smaller, smarter government

Elizabeth Ames Jones: Making bid for senate spot to be vacated by Kay Bailey Hutchison.

By Mella McEwen
Oil Editor

Small was the focus Thursday as Elizabeth Ames Jones announced her candidacy for the U.S. Senate.

In Midland on Thursday as part of her "whistle-stop tour" of Texas following her announcement, Jones said she decided to seek the seat being vacated by Kay Bailey Hutchison because "the way the government has been doing things isn't working."

"Because my new vision, vigor and energy is desperately needed to limit government to its basic responsibilities, and then make it get out of the way so people and small businesses can innovate and create the jobs America so desperately needs," she said.

It's time, said Jones, currently a railroad commissioner, "to think small and smart. Smaller government that doesn't crush small businesses with small-minded policies that only an old Soviet central planner could love. As Texas' next U.S. senator, I will stand up for small businesses. I will fight against burdensome regulations. I will demand we repeal Obamacare and the small businesses-killing regulations that come with it." The same government, she said, that can't secure the nation's borders "has no business running health care and forcing small businesses to pay the price."

Jones said that as she flew over the Permian Basin, she knew she was crossing over the heart of the nation's oil country. "It made me proud that Texas has made us more energy-secure and will produce more energy and make us energy-secure for decades to come."

She criticized President Obama's call in his State of the Union speech Tuesday for more taxes on the oil and gas industry, pointing out that small independent operators produce 80 percent of the nation's oil and promised to challenge the administration's energy stance "when I get to

Please see **JONES**/4A

INSIDE

Michael Williams to vacate Railroad Commission spot, seek Kay Bailey Hutchison's senate seat.

PAGE 4A

MORE THAN NUMBERS

Cindeka Nealy/Reporter-Telegram

Javier Gonzales, right, with the Midland Homeless Coalition talks to members of the homeless community Thursday during his count for the Texas Homeless Network's "Making our Numbers Count" survey.

Count aims to better understand needs of homeless

By Kathleen Thurber
Staff Writer

Volunteers scoured the city Thursday, working to accurately count and better grasp the needs of homeless people living throughout Midland.

Describing the group as one that's both difficult to tally and sometimes complicated to understand, volunteers with Midland's Homeless Coalition said they hope organizations can better target the community if they understand its needs.

"Mostly it's affordable housing, loss of job," said Cheree Smith, a volunteer from the Region 18 Education Services Center.

Their count was part of a statewide effort that took place Thursday through the Texas Homeless Network. The effort is meant to raise awareness that homelessness exists and to tabulate data necessary for certain grant applications. By conducting the survey during the time period, the groups hope to avoid counting individuals more than once.

"Everything throughout the state had to be done in this time period," said Dale Seago, who helped organize the count.

Smith and Frank Gomez, also of Region 18, said they encountered a growing population of unaccompanied youth who have become part of the homeless population. When teens leave home because of abuse, because their parents have moved from the area or for some other reason, Smith said they aren't old enough to go to shelters and often end up "couch-surfing" instead.

Please see **COUNT**/4A

Consumers, watch your wallets in Texas

■ State Legislature's budget writers looking for ways to fill holes without raising taxes.

By Ben Wermund
Cox Newspapers

AUSTIN — Texas lawmakers may end up looking to drinkers, drivers and shoppers to rake in hundreds of millions of dollars to help fill the state's massive budget gap.

Even though the Legislature is trying to fill the hole without raising taxes, its budget-writing arm is recommending hundreds of ways to raise money — some of them targeting consumers.

The Legislative Budget Board, in its biennial recommendations for making government more efficient, has proposed repealing the ban on Sunday liquor sales, adding a surcharge to the purchase of gas-guzzling vehicles and doing away with the August sales tax holiday. Those efforts could raise $220 million over the next two years.

Critics say the recommendations are ill-timed, hitting consumers when they're already down, and would do little to fill the projected $30 billion shortfall in state and federal revenue over the next two years.

"I applaud them for looking for ways to save money," said Talmadge Heflin, director of the Texas Public Policy Foundation's Center for Fiscal Policy, a conservative think tank. "We just feel like it's the wrong time to be trying to come in with new fees and to squeeze more out of the taxpayer."

Allowing liquor sales on Sundays

The state could bring in an estimated $7.4 million by repealing the ban of liquor sales for off-site consumption on

Please see **WALLET**/4A

Ritz organization to take ownership of historic building

By Sara Higgins
Staff Writer

The Ritz Cultural Event Center Inc. will sign papers today to close its purchase of the Ritz building, thanks to Midlander Steve Burleson's $30,000 contribution.

Though the nonprofit group already had a contract in place, it still required $20,000 to be able to buy the building, according to president Martha Dunham.

Money leftover from the contribution will be used to start the "tremendous amount of demolition" required to begin the restoration project, which should begin next week, according to Dunham. She said local construction businesses have volunteered to help with the demolition. The group currently is in negotiations with city officials for reduced landfill and construction Dumpster rental fees.

"Plus, we've had several organizations tell us that once we own the building, they'll be willing to accept a grant application," Dunham said.

One of the group's pending grants could come from the Tax Increment Reinvestment Zone board, which the group approached in December to ask for financial support in rebuilding the Ritz's original facade based on an archival photo taken in 1936. Dunham said that the cost of the facelift accounts for approximately $150,000 of the project's $973,000 budget.

The group had hoped to open the historic building by the beginning of this year, Dunham said, but it now has shifted the completion time to before the first day of summer.

After demolition, Dunham said the team hopes to tackle foundational problems by tearing out the building's original wood decking and pouring concrete levels. Other projects will include fixing the air conditioning and heating systems, replacing the entire roof and repairing the building's plumbing.

"We're pretty much going to gut the theater on the inside," she said. "We're completely redesigning the sound, lighting and acoustics."

Please see **RITZ**/4A

MRT file photo

This Sept. 9, 2010, photo shows the Ritz Theatre. Ritz Culture Events Center Inc. will sign papers today to close its purchase of the building.

INSIDE

Business	6B	Deaths	4B
Classified	1D	Lottery	4A
Comics	7C	Religion	1B
Crossword	6C	Sports	1C
Dear Abby	6C	TV Schedule	7B
		Weather	6C

OIL PRICES THURSDAY

Futures	$85.64
Posted	$82.00

Sunny
High: 57 Low: 30

Lost manuscripts

Read about the 40 books once used by popes and dignitaries that are now on display in RELIGION/1B

7 63647 00001 6

Midland Reporter-Telegram

AT YOUR SERVICE
ISSN 0890-5932

A Hearst Newspaper

Published each morning by the Hearst Corporation, Midland Reporter-Telegram Division, 201 E. Illinois Ave., Midland, TX 79701. Periodicals postage paid at Midland, TX 79711. POSTMASTER: Send address changes to the Midland Reporter-Telegram, 201 E. Illinois Ave., Midland, TX 79701.

MAIN SWITCHBOARD
432-682-5311

■ PUBLISHER
Dave Wedel 687-8880
E-mail: dwedel@hearstnp.com

NEWSROOM
■ EDITOR
Stewart Doreen 687-8856
E-mail: sdoreen@mrt.com

■ MANAGING EDITOR
Mary Dearen 687-8852
E-mail: mdearen@mrt.com

■ NEWS EDITOR
Trevor Hawes 687-8853
E-mail: thawes@mrt.com

■ CITY EDITOR
Shanna Sissom 687-8851
E-mail: ssissom@mrt.com

■ LIFESTYLE EDITOR
Megan Lea Buck 687-8871
E-mail: mbuck@mrt.com

■ PHOTO EDITOR
Tim Fischer 687-8833
E-mail: tfischer@mrt.com

■ SPORTS EDITOR
Len Hayward 687-8846
E-mail: lhayward@mrt.com

■ OIL EDITOR
Mella McEwen 687-8860
E-mail: mmcewen@mrt.com

■ ENTERTAINMENT EDITOR
Georgia Temple 687-8872
E-mail: gtemple@mrt.com

■ ONLINE NEWS EDITOR
John Boyd 687-8870
E-mail: jboyd@mrt.com

■ GENERAL ASSIGNMENTS
Audrie Palmer 687-8859
E-mail: palmer@mrt.com

■ FEATURES WRITER
Sara Higgins 687-8862
E-mail: shiggins@mrt.com

■ CITY, COUNTY REPORTER
Kathleen Thurber 687-8850
E-mail: kthurber@mrt.com

■ POLICE REPORTER
James Cannon 687-8858
E-mail: jcannon@mrt.com

CIRCULATION
■ DIRECTOR
Tami Gillean 687-8802
E-mail: tgillean@hearstnp.com

■ DELIVERY/ SERVICE
688-2700
Out of Town: 1-800-542-3952

■ MANAGER
Tony Gonzalez 687-9002
E-mail: antoniomgonzalez@hearstnp.com

Circulation Fax: 682-3793

ADVERTISING
■ DIRECTOR
Brandi Price 687-8813
E-mail: brandi@mrt.com

CLASSIFIED
■ MANAGER
Jeri Houston 687-8894
E-mail: jhouston@mrt.com

CLASSIFIED ADS
682-6222
682-6999 (fax)
E-mail: mrtclassified@mrt.com

RETAIL
■ MANAGER
Shalayna Valencia 687-8874
E-mail: svalencia@mrt.com

PRODUCTION
■ DIRECTOR
John Maddox 687-8844
E-mail: jmaddox@hearstnp.com

How do I submit an announcement for a wedding or engagement?
weddings@mrt.com

How can I obtain a photo reprint? 687-8833

How do I submit a Letter to the Editor?
By fax: 570-7650
By e-mail: Letters@mrt.com
Letters must have name, phone number and address. Limit: 350 words.

How do I submit an obituary? obits@mrt.com

How do I handle billing problem?
circulation: 688-2700
advertising: 687-8828

CUSTOMER SERVICE HOURS
Monday-Friday 6 a.m.-5 p.m.
Saturday 7-11 a.m.
Sunday 7-11 a.m.
Replacement copies will be delivered up to 10 a.m. Monday through Friday and 11 a.m. on weekends and holidays. After these delivery times, credit will be issued to your account.
Publisher reserves the right to modify the cost or individual editions and/or subscriptions at anytime.

HOME DELIVERY
PAID-IN-ADVANCE

	1 Yr.	6-Mos.	3-Mos.	1-Mo.
Daily-Sun	$216.00	$108.00	$54.00	$18.00
Sat-Sun	$174.00	$87.00	$44.00	$14.50
Sunday	$168.00	$84.00	$42.00	$14.00

MAIL RATES
TEXAS/NM

	1 Yr.	6-Mos.	3-Mos.	1-Mo.
Daily and Sun	$300.00	$160.00	$75.00	$25.00
Sun Only	$240.00	$120.00	$60.00	$20.00

MAIL RATES — OTHER USA

	1 Yr.	6-Mos.	3-Mos.	1-Mo.
Daily and Sun	$480.00	$240.00	$120.00	$40.00
Sun Only	$240.00	$120.00	$60.00	$20.00

Foreign and other rates furnished upon request. All subscriptions payable in advance.

Nursing homes, advocates warn of mass closures

By April Castro
Associated Press

AUSTIN — In the tiny town of Schertz, Darlene Evans is worriedly watching Medicaid cuts being considered by the Legislature.

It's not the impact that budget proposals would have on her own salary that concerns her most. Or even the 95 employees at her Autumn Winds Retirement Lodge who could be left unemployed. Rather, she's most scared for the 92 elderly residents who she says would be left homeless if current budget proposals to cut funding for Medicaid are signed into law.

"We've had our ups and downs in terms of funding," Evans said of the 15 years she and her husband have owned the nursing home, about 60 miles south of the Capitol. "This by far is the most scary for me in all the years I've been in this profession.

"I feel like I'm in a fight of my life, not only for our residents but for my staff as well."

Autumn Winds is one of hundreds of nursing homes in Texas that largely depend on Medicaid for funding. As the Legislature grapples with a revenue shortfall of at least $18 billion — $27 billion by some estimates — one of the most agonizing cuts being proposed is slashed reimbursement rates for nursing homes, hospitals and physicians that offer Medicaid. Advocates say about 550 nursing homes in Texas, serving about 45,000 patients, depend on Medicaid.

"We are not crying wolf. Pieces of the sky are falling," said Tim Graves, president and CEO of the Texas Health Care Association. "There's no way the major nursing home stream in Texas can be cut by a third and not cause significant bankruptcies, closures, widespread displacement of patients and frontline health care workers will just be going to unemployment lines in local communities.

"The real concern for us is where do the patients go? Where do the residents go? These are the most frail, fragile Texans that the health care system takes care of. That's our main concern. How is this going to work out?"

Early budget proposals have cut Medicaid reimbursement rates by 10 percent, in addition to a 3 percent rate reduction that state leaders requested in the current budget.

But Graves and other advocates say the true cut is closer to 33 percent because of changes in the federal-state share formula that resulted from the economic stimulus package. The state's funding share has increased, but budget proposals are not paying for that increase.

For Evans, each percent is the equivalent of about $25,000.

"Do the math of a 33 percent cut. That's absolutely devastating," she said. "It's impossible to continue the operation of the business with that size of cut."

House and Senate budget leaders have released their proposals for the 2012-13 state budgets, but the budget still has far to go before being finalized next summer.

A spokeswoman for House Speaker Joe Straus did not immediately respond to requests for comment Thursday. House budget writer Rep. Jim Pitts, R-Waxahachie, has said finding ways to save in an already lean budget is a difficult but necessary process.

"I am committed to thoroughly examining ... issues to determine whether the priorities provided for in this initial budget proposal are appropriate, and ensuring that we protect essential services while staying true to our core missions," Pitts said last week shortly after introducing the budget proposal. "Through the process, we will make adjustments as determined necessary by this body."

The nursing homes in Texas that depend on Medicaid as a major funding stream employ about 62,000 people.

"We don't want to give them the best care money can buy, we want to give them better and we ... don't know how we're going to get a good answer for that," Evans said. "This is not our state's finest hour, when the care for our elderly is jeopardized."

COMING SUNDAY
Read about how Medicaid reimbursement rate cuts could mean severe reduction in services for local nursing homes and how nonprofits will work to try and make up the difference in this Sunday's Midland Reporter-Telegram

DA expands inquiry into Texas lawmakers

Associated Press

AUSTIN — Prosecutors have expanded a criminal inquiry into Texas lawmakers' double-dipping on expenses after one representative said he was auditing his spending practices and then repaid his campaign more than $15,000, an official told the Associated Press on Thursday.

The official, who has knowledge of the investigation by the Travis County District Attorney's office, spoke on condition of anonymity to avoid endangering the investigation.

Prosecutors already have acknowledged a criminal investigation into state Rep. Joe Driver, but not Rep. Dan Flynn, the only other lawmaker identified by the AP to have possibly double-dipped.

The "review has expanded to include other members that have engaged in conduct similar to Driver's," the official said Thursday.

Flynn cut a check to his campaign for $15,790.28 after conducting an audit into his own spending practices, records show. A former bank examiner and self-described expert in financial management, Flynn had promised to review his expenditures after the Associated Press presented him last month with the findings of an investigation that showed he submitted travel expenses to the state even though they had been paid for by his campaign.

He disclosed the reimbursement on reports submitted to the Texas Ethics Commission earlier this month.

The bills, most of them incurred for out-of-state travel, had been described as political expenditures at one agency and official state business at another.

"We made the adjustments that we felt like were appropriate that needed to be done," Flynn told The AP Thursday. "You brought something to our attention. We did it, and we did what needed to be done." The reimbursement was several thousand dollars higher than the amount of questionable billings uncovered by The AP. Flynn said he knew of no investigation of his spending practices by the district attorney's office.

TEXAS ROUNDUP
FROM WIRE REPORTS

NEW MEXICO

Body in freezer could be that of missing man

CARLSBAD — Eddy County sheriff's officers say a body found in a freezer in a home near the southern New Mexico city of Carlsbad could be that of a man who has been missing since 1997.

The body was discovered Monday night by the daughter and son-in-law of Barbara Sharpe, who died in November.

Sheriff's Capt. Jeff Zuniga said the body may be that of Sharpe's husband, James Sharpe.

Investigators say information uncovered so far indicates James Sharpe may have died from a health condition in 1997 when he would have been in his early 70s.

Zuniga said investigators found a note Barbara Sharpe's daughter identified as being in her mother's handwriting.

He said the woman was apologetic in the note but said she needed Sharpe's pension to live on.

CORPUS CHRISTI

Nueces County judge nominated to federal bench

State District Judge Nelva Gonzales Ramos of Corpus Christi has been nominated by President Barack Obama to succeed retired U.S. District Court Judge Hayden Head.

Head is a former chief judge of the Southern District of Texas and went to senior status after announcing his retirement in 2009. He joined the court in 1981.

The 45-year-old Gonzales is a Democrat and a native of Port Lavaca. She was a municipal court judge in Corpus Christi from 1997 to 1999, worked in private practice and has been elected a state district judge in Nueces County since 2000.

Her nomination, announced by the White House on Wednesday, requires U.S. Senate confirmation.

The Corpus Christi division of the federal bench covers 10 South Texas counties.

AUSTIN

1 killed, 1 injured in scaffold fall

One worker is dead and another is hospitalized after they fell 20 feet from a wooden scaffold on which they were working at an Austin apartment complex.

Warren Hassinger, a spokesman for Austin-Travis County Emergency Medical Services, said it's unclear whether the workers fell form the scaffold or the scaffold collapsed under them in the Thursday afternoon accident in south Austin. The U.S. Occupational Safety and Health Administration is investigating.

Hassinger says the surviving worker was taken to University Medical Center Brackenridge with injuries not thought to be life-threatening.

No identities were available.

BRYAN

Woman gets 25 years for killing common-law spouse

A Bryan woman whose common-law husband was found fatally shot in their home has been sentenced to 25 years in prison.

Courtney Keefer pleaded guilty to murder as part of a plea agreement.

The victim was 24-year-old Marco Anthony Sifuentez-Carillo. His body was found last January.

Keefer on Wednesday expressed regret for the killing. She told the judge that she and her common-law spouse had been having problems and she shot him because she "thought that was the way out."

Keefer told police that Sifuentez-Carillo had been abusive to her and to their 2-year-old daughter. The girl has been placed with relatives.

Classic Designs
40-75% Additional Markdowns Throughout Store!
January Clearance Sale
Seasonal Shoes 60% OFF!!
Seasonal Apparel & Accessories 30% OFF!!
1001 Public Midland, TX 79705 One block Southeast of Midland County Club
Monday-Friday 10-5 • Saturday 10-5 • 432-686-0437 or 432-687-0301

Roofs by Nicholas
"The Roofing Company You Rely On"
We Do All Types Of Roofs!
Mention This Ad to Receive At Least $250.00 OFF Complete Roofing Job!
520-7348

Uppercuts Salon
Debra Narvaiz - Owner
3209 courtyard Dr. Suite I
(Behind Toys-R-Us) Midland, TX 79705
Salon 432 689 5400 • Cell 432 967 1081
ANY HAIRCUT NEW CLIENTS ONLY $3.00 OFF
www.uppercuts-salon.com

SALE
FRIDAY & SATURDAY!
80% OFF Christmas Decorations
50% OFF Leaning Tree Cards
50% OFF Select Voluspa Candles, Diffusers, & Room Sprays
30% OFF Lamps, Mirrors & Pictures
10% OFF Bella Notte Linens, VSA Jewelry, SKJ, & KumKum Jewelry
EVERYTHING ELSE 25% OFF
The Barking Dog Interiors
Home Furnishings, Oriental Rugs, Gifts & Accessories
2800 N. Big Spring St., Midland, TX • 432-686-2905
Hours: Tues.-Fri. 10-6 and Sat 10-5

Happy Birthday Johnny Phillips!
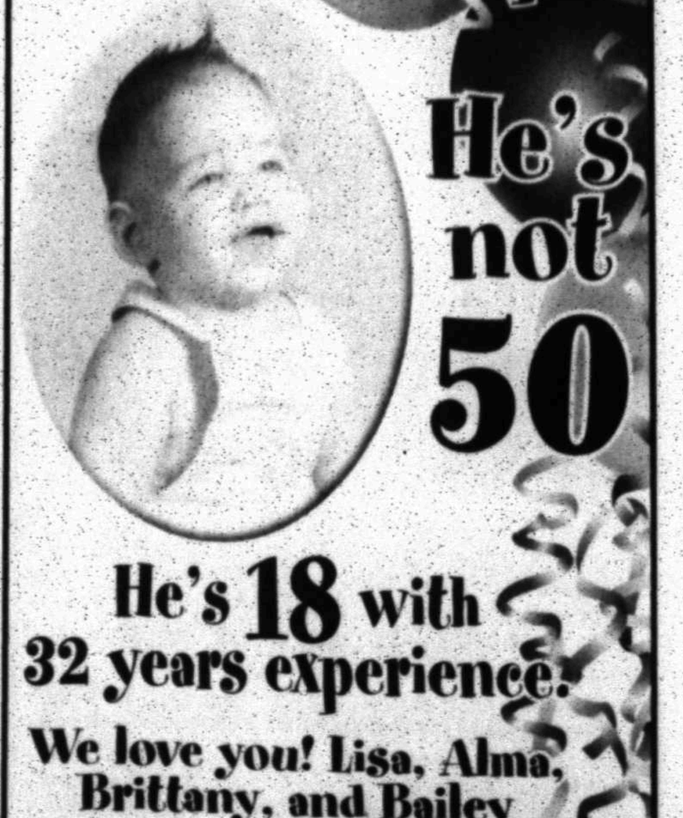
He's not 50
He's 18 with 32 years experience!
We love you! Lisa, Alma, Brittany, and Bailey

Read Ed Todd
Thursdays in the Reporter-Telegram

Winter Clearance Sale
TERRY'S KIDS SHOES
"Our big concern is little feet"
432-520-5534 • Midland Plaza

Midland's Favorite Gift Store!
The Ivy Cottage
3101 N. Big Spring - Midland, TX - 432-687-0010

This Week's Pet Is Sponsored By:
Brown's Permian Electric Co., Inc.
803 S. Marienfeld - P.O. Box 5073
Midland, TX 79704
432-683-2971
Fax 432-683-2977

Hope is 2 year old spayed, female, lab mix. She is an owner release that was not included with the relocation. Hope has beautiful manners and would prefer to be your only dog. She loves to give high fives!

The Midland SPCA is now offering a low cost Spay/Neuter clinic on Mondays and Wednesdays. Please call for information or to set up an appointment.

To Adopt Hope, Contact the Midland SPCA at 432-684-7582

Please remember your local S P C A when making donations. They depend on your generosity to take care of pets like Hope.

FELONY ARRESTS

FROM STAFF REPORTS

Unauthorized use of a motor vehicle:
Stefanie Ann Aranda, 25, of Midland, was arrested Wednesday by Midland police in the 500 block of West Indiana Avenue on a charge of unauthorized use of a motor vehicle.

Engaged in organized criminal activity:
Ryan Adam Day, 17, of Midland, was arrested Wednesday by Midland County deputies in the 400 block of West Illinois Avenue on four charges of engaged in organized criminal activity.

Burglary of a habitation, violation of parole:
Eric Michael Haenel, 29, of Odessa, was arrested Wednesday by Midland County deputies at the Tom Green Jail on a charge of burglary of a habitation and a charge of violation of parole.

Possession of a controlled substance less than 1 gram:
Jorge Levario, 24, of Odessa, was arrested Wednesday by Midland County deputies at the Ector County Jail on a charge of possession of a controlled substance less than 1 gram.

Violation of probation:
Jared Anthony Morrison, 34, of Midland, was arrested Wednesday by Midland County deputies in Ector County on a charge of violation of probation.

Injury to a child, elderly and/or disabled with intent to cause bodily injury:
Benjamin High Murray, 28, of Midland, was arrested Wednesday by Midland County deputies in the 300 block of South Main Street on a charge of injury to a child, elderly and/or disabled with intent to cause bodily injury.

Violation of probation:
Rachael Amber Reeves, 30, of Andrews, was arrested Wednesday by Midland County deputies in Andrews on two charges of violation of probation.

Violation of probation:
William Whitley Shields, 41, of San Angelo, was arrested Wednesday by Midland County deputies in Tom Green County on two charges of violation of probation.

Theft of service between $1,500 and $20,000:
Grady E. Sins, 40, of Midland, was arrested Wednesday by Midland County deputies in the 12300 block of West County Road 40 on two charges of theft of service between $1,500 and $20,000.

Theft less than $1,500 with two or more convictions:
Lakesha Williams, 33, of Midland, was arrested Wednesday by Midland County deputies in Midland on a charge of theft less than $1,500 with two or more convictions.

Source: Midland County Sheriff's Office

Relative: Violence worried slain missionary

By Paul J. Weber
Associated Press

MONTE ALTO — A Texas couple who were attacked at an illegal roadblock in one of Mexico's most violent areas had been delivering babies and doing missionary work in the country for three decades, and they had come to expect such confrontations, the couple's son said Thursday.

Nancy Davis, 59, was shot in the head Wednesday while her husband, Sam, was trying to speed away from suspected drug cartel gunmen who may have wanted to steal their pickup, authorities said. Sam Davis frantically raced to the Pharr International Bridge border checkpoint with his wife bleeding beside him, but she was declared dead at a McAllen hospital.

"It would be easier to count the times they weren't chased," the couple's son, Joseph Davis, told the Associated Press outside his family's home in the remote South Texas town of Monte Alto.

Sam Davis' mother, Francille Davis, told the AP that her son and daughter-in-law were in Mexico Wednesday to pay pastors in some of the village churches the family had established, but that they had recently put off trips to Mexico because of the spiraling violence.

She said the drug war had prevented Sam from reaching the churches earlier in the month. "Sam had gone in and there were dead bodies all over the place," Francille recalled, explaining that Nancy had stopped making some of those trips because of the risks.

"But for some reason Nancy went in (on Wednesday) and did not come out" alive, she said.

The Davises were driving along the two-lane road that connects the city of San Fernando with the border city of Reynosa, about 70 miles north, when they came upon the roadblock, an official in Mexico's Tamaulipas state attorney general's office, who would not be identified because he is not authorized to discuss the case, told the AP.

The area where the couple were attacked is dominated by the Gulf Cartel, which has been waging a fierce turf war in northeastern Tamaulipas with the Zetas cartel for control of lucrative smuggling routes to the U.S. The area has had 40 violent car thefts in the last two months, the official said.

Sam Davis told U.S. investigators that he tried to speed away from the gunmen, and that they gave chase in a pickup truck and opened fire, hitting his wife.

Pharr police said Thursday that the couple's 2008 Chevrolet pickup is the kind of heavy-duty, high-profile truck prized by cartels, and that it's likely the reason the Davises were targeted. Damage to the truck's quarter-paneling suggests the gunmen tried to ram them, Pharr police Chief Ruben Villescas said.

Wednesday's killing echoes the September attack on American tourist David Hartley and his wife on Falcon Lake, on the U.S.-Mexico border. Tiffany Hartley said she and her husband were Jet-Skiing in Mexican waters when pirates fired on them, striking her husband and forcing her to flee. His body was not recovered.

"I just thank God that he was able to get back across the border with her," Hartley told the AP.

Concerns about the investigation into David Hartley's death led Texas Gov. Rick Perry to call for a stronger response from Mexican authorities. On Thursday, Perry's spokeswoman, Katherine Cesinger, said Nancy Davis' slaying underscores the need for greater border security.

There were conflicting reports about exactly where along the road the attack occurred. Pharr police said it happened near San Fernando, but the Tamaulipas official said it happened about 7 miles south of Reynosa.

Joseph Davis said his parents were well aware of the risks of travelling to Tamaulipas.

Joseph Davis said his mother often text-messaged him after crossing the border to let him know they arrived safely.

Tamaulipas is one of three Mexican states that accounted for 50 percent of the country's more than 15,000 murders last year, according to the Mexican government.

The Mexican government in November sent more troops and federal police there in what it called a major operative to control drug violence, but drug gangs still roam freely in caravans of SUVs and trucks, attacking rivals, terrorizing locals and in some cases emptying entire towns.

2 TxDOT execs leaving after criticism in review

Associated Press

AUSTIN — The head of the Texas Department of Transportation and a top deputy have announced they will retire this year, just weeks after a review criticized the agency's leadership and dealings with the public.

Executive director Amadeo Saenz Jr. on Wednesday advised his staff that he will retire at the end of August. TxDOT deputy executive director Steve Simmons also has given his notice to retire, effective Aug. 31.

Saenz, 55, informed the TxDOT commission Monday, in a letter, that he will retire after 33 years with the department. He has been executive director since 2007.

Simmons is a former Fort Worth district engineer.

The leadership changes come as Texas lawmakers wrangle with a projected budget shortfall of at least $15 billion for the next two-year spending period and state agencies face possible cutbacks.

A report from a three-member review council, released Jan. 5, said the 12,000-employee Texas Department of Transportation needed new leadership, consolidated financial operations and better communication with the public.

"TxDOT will continue to evolve and I recognize a need to clear a path for the next person fortunate enough to occupy the position of executive director," Saenz wrote.

Deirdre Delisi, Texas Transportation Commission chairwoman, praised Saenz for his service.

"Throughout the course of his career, Amadeo has earned a reputation as a leader and coalition builder, and earned the respect and trust of his peers across the country, our partners here in Texas, and most importantly, his employees," Delisi said in a statement. "Amadeo has served his state with honor and integrity. TxDOT is a better agency today thanks to his leadership."

Saenz said his immediate goal is to guide the TxDOT workforce through "upcoming changes until you have selected a new executive director."

The review panel that issued the report critical of TxDOT was appointed last summer by the Texas Transportation Commission. The recommendations were based on an examination of a May 2010 external audit of TxDOT.

Driver arrested in fatal crash involving deputy

From staff reports

ODESSA — Police have arrested the driver who led law enforcement on a pursuit that resulted in a fatal crash.

Saul Benivides Acosta Jr. was arrested Thursday by Ector County Sheriff's deputies in the Jan. 1 incident that claimed the lives of two individuals.

He evaded officers during the early morning hours of Jan. 1, which then led police to pursue his vehicle.

Authorities said that responding officer David Escudero collided with another vehicle when trying to assist in the chase.

Anthony DeWayne Neel died at the scene, and passenger Brenda Sue Madrid died Jan. 13 at Texas Tech Medical Center in Lubbock from injuries she sustained in the wreck.

Escudero was transported to Medical Center Hospital in critical condition and has had numerous operations, authorities said. He has since been released and is currently continuing rehabilitation.

Read Shanna Sissom Tuesdays in the Reporter-Telegram

PRINCESS ALASKA
May-Sept. • Inside from $699 pp
Amera Travel Cruise & Custom Tours • 432-687-0313

Gift Certificates for Valentine's Day!
Give your loved one a relaxing Spa treatment.
Gift certificates may also be purchased online at www.ladebona.com
2101 W. Wadley, #26 Plaza Oaks Shopping Center
683-4171

Fun Facts Sponsored by
FRANKLIN FOLIAGE
LANDSCAPING
"Serving West Texas Since 1981"
Fall Cleanup, Winter Color, Outdoor Lighting, Tree Trimming
685-3521
www.franklinfoliage.com

The IRS employees tax manual has instructions for collecting taxes after a nuclear war.

41% of women apply body or hand moisturizer a minimum three times a day.

the Boutique 75% Off Fall
www.theboutiquetx.com Find us on Facebook

14th Anniversary SALE!
We're celebrating with up to 30% OFF* on Sofas, Chairs, Ottomans, Leather and Fabric, Dining Tables, Chairs, Buffets, End Tables, Bedroom, Lamps and Accessories!
In Stock Only!
*Except Thomasville already discounted 35-40% Everyday!
C&G FINE FURNISHINGS
2420 W. ILLINOIS AVE., MIDLAND
(OLD TOWN MIDLAND)
432.682.1950 • TUES. - SAT. 10-5

Helen Greathouse
Children's Festival 2011
Presented by XTO ENERGY
benefiting Bynum School
Saturday - January 29, 2011
10:00 a.m. - 4:00 p.m. • Midland Center
$5 per person - admission • $20 maximum per family
Eddie Coker 2:00 PM
Neal Kassanoff & His Groundwork music project Orchestra
Neal Kassanoff 12:00 NOON
PLUS ALL DAY...
Kids in the Kitchen
Rolling Video Games
Experience in Pottery
Fun Activities
JUMPERS
CONCESSIONS
SPORTS ZONE
TOT SPOT
JIVE & JAM ZONE
Kirby with Kids Korner
Family Magazine
NEXT LEVEL
Kelly Crook 1:00 PM
Also on Stage:
Shout Cheer
Art & Soul
Blackshear Elementary
Heartbeats
New This Year
Teen Concert - Saturday 7:30 PM
$10 per person admission
Advance tickets sold at The Catwalk in Midland or may purchase at the door.
featuring...
Kelly Crook • Sarah McMullen
Sir Castanon • Madison Hill
FOR MORE INFO - Please contact Tracy at 520-0075 or email tracy@bynumschool.org

MFD hoping to upgrade education initiative

By Kathleen Thurber
Staff Writer

The Midland Fire Department is hoping to add some realism to its education programs.

The department is applying for funds to purchase a new fire safety trailer that would help teach children and adults how to properly extinguish fires, create escape plans and avoid other hazardous situations through high-tech simulations, Assistant Fire Marshal David Hickman said.

"Education is very, very important," Hickman said. "When the fire truck's in front of your house it's kind of a little too late."

Officials with the department already do conduct several training sessions each year both with elementary school children and business professionals. However, Hickman said, the trailer they're utilizing to perform demonstrations is outdated and means they have to describe most scenarios instead of allowing students to interact.

"In the trailer now we have a stove and a pan and we say, 'This is where fires happen,'" he said. "This new type of training allows you to use an inferred signal on a fire extinguisher and you apply (the) imaginary agent on the fire."

An application for funding is being submitted next week to the Assistance to Firefighters Grants, a federally funded program. If accepted, federal funding would pay for $95,000, or 80 percent of the trailer's cost while the city would pay for $19,000, or 20 percent of the total price tag, according to documents filed with the city secretary's office.

City Council members passed a resolution this week authorizing the fire department to apply for the grant. City funding for the trailer would come out of unappropriated money in the fiscal year 2011-2012 general fund budget.

"We're so happy the city's supporting us on this," Hickman said.

With first- and second-graders now, Hickman said they teach the basics of stop, drop and roll as well as pointing out ignition sources by showing children everything in their home that gets hot enough to start a flame. Officials also are capable of pumping smoke into the trailer to let kids learn the importance first-hand of staying low if a room fills with smoke.

Through technology similar to that used in false fireplaces, Hickman said with the new trailer they'd be able to not only point out heat sources but also show what a fire in a microwave, stove or trash can would look like. The simulation makes it so students have a certain amount of time to target the flames and smoke with their fire extinguisher before they have to evacuate like they would in a real fire.

"We explain to them it's normal to be curious about fire, but fire is a very powerful phenomenon, it can get beyond your control very quickly," Hickman said. "The consequences for that can be devastating."

A television in the trailer simulates an emergency weather alert and lets MFD officials take kids through the protocol necessary for responding to tornados and other severe weather.

Over the last 15 years, the trailer being used presently has delivered programs to about 100,000 children. With the new trailer, Hickman said they would significantly expand their program and also work to reach more adults through presentations at churches and civic groups.

"A fire, it's a very scary situation and not knowing what to do is very bad and people panic," Hickman said. "We just give 'em some guidelines to follow."

Kathleen Thurber can be reached at kthurber@mrt.com.

COUNT
From 1A

"They're kind of caught," she said.

Others interviewed adults who have shelter but are living in substandard conditions, including apartments that may be lacking water and electricity.

Behind the Bradford Inn & Suites, one couple had set up camp with a mattress and several boxes of food. At night, they said they're typically joined by about five others who sleep in the open field or up next to a building. Other volunteers reported hearing from individuals who live in cars or stay with friends when they're able.

In 2009, the last time a street count was conducted, the Midland Homeless Coalition reported there were just more than 300 people living in shelters or on the street.

Shelters such as the Salvation Army, Safe Place of the Permian Basin and Dismas Charities also were included in the count Thursday. Staff surveyed those who woke up in their shelters Thursday morning about things such as their age, reason for being homeless, education level and family situation.

Outside of the shelters, volunteers also stopped at the Midland Soup Kitchen, Breaking Bread, the Midland County Public Library, various hotels and parks.

"You're not going to absolutely count them all," Seago said.

Because some people won't be completely honest in answering survey questions or prefer not to answer specific questions at all, Seago said the count typically provides only a rough estimate of what the population looks like.

At Breaking Bread, Robert Dorn said their population fluctuates but that need steadily exists. He said when oil prices spike in Midland, they often see people who've moved to town but can't yet afford housing and instead live in their trucks.

Thursday, several clients said they're not without homes but come to Breaking Bread so they can save their money for rent and other necessities.

"The only criteria you need to get in here is an appetite," Dorn said.

Midland's Homeless Coalition will compile the data collected Thursday and report its numbers to the Texas Homeless Network in the coming months.

Kathleen Thurber can be reached at kthurber@mrt.com.

LOTTERY RESULTS

Cash Five:
15-17-18-25-32
Pick 3 Day:
1-0-5
Pick 3 Night:
5-0-2
Daily 4 Day:
7-8-7-6
Daily 4 Night:
8-2-8-2
Texas Two-Step
13-19-25-29
Bonus: 12

TEXAS LOTTERY

JONES
From 1A

Washington."

Though the president called for more use of natural gas as a clean energy source, the call for more taxes, she said, "shows not just a disregard of reality but a tremendous ignorance of who is producing our oil and the fact that they also produce natural gas with the oil. I don't know how he thinks we will get it out of the ground when he's crippled the industry that finds it.

"We all heard President Obama tell us the other night that the state of our union is 'strong,'" she said. "I don't see strength in 15 million Americans out of work. I don't see strength in falling deeper and deeper in debt to the Chinese and other foreign interests. I don't see the strength in tax policy and health care policy that cripples small businesses."

Small businesses, she said, are collapsing under the burden of government regulation and interference. "If Washington met its most basic federal obligations — like securing our borders — and then got out of the way, we wouldn't be in the fix we're in," she said. "Instead of focusing on how government can be more a part of our lives and our businesses, Washington should unshackle and unleash those engines of ingenuity and commerce and job creation — small businesses."

As a senator, Jones promised, "I will make the tough decisions, regardless of the political consequences." And, she said, it will be important to follow her conservative principles. "I will fight to ensure my fellow Republicans hold true to our conservative principles because if we don't, then we have no authority to lead."

The country, she said, has seen how things work the other way. "A little regulation here ... A few trillion in debt there ... A few tax increases ... And pretty soon 15 million Americans are out of work.

"I know we won't spend our way to a better future. I know adding people to the government payroll is not the way to create jobs. And I know we never will tax our way back to prosperity," she said.

Mella McEwen can be reached at mmcewen@mrt.com.

JONES ON MAJOR ISSUES

On the future of the Railroad Commission, which may change to one elected commissioner and renamed the Oil and Gas Commission:
"I would hope the Legislature sees fit to recognize the tremendous contributions of energy to this state and that industry decisions are made in concert with the regulatory agency and maintain a balance of regulation and the economies of drilling in Texas. It's very critical to the state's economy."

On the EPA versus Texas:
"I have personally seen firsthand the aggressive overreach of the EPA relative to oil and gas drilling and production. They seem to be stopping at nothing to fulfill an agenda that is the president's as I heard in the State of the Union address and that is to move the country off oil. President Obama called it yesterday's fuel, but it is today's fuel and will be tomorrow's fuel for a long time to come. We've got natural gas to offset the use of imported oil, and I will be working to promote the development of natural gas."

On health care:
Health care reform "is an attempt to take over more than the health care industry. It is, again, a fulfillment of a centralized planner's dream. Costs already are going up. It's another tax on the American people, and burdens such as requiring businesses to send 1099s when they buy more than $600 in goods and services. The administration can't understand that left alone, businesses will thrive and it's the people who run and own businesses that are the job creators, not the government."

Williams campaigns on record of conservative values

By Mella McEwen
Oil Editor

> "It is extremely important for the candidate to express and demonstrate that the voter is more important than the candidate."
> — MICHAEL WILLIAMS
> Seeking Senate seat

Confirming his announcement last week that he planned to run for the U.S. Senate seat now held by Kay Bailey Hutchison, Michael Williams officially launched his campaign Thursday.

He also confirmed he will leave the Railroad Commission on April 2. He has served on the commission for 12 years — the equivalent of two senatorial terms, he pointed out — and currently is chair.

"It is extremely important for the candidate to express and demonstrate that the voter is more important than the candidate," he explained. "That is why I'm leaving the commission. It's important to me to run as a citizen than to be seen as trying to hold on to power."

Speaking from Austin, he said he believes he can serve Texas and its oil and gas industry better in the U.S. Senate than remaining with the Railroad Commission, where he has served since being appointed by then-governor George W. Bush. His concern over the actions of the Obama administration and some of its agencies, particularly the Environmental Protection Agency, also played a role.

He strenuously denied speculation he is positioning himself to become the sole Railroad Commissioner should the Legislature enact reforms to the agency suggested by the Sunset Review Commission. "I have not spoken to the governor or any member of the governor's staff, and no one has spoken to the governor or any of his staff on my behalf" on the subject, he said.

He explained that he came out in support of moving to one elected commissioner because he felt it was preferable to an earlier suggestion to move from three elected commissioners to five part-time advisers appointed by the governor.

As he prepares to campaign, the Midland native said he wants to remind voters of his established record of conservatism and willingness to "confront the Washington establishment." He said he feels he is the right messenger, who has the right message and the ability to incite the passion of voters. That is how some candidates who were not the mainstream candidates of the two major political parties won election back in November, he said.

He said he plans to campaign on his record of supporting the values held by most Midlanders, Texans and Americans. "It's extremely important to me and to most Americans that we have individual liberty, individual freedom, individual responsibilities and put government back in its proper place," he said, calling for cuts in government spending to "unleash the marketplace so it can create jobs and wealth."

Government, he said, should be concerned with controlling the border and energy security. It will be important for a senator from the south, and from a border state, to demonstrate how to protect the border. It's important, he said, for a senator from Texas, the nation's energy capital, to demonstrate how to safely produce energy.

"I have a vision and a record of achieving what matters to the voter," Williams said. "They want to know you'll be a voice for them and stand up against the Washington establishment. Voters want to be inspired to take that next mountain."

He is not taking votes for granted, he said, and especially not from the residents of his hometown.

"I will work extremely hard to earn the trust and the vote of Texans," he said, adding, "I hope I earn the support of Midlanders. I look forward to earning that support."

Mella McEwen can be reached at mmcewen@mrt.com.

WALLET
From 1A

Sundays, the budget board recommended. Currently, liquor can only be purchased on Sundays for on-site consumption — in restaurants and bars — while beer and wine can be sold after noon without any restrictions.

"Sunday sales is a great, innovative way for legislators to raise revenue without having to raise taxes," said Ben Jenkins, vice president of the Distilled Spirits Council of the United States.

Jenkins said the recommendation falls in line with a national trend toward modernizing laws to respond to consumer demand and bring more money into the economy.

"Sunday is the second busiest shopping day of the week," Jenkins said. "Consumer demographics have changed since these laws were put in place. People are out shopping on Sundays, they're out at malls. They're eating and drinking on Sundays."

But David Jabour, president of Austin-based Twin Liquors, said the demand wouldn't be high enough to warrant another business day.

"Based on some analysis that we have done, it would actually simply spread the business over seven days," Jabour said.

Jabour also said the guarantee of having Sundays off attracts higher quality employees.

Suzii Paynter, director of the Christian Life Commission of the Baptist General Convention of Texas — a group that opposes the expansion of alcohol availability — said the money raised by Sunday sales would be a drop in the bucket.

By comparison, raising the tax on beer to a level similar to the tax on cigarettes would bring in nearly $700 million, she said.

Adding a fuel inefficiency surcharge

Tacking a $100 surcharge onto the purchase of new vehicles that fail to meet federal fuel efficiency standards would raise $115.3 million over the next two years, according to the report.

Last year alone, 565,873 new vehicles were registered in Texas that did not meet federal fuel economy standards, which were 27.5 miles per gallon for passenger vehicles and 23.5 miles per gallon for light trucks.

"Inefficient vehicles contribute more to the overall cost of transportation by emitting more pollutants and using fuel less efficiently than the average vehicle," the report says. "However, they do not pay any additional taxes or fees to operate and use roads in Texas."

Environment Texas director Luke Metzger said heavier gas-guzzlers tend to cause more wear and tear on roads.

"If the direction lawmakers are going is increased fees, that's one fee that certainly makes sense — as a way to recoup from the damages they cause and to encourage the production of more environmentally friendly vehicles," Metzger said.

Metzger said his group would prefer that lawmakers "take on some of the biggest polluters with direct taxes on the industries themselves, rather than regular Texans. But this is a reasonable next-best policy we could hope for."

The Texas Automobile Dealers Association did not respond to requests for comment.

Axing the August sales tax holiday

The report suggests suspending the annual sales tax holiday when the state is facing economic woes. Doing away with the holiday, a period when taxes are dropped from clothing, footwear, backpacks and school supply purchases under $100, would bring in $14.5 million this year and $97.3 million over the next two years, the report said.

Texas Retailers Association president Ronnie Volkening said he would urge the Legislature to be cautious in repealing the sales tax holiday, because sales tax collections historically go up on the holiday.

"It encourages consumers to go out and buy those school supplies, and coincidentally, they also buy other things," Volkening said.

Dick Lavine, senior fiscal analyst at the Center for Public Policy Priorities, which advocates for low- and middle-income Texans, said the holiday was originally intended to help lower-income families. But most of the savings actually go to higher income families that can afford to purchase a full year's worth of school supplies and clothing tax-free, he said.

RITZ
From 1A

The Ritz has raised $80,000 from individual contributors, according to Dunham, along with a $10,000 grant from the Permian Basin Area Foundation for sound and lighting equipment. Dunham said the group hopes to form a capital campaign committee by next week to help determine how to raise more money toward the rehabilitation of the building. One task at hand, she said, is to discuss pricing of naming rights for different areas of the Ritz.

Dunham said the group is hoping the Ritz project will be the catalyst that primes Midland's downtown as an entertainment area.

"Our research has shown that most of downtown revitalizations that happen in a city the size of Midland or smaller have started with the renovation of a historical theater," she said.

The board hopes to use the building to host a variety of entertainment throughout the year, including live theater, cultural events and a possible annual film festival, according to Dunham. She said the building also will act as a home for entertainment acts like the Maverick Players and the West Texas Jazz Society.

"There'll be something for everybody," Dunham said.

Sara Higgins can be reached at shiggins@mrt.com.

Challenger: 25 years later, a still-painful wound

By Marcia Dunn
Associated Press

CAPE CANAVERAL, Fla. —

For many, no single word evokes as much pain.

Challenger.

A quarter-century later, images of the exploding space shuttle still signify all that can go wrong with technology and the sharpest minds. The accident on Jan. 28, 1986 — a scant 73 seconds into flight, nine miles above the Atlantic for all to see — remains NASA's most visible failure.

It was the world's first high-tech catastrophe to unfold on live TV. Adding to the anguish was the young audience: School children everywhere tuned in that morning to watch the launch of the first schoolteacher and ordinary citizen bound for space, Christa McAuliffe.

She never made it.

McAuliffe and six others on board perished as the cameras rolled, victims of stiff O-ring seals and feeble bureaucratic decisions.

It was, as one grief and trauma expert recalls, "the beginning of the age when the whole world knew what happened as it happened."

"That was kind of our pilot study for all the rest to come, I think. It was so ghastly," said Sally Karioth, a professor in Florida State University's school of nursing.

The crew compartment shot out of the fireball, intact, and continued upward another three miles before plummeting. The free fall lasted more than two minutes. There was no parachute to slow the descent, no escape system whatsoever; NASA had skipped all that in shuttle development. Space travel was considered so ordinary, in fact, that the Challenger seven wore little more than blue coveralls and skimpy motorcycle-type helmets for takeoff.

In a horrific flash, the most diverse space crew ever — including one black, one Japanese-American and two women, one of them a Jew — was gone. The name of NASA's second oldest shuttle was forever locked in a where-were-you moment.

"You say 'Challenger,' and then we see that figure of smoke in the sky," said Karioth, who teaches death and dying classes.

There has been a growing list of calamities since then.

Waco. Oklahoma City. Columbine. 9/11. Shuttle Columbia. Katrina. Virginia Tech. And now, Tucson.

With so much carnage, another space catastrophe wouldn't have the same impact as Challenger, Karioth noted. "We're used to everybody dying now," she said.

The death of a young, vivacious schoolteacher, combined with NASA's stubborn refusal to share information about the accident and the realization that America's space program was fallible, added to the nation's collective pain.

President Ronald Reagan's poetic tribute soothed the day's raw emotions.

"The crew of the space shuttle Challenger honored us by the manner in which they lived their lives," Reagan told a grieving nation after canceling that night's State of the Union address. "We will never forget them, nor the last time we saw them, this morning, as they prepared for their journey and waved goodbye and 'slipped the surly bonds of Earth' to 'touch the face of God.'"

NASA safely had launched shuttles 24 times before, and a sense of routine and hurry-it-up had crept in. The space agency wanted to pull off 15 missions in 1986. Repeated delays with Columbia on that year's first flight and then with Challenger were spoiling the effort.

The first federal Martin Luther King holiday had just been observed. NASA's Voyager 2 probe, flying farther than any previous spacecraft, had swung past Uranus, discovering 10 new moons. "That's What Friends Are For," the AIDS charity anthem, topped the music charts. And a 37-year-old schoolteacher from Concord, N.H., was about to rocket into orbit.

"Imagine a history teacher making history," McAuliffe observed before the flight. She got an apple from a technician atop the ice-encrusted launch pad, before boarding Challenger one final time.

In the 20s at daybreak, the temperature had risen only into the mid-30s by the time Challenger blasted off at 11:38 a.m. "Go at throttle up," radioed commander Francis "Dick" Scobee.

What happened next was unthinkable, his widow says.

"It was really a shock wave that went across our country and around the world," June Scobee Rodgers said in an interview this week with the Associated Press. "People witnessed the loss of Challenger over and over on their televisions."

Dick Scobee. Michael Smith. Ellison Onizuka. Judith Resnik. Ronald McNair. Christa McAuliffe. Gregory Jarvis. The first of the shuttle astronauts to die on the job.

Seventeen years later, almost to the day, seven more astronauts were killed, this time at the end of their mission. Instead of booster rockets and freezing launch weather, fuel-tank foam insulation was to blame. The similarities between Challenger and Columbia, though, were haunting. Another multi-ethnic crew lost; more poor decision-making, an intolerant work culture, drum-beating pressure to launch.

For their part, the families of the lost Challenger crew dwell on the good that came out of the accident: a network of education centers. The 48th Challenger Learning Center opens Friday in Louisville, Ky.

Rodgers, an educator, was the founding board chairman of the Challenger Center for Space Science Education.

As she has on every Challenger anniversary, Rodgers will visit a learning center to watch the children in action. First, she will take part in NASA's public memorial service this morning at Kennedy Space Center, some 10 miles from Challenger's grave. The remains of the spacecraft — what was retrieved from the ocean — are buried in a pair of abandoned missile silos on Air Force property.

"I wonder if it's because the image is so ingrained in our brains, that it seems like yesterday," Rodgers said.

Almost as many years have passed since the accident, as the span of her 26-year marriage to Dick Scobee.

"Isn't it interesting about the number 25?" she asked softly. "Challenger was the 25th mission. This is 25 years."

A full generation has come and gone.

Double pane insulated glass tilts in for easy cleaning. Various styles and options available.

Compare at $450 $189

See Sales Associate for Details.

NOW ACCEPTING VISA NOW ACCEPTING MasterCard

Professionally Installed Windows, Doors & Trim

Window World

"Simply the Best for Less"

Fusion Welded Frame & Sash • Lifetime Warranty
7/8" Insulated Glass • Factory Trained Installers
Large Variety of Windows, Bays & Doors
100% Financing for Qualified Buyers

We Sell Energy Star

Call for a FREE Estimate:
563-0501
1-800-NEXT WINDOW
1-800-639-8946

ALLDREDGE & HOME

OUR GRAND OPENING CELEBRATION

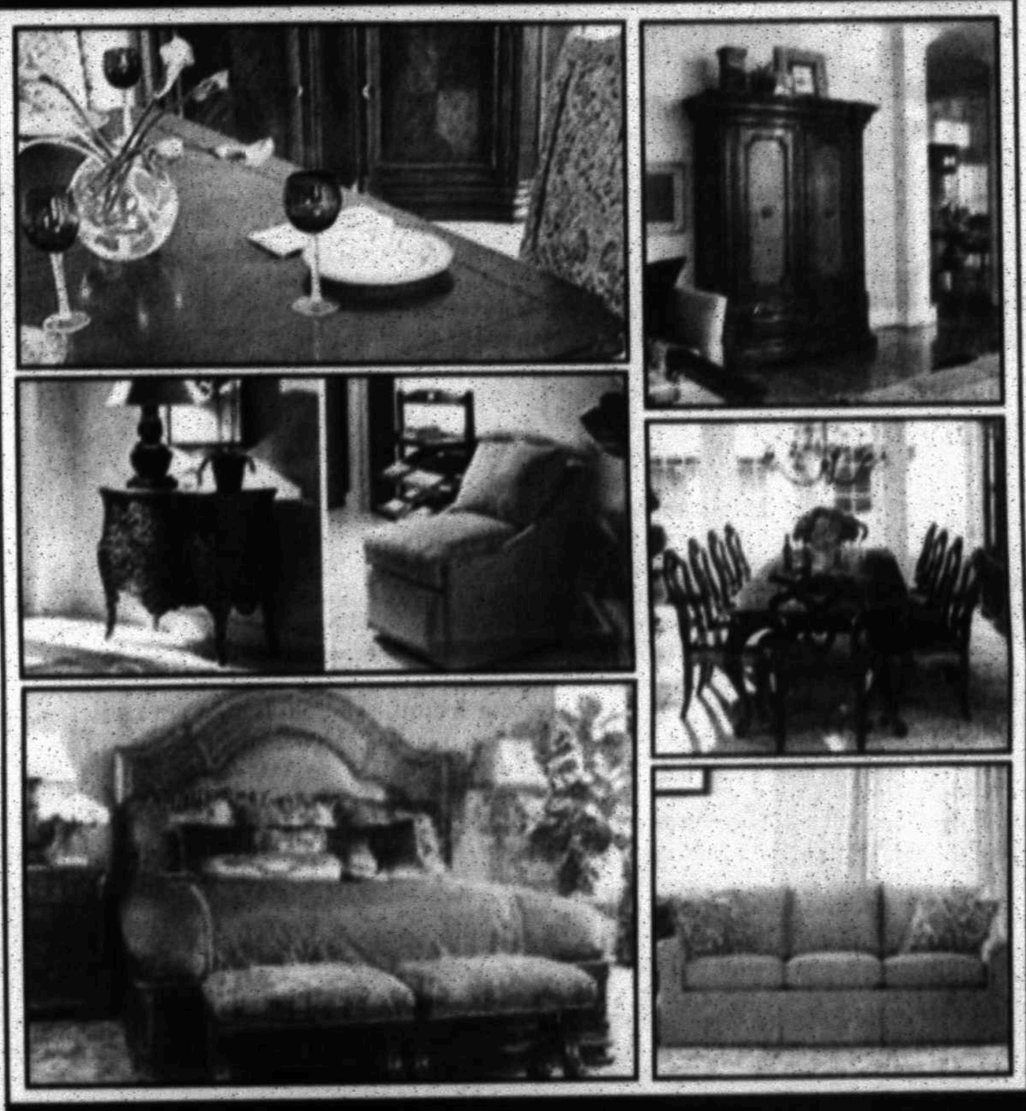

SAVINGS STOREWIDE ON ALL LINES

ALL UPHOLSTERY PIECES
SOFAS, CHAIRS, OTTOMANS, BENCHES

NOW 40% OFF

ALL OTHER LINES NOW

30% OFF

Come In Today FOR A CHANCE TO WIN FREE FURNITURE INCLUDING:

DINING ROOM TABLES • BABY BEDS AND CHANGING TABLES • A $1,000 CREDIT FROM CENTURY FURNITURE • RUGS AND MUCH MORE!

COME IN AND REGISTER FOR THESE GREAT GIVEAWAYS
SIX DRAWINGS WILL OCCUR DURING OUR CELEBRATION

ALLDREDGE & HOME
2503 W. Loop 250 • Midland, TX
Store Hours: Monday through Saturday 10 A.M. – 6 P.M.

LIVING ESTATE SALE
2002 Seaboard
Friday 9-3 • Saturday 9-1 • Sunday 2-4

Top of the line Sleep Number bed, great sectional sofa, pair of club chairs, 8 drawer pine chest, dining table and 6 chairs, barstools, king sleigh bed, pair of century oak bed-side chests, wing chair, butler's tray, Oriental rug, computer desks, wooden file cabinet, decorative items, Yamaha portable grand DEX 520 keyboard, Fender DG6 steel string guitar with hard case, Fender Squirer-Star guitar, Fender Mandolin, hunting equipment, Sentry Gun Safe, camping equipment and much more. See Friday's Classified for more details.

Judy Jackson's Estate Sales
All Major Credit Cards Accepted.

DAILY PROMISE BROUGHT TO YOU BY

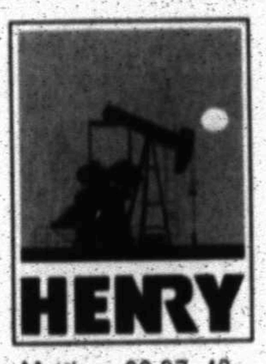

HENRY

Matthew 22:37–40

37 Love the Lord your God with all your heart and with all your soul and with all your mind.

38 This is the first and greatest commandment.

39 And the second is like it: Love your neighbor as yourself.

40 All the Law and the Prophets hang on these two commandments.

Jump Start 2011 w/a Healthier You

Curves Fitness for Women

Call 432-684-0844
www.midlandfitcass.com

CASA
(432) 683-1114
www.becomeacasa.org

St. Ann's School Open House

KNOWLEDGE St. Ann's School Midland, Texas FAITH CHARACTER Est. 1956

Wednesday, February 2, 2011
10:00am -1:00pm

What our children believe is just as important as what they know.

Serving Students Pre-K3 thru 8th Grade

St. Ann's School
2000 W. Texas Avenue • Midland, TX 79701
432.684.4563
www.stanns.us

opinion

THE EDITORIAL BOARD
Dave Wedel, Publisher
Stewart Doreen, Editor
Mary Dearen, Managing Editor
Terry Williamson, Editorial Writer

Conservatives must free us from our addiction to government

■ It's time to ask the serious questions and bring to light examples of conservative spending that have made a difference.

CAL THOMAS
Tribune Media Services

By now those holiday bills have arrived. Those who have charged too much have cut back on spending until the bills are paid. Some have gone on the spending wagon, cutting their plastic into tiny pieces.

Not the U.S. government. Unlike mere mortals, the government can print and borrow seemingly limitless amounts of money and so has little incentive to stop spending. Some blame China for our predicament, but that's like blaming American Express for your monthly bill. China is merely the banker. Our spending habits are the problem.

Just as Democrats have increased the national debt to record levels these last two years, Republicans are now proposing to ratchet it down to more manageable levels.

Freshman conservatives in the House have united behind a proposal to cut at least $100 billion in non-defense spending. Rep. Jim Jordan, (R-Ohio) chairs a study committee made up of economic and socially conservative members. He says with a $14 trillion debt, "it seems to me we should be able to find $100 billion" to cut.

Because each dollar spent by government immediately attracts people and groups who have a vested interest in keeping the money flowing, conservative House members need to personalize spending reductions to counter the liberal argument that cutting anything will mean starving grandmothers and abandoning children to the streets.

"Ask not what your country can do for you, ask what you can do for your country," said John F. Kennedy in his inaugural address, recalled recently as we marked the 50th anniversary of that event. "Ask what you can do for yourself" might be the updated Republican version.

Each program Republicans want to cut should be subject to four questions: 1. Is it necessary? 2. Could it be done better and more responsibly in the private sector? 3. Is it constitutionally justifiable? 4. Can we afford it?

Don't families have to ask similar questions about affordability and necessity when trying to reduce their debt? Why can't government do the same?

Members should embrace the work of Citizens Against Government Waste, www.CAGW.org, which has compiled 763 recommendations for cutting wasteful spending it calls "Prime Cuts." CAGW estimates that if all its suggestions were adopted, taxpayers would save $350 billion in the first year and $2.2 trillion over five years.

Take one of their many examples: elimination of the Essential Air Service, which Congress established as part of the Federal Aviation Act, to ensure that, following airline deregulation, smaller communities would retain a link to the national air transportation system, some by way of federal subsidy.

According to CAGW, "the most absurd recipients of EAS subsidies is the Johnstown, Pa., airport, tirelessly defended by the late Congressman John Murtha (D-Pa.), but from which just 18 flights leave each week. Johnstown is only two hours east of Pittsburgh International Airport by car." And, as noted by the Los Angeles Times in 2009, "The Essential Air Service spends as much as thousands per passenger in remote areas ... much of the money provides service to areas with fewer than 30 passengers per day."

There are thousands of programs like this. Each one needs to be exposed as wasteful and unaffordable. The "granny" and "what about the children?" argument should be confronted and shown to be the fraud that it is and a manipulative technique for maintaining the status quo. So should threats to close libraries, as Mayor Christopher Coleman of St. Paul recently suggested might happen without a tax increase. That's diversionary talk designed to switch attention from unnecessary spending.

Liberals have long played political theater by bringing people to Washington with sob stories about their supposed inability to help themselves without government. Conservatives should do the same, but with people who have overcome their dependency on programs and government checks and have been transformed into independent producers. Their stories, the real stories of America, are legion. Their coverage in the media has been minuscule.

So, let the spending cuts begin, but let Republican conservatives demonstrate a better way, which is freedom from addiction to government. The addicted will learn that economic freedom is on a par with political freedom. It begins when federal and state governments start cutting up their "credit cards."

OUR VIEW

Bob Fu does yeoman's work bringing awareness to human rights' issues

Laurels

■ For the Buffalo Trail Council Boy Scouts of America: Statistics show the longer boys stay in scouting the more likely they will graduate from high school. Scouting is making an impact in the area, and the Buffalo Trail Council serves more than 7,000 area students. Currently, the BTC is in the middle of a $365,000 fundraising effort. If you have the ability, they would appreciate your support.

■ To Bob Fu of Midland: The China Aid Association president was in Washington last week raising awareness about human rights issues in China. We agree with Fu that those issues were side-stepped during Chinese President Hu Jintao's U.S. visit — put on the back burner while economic issues were given top priority. We also believe Fu's question, "Can the U.S. afford to rise and fall with the Chinese communist regime?" is one our leaders and citizens should give considerable thought.

■ To the Texas Senate: Passing voter ID was the right thing to do. Anytime we can stand in the way of someone committing voter fraud, we should do it. We also see little inconvenience in asking someone to provide a form of identification.

■ To Marcus Johnston: We will miss the assistant city manager when he retires next week. He always was open with the Reporter-Telegram whenever we needed information, even when issues were controversial. We wish him well.

Arrows

■ For the NFL Players Association executive director DeMaurice Smith: He was quoted in a New York Times report saying the NFLPA was "at war" with the NFL. We have grown tired of war references that have nothing to do with war. This isn't being politically correct. This is being respectful of those soldiers making the sacrifice in actual war zones. They can tell you what war actually is.

■ For those pushing Obama citizen questions: There are serious issues to address, and it seems like every Sunday we see politicians being asked if they believe the president is a citizen. Unless there are past statements to indicate otherwise, it is probably time to move on from this tired notion that the president isn't a citizen and trying to trap politicians into doubting his status.

■ For President Obama: He said during the State of the Union address that "We need to get behind this innovation — and to help pay for it. I'm asking Congress to eliminate the billions in taxpayer dollars we currently give to oil companies." Obama said money "we give," as if it was the government's money. The government may have great expectations (the first country to have 1 million electric vehicles on the road by 2015), but to transfer wealth to the auto industry doesn't, on the surface, seem like the right answer.

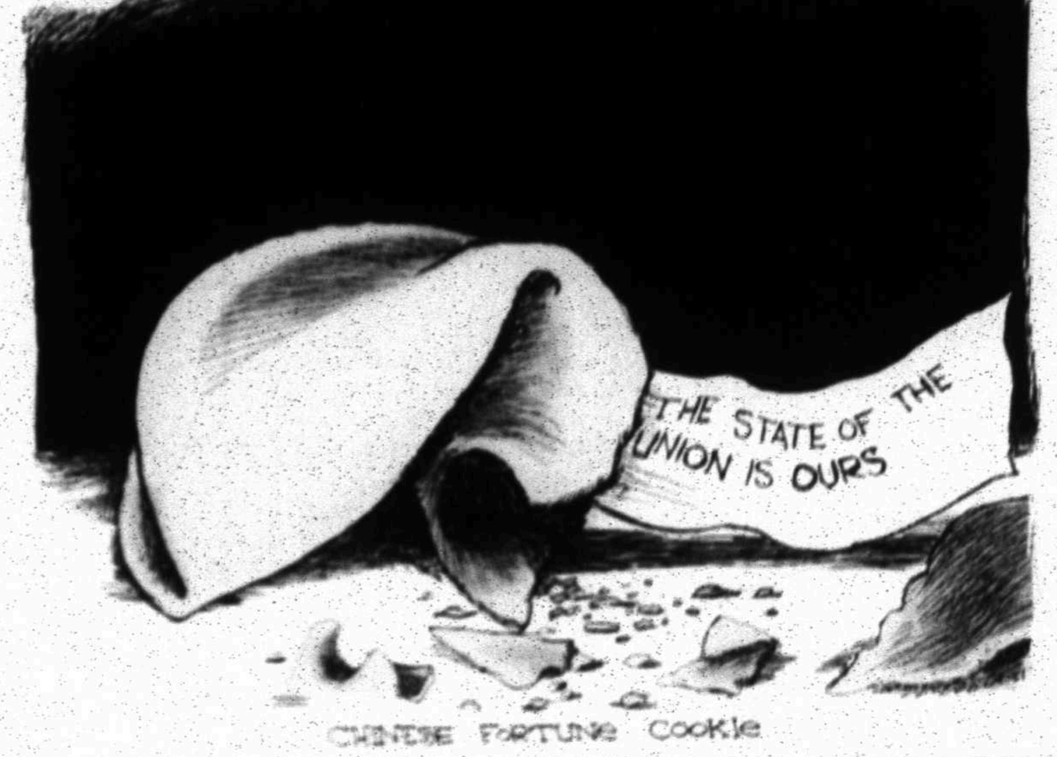

TODAY IN HISTORY

Today is Friday, Jan. 28, the 28th day of 2011. There are 337 days left in the year.

Today's highlight in history:

On Jan. 28, 1986, the space shuttle Challenger exploded 73 seconds after liftoff from Cape Canaveral, killing all seven of its crew members, including schoolteacher Christa McAuliffe.

On this date:

In 1547, England's King Henry VIII died; he was succeeded by his 9-year-old son, Edward VI.

In 1853, Cuban revolutionary Jose Marti was born in Havana.

In 1909, the United States withdrew its forces from Cuba as Jose Miguel Gomez became president.

In 1911, the notorious Hope Diamond was sold by jeweler Pierre Cartier to socialites Edward and Evalyn McLean of Washington, D.C., for $180,000.

In 1915, the United States Coast Guard was created as President Woodrow Wilson signed a bill merging the Life-Saving Service and Revenue Cutter Service.

In 1916, Louis D. Brandeis was nominated by President Woodrow Wilson to the Supreme Court; Brandeis became the court's first Jewish member.

In 1945, during World War II, Allied supplies began reaching China over the newly reopened Burma Road.

In 1960, the National Football League awarded franchises to Dallas and Minneapolis-St. Paul.

In 1973, a cease-fire officially went into effect in the Vietnam War.

In 1980, six U.S. diplomats who had avoided being taken hostage at their embassy in Tehran flew out of Iran with the help of Canadian diplomats.

Ten years ago: Only a week after naming a record-setting 37 new cardinals, Pope John Paul II announced five more cardinals — two Germans, one each from South Africa, Bolivia and Ukraine. The Baltimore Ravens' brazen defense backed up its bragging, beating the New York Giants 34-7 in Super Bowl XXXV.

Five years ago: A memorial service was held at the Kennedy Space Center to honor the crew of the Challenger on the 20th anniversary of the shuttle disaster. Sixty-five people were killed when the roof of an exhibition hall in Katowice (kah-toh-VEET-suh), Poland, collapsed during a racing pigeon fair. Amelie Mauresmo (AM-uh-lee maw-REHS-moh) won her first Grand Slam singles title when Justine Henin-Hardenne (EH-nihn ahr-DEHN) retired in the second set of their Australian Open final because of stomach pain. Mauresmo led 6-1, 2-0.

One year ago: Major world powers opened talks in London seeking an end to the conflict in Afghanistan. President Barack Obama and Vice President Joe Biden announced $8 billion in federal grants for high-speed rail projects nationwide during a visit to Tampa, Fla.

Analyzing Obama's move to the center

■ Lowering the corporate tax rate, endorsing tort reform and bringing high-speed Internet to the masses highlighted the president's State of the Union roadmap.

ELEANOR CLIFT
DOUGLAS COHN
U.S. News Syndicate

Not every speech has to be Kennedyesque, and the one President Obama gave Tuesday evening certainly wasn't. It was a traditional State of the Union speech, tending more toward a laundry list than a thematic summing up of where he intends to take the country. But if you parse the laundry list of ideas and proposals he offered as a roadmap to "win the future," there are some big changes that underscore Obama's shift to the center.

First, he endorsed lowering the corporate tax rate, a radical position for a Democrat who's been accused of being a socialist. "Over the years, a parade of lobbyists has rigged the tax code to benefit particular companies and industries," he said. "Those with accountants or lawyers to work the system can end up paying no taxes at all. But all the rest are hit with one of the highest corporate tax rates in the world. It makes no sense. It has to change."

Some billed this as a nod to Republicans, but it's really more a concession to reality. Obama recognizes if American companies want to compete in global markets, they need a more level playing field. He said he would work with Congress to simplify the tax code to create a more favorable environment for business to grow and expand.

Second, he endorsed tort reform, a long-running GOP goal generally opposed by Democrats, who enjoy the support of trial lawyers. He said he will continue to stand by the health care law passed by the last Congress, but is "willing to look at other ideas to bring down costs, including one that Republicans suggested last year — medical malpractice reform to rein in frivolous lawsuits." Tort reform means different things to different constituencies, with Republicans likely to push for federal caps on compensation for patients injured by medical negligence, and Democrats wanting to define "frivolous" much more narrowly.

The non-partisan Congressional Budget Office estimates laws to restrain the right to sue and the compensation that can be awarded would save 0.5 percent in health care costs, a very small amount and not the main driver of rising costs. But ask doctors and that's not the perception. If they're honest they'll tell you they order up any number of unneeded tests because of the fear of being sued. The high cost of malpractice insurance has driven some physicians, especially obstetricians, to either limit or shut down their practices. Democrats often blame greedy insurance companies, but by implication, Obama targeted lawyers. Either way, the problem needs fixing, and the newly pragmatic Obama seems ready to work on his party to see if some accommodation that can be made.

Third, Obama embraced a five-year plan to bring high-speed Internet to 98 percent of Americans. "We're the nation that put cars in driveways and computers in offices; the nation of Edison and the Wright brothers, of Google and Facebook," he said. "In America, innovation doesn't just change our lives. It is how we make our living." Noting that China now claims the fastest super computer in the world, Obama urged Congress to support his investments in education and infrastructure and innovative research or risk falling behind. Expanding access to high-speed Internet is the modern equivalent of President Eisenhower building the interstate highway system. It puts a library in every child's hands, and as Obama put it in his speech, "just about any company can set up shop, hire workers, and sell their products wherever there's an Internet connection."

It's proper for a president to set a goal, as President Kennedy did when he declared we would put a man on the moon and bring him back. Obama was vague in his speech about how he would accomplish any of these things, but then so was JFK, and what he set in motion made America the envy of the world.

DOONESBURY — By Garry Trudeau

Filibuster lives: Senate rejects changes in rules

By Jim Abrams
Associated Press

WASHINGTON — The filibuster lives on. The Senate voted overwhelmingly late Thursday to reject efforts to change its rules to restrict the blockades that have sown gridlock and discord in recent years on Capitol Hill.

Instead, senators settled on a more modest measure to prevent single lawmakers from anonymously holding up legislation and nominations, and the parties' Senate leaders announced a handshake deal to conduct business in a more efficient and civilized way.

The two leaders — Democrat Harry Reid, of Nevada, and Republican Mitch McConnell, of Kentucky — also endorsed legislation, to be drawn up later, to break the logjam of confirmations of presidential appointments by reducing by as much as a third the number of appointees subject to Senate approval.

Senators were emphatic in their votes against limiting the filibuster, a treasured right of minorities trying to prevent majorities from running roughshod over them. Many Democrats, while now in the majority, envisioned a day, perhaps as early as after the 2012 election, when they would return to the minority.

None of Thursday's series of votes would have eliminated all filibusters, which are used to stall action on bills or nominations and require 60 votes to override in the 100-member body. Instead, Democrats pushing for change sought to get rid of filibusters that specifically stop bills from being brought to the Senate floor, and to require senators imposing a filibuster to stay on the floor debating the issue. One proposal would have gradually reduced the 60-vote threshold to a simple majority of 51 as debate proceeded.

The votes were 84-12 against the proposal by Sen. Tom Harkin, D-Iowa, to gradually reduce the threshold and 51-44 to reject a proposal by Sens. Tom Udall, D-N.M., Jeff Merkley, D-Ore., and Harkin to end filibusters on motions to advance a bill to the floor, require those initiating filibusters to stay on the floor and to shorten debate time on nominations. A third resolution by Merkley that focused on requiring those filibustering to keep talking on the floor went down, 49-46. All the proposals to change Senate rules would have required two-thirds majorities for approval.

But recognizing the frustration of many senators over the delaying tactics and partisan battles that have paralyzed the Senate in recent years, Majority Leader Reid and Republican leader McConnell said they had agreed on nonbinding steps to restore comity and cooperation in the Senate. Under the agreement, McConnell said minority Republicans would block fewer bills and nominations in exchange for a guarantee of more chances to amend legislation.

The Senate has been plagued in recent years by procedural delays, often the result of partisan differences, and public displeasure with Congress was a key factor in the fall midterm elections that saw Republicans recapture the House and increase their strength in the Senate. A recent Associated Press-GfK poll showed that 69 percent of the people disapprove of Congress and only 26 percent view it favorably.

Reid defended the central premise of the filibuster, saying debate without time limits was "in our DNA" in the Senate. But he also said, "We have to act because when abuses keep us from doing our work, they deter us from working together and they stop us from working for the American people."

He said he and McConnell would both avoid use of the so-called "constitutional option" where the majority could change filibuster and other Senate rules with a simple 51-vote majority in the 100-member chamber.

McConnell said he was optimistic that he and Reid could "convince our colleagues that we ought to get back to operating the Senate the way we did as recently as three or four years ago, when bills came up and they were open for amendment, and we voted on amendments, and at some point the bill would be completed."

High court: Emanuel can run for mayor

Associated Press

CHICAGO — Illinois' highest court put Rahm Emanuel back in the race for Chicago mayor Thursday, three days after a lower court threw the former White House chief of staff off the ballot because he had not lived in the city for a full year.

The state Supreme Court ruled unanimously in Emanuel's favor, with a majority of justices concluding that the earlier decision was "without any foundation" in the law because it said a candidate must be physically present in Chicago.

"As I said from the beginning, I think the voters deserve the right to make the choice of who should be mayor," Emanuel said after getting word of the high court's action. "I'm relieved for the city. I'm relieved for the voters because they need the certainty that's important for them."

Emanuel lived for nearly two years in Washington working for President Barack Obama. He moved back to Chicago in October, after Mayor Richard M. Daley announced he would not seek another term, and soon became the heavy favorite to lead the nation's third-largest city. He also has raised more money than any other candidate.

After learning of Thursday's decision, Emanuel said he took a congratulatory call from his old boss, the president.

Political observers said the ruling resurrecting Emanuel's candidacy probably would give him added momentum heading into the last month of the campaign.

Don Rose, a longtime analyst of Chicago politics, said the saga would bring Emanuel "even greater sympathy" and could lift him to victory.

"It's over," Rose said. "The only open question is whether he wins it in the first round or whether there's a runoff."

But the other contenders in the race did not give any ground.

"Game on," said Gery Chico, the city's former school board president and one of Emanuel's rivals. He complained that the recent "drama" surrounding Emanuel had made this election into a circus instead of a serious debate about the future of Chicago.

Former Sen. Carol Moseley Braun said she did not question the court's decision.

www.mywesttexas.com

Accent Granite & Marble
Give her the ROCK she wants for Valentine's Day!
Come Visit Our Showroom & Indoor Slab Gallery
Mon-Fri: 9am-5pm • 4309 SCR 1290 (Coors Rd.) Odessa, TX 79765 • (432) 563-8004
"Where The Accent Is On Quality"

Randy's Rings
OPEN HOUSE
Sat., Jan. 29th • 1pm - 4pm
Door Prizes • 50% Discount On Select Merchandise
1028 A Andrews Hwy., Midland
(across from Albertsons & West Lake Hardware)
432-699-1117

Dolly P. Doctor, MD
Board Certified in Internal Medicine
Practicing Internal Medicine & Bariatrics (Obesity Treatment)
Specialized Care in:
Diabetes / High Sugar • High Blood Pressure
High Cholesterol / Triglyceride • Heart Disease / Heart Failure
Abdominal Pain / Acid Reflux • Emphysema / Asthma Bronchitis
Allergies • Osteoporosis • Annual Physical Exam
Preventative Cancer Screening • Pap Smears / Women's Health
Bariatrics/ Weight Management
686.9999 • 570.1221
2617 W. Loop 250 N., Midland • Most Insurances Accepted

ALLDREDGE GARDENS
SPRINKLERS
EXPERIENCE YOU CAN TRUST
■ Have your sprinklers installed before the hot summer arrives.
■ Have your system tested and repaired now.
■ Have your system reset to conserve water during the winter months.
3300 FAIRGROUNDS
IRRIGATOR # L10015586 682 4500

DOLLAR DAYS $ALE
$25 UNLIMITED TALK & TEXT
No Deposit. No Contract. No Credit Check
Look For The Clear Talk Kiosk Inside.

Russet Potatoes U.S. No. 1 $1.99 10 Lb. Bag
Sirloin Tip Steak Preferred Trim Boneless Beef $2.79 Lb.
Chuck Roast Preferred Trim Boneless Beef $2.69 Lb.
Mangoes $2 3 FOR
Pilgrim's Whole Cut Up Fryer Grade A 99¢ Lb.
Eye of Round Roast Preferred Trim Boneless Beef $2.99 Lb.
Clementines $2.99 3 Lb. Bag
Top Sirloin Steak Preferred Trim Boneless Beef $3.99 Lb.
Nectarines, Peaches or Plums $3 2 LBS.
Shurfine Milk Select Varieties Gallon $2.49
Quaker Cap'n Crunch Cereal Select Varieties 14-16 Oz. $5 3 FOR
Roma Tomatoes Large $1 5 FOR
Shurfine Cake Mixes Select Varieties 18.25-18.5 Oz. $4 5 FOR Shurfine Frosting 16 Oz. 4 for $5
Shur Saving Coffee Regular Roast 34.5 Oz. $4
White or Yellow Onions $4 3 Lb. Bag 2 FOR
Hot Pockets Select Varieties 6.5-9 Oz. $4 2 FOR
Baby Peeled Carrots $1 1 Lb. Bag
Betty Crocker Helpers Select Varieties 4.7-7.9 Oz. $5 5 FOR
Blue Bell Ice Cream 1/2 Gallon $12 3 FOR
Green Bell Peppers Large $4 2 FOR
Nabisco Graham Crackers, Ritz Crackers, Nilla Wafers, or Chips Ahoy! Select Varieties 9.5-16 Oz. $5 2 FOR
Sunny D Select Varieties $5 128 Oz. 2 FOR
Thriftway or Shurfine Sandwich Wheat Bread 24 Oz. $1
Clorox Bleach Select Varieties 82-96 Oz. $3 2 FOR
Dr. Pepper, and Pepsi $12 12 Pk. Cans 3 FOR
Bud, Bud Light, Coors, Coors Light, Miller Lite $17.99 18 Pk. 16 Oz. Cans

DELI
3 BREASTS, 3 WINGS, 3 THIGHS, 3 LEGS Charley Biggs Fried Chicken $9.99 12 Piece

BAKERY
Sliced Loaf Cakes Banana Nut, Lemon, or Strawberry Cream Cheese 16 Oz. $5 2 FOR

Super Mercado
"AN INTERNATIONAL FLAVOR STORE"
2208 N. BIG SPRING - MIDLAND, TX - 682-2117
PHARMACY - 682-9501
Our Pharmacy Takes Most Insurance Cards
PRICES EFFECTIVE Fri., Jan. 28th - Sat., Jan. 29th, 2011
We Accept Utility Payments! • Phone • Electric • Gas

Oklahoma official questions hiring pregnant woman

By Murray Evans
Associated Press

OKLAHOMA CITY — A member of Oklahoma's Board of Education drew heated reaction Thursday after saying a newly hired administrator would be "worthless" as a legislative liaison if she took immediate maternity leave.

Shortly after the board voted to hire Jessica Russell, who is due to give birth in April, former state Sen. Herb Rozell noted that she was pregnant and questioned whether she would be around for key days of the upcoming legislative session.

Russell was hired to represent the state Department of Education's interests at the Capitol. The Oklahoma Legislature reconvenes Feb. 7 and must end its business by May 27.

"If she has that baby in April and takes off six weeks, she's worthless to us," Rozell said.

While there was some laughter in the room, state schools Superintendent Janet Barresi rebuked Rozell and ordered a 10-minute recess. Russell left the room in tears.

"Your comment is inappropriate and not worthy of this board and this department," Barresi said.

After the meeting, Rozell said his words came out wrong.

"I didn't mean to interfere. I was just hoping we could have her in April and May, because that's when everything gets tied up," he said.

Gov. Mary Fallin called Rozell's remark "demeaning" and "disgusting," while Sen. Clark Jolley and Sen. John Ford called for Rozell to resign. Jolley said Rozell's comment was "archaic, misogynistic and deplorable."

Rozell didn't immediately return a phone message seeking comment about calls for his resignation.

Oklahoma has about 660,000 students in its public education system.

www.mywesttexas.com

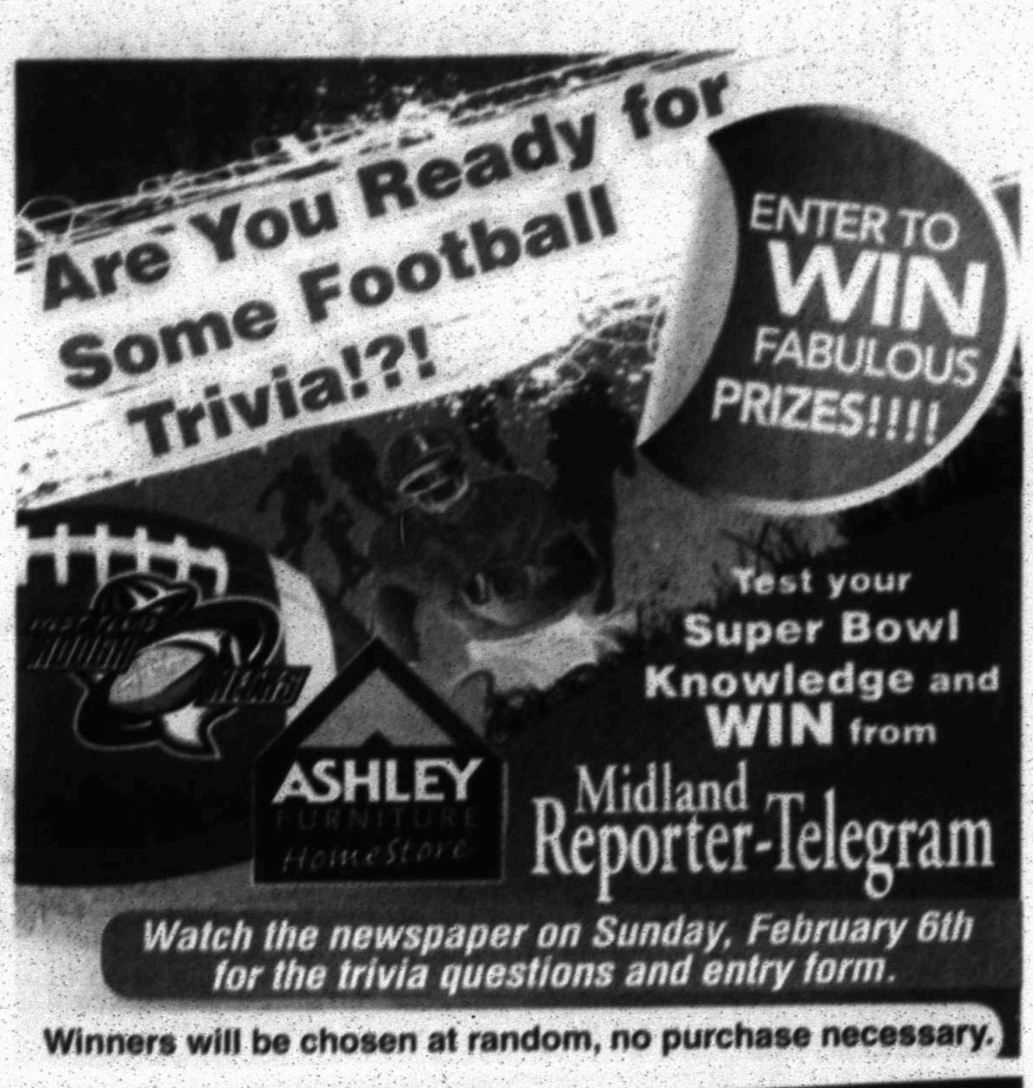

SHOP EARLY!! HUGE INVENTORY!!

ASHLEY FURNITURE HomeStore

SATURDAY, JANUARY 29
8 AM-8 PM

LOWEST PRICES EVER!
Prices Drastically REDUCED!

GARAGE SALE
THIS SATURDAY

Cash and Carry ONLY. Everything must be picked up within 24 hours of sale.

WAREHOUSE FULL OF MERCHANDISE
HUGE SAVINGS ON:

CLOSEOUTS • ONE-OF-A-KINDS • FLOOR MODELS • DISCONTINUED
SCRATCH & DENT • SLIGHTLY DAMAGED • MUCH MORE!

SPECIAL SHOWROOM DISCOUNT
PLUS SAVE 11% OFF ON EVERYTHING IN OUR SHOWROOM*

LAST CHANCE TO ENTER!
DRAWING MONDAY, JANUARY 31ST AT 6PM

enter for a chance to
Win a 2011 SOUL

no purchase necessary. must be present to win

ASHLEY FURNITURE HomeStore®

ASHLEY Number One selling home furniture brand in North America

ashleyfurniturehomestore.com

Lubbock
5026 Frankford Ave.
Lubbock, TX 79424
806.687.3000

Amarillo
5220 S. Western St.
Amarillo, TX 79101
806.331.5000

Midland
5210 Preston Dr.
Midland, TX 79707
432.617.7000

Hobbs
401 W. Navajo Dr.
Hobbs, NM 88240
575.392.7000

STORE HOURS: Monday - Saturday 10am - 8pm | Sunday 12pm - 6pm

*Percentage off cannot be combined with any other offer, promotion or discount. Previous purchases excluded. Discount offers exclude Tempur-Pedic® clearance items, appliances, electronics, flooring, sales tax, furniture protection plans, warranty, delivery or service charge. Cash and Carry ONLY. Everything must be picked up within 24 hours of sale. SEE STORE FOR DETAILS. **See store for complete rules and regulations regarding the car giveaway. Some pieces and fabric prints may vary by region. Selection may vary by store. Although every precaution is taken, errors in price and/or specification may occur in print. We reserve the right to correct any such errors. Prices valid for a limited time only. Participation times may vary. An amount equal to sales taxes and delivery charges must be paid at the time of purchase. Picture may not represent item exactly as shown, advertised items may not be on display at all locations. HomeStores are independently owned and operated. ©2011 Ashley HomeStores, Ltd. Expires 1/29/11

religion

Movies 5B
Religion briefs 2B

american BOYCHOIR

The American Boychoir will perform 7:30 p.m. Feb. 8 at St. Luke's United Methodist Church, 3011 W. Kansas Ave. Admission is free and child care will be provided.
Comprised of boys in grades four through eight, the American Boychoir was founded in 1937 in Ohio and now is located in Princeton, N.J. Boys in the choir embark on a rigorous musical and academic program that includes national and international tours.
The choir's stop in Midland is one of 21 shows scheduled during their 2011 Southwest Winter Tour through Texas, New Mexico and Arizona. Auditions for boys in grades three through six will be held after the concert. For more information on The American Boychoir, visit www.americanboychoir.org. For more information on the concert at St. Luke's, call Catherine Bartoli, director of music ministries, at 694-2571.

Courtesy photo

SISTINE CHAPEL lost manuscripts

Sistine Chapel books on display

Associated Press

DALLAS —

Forty books once used by popes and other church dignitaries for services in the Sistine Chapel, largely forgotten after they were spirited away from Rome in 1798, are featured in a new exhibit.

For its only U.S. stop, the display of the books with vibrant illustrations complementing liturgical writings opened Sunday at the Meadows Museum at Southern Methodist University.

"The Lost Manuscripts From the Sistine Chapel: An Epic Journey From Rome to Toledo," which was on view at the National Library of Spain in Madrid in the fall, will run through April 23 in Dallas before the books, called codices, go back to their respective archives at three libraries in Spain, away from public view.

The show is the culmination of more than a decade of research that began when Italian scholar Elena De Laurentiis, while doing research in Spain, happened upon several photographs of the books with a papal seal and wondered how they had made their way to Spain.

Her research took her to the mountaintop Spanish city of Toldeo that spreads out with a maze of streets. She found

Please see **BOOKS/2B**

Books on display for "The Lost Manuscripts from the Sistine Chapel: An Epic Journey from Rome to Toledo," exhibit are seen Jan. 20 at the Meadows Museum at SMU in Dallas. LEFT Italian scholar Elena De Laurentiis talks about the exhibit at the Meadows Museum. ABOVE This undated handout photo released by SMU, shows "Perugino," The Crucifixion, c. 1495-99, from a book in the exhibit.

LM Otero/AP

APOLOGY The Rev. Steve Jones, left, Gov. Robert Bentley, center, and Rabbi Jonathan Miller attend a news conference Jan. 19, in Montgomery. Gov. Bentley is apologizing for his remarks about only Christians being his brothers and sisters.

Amanda Sowards/AP

New governor's words don't upset many in Alabama

By Bob Johnson
Associated Press

MONTGOMERY, Ala. — You can spot a Baptist church from almost any hilltop in Alabama, so it's not hard to find people who agreed with their new governor this week when he said only Christians are his brothers and sisters.

Even so, some of his brothers and sisters thought he could have found a nicer way to say it.

It's unlikely Republican Gov. Robert Bentley will suffer politically from his inauguration day remarks, which he made from a church pulpit at a Martin Luther King Jr. holiday service Monday.

"I don't think he was too smart-to say that," 72-year-old Ron Brooks said as he was getting his hair cut at a barber shop in Wetumpka, a suburban town about 20 miles north of Mont-

Please see **APOLOGY/2B**

BOOKS

From 1B

that the archbishop of Toledo — Cardinal Francisco Antonio de Lorenzana y Buitron — had taken the books from Rome as Napoleon's armies invaded in 1798. He donated the works to the cathedral's library, even putting a handwritten note in the books about the rescue.

"There's not a lot known about how he acquired them," she said through a translator. "In order to save them, he sent them to the cathedral."

The books, which specifically come from the Sacristy of the Sistine Chapel, have more importance than those held by the Sistine Chapel. Those from the Sistine Sacristy, which is a room where sacred texts are kept, were used by popes and other dignitaries, and had more intricate designs than those of the Sistine Chapel, which were used by singers, De Laurentiis wrote in a book that accompanies the exhibit.

Mark Roglan, director of the Meadows Museum, said the archbishop's actions resulted in the works being preserved in their entirety, which stands in contrast to the other known volumes that were cut apart for individual designs or even destroyed.

"They are so extraordinary because they are completely preserved," he said. "It really provides for the first time a sense of how the book was."

Roglan said there are so many exquisite pages in the books, which range in date from the 11th century to the 18th century, that it was often difficult to pick which page to display. The books with liturgical writings, such as blessings and missals, have illustrations in vibrant hues.

Scholars and curators agree that De Laurentiis' work revealed the importance of the books to art history.

"Elena's research made possible everyone to know them," Angel Fernandez Collado, a priest who directs the Cathedral of Toledo's library, said through a translator.

APOLOGY

From 1B

gomery. But Brooks, a retired employee of a defense contractor, said he's "inclined to agree" with Bentley's statement.

Baptist churches are a fixture in every tiny corner of the state, many of them Southern Baptist, the same denomination Bentley follows.

There are about 1.1 million members of about 3,300 Southern Baptist churches in Alabama, said Keith Hinson, a spokesman for the Alabama Baptist State Board of Missions. There are believed to be as many as 600,000 others who are members of Baptist churches not affiliated with the Southern Baptist Convention.

Keith Nicholls, a pollster at the University of South Alabama, said in his polls of Alabama residents, often as many as 70 percent identify themselves as "born-again Christians."

Bentley's comments shocked and offended some nonbelievers and members of other faiths and stoked criticism from across the country. The governor apologized last Wednesday for the remarks after meeting with leaders of Alabama's Jewish community.

A lifelong Baptist who works at a two-pump gas station in rural Rock Creek, Angel Byram said she understands what Bentley meant with his original comments.

"I get what he was saying. It didn't bother me," said Byram, who was selling a soft drink and headache powders to a coal miner at the small store on Warrior River Road.

"But being in a public office like that (Bentley) should have thought of others," she said. "If I wasn't Baptist and didn't believe that way, I would have been offended."

Byram said it was good that Bentley apologized. "But I wonder if he really meant it or was just saying it like politicians do," she said.

Kay Cummins of Hueytown said she wasn't offended by Bentley's speech and didn't think he should have apologized.

"I wouldn't have," said Cummins, working in the fellowship hall at First Cumberland Presbyterian Church, which she attends.

"I see really nothing wrong with what he said. I think it was innocent, and people are trying to make a mountain out of a molehill," said Cummins, who voted for Bentley. "I was offended that he hadn't even been in office an hour and they were already taking him apart word by word."

Talk radio shows in Montgomery were full of chatter after Bentley's remarks, with some callers saying the governor shouldn't have apologized.

Retired Auburn history professor Wayne Flynt, who has written a book about the history of Baptists in the state, said the controversy won't damage Bentley in Alabama, where candidates typically portray themselves as Christians, with campaign commercials often showing them at church.

"I don't think this hurts him at all within the state. I think it really helps him with his very conservative base," said Flynt.

THE WEEK AHEAD

Religion opportunities in the Permian Basin Jan. 28-Feb. 3

TODAY

Youth retreat

St. Stephen's Catholic Church, 4600 W. Neely Ave., and the Diocese of San Angelo, will be hosting a YOUTH 2000 Retreat Friday through Sunday.

The event will begin at 7 p.m. today, and will continue all day Saturday, and conclude with Mass on Sunday.

For more information or to request registration forms, please call Dennis Robson at St. Stephen's Parish, 520-7394.

SATURDAY

Conference

Stonegate Fellowship Church, 6000 W. Wadley Ave., will host The Voice of the Martyrs Conference 9 a.m.-5 p.m. Saturday. The theme is "Bound With Them." Speakers include Gracia Burnham, a missionary who kidnapped from the Philippines in 2001 and held in captivity by a militant Muslim group for 376 days; Bob Fu, founder of China Aid Association; Getaneh, a Christian man who was arrested and tortured by the Mengistu regime in Ethiopia; and Robert Brock, a staff member of The Voice of the Martyrs for more than 15 years. Worship and music will be lead by Amy Shreve. Doors open at 8 a.m. for registration, resource center (with books, DVDs, T shirts, etc.), and prayer room. Conference will break for lunch from noon-1:30 p.m. There will be no child care. There is no cost to attend but an offering will be received. To register and for more information, visit www.vom-meetings.com or e-mail conference@vom-usa.org with your name, phone number and the number attending.

MONDAY

Ministers Gospel Bowl

ODESSA — New Dimensions Worship Center, 2121 East 9th St., will host Ministers Gospel Bowl No. 2 at 7:30 p.m. Monday through Friday. Ministers from Midland, Odessa, Lubbock and Dallas will participate. For more information, call Quincy Randall, pastor, at 853-8058.

WEDNESDAY

Comedy

First United Methodist Church, 300 N. Main St., is hosting "The Skit Guys" 7 p.m. Wednesday. "The Skit Guys" are longtime friends Tommy Woodard and Eddie James who use comedy and drama to teach the Gospel. The event is free and open to the public. For more information, contact Jay Gage, FUMC youth pastor, at jaygage@firstmethodistmidland.com or 682-3701.

Worship group

New Dimensions Worship Center hosts P.I.E., or People in Evangelism, 7 p.m. today and every other Wednesday at Barnes and Noble Booksellers, 2617 West Loop 250 N. For more information, call Quincy Randall, pastor, at 853-8058.

THURSDAY

Discussion

Permian Basin Coalition for Healthy Families will host a discussion with author and activist Marilyn Grambell 9 a.m. to 3 p.m. Feb. 3, at the Carrasco Room at Midland College. Speakers and organizations include Judge Robin Malone Darr, U.S. Probation, Midland Regional Parole, Odessa District Parole, Safeplace, Rays of Hope, People of Principle, Texas Arms of Love and Midland College. Continuing Education Credits are available. For more information or to register, contact Mindi Fires at 618-9836.

Say HAPPY BIRTHDAY
to someone special!
Your ad could be here!
Contact Kim Walk @ 432-687-8816
WISH YOUR LOVED ONES
HAPPY BIRTHDAY TODAY!

Devotional

African Methodist Episcopal
Greater St. Luke, AME Church
Sun. School 9:30 am. Morn. Worship 11:00 am. Wed. Bible Study 6:30 pm. Pastor Rev. James Greene. 401 S. Adams 684-6785

Anglican
Christ Church Midland - Anglican Communion
1500 N. Midkiff Rd., south of Loop 250 at Midkiff & Washington • 432-697-3479 • www.christchurchmidland.org • Sunday Worship 8:00 am Traditional, 9:15 am Family, 11:00 am Contemporary Family • Sunday School for all ages 10:15 am • Wednesday 7:00 pm Morning Prayer, 5:15 pm Eucharist, 6:00 pm Dinner, 6:30 pm Teaching & Ministry • Fr. Tom Freese, Rector • Fr. Jonathan Hunter, Associate Rector • Fr. Eric Vowles, Associate Rector • Fr. Bill Copley, Pastoral Associate 697-3479

Assemblies of God
Abundant Life Worship Center
Sun. 10:00 am & 6:00 pm. Wed. 7:00 pm. 4601 Princeton 520-7122

Calvary Assembly of God
Sun. 8:30 am., 10:40 am. Sun. School 9:45 am. Evening Worship 6:30 pm. 682-6473
Calvary Christian Fellowship
10:00am. Sun. Service. Wed. Service 7:00pm., www.ccmidland.com 697-1244
Andrews Hwy 697-1404

This Generation Church
Sunday 10:00am & 6:00pm
4019 W Pine 685-3919

First Assembly of God
Sun. School 9:30 am Sun. Worship 10:30 am & 6 pm. Wed. Family Night 7:00 pm. 100 W. Wadley 684-4611

Baptist
Alamo Heights Baptist Church
Sunday School 9:30 am., Services 10:45 am & 6:00 pm. Wednesday 6:30 pm. 1305 N. Midland Dr. 697-3101

Antioch Baptist Church
Sun. School 9:45 am., Sunday 11 am. Wed. Bible Study 7 pm. 1400 E. Golf Course Rd. 683-3711

Bellview Baptist Church
Sunday School Bible Study 9:30am, Worship 10:50am & 6:30pm, Worship & Prayer 6:30pm. Mission Kids, Youth, Bible Study 1710 N. Big Spring 682-9474

Bethel Missionary Baptist
Sunday Church School 10:00 am. Worship 11:00 am. Wed. Prayer Meeting 7:00 pm. Wed. Bible Study 7:30 pm. 1410 S. Colorado 683-9465

Cotton Flat Baptist Church
Sunday School 9:45 am Discipleship Training 5:00 pm. Sunday Services 11:00 am & 6:00 pm. Wednesday 7:00 pm. 6809 S. Hwy 349 563-7562

Crestview Baptist Church
am. 9:00 am. (Sanctuary), 10:31 am. Bible Study 9:00 & 10:30 am. Wednesday Activities 6:7:30pm. 801 N. Loop 250 West (at Thomason Dr.) 561-8000

Cuthbert Ave. Baptist Church
Sun. School 9:45 am. Worship Service 11:00 am & 7:00 pm. Wed. 6 pm. 2208 W. Cuthbert

Ebenezer Baptist Church
Sun. School 9:30 am. Sun. Services 11 am & 7 pm. Wed. 7 pm. 2400 N. Pecos. Midland

Fannin Terrace Baptist Church
Services: Traditional 8:30am Contemporary 11:00am. Sun. School 9:45. 2800 Mayford

First Baptist Church
Bible Study: 8:30, 9:30 am & 11:11 am. Worship 8:30 am - Traditional, 9:50 am, 11:11 am - Contemporary. Wednesday 7:05 pm - 2104 W. Louisiana 683-0600

Goodwill Baptist Church
Sun. School 9:45 & 11:00 am Morn. Worship. Wed. Youth & Adult Bible Study. 1508 S. Main

Greater Ideal Baptist Church
Services 8:00 am & 11:00 am. Church Nurturing. Wed. 7:00 pm. 411 S. Tyler 682-8169

Greater Mt. Zion Baptist Church
1700 Cloverdale Rd. Midland, TX 79701. Sunday school 9:45 AM Bible class. Wednesday at 7:00 PM. Sunday morning worship 11:00 AM. Pastor Alvin Mills 685-1901

Greater New Hope Baptist
Sun. School - 9:30 am, Worship 11:00 am & 7:00 pm, Wed. Bible Class - 7:00 pm. 2400 E. New York 684-6893

Greenwood Baptist Church
Sunday School - 9:45 am, Sunday 11:00 am, Wednesday Prayer Service 7:00 pm, Small Group Bible Studies, 10909 FM 307 Midland 685-1249

Harvest Baptist Church
Sunday School 9:45 am, Sunday 7 pm. Wed. 7:30 pm. 907 S. Terrell 570-7524

Heart of Worship Baptist Fellowship
VFW. 1406 E. Taylor Ave. Midland, Tx. 79701. Services start 11 a.m. on Sundays. Pastor Michael Thomas 682-7608

Hillcrest Baptist Church
Sun. School 9:45 am. Sun. 11 am & 6 pm. Wed. 7 pm. 5200 W. Illinois 520-7733

Macedonia Baptist Church
Sun. School - 9:30 am - Praise & Worship 10:45 am. Morn. Worship 11 am. Disciple All 8:30 am Sunday, Wed. 7:30 pm. 201 S. Carver 682-7120

Midland Korean Baptist Church
Sunday English - 9:00 am, Korean 10:30 am, Wed. Korean Language School 6:00 pm. 5001 W. Sinclair 413-9593

Mount Calvary Missionary Baptist
Sun. School & BTU 9:00 am. Sun. Worship 11:00 am. Wed. Bible Study 6:00 pm. 303 E. Shandon 682-4931

Mt. Rose Baptist Church
Sun. School 9:30 am. Service 11:00 am. Wed. 7 pm. 211 N. Tyler 682-4777

New Jerusalem Missionary Baptist
Sunday School 9:30 am, Sunday 10:45 am. Wednesday 8:15 pm, Youth Activities meet @ 6:30 pm on Monday Eve. 1801 N. Carver 682-6457

Northwestern Baptist Church
Sunday 9:30 a.m. Bible Study, 10:30 a.m. worship. Wednesday Bible Study 6:30 p.m. 3901 Mockingbird

Primitive Baptist Church
Services: 2nd and 4th Sunday at 10:30 am. 411 W. Shandon 757-620-6627

Ranchland Heights Baptist
Sun. School 9:30 am, Morn. Worship 11 am, Evening Service 6 pm, Wednesday Prayer & Bible Study 6:30 pm. 3203 S.E. 12th. Gary Douglas, Pastor 697-4471

Second Baptist Church
Sun. Services 8:30 am & 11:00 am, Bible Study for all ages 10:00 am, 3125 Travis

South Memorial Baptist Church
Sun. Worship 10:30 am & 6:00 pm, 1700 W. Carter 682-5733

Southwest Baptist Church
Sunday 10:30 am & 6:30 pm, Wednesday 7:00 pm, 8006 Hwy. 191 561-8885

Stonegate Fellowship
Sunday- 8:30 am, 10 am & 11:30 am, Various Evening/Weekday activities, www.stonegatefellowship.com, 6000 W. Wadley 694-5100

Tall City Baptist Church
Sunday 10am, 11am, 5:30 pm & 7:00 pm, 3500 Aneta Drive 694-7515

Temple Baptist Church
Sun. School 10:00 am, Sun. 11:00 am & 6:30 pm, Wed. Youth & A.S.E. Club 7:00 pm, Wed. Bible Study 7:00 pm, 4301 Thomason Dr 694-3634

Travis Baptist Church
Bible Classes 9:45 am, Sun. Worship Services 11:00 am & 6:00 pm, Wed. Service 7:00 pm, E. Gist 682-7812

Valley View Baptist Church
Sun. School 10 am Services 11:00 am & 7:00 pm. Discipleship Training 6:30 pm. Wed. Choir Practice 7 pm. Prayer Meeting 7 pm. 5500 FM 1213 - Midland.

Victory Fellowship
Sunday School 10am. Sunday Services 11am & 6pm. Wednesday 7pm.
Pastor Teddy Seals.
2500 Aniette 563-2953

West Kentucky Baptist Church
Sunday School 9:45 am. Services 11:00 am & 7:00 pm. 1507 W. Kentucky Ave.

Westside Baptist Church
Sun. School 10 am. Sun. Services 10, 11 am & 6 pm. 4201 W. Illinois

Wildwood Park Baptist
Worship 9:50 am & 6:15 pm. Sun., 6:00 pm Wed., Sun. School - 11:00 am. 901 S. Brentwood 694-7787

Kairview Heights Baptist Church
Sunday Worship Services & Bible Classes 9:15 am. 10:30 am & 6:30 pm. www.kairview.com. 402 W. Schorbauer Drive 682-3842

Bible
Calvary Chapel of Midland/Odessa
Sun. 10:30am. Wed. 7:00pm. Highway 191 & FM 1788 ..... www.calvarywestexas.com 561-9161

Colonial Bible Church
Teaching 10 am Worship 11 am Traditional Worship, Biblical Teaching & Preaching
5711 Monroe 686-2612

Midland Bible Church
Sunday Service 9:00-10:15 Sunday School 10:20-11:10 and Service 11:20-12:30 Wednesday AWANA 6:15-8:00 www.midlandbible.org 2800 North "A" Street 694-9722

Catholic
Our Lady of Guadalupe Catholic Church
Mon - Fri 12:05 Noon Eng., Mon., Tues., Thurs., 6:30 pm Span., Wed. & Fri. 6:30 pm, Saturday 8:00 am (Bilingual) & 5:00 pm Vigil Mass (Bilingual), Sunday 8:00 am (Spanish) 10:00 am & 12:00 pm (Eng.) 1:30 pm (Span.) www.olgmidland.com ..... 1901 E. Garden Lane 682-2581

Our Lady of San Juan Catholic Church
Weekends: Sat. 4:30 pm (English), Sun. 8:30 am (Spanish) 10:30 am (English) & 12:30 pm (Spanish); Weekdays: Mon.-Wed.-Fri. 6:00 pm (Bilingual), Tuesday & Thursday 8:00 am (Bilingual). Confessions Saturday 3:45-4:15. 1008 New Jersey 570-0952

St. Ann's Catholic Church
Weekend Mass Schedule: Saturday - 5:00 pm, Sunday - 8:30 am - 10:45 am - 5:00 pm. Confession: Saturday 4:00 - 4:45 pm. Bilingual & "M" - www.stanns.us 682-6303

St. Michael The Archangel Traditional Catholic Church
The Holy Sacrifice of the Mass in the Latin Tridentine Rite, as approved and encouraged by Pope Benedict XVI in his exceptional Summorum Pontificum, is said several times each month on a variable schedule. Please call for Mass times. ..... 3001 W. Golf Course Rd 686-7709

St. Stephen's Catholic Church
Saturday 8:00 am & Mass 5:00 pm; Sunday Masses 8:00 am, 10:30 am, 12:30 pm (Spanish), & 5:00 pm. Daily Masses 7:00 pm - Tue. & 5:30 pm. Confession heard 20 minutes before each Mass
4601 Neely Avenue 520-7394

Christian
Christian Church of Midland
Sun. School 9:30 am, Service 10:30 am. Sun. Night Small Groups, Wednesday Bible Study 6:30 pm. www.ccofm.com
2608 Neely 684-7681

Community of Christ
10:00am Sunday School, 11:00am Worship. 3603 Douglas, www.cofchrist.org
694-3929

Christian Disciples of Christ
Church on the Journey Disciples of Christ 1001 Andrews Highway Home of Memorial Christian Church across from Albertsons on Andrews Highway Mid-land TX. Sunday School for all ages 9:40 am Sunday Worship 10:55 am in the fellowship Hall Rev Gary Grosser, Minister www.churchonthejourney.org (432) 413-8826 .....

First Christian Church (Disciples of Christ)
Contemporary Service 9 - 10 am in the Family Life Center, Sunday School for all ages 10 - 11am, Traditional Service 11 am. www.fccmidland.org 682-2541
1301 W Louisiana

Memorial Christian Church (Disciples of Christ)
Sun. School - 9:40 am, Sanctuary Worship 10:50 am, www.mccmidland.org 694-5321
1001 Andrews Hwy

Christian and Missionary Alliance
Fellowship Community Church
9:30 Family Bible Hour, 10:45 am Morning Celebration, www.midlandfellowshipchurch.org
5206 N. Midland Dr. 699-6068

Christian Science
Christian Science Church
Sunday Worship & Sunday School at 10:00 am, Wed. Service at 7:30 pm.
1001 W. Tennessee 682-8197

Christian Science Reading Room
Mon-Thurs. 11:00 am - 3:00 pm, Mission Sq. Ste A10 4600 N Big Spring St 79705 432-682-8426

Church of Christ
Andrews Hwy Church of Christ
Sun. Worship 10:30 am & 5:00 pm, 4603 Andrews Hwy 694-2394

Church of Christ in Greenwood
Sun. - 9:30 am - Bible Study, Worship 10:30 am & 6:00 pm Wed. 7:00 pm - Bible Study 684-8050

Eastside Church of Christ
Sunday Bible Study 9:45 am Sunday 11:00 am & 5:00 pm Wednesday 7:00 pm, 611 S. Webster 684-4733

Fairmont Park Church of Christ
Sun. Morn. Bible Class 9:00 am Worship Service 10 am & 5 pm; Wed. Eve. Bible Study at 7 pm. 3813 N. Midland Dr 699-7064

Golf Course Road Church of Christ
Sun.: First Worship: 8:15 am; Bible Class 9:45 am; Second Worship: 11:00 am (translation for the hearing impaired); Tuesday: Men's Prayer Breakfast: 6:30 am; Ladies Class 9:45 am; Wed.: PowerPoint 7:00 pm

Lamesa Rd. Church of Christ
3409 N. Lamesa Rd. Sunday school at 9:30 AM. Sunday morning worship at 11AM. Tuesday night singing practice at 7PM. Wednesday night bible class at 7PM. Minister Melvin Williams 685-0885

Lee Street Church of Christ
Sun. School 9:30 am, Worship 11:00 am & 6:30 pm, Wed. Bible Study 7:30 pm, 101 N. Lee Street

Main Street Church of Christ
Sunday Services 10:30 am & 5:00 pm, Wednesday Service 7:30pm, 101 W. Parker 570-1212

North "A" Church of Christ
Sun. Services 9:30 am, 10:30 am & 6:00 pm, Wed. Service 7:00 pm, 305 San Angelo St 682-8653

Northside Church of Christ
Bible 9:30 am, Sunday Services 10:30 am & 6:00 pm, Wed. 7:30 pm 682-1553

Spanish Church of Christ
Sun. Service 10 am & 6 pm, Wed. Services 7:30 pm, Bilingual Services, Orchard Lane & Comanche

Westside Church of Christ
4410 W. Illinois Ave., 694-3614, Bible class at 9am, AM Worship at 10am, Evening worship at 5pm, Wed. Evening worship at 7pm 694-3614

Woodcrest Church of Christ
1401 Woodcrest Drive,
Sunday Bible Study - 9:30am,
Sunday Assembly - 10:30am, Sunday Assembly- 4pm, Wed. Bible Study - 7pm,
Preacher: Jay Martin 689-0755

Charismatic
Midland Christian Fellowship
The Joyful Church
Sun. School 9:30 am. Celebration Service 10:30 am. Wed. Family Night 7:00 pm. nursery and children's church for every service. 2301 W. Indiana 685-1981

Church of God
Church of God
Sun. School 10:00 am. Sun. Services 11:00 am & 6:00 pm Wed. 7:30 pm. 5300 Thomason Dr. 694-7586

Church of God in Christ
Alexander Temple Church of God in Christ
Wed. 7:30pm. Sun. School 9:45 am. Sun Morn. Worship 11:00 am 2201 N. Tyler 686-5466

Faith Temple Church of God in Christ
Sunday School 9:45 am, Morning Worship 11:30 am, Bible Study 6 pm Evening Worship 7 pm, Wednesday 7 pm. 684-5253
1405 N. Terrell

Holy Trinity Church of God in Christ
Sun. School 10:00 am Morning Worship 11:15 am, Bible Study Wednesday 7:30pm, 1301 E. Cuthbert 682-9473

Church of Jesus Christ of Latter-Day Saints
Church of Jesus Christ of Latter-Day Saints
Ward 1 at 10:00 am Sun. Ward 2 at 11:30 am Sun., Ward 3 at 9:00 am Sun., Branch for Spanish at 10:20 am., Wards 1 & 2 meet at 4805 Gateway Sr. Midland, Ward 3 meets at 2101 Tarleton St.

Episcopal
Episcopal Church of the Holy Trinity
Sunday Holy Eucharist 8am, Rite I, 10 am, Rite II 9:00 am Education Monday Holy Eucharist & Healing 5:15 pm. www.holytrinity.org.
1412 West Illinois 683-4207

St. Nicholas' Episcopal Church
Sunday Services: 9:30am & 5:30 pm. Sun. School & Adult Forum - 10:30am. Healing Service Wed. 5:30pm. Dinner from Choirs & Programs, 4000 W. Loop 250 North 694-8955

St. Paul's Episcopal Church
Sunday Service 10:00 am Morning Worship. Rev. Canon Carmelita Rector, Fr. Charles E. Hagerman Rector Emeritus Affiliated with the Episcopal Diocese of Fort Worth. Southern Cone. The Rev. Jack L. Iker Bishop. 432-699-4086

Foursquare Gospel
Living Way Church Foursquare
Midland Church: Sunday 10 am, Wednesday 7 pm Children & Youth Activities, Wednesday 7 pm ..... 413 Alto 683-1750

Camino de Vida Midland Hispanic Foursquare Church
Sunday Services 10:00 am & 11:00 am, Tuesday 7:00 pm, Thursday 7:30 pm. 100 West Oak 352-9524

Full Gospel
Jesus Way House of Prayer
Sun. 10:30 am & 7:30 pm. Tues. & Thurs. 7:30 pm. 3600 Andrews Hwy 520-0357

Living Hope Church
Services: Sun. 10:30 am. Thurs. 7 pm. 2911 GR 1140 694-6398

Voice of Victory - A Word Church
Sun. 10:30 am & 6 pm. Wed 7 pm.
1001 S. Main St 686-7566

Hindu
Hindu Association of West (HAWT)
Service Times: Wednesday 8 am & 7 pm, Saturday 9 am to 10:00 am, Sunday 10 am to 12:00 pm & 6 pm to 8 pm. Religious Study & Sunday School for Children
4401 Cardinal Dr. 520-4298

Interdenominational
Center for Spiritual Living
10am Sunday Book Study, 11am Sunday. scsm@sbcglobal.net, 2311 Elizabeth ..... at 1205 dr w Cole & Sere 684-4230

Christian Life Center
Sunday School 9:30 10:20, Worship 10:30 - 12 pm. Home Care Fellowships varied times. Wednesday Bible Studies 6:30 pm.
2901 W. Kansas 683-4506

West Texas Cowboy Church
12144 E. Hwy 158, Gardendale, Texas. Sunday 10 a.m., Wed at 7 p.m. www.wtchurch.org 488-6588

Jewish
Avdey Torah Hayrah
meet first or fourth Saturday of the month at Voice of Victory Church 1001 S. Main, Midland. Service times Saturday 9:30 a.m. - 12:30 p.m. Adult services and Tot Shabbat Sunday 1:4 p.m. Sunday school for adults and children. Rabbi Yosef Garcia. For more information, call Synagogue President Samuel Saldana www.avdeyhaw.org 634-9191

Temple Beth El
Friday Services 8 pm, Rabbi Sydney Zimelman
1501 N. Grandview 550-5111

Lutheran
Good Shepherd Evangelical Lutheran Church
Sunday School & Bible Class 9:30 am, Sunday Worship at 10:30 am.
3800 Bluebird Ln 694-4971

Grace Lutheran Church Lutheran Church Missouri Synod
Sun. School 9:00 am, Service 10:30 am. Monday Worship Service 7:00 pm. 3000 W. Golf Course Rd. 697-3221

Holy Cross Lutheran Church
Traditional Service 9:30 am, Sunday School 10:45 am.
5110 North Garfield
www.holcku.org 570-8149

Hope Lutheran Church Worship
9:00 am, Sunday School 10:15 am. Adult Bible Study 10:15 am.
2003 North A St 683-1936

Lutheran Church of the Risen Lord
9 am Adult Sunday School, Women's Bible Study, Families together class, Nursery 0-2, Young Child Care (Sun. School/3&4 yr. Kids Quest K-5, 10:15 am. Worship Service, 57 pm, 1603 N. Grandview, Odessa 362-2549

Midland Lutheran Church
Sun. School at 9:15 am, Sun. Worship, 10:30 am, Tuesday bible study at 7:00 pm
2705 W. Michigan 694-1373

Our Savior Lutheran Church
Sun. School 9:00 am, Worship Celebration 10:15 am, Pastor Steve Mohr, 3309 Neely 694-4517

Messianic
Beit Hashem located at Mission Dorado Baptist
4142 Faudree Road, Odessa, TX 79765.
Worship: Sat 10:30 am. Call 561-8486

Methodist United
Resurrection United Methodist Church
Sun. School 10:00 am. Worship 11:00 am, 9541 W. 57th St., Odessa 385-1212

St. Mark's United Methodist
Sunday School 9:45 am, Sunday Service 11:00 am, Wednesday Choir 6:30 pm, Home Bound Communion - First week of month. 1701 N. Main 683-3339

& Church Listings

First United Methodist Church (Midland)
Traditional Sun. Worship 8:30 am &10:45 am- sanctuary; 10:45 am Contemporary Worship- Fellowship Hall. Main & Ohio St.
www.firstmethodistmidland.com 682-3701

First United Methodist Church (Goldsmith)
Sun. Service 9:00am. 600 N. Goldsmith St, Goldsmith 385-1212

St. Luke's United Methodist Church
Sunday School 9:30 am, Services 8:30 am & 10:50 am, WWW.StLukesUMCMidland.org 3011 W. Kansas 694-2571

St. Paul's Methodist
4501 Thomason Drive, Midland, Tx. 79703
Sunday School 8:45am, Worship Services 10am. Children/ Youth meet at 6pm. 694-2544

Visionary Hollowell Community UMC
Sunday School 10:00am. Worship Service 11:00 am. Mid-Week Bible Study, Prayer & Praise, and Fellowship - Wednesday 6:30 pm. 400 South Marshall St. 682-1574

Muslim

Muslim Association of West
Jumu'ah Prayer- Friday 1:30 pm
Religious study group- Sunday 12 pm.
1200 S. Midland 520-4889

Pak-American Muslim Association
Jumu'ah Prayer- Friday 1:30pm. 5010 W. Loop 250 N. Apt 108 520-3751

Nazarene

The Gathering @ Midland (A Church of the Nazarene)
Sunday Worship 10:30 am. 2001 Calvin
www.thegatheringatmidland.com

Non-Denominational

Believers Way Church Permian Basin
Sun. Service 10 am. 6400 N. Midland Dr.
www.believersway.com 689-7784

Church of God 7th Day
609 N. Dallas, Midland, Texas 79701
Pastor Joe Y. Romero 218-8595

Church of New Beginnings
4359 W. Illinois, Suite A
Sun. School-10 am. Sun. Service 11:30 am
Bible Study for all ages Wednesday 7 pm.
Pastor Norman Lewis 553-1400

Cornerstone Christian Fellowship
Sun. Service w/Children's Church 10 am.
Bible study for all age groups 6 pm.
Wed. Evening 7 pm. 901 N Midland Dr.
www.cornerstonemidland.com 689-8896

Dominion Outreach Ministry
Sunday Service 10:30 am. Wednesday 7:00 pm. 7909 Hwy 307 686-9468

Lifehouse Fellowship
3205 W. Cuthbert Ste. A9. Midland, TX 79707. services on Sunday at 10am and Wed. at 7 pm. Pastor Jeremy Sutton. www.lifehousefellowship.net 432-853-8823

Marina For Life Ministry
Sun. School 10 am. Worship 11 am. Wed Prayer Meeting 7pm. Wed. at 6pm, Sisters For Life Meeting. Fri. at 7pm Prophetic Night 701 S. Calhoun 432-684-8668

Mid- Cities Community Church
Sunday Morning 9:15am & 11 am.
8700 W. Hwy 191 522-1330

Midland Bible Church
Sunday School 10:00am-11:10. First Service 9:00-10:10am. Second service 11:20-12:30pm. AWANA 6:00 pm. Wednesday. www.midlandbible.org. 2800 North "A" St 684-9722

The Cowboy Church at the Permian Basin
Sunday Services 10:30 am 3900 North FM 1788, Midland, TX
Pastor Jerry Ralston 432-563-0628

Apostolic Assembly in the Faith Christ Jesus
Wednesday 7:30 pm, Sunday Services 9:45 am & 3:30 pm
2309 South Fort Worth 686-8526

Beacon Light Outreach
Sun. School-10:30 am. Wed. Prayer 7:00 pm., 907 S. Terrell 686-9850

Bible-Way Apostolic Church of Jesus Christ
Sunday School 10:00 am. Morning Worship 11:30 am. Tuesday/ Mission 6:30 pm. Wed. /Bible Study 6:30 pm. 1201 E. Spruce 570-1665

Christian Outreach Center
Sun. Services 10:00 am & 5:00 pm. Wed Service 7:30 pm. Located in Odessa South of I-20 off of West County Rd. (corner of Cole & Sergeant)

Christian Motorcycle Association
Contact Mike Kriehwick 520-8241

Christian Tabernacle Church
Sunday Services 10:00 am & 7:00 pm.
Wednesday Service 7:00 pm. 10807 W. CR 145, Midland 262-5072

Centro Familiar Cristiano Vida
Sunday Services: 10 am, 5 pm. Wednesday Services 7 pm; Friday Youth Services 7 pm. 905 W. Parker

Church in the Wind
Sunday Service 10:30am and Wednesday Service 7:00 pm.
1001 Austin 556-2062

Communidad Alabare,
Community of Praise
Saturday 9:30 am, Monday 7:30 pm, 1100 Dayton Rd 682-8433

Crossway Church Adult
Sunday School 9:30 am, Worship Service 10:30 am Children's Christian Education 10:50 am. www.crosswaychurchofgod.org. 1000 Upland 528-4541

Destiny by Grace Christian Worship Center
Sun. 9:30 am, 10:30 am & 6 pm. Wed., 7 pm, 3303 S. Hwy 349 556-6638

Faith Apostolic Church
Thurs. Service 7:30 pm, Sun. Services 9:40 am - Traditional Service, 11:00 am Contemporary Service & 7:30 pm.
4001 W. Illinois Avenue 520-5371

Faith Country Church
Sunday Service 9:30 am Wednesday 7 pm Youth Service Wednesday 7 pm.
www.faithcountry.org Exit 143 off I-20 E. to FM 1208, 5 miles 458-3580

Faith Tabernacle
Sunday School 10:00a m. Morning Worship 11:00 am. Wed. night prayer Bible Class 7:00 pm. Friday Evangelistic Night 8:00 pm. 301 S. Fairgrounds Rd.

First Apostolic Church
Sunday School 10:00 am. Sunday Services 11:00 am & 6:00 pm. Wed. Prayer 7:30pm. 710 S. Baird St.

Greater Grace Temple Christian Faith Center
Sunday Service 12:00 noon, Morning Bible Institute 10:45 am Midland Center Room 3. Toll Free 866-544-7223

Harvest Time Church
Sunday Services 9:45 am ,10:30 am & 6:00 pm. Wednesday 7:00 pm. 8300 W. Hwy 191 563-5683

Heart of Worship Baptist Fellowship
Sunday Service 11:00 am.
1306 East Taylor 337-9372

Iglesia de Cristo
Sun. 9:00 am & 6:30 pm. Wed. 7:00 pm. Bilingual. 1501 E. Cherry 557-4999

Iglesia de Dios 70 Dia
Wed. 7 - 8 pm. Friday 7 - 8 pm.
Sat. 10am -12 pm. & pm 6 pm.
405 E. Stokes 684-8541

Iglesia de Dios de la Profecia
(Church of God of Prophecy)
Thursday 7:00 pm. Sunday 10:00 am. 6:00 pm. 5301 Thomason 689-8277

Inner City Tabernacle of Life Ministries
Sun. 11:15. Wed. 7:30. Overseer E.M. & Lady S.R. Jackson, Pastors
www.ictabernacle.com 694-4233

New Day Christian Fellowship
Wed. 7 pm & Sun. 10:30 am & 6 pm.
4200 W. Illinois Suite 280 694-4233

New Springs Family Life Church
Sunday Service 10:45 am. Wednesday Night Bible Study 7 pm. 550 N. Midland Drive #F 689-8567

North East Community Church
Sun. 9:30am, 10:30 am & 6:30 pm. Wed. 7:00 pm Bible Study. Belvo Lucas 410 N. CR 1130 694-5821, 853-9830

Nuevo Trigo (New Wheat) Church
Sunday Services at 10:30 am. Wed. Service at 7:30 pm 2406 W. Wall

Prophet of the Word Ministries
Daily prayer and counseling. Send prayer requests to 1800 N. Big Spring St. Suite 212, Midland 79707. Prayer Line joy5802

Redeemer Christian Fellowship
Full Gospel Ministry Sunday 10 am & 6 pm. 3000 W. Franklin 686-4112

Rock Fellowship Church
Sun. Worship 10:00 am. Wed. A.C.T.I.O.N. Night 7:00 pm. Extreme Youth 6:30 pm. 410 S. Pierce 685-3858

Salvation Army
Sunday School 9:45 am, Worship 11 am & 6 pm. Wednesday 6:30 pm.
3500 Park Lane 697-7266

Shambhava Center
On 2nd & 4th Sundays each month 10:30 - 11:00 Meditation, 5 p.m. Kirtan. All are welcome, no charge
2505 W. Kansas 432-528-9534

Solid Rock Fellowship Outreach
Sun. School 10, Sun Services 11
Wed 7 4601 W. Interstate 20 (South Service road between Midkiff and Loop 250)
694-4279

St. Paul C.M.C. Church
Wed. Bible study @ 7 pm. Sunday breakfast 7 am to 8:30 am. Sunday School 9:30 am. 809 S. Lee Street

Teen Challenge Services
Fridays 7pm. 1901 S. CR 1200, Midland 687-0348

Teen Flow Service
11:00 am Sun. 711 S. Main 686-2525

Templo Betesda Interdenominational
Sun. School 10 am. Sunday Services 11 am & 6 pm. Wednesday Service 7:30 pm. All Bilingual Services. 2701 South Garden Hwy, Midland 570-4582

Templo Peniel Church
Sun. School 10 am Sun. Worship services 11 am and 6 pm Sun. 6 pm Wed.
611 S. Terrell 682-6836

Templo Jerusalem
Prayer Mon - Fri 6 am; Tue evening 7 pm; Wed Ministerios Femeniles 7:30 pm, Fri Vracanes/ Jovenes alternate 7:30 pm, Sun Escuela Dominical 9:45 am, Sun Evening Culto Evangelistico 5 pm.
1205 South Belmont 683-4806

The World Wide Church of God Bible Study Wed. at 7:30 pm. Sun. Service 11am.
1207 W. 10th St., Odessa 381-8352

True Life Christian Fellowship Church
Dev. starts 9:15 am; Sun. School 9:30-10:30 am, Sun Services 11 am to 1 pm. 3001 North "A" St., Midland 687-3077

Victorious Ministries International
Sunday 11:15 am & Thursday 7:30 pm.
http://groups.ties.com/victoriouschurch 582-2740

Orthodox

Holy Cross Orthodox Church
Temporarily meeting at Westminster Presbyterian Church. 4901 Maple Ave. (Odessa) (corner of BS Pkwy. one block S of Hwy. 191) Archpriest Michael Keiser, Mission pastor. Serving all Orthodox Christians; others always welcome. Weekly services Sun.- 5pm. For full schedule visit orthodoxmissiondeodessa.com Local contacts: Subdeacon Mark Telschow at 432-296-2654 or Reader Mark Trainer at 432-528-0026

Pentecostal Assemblies of the World

Beacon Light Outreach (A Pentecostal Outreach) Services 11am Sun. Call for Location 432-416-0390, 432-559-0793

Lighthouse Pentecostal Church
Sun. School 9:30 am Sun. Worship 11:00 am & 7:30 pm, 2nd & 4th Wed. Bible Study 7:00 pm. Thurs. Mission 7pm. 200 N. Lincoln 682-7186

The Pentecostals
Sunday School 10am, Sun. Services 10 am & 6pm. Wed. Service 7:30 pm. Fri. Youth, 5110 W. Illinois Ave. 697-4007

Jesus Name United Pentecostal Church
Sun. School 10 am. Worship 11am & 6 pm. Wed. 7:30 pm, 3110 W. C.R. 116 694-8702

Presbyterian

First Presbyterian Church
Sun. School 9:30 am, Sun. Services 8:15 am, 11am, "The Bridge" at 11am.
800 W. Texas 684-7821

Grace Presbyterian Church
Church School 9:30am, Sun. Service 11am
2801 N. Garfield 684-6542

Providence Presbyterian Church (PCA)
Services 10:50 am, Sunday School 9:30 am, www.providencemidland.org.
2900 Princeton 520-5255

Trinity Presbyterian Church
Sun. School 8:45 am Service 10am.
2800 W. Louisiana 682-2514

Seventh Day Adventist

Church of God 7th Day
Fri. 8pm to 9pm, Sat. 10am to 12pm, Sat. Evening 5pm to 7pm
609 N. Dallas 5700634

Iglesia Amistad Cristiana
9:45 am Sun. School, Services 11am & 6 pm.
401 S. Main 686-0427

Iglesia Adventista Del Septimo Dia
Cerca de Big Spring
9:30 Escuela Sabatica, 11:00 Culto Divino, 7:00 Culto de Miercoles,
110 W. Pennsylvania 620-8882

Seventh Day Adventist Church
Sat. Services 9:45 -11 am. Wed. Prayer 7 pm. midland.netadventist.org.
3714 Travis 694-2746

Southern Baptist

Iglesia Bautista El Buen Pastor,
4712 Shadylane, Midland, Tx. 79703

Grace Covenant Church,
Sun. 10:30am Worship & Bible Study for all ages, Tues. Family Bible Study 6:30 pm to 7:30pm, child care provided
www.gracecovmidland.org
Meeting at Midland Classical Academy
5711 Whitman 553-1053

Unitarian Universalist

Unitarian Universalist Church of Midland
Children's Religious Education and Adult Forum 9:30 am. Worship 11:00 am. Pastor Rev. Jennifer Imre, 3301 Neely Midland, TX 432-694-4308 www.uumidland.org

To support your local church, please contact

Rachel Ellis at 687-8887

rellis@mrt.com

mywesttexas.com
brought to you by the Midland Reporter-Telegram

Latin Tridentine Mass
Fulfilling Pope Benedict XVI's Request
St. Michael the Archangel Catholic Church
3000 W. Golf Course Road 687-7709
Saturday, February 12th 6:00 pm
Sunday, February 13th 8:00 am

We strive to make all information in the listings correct. Should you need to update or correct a listing please contact Rachel Ellis at 687-8887

First Presbyterian MIDLAND
Loving and leading all people to deeper life in Jesus Christ
Contemplative Worship - 8:15 am
Sunday School - 9:30 am
Traditional Worship - 11 am
The Bridge Worship - 11 am
800 West Texas • Midland, TX
684-7821
www.fpcmid.org

Holy Cross Lutheran Church
"A Home for all God's Children"
9:30am - Worship Service
10:45am - Sunday School
5110 N. Garfield LCMS
Phone 432-570-8149
www.hcic4u.org

St. Luke's
Sunday Worship 8:30 a.m. & 10:50 a.m.
Sunday School 9:45 a.m.
Sunday Nursery 8 a.m. to noon
3011 W. Kansas Ave., 694-2571
www.StLukesUMCMidland.org

EPISCOPAL CHURCH OF THE HOLY TRINITY
Rev. John Wedgwood-Greenhow
Sunday, Holy Eucharist, 8:00 a.m. Rite I, 10:00 a.m. Rite II
Tuesday 7:00 a.m. (Women's) - Wednesday 7:00 a.m. (Mens) Eucharist and Breakfast
Education Hour 9:00 a.m.
Monday, Holy Eucharist and Healing 5:15 p.m.
1412 W. Illinois - (432) 683-4207
"Sharing the knowledge and love of Jesus christ with all people"
www.holytrinity.org

Southwest Baptist Church
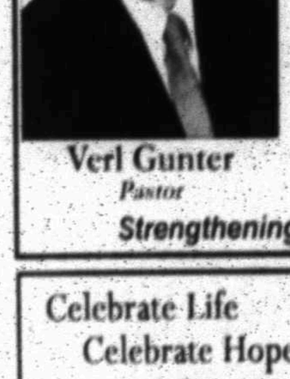
Verl Gunter
Pastor
Sunday
Bible Study 9:30 a.m.
Worship - 10:30 a.m. & 6:30 p.m.
Children's Worship - 10:30 a.m.
King's Kids - 5:00 p.m.
Wednesday
7:00 p.m.
8006 Hwy 191 • Midland
(432) 561-8885
www.southwestbaptistchurch.info
Strengthening faith, family & friends

St. Nicholas' Episcopal Church
For those interested in the Episcopal Church.
Inquirers' Classes begin January 10th, Mondays at 6:30pm
Sunday Worship 9:30am & 5:30pm
Wednesday Service 5:30pm - Healing Service & Holy Communion
On Loop 250 N. Between Midkiff and Midland Drive 432-694-8856
E-Mail: snicks@stnicksmt.org or Visit our website www.stnicksmt.org

Celebrate Life
Celebrate Hope
Celebrate Tomorrow
The Choice is Yours!
The Contemporary Worship at 9:50 Sundays is about Celebration!
Looking for something Fresh, yet Familiar?
Join us for traditional worship at 8:30a Sundays
We also have a second contemporary service at 11:11 each week
First Baptist LOVE IS FIRST
Bible Life Groups 8:30, 9:50, 11:11am
Randel Everett Pastor
2104 W. Louisiana (corner of Garfield & Louisiana)
Live & On-Demand Streams Available Online
432.683.0600
fbc-midland.org

Christ Church Midland
Biblical Teaching. Powerful Worship.
Christ Church Midland
SUNDAY SERVICES
8:00 a.m. ..... Traditional (Rite 1)
9:15 a.m. ..... Family (Rite 2)
10:45 a.m. ..... Sunday School
11:00 a.m. ..... Contemporary
Located at North Midkiff and Mockingbird Roads
Anglican www.christchurchmidland.org 683-9292

First United Methodist Church
Join us Sunday, January 30
"God Bless Midland!"

8:30 & 10:45 a.m.
Traditional Worship Services
10:45 a.m.
Contemporary Worship Service
Can't Join Us?
Watch live on the website Sunday @ 10:45 a.m.
TV: My TV 16, Sunday @ 10 a.m.
Radio: KWEL 1070 AM, Sunday @ 11 a.m.

Dr. Tim Walker, Senior Pastor
300 N. Main Street 432.682.3701 www.firstmethodistmidland.com

Egyptian unrest may set off vicious economic cycle

Associated Press

CAIRO — Fueled by fury over financial deprivation, the unrest roiling Egypt threatens to undermine the country's economic growth and further weaken the government.

The third straight day of protests sent the stock market plummeting Thursday, rattled investors and clouded what the government has portrayed as its crowning legacy: rising GDP and a surging private sector led by a construction boom and vibrant, seemingly recession-proof banks.

Many say the fruits of growth in this formerly socialist economy have been funneled almost entirely to a politically connected elite, leaving average Egyptians surrounded by unattainable symbols of wealth such as luxury housing and high-priced electronics as they struggle to find jobs, pay daily bills and find affordable housing.

The 10.5 percent plunge in the market left its year-to-date losses at more than 20 percent, and traders warned that economic damage could widen if huge protests materialize today, as threatened by the opposition.

"(Today) will be a trigger," said Mostafa Abdel-Aziz, a broker with the Cairo-based investment bank, Beltone Financial. "If things pass quietly, there should be a technical rebound" when the market reopens on Sunday.

"But I don't think the overall sentiment will be reversed," he said.

The sustainability of most of the government's key foreign revenue sources — tourism, the Suez Canal, and foreign investment — hinges on investors' perception of stability in this nation of 80 million, the Arab world's most populous.

It's an image the government carefully has tried to craft for years, looking to buck a socialist legacy characterized by inefficiency, a bloated bureaucracy and waste, and fitful moves toward a free-market economy in the early 1980s.

The prime minister and the finance minister "have undertaken enormous reforms, but they're trying to undo more than 50 years of economic damage," said Angus Blair, Beltone's head of research.

Following a banking crisis in the late 1990s, the government enacted sweeping changes aimed at better regulating the financial sector and boosting private sector development. It set up a credit bureau, a mortgage law was passed and lavish housing communities sprang up around the outskirts of crowded Cairo.

The growth rate shot up from almost 4.1 percent in 2004 to almost 7.2 percent in 2008 before the global financial meltdown sent the world economy crashing.

Even then, Egypt fared well. While much of the West was in a recession, Egypt's gross domestic product came in at 4.7 percent in 2009 and 5.15 percent in 2010. Relying on buyers' advance payments instead of risky credit, the real-estate sector was one of the few in the world that escaped the global crisis largely unscathed.

But critics argue the gains were little more than window dressing. Roughly 40 percent of Egyptians struggle along at the World Bank-set poverty level of under $2 per day.

Food prices have steadily increased over the past three years, sustaining their elevated levels even as global commodity prices fell. Beef, which sold at $3.20 per pound a few months ago, now hovers at $5.13 per pound — making it a luxury many taste once a month or less.

"Food price and inflation is a crucial issue in Egypt," said Ann Wyman, head of emerging markets at Nomura. "Egypt ranks, for us, as one of the most vulnerable countries for high food prices. It's something you're seeing in the popular response."

Analysts estimate that food price inflation is currently at an unsustainable 17 percent yearly.

Clashes in January 1977 over an increase in the price of bread — known in colloquial Egyptian Arabic as Aish, or life — ended with several killed.

Housing remains another key sticking point. While villas in new communities with names like Beverly Hills and Allegria are abundant for the wealthy or the upper middle class, the rest of the population struggles even to find one-bedroom apartments.

The government faced an uphill economic battle even before the protests. Subsidies are expected to consume about $17.4 billion of the country's budget this year, and any attempts at cutting these benefits are dangerous.

The problem becomes more dire if the tensions persist or shift to Red Sea coastal hotspots where tens of thousands of tourists flock to escape frigid winters.

So far, tourism appears to be largely unaffected, with operators across Europe saying cancellations have yet to really surface. Only side-trips to Cairo and Luxor have been cut, while resorts like Sharm el-Sheikh are still on the itinerary.

Egypt: Internet down, police counterterror unit up

Associated Press

CAIRO — Internet service in Egypt was disrupted and the government deployed an elite special operations force in Cairo today, hours before an anticipated new wave of anti-government protests.

The developments were a sign that President Hosni Mubarak's regime was toughening its crackdown following the biggest protests in years against his nearly 30-year rule.

The counter-terror force, rarely seen on the streets, took up positions in strategic locations, including central Tahrir Square, site of the biggest demonstrations this week.

Facebook and Twitter have helped drive this week's protests. But by Thursday evening, those sites were disrupted, along with cell phone text messaging and BlackBerry Messenger services. Then the Internet went down.

Earlier, the grass-roots movement got a double boost — the return of Nobel Peace laureate Mohamed ElBaradei and the backing of the biggest opposition group, the Muslim Brotherhood.

The real test will be whether Egypt's fragmented opposition can come together, with today's rallies expected to be some of the biggest so far.

Social networking sites were abuzz that the gatherings called after today's prayers could attract huge numbers of protesters demanding the ouster of Mubarak. Millions gather at mosques across the city on Fridays, giving organizers a vast pool of people to tap into.

The 82-year-old Mubarak has not been seen in public or heard from since the protests began Tuesday with tens of thousands marching in Cairo and a string of other cities. While he may still have a chance to ride out this latest challenge, his choices are limited, and all are likely to lead to a loosening of his grip on power.

Obituaries

Billy Ray Gilbreath

Billy Ray Gilbreath, 72, of Odessa left this earth on Saturday, January 22, 2011 to join the love of his life and best friend Ann Gilbreath. He was born June 24, 1938 in Alba, TX. He grew up in Lamesa, TX and later moved to Odessa, where he lived until his death. He worked for Key Services for years until his retirement.

Billy is preceded in death by his parents, Walter & Ola Gilbreath; brother, Buck Gilbreath; sister, LaVern Vaughn; son, Felix Glen Gilbreath and his loving wife, Ann Gilbreath.

He cherished his family and loved life. He never met a stranger or passed one by. He was very compassionate when it came to others. He always took a drive in the oilfields in the area to see old friends he used to work with and sit and chat for hours.

He is survived by his sons, Barry Gilbreath of Ruidoso, NM, Cody Gilbreath & wife Pam of Odessa; daughter, Gina Mize & husband Bill of Brownwood; sister, Avis Robertson of Midland; (5) grandkids, Ginger, Jimmy, Harvey Newton, Toby & Corky Gilbreath; (6) great-grandkids, Aleia, Jessie, Baily, Christian, Haily, Haven, and numerous nieces & nephews.

Funeral services will be held at 10:00 a.m. Saturday, January 29, 2011 at Hubbard-Kelly Funeral Home Chapel. Interment will be at 2:00 p.m. at the Lamesa Memorial Park in Lamesa.

Services entrusted to Hubbard-Kelly Funeral Home.

Hubbard-Kelly Funeral Home

Dignity Memorial

Condolences may be offered at www.hubbardkellyfuneralhome.com

Questions about death notices or online guest Books? Email: obit@mrt.com

Ricardo (Ritchie) D. Marquez

Ricardo (Ritchie) D. Marquez, 70, passed away peacefully surrounded by his loving family on Wednesday January 26, 2011 at the Hospice Inpatient Unit at Midland Memorial Hospital. He was born on June 21, 1940 in El Parron Manuael Benavidez, Chihuahua Mexico to the late Jesus and Rita Marquez. He was raised and educated in Mexico.

Ricardo met and later married "el Amor de su Vida", Eva Caballero on December 10, 1960 in Providencia, Chihuahua Mexico. The couple lived in various cities before settling in Midland. Ricardo enjoyed spending a lot of his time at his ranch raising his goats. He also enjoyed listening to his music especially "Corridos". Ricardo will be greatly missed by his loving wife, children and great grandchildren.

Ricardo is preceded in death by his parents; three brothers, Ramon Marquez, Reyes Marquez and Reydesel Marquez; sister, Rosa Caballero and one grandson, Roy Rios Jr.

He is survived by his wife, Eva Caballero Marquez of Midland; son, Ricardo Marquez Jr and wife Imelda of Midland; daughter, Norma Rios and husband Fidencio of Midland; two brothers, Roberto Marquez of Presidio and Reyes Marquez of Los Temporales, Chihuahua; three sisters, Carolina Villarreal of California, Angela Urias of Midland and Hortencia Valdez of Los Temporales, Chihuahua. He is also survived by his grandchildren, Veronica and husband Jose Herrera, Randy and wife Veronica Marquez, Ronnie Marquez and Destiny Rios.

A rosary will be held tonight at 7:00pm at Lewallen-Garcia-Pipkin Chapel. A Funeral Service is set for Saturday January 29, 2011 at 11:00 am at Lewallen-Garcia-Pipkin Chapel with Pastor Rogelio Flores officiating. Interment will follow at Serenity Memorial Gardens.

Funeral service is under the direction of Lewallen-Garcia-Pipkin Funeral Home. Family messages and condolences may be emailed to: pipkin@nts-online.net.

Rosco Thomas 1934-2010

Funeral services for Mr. Rosco Thomas Sr. of Stanton have been set for 11:00 a.m., Friday, January 28, 2011, at the Evergreen Cemetery with Danny Bisbee officiating. A reception will follow at Belvue Church of Christ.

Rosco was born June 1, 1934 in McLean, TX and passed away January 25, 2011 in Midland.

He was a graduate of Stanton High School. He was also a Veteran of the U.S. Airforce. He worked as a truck driver and was a greeter at the Wal-Mart in Big Spring.

He is preceded in death by his wife, Barbara Thomas. Survivors include one daughter, Charlotte Bosecker and husband, Ted Bosecker of Midland, TX; two sons, Rosco Thomas, Jr. and wife, Rebecca Thomas of Midland, TX and Eddie Thomas and wife, Regina Thomas of Roswell, NM; two sisters, Mary Jones of Big Spring, TX and Emma Bickley of Robert Lee, TX. He also had 7 grandchildren and 4 great-grandchildren.

The Midland Fire Department will be serving as Honorary Pallbearers. Please send any donations to MARC in Midland and the Midland Fire Fighters Association.

Funeral arrangements are under the direction of Stanton Memorial Funeral Home & Chapel.

Death Notices

Allie Martin

Allie Jo Saunders Martin, 90, of Stanton, died on Thursday, Jan. 27.

Services will be at 2:00 p.m. Saturday, Jan. 29, at the Blocker Chapel at Evergreen Cemetery, Stanton. Arrangements under the direction of Gilbreath Funeral Home of Stanton.

Survived by eight nieces and one nephew.

Amador Perez

Amador Perez, age 65, died on Wednesday, Jan. 26, at home in Odessa.

Services are pending with Sunset Memorial Funeral Home.

David Olgin

David Sanchez Olgin, 43, died on Friday, Jan. 21.

Funeral Mass will take place on Friday, Jan. 28, at 1:00 p.m. at Our Lady of Guadalupe Catholic Church with Interment will follow Serenity Memorial Gardens. Services are under the direction of Heavenly Gate Funeral Home.

Survived by daughter, Amanda Tarrango; one granddaughter; brother, Raymond Olgin (Liz); sisters, Connie Villa (Jesse), Laurie Mancha; step-brother, Paul Robledo; step-sisters, Candy Robledo, Brandy Robledo; numerous uncles, aunts, nephews, nieces, and cousins.

James Allgood

James Bannister "Bill" Allgood, 88, of Big Spring died on Tuesday, Jan. 25.

Services will be at 11:00 a.m. Friday at the First Baptist Church in Barstow, with burial to follow in Barstow Cemetery. Arrangements are by Myers & Smith Funeral Home.

Survived by two nieces and four nephews.

Johnny Currie

Johnny Currie, 91 of Midland, died on Tuesday, Jan. 25.

No Services will be held. Arrangements were made with Lewallen-Garcia-Pipkin Funeral Home.

Survived by sons, Johnnie Currie, Arlie Currie; daughters, Nora Watkins, Bonnie Lashley, Carolyn Drewery; twelve grandchildren, thirty-three great-grandchildren, four great-great-grandchildren, and numerous nephews and nieces.

Mideast unrest a test of US response

By Bradley Klapper
Associated Press

■ Analysis

WASHINGTON — The United States has had it two ways for years in the Middle East: Funding and defending authoritarian regimes while encouraging some political dissent and condemning human rights abuses by the governments it considers crucial partners in an unstable region.

That disconnect explains why no U.S. official has given full-throated support to the popular unrest rippling across the Middle East this week. Leaders from President Barack Obama down have noted the help the U.S. gets from Egypt, in particular, while urging reform on that country's three-decade central ruler, Hosni Mubarak.

"Egypt's been an ally of ours on a lot of critical issues," Obama said in a YouTube interview Thursday. "Mubarak has been very helpful on a range of tough issues," Obama said, adding that he has argued to Mubarak that political and economic reform "is absolutely critical to the long-term well-being of Egypt."

"You can see these pent-up frustrations that are being displayed on the streets," Obama said.

From Tunisia to Egypt to Yemen, the Obama administration's immediate interests are stability and cooperation on counterterrorism operations and Israeli-Palestinian peace talks. Long-term U.S. interests are helping to introduce greater democracy and open up the region's markets.

That's the same calculus that faced George W. Bush's administration, which irritated Egypt with a "freedom agenda," but maintained close military, intelligence and diplomatic ties and disappointed democracy activists in the end.

Now the United States is struggling to come up with a regional strategy that acknowledges the thirst for change and incorporates the differences in each of the countries now in flux.

"People are watching what has happened in Tunisia, country by country, population by population, they're drawing lessons from what is happening," State Department spokesman P.J. Crowley said Thursday.

Crowley said the protests should be allowed to continue, but he added that "change can happen in a stable environment."

The U.S. response has grown slightly bolder as the protests have spread, but it remains cautious.

Secretary of State Hillary Rodham Clinton shifted from voicing her belief in the stability of Egypt's government to more forceful calls for reform. She was on the phone Thursday with Egypt's longtime foreign minister to encourage "restraint and dialogue," a State Department Twitter feed said.

White House spokesman Robert Gibbs sidestepped an opportunity Wednesday to directly reaffirm U.S. backing for Mubarak.

"The administration has been caught off guard, but then the entire world has been caught off guard," said Robert Danin, a senior fellow at the Council on Foreign Relations and a State Department specialist on the Middle East under Bush. "We have a crisis, and U.S. near-term interests and long-term interests are in conflict. The administration is trying to balance these."

The opposition suddenly on display from Tunis to Cairo and beyond represents a confusing mix of ideologies and agendas.

In Tunisia, activists are struggling with the remnants of their deposed leader's regime to steer a democratic path.

Any Egyptian transition would be complicated by Islamic hard-liners who've now backed the revolution but whose views on Israeli-Palestinian peace and other topics run completely against U.S. plans.

"This clearly isn't a coherent opposition rising up and trying to seize power," said Jon Alterman, Mideast director at the Center for Strategic and International Studies.

A blind push for democracy could hamper U.S. interests in countries with wide support for hard-line Islamists. Limits to the Bush administration's hopes for a wave of democratic revolutions in North Africa and the Middle East were clearly seen with Hamas' 2006 electoral victory in Palestinian elections.

And it does little to help in Lebanon, where Hezbollah has used parliamentary procedure to emerge as the dominant force.

SERENITY MEMORIAL GARDENS CEMETERY
6800 S. Hwy. 349 (Rankin Hwy.) • (432) 684-6200
TODAY'S SERVICES

Time	Service for	Service Location
1:00pm	David Sanchez Olgin	Our Lady of Guadalupe Catholic Church

In Remembrance
Remember your lost loved ones.
Pay tribute to that special friend or family member in the Midland Reporter-Telegram.
To place a memorial ad contact:
Kim Walk @ 432-687-8816 or email: kwalk@mrt.com

GREENWOOD Honor Roll

GREENWOOD HIGH SCHOOL HONOR ROLL

"A" & "A/B" Honor Roll Students for the Third Six Weeks, 2010-2011 School Year

The list below does NOT include the honor roll students whose parents have requested, via the STUDENT ENROLLMENT CARD, that information regarding their child NOT be available for public release.

9TH GRADE

"A" HONOR ROLL
ABALOS ANNA
BROCKMAN CONNOR
CAMPBELL KEVIN
FRANKLIN JEFFERY
HARMON KELCIE
MORGAN LAUREN
RIVERA AUBREE
SPENCER STEPHEN
SULLIVAN ASHLEY
SUNDERLAND NATALEA
TOVALIN MARISSA
WATKINS BRANDI

"A/B" HONOR ROLL
BEGGS BRITTANI
BLEVINS SARAH
BROWN JAMES
CAVE DAX
CLANTON REID
COBB SAWYER
COWAN BRANDON
CULWELL MACKENZIE
EBENSTEIN KAMBREE
ELLIOTT BRANDON
FITZPATRICK-TRUELOVE DEREK
FOWLER CASEY
GILLIAM ASHLEA
GRAFE ZACHARY
GRAY KAMRY
HERNANDEZ JOSE
HILLGER STETSON
LOTT NEELY
LUJAN CHRISTOPHER
MADRID ANTHONY
MARTIN MARISSA
MARTINEZ CLARISSA
MULDROW HALEY
OSBURN ALYSSA
PARSLEY DERICK
PASHILK JULIA
PEINE HANNAH
PRICE SHAWNDA
RICHARDSON LANE
SALAS JARED
SANCHEZ DAVID
SATTERFIELD AUSTIN
SHAW JONATHAN
SMITH BLAKE
SNELL CHLOE
TUALA JOSHUA
TURNER ASHLEY
URIAS ARNOL
URIAS SAMUEL
VARGAS HUGO
WATKINS BRITTANI

10TH GRADE

"A" HONOR ROLL
BROOKS BAILY
HANSARD KYLE
HIGHTOWER AMANDA
KING KANADA
LARSON JARID
MURPHEY TIMOTHY
ROBEY KASEY
ROUSSELOT AMY
SITZMAN MEGAN
THOMPSON MAYSON
WILLIAMS KAM

"A/B" HONOR ROLL
CAIN SAVANNAH
CASTANEDA DALLAS
COLLINS WHITNEY
DESANTIAGO YAHIR
FRALEY MASON
GAMBOA CALEB
GERIES LANIE
GRIMALDO MICHELE
HOLLINGSWORTH TAYLOR
JONES CADE
KELLEY SHELBE
KEMP HALEY
KING DEVIN
KINGSTON CANDACE
LATHAM BLAIN
PANDO LUZ-ELENA
ROUSSELOT AUDREY
SCHUMANN ALYSON
TENA GUADALUPE
TIMM AUSTIN
WATERS COURTNEY

11TH GRADE

"A" HONOR ROLL
ADAMS THOMAS
ARENAS HUGO
ARMENDARIZ ELOY
BARRON KATHARINE
CULWELL TAYLOR
DYE EMILY
HERNANDEZ BRANDON
HOLLIS SAWYER
JOHNSON HAYLI
KENNA RICHARD
KNIPPA CALLIE
MAYERS DUSTIN
NAVAREZ TONY
REYES ISABEL
RICKETSON KELSEY
RIMER KYLE
ROGERS SHELBY
URIAS HERNANDEZ EDGAR

"A/B" HONOR ROLL
BARRANDEY SAVANNAH
BRADEN KATHRYN
CAMPBELL REBECCA
CARRUTH ALICIA
CASTILLO RAYMOND
CAVE THEODORE
COLLINS KACEY
COTTRELL MICHAEL
DOVE KELSEY
ERIVES EDGAR
FLETCHER TABITHA
HALL BAILEE
JONES TARA
KAUFMAN SHERRI
KINNEY JESSIE
KNAPP RAEANN
MADDOX KENDALL
MADRID MARTINA
MARTIN AMANDA
MARTIN TONYA
MARTIN ZACHARY
MOORE JUSTIN
NELSON TAMMIE
NGUYEN MICHAEL
ONZURES DANIELA
PANDO AARON
RAMOS MARISA
RANSOM KATY
RHYNES HANNAH
ROBINSON KENDALL
ROSE HUNTER
SNELL COLT
SOTELO VALERIE
WEAVERING CALEB

12TH GRADE

"A" HONOR ROLL
CAMPBELL AARON
COLLINS TAYLOR
CROW WILLIAM
DRENNAN JOCELIN
ELLIOTT ERIN
ELLIOTT KASSANDRA
FLETCHER SUMMER
GONZALES ROBERT
GONZALES RYAN
HANSARD MAYGEN
HILLIS KRYSTAL
HULSLANDER ELIZABETH
JOINER LOGAN
JONES CALEB
NOLAN TREVOR
PATE MADISON
SANCHEZ BLAKE
SPISER MITCHELL
STACY JOHN
TULLOS RIDGE
ULCAK MATTHEW

"A/B" HONOR ROLL
ABALOS CELINA
BROWN HAYDEN
CASAS BRIANNA
COTTRELL RYAN
EARNEST TANNER
ERIVES JANET
FREEMAN RANDA
FULTON KAYLA
GIFFIN JONATHAN
HILLIS KANDACE
KING KATER
KINGSTON PATRICIA
LEDBETTER ELIZABETH
LORD KAYLEE
MCCARTY BRAXTON
NEAGLE HEATHER
PRICE SHAENA
REYES ADRIANA
SCHUMANN REBEKAH
SPENCER ALEXIS
WELCH WILLIAM
YOW KELSEI

RENEGADE TECHNOLOGIES
CERTIFIED REPAIR TECHNICIAN
REASONABLE RATES AND SUPERIOR SERVICE
• IPHONE REPAIR • OPTIMIZATIONS
• DIAGNOSTICS • UPGRADES
• TROUBLESHOOTING
• NETWORKING • DATA RECOVERY
• VIRUS REMOVAL
432-638-5353
tyler@renegadetechs.com
www.renegadetechs.com

TOWN & COUNTRY BARBER SHOP
1000 N. Midkiff Ste. 10
Midland, TX 79701
694-5161
Tues.-Fri. 7am-5:30pm
Sat. 8:30am-12pm
Tonya Urias - Owner
Michael Johnson
NO APPOINTMENT NECESSARY

JAMES R. PANUSKA, M.D., P.A.
&
MIGUEL P. WOLBERT, M.D.
SPECIALIZING IN
PEDIATRIC AND ADULT
ALLERGY, ASTHMA & CLINICAL IMMUNOLOGY
(432) 682-5385
2407 W. LOUISIANA AVE., SUITE 108 - MIDLAND, TX 79701

James C. Gilbert DDS
Oral & Maxillo Facial Surgery
Phone 683-1863
2003 W. Wall
Midland, TX 79701

PBWDB
PERMIAN BASIN WORKFORCE DEVELOPMENT BOARD
Willie Taylor
Executive Director
Investing in the Future through Jobs & Training!
P.O. BOX 61947
MIDLAND, TEXAS 79711-1847
(432) 563-5239
FAX (432) 561-8785

Steve W. Rossler
Petroleum Consultant
slrossler@aol.com
432-631-7681
10715 FM 307 • Midland, TX 79706
432-686-9331 • Fax: 432-687-4084

WOOD FLOORS - SANDING - REFINISHING
INSTALLATION - SALES
Since 1978
Haynie Floors
Midland, Texas
HOWARD HAYNIE
CELL PHONE: 339-2021

business &oil

A DAY ON WALL STREET

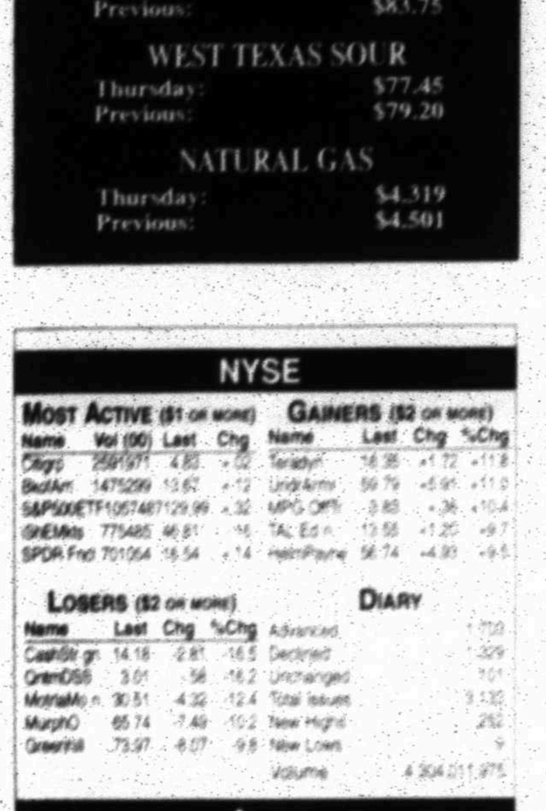

Associated Press

JOBS NEEDED Job seekers line up for a job fair at a hotel in Dallas on Wednesday. The number of people applying for unemployment benefits rose sharply last week, but the figures largely were distorted by rare snowstorms that swept through the Southeast, the Associated Press reported Thursday.

Requests for unemployment benefits up due to snow

By Jeannine Aversa
Associated Press

WASHINGTON — The number of people applying for unemployment benefits rose sharply last week, but the figures were largely distorted by rare snowstorms that swept through the Southeast.

Applications surged last week by a seasonally adjusted 51,000 to 454,000, the highest level since late October, the Labor Department said Thursday.

A government analyst said that a major reason for the spike was the harsh weather in Alabama, Georgia, North Carolina and South Carolina. That forced many companies to shut down temporarily and also prevented many people from applying for benefits in the previous week.

When state offices, which had closed, reopened and people were able to file applications that pushed the number of requests up sharply, the analyst said.

The four southern states reported large increases in the number of requests for unemployment benefits. Trucking companies, delivery firms, construction companies and others were affected.

Applications had been declining steadily for several weeks. Requests for unemployment benefits fell sharply in the previous week to 403,000.

Many economists consider data in January less reliable because of seasonal fluctuations.

Applications below 425,000 tend to signal modest job growth. But they would need to dip consistently to 375,000 or below to indicate a significant decline in the unemployment rate.

The four-week average, a less volatile measure, also rose last week by 15,750 to 428,750.

The average had hit a two-year low of 411,250 on Jan. 1. That had suggested companies — operating with lean work forces — may need to add more workers as the economy gains momentum.

Even with last week's increase, economists are optimistic that layoffs will slow and that hiring will pick up this year.

"We expect claims to drop next week, and we then anticipate further declines as the return of bank credit to small firms allows them to ease off on the pace of layoffs," said Ian Shepherdson, an economist at High Frequency Economics.

Employers will create a net total of 2.2 million jobs in 2011, according to a new AP Economy Survey. That would be double the number generated last year. The economists predict consumers will spend more, allowing the economy to grow at a faster clip of 3.2 percent this year.

Yet the economy would need to grow faster — closer to 5 percent for a full year to reduce unemployment by one percentage point. The nation's unemployment rate now stands at 9.4 percent. By the end of this year, it is expected to slip to 8.9 percent, according to the AP survey.

Thursday's Labor Department report also showed that number of people on the unemployment benefit rolls increased by 94,000 to 3.99 million in the week ended Jan. 15. That data is one week behind the figures for benefit applications.

It doesn't include millions more unemployed people who are receiving benefits under emergency federal programs enacted during the recession. Overall, some 9.4 million people are receiving unemployment benefits.

Dollar jumps against yen

The dollar jumped against the Japanese yen Thursday after ratings agency Standard & Poor's, citing extensive debt, cut the nation's credit rating.

The dollar rose to 82.82 yen late Thursday from 82.45 yen Wednesday.

Meanwhile, the euro continued its rally of the past two weeks notching a fresh two-month high of $1.3759 earlier in the day. By late Thursday, it was worth $1.3729 up from $1.3687 Wednesday.

In other trading Thursday, the British pound rose to $1.5935 from $1.5885. The U.S. dollar gained to 0.9458 Swiss franc from 0.9438 franc but dipped to 99.40 Canadian cents from 99.55 Canadian cents.

Gold for February delivery dropped $14.60 to settle at $1,318.40 an ounce.

Natural gas prices fall

Natural gas prices fell Thursday as winter headed into its final months with plenty of gas still on hand across the country.

Natural gas futures for March gave up 18.2 cents, or 4 percent, to settle at $4.319 per 1,000 cubic feet on the New York Mercantile Exchange. That's a 10 percent drop from Jan. 21.

The winter has been colder than normal in many parts of the country, but some forecasts see temperatures moderating around mid-February. That has created uncertainty about how much more natural gas will be used before spring and warmer weather arrive.

The latest report from the Energy Department on Thursday said the amount of natural gas in underground storage fell last week, but supplies remain above the five-year average.

PFGBest analyst Phil Flynn said temperatures need to fall a lot more than they have so far this winter to see an impact on natural gas prices.

MIDLAND STOCKS

Midland-Headquartered Publicly Traded Companies

Basic Energy Services (BAS)
Closing Price $17.84 Up 0.63

Clayton Williams Energy (CWEI)
Closing Price $84.59 Down 0.40

Concho Resources (CXO)
Closing Price $87.65 Down 2.67

Dawson Geophysical (DWSN)
Closing Price $32.68 Down 0.02

Legacy Reserves (LGCY)
Closing Price $28.88 Down 0.15

Mexco Energy (MXC)
Closing Price $8.32 Up 0.03

Natural Gas Services Group (NGS)
Closing Price $18.15 Down 0.10

NYSE

MOST ACTIVE ($1 OR MORE)

Name	Vol (00)	Last	Chg
Citigrp	2597071	4.83	+.05
BkofAm	1475299	13.67	+.13
S&P500ETF	1057487	129.99	+.32
GrtAtlRail	775485	46.81	-.16
SPDR Fncl	701264	16.54	+.14

GAINERS ($2 OR MORE)

Name	Last	Chg	%Chg
Teradyn	16.35	+1.72	+11.8
UrbnOutfit	39.79	+5.91	+17.5
MPG Offc	3.83	+.36	+10.4
TAL Ed n	13.58	+1.20	+9.7
HeliosPrime	56.74	+4.99	+9.5

LOSERS ($2 OR MORE)

Name	Last	Chg	%Chg
CashStr gn	14.16	-2.81	-16.5
CrimDSB	3.01	-.56	-15.7
MistrMtn n	30.51	-4.33	-12.4
MurphO	65.74	-7.49	-10.2
GreenHill	73.97	-8.07	-9.8

DIARY

Advanced	1,710
Declined	1,329
Unchanged	101
Total issues	3,140
New Highs	252
New Lows	9
Volume	4,304,211,975

AMEX

MOST ACTIVE ($1 OR MORE)

Name	Vol (00)	Last	Chg
RareEle g	53596	13.29	+.62
NthgM g	53532	2.58	-.12
NovaGld g	43166	13.20	-.56
MexGold g	43124	1.20	+.11
GrtBasG g	39660	2.68	

GAINERS ($2 OR MORE)

Name	Last	Chg	%Chg
ParkDrl un	2.60	+.40	+18.2
Quepasa	14.98	+1.96	+15.1
ATS Corp	3.69	+.34	+10.1
YM Biog g	2.36	+.17	+7.8
EverGlory	2.56	+.11	+4.5

LOSERS ($2 OR MORE)

Name	Last	Chg	%Chg
ChiMetRur	4.22	-.58	-12.1
Barnwell	6.47	-.76	-10.5
MercqG g	2.11	-.16	-7.0
EngyEvc un	5.40	-.37	-6.4
EndvSilv g	5.93	-.36	-5.7

DIARY

Advanced	204
Declined	256
Unchanged	47
Total issues	507
New Highs	15
New Lows	2
Volume	139,560,759

NASDAQ

MOST ACTIVE ($1 OR MORE)

Name	Vol (00)	Last	Chg
Microsoft	1991748	28.87	+.39
MicronT	798010	10.59	+.64
Intel	560081	21.75	
Qualcom	462157	54.96	+3.04
PwShs QQQ	461803	57.18	+.35

GAINERS ($2 OR MORE)

Name	Last	Chg	%Chg
BassettF	5.62	+1.87	+41.1
CT Bk n	7.24	+1.73	+31.4
MidPenn	9.00	+1.90	+26.8
BerkshBcp	7.70	+1.34	+21.1
SevenBnc	5.34	+.89	+20.0

LOSERS ($2 OR MORE)

Name	Last	Chg	%Chg
PlatinumT	3.09	-1.11	-26.4
Hawkins	38.82	-7.32	-15.9
Prochtl	4.72	-.68	-12.6
Earthstn n	14.92	-1.88	-11.2
CantrylPk	13.35	-1.65	-11.0

DIARY

Advanced	1,362
Declined	1,279
Unchanged	128
Total issues	2,769
New Highs	158
New Lows	13
Volume	1,975,249,414

PERMIAN BASIN STOCKS How stocks of local interest fared

Name	Div	PE	Last	Chg	YTD %Chg
AT&T Inc	1.72f	8	28.13	-.60	-8.3
AbtLab	1.76	12	46.38	-.37	-3.2
Abraxas	...	...	**4.46**	**-.20**	**-2.4**
AdamsEx	.51e	...	**11.23**	**+.05**	**+4.6**
AMC	...	12	7.75	+.26	-5.3
Alcoa	.12	72	16.47	-.13	+7.0
AlonUSA	.16	...	7.20	+.08	+20.4
Amgen	...	12	**56.48**	...	**+2.9**
Anadarko	.36	43	**75.36**	**-1.43**	**-1.1**
Apache	.60	14	**116.33**	**-5.77**	**-2.4**
ApldMatl	.28	23	**16.10**	**+.64**	**+14.6**
ATMOS	1.36f	15	**32.97**	**-.05**	**+5.7**
AutoData	1.44f	20	48.66	+.19	+5.1
BP PLC	...	...	**46.68**	**-.08**	**+5.7**
BakrHu	.60	33	66.67	+.68	+16.6
BcoSantand	.76e	...	12.31	+.43	+15.6
BkofAm	.04	21	13.67	+.12	+2.5
BasicEnSv	...	...	17.84	+.63	+8.3
BerkHa A	...	17	**124300.00**	**-250.00**	**+3.2**
BerryPet	.30	20	**43.96**	**-.35**	**+.6**
BlkHillsCp	1.44	18	**31.38**	**+.20**	**+4.6**
BrigExp	1.32f	13	**26.35**	**+.42**	**-.5**
BrownFA	1.28a	22	**67.00**	**-.25**	**-3.5**
BrownFB	1.28a	22	**67.12**	**-.15**	**-3.6**
CVS Care	.50f	14	35.71	+.11	+2.7
Cameron	...	25	52.46	-.89	+3.4
Caterpillar	1.76	32	96.63	+.88	+3.2
Celestic g	...	15	9.99	+.50	+3.0
CntryLink	2.90	12	43.54	-.29	-5.7
ChesEng	.30	19	27.70	-.35	+6.9
Chevron	**2.88**	**11**	**94.75**	**+.11**	**+3.8**
Chicos	.16	18	11.25	+.39	-6.5
Chimera	.69e	6	4.22	+.04	+2.7
Cimarex	.32	15	100.49	-.32	+13.5
Cirrus	...	18	21.29	+3.37	+33.2
Cisco	...	16	21.44	+.02	+6.0
Citigrp	...	14	4.83	+.02	+2.1
CloyEng	...	...	**84.59**	**-.40**	**+.7**
CocaCl	**1.76**	**19**	**62.70**	**-.26**	**-4.7**
ColgPal	**2.12**	**16**	**77.39**	**-2.61**	**-3.7**
CompPrdS	...	...	27.73	+.74	-6.2
ConAgra	**.92**	**15**	**22.67**	**-.19**	**+1.3**
ConchoRes	...	...	**87.65**	**-2.67**	...
ConocoPhil	**3.20**	**11**	**69.39**	**+.14**	**+1.9**
CrackerB	.88	13	51.88	+.26	-5.3
CrosTim	**2.62e**	**16**	**42.62**	**+.01**	**+6.9**
DCP Mid	2.44	56	38.65	-.05	+3.3
DTE	2.24	14	47.01	+.48	+3.7
Datatram n	...	...	1.94	+.12	+23.6
Dawson	...	...	**32.68**	**-.02**	**+2.4**
Dell Inc	...	12	13.44	-.33	-.8
DeltaAir	...	13	12.30	+.32	-2.4
DevonE	**.64**	**8**	**83.90**	**-1.86**	**+6.9**
DrSGBear rs	...	...	14.75	-.15	-5.5
DirFnBear	...	...	8.98	-.19	-11.3
DrxFBull s	...	...	30.78	+.68	+10.5
Disney	**.40f**	**19**	**39.46**	**+.02**	**+5.2**
DowChm	**.60**	**24**	**35.57**	**+.26**	**+4.2**
EMC Cp	...	28	24.96	+.23	+9.0
EOG Res	**.62**	**52**	**103.25**	**+.97**	**+13.0**
EKodak	...	...	3.81	+.10	-28.9
ElPasoCp	.04	12	15.58	+1.13	+13.2
EmpDist	**1.28**	**17**	**21.92**	**-.05**	**-1.3**
Energen	.54f	14	55.10	+.11	+14.2
EngyTsfr	3.58	37	53.80	+.06	+3.8
EnPro	...	**37**	**42.61**	**+.12**	**+2.5**
EntPrPt	2.36f	21	43.45	+.23	+4.4
EricssnTel	.28e	...	12.55	+.06	+8.8
ExterranH	...	**4**	**24.18**	**+.17**	**+1.0**
ExxonMbl	**1.76**	**14**	**79.88**	**+.22**	**+9.2**
FifthThird	.04	24	14.79	+.22	+.7
FordM	...	10	18.79	+.42	+11.9
ForestOil	...	23	37.14	-.24	-2.2
FrozenFd	...	...	**4.14**	**+.09**	**-6.1**
GATX	**1.12**	**20**	**34.27**	**+.56**	**-2.9**
GabGloM	**.80**	...	**8.61**	**+.08**	**+4.9**
GAInv	**.43e**	...	**27.54**	**+.19**	**+2.7**
GenElec	**.56f**	**20**	**20.28**	**+.36**	**+10.9**
Golfsmith	...	...	3.95	+.19	+63.2
Goodrich	**1.16f**	**22**	**91.71**	**+.35**	**+4.1**
GtPlainEn	**.83**	**12**	**20.06**	**+.20**	**+3.5**
Hallibrtn	**.36**	**21**	**43.17**	**-.23**	**+6.7**
HanmaFncl	...	...	1.43	+.28	+24.3
Heinz	**1.80**	**17**	**48.15**	**-.39**	**-2.6**
Hitachi	...	...	**56.05**	**+1.02**	**+5.1**
HuntBnk	.04	38	7.30	+.23	+6.3
iShSilver	...	...	26.29	-.60	-12.9
iSHEMkts	.64e	...	46.61	-.16	-1.7
iSnR2K	.89e	...	79.35	+.23	+1.4
IntegrysE	2.72	29	48.59	+.29	+.2
Intel	**.72f**	**11**	**21.75**	...	**+3.4**
InterDig	.40	14	48.54	+.12	+16.6
JPMorgCh	.20	11	45.10	+.12	+6.3
JohnJn	**2.16**	**13**	**60.68**	**+.06**	**-1.9**
KimbClk	**2.80f**	**14**	**65.13**	...	**+3.3**
KindME	4.52f	37	72.33	+.59	+2.9
KindMM	4.52f	82	64.10	+.50	-4.2
LDK Solar	...	13	12.91	-.11	+27.6
LSI Corp	...	...	6.26	+.40	+4.5
LVSands	...	...	46.92	+.89	+2.1
LegacyRes	2.10f	...	28.88	-.14	+.6
Lubys	...	...	**6.13**	**+.15**	**-2.2**
MGM Rsts	...	...	15.20	-.05	+2.4
Manhlls	.04	...	7.17	+.04	+3.6
MasseCp	**2.16**	...	**30.27**	**-.55**	**-.9**
McDnlds	2.44	16	74.35	-.82	-3.1
Merck	1.52	17	33.25	+.05	-7.7
MeritMed	...	**31**	**14.79**	**+.32**	**-6.6**
MexcoEn	...	40	8.32	+.03	+8.8
MicronT	...	6	10.59	+.64	+32.0
Microsoft	.64	7	28.87	+.09	+3.4
Nabors	...	...	24.28	+.89	+3.5
NatGrid	**7.04e**	...	**44.17**	**+.10**	**-.5**
NOIWarco	.44f	18	70.87	-.65	+5.4
Netflix	...	71	210.87	+27.84	+20.0
NokiaCp	.56e	...	10.56	-.17	+2.3
NvMAd	**.99**	...	**12.71**	**-.04**	**-2.8**
NvPMI	**.87**	...	**12.65**	**+.02**	**-3.1**
NuvPI	**.92**	...	**12.76**	**+.07**	**-.5**
NSTFI3	**.64**	...	**12.97**	**-.06**	**-1.0**
NTXOI	**.86**	...	**15.38**	**-.14**	**+3.1**
OcciPet	**1.52**	**17**	**96.97**	**+.03**	**-1.2**
Oracle	.20	25	32.92	+.36	+5.2
ParTech	...	**34**	**6.05**	**-.04**	**+6.0**
ParkDrl	...	...	**4.10**	**+.01**	**+10.3**
PattUTI	**.20**	**77**	**22.39**	**+1.05**	**+3.9**
PenRE	**.80**	...	**14.09**	**+.35**	**-3.0**
Pmrian	1.38e	15	20.82	-.10	-8.1
Pfizer	**.80f**	**10**	**18.48**	**+.12**	**+5.5**
PioNtrl	.06	18	89.38	-1.98	+2.9
PlainsAA	**3.83f**	**29**	**64.92**	**+.38**	**+3.4**
PwShs QQQ	.33e	...	57.18	+.35	+5.0
Praxair	**2.00f**	**23**	**91.91**	**+.42**	**-3.7**
PrmEgy	...	...	**20.84**	**+.41**	**+7.7**
PrUSG&P	...	...	22.23	-.09	-6.4
ProctGam	**1.93**	**16**	**64.18**	**+1.93**	**-.2**
ProLogis	.45m	...	15.87	+1.17	+9.9
Qualcom	.76	25	54.90	+3.04	+10.9
QntmDSS	...	...	3.01	-.58	-19.1
RAM Engy	...	55	1.86	-.07	-9.8
RangeRs	.16	...	47.92	+.02	+6.5
RegionsFn	.04	...	7.15	+.18	+2.1
RiteAid h	...	...	1.27	+.17	+43.8
Rowan	...	**14**	**34.98**	**+.19**	**+.2**
RoyDShllA	3.36e	28	70.72	+1.03	+5.9
SpdrDJIA	2.92e	...	119.64	+.03	+3.5
SpdrGold	...	...	127.93	-3.24	-7.8
S&P500ETF	2.37e	...	129.99	+.32	+3.4
SabnR	3.60e	17	58.85	+.55	-1.2
SanderFm	**.68f**	**7**	**41.78**	**+.14**	**+6.7**
SandRdge	...	**7**	**7.16**	**-.12**	**-2.2**
Sapient	**.35e**	**17**	**12.53**	**-.05**	**+3.6**
SaraLee	.46	23	17.64	-.88	+.7
Schlmbrg	1.00f	25	85.98	-1.47	+3.0
SigmaAld	**.64**	**21**	**63.82**	**-.52**	**-4.1**
SiriusXM	...	81	1.62	+.02	-.7
Smucker	1.72f	14	61.73	-.61	-6.0
SprintNex	...	...	4.59	+.09	+8.5
SPDR Fncl	.16e	...	16.54	+.14	+3.7
SunocoLg	4.68f	9	87.24	-.01	+4.4
Symantec	...	23	17.91	+.12	+7.0
TaiwSemi	.47e	...	13.31	+.07	+6.1
TeleNSp s	**1.75e**	...	**25.48**	**+.25**	**+11.7**
Teradyn	...	11	16.35	+1.72	+16.6
Tesoro	...	24	18.92	+.25	+2.0
3M Co	2.10	16	89.19	-.38	+3.3
Trchmrk	**.64**	**11**	**63.52**	**+.74**	**+6.3**
TriContl	**.25e**	...	**14.18**	**+.01**	**+3.1**
TylerTech	...	**31**	**21.08**	**+.19**	**+1.5**
UBWV	**1.20**	**18**	**29.39**	**+.06**	**+.7**
US NGsFd	...	...	5.88	-.21	-1.9
Vale SA	.76e	...	35.50	-.69	+2.7
ValeroE	.20	54	25.37	+.07	+9.7
VangEmg	.82e	...	47.48	-.16	-1.4
VerizonCm	1.95	28	36.49	+.09	+2.0
VulcanM	**1.00**	...	**63.16**	**+.12**	**-2.7**
Walgrn	**.70**	**18**	**41.07**	**-.22**	**+5.4**
WellsFargo	.20	15	32.50	+.05	+4.9
WstnRefin	...	...	10.99	-.01	+3.9
WhitingPet	...	33	118.13	-.73	+.8
WmsCos	.50	37	26.97	+.10	+9.1
XcelEngy	**1.01**	**14**	**24.02**	**+.07**	**+2.0**
Xerox	**.17**	**15**	**10.79**	**+.26**	**-6.3**
Yahoo	...	18	16.20	+.63	-2.6

Can't find your favorite stocks or mutual funds listed?
Send your favorite to sdoreen@mrt.com or mmcewen@mrt.com.
We will regularly update the Permian Basin stocks list.

INDEXES

52-Week High	52-Week Low	Name	Last	Chg	Net %Chg	YTD % Chg	52-wk % Chg
12,020.52	9,614.32	Dow Jones Industrials	11,989.83	+4.39	+.04	+3.56	+18.47
5,256.80	3,742.01	Dow Jones Transportation	5,135.31	+28.56	+.56	+.56	+30.33
416.47	346.95	Dow Jones Utilities	414.42	+1.03	+.25	+2.33	+8.88
8,204.32	6,355.83	NYSE Composite	8,207.06	+13.42	+.16	+3.05	+17.97
2,225.48	1,689.19	Amex Index	2,166.43	-8.43	-.39	-1.90	+20.29
2,766.17	2,061.14	Nasdaq Composite	2,755.28	+15.78	+.58	+3.86	+26.45
1,299.74	1,010.91	S&P 500	1,299.54	+2.91	+.22	+3.33	+19.83
13,770.32	10,596.20	Wilshire 5000	13,772.83	+35.54	+.26	+3.09	+22.27
807.89	580.49	Russell 2000	795.43	+1.71	+.22	+1.30	+30.84

AT&T CEO: We'll push Android phones

Associated Press

NEW YORK — The CEO of AT&T Inc. on Thursday said the company will start "very aggressively" marketing smart phones based on Google Inc.'s Android software now that it will no longer be the exclusive carrier for Apple Inc.'s iPhone in the U.S.

So far, Verizon Wireless, AT&T's chief competitor, has been the biggest supporter of Android. But it will start selling the iPhone on Feb. 10 and is likely to shift resources away from Android.

Motorola on Wednesday said it's already seeing a drop-off in sales of its Android phones in Verizon stores, as customers are holding off, waiting for the iPhone.

In effect, AT&T and Verizon Wireless are set to swap strategies in the high-stakes smart phone market, with AT&T turning to Android and Verizon to the iPhone.

"We're going to be a heavy participant in the Android market this year, so you're going to see a significant shift in mix" of the phones sold by AT&T, CEO Randall Stephenson told analysts on a conference call. Apart from Motorola Mobility Holdings Inc., major makers of Android phones are Samsung Electronics Corp. and HTC Corp.

AT&T, the nation's largest telecommunications company, also provided an earnings forecast for the year that disappointed analysts, and said it signed up a net of just 400,000 new customers on contract-based wireless plans in the last three months of last year. It was the lowest quarterly number in at least five years.

Shares of AT&T, which are part of the Dow Jones industrial average, fell 77 cents, or 2.7 percent, to $27.96 in afternoon trading.

The low number of new contracts demonstrated that even though AT&T activated a lot of iPhones — 4.1 million — the iconic phone has lost much of its power to attract customers from other carriers. Since it launched in 2007, the iPhone has been driving millions of high-paying subscribers to AT&T, and it now earns more per subscriber than any other carrier. If its per-subscriber revenue was in line with Verizon's, AT&T would pull in $7.7 billion less every year.

Subscribers who sign two-year contracts are the most lucrative for wireless carriers and are an important measure of their performance. Verizon Wireless, AT&T's chief competitor, on Tuesday reported adding more than twice as many subscribers under contract. However, the difference is exaggerated by the fact that Verizon sells tablets with contracts, while AT&T doesn't.

Stephenson said the company expects to continue to add contract-based subscribers this year, partly thanks to significant network upgrades last year. Complaints about dropped calls and other network problems have haunted the company for years.

"We're really starting to feel good about the network situation. We're making a lot of progress here," the CEO said.

Roofs by Nicholas
Mention This Ad To Receive Up To $250.00 OFF Complete Roofing Job!
"The Roofing Company You Rely On"
520-7348
1-800-266-7348
www.roofsbynicholas.com

FRIDAY EVENING — JANUARY 28, 2011

Channels	6:00	6:30	7:00	7:30	8:00	8:30	9:00	9:30	10:00	10:30	11:00	11:30
KMID ABC	Jeopardy!	Wheel of Fortune	Supernanny A girl's refusal on some tantrum.		Primetime: What Would You Do?		20/20		News	(:35) Nightline	(:06) Jimmy Kimmel Live	
KOSA CBS	CBS 7 News at 6	Entertainment Tonight	NCIS: Los Angeles "Post Mortem"		CSI: NY "Damned If You Do"		Hawaii Five-0 "Ohana"		CBS 7 News at 10	(:35) Late Show With David Letterman	Late	
KWAT CW	That '70s Show	That '70s Show	Smallville Small worries Chloe may be a traitor.		Supernatural "Lips of Angel"		Married... With	Married... With	The King of Queens	The King of Queens	South Park	South Park
KPEJ FOX	Two and a Half Men	Two and a Half Men	Kitchen Nightmares "Cassic American"		Fringe Walter worries about Peter.		The Simpsons	How I Met Mother	How I Met Mother	Everybody Loves Raymond	Law & Order: Special Victims Unit	
KMLM IND	Doorways to Wisdom		Update News	Sr. Hollise Aimone	Light of the Southwest Autism musicians				J.R. Church	Ross Curtis	Sr. Ron Charles	Joe McKee
KWES NBC	News	Be a Millionaire	Minute to Win It Players compete for $1 million.		Celebrity Name Game				News	(:35) The Tonight Show With Jay Leno	(:37) Game Time	
KBPT PBS	PBS NewsHour		Washington Week	Need to Know		Stephlyger	Masterpiece Classic Rivalry between sisters.			Charlie Rose		Tavis Smiley
KUPB UNI	Llena de Amor		Eva Luna		Triunfo del Amor		Mujeres Asesinas "Maria Felix"		Noticias Univision	Noticiero Univision	La Verdad Oculta	
MyTV	Earl	Smarter	Monk		Monk		My Name Is Earl	Access H.	Earl	Family Guy	Curb	Entourage
FLIX	"Racing Mom"		"Scream 3" (2000, Horror) David Arquette		"Island of the Dead" (2006)					(:35) "Scary Movie" (2000)		
HBO	"The Day the Earth Stood Still"		The Eagle	R. Gervais	Eastbound		Real Time/Bill Maher		Real Time/Bill Maher	Funny Die	R. Gervais	
HBO2	Boxing's Best of 2010		REAL Sports Gumbel		"Fast & Furious" (2009)		Vin Diesel		"The Final Destination" (2009)		Terminator	
HBO3	"The Lost Boys"				Big Love		"Valentine's Day" (2010)	Jessica Alba			(:15) Six Feet Under	
MAX	"Stanley & Hudson"			"Observe and Report" (2009)			"Independence Day" (1996)	Will Smith				Life on Top
MAX2	"Red Heat" (1988, Action)				"The Blind Side" (2009)	Sandra Bullock			"Bucky Cops, Protect and Serve"			Last Exit
PLEX	"Marigold"		"Parenthood" (1989)		Steve Martin		"The Mask" (1994)				(:45) "A River Runs Through It"	
SHOW	"Adventureland" (2009)	Jesse Eisenberg			"The Twilight Saga: New Moon" (2010)				(:15) "Suicide Girls Must Die"			Inside NFL
TMC	"Clockstoppers"		"Take" (2007, Drama) Minnie Driver				"You Kill Me" (2007)			(:35) "Grand Theft Parsons"		
A&E	Criminal Minds "Compulsion"		Criminal Minds "Profiler"		Criminal Minds Serial killer targeting JSOC.		Criminal Minds "A Shade of Gray"		Criminal Minds "The Big Show"	(:01) Criminal Minds "Profiler"		
AMC			"El Dorado" (1967, Western) John Wayne, Robert Mitchum						"True Grit" (1969, John Wayne			
BET			106 & Park: Top 10 Live	The Game	The Game	Together	Together	"Kingdom Come" (2001)	LL Cool J		Wendy Williams Show	
BRAV			Real Housewives		Real Housewives		"Something's Gotta Give" (2003, Jack Nicholson				"Something's Gotta Give"	
CNBC			60 Minutes on CNBC		60 Minutes on CNBC		The Sky's the Limit		Cracklerry's: The Truth	Mad Money	60 Minutes on CNBC	
CNN			John King, USA		Parker Spitzer		Piers Morgan Tonight		Anderson Cooper 360		Piers Morgan Tonight	
DISC			Swamp Loggers		Gold Rush: Alaska		Flying Wild Alaska		Gold Rush: Alaska	Gold Rush: Alaska	Flying Wild Alaska	
DISN	Phineas	Phineas	Phineas	Fish Hooks	SuiteDeck	Wizards	Wizards	Wizards	Wizards	Phineas	Phineas and Ferb	
ESPN	Winter X Games									NBA Basketball		
ESPN2	SportsCenter		Track and Field						Boxing		X Center (Live)	
FAM			Funniest Home Videos		Funniest Home Videos		Funniest Home Videos		The 700 Club		Whose?	Whose?
FNC	FOX Report		The O'Reilly Factor		Hannity		Greta Van Susteren		The O'Reilly Factor		Hannity	
FOOD	Bobby Flay	Best Thing	Chopped		Diners	Diners	Food	Best Thing	Unwrapped		Diners	Diners
FSSW	Profiles	Pro Football	Replay		Boxing				Mavericks Insider	The Final Score	Cowboys Insider	Raider Power
FX			"Sr. Seuss"	Horton Hears a Who!			"Kung Fu Panda" (2008)				Lights Out	The Shot
HALL	The Boss	The Boss	Little House		"Backyard Wedding" (2010)	Alicia Witt			Gold Girls	Gold Girls	Gold Girls	Gold Girls
HGTV	Hunters	House	Property	Property	Hunters	Hunters	Hunters	Hunters	Dream Home 2011		Hunters	Hunters
HIST	Modern Marvels		Modern Marvels		Modern Marvels		American Pickers		MonsterQuest		(:01) Modern Marvels	
LIFE	How I Met Mother	How I Met Mother	Reba	Reba	Reba	Reba	Reba	Reba	How I Met Mother	How I Met Mother	Reba	Reba
MSNBC	Hardball Matthews		Countdown		Rachel Maddow Show		The Last Word		Countdown		MSNBC Documentary	
NICK	iCarly	iCarly	SpongeBob	SpongeBob	Chris	George	George	G. Martin	The Nanny	The Nanny	The Nanny	The Nanny
SPIKE	Ways Die	Ways Die	Ways Die	Ways Die	Ways Die	Ways Die	Ways Die	Ways Die	Entourage	Entourage	"Days of Thunder"	
SYFY	"Catwoman"		WWE Friday Night SmackDown!				Merlin "Cassiva"		Being Human		Merlin "Cassiva"	
TBS	Seinfeld	Seinfeld	"Get Smart" (2008) Steve Carell, Agent Maxwell Smart battles the KAOS crime syndicate.				The Office	The Office	The Office	The Office	"Legally Blonde" (2001) Comedy	
TCM			"Tunes of Glory" (1960) Alec Guinness.				"The Odessa File" (1974) Jon Voight				(:15) "Hopalong"	
TELE			Casa Cerrado: Edición		Aurora		Alguien te Mira		Noticiero	Titulares	Decisiones	
TLC	Four Weddings	and Gene Simmons	Say Yes to the Dress	Say Yes to the Dress	Say Yes to the Dress	Say Yes to the Dress	Four Weddings Biggest Blunders		Say Yes to the Dress	Say Yes to the Dress	Four Weddings Biggest Blunders	
TNT	Bones Partially deteriorated body is found.		"The Dark Knight" (2008, Action) Christian Bale, Heath Ledger, Aaron Eckhart. Batman battles a vicious criminal known as the Joker.							(:15) "Lethal Weapon" (1987, Action) Mel Gibson, Danny Glover, Gary Busey		
TVL	All-Family	Sanford	Sanford	Sanford	Raymond	Raymond	Raymond	Raymond	Cleveland	Rosearne	Rosearne	Rosearne
USA	NCIS A Navy lieutenant is poisoned.		CSI: Crime Scene Investigation "Cats"		CSI: Crime Scene Investigation		CSI: Crime Scene Investigation		CSI: Crime Scene Investigation		CSI: Crime Scene Investigation	
VS.		Sports	NHL All-Star Fantasy Draft				NHL All-Star Fantasy Draft				NHL Hockey From Jan. 25, 2011 in Montreal.	
WGN-A	Old Christine	Old Christine	Old Christine	Old Christine	How I Met Mother	How I Met Mother	WGN News at Nine		Scrubs	Scrubs	South Park	South Park

New credit deal gives Borders a lifeline

Associated Press

NEW YORK — Borders Group has received a commitment for a $550 million credit line from GE Capital, a lifeline that will help the struggling bookseller pay its vendors and stay afloat — but it indicated that bankruptcy protection might still be an option.

Its shares jumped 28 percent in aftermarket trading on the news.

The $550 million senior secured credit facility matures in 2014 and refinances the company's existing debt.

Borders, based in Ann Arbor, Mich., sparked fears it would file for bankruptcy in December after it said it would delay payments to some vendors.

The company said it is still working with landlords to restructure financing arrangements.

The GE refinancing agreement is subject to some conditions, including securing $175 million in credit from other lenders as well as $125 million in junior debt financing provided by some vendors and other lenders.

Borders and other booksellers have been hit hard as more people buy books online and at discount stores and grocers. Borders reported sales at its superstores open at least a year fell 14.6 percent for the crucial holiday period this year. That measurement is considered an important yardstick of a retailer's health, because it excludes the effects of stores that open or close during the year.

Borders says the financing will help it fix its business, expand online and into the fast-growing electronic book business and cut costs. It said it was still considering "the possibility of an in-court restructuring," implying a Chapter 11 reorganization.

Exxon: Global gasoline demand to fall over 20 years

Associated Press

NEW YORK — There will be 400 million more cars on the world's roads 20 years from now, yet gasoline consumption will decline, according to a projection from Exxon Mobil Corp. in its long-term energy outlook released Thursday.

The world's biggest investor-owned oil and gas company expects energy use overall will grow 35 percent by 2030. But that growth would be three times higher if people used as much energy per capita as they do now.

Nowhere is that more apparent than in projections of gasoline demand. People in developing countries, especially China, will drive millions more cars and gas demand will grow, but the cars will be more efficient than those of the past.

Meanwhile, improvements in fuel efficiency in the U.S. and Europe will create a drop in demand that more than matches Asia's growth. Demand for fuel for passenger vehicles will decline by 20 percent in the U.S. and by one-third in Europe by 2030.

Exxon's long-term energy analysis, updated and released to the public every year, paints a picture of what Bill Colton, vice president, Corporate Strategic Planning called a "tale of two worlds."

In developed countries like the U.S., Japan, and the nations of Europe, demand for energy will stay flat even as economic activity increases by 60 percent. In developing countries like China, India and Brazil, demand for energy will rise more than 70 percent as more and more people gain access to electricity and transportation.

Exxon's annual analysis differs from similar projections done by the U.S. Energy Information Administration in that it incorporates expected policy changes in its forecasts.

"The degree of analysis that goes into their projections is as rigorous as you get from any other institution," says Lawrence Eagles, an analyst at JP Morgan, of the report. "It provides a good framework to look into the future."

While demand for gasoline is expected to stay flat, demand for oil is expected to grow. Diesel, jet fuel and other oil-derived transportation fuels are expected to more than make up for the small decline in gasoline demand.

Exxon projects annual oil demand of 100 million barrels per day by 2030. Worldwide demand for 2011 is expected to be about 88 million barrels per day, according to the analysis firm Wood Mackenzie.

Colton said Thursday that the oil industry will have "no problem whatsoever" meeting the increased oil demand. He expects the industry to have 5 million to 6 million barrels per day of excess capacity throughout the next 20 years.

Despite the BP oil spill in the deep waters of the Gulf of Mexico, much of the new supplies needed to meet growing demand will come from deep water drilling throughout the world. By the end of the decade, Colton said, deep water production will outpace production from Saudi Arabia.

BP PLC also issues an annual energy forecast. BP's forecast, which was released Jan. 19, predicts a 39 percent jump in global energy demand, also driven by the growth of developing countries. Like Exxon, BP predicts large improvements in energy efficiency.

Exxon does predict a few other major shifts in energy demand. Natural gas is expected to displace coal as the second most important worldwide fuel by 2020.

Exxon has already acted on that projection: Last year it completed a $31 billion purchase of the natural gas producer XTO.

The shift to natural gas is being driven by new drilling technology that allows companies to tap huge reserves of natural gas. And Exxon expects that clean air and climate change regulations around the world will make coal more expensive.

Nuclear power will grow steadily, Exxon says, and renewable power will grow fastest of all, about 10 percent per year. Still, by 2020, Exxon predicts only 2.5 percent of global energy demand will be met with renewable power.

Among the biggest wild cards that could upset Exxon's forecasts: Batteries for electric cars. Colton said a cheap, lightweight battery that stores a lot of energy and can be easily recharged could cut sharply into demand for transportation fuel.

"We don't see breakthroughs coming," he said. "But we're watching it closely."

HOLLYWOOD THEATERS
TALL CITY 14
4915 W. Loop 250 N.
For Show Times call 522-2200 or visit www.GOHOLLYWOOD.com

Big Sky DRIVE-IN
Box Office & Concession Open @ 6:00
POOR BOY WEDNESDAYS ONLY $3
Admission $6/person Children 5 & under FREE
"DOUBLE FEATURE" 2 Movies For The Price of One
Call 617-3001
SCREEN 1: THE MECHANIC (R) 7:20; LITTLE FOCKERS (PG-13) 9:15
SCREEN 2: THE GREEN HORNET (PG-13) 7:10; THE DILEMMA (PG-13) 9:25
SCREEN 3: 30 STRONG ATTACHED (R) 7:00; TRUE GRIT (PG-13) 9:05
3200 W. Hwy 80 bigskytheatre.com

MAVERICK PLAYERS
"CROSSWORDS"
by Heidi Lebauer
an old married couple comedy featuring Charlyne Dodge and Gene Houk
JANUARY 14 THROUGH JANUARY 30
Thursdays and Weekends
Sunday Matinees on 1/23 and 1/30
Evenings 8:00; Matinees 2:00
MIDLAND COMMUNITY THEATRE
(not the Mall)
522-5225

Our only purpose is to deliver successful results.
Pat Paxton 352-2622
Jane McCrary 555-5523
COLDWELL BANKER COVENANT

Tours Departing Midland
Natchez Spring Pilgrimage
Includes Antebellum Homes & Natchez Historic Pageant
March 22-26
Horse Country of North Texas
(Denton County)
April 20-21
Scenic Arkansas
Includes Eureka Springs
June 1-6
Chicago and Illinois Highlights
June 15-22
Exploring the Dakotas
July 13-22
Iowa, America's Heartland
August 1-8
Civil War Sites Of The South
September 8-16
Colors Of The Northeast Niagara Falls Foilage Tour
October 7-19
BILBREY TOURS
3262 South 27th Street * Abilene, Texas 79605
(325) 692-1308 * 1-888-692-1308
www.bilbreytours.com

MIDLAND HIGH SCHOOL Honor Roll

MIDLAND HIGH SCHOOL HONOR ROLL

"A" Honor Roll Students for the Third Six Weeks, 2010-2011 School Year

The list below does NOT include the honor roll students whose parents have requested, via the STUDENT ENROLLMENT CARD, that information regarding their child NOT be available for public release.

9TH GRADE

ALLEN DESARE
AMBROSIO ROSA
BEHRMANN JAMES
BELTRAN CARAVEO GABRIEL
BERTELSON HANNAH
BORING BRYCE
BOYD KATHERINE
BRISCO ASHTON
CALDWELL LOIS
CAMARILLO LAUREN
CAMPOS ANDREW
CANNON JACQUETTA
CANO AMANDA
CANTWELL SAVANNAH
CARLETON MADISON
CARTER JASON
CASTILLE RACHEL
CISNEROS SUSANA
CLAYTON BRITTANY
COATS ADRIENNE
COFFMAN KENNEDY
COWAN SIERRA
CURTIS ZACHARY
DE BIVAR-BRANCO CAITLYN
DIXON ABBYE
DON JUAN-REYNOLDS WESLEY
DOWNING WILLIAM
DRIVER MICAH
DROZD CORA
EDGE DEARL
ELLIS KIMBERLYNN
ENGLESTAD HOPE
ESTES ASHLEY
ESTRADA MICHAEL
FLORES JOSEPH
FRANCA AMANDA
FRYAR LACIE
GABRIEL CHRISTOPHER
GALARZA BRIYITTE
GALINDO JOSEPH
GARZA JOSEPH
GERALD VICTORIA
GODOY PAOLA
GOLDEN CASSIDY
GOMEZ CHLOE
GORDON ALLYSON
GRACE CAROLINE
GRIMES SAMUEL
HAMILTON JOHN
HARTZOGE NICOLE
HENNIG MICHAEL
HENSERLING BRADLEY
HERBIG GRADY
HICKEY KATHLEEN
HINSON EMILY
HOAGLAND COURTNEY
HOLT CLAYTON
HOWEY PRESTON
HUNT AUTUMN
JENNINGS BRITTANY
JONES THOMAS
KENDRICK SARAH
LANCASTER JACKSON
LEE DYLAN
LOCKHART DANIEL
LOGAN KYLE
LOPEZ JAIME
LOPEZ WILLIAM
LY ALICE
MADRID LAURA
MARTINEZ KELLY
MATTEY VICTOR
MCCALLUM CANYON
MCELREATH BAILEY
MCGOWAN KATHRYN
MERKET KASEY
MINOR MATTEA
MONTGOMERY MASON
MORALES JUAN
MORENO JACOB
MUNOZ RICKY
NEVAREZ ISAIAH
NEWMAN JORDIN
NGUYEN VINCENT
NORWOOD CAROLINE
OLBERA YVONNE
ORTA VERONICA
PATTILLO MADELINE
PERKINS NOAH
PITTS CASH
PONCE MAYRA
PRICE BRITTANY
PRIETO RAFAEL
RAMIREZ RONIE
REYNA VICTORIA
RHONE CHARLES
RICHARDSON AUSTYN
RODRIQUES JASMINE
ROGERS HOPE
SANCHEZ DONOVAN
SANCHEZ RODRIGO
SCOTT WILLIAM
SHARP REAGAN
SIGLER WHITNEY
SIKES AUSTIN
SINGER KARRIE
SMITH MELISSA
SMITH REBECCA
SOMSIRI MARISA
SORIANELLO JEANETTE
SPEARS SARA
SPEIGHT ALEXANDRA
STARR LAUREN
SWENDIG ALEXANDER
TAMEZ CORY
TAVAREZ AUSTIN
TAYLOR JOHN
THOMAS DANIEL
TICER AUBREY
VIGIL MCKENNA
WADE AUSTEN
WILBANKS TRAVIS
WILLIAMS ALEXANDRA
WILLIAMS MATTHEW
WILSON ALYSSA
WILTON KATIE
WOOD AMY
WOUPIO OLIVER
ZARATE HILLARIE

10TH GRADE

ANDREWS ZACHARY
BERGMAN ANNE
BOECKMAN GARRETT
CARRASCO YARA
COWLEY HANNAH
CRAWFORD DEVAN
CUSTER DILLON
DE LA CRUZ SANDRA
DICKSON KALLI
DURRETT JOHN
ERWIN HOPE
ESSMAN JAMES
FITZGERALD MATTHEW
FLORES LEONARDO
FOLGER ABIGAIL
GILMORE JACOB
GONZALES ISANNAH
HARRELL CHANNING
HARWELL ETHAN
HEAD COURTNEY
HENDRIX JORDYN
HERRERA ALEX
HERRMANN ADDISEN
HICKS CAYLIE
HINSON BARRETT
HOPKINS MICHAEL
HUBBARD KATHARINE
HUNLEY MARISSA
ISAACKS ADAM
KAIL SAMANTHA
KIRBY HANNAH
KRATZER MORGAN
LESTER AUTUMN
LOOPER TAYLOR
LYSSY ZACHARY
MCCULLOUGH CORBIN
MCDONIEL JAY
MOLINA KIMBERLY
MUNIZ SELENA
OCHOA SOFIA
PIPKIN PHILLIP
PITTS LOGAN
PRADO ROBERT
REID STEPHEN
RUBIO CHRISTY
RYAN JENNIFER
SALINAS MARCUS
SANDERS KELSEY
SCHULZ PEYTON
SCRIBNER MADISON
TISCHLER BENJAMIN
TRELA MATTHEW
WILLIAMS BRIANNA

11TH GRADE

AMBROSIO ANTONIO
ARMENDARIZ ITZEL
BARHAM MOLLY
BOWERS SKEESHA
BROWN DEVIN
BURNS SARAH
CARBAJAL KAYLA
COLLIER KIRBY
COLLYER LEIGH
CRUZ MARTINEZ ALEXIS
CULP TANNER
DROZD JOHN
GRIMES ABBEY
HERNANDEZ JESSICA
HOAGLAND ALEXANDER
HORTON AMANDA
KENDRICK MARGARET
LOCKLAR CAITLYN
LYSSY ALYSON
MALM WILLIAM
MCCANN HEATHER
MCDONNOLD ROBERT
MCLELLAN IAN
MILLS MICAH
MUNIZ GABY
NEAGLE SCOTT
PAREDES MIGUEL
PARTEN MICHELLE
PRIEBE DANIEL
RITTENHOUSE JAKE
SHERMAN ASHTON
SOMMER BRENHAM
SPENCER EMILY
TAYLOR CAROLINE
TAYLOR JAKE
THORESEN NICOLE
WELCH MADISON
WILBANKS JOHN
WILSON GARRETT

12TH GRADE

ALVARADO IVAN
BENTON TAYLOR
BLACK ALEXANDRA
BLEDSOE TRAVIS
BOWERS IVORIE
CARBAJAL FELICIA
COPENHAVER TAYLOR
CORBITT SHANNON
EATON HANNAH
FINDLAY HOLLY
FRITSCHEN KEITH
FUCHS DEVAN
GERALD CATHERINE
GONZALES BOBBY
HOPKINS MICHELLE
HOPPEL KELSEY
HUCKABAY GABRIEL
KINNARD MELISSA
KUJAWSKI BRITT
LANGSTON JON
LAWLER NICOLETTE
LEWIS BENJAMIN
LOGAN NICOLE
MOSLEY JARED
NORWOOD ELIZABETH
O'LEARY EVAN
OSTERLUND OLIVIA
RENAUD CLAIRE
REYES MATTHEW
ROBBINS RYAN
RODRIGUEZ MANUEL
SMITH KATHRYN
SNEED MASON
SPINKS MADELINE
STRAH DANIELLE
TREJO HECTOR
WEBB PARIS
WELLEN EMMA
WHITE KASEY

DOWN COURT
Midland Christian freshman Morgan Ashton brings the ball down court in a recent game.

Tim Fische Reporter Telegran

■ Morga offense.

By Jon *Spo*

In any s often hesit keys to the hands of a

But Mid Morgan A typical fres

Ashton merely an what the N Mustangs hardwood role goes the freshm the catalys

FROM TH coach Cli against G

RENEGADE TECHNOLOGIES
CERTIFIED REPAIR TECHNICIAN
REASONABLE RATES AND SUPERIOR SERVICE
• IPHONE REPAIR • OPTIMIZATIONS
• DIAGNOSTICS • UPGRADES
• TROUBLESHOOTING
• NETWORKING • DATA RECOVERY
• VIRUS REMOVAL
432-638-5353
tyler@renegadetechs.com
www.renegadetechs.com

PBWDB
PERMIAN BASIN WORKFORCE DEVELOPMENT BOARD
Willie Taylor
Executive Director
P.O. BOX 61947
MIDLAND, TEXAS 79711-1947
(432) 563-5239
FAX (432) 561-8785

WOOD FLOORS - SANDING - REFINISHING
INSTALLATION - SALES
Since 1978
Haynie Floors
Midland, Texas
HOWARD HAYNIE
CELL PHONE: 553-2024

TOWN & COUNTRY BARBER SHOP
1000 N. Midkiff Ste. 10 • Midland, TX 79701
694-5161
Tues.-Fri. 7am-5:30pm • Sat. 6:30am-12pm
NO APPOINTMENT NECESSARY
Tonya Urias - Owner
Michael Johnson

James C. Gilbert DDS
Oral & Maxillo Facial Surgery
Phone 683-1863
2003 W. Wall
Midland, TX 79701

JAMES R. PANUSKA, M.D., P.A.
&
MIGUEL P. WOLBERT, M.D.
SPECIALIZING IN
PEDIATRIC AND ADULT
ALLERGY, ASTHMA & CLINICAL IMMUNOLOGY
(432) 682-5385
2407 W. LOUISIANA AVE., SUITE 108 - MIDLAND, TX 79701

sports

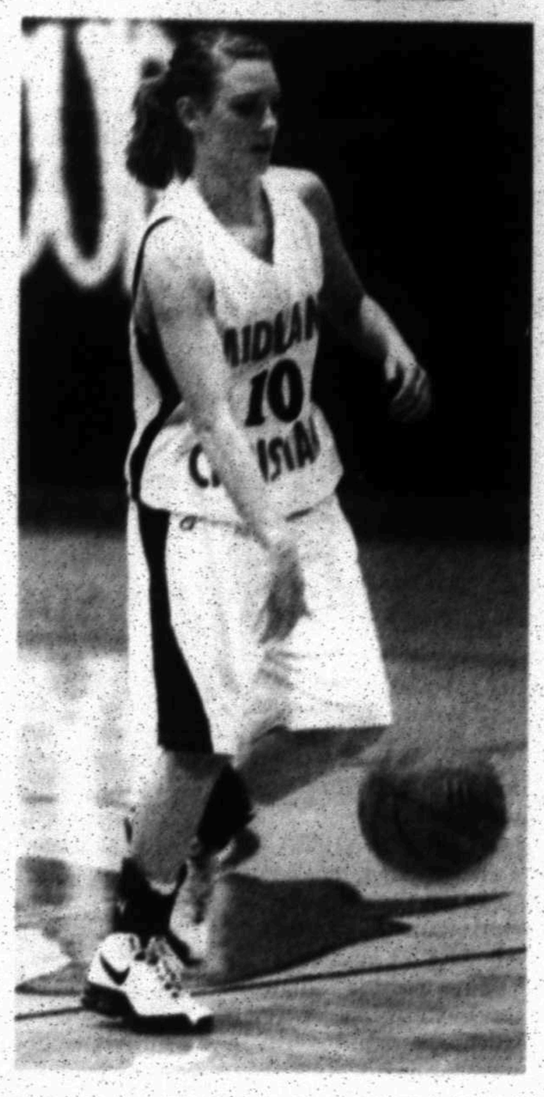

DOWN COURT Midland Christian freshman Morgan Ashton brings the ball down court in a recent game.

Tim Fischer Reporter-Telegram

Freshman fitting in well at MCS

■ Morgan Ashton key part in Mustangs' offense.

By Jonathan Hull
Sports Writer

In any sport, coaches are often hesitant to put the keys to their offense in the hands of a freshman.

But Midland Christian's Morgan Ashton isn't the typical freshman.

Ashton hasn't been merely an integral part of what the No. 18 Lady Mustangs try to do on the hardwood this season. Her role goes beyond that as the freshman has served as the catalyst to Midland

■ Girls' report

Christian's offense, serving as the team's point guard.

It's a position Ashton has easily taken to, said MCS coach Robin Reed.

"She's fit into that role very well," Reed said. "The girls know what kind of presence she has on the floor. If she can talk the talk and walk the walk, then she's going to earn their respect."

And basketball isn't the

Please see **MCS/2C**

Cindeka Nealy/Reporter-Telegram

FROM THE SIDELINES Big Spring High School basketball coach Cliff Thompson watches his team during their game against Greenwood.

Thompson steers Big Spring in right direction

■ First-year coach helping Steers continue their success.

By Shawn Shroyer
Sports Writer

More times than not, a first-year coach takes over a program in need of a turnaround. That wasn't the case when Cliff Thompson was named Big Spring's boys basketball coach before this season.

Of course, not many first-year coaches have a player of Luke Adam's quality on their roster. The combination of Thompson's coaching and the play of Adams and his supporting cast have the

■ Boys' report

Steers ranked No. 21 in the state with a 19-6 record and a 3-0 mark in District 5-3A play.

"He's been great," Adams said of Thompson. "He's great at player development. He puts players in position to be successful. He does a really good job of letting us do what we do best and use our athleticism."

The Steers have run the gauntlet since non-district

Please see **STEERS/2C**

CHAPS CLEAN UP

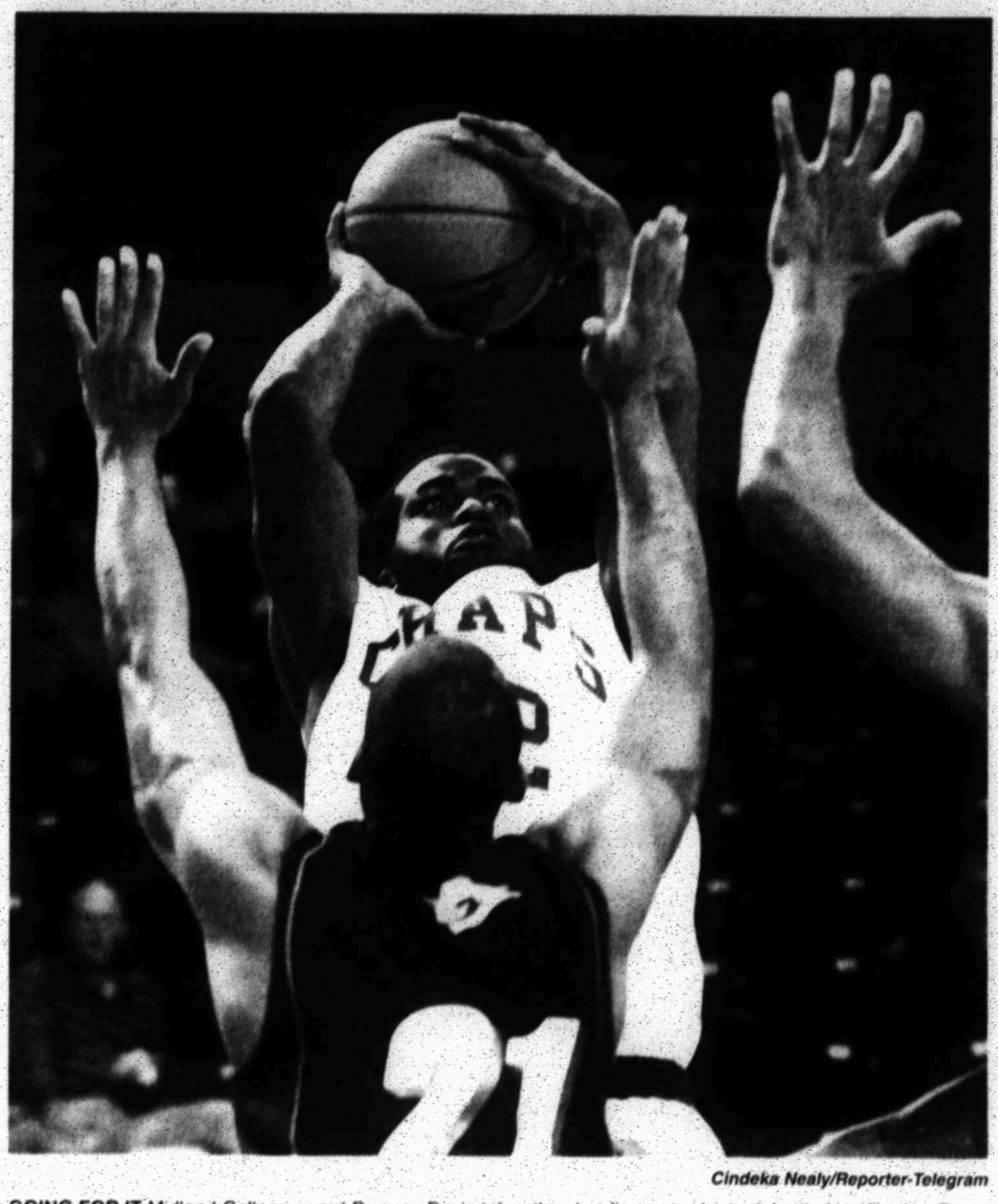

Cindeka Nealy/Reporter-Telegram

GOING FOR IT Midland College guard Dwayne Davis takes the shot for two as he is defended by Western Texas College's Reggie Slaton on Thursday at Chaparral Center.

Men dominate Western Texas College

By Oscar LeRoy
Sports Writer

Chaps	**88**
Westerners	58

The way the No. 10-ranked Midland College men's basketball team came out shooting the ball on Thursday night, Western Texas College had no chance.

And even though the 3-point shot kept the Westerners close early, the 71 percent shooting by the Chaps in the first half and 63 percent for the game was too much for Western Texas College to overcome as MC rolled to an 88-58 Western Junior College Athletic Conference victory at Chaparral Center.

Dwayne Davis had another big night for the Chaps (20-2, 6-0 in WJCAC) with 23 points and seven rebounds, Dwight Miller had probably his best game as a Chap with 18 points, Ty Nurse added 12 points and Jordan Walker chipped in with 10.

The way the Chaps were able to jump out to a hot shooting performance even surprised MC coach Ross Hodge. MC took a 56-30 lead at the half.

"I told the guys that as far as our offensive execution in the first half, that was probably one of the best halves of basketball that I've ever had a team play," Hodge said. "I really felt like our guys took good shots made sure the right guy took the right shot in the right possession. It was really fun to watch our guys play that way."

Miller said the Chaps were urged by their coach to come out strong in both halves because that wasn't always the case in each of the last two games -- victories against Howard College and New Mexico Military Institute.

"We wanted to come out strong and play 40 minutes," Miller said. "We wanted to make sure we focused on that. We're coming into that time in the season when everybody should be hitting their stride. It feels like we're starting to hit our stride and we've got a better feel for our teammates' tendencies and the offense. It kind of

Please see **MEN/5C**

Lady Chaparrals pull through rough win

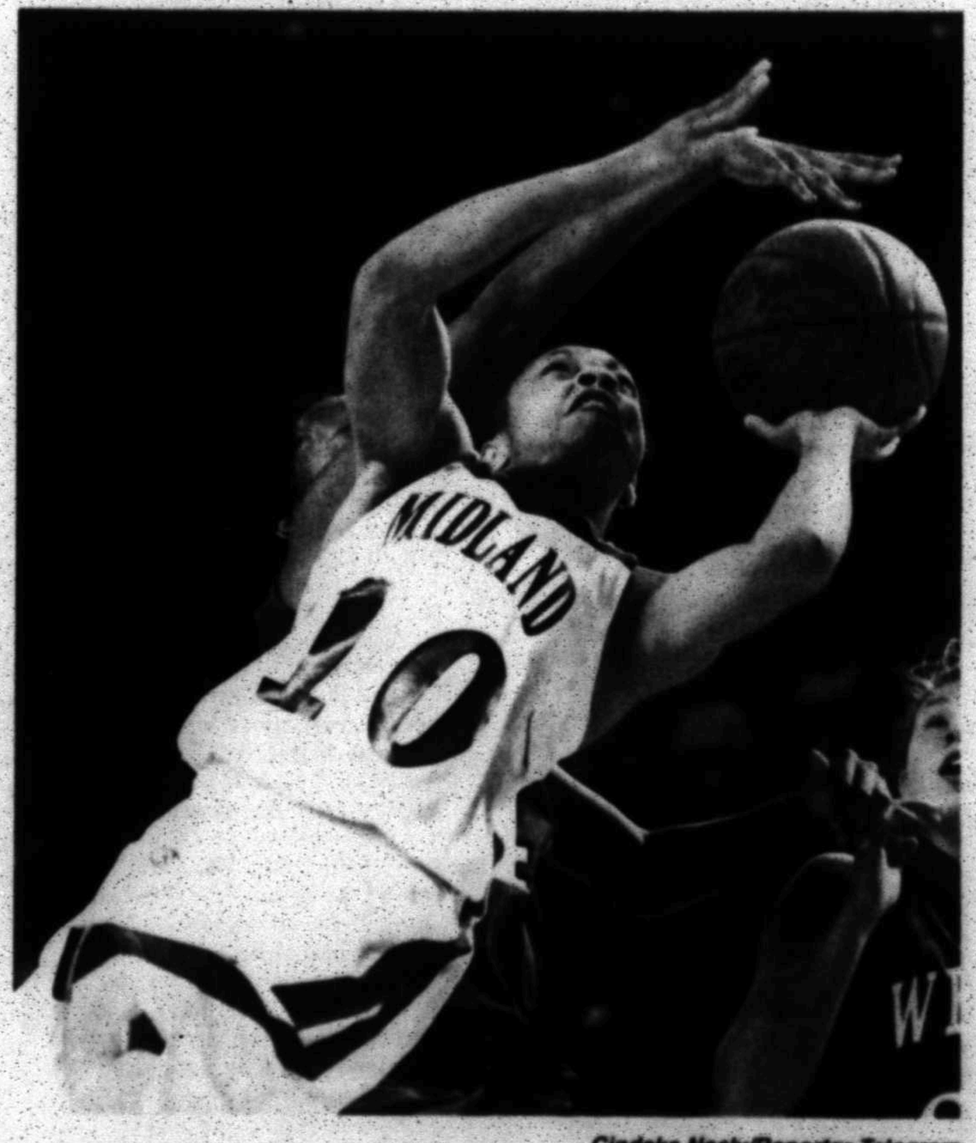

Cindeka Nealy/Reporter-Telegram

TOUGH SHOT Midland College guard Tanica Anderson takes the off-balance shot to score two as she's guarded by Western Texas College's Wykeia Sanders on Thursday at Chaparral Center.

By Oscar LeRoy
Sports Writer

Chaps	**86**
Westerners	60

It was apparent that the Midland College women's basketball team had just been in a very physical game against Western Texas College on Thursday night with the way the Lady Chaparrals came out of the locker room wrapped and asking for ice from the trainers.

Because of the physical play, the game resembled more of a wresting match underneath the basket and it dragged a bit with the number of fouls and turnovers committed from both teams.

But the No. 18 Lady Chaps proved to have a little too much firepower and played solid defense as they withstood the Lady Westerners' tough brand of play and eventually pulled away for an 86-60 victory at Chaparral Center.

Five Lady Chaps (19-4, 4-1 in Western Junior College Athletic Conference) were in double figures. Morgan Schwartz led the way with 16 points and nine rebounds. Tanica

Please see **WOMEN/5C**

HIGH SCHOOL BASKETBALL CAPSULES

Girls

ODESSA PERMIAN AT LEE

When/where: 6 p.m. today, Chaparral Center

Records: Permian 17-9, 7-2 in District 3-5A; Lee 9-16, 2-6.

Last game: Permian 51, Odessa High 31; Midland High 66, Lee 32.

Last meeting: Permian 68, Lee 43 on Jan. 4.

Notes & Quotes: Wins are becoming more vital for Lee with each game as the regular season winds down. Currently, Lee sits a half game back of Odessa High for the fourth and final playoff spot available out of District 3-5A. ... Permian continues to thrive against every district opponent not named Midland High. The Lady Panthers improved to 7-2 in 3-5A with a 51-31 win against cross-town rival Odessa High on Tuesday. Both of their district losses have come at the hands of Midland High. ... In Lee and Permian's first meeting, Odessa Permian's high-pressure defense kept the Lady Rebels from setting up its offense consistently, forcing them into 29 turnovers during the game. Permian junior guard Cheyenne Swoopes had a strong showing. While Swoopes only scored six points, Swoopes also had eight assists and five steals to lead the 68-43 rout of Lee. ... Alex Ramos was the top scorer for Lee in the first game against Permian, putting up 19 points, while also pulling down eight rebounds. ... With Lee battling for the final playoff spot in the district, the regular season is coming close enough to an end to look at potential playoff matchups. Should the Lady Rebels qualify as the No. 4 team, it currently appears they would be pitted against No. 8 North Crowley, which currently sits atop District 4-5A.

Next: San Angelo Central at Odessa Permian, 6 p.m. Tuesday; Lee at Abilene Cooper, 6 p.m. Tuesday.

MIDLAND HIGH AT ODESSA HIGH

When/where: 6 p.m. today, OHS Fieldhouse

Records: Midland High 25-4, 9-0 in District 3-5A; Odessa High 11-15, 3-6.

Last game: Midland High 66, Lee 32; Odessa Permian 51, Odessa High 31.

Last meeting: Midland High 58, Odessa High 13 on Jan. 4.

Notes & Quotes: Midland High can clinch at least a share of the District 3-5A title with a win against Odessa High today. The Lady Bulldogs can clinch the district championship outright should they win and Odessa Permian loses to Lee. ... If Midland High can get the type of shooting performance from Kelsey Hoppel that she delivered on Tuesday against Lee, the Lady Bulldogs are going to be tough to beat. Hoppel seemingly couldn't miss, scoring 28 points and hitting a total of five 3-pointers in the 66-32 victory. The senior guard did that despite not playing in the fourth period. ... With a loss to MHS and a Lee or San Angelo Central win today, Odessa High could find itself out of fourth place in District 3-5A. The Lady Bronchos are 3-6 in district play with Lee and Central holding 2-6 marks. Those three teams seem to figure into the battle for the league's final playoff spot. ... With the district title starting to seem like a formality, Midland High would be pitted against the fourth-place team in District 4-5A in the opening round of the playoffs. That currently appears to be a two-horse race with Arlington Martin (17-10, 4-4) and Arlington Sam Houston (10-13, 3-7) currently fighting for that spot. Martin and Sam Houston still have one more game against each other on Tuesday, although Martin won easily in the first meeting, 54-28.

Next: Midland High at Abilene High, 6 p.m. Tuesday; Abilene Cooper at Odessa High, 6 p.m. Feb. 4.

Midland High
Season Stats (Through 28 games)

Player	G	FG-FTM-FTA	PTS	PTS/G	REB	REB/G
Kelsey Hoppel	29	173-44-53	479	16.5	99	3.4
Dreamsky Merchant	29	190-39-79	439	14.6	313	10.8
Paris Webb	29	151-41-63	351	12.1	88	3.0
Krystal Ibanez	29	93-23-37	233	8.0	47	1.6
Sabrina Banks	29	57-21-45	95	3.3	114	3.9
Celanna Rendon	14	11-3-17	31	2.2	25	1.8
Rebecca Gallegos	26	37-2-8	82	1.6	25	1.0
Megan Hopper	27	15-9-19	40	1.5	15	0.6
Sheiqsha Bowers	27	16-8-22	40	1.5	60	2.2
Andrea Sadler	28	8-1-7	23	0.8	19	0.7
Meg Woodard	28	9-2-7	20	0.7	39	1.4

ABILENE COOPER AT SAN ANGELO CENTRAL

When/where: 6 p.m. today, Central High School, San Angelo

Records: Cooper 1-24, 1-7 in District 3-5A; Central 12-14, 2-6.

Last game: Abilene High 46, Cooper 40; Midland High 50, Central 35 on Jan. 21.

Last meeting: Cooper 34, Central 30 on Jan. 4.

Next: Lee at Abilene Cooper, 6 p.m. Tuesday; San Angelo Central at Odessa Permian, 6 p.m. Tuesday.

DISTRICT 4-3A
Greenwood at Fort Stockton

When/where: 6:30 p.m. today, Fort Stockton High School

Records: Greenwood 12-18, 4-1 in District 4-3A; Fort Stockton 0-5 in 4-3A.

Last game: Andrews 49, Greenwood 47; Seminole 54, Fort Stockton 26.

Last meeting: Greenwood 48, Fort Stockton 22 on Jan. 11.

Next: Seminole at Greenwood, 6:30 p.m. Tuesday; Fort Stockton at Monahans, 6:30 p.m. Tuesday.

Boys District 3-5A Standings

Team	District W	District L	Overall W	Overall L
Midland High	7	0	16	9
Odessa High	5	2	13	11
San Angelo Central	4	2	16	9
Abilene Cooper	4	3	10	15
Lee	3	4	10	13
Odessa Permian	1	6	2	14
Abilene High	0	7	2	23

Tuesday's Scores
Midland High 61, Lee 37; Odessa High 56, Odessa Permian 43; Abilene Cooper 53, Abilene High 46; San Angelo Central was open.

Today's Games
Odessa Permian at Lee, Chaparral Center; Midland High at Odessa High; Abilene Cooper at San Angelo Central; Abilene High is open. All games at 7:30 p.m.

Girls District 3-5A Standings

Team	District W	District L	Overall W	Overall L
x-Midland High	9	0	25	4
x-Odessa Permian	7	2	17	9
Abilene High	6	3	19	14
Odessa High	3	6	11	15
Lee	2	7	9	16
San Angelo Central	2	6	12	14
Abilene Cooper	1	7	1	24

Tuesday's Scores
Midland High 66, Lee 32; Odessa Permian 51, Odessa High 31; Abilene High 46, Abilene Cooper 40

Friday's Games
Midland High at Odessa High; Permian at Lee, Chaparral Center; Abilene Cooper at San Angelo Central. All games at 6 p.m.

Boys

District 3-5A
ODESSA PERMIAN AT LEE

When/where: 7:30 p.m. today, Chaparral Center

Records: Permian 2-14, 1-6 in District 3-5A; Lee 10-13, 3-4

Last game: Odessa High 56, Odessa Permian 43; Midland High 41, Lee 37

Last meeting: Lee 55, Odessa Permian 43

Notes & Quotes: Following Lee's loss to Midland High on Tuesday, coach Mark Coffman said the Rebels needed to win out if they wanted to qualify for the postseason. That quest begins tonight against an Odessa Permian team that is also coming off a loss to its rival. Unlike the Rebels, the Panthers are all but eliminated from playoff contention. With five District 3-5A games to go, the best the Panthers can finish is 6-6 while all four teams occupying playoff spots have at least four district victories. Lee fell from fourth place to fifth place with its loss Tuesday and Abilene Cooper's victory against Abilene High. Lee has already beaten Cooper, though, so the Rebels are in position to claim the advantage in any tie-breaker situation with the Cougars if they can win in Abilene next week. ... However, the Rebels' focus is solely on the Panthers tonight and they'll be looking for a better shooting night than they had Tuesday. Against the Bulldogs, the Rebels made just 9 of 34(26 percent) shots from the field. ... The Rebels did have success at the free throw line, though, sinking 17 of 22 attempts and turning the ball over just nine times. Permian turned the ball over 18 times against Odessa High. ... The battle of the boards could be the deciding factor as both Lee and Permian were outrebounded on Tuesday by about the same margin.

Next game: San Angelo Central at Odessa Permian, 7:30 p.m. Tuesday; Lee at Abilene Cooper, 7:30 p.m. Tuesday

Lee
Season Stats

Player	G	FG-FTM-FTA	PTS	PTS/G	REB	REB/G
Trey Collins	22	121-56-84	345	15.7	87	4.0
Devin Savage	23	161-60-129	262	11.4	199	8.7
Jordan Salazar	23	79-39-74	237	10.3	77	3.3
Corey McPherson	23	75-25-40	181	7.9	143	6.2
Jake Huck	23	96-26-46	197	8.7	50	2.2
Austin Brown	15	70-11-18	96	2.8	16	1.2
Ray Dugan	21	21-5-10	52	2.5	14	0.7
Gabriel Portillo	20	9-2-17	36	1.8	17	0.9
Adrian Hurtado	23	13-5-11	39	1.7	31	1.3
Kelsey Maddy	17	7-3-4	21	1.2	16	0.9
Zane Cox	15	2-3-9	7	0.5	23	1.5
Austin Kourkos	2	1-0-2	2	0.5	1	0.5
Ryan Russell	2	1-0-0	2	0.4	3	0.6
Jaslin Tarango	3	1-0-0	0	0.0	1	0.3
Totals	23	613	246-404	1166	50.7	680	28.7

MIDLAND HIGH AT ODESSA HIGH

When/where: 7:30 p.m. today, Odessa High, Odessa

Records: MHS 16-9, 7-0 in District 3-5A; OHS 13-11, 5-2

Last game: Midland High 41, Lee 37; Odessa High 56, Odessa Permian 43

Last meeting: Midland High 65, Odessa High 58

Notes & Quotes: Both Midland High and Odessa High were regarded as playoff contenders entering the season, but here they are more than halfway through the District 3-5A season setting themselves apart as district title contenders. The Bulldogs are alone at the top at 7-0 in 3-5A play, but the Bronchos at 5-2 could pull within a game with a victory tonight. ... At Chaparral Center earlier this month, the Bronchos were competitive, trailing just 42-39 going into the fourth quarter before the Bulldogs pulled out a seven-point victory. Plus, the Bronchos defeated the Bulldogs, 47-44, during the Tall City Oilman's Tournament in December, so actually getting to play Midland High in Odessa could swing the advantage Odessa High's direction. ... Bronchos guard Darrian Samuels went off on the Bulldogs in their last meeting, leading all scorers with 20 points while Aaron McMaryion added 11 points. Midland High was led by Mercedes Lane and Kionne Lewis' 18 points while T.J. Brown, who leads the Bulldogs in scoring on the season, was limited to eight points. Brown, Lane and Lewis are all capable of scoring in double figures, but it ws Jamal Sanders who picked up Midland High on Tuesday against Lee. Sanders tied for the team lead in scoring with 11 points and eight of which came off tip-ins or put-backs. He also pulled down a team-high eight rebounds with six coming on the offensive end.

Next game: Abilene High at Midland High, 7:30 p.m. Tuesday; Chaparral Center; Abilene Cooper at Odessa High, 7:30 p.m. Friday. Feb. 4

Midland High
Season Stats

Player	G	FG-FTM-FTA	PTS	PTS/G	REB	REB/G
T.J. Brown	25	122-111-147	376	15.0	101	4.8
Mercedes Lane	25	114-70-105	304	13.9	56	2.7
Kionne Lewis	25	170-48-94	190	7.6	43	2.1
Harley Davis	24	95-56-110	48	8.5	86	4.3
Jamal Sanders	24	33-6-13	72	3.0	49	2.3
Donovan Lee	24	62-20-51	68	2.8	23	1.0
Jordan McReynolds	22	17-7-11	40	1.8	42	2.0
Jacolby Jeffries	25	13-11-32	42	1.7	26	1.2
Brandon Wright	21	12-7-27	28	1.3	17	0.9
Maselle Justice	19	7-8-18	23	1.2	22	1.2
Sean Mathrys	19	7-4-6	23	1.2	5	0.3
Ryan Evans	23	4-3-7	8	0.3	6	0.3
Josh Miller	20	1-0-0	2	0.1	1	0.0
Totals	25	475	331-539	1350	54.0	675	21.6

*Incomplete

ABILENE COOPER AT SAN ANGELO CENTRAL

When/where: 7:30 p.m. today, Central High, San Angelo

Records: Cooper 10-15, 4-3 in District 3-5A; Central 16-9, 4-2

Last game: Abilene Cooper 53, Abilene High 48; Midland High 72, San Angelo Central 52

Last meeting: San Angelo Central 75, Abilene Cooper 60

Next game: Lee at Abilene Cooper, 7:30 p.m. Tuesday; San Angelo Central at Odessa Permian, 7:30 p.m. Tuesday

District 4-3A
GREENWOOD AT FORT STOCKTON

When/where: 8 p.m. today, Fort Stockton

Records: Greenwood 22-6, 2-1 in District 4-3A; Fort Stockton 13-13, 0-3

Last game: Greenwood 51, Andrews 42; Seminole 77, Fort Stockton 56

Next game: Seminole at Greenwood, 8 p.m. Tuesday; Fort Stockton at Monahans, 8 p.m. Tuesday

TAPPS 1-4A
SOUTHWEST CHRISTIAN AT MIDLAND CHRISTIAN
GRAPEVINE FAITH AT MIDLAND CHRISTIAN

When/where: 6:30 p.m. today, MCS gym; 2 p.m. Saturday, MCS gym

Records: SWC 4-8, 2-4 in TAPPS 1-4A; GFC 8-16, 2-4; MCS 3-20, 0-6

Last game: Grapevine Faith 67, Southwest Christian 59; Midland Christian 40, Alpine 28

Next game: Lubbock Trinity at Midland Christian, 8 p.m. Tuesday

TAPPS 1-3A
ARBOR CHRISTIAN ACADEMY AT MIDLAND CLASSICAL

When/where: 7 p.m. today, MCA gym

Records: ACA 4-8, 0-2 in TAPPS 1-3A; MCA 0-1 in TAPPS 1-3A

Last game: Midland Classical 58, Trinity 41

Next game: Lubbock Christian at Midland Classical, 8 p.m. Tuesday

TCAF DIVISION II
TRINITY AT EL PASO IMMANUEL

When/where: 12:30 p.m. Saturday, El Paso

Records: Trinity 7-11, 0-1 in TCAF Division II

Last game: Midland Classical 58, Trinity 41

Next game: Midessa Warriors at Trinity, 6 p.m. Tuesday

HIGH SCHOOL SOCCER

Girls

LEE 6, WACO UNIVERSITY 1

MANSFIELD — Lee played one of its best offensive games of the season at the Mansfield Tournament on Thursday, but one of the biggest tests of the Lady Rebels' season awaits them today.

The Lady Rebels scored three goals in each half to easily rout Waco University, 6-1. Emily McBride led Lee with two goals, scoring the game's first and last point.

Haley Smith, Kendall Stark, Tori Rackow and Samantha Stewart also found the back of the net for Lee.

"We were able to spread the ball around and move it left and right," Lee coach Brian Pollard said. "We finished nearly every opportunity. I don't know that we had many more than six shots."

The Lady Rebels meet tournament host Mansfield Summit — a perennial playoff team in Class 4A — at 1:45 p.m. today and then take on San Angelo Lake View at 5:15 p.m.

Summit set the schedule for this tournament and Pollard would like to see host teams to start feeling uncomfortable with scheduling Lee.

"We always seem to play the host team now," Pollard said. "I think that's a motivation for us. We don't want to be the team the host always wants to play."

James, Wade voted All-Stars; Rose, Amare get spots

By Brian Mahoney
Associated Press

NEW YORK — LeBron James and Dwyane Wade of the Miami Heat are headed to the NBA All-Star game together, and Derrick Rose gave the Chicago Bulls their first starter since Michael Jordan.

They will be joined in the Eastern Conference starting lineup by Amare Stoudemire, who will become the first New York Knicks player to start in nearly two decades, and Orlando center Dwight Howard, the leading vote-getter in the conference with nearly 2.1 million.

The Lakers' Kobe Bryant earned his 13th straight All-Star selection for the Feb. 20 game at his home arena. He is one shy of the record held by Jerry West, Shaquille O'Neal and Karl Malone.

Bryant, a three-time MVP of the All-Star game, was the overall leading vote-getter with more than 2.3 million.

The other starters announced Thursday were Hornets guard Chris Paul, forwards Kevin Durant of Oklahoma City and Carmelo Anthony of Denver, and Houston center Yao Ming, who is injured and will be replaced on the roster by a player of commissioner David Stern's choosing.

James and Wade, who both received more than 2 million votes from fans, will become the first set of teammates to start for the East since Wade and O'Neal represented the Heat in the 2007 game in Las Vegas.

"We try to represent our team, try to represent our franchise the right way every time we go out on the basketball court, and the fact that we've had so many votes by these fans, like I said it's very humbling and we appreciate it," James said before the Heat faced the New York Knicks.

Rose beat out Celtics guard Rajon Rondo to earn his first All-Star start and the first by a Chicago player since Jordan started the 1998 game.

"I think it's recognition for the job he's done this year," Bulls coach Tom Thibodeau said. "All-Star games, those are great. He certainly earned it, but ... I'm more concerned with what he's done for our team. And he's done a lot for the team."

Fans voted for the starters, but the reserves will be chosen by the head coaches in their respective conferences. Their votes must be submitted to the league office by next Tuesday, and the announcement will come next Thursday night.

Stoudemire has revitalized the Knicks since arriving from Phoenix in the summer. He beat out perennial starter Kevin Garnett for the second forward spot and is just the fifth Knicks player to be selected a starter since fans began voting in 1974-75. Patrick Ewing was the last one to start in 1992, though he was elected again in 1997 but couldn't play because of a strained left groin.

In a rarity in All-Star balloting, the fans nailed it in the East. Stoudemire, James and Wade all rank among the league's top five in scoring, and Rose and Howard are right there with them as MVP candidates.

Wade was the MVP of last year's game in Dallas Cowboys Stadium and hit the winning shot in the East's 2006 victory in Houston.

"It's an honor," Wade said of his election. "It's not as big a deal as it was when I first came in. It was like my heart was racing the day of the final vote hoping I get in. It continues to be an honor to get the same respect from the fans."

The West vote was flawed by the election of Yao, who despite missing nearly the entire season continues to earn a huge vote total from his native China. West coach Gregg Popovich of the San Antonio Spurs will pick one of his reserves to start.

Paul is the first player in Hornets franchise history to twice be voted a starter.

AP Sports Writers Rachel Cohen in New York and Andrew Seligman in Chicago contributed to this report.

MCS

From 1C

only sport Ashton has been a central figure for at Midland Christian during her freshman year. She also served as the setter on the volleyball team, again holding the pressure of instigating the squad's offensive attack.

But with the acceptance of her teammates, Ashton didn't find adjusting to the varsity level of play in both sports too difficult.

"It's easy because my teammates have faith in me," Ashton said. "They don't treat me like 'the freshman.' They treat me just like anyone else. That makes it better and makes me feel more confident."

Reed describes Ashton as very quick and agile with the ability to push the ball through tight spaces. Most nights, the freshman point guard is one of the game's top scorers.

For example, in MCS' last game — a district matchup against Arlington Pantego on Saturday — Ashton scored a game-high 17 points to lead the Lady Mustangs to a 60-38 victory.

Ashton has assisted the Lady Mustangs to a 17-9 overall record with a 3-3 mark in TAPPS 1-4A play. MCS plays in a challenging district that features three other state-ranked teams other than the Lady Mustangs with No. 10 Fort Worth Christian, No. 14 Lubbock Trinity and No. 22 Arlington Grace Prep.

MCS' three district losses have come to those three squads, too. Playing in a district as competitive as TAPPS 1-4A could easily be overwhelming for a player competing in her first year of varsity athletics.

Ashton admits she was nervous for her first few varsity games, but quickly began feeling comfortable with the level of play.

"I was nervous I wouldn't be good enough," Ashton said. "But they pushed me and that helped a lot. I just listen and try to be coachable."

Reed says Ashton has proven she more than capable of excelling at this level.

"She has played beautifully in this district," Reed said. "I really don't try to build her up to scare her. I tell her that as long as she plays the game the way she knows how to then she'll be fine."

Jonathan Hull can be reached jhull@mrt.com.

STEERS

From 1C

when they scheduled such Class 5A schools as Odessa Permian, San Angelo Central, and Abilene Cooper and wound up playing Greenwood three times. But thus far every test has made them stronger and they enter today's game against Abilene Wylie at 7:30 p.m. in Big Spring riding an eight-game winning streak.

With a victory tonight against the Bulldogs, who are also 3-0 in 5-3A, the Steers would have first place all to themselves.

"The last two days, we've been preparing for what they do offensively and defensively," Thompson said. "They're the kind of team that doesn't do anything spectacular. But they don't turn the ball over, they don't take ill-advised shots and don't make any mistakes. You have to beat them because they won't do a lot to help you out."

With home court advantage and Adams in the starting lineup, the Steers may not need much help.

Adams, who is the son of Howard College men's basketball coach Mark Adams, has averaged an astounding 25.8 points per game this season with a high of 46. While his overall field goal percentage is a solid 44 percent, he's connected on a remarkable 47 percent of his 173 3-point attempts. But he's not just a scorer. The 5-10 senior guard also leads the team with 3.5 assists and 3.4 steals per game.

Needless to say, opposing coaches have taken notice and experimented with every defense imaginable in hopes of slowing him down.

"He's been unbelievable," Thompson said. "It's hard to completely take him out of a game. He's just a smart player, he knows if teams take him away, other players are going to be open."

Adams credits what was a trying junior season for his success as a senior.

Adams said he played with a fractured foot last season, needing a carbon fiber plate in his shoe for protection. The plate allowed him to play through the pain, but he didn't have his usual quickness. He had to play smart and his basketball IQ has been a key to his stellar play this season.

"I can't take any game lightly," Adams said. "Every game is a battle and I have to come in mentally ready to play and be ready for everything they bring. I'm a lot more confident (since last year). I had to play a lot smarter because I was limited in my athletic ability. I learned more of the mental side of it."

Needless to say, college coaches have taken notice and he's received interest from schools such as UT-Arlington, North Texas, UT-Pan American and Montana.

But Adams isn't the only reason the Steers are in contension for a district title.

Thompson also credited the unselfish play of guard Tristian Clay and posts Dayvion Young, Mike Menefield, Seth Pearson and Chazzell Robertson for doing the dirty work inside. As much as anything, Thompson appreciated taking over a team that wasn't only talented, but also understood the finer points of the game.

"(Former coach) Marcus Morris did such a good job teaching them basketball, it was an easy transition for them," Thompson said. "They didn't just understand what he did, they understood basketball."

Shawn Shroyer can be reached at sshroyer@mrt.com.

TABC

Tex Preps basketball rankings

SUGAR LAND (AP) — High school basketball rankings as compiled by the Texas Association of Basketball Coaches and Tex Preps Basketball magazine for the week of Jan. 24:

BOYS

Class 5A

1. Garland Lakeview Centennial (26-1) 2. Duncanville, Marcus, 25-1; 3. DeSoto, 25-2; 4. Cedar Hill, 23-2; 5. North Crowley, 23-5; 6. Arlington, 21-4; 7. SA Reagan, 21-4; 8. SA Churchill, 23-4; 9. Killeen Harker Heights, 22-3; 10. Fort Bend Hightower, 19-5; 11. Katy Morton Ranch, 23-2; 12. Richardson Berkner, 20-7; 13. South Grand Prairie, 19-5; 14. Duncanville, 18-6; 15. Fort Bend Travis, 20-4; 16. SA Taft, 23-4; 17. Houston Spring Jesuit, 19-6; 18. Edinburg, 22-2; 19. Katy Seven Lakes, 24-3; 20. Austin High, 21-2; 21. Humble Summer Creek, 21-5; 22. N. Richland Hills, 22-4; 23. The Woodlands, 23-3; 24. League City Clear Falls, 17-6; 25. Leander, United, 20-5.

Class 4A

1. Dallas Kimball, 23-2; 2. Dallas Lincoln, 21-2; 3. Galveston Ball, 23-2; 4. La Marque, 23-2; 5. Houston Jones, 17-7; 6. FW Arlington Temple, 20-5; 7. FW Trimble Tech, 20-4; 8. Euless, 21-4; 9. Killeen, 24-0; 10. Austin LBJ, 16-4; 11. DeSoto West, 19-5; 12. New Braunfels Canyon, 23-3; 13. Mansfield Summit, 19-7; 14. Bryan Rudder, 23-3; 15. Pflugerville Hendrickson, 22-7; 16. Rowlett Lakeview Centennial, 19-7; 17. SA Roma Heights, 22-4; 18. Hondo, 25-3; 19. SA Southwest, 21-5; 20. Nederland, 22-4; 21. Tyler Jefferson, 24-5; 22. Mexia, 19-5; 23. Dallas Madison, 15-11; 24. Dallas Sunset, 18-7; 25. Lake Dallas, 21-5.

Class 3A

1. Mineola, 24-0; 2. Brock, 23-3; 3. Crockett, 21-5; 4. Wall, 20-3; 5. SA Cole, 25-2; 6. Mount Pleasant Chapel Hill, 21-1; 7. Hallettsville, 21-4; 8. Hamlin, 19-1; 9. White Oak, 22-2; 10. Sunnyvale, 19-5; 11. Eastland, 21-2; 12. Whitewright, 17-5; 13. Quitman, 23-0; 14. Jacksboro, 19-6; 15. Italy, 17-7; 16. Jasper, 23-4; 17. Tatum, 19-7; 18. Kountze, 23-4; 19. New Waverly, 17-9; 20. Munday, 17-4; 21. Santa Rosa, 19-6; 22. Mason, 19-5; 23. Navasota, 18-8; 24. Central Heights, 20-4; 25. Hart, 26-1; 25. Meadow, 16-6.

Class 1A Division I

1. Clarendon, 24-4; 2. Groesbeck, 25-3; 3. Mustang, 21-4; 4. Quinlan, 22-6; 5. Kenedy, 24-3; 6. Era, 23-3; 7. Iowa, 21-7; 8. Quitaque, 24-1; 9. Milano, 19-2; 10. Morton, 19-4; 11. Stamford, 18-1; 12. White Deer, 16-4; 13. Kirbyville, 24-4; 14. Edgewood, 21-5; 15. Bartlett, 19-6; 16. Bangs, 19-9; 17. La Pryor, 19-7; 18. Rule, 19-7; 19. Hubbard, 18-6; 19. Sabinal, 15-5; 20. Weimar, 19-4; 21. Mertzon, 15-8; 22. Iraan, 17-7; 23. Freer, 21-4; 24. Sierra Blanca, 19-1; 25. Follett, 21-2.

Class 1A Division II

1. Bronte, 19-2; 2. Anton, 21-3; 3. Paducah, 17-5; 4. San Isidro, 20-5; 5. Dodd City, 25-0; 6. Carbondale, 15-6; 7. Wells, 21-2; 8. Throckmorton, 17-4; 9. Spurs, 21-4; 10. Petrolia, 16-4; 12. Mentone, 19-3; 13. Bethel, 21-4; 14. Knippa, 15-7; 15. Calvert, 9-3; 16. Frost, 17-4; 17. Meadow, 15-6; 18. Aurora, 16-5; 19. Zephyr, 19-4; 20. Leggett, 15-11; 21. Richland Springs, 21-1; 22. Garden City, 8-4; 23. Meadow, 14-4; 24. Rupes, 15-8; 25. Argyle, 16-5.

Large Private Schools

1. Houston Westbury Christian, 23-1; 2. Plano Prestonwood Christian, 14-6; 3. Arlington Families, 19-5; 4. Lubbock Trinity, 20-3; 5. Plano Christian, 20-2; 6. Plano Jasper, 21-1; 7. Houston St. Thomas, 24-4; 8. Houston Kinkaid, 20-5; 9. Austin Hyde Park Baptist, 18-3; 9. Sugar Land First Baptist, 23-5; 10. Houston Second Baptist, 19-5; 11. Dallas Christian, 14-12; 12. FW Arlington, 13-10; 13. Lubbock Christian, 14-12; 14. SA Antonian, 13-10; 14. Addison Trinity, 18-12; 15. SA Antonio, 21-6; 16. Dallas Bishop Lynch, 16-17; Dallas Bishop Lynch, 22-7; 18. Houston Second Baptist, 12-13; 19. FW Trinity Valley, 20-5; 20. Houston Second Baptist, 12-6; 23. Waco Midway, 16-7; 24. Corpus Christi Calallen, 18-8; 25. Red Oak Ovilla Christian, 15-10.

GIRLS

Class 5A

1. Cypress Falls, 29-1; 2. Georgetown, 23-3; 3. Galena Park North Shore, 29-2; 4. DeSoto, 24-4; 5. Irving MacArthur, 25-2; 6. Allen, 25-3; 7. Irving Nimitz, 23-4; 8. Duncanville, 22-5; 9. North Crowley, 27-3; 10. Fort Bend Hightower, 27-4; 11. Pflugerville, 21-5; 11. Dallas Skyline, 21-5; 12. Duncanville, 22-6; 13. Houston Lee, 24-5; 14. Katy Taylor, 25-5; 15. Humble Atascocita, 26-5; 16. Northside Jay, 24-5; 17. SA Wagner, 20-6; 18. The Woodlands, 21-4; 19. Plano East, 20-6; 20. Plano West, 23-4; 21. Midland, 23-4; 22. Southlake Carroll, 22-6; 23. Mansfield Timberview, 21-6; 24. DC King, 21-7; 25. Harlingen South, 23-1.

Class 4A

1. Canyon, 24-0; 2. Frisco Wakeland, 27-2; 3. Cedar Park, 24-3; 4. Aledo, 24-2; 5. Mansfield Summit, 24-6; 6. Beaumont Ozen, 29-2; 7. Beaumont Central, 24-3; 8. Houston Niños Escuela Christian, 19-3; 9. Buda Hays Consolidated, 25-3; 10. Lutheran, 17-6; 11. Baytown Christian, 14-11; 12. Houston Bellaire Academy, 12-6; 13. Waco Vanguard, 16-7; 14. Corpus Christi Calallen, 16-8; 15. Red Oak Ovilla Christian, 15-10.

GIRLS

Class 5A

1. Cypress Falls, 29-1; 2. Georgetown, 23-3; 3. Galena Park North Shore, 29-2; 4. DeSoto, 24-4; 5. Irving MacArthur, 25-2; 6. Allen, 25-3; 7. Irving Nimitz, 23-4; 8. Duncanville, 22-5; 9. North Crowley, 27-3; 10. Fort Bend Hightower, 27-4; 11. Pflugerville, 21-5; 11. Dallas Skyline, 21-5; 12. Duncanville, 22-6; 13. Houston Lee, 24-5; 14. Katy Taylor, 25-5; 15. Humble Atascocita, 26-5; 16. Northside Jay, 24-5; 17. SA Wagner, 20-6; 18. The Woodlands, 21-4; 19. Plano East, 20-6; 20. Plano West, 23-4; 21. Midland, 23-4; 22. Southlake Carroll, 22-6; 23. Mansfield Timberview, 21-6; 24. DC King, 21-7; 25. Harlingen South, 23-1.

Class 4A

1. Canyon, 24-0; 2. Frisco Wakeland, 27-2; 3. Cedar Park, 24-3; 4. Aledo, 24-2; 5. Mansfield Summit, 24-6; 6. Beaumont Ozen, 29-2; 7. Beaumont Central, 24-3; 8. Houston Niños Escuela Christian, 19-3; 9. Buda Hays Consolidated, 25-3; 10. Lutheran, 17-6; 11. Baytown Christian, 14-11; 12. Houston Bellaire Academy, 12-6; 13. Waco Vanguard, 16-7; 14. Corpus Christi Calallen, 16-8; 15. Red Oak Ovilla Christian, 15-10.

COLLEGE BASKETBALL

Men

Thursday's Scores

SOUTHWEST

Arkansas St. 62, Louisiana-Monroe 61
Howard Payne 68, Hardin-Simmons-Baylor 66
McMurry 85, Schreiner 62
Sul Ross St. 100, Concordia-Austin 99

SOUTH

Asbury 95, Alice Lloyd 77
Austin Peay 81, E. Kentucky 52
Bellarmine 100, S. Springfield 74
Benedict 82, Claflin 71
Charleston Southern 75, Radford 62, OT
Chattanooga 111, UNC Greensboro 110, 2OT
Coastal Carolina 82, High Point 56
Cumberland, Tenn. 61, Fisk 47
Cumberlands 79, Reinhardt 75
Duke 84, Boston College 68
Elizabeth City St. 83, Chowan 72
Florida Atlantic 82, Middle Tennessee 51
Freed-Hardeman 83, Lyon 70
George Mason 84, Towson 58
Georgetown, Ky. 73, St. Catherine 61
Lo-Moyne-Owen 66, Fort Valley St. 62
Liberty 83, UNC Asheville 81, OT
Lindsey Wilson 76, Virginia-Wise 70
Louisiana Tech 71, Idaho 56
Louisiana-Lafayette 93, North Texas 86
Maryland 66, Virginia 42
Morehead St. 72, Tennessee St. 65
Mountain St. 88, Indiana-Southwest 55
N. Kentucky 68, St. Joseph's, Ind. 59
Randolph-Macon 90, Roanoke 53
Reinhardt 91, Tenn. Wesleyan 89, OT
Samford 69, Elon 67
South Alabama 83, Troy 78
South Florida 71, DePaul 60
Union, Tenn. 88, Tennessee Nazarene 65
UT-Pan American 76, Texas-Arlington 75
Va. Commonwealth 82, Hofstra 67
Vanderbilt 81, Mississippi St. 74
W. Carolina 66, Citadel 57
W. Kentucky 81, Fla. International 78
Wofford 74, Appalachian St. 65

MIDWEST

Ashland 67, Wayne, Mich. 56
Cleveland St. 63, W. Chicago 49
Drury 87, Maryville, Mo. 79
Findlay 63, Lake Erie 47
Hillsdale 76, N. Michigan 73
IPFW 79, Centenary 66
Indiana St. Illinois 49
Lewis 51, SE Missouri St. 50, OT
Kent St. 66, Ball St. 53
Loyola of Chicago 84, Youngstown St. 73
Minnesota Baptist 66, Lakeland 61
Miami (Ohio) 68, Cent. Michigan 58
Michigan St. 61, Michigan 54
N. Dakota St. 87, S. Utah 75
Northwood, Mich. 69, Michigan Tech 55
Oakland, Mich. 96, Oral Roberts 88
South Dakota 90, Houston Baptist 73
Tennessee Tech 77, E. Illinois 74
UMKC 69, S. Dakota St. 58
Wichita St. 74, Wofford 67

EAST

Brooklyn 95, John Jay 76
C.W. Post 79, St. Thomas Aquinas 65
Cabrini 69, Keystone 64
Castleton St. 75, St. Joseph's, Maine 74, OT
Cent. Connecticut St. 71, Mount St. Mary's, Md. 52
Colgate 79, Holy Cross 72
Dominican, N.Y. 72, Philadelphia 62
La Salle 76, Saint Joseph's 73
Lake Superior St. 78, Ohio Dominican 59
Long Island U. 97, Fairleigh Dickinson 89
Marywood 85, Phila. Biblical 55
Pratt Institute 88, Christ Valley 81
Point Park 90, Malone 80
Prest. Conf. 69, Caldwell 58
Quinnipiac 69, Robert Morris 61
Rider 61, Iona 59
St. Francis, NY 62, Monmouth, N.J. 61
St. Francis, Pa. 98, Sacred Heart 86, OT
St. Peter's 85, Marist 53
Wagner 85, Bryant 75, OT
Washington, Md. 88, Gallaudet 79

FAR WEST

Southern Cal 63, Arizona St. 61

Women

Thursday's Scores

SOUTHWEST

Concordia-Austin 66, Sul Ross St. 52
McMurry 83, Schreiner 51
UTEP 69, Tulsa 66
Wayland Baptist 72, Mid-Am Christian 69

SOUTH

Ala.-Huntsville 61, Lambuth 51
Albany Sa. 71, Miles 63
Alice Lloyd 75, Asbury 66
Arkansas 93, LSU 45
Bellarmine 79, S. Springfield 59
Berea 76, Claflin 67
Bethel, Tenn. 99, Martin Methodist 78
Brescia 46, Berea 38
Chowan 61, Elizabeth City St. 55
Cumberland, Tenn. 90, Fisk 48
E. Kentucky 61, Austin Peay 56
East Carolina 71, Lib 64
Elon 78, S. Virginia 65
Florida 75, Alabama 64
Fort Valley St. 89, LeMoyne-Owen 68
Freed-Hardeman 71, Lyon 58
Georgia Tech 78, Virginia Tech 57
Houston 71, UCF 68
Kentucky 74, Mississippi 68
Lindsey Wilson 98, Virginia-Wise 82
Longwood 73, Belmont 59
Louisville 69, Marquette 44
Miami 84, N.C. State 77
Morehead St. 94, Tennessee St. 82
N. Kentucky 82, St. Joseph's, Ind. 57
North Florida 90, Houston Baptist 73
Northwood, Mich. 69, Michigan Tech 55
Oakland, Mich. 96, Oral Roberts 88
South Dakota 90, Houston Baptist 73
Southern Miss. 69, William & Mary 55
Waterlo 77, Cumberlands 75, OT
Quinsy 66, Keckley Wesleyan 70
Rice 74, Tulane 70, OT
South Carolina St. 72, Georgia 68
Southeast Miss. 70, SMU 63
Tennessee 84, Mississippi St. 55
Tennessee-Martin 80, Hofstra 62
Union, Tenn. 83, Tennessee Nazarene 56
Va. Commonwealth 87, Georgia St. 52
Virginia Commonwealth 69, Drexel 46
West Liberty 66, Bluefield St. 49

MIDWEST

Covington 68, Missouri St. 56
Creighton 61, Marietta Basket 47
Hillsdale 76, N. Michigan 73
IL-Chicago 84, Wright St. 69
Illinois St. 84, Evansville 57
Indiana St. 75, Evansville 67
Iowa 96, Michigan St. 64
Kansas St. 61, Baylor 57
Loyola of Chicago 66, Detroit 77, OT
Marian, Wis. 79, Moody Bible 65
Michigan 69, Purdue 54, OT
Michigan Tech 65, Northwood, Mich. 66
Minnesota 63, Northwestern 58
North Dakota St. 69, Ohio Dominican 46
Penn St. 67, Illinois 65
Purdue 69, SIU-Edwardsville 59
South Dakota 62, Houston Baptist 53
Tennessee St. 82, Morehead St. 72
Viterbo 56, Walsh 47
Wash. 87, Ursuline 57
Wichita St. 90, Evansville 77
Wis.-Lutheran 56, Aquinas 47
Wis.-Green Bay 66, Butler 62
Wis.-Milwaukee 73, Valparaiso 61

EAST

Ashland 61, Wayne, Mich. 51
Brockport St. 89, John Jay 68
Cabrini 63, Keystone 57
Cortland 65, Platt. Comm. 61
Delaware 91, Albright 57
Florida St. 102, Boston College 93
Georgia Mason 51, Delaware 48
James Madison 66, Drexel 65
Lake Superior St. 69, Ohio Dominican 46
Monroe 55, Point Park 53
Marywood 63, Phila. Biblical 42
Muhlenberg 67, Haverford 57
Northeastern 58, Towson 56
Philadelphia 79, Dominican, N.Y. 69, OT
Pratt Institute 88, Christ Valley 81
Salve Reg. 66, Mount St. Vincent 50
St. Thomas Aquinas 63, C.W. Post 51

FAR WEST

Chicago St. 64, Utah Valley 57
Colorado 106, Saint Mary's, Cal. 71
Idaho St. 65, Sacramento St. 63
Louisville 69, Rutgers 44
N. Colorado 72, N. Arizona 56
New Mexico St. 87, Rice 79
Portland St. 74, Montana St. 71
Sac. St. 52, Hawaii 4

NBA

Pacific Division

	W	L	Pct	GB
L.A. Lakers	33	13	.717	
Phoenix	25	24	.510	9½
Golden State	19	26	.422	13 1/2
L.A. Clippers	17	28	.378	15 ½
Sacramento	10	33	.233	21 1/2

Thursday's Scores

New York 93, Miami 89
Dallas 111, Houston 106
Boston at Portland, late

Today's Games

New Jersey at Indiana, 6 p.m.
Memphis at Philadelphia, 6 p.m.
Milwaukee at Toronto, 6 p.m.
New York at Atlanta, 6:30 p.m.
Denver at Cleveland, 6:30 p.m.
Detroit at Miami, 6:30 p.m.
Orlando at Chicago, 7 p.m.
Washington at Oklahoma City, 7 p.m.
Minnesota at Utah, 8 p.m.
Charlotte at Golden State, 9:30 p.m.
Sacramento at L.A. Lakers, 9:30 p.m.
Boston at Phoenix, 9:30 p.m.

MAVERICKS 111, ROCKETS 106

HOUSTON (106): Battie 2-6 4-6 10, Scola 14 21 3 2-2 30, Hayes 8-15 0-2 16, Lowry 2-10 3-3 9, Martin 7-15 11-12 27, Patterson 3-8 0-0 6, Brooks 2-10 0-0 6, Lee 1-2 0-0 2, Budinger 0-2 0-0 0, Hill 0-4 0-0 0. Totals 39-84 26-35 106.

DALLAS (111): Pavlovic 4-7 0-0 11, Nowitzki 7-16 3-4 18, Chandler 5-8 11-12 21, Kidd 5-9 0-0 11, Stevenson 1-4 0-0 2, Marion 5-11 0-0 11, Terry 4-12 6-6 15, Barea 8-10 3-3 19, Mahinmi 1-1 0-0 2, Haywood 1-4 0-0 2. Totals 41-92 24-25 111.

KNICKS 93, HEAT 88

MIAMI (88): James 9-21 4-6 22, Bosh 5-9 0-0 10, Haslem 0-1 0-0 0, Wade 10-24 4-5 24, Anthony 3-5 2-2 8, Miller 0-3 0-0 0, Mayo 2-7 0-0 5, Chalmers 5-9 0-0 11. Totals 34-79 10-13 88.

NEW YORK (93): Gallinari 3-15 7-10 20, Chandler 1-3 0-0 2, Turiaf 1-1 0-0 2, Felton 1-6 4-6 6, Fields 4-11 4-4 13, Douglas-Roberts 1-2 0-0 2, Duhon 1-2 1-2 3, Williams 4-11 2-2 12, Walker 6-12 3-5 15, Balkman 2-3 0-0 5, Shumpert 0-1 0-0 0. Totals 24-69 21-29 93.

Miami	24	24	25	15 — 88
New York	23	23	18	29 — 93

3-Point Goals—Miami 5-19 (Wade 2-6, James 2-6, Chalmers 1-3, Miller 0-1, Mayo 0-3), New York 5-23 (Walker 2-5, Douglas-Roberts 1-2, Gallinari 1-6, Williams 1-4, Chandler 1-4, Duhon 0-1, Felton 0-1). Fouled Out—Haslem, Douglas-Roberts. Rebounds—Miami 52 (Bosh 11), New York 57 (Chandler 15). Assists—Miami 19 (James 7), New York 21 (Douglas-Roberts 5). Total Fouls—Miami 21, New York 29. Technicals—Miami defensive three second, Knicks 2 (Felton, Walker). A—19,763 (19,763).

Houston 15 32 34 25 — 106
Dallas 33 31 24 23 — 111

3-Point Goals—Houston 7-27 (Martin 4-8, Brooks 2-7, Budinger 0-1, Battie 0-1, Patterson 1-4, Hayes 0-1, Scola 0-1, Jerry 1-3, Barea 0-1, Stevenson 0-1). Fouled Out—Battie. Rebounds—Houston 50 (Hayes, Scola 8), Dallas 61 (Chandler 14). Assists—Houston 16 (Lowry 5), Dallas 25 (Kidd 10). Total Fouls—Houston 31, Dallas 28. A—20,433 (19,200).

NHL

Standings

EASTERN CONFERENCE

Atlantic Division

	GP	W	L	OT	Pts	GF	GA
Philadelphia	55	32	12	5	71	174	150
Pittsburgh	56	31	15	4	66	156	114
N.Y. Rangers	52	29	20	3	61	140	126
N.Y. Islanders	49	15	27	7	37	119	162
New Jersey	49	16	30	3	35	101	146

Northeast Division

	GP	W	L	OT	Pts	GF	GA
Boston	50	28	15	7	63	152	112
Montreal	50	27	18	5	59	130	123
Ottawa	49	23	21	5	51	135	150
Toronto	49	19	25	5	43	124	163
Buffalo	50	17	26	7	41	100	150

Southeast Division

	GP	W	L	OT	Pts	GF	GA
Tampa Bay	51	31	15	5	67	164	154
Washington	51	27	15	9	63	140	129
Atlanta	52	24	19	9	57	152	166
Carolina	50	25	19	6	56	153	155
Florida	49	22	22	5	49	127	151

WESTERN CONFERENCE

Central Division

	GP	W	L	OT	Pts	GF	GA
Detroit	49	30	13	6	66	166	143
Nashville	50	27	17	6	60	134	119
Chicago	50	26	20	4	56	157	139
Columbus	49	23	21	5	51	130	146
St. Louis	49	22	20	7	51	130	146

Northwest Division

	GP	W	L	OT	Pts	GF	GA
Vancouver	55	31	16	9	71	168	137
Colorado	50	29	19	4	58	161	169
Minnesota	49	29	19	1	59	146	134
Calgary	51	24	21	6	54	144	162
Edmonton	49	15	26	8	38	122	168

Pacific Division

	GP	W	L	OT	Pts	GF	GA
Dallas	50	30	15	5	65	147	137
Anaheim	52	28	21	4	60	140	146
Phoenix	51	25	17	9	59	141	137
San Jose	56	25	19	6	56	139	138
Los Angeles	50	27	22	1	55	143	124

NOTE: Two points for a win, one point for overtime loss.

Leaders

Through Wednesday

Goal Scoring

Name	GP	G
Steven Stamkos, Tampa Bay	51	28
Sidney Crosby, Pittsburgh	41	22
Ryan Kesler, Vancouver	50	22
Daniel Sedin, Vancouver	50	22
Jarome Iginla, Pittsburgh	47	21
Patrick Sharp, Chicago	49	21
Corey Perry, Anaheim	52	20
Eric Staal, Carolina	50	20
Jeff Carter, Philadelphia	50	20
Rick Nash, Columbus	48	20
Logan Couture, San Jose	49	22
Jarome Iginla, Calgary	51	22
Bobby Ryan, Anaheim	52	22
Johan Franzen, Detroit	49	21
Brandon Dubinsky, Columbus	50	21
Alexander Ovechkin, Washington	51	21
Alex Ovechkin, Washington	51	32
Nicklas Backstrom, Washington	51	54
Martin St. Louis, Tampa Bay	51	54
Nicklas Lidstrom, Detroit	50	34
Keith Yandle, Phoenix	51	33
Tomas Kaberle, Toronto	49	19
Lubomir Visnovsky, Anaheim	51	19
Jason Garrison, Florida	49	19
Brad Richards, Dallas	50	16
Henrik Sedin, Vancouver	50	19
Tobias Enstrom, Atlanta	50	17
Ryan Suter, Minnesota	49	17
James Wisniewski, NY-MOR	45	28

Power Play Goals

Name	GP	PP
Steven Stamkos, Tampa Bay	51	15
Daniel Sedin, Vancouver	50	11
Patrick Sharp, Chicago	49	11
Sidney Crosby, Pittsburgh	41	10
Ryan Kesler, Vancouver	50	10
Jarome Iginla, Pittsburgh	47	10
Ryan Malone, Tampa Bay	49	9
Corey Perry, Anaheim	52	9
Thomas Vanek, Buffalo	49	9

Short Handed Goals

Name	GP	SH
Brad Marchand, Boston	47	4
Matt Cullen, Minnesota	46	3
Scott Gomez, Montreal	50	3
Milan Michalek, Ottawa	46	3
Jeff Carter, Philadelphia	50	3
Quinn Hughes, Vancouver	50	3
Pierre-Marc Bouchard, Minnesota	50	3
Mike Richards, Philadelphia	50	2
Craig Adams, Pittsburgh	46	2
Jamie Benn, Dallas	50	2
Patrice Bergeron, Boston	50	2
Matt Cooke, Pittsburgh	49	2
Brandon Dubinsky, NY Rangers	50	2
Pascal Dupuis, Pittsburgh	49	2
Jordan Eberle, Edmonton	47	2
Curtis Glencross, Calgary	51	2
Leon Draisaitl, Vancouver	49	2
Greg Mauldin, Colorado	49	2
Steve Ott, Dallas	50	2
Torrey Mitchell, Minnesota	49	2
Patrick Sharp, Chicago	49	2
Paul Stastny, Colorado	49	2
Daniel Sedin, Vancouver	50	2

Power Play Assists

Name	GP	PPA
Martin St. Louis, Tampa Bay	51	29
Nicklas Backstrom, Washington	51	26
Nicklas Lidstrom, Detroit	50	26
Keith Yandle, Phoenix	51	25
Tomas Kaberle, Toronto	49	19
Lubomir Visnovsky, Anaheim	51	19
Jason Garrison, Florida	49	19
Brad Richards, Dallas	50	16
Henrik Sedin, Vancouver	50	19
Tobias Enstrom, Atlanta	50	17
Ryan Suter, Minnesota	49	17
James Wisniewski, NY-MOR	45	17
Dan Boyle, San Jose	50	16
Ryan Whitney, Anaheim	49	16
Kris Letang, Pittsburgh	50	15
Daniel Sedin, Vancouver	50	15

Short Handed Assists

Name	GP	SHA
Gregory Campbell, Boston	48	3
Matt Cullen, Minnesota	46	3
Barret Jackman, St Louis	37	3
Josh Bailey, NY Islanders	57	2
Ryan Boyle, NY Rangers	52	2
Kyle Brodziak, Minnesota	49	2
Andrew Cogliano, Edmonton	49	2
Jeff Halpern, Washington	50	2
Dan Girardi, NY Rangers	50	2
Claude Giroux, Philadelphia	50	2
Chris Kelly, Ottawa	50	2
Brooks Laich, Washington	50	2
Brandon Prust, NY Rangers	52	2
Mike Richards, Philadelphia	50	2
Marc Staal, NY Rangers	50	2
Jamie Stoll, Los Angeles	50	2
Ryan Whitney, Edmonton	49	2

GOLF

PGA

Farmers Insurance Open Par Scores

Thursday

At Torrey Pines South Course; 7,698 yards; Par 72

At Torrey Pines North Course; 7,067 yards; Par 72

San Diego

Purse: $5.6 million

First Round

a-denotes amateur

Sunghoon Kang	33-37	—64h
Ryan Moore	34-31	—65h
Rickie Fowler	34-31	—65h
Chris Kirk	32-34	—66h
John Daly	33-34	—67h
Brandt Jobe	35-34	—69h
Bill Haas	33-34	—67h
Keegan Bradley	35-32	—67h
Fabian Gomez	34-33	—67h
Ryuji Imada	33-34	—67h
Fredrik Jacobson	33-34	—67h
T.E. Yih	34-33	—67h
Phil Mickelson	35-32	—67h
Marc Leishman	34-33	—67h
Anthony Kim	34-33	—67h
Matt Jones	34-34	—68h
Ben Martin	34-34	—68h
Paul Stankowski	35-33	—68h
Brian Davis	34-34	—68h
David Mathis	33-35	—68h
Kyle Stanley	33-35	—68h
Scott McCarron	34-34	—68h
Kevin Sutherland	36-32	—68h
Jonathan Vegas	32-37	—69h
Hunter Mahan	37-32	—69h
Tiger Woods	34-35	—69h
Brian Davis	34-35	—69h
Zack Miller	35-34	—69h
Michael Thompson	33-36	—69h
Jamie Lovemark	33-36	—69h
Kevin Streelman	35-34	—69h
Kevin Johnson	35-34	—69h
Camilo Villegas	35-34	—69h
Pat Perez	35-34	—69h
Robert Gute	34-35	—69h
Brandt Snedeker	34-35	—69h
Carl Pettersson	34-35	—69h
Nick Watney	35-35	—70h
Ben Crane	35-35	—70h
Andres Romero	36-34	—70h
Ben Curtis	35-35	—70h
David Duval	33-37	—70h
Tommy Gainey	34-36	—70h
Brendan Steele	34-36	—70h
Bobby Gates	33-37	—70h
Hunter Haas	35-35	—70h
Billy Mayfair	34-36	—70h
Steven Cox	33-37	—70h
Lucas Glover	33-37	—70h
Chris Couch	34-36	—70h
a-Anthony Rotucci	35-35	—70h
Steven Bowditch	35-35	—70h
Martin Piller	35-35	—70h
Mike Adams	34-36	—70h
Chris DiMarco	34-37	—71h
Derek Lamely	37-34	—71h
Jeff Maggert	35-36	—71h
Charlie Hall	34-37	—71h
Rocco Mediate	34-37	—71h
Garry Woodland	34-37	—71h
Joe Ogilvie	34-37	—71h
Colt Knost	37-34	—71h
Justin Hicks	35-36	—71h
Trevor Immelman	34-37	—71h
Scott Stallings	36-35	—71h
Jarrod Lyle	35-36	—71h
Michael Connell	34-37	—71h
Len Mattiace	34-37	—71h
Tag Ridings	36-35	—71h
Sergio Garcia	34-37	—71h
Johnny Walker	35-36	—71h
Bob Estes	35-36	—71h
Bill Lunde	35-36	—71h
Charles Howell III	36-35	—71h
Cameron Tringale	35-36	—71h
Ryan Palmer	36-35	—71h
Greg Chalmers	37-35	—72h
Kenny Perry	37-35	—72h
Ryan Moore	36-36	—72h
Kevin Chappell	37-35	—72h
Alexandre Rocha	37-35	—72h
Nick O'Hern	36-36	—72h
Brendon Todd	36-36	—72h
Kevin Stadler	36-36	—72h
Chad Collins	36-36	—72h
Angel Cabrera	36-36	—72h
Kenny Perry	36-37	—73h
Kevin Na	37-36	—73h
Kevin Chappell	37-36	—73h
Alexandre Rocha	37-36	—73h
Nick O'Hern	36-37	—73h
Brendon Todd	36-37	—73h
Duffy Waldorf	37-36	—73h
Charles Hoffman	36-37	—73h
Jeff Overton	36-37	—73h
Jonathan Byrd	36-37	—73h
Joe Durant	36-37	—73h
Jeff Klauk	36-37	—73h
Will Claxton	36-37	—73h
Jason Gore	36-37	—73h
John Rollins	35-38	—73h
Chad Campbell	36-37	—73h
Shigeki Maruyama	36-37	—73h
Kevin Stadler	36-38	—74h
Bubba Watson	36-38	—74h
Tim Herron	36-38	—74h
Jim Herman	36-38	—74h
Andres Gonzales	40-37	—77h
Robert Garrigus	41-37	—78h
Michael Sim	37-41	—78h
Jon Fiedler	40-39	—79h
Kris Blanks	38-41	—79h
Joe Affuso	36-43	—79h
James Oh	41-41	—82h

European

Volvo Champions Leading Scores

Thursday at Week

At Royal Golf Club

Rifta, Kingdom of Bahrain

Purse: $1.7 million

Yardage: 7,224; Par: 72

First Round

Johan Edfors, Sweden	31-33	—64
Pablo Larrazabal, Spain	33-33	—66
Peter Hanson, Sweden	33-33	—66
Francesco Molinari, Italy	33-33	—66
Graeme Storm, England	34-32	—66
Jeev Milkha Singh, India	32-35	—67
Alexander Noren, Sweden	33-34	—67
Thomas Bjorn, Denmark	33-34	—67
Richard Green, Australia	33-34	—67
Sergio Garcia, Spain	33-34	—67
Anders Hansen, Denmark	33-34	—67
Marcel Siem, Germany	34-33	—67
Mattias Eliasson, Italy	34-33	—67
Paul Casey, England	31-36	—67
Raphael Jacquelin, France	34-34	—68
Alejandro Canizares, Spain	34-34	—68
Miguel Angel Jimenez, Spain	34-34	—68

Jacks ready to move forward with new start

By Len Hayward
Sports Editor

The Odessa Jackalopes came back from their annual "Rodeo Road Trip" a little worn out as the final week of the trip was spent playing three games in Arizona.

But as the Jackalopes return home tonight for the first of two games against Rapid City at the Ector County Coliseum, the Jackalopes are looking more like the team that many were expecting when the season started.

After a start to the season where Odessa was 2-11-1, the Jacks have rebounded from the being near the bottom of the Berry Conference standings to working their way back to the top of the standings in third place.

Odessa is 19-15-5 heading into this weekend with 43 points, and will face the Rush today and Saturday in games beginning at 7:05 p.m., and the Jacks are 17-4-4 in their last 25 games.

"I think at the beginning of the season, when the guys were trying to figure everybody out with chemistry we were thinking too much and just not working," said veteran forward Mike Ramsay. "We were just kind of sitting back. Now we are comfortable with each other and know our tendancies. We are putting it all together and working hard."

The rough start to the season was something the Jackalopes hardly faced at all during the 2009-10 campaign where Odessa finished with the league's best record.

Ramsay said the adversity the team faced earlier this season could go a long way in helping them as the season progresses and, more importantly, in the playoffs. Plus, even as the Jacks were struggling looking for a win, Ramsay said no one pushed the panic button.

"When the whole team faces adversity everybody knows what it takes to come back from that," said Ramsay, who is fourth on the team in points this season with 34, including 21 goals. "Late in the season when we are facing adversity, we might not just fold up the tent and we might just jump past it."

As the stretch run of the long CHL season gets going, the Jacks find themselves with a solidified playoff spot and a little bit of experience they weren't expecting to have when the season started.

"We have to all be on the same page and work hard," Ramsay said. "Our skill is going to come out as long as we are working 100 percent every night. I think that's when you get in trouble is when you don't give it your best effort every night. As (the season) has gone on, I think we are realizing that."

RAPID CITY AT ODESSA

When/where: today and Saturday, 7:05 p.m. Ector County Coliseum

On the air: KFZX (102.1 FM)

Records: Odessa 19-15-5 (43 points), Rapid City 21-17-4 (46 points)

Notes: Veteran forward Mike Ramsay had 16 shots on goal in last Saturday's game against Arizona. It was the most shots by a single player in a game since the CHL/WPHL merger in 2001. The CHL record is 19. ... The Jackalopes were 3-1-3 on their annual "Rodeo Road Trip." Prior to the road trip starting on Jan. 8, Odessa had won five straight games. ... The Jackalopes won the two previous meetings with Rapid City earlier this season, both were on the road. Odessa won 8-0 on Nov. 26 and 3-2 in a shootout on Nove. 27. ... Forwards Sebastien Thinel and Todd Robinson are each still near the top in scoring in the CHL. Thinel leads the lead with 66 points as he has 18 goals and 48 assists, and Robinson is third with 62 points (20 goals, 42 assists). ... This weekend will be "Pink at the Rink" weekend as the Jacks will wear pink jerseys and play with pink sticks. After Saturday's game, the jerseys and sticks will be available at an auction as all the proceeds will go to benefit the American Cancer Society.

Next: Texas at Odessa, Tuesday, 7:05 p.m. Ector County Coliseum

Associated Press

Houston Rockets point guard Kyle Lowry (7) defends Dallas Mavericks shooting guard Jason Terry (31) during the first half of Thursday's game in Dallas.

Mavericks hang on, beat Rockets

Associated Press

DALLAS — Tyson Chandler matched his season high with 21 points and had 15 rebounds, reserve J.J. Barea added 19 points and the Dallas Mavericks hung on after wasting most of a 25-point first-half lead in a 111-106 victory over the Houston Rockets on Thursday night.

Dirk Nowitzki had 18 points and Jason Terry contributed 15 points for Dallas. The Mavericks have won four of five following a six-game losing streak.

Mavericks	**111**
Rockets	106

Luis Scola led Houston with 30 points, and Kevin Martin had 27.

Houston pulled to 104-103 with 51.8 seconds left when Scola completed a 12-2 run with a tip-in.

But Barea hit a 13-footer with 32.9 seconds to go, and Nowitzki converted one of two free throws with 23.1 seconds left to make it 107-103.

Aaron Brooks missed a layup with 17.8 seconds remaining, and Terry made two free throws with 14.3 seconds left for a 109-103 lead, icing the victory.

Houston put together a 26-6 surge to narrow the huge first-half deficit to 77-75 with 4:06 left in the third quarter. Scola had 10 points and Shane Battier hit a pair of 3-pointers during the spurt.

Astros OK deals with Johnson, Towles

Associated Press

HOUSTON — The Houston Astros have agreed to $424,000, one-year contracts with third baseman Chris Johnson and catcher J.R. Towles.

The 26-year-old Johnson hit .308 in 94 games last season; the best average among rookies with at least 300 at-bats. Johnson finished with 22 doubles, 11 home runs and 52 RBIs and three four-hit games. He spent part of the season at Triple-A Round Rock, where he hit .329 with eight homers and 33 RBIs in 38 games.

Towles, also 26, was Houston's starting catcher at the start of last season, but hit only .191 with a home run and eight RBIs in 17 games before being optioned to Double-A Corpus Christi on May 4. He played five games for Corpus Christi and missed the rest of the season after tearing a ligament in his right thumb. He had surgery in July.

Get ready for the weekend by reading
PULSE
Thursdays in the Reporter-Telegram

Only at Kelly Grimsley Honda In Odessa
$99 DOWN
Delivers Any Pre-Owned Vehicle on our Lot*
Our Lot Is Full of Certified & Unique Vehicles!!
Choose Yours Now!
You Can Check Our Inventory Online or Come and See Us!
If you don't come see Kelly, he can't save you any money!
Coupes, Sedans, Trucks, Vans, SUV's, 4x2's, 4x4's...
If it's in our pre-owned inventory You drive it away for $99!
We will pay off your trade no matter how much you owe
www.kellygrimsleyhonda.com
Largest Selection of Certified and Unique Pre-Owned Vehicles in the Permian Basin
KG KELLY GRIMSLEY HONDA
5301 JBS PARKWAY • 432-33HONDA
ODESSA, TEXAS
HONDA
*$99 Down Delivers offer is available to well qualified buyers. Terms vary based on credit approval. Some restrictions apply.

Woods starts year with 69, trails by 5 strokes

By Doug Ferguson
Associated Press

SAN DIEGO — Tiger Woods began his new season with no bogeys, no birdies on the par 5s and no drama.

Looking for a new start after a disastrous year on and off the golf course, Woods felt little stress Thursday in the Farmers Insurance Open with a 3-under 69 on the North Course that left him five shots behind South Korean rookie Sunghoon Kang.

If the setting was familiar for Woods, so was his middle-of-the-pack position. In four of his six wins at this tournaments, he has been at least five shots behind after the opening round.

"I'm happy with the way I played, absolutely," Woods said. "I could have been a lot better if I took care of the par 5s a little bit more, but obviously, I didn't do that."

Kang, a 24-year-old rookie, finished with back-to-back birdies on the North Course for an 8-under 64, giving him a one-shot lead over Alex Prugh and Rickie Fowler. Another rookie, Chris Kirk, was another shot back at 66.

Phil Mickelson shot 32 on the back nine for a 5-under 67 to match the best score on the tougher South Course, which hosted the 2008 U.S. Open that Woods won in a playoff. Also at 67 on the South was John Daly, whose last win came in 2004 at this tournament. He is the last player to win at Torrey Pines when Woods was in the field.

"This place means a lot to me," Daly said. "The top golfers play here every year. That says something."

Woods no longer is No. 1 — he has slipped to No. 3 in the world ranking and can't improve on that this week — but he has not played the public course he has practically owned since that U.S. Open in 2008. He missed the next year because of knee surgery, and last year while in a Mississippi addiction clinic after being caught in extramarital affairs.

"Welcome back to Torrey," was a popular phrase from the gallery throughout his round, in which Woods played solidly except on the greens. He made only two putts longer than 3 feet — a 10-foot par save on No. 8, and a 25-foot birdie putt on the par-3 sixth that bounced along until catching the right corner of the cup.

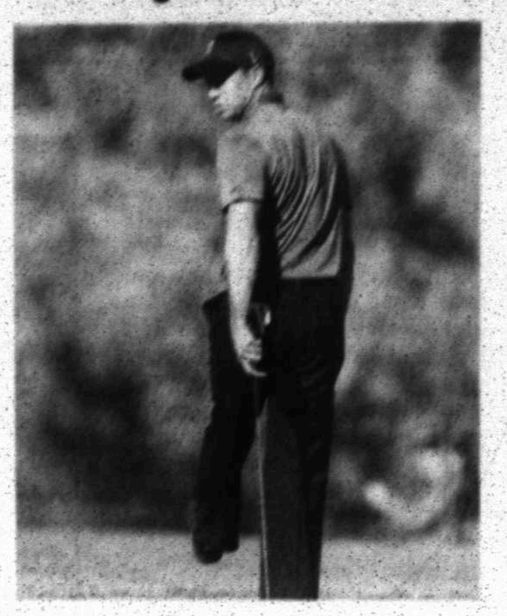

SO CLOSE Tiger Woods reacts to just missing a birdie putt at Torrey Pines during the first round of the Farmers Insurance Open golf tournament in San Diego, Thursday.
Associated Press

Packers, Steelers conjure agony for Cowboys

By Jaime Aron
Associated Press

DALLAS — Jethro Pugh has some advice for folks who consider it a cruel twist of fate that the first Super Bowl hosted by the Dallas Cowboys features the Green Bay Packers and the Pittsburgh Steelers.

Get over it. He has, and if anyone deserves to hold a grudge, it's him.

Big-game losses to the Packers and Steelers were agonizing bookends to Pugh's career as a defensive tackle on the Cowboys. There were losses to Green Bay in the 1966 and '67 NFL championship games, with trips to the first two Super Bowls on the line, and to the Steelers in the Super Bowls following the 1975 and '78 seasons. He was the only Dallas player in uniform for all four of those games.

Those losses were excruciating for many reasons, from the high stakes to how close they all were — each decided in the final minutes, all by a touchdown or less. The most famous finish was in the "Ice Bowl," the '67 NFL championship, when Bart Starr scored on a fourth-down quarterback sneak in the final minute. It was especially tough on Pugh because he was the guy knocked out of the way to clear Starr's path into the end zone.

The fallout was so harsh that Pugh asked coach Tom Landry for help.

Pugh wanted Landry to remind reporters and fans that other plays factored into the outcome, too. He also wanted it known that there was more to Starr's touchdown than what was captured in still pictures, from his contention that Packers guard Jerry Kramer moved before the snap to how tough it was to get any traction on the frozen field.

"I said, 'Coach, they won't listen to me, but they'll listen to you,'" Pugh said. "He told me, 'Jethro, this play is going to be part of NFL history. You just need to sort of put it behind you.'"

Pugh eventually did. Whenever it pops up now, "I don't think nothing about it."

But in the late 1960s and early '70s, the Packers represented a hurdle the Cowboys couldn't clear. A sign in the locker room read, "The Packers owe us blood, sweat, tears and money." Folks around Dallas were so anti-Packers that former Green Bay star Herb Adderley stopped wearing his Super Bowl ring when he played for the Cowboys.

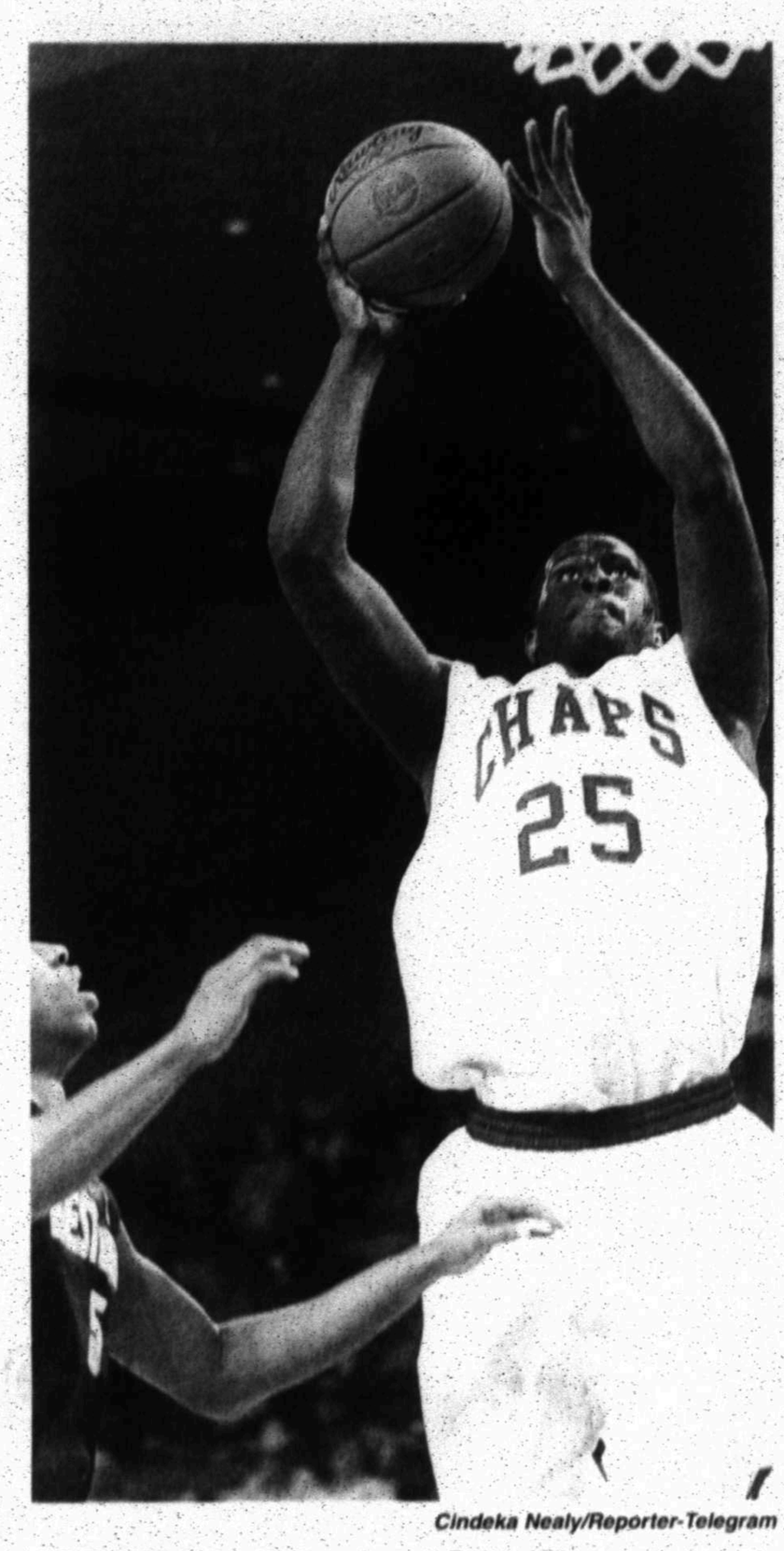

Cindeka Nealy/Reporter-Telegram

JUMP SHOT Midland College forward Dwight Miller goes to the air to take the shot for two Thursday night during their game against Western Texas College at Chaparral Center.

MEN

From 1C

makes it a lot easier when it comes to scoring because we expect where everyone is going to be on the court.

"Coach doesn't do it often but he paid us a compliment tonight. Maybe we can take that, run with it and hopefully keep it up."

Miller and Davis both had big first halves to help MC take that big lead against the Westerners (16-5 2-4). Miller had 13 of his points and Davis had 12 of his total in the first half. Hodge said it was good to see the 6-foot-8 sophomore from the Bahamas have a breakout game.

"He was really aggressive early and assertive," Hodge said. "He's a guy that works really, really hard and puts a lot of pressure on himself to play well. He really came out and played well tonight."

Added Miller, a transfer from the University of Pittsburgh, about his play, "Tonight, I was a little more vocal and asked for the ball. Anybody who knows me knows what I can do. I wanted to come out and show what I could do. Hopefully I stay consistent with that and look forward to keeping it going."

Coming into the game, Hodge's biggest concerns lied on WTC's guard play and how well the Westerners shot the ball from the outside. It was that outside shot early in the game that kept Western Texas stay with the Chaps and the teams were tied at 20.

"I was disappointed with the first 10 minutes because we knew from their last game against Howard that they could really shoot the 3," Hodge said. "That was one of the things we talked about. I don't think they missed one in the first 10 minutes. After that first (timeout), I thought we did a better job of tightening up and closing out a little hard and making sure we were getting those shots contested."

A 10-0 run by the Chaps helped them to finally separate and the shorthanded Westerners — down to just seven players because of injuries and suspensions — could not hang with Midland.

Malcolm Herron and Reggie Slaton each had 12 points, while Brandon Johnson added 11 for Western Texas.

"It never feels (like it's easy)," Hodge said. "You never expect to play a conference game and expect to win by this much."

Oscar LeRoy can be reached at oleroy@mrt.com.

NO. 10 MIDLAND COLLEGE 88, WESTERN TEXAS COLLEGE 58

Western Texas College (16-5, 2-4) -- Deverell Biggs 3-10 3-4 9, Malcolm Herron 3-2 3-4 12, Morizaigo Williams 3-8 0-0 8, Reggie Slaton 3-6 4-6 12, Lonnie Robinson 2-3 0-0 6, Brandon Johnson 5-9 1-4 11, Aru Kok 0-0 0-0 0. Totals 19-48 11-18 58

Midland College (20-2, 6-0) -- Bobby Hatchett 1-1 2-3 5, Marcel Campos 0-0 0-0 0, Ty Nurse 4-6 1-2 12, Guy Landry 2-4 0-0 5, Xavier Jones 0-0 0-0 0, Majok Majok 1-2 0-0 2, Jamaal Trice 1-4 0-0 2, Rodney Milum 3-7 1-2 9, Darren White 1-2 0-1 2, Dwight Miller 8-8 2-3 18, C.J. Johnson 0-1 0-0 0, Dwayne Davis 10-14 0-1 23, Jordan Walker 3-5 4-6 10. Totals 34-54 10-18 88

Halftime -- MC 56, WTC 30. 3-point goals -- WTC 9-20 (Herron 3-8, Williams 2-4, Slaton 2-3, Robinson 2-2, Biggs 0-3), MC 10-16 (Nurse 3-4, Davis 3-4, Milum 2-4, Hatchett 1-1, Landry 1-1, White 0-1). Total fouls -- WTC 16, MC 20. Fouled out -- None. Technical fouls -- Davis. Rebounds -- WTC 18 (Williams 4), MC 40 (Landry 7, Davis 7). Assists -- WTC 7 (Herron 3), MC 17 (Nurse 4). Turnovers -- WTC 14, MC 15. Steals -- WTC 8 (Biggs 5), MC 5 (Hatchett 2).

Next: Midland College at Western Texas College, 7:45 p.m Monday

WOMEN

From 1C

Anderson had 13 points, five assists, four rebounds and three steals, Danesha Long added 12 points and Jessi Cowden and Lindsay Ansley each had 10.

"I think having the intensity on defense, getting into the passing lanes and staying aggressive is what helped our offense," Anderson said. "It was a tough game but we had to stick it out and separate from them."

The Lady Westerners (11-13, 1-5) were led by Midland High grad Avian Brown with 15 points and Wykeia Saunders with 10.

The teams also combined for 43 turnovers and 48 fouls. MC took advantage at the free-throw line by hitting on 32 of 42 attempts.

"I like the way Western Texas plays because they want to try to play physical," MC coach Ron Jones said. "We had turnovers because we were too soft sometimes. That's good for us as a team but it was probably a pretty hard game to officiate because there were a lot of hard fouls.

"You take away the post entry turnovers, I liked everything we did offensively. Our posts and the person passing it, don't trust each other and our feet aren't moving enough. That's something we've got to get better at, but it's an important win and every conference win is important."

A Lady Chap who was getting the ball inside was Schwartz, who was a rebound shy of a double-double.

"She's getting better and better," said Jones about the freshman from Garden City. "She's had several good scoring and rebounding games since we've gotten back from Christmas. She's still getting used to the college game and physical play, but she does a good job for us."

Western Texas stayed close with MC for most of the second half and it wasn't until the Lady Chaps began to come up with turnovers that they were finally able to separate and take a 37-25 lead at the half.

The Lady Westerners pulled to within 46-38 early in the second half but MC pulled away by holding WTC to 33.3 percent shooting in the period.

"I thought for quite a while we were getting (the Lady Westerners) to take contested jump shots and they weren't getting offensive rebounds," said Jones, whose team dominated the boards 49-24. "There was also a lot of clock stops with us shooting free throws and that allowed us to separate."

It was the first game for Midland College in a week when it lost a 74-71 decision at Howard College. Anderson said this was a good game for her team to get its confidence back.

"It gets us back motivated and doing what we need to do to win the conference," she said.

Oscar LeRoy can be reached at oleroy@mrt.com

NO. 18 MIDLAND COLLEGE 86, WESTERN TEXAS COLLEGE 60

Western Texas (11-13, 1-5) -- Kulia Wilson 3-6 0-0 6, Presley Gann 1-3 1-1 3, Tiffani Jones 1-5 1-2 4, Lindsey Palmer 0-0 0-0 0, Tenisha Palmer 0-1 0-0 0, Jamie Wilson 1-6 0-1 3, Elissa Betts 3-5 2-3 8, NaStashia Atkins 2-5 2-2 6, Wykeia Sanders 3-9 4-4 10, Avian Brown 5-8 3-6 15, Sarah Lain 2-4 1-3 5. Totals 21-52 14-22 60

Midland College (19-4, 4-1) -- Denaya Brazzle 2-3 4-4 8, Tanica Anderson 3-8 5-6 13, Anfisa Shulha 2-3 0-0 6, Jessi Cowden 3-8 2-5 10, Titania Simmons 2-3 0-0 5, Lindsay Ansley 1-5 8-9 10, Traci DeVance 0-0 0-0 0, Morgan Schwartz 5-8 5-6 16, Danesha Long 3-7 6-10 12, Ornela Bacchini 0-4 0-0 0, Nety Sousa 2-4 2-2 6. Totals 23-53 32-44 84

Halftime -- MC 37, WTC 25. 3-point goals -- WTC 4-15 (Brown 2-3, Jones 1-5, Wilson 1-5, Gann 0-1, Betts 0-1), MC 8-18 (Anderson 2-5, Shulha 2-3, Cowden 2-5, Simmons 1-1, Schwartz 1-2, Ansley 0-2). Total fouls -- WTC 27, MC 21. Fouled out -- Atkins, Ansley. Rebounds -- WTC 24 (Atkins 5), MC 49 (Schwartz 9). Assists -- WTC 2 (Brown 2), MC 8 (Anderson 5). Turnovers -- WTC 22, MC 21. Steals -- WTC 16 (Saunders 5), MC 9 (Anderson 3).

Next: Midland College at Western Texas College, 5:45 p.m Monday

Women's WJAC Standings

	Conference		Overall	
	W	L	W	L
Midland College	4	1	15	4
New Mexico JC	4	1	16	4
Howard College	3	2	17	5
South Plains	3	2	13	6
Odessa College	3	2	13	9
Western Texas	1	5	11	13
Frank Phillips	0	5	4	17

Thursday's Scores
Midland College 88, Western Texas 60; Odessa 60, Howard College 45; New Mexico JC 73, Frank Phillips 48; South Plains 103, Clarendon 58

Monday's Games
Midland College at Odessa College; Howard College at Frank Phillips; South Plains at New Mexico JC; Western Texas is open

Men's WJAC Standings

	Conference		Overall	
	W	L	W	L
Midland College	6	0	20	2
Odessa College	4	2	18	4
Howard College	4	2	14	6
New Mexico JC	3	3	16	4
South Plains	3	3	14	7
Western Texas	2	4	10	8
Frank Phillips	2	4	10	12
New Mexico Military	0	6	8	12

Thursday's Scores
Midland College 88, Western Texas 58; South Plains 78, New Mexico Military Institute 55; Howard College 52, Odessa College 46; New Mexico JC 75, Frank Phillips 56

Monday's Games
Midland College at Odessa College; Howard College at Frank Phillips; Western Texas at New Mexico Military Institute; South Plains at New Mexico JC

Australian Open Results
Thursday
At Melbourne Park
Melbourne, Australia
Purse: $24.7 million (Grand Slam)
Surface: Hard-Outdoor
Singles
Men
Semifinals
Novak Djokovic (3), Serbia, def. Roger Federer (2), Switzerland, 7-6 (3), 7-5, 6-4.
Women
Semifinals
Li Na (5), China, def. Caroline Wozniacki (1), Denmark, 3-6, 7-5, 6-3.
Kim Clijsters (3), Belgium, def. Vera Zvonareva (2), Russia, 6-3, 6-3.

Australian Open Show Court Schedules
Today
At Melbourne Park
Melbourne, Australia
Rod Laver Arena
Not before 2:30 a.m. Friday: David Ferrer (7), Spain, vs. Andy Murray (5), Britain

Djokovic knocks off Federer, headed to Australian Open final

By John Pye
Associated Press

MELBOURNE, Australia — Roger Federer saved a parting shot for anyone who thinks his time is up and a changing of the guard in tennis awaits.

"Yeah, I mean, they say that very quickly. ... Let's talk in six months again," he said.

The heavily hyped duel between Federer and Rafael Nadal will not happen in Melbourne, opening a rare window for someone else.

Federer, the defending champion, lost to Novak Djokovic 7-6 (3), 7-5, 6-4 in the Australian Open semifinals Thursday night. It marks the first time since 2008 neither of tennis' most dominant men will play in a Grand Slam final. Less than 24 hours earlier, an ailing Nadal's pursuit of a Rafa Slam evaporated in a quarterfinal loss to fellow Spaniard David Ferrer.

Djokovic will play Ferrer or Andy Murray in the final. On the women's side, the title match is set with Kim Clijsters facing Li Na. Clijsters beat Vera Zvonareva 6-3, 6-3, and Li eliminated top-ranked Caroline Wozniacki 3-6, 7-5, 6-3.

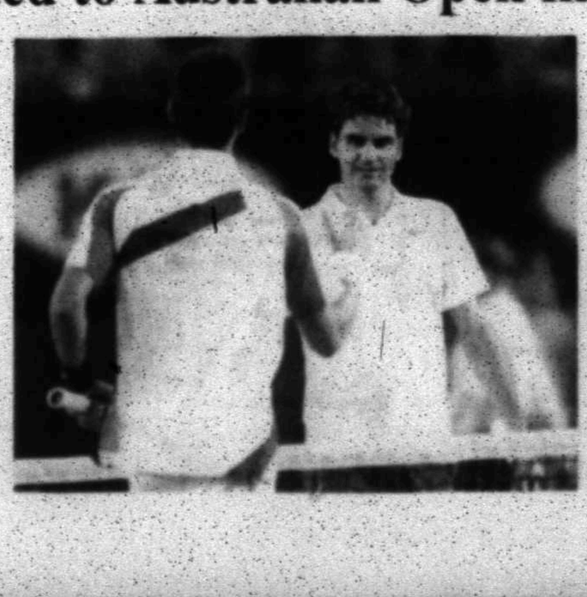

DJOKOVIC DOWNS FEDERER Roger Federer, right, shakes hands with Novak Djokovic at the net after their semifinal at the Australian Open Thursday.
Associated Press

Roofs by Nicholas
"The Roofing Company You Rely On"
Mention This Ad To Receive Up To $250.00 OFF Complete Roofing Job!
520-7348
1-800-266-7348
www.roofsbynicholas.com

TODAY Sunny high 67 low 30

SATURDAY Mostly sunny high 70 low 31

SUNDAY Sunny high 65 low 28

LOCAL FORECAST

Expect sunny skies today with a high around 67 and west winds between 5 and 10 mph. Tonight's forecast calls for partly cloudy conditions with a low around 30 and south winds around 8 mph.

Saturday, look for mostly sunny skies with a high around 70, a low around 31 and southwest winds around between 5 and 15 mph.

Sunday, the forecast calls for sunny skies with a high around 65 and a low around 28.

The high on Thursday reached 62 while the low dropped to 21. The record high for Jan. 27 is 80 set in 1970. The record low is 9 set in 1948.

***

A sunny and warm day is in store for Texas, but changes are coming in the weather over the week end, according to the National Weather Service.

Other than some increasing cloudiness in the lower Rio Grande Valley, skies will be clear to partly cloudy statewide today with highs around 70, except for around 60 in El Paso. Winds would be from the southwest at 5 to 10 mph.

Cloudiness will continue increasing across South Texas tonight and early Saturday, while the rest of the state remained under clear to partly cloudy skies. Lows would be in the mid-20s in the Panhandle and South Plains, around 30 in the Permian Basin and West Texas lowlands, low 40s in North and East Texas, mid-40s in south Central Texas and the upper Gulf Coast, and mid-50s in South Texas. Winds would be from the south to southwest at 5 to 15 mph.

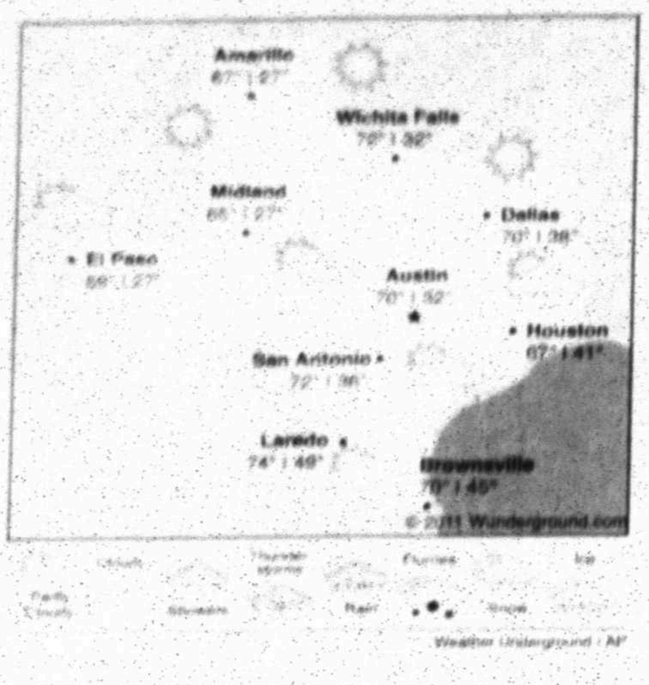

Precipitation

Rainfall Wednesday	0.00 in.
Rainfall Thursday	0.00 in.
Total for month	Trace
Total for year	Trace
Normal total (year to date)	0.45 in.

Thursday's temperatures

High	62
Low	21
Normal high	58
Normal low	31
Sunrise	7:45 a.m.
Sunset	6:19 p.m.

National forecast

Forecast highs for Friday, Jan. 28

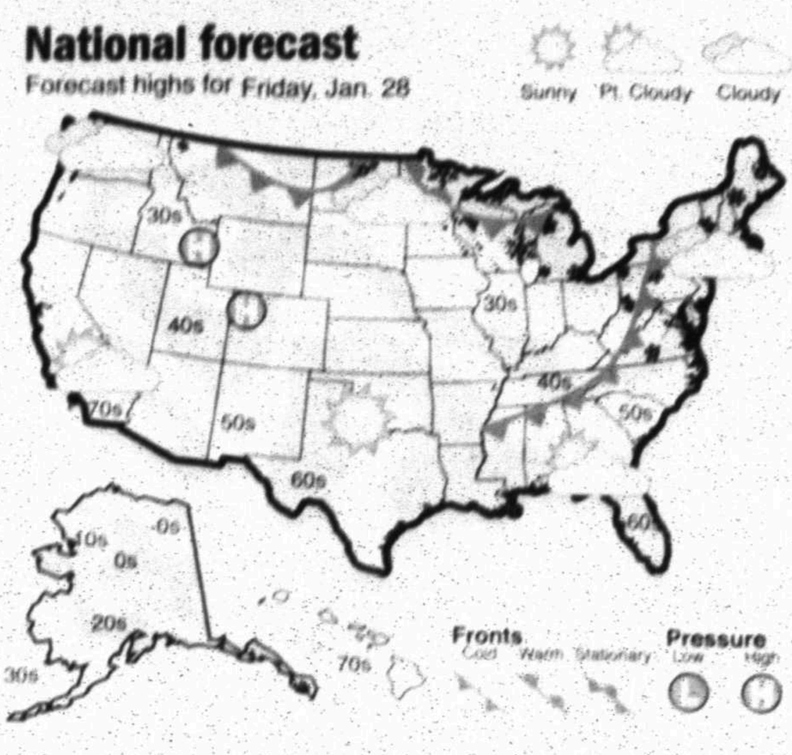

End of longtime friendship causes lots of pain

DEAR ABBY

Write Dear Abby at www.DearAbby.com or P.O. Box 69440, Los Angeles, CA 90069. Her column is distributed by Universal Press Syndicate.

DEAR ABBY: How do I cope with the ending of a very long friendship? I saw warning signs for a couple of years, and tried many times to talk to my best friend about what seemed to be happening. Her values and priorities are moving in other directions now. I no longer feel appreciated as her friend.

My heart is breaking. We have been friends for half our lives. This is more devastating than any divorce, death or breakup I have ever experienced. She is how I have gotten through my life this far.

There are support groups for everything under the sun except for losing a best friend due to indifference and lack of caring. Please advise me. — THROWN AWAY IN PASADENA, TEXAS

DEAR THROWN AWAY: I don't know you are hurting, and I am sorry. But you need to get a grip on yourself. Not everyone is going to like you, and you can't please everyone. There is a time for everything under the sun, and sometimes friendships run their course. You don't know what went on in your friend's life that may have caused her to withdraw. Perhaps something will happen to [illegible] She has [illegible] with [illegible] Perhaps [illegible] with [illegible] Perhaps [illegible] with [illegible] Perhaps

TODAY'S COMICS SPONSORED BY

HARTMAN ROOFING INC.
432-522-1117
QUALITY, INTEGRITY, EXPERIENCE
SATISFACTION GUARANTEED!!!

The wiseman built his house on a rock
Then he hired Hartman to roof it!!!
All Types of Roof and Roof repair • Free Estimates
Commercial • Residential
www.HartmanRoofing.com

HARTMAN ROOFING INC.
Mention this ad. and receive $300.00 off a full roofing job or $50.00 off any repair of $200.00 or more

FOR BETTER OR FOR WORSE

FUNKY WINKERBEAN

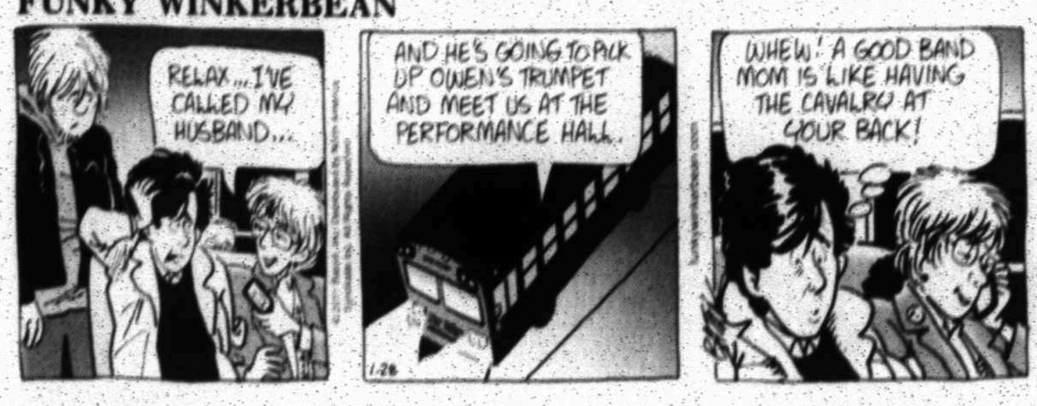

BLONDIE

BEETLE BAILEY

CLASSIC PEANUTS

SHOE

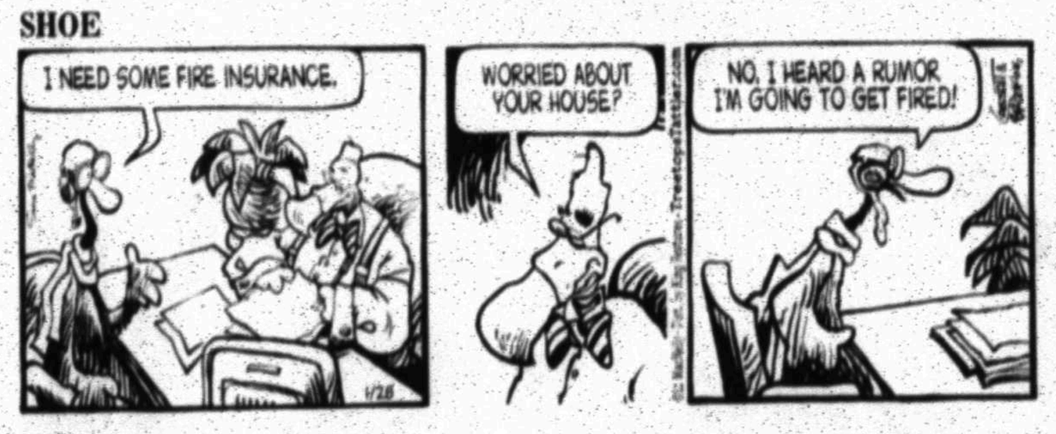

GARFIELD

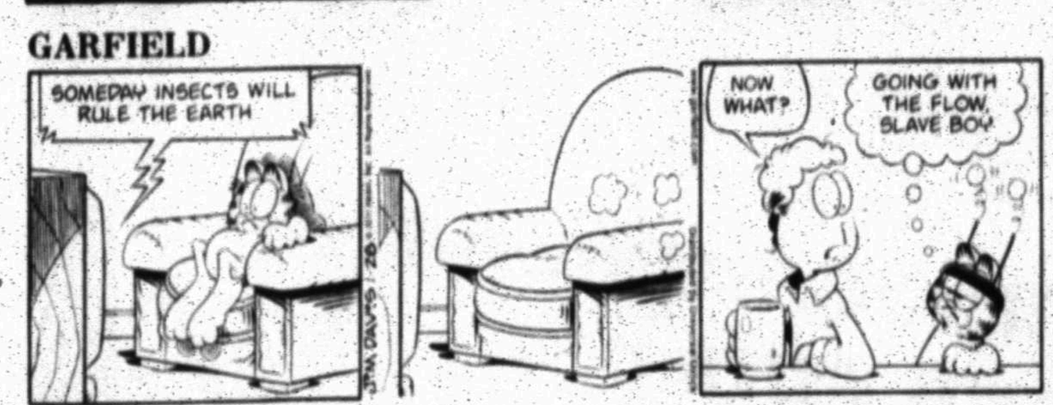

DUSTIN

WIZARD OF ID

DILBERT

HAGAR THE HORRIBLE

LUANN

MARY WORTH

ZITS

BABY BLUES

MUTTS

CLOSE TO HOME

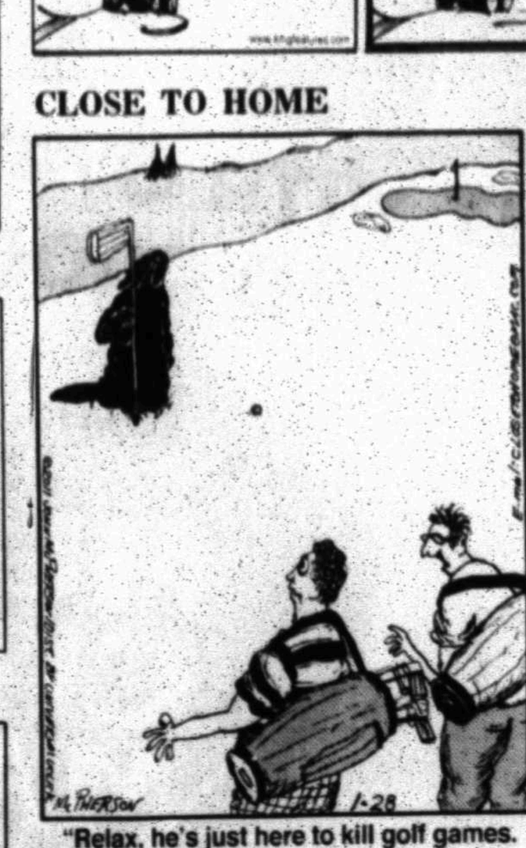

"Relax, he's just here to kill golf games. He's going to send your drive three fairways over."

DENNIS THE MENACE

"...AND I'D LIKE A NEW GUARDIAN ANGEL, PLEASE."

LOCKHORNS

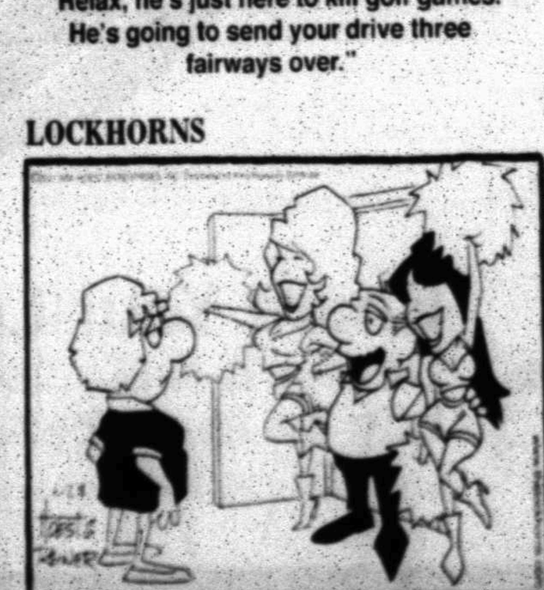

"I WON THE FOOTBALL POOL!"

FAMILY CIRCUS

"That tree's smart. It keeps its clothes on in the winter."

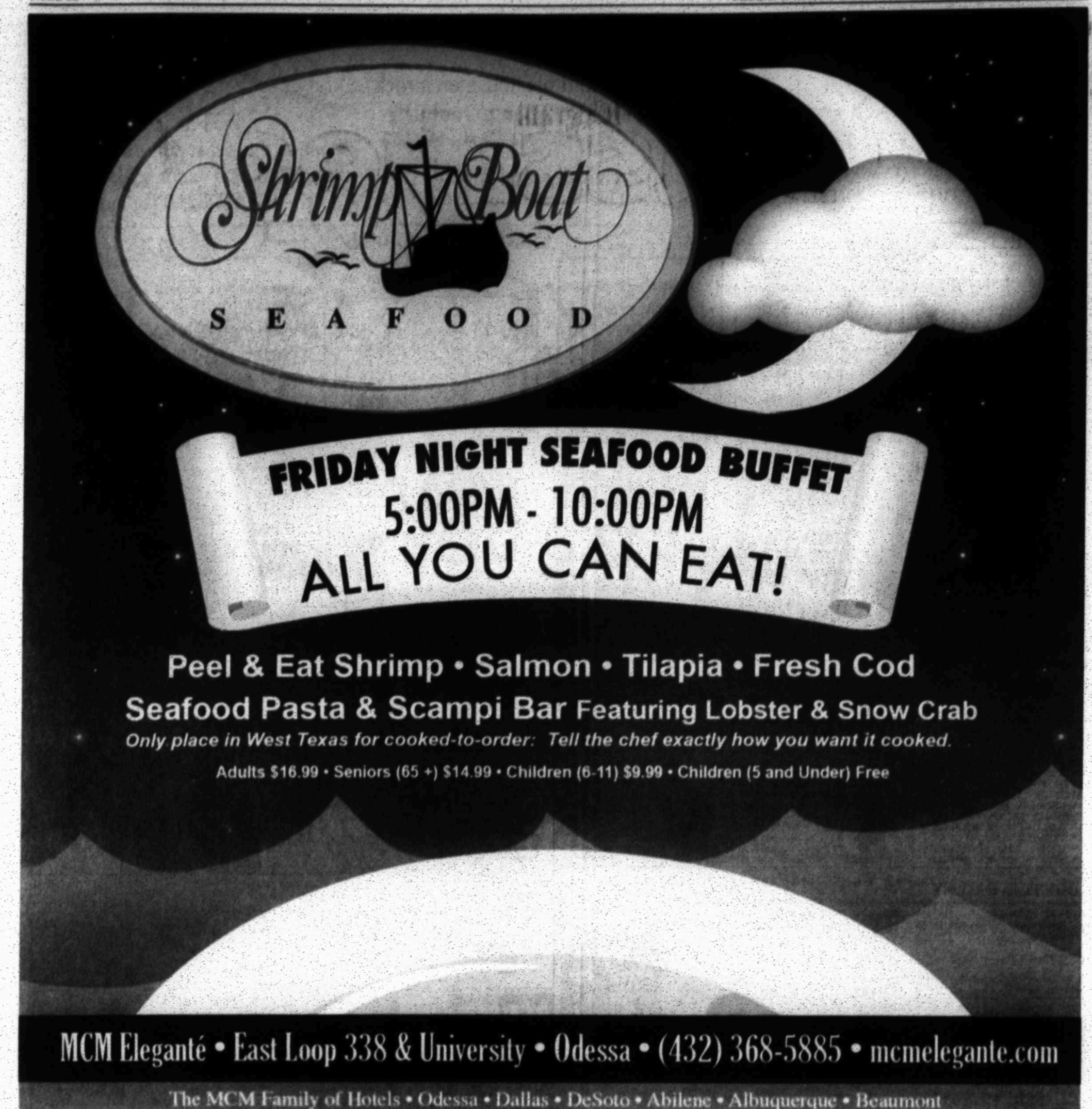

An ICA Company • For employment opportunities log on to: www.icajobs.net

Toll Free: 1-800-881-8164 • Fax: 682-6999 • Email: mrtclassified@mrt.com • Search: mywesttexas.com • Mail: P.O. Box 1650, 79702

PLACING AN AD:
Call 682-6222
Monday through Friday
from 8a.m. – 5:30p.m.
A friendly Advertising Consultant will help you word and schedule your ad for best results.

HOW TO WRITE A CLASSIFIED AD THAT WORKS!
- Promote Your Merchandise
- Check The Market Value
- Always Include The Price
- Keyword Your Ad

Midland Reporter-Telegram Classified 682-6222

mywesttexas.com
brought to you by the Midland Reporter-Telegram

Notices | Auto | Real Estate | Jobs | Marty's Market | Who's Who

Midland Reporter-Telegram • The People To People Marketplace • 201 E. Illinois

Events and Notices

Lost & Found

FOUND BLACK, medium sized dog. Area of Fredna/Dengar, no collar, 432-349-9514.

Found Chocolate Lab Dog and Brown Mix Dog with blue collar. Call 432-685-9145.

Lost & Found

LOST: HUSKY, black, brown eyes, has bandana and tags with name "Akilliez". Last seen Midkiff & N. Loop 250 at Taco Villa parking lot. Needs medication. 817-627-8138. **Cash Reward.**

FOUND BIG brown dog at Whataburger on Big Spring St. Call 770-7719 to identify.

Fax Your Classified Ad In Today! 682-6999

Do You Have A Special Skill? Try Our Who's Who for Service Call Classified 682-6222

Legal & Public Notices

ORDINANCE NO. 8869

AN ORDINANCE CHANGING THE ZONING CLASSIFICATION BY AMENDING CHAPTER ONE, TITLE XI, OF THE CITY CODE OF MIDLAND, TEXAS, BY PERMITTING LOT 18, BLOCK 92, PERMIAN ESTATES, SECTION 13, CITY AND COUNTY OF MIDLAND, TEXAS, WHICH IS PRESENTLY ZONED PD, PLANNED DISTRICT FOR A SHOPPING CENTER, TO BE USED AS AN AMENDED PLANNED DISTRICT (GENERALLY LOCATED ON THE NORTHEAST SIDE OF THOMASON DRIVE, APPROXIMATELY 250 FEET NORTH OF WEST WALL STREET); PROVIDING FOR SUCH USE TO BE SUBJECT TO CERTAIN SPECIAL CONDITIONS AND RESTRICTIONS AS SET OUT HEREIN; CONTAINING A CUMULATIVE CLAUSE; CONTAINING A SAVINGS AND SEVERABILITY CLAUSE; PROVIDING FOR A MAXIMUM PENALTY OR FINE OF TWO THOUSAND DOLLARS ($2,000.00); AND ORDERING PUBLICATION.

City of Midland

Amy M. Turner
Interim City Secretary

ORDINANCE NO. 8871

AN ORDINANCE CHANGING THE ZONING CLASSIFICATION BY AMENDING CHAPTER ONE, TITLE XI, OF THE CITY CODE OF MIDLAND, TEXAS, BY PERMITTING LOTS 1 AND 2, BLOCK 6, LILLY HEIGHTS, CITY AND COUNTY OF MIDLAND, TEXAS, WHICH IS PRESENTLY ZONED PD, PLANNED DISTRICT FOR AN OFFICE CENTER, TO BE USED AS AN AMENDED PLANNED DISTRICT (GENERALLY LOCATED ON THE SOUTHWEST CORNER OF THE INTERSECTION OF ANDREWS HIGHWAY AND UPLAND STREET); PROVIDING FOR SUCH USE TO BE SUBJECT TO CERTAIN SPECIAL CONDITIONS AND RESTRICTIONS AS SET OUT HEREIN; CONTAINING A CUMULATIVE CLAUSE; CONTAINING A SAVINGS AND SEVERABILITY CLAUSE; PROVIDING FOR A MAXIMUM PENALTY OR FINE OF TWO THOUSAND DOLLARS ($2,000.00); AND ORDERING PUBLICATION.

City of Midland

Amy M. Turner
Interim City Secretary

RAILROAD COMMISSION OF TEXAS
OIL AND GAS DIVISION

DISTRICT 7C
DATE OF ISSUANCE: Jan 14, 2011
NOTICE OF PROTEST DEADLINE: 5:00 PM, Feb 25, 2011
Address: Railroad Commission of Texas
ATTN: Drilling Permit Unit
P. O. Box 12967
Austin, Texas 78711-2967
Fax: (512) 463-7324
Email: SWR37@RRC.STATE.TX.US

Rule 38 Case No. 08-0268972
Status/Permit No. 708264

NOTICE OF APPLICATION

NOTICE IS HEREBY GIVEN that the PIONEER NATURAL RES. USA, INC., [RRC Operator No. 665748] has made application for a density exception permit under the provisions of Railroad Commission Statewide Rule 38 (16 Tex. Admin. Code section 3.38). Applicant seeks exception to the DENSITY requirement of the field rules for the NEW DRILL permit in Sec. 7, Blk. 39 TSS, T&P RR CO Survey, A-426, SPRABERRY (TREND AREA) Field, UPTON County, being 27.3 miles NW direction from RANKIN, Texas.

PURSUANT TO THE TERMS of Railroad Commission rules and regulations, this application may be granted **WITHOUT A HEARING** if no protest to the application is received within the deadline. An affected person is entitled to protest this application. Affected persons include owners of record and the operator or lessees of record of adjacent tracts and tracts nearer to the proposed well than the minimum lease line spacing distance. If a hearing is called, the applicant has the burden to prove the need for an exception. A Protestant should be prepared to establish standing as an affected person, and to appear at the hearing either in person or by qualified representative and protest the application with cross-examination or presentation of a direct case. The rules of evidence are applicable in the hearing. If you have any questions regarding the hearing procedure, please contact the Commission's Docket Services Department at **(512)463-6848.**

IF YOU WISH TO REQUEST A HEARING ON THIS APPLICATION, AN INTENT TO APPEAR IN PROTEST MUST BE RECEIVED IN THE RAILROAD COMMISSION'S AUSTIN OFFICE AT THE ADDRESS, FAX NUMBER, OR E-MAIL ADDRESS SET OUT ABOVE BY Feb 25, 2011 at 5:00 p.m. IF NO PROTEST IS RECEIVED WITHIN SUCH TIME, YOU WILL LOSE YOUR RIGHT TO PROTEST AND THE REQUESTED PERMIT MAY BE GRANTED ADMINISTRATIVELY.

THIS NOTICE OF APPLICATION REQUIRES PUBLICATION

The location and identity of the well is as shown below:

FIELD: SPRABERRY (TREND AREA)

Lease/Unit Name:	WINDHAM "Q"
Lease/Unit Well No:	6
Lease/Unit Acres:	240.0
Nearest Lease Line (ft):	1318.0
Nearest Well on Lease (ft):	931.0
Lease Lines:	1320.0 F SOUTH L, 1318.0 F WEST L
Survey Lines:	1320.0 F SOUTH L, 1320.0 F EAST L

Field Rules for ALL fields on the permit application are as follows:

SPRABERRY (TREND AREA): Special Rules 467/660, 80.0 acres

This well is to be drilled to an approximate depth of 11300 feet.

If you have questions regarding this application, please contact the Applicant's representative, MANDY HEDGPETH, at (972)969-3873.

RAILROAD COMMISSION OF TEXAS
OIL AND GAS DIVISION

DISTRICT 7C
DATE OF ISSUANCE: Jan 14, 2011
NOTICE OF PROTEST DEADLINE: 5:00 PM, Feb 25, 2011
Address: Railroad Commission of Texas
ATTN: Drilling Permit Unit
P. O. Box 12967
Austin, Texas 78711-2967
Fax: (512) 463-7324
Email: SWR37@RRC.STATE.TX.US

Rule 38 Case No. 7C-0268973
Status/Permit No. 708271

NOTICE OF APPLICATION

NOTICE IS HEREBY GIVEN that the PIONEER NATURAL RES. USA, INC., [RRC Operator No. 665748] has made application for a density exception permit under the provisions of Railroad Commission Statewide Rule 38 (16 Tex. Admin. Code section 3.38). Applicant seeks exception to the DENSITY requirement of the field rules for the NEW DRILL permit in Sec. 7, Blk. 39 TSS, T&P RR CO Survey, A-426, SPRABERRY (TREND AREA) Field, UPTON County, being 27.3 miles NW direction from RANKIN, Texas.

PURSUANT TO THE TERMS of Railroad Commission rules and regulations, this application may be granted WITHOUT A HEARING if no protest to the application is received within the deadline. An affected person is entitled to protest this application. Affected persons include owners of record and the operator or lessees of record of adjacent tracts and tracts nearer to the proposed well than the minimum lease line spacing distance. If a hearing is called, the applicant has the burden to prove the need for an exception. A Protestant should be prepared to establish standing as an affected person, and to appear at the hearing either in person or by qualified representative and protest the application with cross-examination or presentation of a direct case. The rules of evidence are applicable in the hearing. If you have any questions regarding the hearing procedure, please contact the Commission's Docket Services Department at **(512)463-6848.**

IF YOU WISH TO REQUEST A HEARING ON THIS APPLICATION, AN INTENT TO APPEAR IN PROTEST MUST BE RECEIVED IN THE RAILROAD COMMISSION'S AUSTIN OFFICE AT THE ADDRESS, FAX NUMBER, OR E-MAIL ADDRESS SET OUT ABOVE BY Feb 25, 2011 at 5:00 p.m. IF NO PROTEST IS RECEIVED WITHIN SUCH TIME, YOU WILL LOSE YOUR RIGHT TO PROTEST AND THE REQUESTED PERMIT MAY BE GRANTED ADMINISTRATIVELY.

THIS NOTICE OF APPLICATION REQUIRES PUBLICATION

The location and identity of the well is as shown below:

FIELD: SPRABERRY (TREND AREA)

Lease/Unit Name:	WINDHAM "Q"
Lease/Unit Well No:	7
Lease/Unit Acres:	240.0
Nearest Lease Line (ft):	595.0
Nearest Well on Lease (ft):	861.0
Lease Lines:	595.0 F NORTH L, 2173.0 F WEST L
Survey Lines:	730.0 F SOUTH L, 2173.0 F WEST L

Field Rules for ALL fields on the permit application are as follows:

SPRABERRY (TREND AREA): Special Rules 467/660, 80.0 acres

This well is to be drilled to an approximate depth of 11300 feet.

If you have questions regarding this application, please contact the Applicant's representative, MANDY HEDGPETH, at (972)969-3873.

Business Center

Business Opportunity

BUSINESS FOR Sale- "The Stork Lady of Midland". Great home base opportunity, successful franchise covering Midland and Odessa. 432-230-5797, ask for Brent.

COMPLETELY NEW and remodeled bar and restaurant. Open and growing fast. Serious inquiries only. Must sign confidentiality agreement. Contact 432-634-0681.

GET YOUR real estate license quickly, SW College, 697-7277.

SMALL BUSINESS for Sale: Ice Delight-S h a v e d Ice/Concession Trailer $8,000 (432-208-1569)

FAX YOUR AD 24/7 682-6999

Schools & Instruction

Need 2 more reasons to train to become an
ELECTRICAL TECHNICIAN?
1. Freedom
2. Independence
- Career placement assistance
- Day and evening classes available
- Financial aid available for those who qualify
- High school diploma or GED required

Call now for more information!
800-982-5752 dept. 084
Kaplan College
4320 West Illinois Ave, Suite A
Midland, TX 79703

REAL LIFE HEROES!
Train for a career in
CRIMINAL JUSTICE!
Applicants to the Criminal Justice program in the state of Texas will require additional training approved by the Texas Commission on Law Enforcement Officers Standards and Education (TCLEOSE) upon graduation in order to seek the following positions: police officer, peace officer, sheriff deputy, bailiff, and jailer. High School Diploma or GED required.

Call now!
800-982-2543 dept. 084
Kaplan College
4320 West Illinois Ave, Suite A
Midland, TX 79703

Need some cash? Call CLASSIFIED 682-6222

Legal & Public Notices

LEGAL NOTICE

Sealed Bid(s) will be received until 11:00 A.M. February 9, 2011 to be opened at 11:00 A.M., in the Office of the City Secretary City Hall, 300 N. Loraine, Midland, Texas for the following Bid(s):

Bid No. 3222-11
For: 4 each 33 CY commercial side load refuse bodies for the Garage Division.

If the Contract is awarded, it will be awarded to either the lowest responsible bidder, or to the bidder who provides goods or services at the best value for the City of Midland. In determining the best value for the City of Midland, the City of Midland may consider the criteria enumerated in Section 252.043 of the Texas Local Government Code. Information for Bidders, Proposal Forms, Specifications and General conditions for bidding may be obtained from the office of the Purchasing Agent, City Hall, 300 N. Loraine, Midland, Texas.

Purchasing Division
City of Midland, Texas

ORDINANCE NO.8870

AN ORDINANCE CHANGING THE ZONING USE CLASSIFICATION OF THE PROPERTY DESCRIBED AS LOT 1, BLOCK B, POLO PARK, SECTION III; CITY AND COUNTY OF MIDLAND, TEXAS (GENERALLY LOCATED ON THE NORTHEAST CORNER OF THE INTERSECTION OF NORTH GARFIELD STREET AND WEST LOOP 250 NORTH), WHICH IS PRESENTLY ZONED PD, PLANNED DISTRICT FOR A SHOPPING CENTER, BY PERMITTING SAID PROPERTY TO BE USED UNDER A SPECIFIC USE PERMIT WITH TERM FOR THE SALE OF ALL ALCOHOLIC BEVERAGES IN A BAR FOR ON-PREMISES CONSUMPTION; MAKING SAID PERMIT SUBJECT TO CERTAIN CONDITIONS AND RESTRICTIONS CONTAINED HEREIN; CONTAINING A CUMULATIVE CLAUSE; CONTAINING A SAVINGS AND SEVERABILITY CLAUSE; PROVIDING FOR A MAXIMUM PENALTY OR FINE OF TWO THOUSAND DOLLARS ($2,000.00); AND ORDERING PUBLICATION.

City of Midland

Amy M. Turner
Interim City Secretary

Looking for a Pre-Owned Find it at:

Autos For Sale or Lease

Passenger Cars

2006 MAZDA6, Burgundy, 4dr, V6, 89K, $9,500. 218-9941

2009 MERCEDES Benz 450 SL, 9,700 miles, silver w/tan leather interior, original owner, non smoker, pristine condition, fully loaded, too many features to list, garage kept, still smells new. 432-210-8787. mes-sage

BMW 1998 Z 3 convertible, standard, silver/black, 1 owner, loaded, 113K miles, $8995 OBO 432-249-1343.

BMW 2001 740i. Excellent condition, 133k miles, $7,500 OBO. 432-689-3842

BMW 2007 328i, hard top convertible, silver, 20K miles, beautiful, $29,900. 528-8828

BMW 2008 535i
32k Miles, Nav
ALDERSON
432-699-7993

Legal & Public Notices

ORDINANCE NO. 8868

AN ORDINANCE ADOPTING A SITE PLAN FOR LOT 16, BLOCK 9, NORTHWOOD ADDITION, SECTION 7; CITY AND COUNTY OF MIDLAND, TEXAS (GENERALLY LOCATED ON THE NORTHWEST CORNER OF WADLEY AVENUE AND MAMIES CIRCLE); SUBJECT TO THE FOLLOWING CONDITIONS AND RESTRICTIONS; CONTAINING A CUMULATIVE CLAUSE; CONTAINING A SAVINGS AND SEVERABILITY CLAUSE; PROVIDING FOR A MAXIMUM PENALTY OR FINE OF TWO THOUSAND DOLLARS ($2,000.00); AND ORDERING PUBLICATION.

City of Midland

Amy M. Turner
Interim City Secretary

ORDINANCE NO. 8872

AN ORDINANCE DESIGNATING AND APPROVING PARKING SPACES ON THE EAST SIDE OF LORAINE STREET BETWEEN TENNESSEE AVENUE AND MICHIGAN AVENUE AND ON A PORTION OF THE NORTH SIDE OF TENNESSEE AVENUE BETWEEN MAIN STREET AND LORAINE STREET AS RESERVED FOR THE PARKING OF MOTOR VEHICLES OPERATED BY LAW ENFORCEMENT OFFICERS; AUTHORIZING AND DIRECTING THE TRAFFIC ENGINEER TO ERECT APPROPRIATE SIGNS; DECLARING ANY VEHICLE IN VIOLATION OF THE PROVISIONS OF THIS ORDINANCE A NUISANCE AND PROVIDING FOR THE REMOVAL OF SAME; CONTAINING A CUMULATIVE CLAUSE; CONTAINING A SAVINGS AND SEVERABILITY CLAUSE; PROVIDING FOR A MAXIMUM PENALTY OR FINE OF TWO HUNDRED DOLLARS ($200.00); AND ORDERING PUBLICATION.

City of Midland

Amy M. Turner
Interim City Secretary

Passenger Cars

BMW 2008 X5
AWD, 3rd Seat
ALDERSON
432-699-7993

CADILLAC 1979 Coupe DeVille, 50K mi, 1 owner, $5000 OBO. GMC 1991 Suburban $1000 OBO 853-7905.

CADILLAC 2007 CTS, 1 owner, black int/ext, 60K, $19,000 OBO exc. cond.; 755-9477.

CADILLAC 2008
DTS Beautiful Car!
ALDERSON
432-699-7993

CHEVROLET - 2009 - CORVETTE - convertible - black, 7800 mi., $41,000, excellent condition. 432-230-9417.

CHEVROLET 2010 Camaro 2SS, red with black hockey stripes, loaded, 5300 miles, $35,000. Call 432-557-9534.

CHEVY 2008 HHR LT, dark metallic gray, lots of extras, sporty & economical. Asking $9000 obo. 432-230-2066, 432-366-0666.

CHRYSLER 2003 PT Cruiser Touring edition. Blue. Excellent condition. 67k miles. $5,100 Must see. Call 432-349-0041.

CHRYSLER 2006 PT Cruiser. 4 door, auto, AC, Power Lock, Power window, CD. 48k miles. $7,995. Bad Credit wanted. BK's, Repo's, No DL. Down Pymnt + Job = Approved Call Keith 432-889-6510.

DODGE 2004 Stratus #112. We finance. B&B Auto Sales. 683-6222.

DODGE 2007 CALIBER silver, new tires, clean, 53k mi. $9500. 699-8287.

FORD 2003 Focus red, auto, 4 dr., 83K, $4,250. 352-8999.

FORD 2005 Mustang, Convertible, 46,000 miles, like new in/out, tan leather interior, white with black racing stripes. $14,000 obo. 661-5301.

FORD 2006 Mustang, Pony package with leather interior and premium sound system, 54k miles. Asking $11,800. Call 432-269-9851.

FORD 2007 Focus #56, 11,315 miles, 4dr, auto. B&B Auto Sales. 683-6222.

Passenger Cars

HONDA 1996 Accord, good condition, 4 doors, interior in good condition, good tires, $3,000. Call 432-661-5775.

JAGUAR 1979 XJ12L Chevy 350 engine, $5,000 obo. Call 432-349-1765.

LEXUS 2007 LS460
29k Miles, V8
ALDERSON
432-699-7993

LEXUS 2008 ES350
14k Miles, Roof
ALDERSON
432-699-7993

LEXUS 2008 GX470
Travel In Luxury
ALDERSON
432-699-7993

LEXUS 2008 IS250
34k Miles, Sunroof
ALDERSON
432-699-7993

BMW of the Permian Basin
3710 Andrews Hwy • Midland
432 517 5900

2006 Mercedes Benz ML350
White/Beige Leather
Nav., Moonroof, AWD
59K Miles
$24,900

2008 TOYOTA FJ CRUISER
15,600 Miles, 2 Tone Beige
Lift Kit, 4x4
$27,500

2009 BMW 535i
Silver/Gray, Prem. + Sport Pkg., Nav., Heated Seats
19k Miles
$38,900

2006 MERCURY PREMIER
Blk/Tan, 58K Miles
Heated Seats
$14,900

2010 FORD EXPLORER
Eddie Bauer, Black/Tan, 3rd Row Seat, Radio, 4x4, 16K Miles
$28,800

2004 BMW 525i
Silver/Gray Leather
Premium Package
$14,900

2007 HUMMER H3
White/Beige, 4x4
41K Miles
$22,900

2005 FORD MUSTANG GT
White/Red Leather, Red Stripes
9K Miles
$19,900

2007 TOYOTA 4RUNNER SR5
Gray/Gray Leather, Rear Entertainment, 2WD, 56K Miles
$19,900

bmwpermianbasin.com

ATTN: READERS
Re: Advertising
We accept all real estate advertising in this newspaper subject to the Fair Housing Act which makes it illegal to advertise any preference, limitation or discrimination based on race, color, religion, sex, handicap, familial status or national origin, or intention to make any such preference, limitation or discrimination. We will not knowingly accept any advertising for real estate which is in violation of the law. Our readers are hereby informed that all dwellings advertised in this newspaper are available on an equal opportunity basis. To complain of discrimination call HUD toll-free number 1-800-669-9777. The toll-free telephone number for the hearing impaired is 1-800-927-8275.

SUDOKU SPONSORED BY
DIRECT ADVANTAGE FURNITURE
QUALITY MATTRESSES AND FURNITURE
Brand New • 30-60% Below Retail • Name Brands With Warranties!
MATTRESSES • SOFAS & SECTIONALS • FIREPLACES
HOME THEATERS • WASHERS/DRYERS
BEDROOM SETS • DINETTE SETS
Call 432-664-8980 Today!
www.directadvantagefurniture.com

SUDOKU

THE SAMURAI OF PUZZLES By The Mepham Group

	2					6		
5				2				9
	6	9			4		7	
			4		1		9	
			9					3
	7		8		6			
	4		7			6	2	
1								
	8					4		

Level: 1 2 3 4

Complete the grid so each row, column and 3-by-3 box (in bold borders) contains every digit, 1 to 9. For strategies on how to solve Sudoku, visit **www.sudoku.org.uk**

SOLUTION TO THURSDAY'S PUZZLE

9	5	2	7	6	3	4	8	1
1	6	7	8	9	4	3	2	5
3	8	4	5	1	2	9	7	6
8	7	1	4	3	6	5	9	2
6	4	3	9	2	5	7	1	8
2	9	5	1	7	8	6	3	4
7	2	9	6	5	1	8	4	3
5	3	8	2	4	9	1	6	7
4	1	6	3	8	7	2	5	9

1/28/11

© 2011 The Mepham Group. Distributed by Tribune Media Services. All rights reserved.

mywesttexas jobs

http://www.mywesttexas.com/jobs

Midland Reporter-Telegram in partnership with monster

ACCOUNTING AND FINANCE

Bookkeeper/Admin

Confidential FT

Full charge bookkeeper/ admin position available. Qualified candidates must have a minimum of 5 years experience. Applicants must be well experienced with Peachtree Accounting and Microsoft Office. Need to be bondable for notary public. Looking for self motivated, dependable and able to meet deadlines on time. Salary DOE. Monday- Friday, 8am-5pm. Mail resume to: P.O Box 50310, Midland TX 79710.

NGSG, a leader in natural gas compression is seeking qualified individuals for the following positions working in a shop environment.

Rebuild Specialist

Experience required in rebuilding
- Reciprocating compressors
- Rotary screw
- Industrial engines

Experience in the natural gas industry working knowledge of gas compressors preferred.

NGSG offers a competitive wages and benefits
Apply online at:www.ngsgi.com
Person: 12301 WCR 125, Odessa Tx 79765

EOE M/F/D/V www.ngsgi.com

ARTS & ENTERTAINMENT & PUBLISHING

Midland Reporter-Telegram

The Midland Reporter-Telegram is accepting résumés for a full-time copy editor and page designer position on its universal desk. The right candidate should have a knack for grammar, punctuation and Associated Press style but also can find inconsistencies in stories and isn't afraid to ask questions. He or she also should have an eye for page design. Some online duties will be required.

A bachelor's degree in journalism or English, two years of editing experience, Quark or InDesign knowledge and proficiency in AP style are preferred. Recent college graduates also are welcome to apply. Time on a universal desk and experience editing sports copy are pluses.

This is a great opportunity for someone who wants to make a difference at a daily newspaper. The Reporter-Telegram is part of the Hearst Corporation and offers a competitive salary and benefits.

If you are interested in the copy editor and page designer position, please send a cover letter, résumé, your best design samples and three references to Trevor Hawes, News Editor, Midland Reporter-Telegram, 201 E. Illinois Ave., Midland, TX 79701. Candidates also can e-mail PDF files to thawes@mrt.com.

AUTOMOTIVE

Auto Mechanic

Experienced auto mechanic at independent auto dealership needed. Must have own tool. Please call 432-683-6166.

TOYOTA of Midland

$2,500

MONTHLY SALARY FOR SALES CONSULTANTS NEW TO THE BUSINESS

...for three months while you train to sell the hottest cars in the market.

TOYOTA OF MIDLAND OFFERS... Texas' top pay plan • Continuous Training • Lucrative Career • Weekly Guarantee • Medical & dental • 401k • Paid Vacations • Huge Quality Inventory To Sell From • Top Commission & Bonuses • Rapid Advancement

apply in person please

3915 W WALL STREET

Help us sell one of the finest new and used car & truck inventories around... This is a once in a lifetime opportunity to learn and be trained by the best. We want you to succeed and are willing to pay you while you are trained.

No Experience... We Will Train You!

WE MUST FILL 6 to 8 POSITIONS IMMEDIATELY

Must be 18 or older with valid drivers license & good driving history.

JOIN OUR SALES TEAM TODAY! Earn while you Learn.

CLERICAL & ADMINISTRATIVE

ENERGEN RESOURCES

– REGULATORY ASSISTANT –

Energen Resources Corporation, a subsidiary of Energen Corporation has an immediate opening for a **Regulatory Assistant** in its Midland, Texas office. Responsibilities include:

- Assist Regulatory Analysts in Routine Duties
- Copying, Typing, Data Entry and Filing
- Preparation of Regulatory Reports for Approval prior to Submittal
- Research Files for Regulatory Forms and Well bore data information

The qualified applicant will have 1-3 years of general office experience, preferably in the oil and gas industry. Candidate should also have knowledge/experience in computer applications including Microsoft Outlook, Word, Excel and Access with a minimum typing speed of 45 wpm. We offer a highly competitive salary and bonus plan with a complete benefits package.

To become part of our outstanding Midland team and a growing industry Leader in the Permian Basin, please go to: www.energen.com and select Job Opportunities under Employment to complete an online application.

An Equal Opportunity Employer

ENERGY & UTILITIES

Drilling Superintendant

Trinidad Drilling FT

Trinidad Drilling is looking for a Drilling Superintendant willing to travel to cover rigs from Fort Worth to Southeastern New Mexico. Experience required. Send resumes to bdavis@trinidaddrilling.com

---

EH&S Coordinator

Sheridan Production Company, LLC FT

Immediate opening for EH&S Coordinator to be based in Midland office. Duties include providing internal audit support for operations, drilling and completion activities, presence at area facilities, ensure compliance with regulatory requirements, provide project and on-site support as needed. Minimum 5 years' EH&S experience required. Excellent benefits and work environment. Please email your resume to lmelton@sheridanproduction.com. Only qualified applicants for this position will be considered for employment. No phone calls please.

Estancia Oil & Gas, LLC

Senior Exploration Geologist: Position requires that candidate must be a self-starter seeking to leverage their ideas and prospects into substantive financial gain. We prefer a MS in Geology and experience in the Permian Basin and offer opportunities for project participation. For the right professionals, Estancia offers competitive compensation commensurate with experience and benefits. Qualified candidates, please send resumes to: Estancia Oil and Gas, LLC, Attn: Human Resources, 10 Desta Drive, Suite 190W, Midland, Texas 79705. EEO/AA employer M/F/D/V

ENERGY & UTILITIES

Estancia Oil & Gas, LLC

Operations Manager Position requires that candidates have a minimum of 5 years demonstrable experience to become responsible for the Company's drilling, completion and production operations. A BS in Engineering and Permian Basin expertise qualifies as a definite plus. For the right professionals, Estancia offers competitive compensation commensurate with experience and benefits. Qualified candidates, please send resumes to: Estancia Oil and Gas, LLC, Attn: Human Resources, 10 Desta Drive, Suite 190W, Midland, Texas 79705. EO/AA employer M/F/D/V

Oil & Gas Land Manager

Applications are being accepted for position of Land Manager with an active oil and gas company located in Roswell, NM. Responsibilities include overseeing acquisition of properties, managing all land functions including regulatory issues and supervision of field landmen. Applicants should have extensive experience in land, contracts, regulatory and operations. Qualifications include B.A. degree, or related degree with 10 to 15 years experience as an in-house landman. Submit resume with at least three references to: M- 18 c/o Midland Reporter-Telegram, 201 E. Illinois Midland, TX 79701.

Plant Supervisor

TRLP FT

Tubular sales remediation plant supervisor. Supervise inspection remediation sales and transportation of oilfield tubing plant in Andrews, TX. Pay commensurate with experience. Bilingual written and spoken a plus. Must have prior experience in the business or demonstrate capability to apply background to accomplish goals. Will be responsible for the new plant construction. Benefits bonus plan. EOE. Apply in CONFIDENCE with resume to: TRLP, PO BOX 1277, Andrews, TX 79714.

Production Clerk

Confidential

An activ independent oil company is accepting resumes for a full time Production Clerk with a minimum 1 year oil industry experience required. Include salary history and indicate what hourly wage you require. Need to have experience in the oil field, PRC records and computer skills. Wages are based on qualifications. This is a stable oil company that has been in business since 1926. Benefit package includes: health and life insurance, 401K retirement plan, bonuses and paid holidays. Please mail resume to Bird PO Box 14470, Odessa, Tx 79768.

ENERGEN RESOURCES

Energen Resources Corporation, a subsidiary of Energen Corporation, has an immediate opening for a Drilling Engineer in our Midland, Texas office. The qualified candidate will have a minimum of a B.S. in Petroleum Engineering with at least 3 - 5 years of Drilling experience. Strong written and verbal communication skills are a must with a working knowledge of Permian Basin drilling techniques including Horizontal well design and implementation a plus. This is a key position in the success of a growing company. Responsibilities include:

- Well Design and drilling process review
- Casing and cement program designs
- Preparing operations plans for proposed wells
- Preparing drilling schedules and well plans
- Regulatory filing support
- AFE Preparation

We offer a highly competitive compensation program, which includes an incentive bonus plan, and a complete benefits package.

For immediate consideration, please go to: www.energen.com and select Job Opportunities under Employment to complete an online application.

An Equal Opportunity Employer

Sales Engineers

Frac Tech Services, LLC. FT

Leading oilfield services and well stimulation services company seeks Sales Engineers for our Houston, San Antonio and Midland offices. Qualified candidates will have a minimum of 3 years HIGH PRESSURE PUMPING experience in Sales or Engineering. Submit resumes with cover letter expressing interest in a Sales Engineer position to: humanresources@fractech.net

HEALTHCARE

Front Desk/Receptionist

Busy medical practice seeks Front Office Assistant. Must have medical office experience and be able to work in a busy office environment. Bilingual a plus. Please fax resume & salary requirements to: 432-685-0105.

Licensed Social Worker or Registered Nurse

Texas Department of State Health Services FT
Midland/San Angelo **$2,970.91/month**

Two full-time positions. Benefits of State employment include health insurance, retirement plan & 401k. Apply on line https://accesshr.hhsc.state.tx.us

---

LVN/Office Nurse/Scrub Tech

Midland Surgical Association, P.A. FT

Midland Surgical Associates, P.A. is seeking an experienced **LVN /OFFICE NURSE/SCRUB TECH** to join our team. Candidate must be able to work independently and possess both communication and patient skills. Sterile technique, surgical assistant skills, colonoscopy experience and computer knowledge desired. Full Time - M-F 8:30-5:30. Benefit package includes Medical, Life & AFLAC Insurance Coverages, PTO and 401-K Retirement Plan. Send resume to: P- 128 c/o Midland Reporter-Telegram, 201 E. Illinois Midland, TX 79701.

MEDICAL ASSISTANT

Needing an experienced Medical Assistant for busy physician's office. 6-months medical experience will be required for this position (ORTH-5001). Please mail or fax your resume to: PO Box 5293 Midland, TX 79704 or fax to 432-682-2284 Attn:Alesha McCoy.

Medical Receptionist

Medical Receptionist and Collections/Insurance Verification needed for a busy Dr.'s office. Experience required. Fax resume to: 432-520-0033.

PT or PTA

IRAAN General Hospital FT/PT

IRAAN GENERAL HOSPITAL, a Critical Access Hospital, with a growing Physical Therapy Dept. is seeking a part/full time PT or PTA Monday-Friday with flexible hrs. Competitive salary, excellent benefit pkg. to include employee health, dental, vision and life insurance with optional dependent cvg. TCDRS retirement plan, paid personal and sick time. For more information, contact Jason Rybolt PT or Cathy Tucker/HR @432-639-2871. (igh-hospital.com)

RN Case Manager, DME Tech, PRN Social Worker

HomeCare Plus FT

Now hiring Full-Time RN case managers, Full-Time DME Tech, PRN Social worker and PRN HCA. Apply in person at 501 Andrews Hwy. Or fax resume to 620-6675.

RN

Needing an experienced RN for Ortopaedic Clinic. Must have 2 years experience (ORTH-5003). Competitive salary and wonderful work environment. Please mail or fax your resume to: PO Box 5293 Midland, TX 79704 or fax to 432-682-2284 Attn:Alesha McCoy.

X-Ray Technician

Doctor's office seeking X-Ray Technician. Please reply to: PO Box 4935 Midland, Tx 79704

HOSPITALITY & TRAVEL

Hospitality Associates

Texas Western Hospitality FT

Residence Inn by Marriott is looking for F/T & P/T Breakfast, housekeepers & Maintenance to join our dynamic team. Must have a can do attitude and excellent customer service skills and be available to work any day of the week including weekends and Holidays. Fill out application in person at 5509 Deauville, Midland.

INSTALLATION & MAINTENANCE

Midland's Premier Country Club has openings for:

Golf Cart Mechanic / Maintenance

Needs to have experience in small engines and light building maintenance. Position is full time, and in addition to competitive wages, we offer paid medical and 401k. Please apply in person: Midland Country Club, 6101 N. Hwy 349, Midland, TX 79705.

INTERNET

Computer Programmer

National franchising company with headquarters in Odessa, TX, has immediate opening for computer programmer with .net experience. Salary & benefits based upon verifiable experience. Send resume to: Business Investment & Development Corp., 312 E. 2nd St., Odessa, TX or email to: jmgolden@americanlenders.com.

MANAGEMENT & EXECUTIVE

Assistant Manager

Walgreens Full-time

Assistant Manager Position now available in the Midland/Odessa area. Experience required. Benefits and 401K available. Apply at Walgreens.com/careers.

Manager

Oreck Vacuums 10AM-4PM Weekdays
4706 Midkiff Send resume to:
Midland, TX 79705 neal10@clearwire.net

Looking for up-beat, energetic self-motivated individual to manage and operate successful retail operation in Midland, TX. We train. Excellent pay + bonuses + paid vacation. Sales, Quickbooks, Excel. Mechanical, experience helpful. Apply in person or send resume to address above.

MCU MARKETING

MARKET MANAGER

Area: SW Texas, SE New Mexico
Manage Accounts,
Personnel, Sales

Average Income 60k

Resume to: mkelley@mcumarketing.com

MANUFACTURING & OPERATIONS

VALERUS

Valerus Compression Services is a worldwide leader in natural gas handling services providing a total solutions approach to fitting the needs of the world's oil and gas production industry. Our services include compression, gas services, production, packaging and manufacturing. Headquartered in Houston, TX we have facilities in key locations throughout North America, South America, North Africa, The Middle East and Southeast Asia.

We are currently expanding our product offerings in the Odessa, TX region and have a need for qualified candidates for the following positions:

Manufacturing Supervisor

Must have code welding experience, prefer experience producing heater treaters and separators for the oil & gas industry. Must have demonstrated knowledge of ASME Code requirements.

Welders

Must be able to pass a MS test (using wire and stick (code welder).

Assemblers

Prefer general welding experience and applications.

Facility Maintenance

Must be able to work with electricity, repair machines / forklifts, and perform handyman activities.

We are looking for self-motivated, committed individuals who enjoy working in a fast-paced, team oriented environment, like to be challenged, and value the opportunity to make a difference. If you feel you meet our requirements and Valerus sounds like a place you would like to work, we would love to hear from you. Please apply in person or send your resume to:

Human Resources
2199 Oregon St
Odessa, TX 79764

cgarihan@valerus-co.com

Valerus is an Equal Opportunity Employer.

OTHER JOBS

Auto Detailer/Lot Attendent

Unlimited Auto Sales FT
2200 W Front St **Midland, TX 79701**

Auto Detailer & Lot Attendent. Valid driver's license required. Apply in person.

Automotive Impound Yard

Apply in Person 8am-5pm FT
11215 WCR 127 **$8.50 per hour**
Odessa, TX **325-721-4137**

Seeking person to work at Odessa, TX Facility located between Midland and Odessa). Mon.-Fri. 8-5 Honest, dependable. Must be over 23. Tuesday January 25 or Wednesday January 26, 2011

Midland Reporter-Telegram

has immediate openings in it's Distribution Department (Mailroom)

Part-time shift work available:
Schedule consists of both day and night shifts.
Night shifts are 12 (midnight) until 3 – 4 am.

Starting pay is $8.25 hourly.

These positions require the physical ability to continuously lift, bend and stand through an entire shift. Work performed in this department includes but is not limited to mechanically inserting newspaper products and handling newspaper bundles.

Qualified applicants must be dependable, be over 18, have valid ID, social security card and dependable transportation.

Apply in person at:
201 E. Illinois
Lobby Information Desk
Monday-Friday 8-5 or email:
etitsworth@hearstnp.com
No Phone Calls Please.

Part Time Work

Confidential PT

2011 EXPANSION *Part time work* $14 base per appt. Flex sched cond apply, sales/service, no exp nec. All ages 17+ CALL ASAP 432-620-0294.

Warehouse/Delivery Driver

Sims Plastics FT

Warehouse/ Delivery Driver, good driving record and driver's license required. Apply in person at: 2700 W. Front, Midland, TX 79701

DURING A TYPICAL WEEK, NEWSPAPER MEDIA REACH 77% OF ALL ADULTS.

mywesttexas.com

mywesttexas jobs

http://www.mywesttexas.com/jobs

Midland Reporter-Telegram in partnership with monster

OTHER JOBS

NEWSPAPER CARRIERS NEEDED

EARN EXTRA MONEY

Do You:
Need help paying monthly bills
and enjoy early Morning hours

Call Tony Gonzalez (432) 687-9002

*Must have vehicle, insurance, & valid driver's license

PROFESSIONAL SERVICES

Licensed Counselor
West Texas Counseling PT
Licensed Counselor (LCDC/LPC) needed for addiction treatment center. Part time: 20 hours a week: M-F 7:15am-11:15am. Case management/treatment planning CEU days/personal days/sick days. Fax resume: 800-671-8364

SPARKLE WINDOW CLEANING
Arbor Tech
Seeking dependable, assertive & RELIABLE individual. Clean driving record required. Experience preferred, but not required. Will train. Management opportunities available. Call now if you meet these requirements. Weekly pay with benefits 432-682-8222.

QA & QUALITY CONTROL

Quality Control Inspector
SOS Staffing FT
Experienced 1 to 2 years with standard mechanical measuring instruments. And ability to read engineering drawings is required. Inspection of in-process and finished goods. Maintain database of inspection records and calibration records using Excel. Apply in person at : SOS Staffing, Midland

REAL ESTATE

Apartment Personnel
Confidential FT
Needed: Management, leasing agent and maintenance technician for apartment complex in Midland. Call 432-520-3751

RESTAURANT & FOOD SERVICE

All Restaurant Positions
Warfield Restaurant FT
Warfield Restaurant is Hiring for all positions/all shifts. 10400 I-20 @ FM 1788. Pre-employ drug screen & background.

Line Cooks
Midland's Premier Country Club
6101 N. Hwy 349
Midland, TX 79705
We hire attitude and personality over experience. In addition to competitive wages we offer paid medical and 401k. Please apply in person.

RETAIL JOBS

Cashiers
PWI/Sunmart Inc. FT
Cashiers Needed! Full/Part-time, all shifts available at 24 hr Truck Stop. Apply at Warfield Travel Plaza, 10400 I-20 @ FM 1788. Pre-employ drug screen & background required.

SALES JOBS

Sales Professional
Confidential FT
Home improvement company in need of a Sales Professional. We are looking for an outgoing, self-motivated & energetic sales representative. Candidates should have at least 3 years experience. Must provide own transportation. Salary is based on commission. Send resume to: M-59, c/o Midland Reporter-Telegram, 201 E. Illinois, Midland, TX 79701

Sales
Tracker Boating Center FT
1920 North Loop 250 W.
Midland, TX 79707
Boat sales position available. No experience necessary. Apply in person to Jackie or Bob. Call 432-697-3261

The Top 5 Ways to Get Your Ad To The Public!

1. Call 432-682-6222
2. Fax 432-682-6999
3. mrtclassified@mrt.com
4. Just Mail or Drop It By: 201 E. Illinois

Come On In And Sign In! We'll Leave The Computer On!

SALES JOBS

CUSTOMER SERVICE REPRESENTATIVE

Outgoing? Highly Motivated? Energetic?

Then YOU could be on our TEAM!

Our Customer Service Representative is responsible for:
Answering many different types of customer service phone calls
Assisting with in-house sales
Payments, processing order forms, filing, and faxing
Working closely with other employees, managers, & departments
Plus many other fun and interesting duties

WE'RE LOOKING FOR:

Strong interpersonal skills, friendly & outgoing
Good communication/phone skills
PC Skills (knowledge of Windows environment)
High school diploma or equivalent
Ability to work in a fast-paced deadline driven environment
A natural desire to help others and desire to succeed
Background in retail sales or marketing a plus but not required

WE OFFER:

An interesting and diversified workplace
*FIVE day work week, 40 hours
*Med/Dental/Vision Benefits
*401K and Paid Vacation
*Employee purchase discounts

SEND OR BRING COVER LETTER & RESUME TO:

Terri Gillean, Director of Circulation
Midland Reporter-Telegram, 201 E. Illinois, Midland, TX 79701
Or email to: tgillean@mrt.com

Absolutely NO PHONE CALLS please
INTERVIEWS WILL BE CONDUCTED AT A LATER DATE

Midland Reporter-Telegram EOE

SALES REPRESENTATIVE

We're Raising the Bar!

The Midland Reporter-Telegram Ad Publishing Department is looking for an Outside Sales Representative.
The ideal candidate will have a proven track record of personal sales success, preferably in a newspaper/media environment. Some knowledge of the ad publishing industry would be helpful, but not required.

Duties for this position will include, but are not limited to, selling advertising for all print publications of the Midland Reporter-Telegram and all online products, including our interactive sites.

The right individual will enjoy an excellent compensation and benefit package. If you are the one we are looking for, please send resume to:

Desirable Qualifications & Skills:
- Ability to work in a fast paced, deadline oriented environment
- Excellent customer service and time management skills
- Highly organized with the ability to work independently with minimal supervision
- Detail oriented with good communication, spelling and math skills

Midland Reporter-Telegram

Brand Price, Advertising Director
Midland Reporter-Telegram, 201 E. Illinois Avenue, Midland, TX 79701
Or email to: bprice@mrt.com

EQUAL OPPORTUNITY EMPLOYER / NO PHONE CALLS PLEASE

SKILLED LABOR

CDL Drivers/Laborers
Nolan H. Brunson, Inc. FT
Nolan H. Brunson, Inc. now hiring for new yard in Odessa/Midland to haul, set & repair pumping units. CDL Drivers with winch truck experience, CDL Haul Truck Drivers, extra laborers. Competitive wages, 401-K, Health, Dental and Vision insurance, safety/performance bonus program, uniforms. Bilingual preferred. Must pass pre-employment drug test and physical. Please call Kenny at 432-557-4636 7am to 4pm to schedule personal interview at 2306 North FM 1788, Midland, Tx.

Experience Truck Accessory Installer
Fender Truck Accessories FT
Experienced truck accessory installer, must have own tools. Experienced in gooseneck, grill guards, headache racks, 40-45 hrs per week, Monday - Friday 7:30-5:30, benefits, uniforms, good pay. Send resume to kerry@fendergroup.com

- **Field Service Technician**
- **Wireline Unit Operator**

Production Lift Systems, Inc.; is seeking applicants for the above listed positions. Previous oil field experience is required. We offer competitive salaries and benefits, challenging work, and an opportunity to be part of an aggressive team that is growing in the oil and gas industry. Please submit resumes to:

PLSI

Production Lift Systmes, Inc.
Production Lift Systems, Inc. • P.O. Box 9423
Midland, TX 79708 • (432) 699-1200 • 800-594-3687

Heavy Equipment/Diesel Mechanic
Price Construction FT
Hiring Heavy Equipment/Diesel Mechanic with at least 5 years experience. CAT experience a plus. Must have complete tool set and current drivers license. Salary DOE, health/disability insurance, and 401k plan. Apply at Price Construction, 2701 E HWY 350, Big Spring, TX 79720 or fax resume to 432-267-1694 or call Pat Groshong 432-517-0257 EOE

SKILLED LABOR

Journeyman Electrician
Full-time position. Please call 432-520-6067 and leave a message.

Lube Tech
4 C Construction FT
12150 W. Interstate 20
Midland, TX 79703
Night shift Lube Tech needed. Experienced. Apply in person: 12150 West Interstate 20, East Service Rd. Between Midland Intern'l Airport and Big Tex Trailers from 8-5. No phone calls.

Make Ready/Maintenance
Summerhill Apartments FT
Summerhill Apartments now hiring Make Ready/Maintenance. Apply at: 3001 North Midland Dr. Midland, TX 79707 or call 432-697-9099.

MATTLOCK DRILLING
HIRING NEW FACES

TOOLPUSHERS
DRILLERS
DERRICKHANDS
MOTORHANDS
LEADTONGS

EXPERIENCE ONLY
TAKING APPLICATIONS
9 -11:00 A.M. - 1-4 P.M. ONLY
NO PHONE CALLS OR FAXES
VALID GOVERNMENT ISSUED ID
AND SOCIAL SECURITY CARD
DRUG AND ALCOHOL TEST REQUIRED
12505 WCR 125 ODESSA, TEXAS
E.O.E

Plumber Helper
Apply in Person FT
1101 W. Florida **Salary DOE**
Midland, TX
Experience not required but considered a plus. Must have high school diploma or GED. 401k, paid holidays & health insurance.

Service Technician
Confidential FT
Service Tech for local window and door company. Some experience needed. Please call 432-699-0999.

TRANSPORTATION & LOGISTICS

AGRI- EMPRESA

Now hiring
Class A CDL Drivers
pulling Flatbeds

•2 years experience
•Hazmat endorsement a plus
but not required

Regional Carriers
Run Texas and adjoining states.
Flatbed, hauling dry mud & chemicals

Please call 432-694-0778

CDL Drivers ⊙!
Apply at 3924 E. Hwy 158 FT
Midland, TX 79706 **Experienced**
Attention CDL Drivers. Home every night? Growing company seeks dependable Class A or B CDL drivers with HAZMAT & Tanker. Great pay and benefits, including paid vacation, medical and 401K. Apply in person.

Driver
Beaver Express FT
Class A CDL with Hazmat endorsement. Please call 432-520-9048 for more information.

Drivers
PWI/Sunmart Inc. FT
Drivers! Expanding petroleum wholesaler looking for professionals with CDL A/Hazmat to deliver fuel in the Midland/Odessa area. Competitive pay & great benefits! Call 713-237-1407 or email javarado@petroleumwholesale.com

Drivers Wanted
Santa Clara, Inc. FT
Immediate openings for day and night shifts in oil fields. Class A CDL required. Call David @ 719-252-8480 or 719-738-3452. Leave message and call back number.

Experienced Driver
G & R Trucking, Inc. FT
Local trucking company seeks an experienced HOTSHOT driver with a Class A CDL and HazMat endorsement. Please call 432-413-2472.

Hot Shot Truck Driver ⊙!
G & W Trucking FT
Hot shot truck driver wanted in the Midland area. Class A CDL and drug screen required. Call 800-572-6308 or Texas Work Force Commission for more information. Email: gatruck@att.net

Production Logging and Profiling
Grayline Wireline FT
Gray Wireline of Odessa is looking for an ambitious, dedicated person to learn a career in Production Logging and Profiling. Will train and will help to get CDL. Good pay, benefits, bonuses and days off schedule.
Apply at 2400 East IH 20, Odessa. Contact Monty Holmes.

MIDLAND Berg TEXAS

If You Haven't Shopped BERG, You Might Have Missed Your BEST DEAL!

BUICK GMC WE ARE PROFESSIONAL GRADE

Owner Loyalty Sales Event

2011 GMC SIERRA 2500 HD CREW CAB

"Best in class single rear max payload 4,192 lbs. with 397 hp & 765 lbs. ft. of torque"

DURAMAX DIESEL
SUMMIT WHITE

STK# BF166600

GMC WE ARE PROFESSIONAL GRADE

MSRP	$46,335
BERG DISCOUNT	$2,740
REBATES	$2,000
ALLY DP ASSIST	$1,000
OWNER LOYALTY	$1,000

YOUR PRICE $39,590

2010 GMC SIERRA 4WD EXT CAB SLE

ONYX BLACK

OVER $9,700 OFF MSRP

STK# AZ258063

MSRP	$37,835
BERG DISCOUNT	$2,740
REBATE	$5,000
ALLY DP ASSIST	$1,000
OWNER LOYALTY	$1,000

YOUR PRICE $28,095 GMC

2011 GMC YUKON XL SLE 2WD

STORM GRAY METALLIC

STK. # BR114572

MSRP	$44,725
BERG DISCOUNT	$2,630
REBATES	$2,000
OWNER LOYALTY	$1,000

YOUR PRICE $39,095 GMC

2011 BUICK LUCERNE CX

LIGHT BROWN METALLIC

OVER $6,300 OFF MSRP

STK# BU128732

MSRP	$32,330
BERG DISCOUNT	$1,335
REBATES	$4,000
OWNER LOYALTY	$1,000

YOUR PRICE $25,995 BUICK

2010 BUICK LaCROSSE CXE

SUN ROOF, NAVIGATION
WHITE DIAMOND TRICOAT

STK# AF296386

MSRP	$40,135
BERG DISCOUNT	$1,540
BONUS CASH	$2,000
OWNER LOYALTY	$1,000

YOUR PRICE $35,595 BUICK

2011 BUICK ENCLAVE

CXL-2, FWD, MING BLUE METALLIC

BUICK

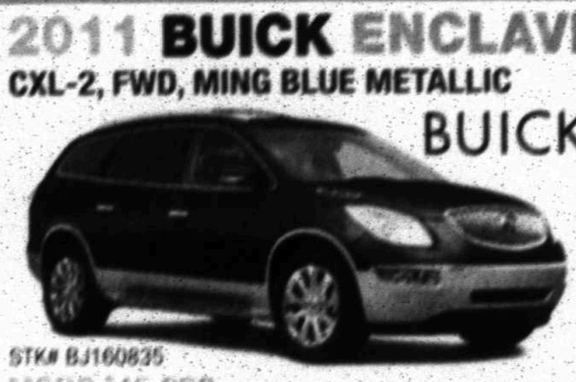

STK# BJ160835

MSRP $45,060

2011 GMC ACADIA

GMC WE ARE PROFESSIONAL GRADE

$4,000 OFF

ALL 2011 GMC ACADIAS AND 2011 BUICK ENCLAVES OR 0% APR

BERG DISCOUNT $1,061, REBATE $2,000 OR 0% UP TO 60 MONTHS! OWNER LOYALTY $1,000 YOUR PRICE $40,999

2011 BUICK REGAL CXL

SUN ROOF
MAJESTIC BLUE METALLIC

STK# B1071078

MSRP	$27,995
BERG DISCOUNT	$1,100
OWNER LOYALTY	$1,000

YOUR PRICE $25,895 BUICK

2011 CADILLAC SRX LUXURY

GRAY FLANNEL

STK# BS570463

MSRP	$39,135
BERG DISCOUNT	$1,140
OWNER LOYALTY	$1,000

YOUR PRICE $36,995

2011 CADILLAC CTS LUXURY

SUN ROOF, NAVIGATION
RADIANT SILVER

OVER $8,200 OFF MSRP

STK# A0141867

MSRP	$44,285
BERG DISCOUNT	$2,290
REBATES	$5,000
OWNER LOYALTY	$1,000

YOUR PRICE $35,995

QUALITY PRE-OWNED

2009 Chevrolet 1500 XCAB
46,746 miles ..... SOLD!

2009 Nissan Altima
Gray ..... 37,000 miles $15,900

2006 Caddillac DTS
Gold ..... 42,118 miles $15,900

2007 Cadillac CTS 3.6
Silver ..... 34,194 miles $16,866

2007 Cadillac CTS 2.8
Blue ..... 24,850 miles $17,866

2007 Honda CRV EX-L
Black ..... 28,422 miles $18,866

2009 Jeep Wrangler X
Black ..... 17,601 miles $18,866

2006 Jeep Wrangler
Red ..... 34,881 miles $18,900

2010 Buick Lucerne CXL
Gray ..... 17,659 miles $22,866

2007 Cadillac DTS
Red ..... 31,862 miles $25,866

2008 Cadillac CTS Di
Gold ..... 22,335 miles $25,866

2006 Mercedes Benz ML350
49,208 miles $26,900

2009 Chevrolet Tahoe LT
Black ..... 37,050 miles $29,866

2010 Ford F250 Powerstroke
Red ..... 54,565 miles $33,866

2007 Cadillac Escalade ESV
Maroon ..... 59,899 miles $34,866

09 GMC YUKON DENALI $42,900
Loaded!!

STK# 6379

08 SCION TC $12,999
Sunroof, low miles

STK# 3184

07 SATURN ION $7,999
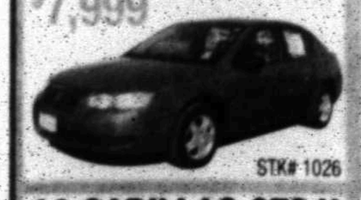
STK# 1026

06 GMC YUKON $17,900

STK# 0361

08 BUICK ENCLAVE CXL $31,900
Navigation, Rear Buckets, Leather.
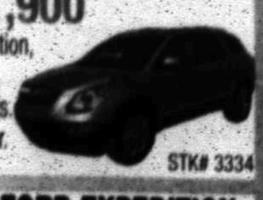
STK# 3334

08 FORD EXPEDITION EL LIMITED $33,900

STK# 5632

06 CADILLAC CTS-V $24,999
6 Speed, Nav.

STK# 1121

10 GMC SIERRA 2500 $39,900
Duramax Navigation Only 2,500 Miles.
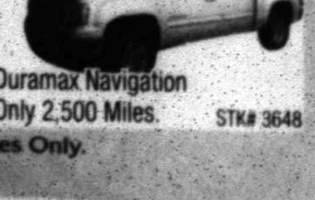
STK# 3648

08 GMC SIERRA $28,900
All Terrain, 4x4, Nav.
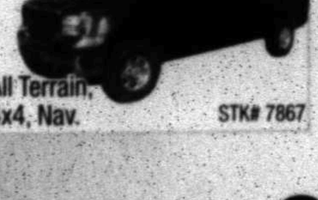
STK# 7867

08 DODGE NITRO R/T $17,999

STK# 8932

03 FORD MUSTANG GT $10,500

STK# 0668

08 DODGE RAM $18,499
Low Miles V-8

STK# 3373

*Pictures For Illustration Purposes Only.

Berg

3205 W. Wall Street
Midland, TX 79701-3759
(432) 694-7741
www.bergmotors.com

Passenger Cars

LEXUS 2010 RX350 Nav. 2K Miles
ALDERSON
432-699-7993

MAZDA 1999 PROTEGE, clean car. Must see. $4,500. A/C & heater. 349-9041.

Fax Your Classified Ad In Today 682-6999

MAZDA3 2.0 i 0 (Touring), 11K miles, 4 door, automatic transmission. White with tan leather. Lots of options. $16,500 o.b.o. Call 432-349-6637

MERCEDES 2006 E350 White/tan, warranty, 70k miles, ex tremely nice. $22,000 553-8549

MERCEDES 2006 R350 Silver with black leather interior, roadster, 60K miles. $21,000. 934-7777

Passenger Cars

MERCEDES 2006 CLK350 Red, brand new only 8000 miles, fully loaded. $27,000 call 432-553-1824

MERCEDES-BENZ 1997 E320 white with grey leather, garaged, non-smoker, factory maintenance records, CD player, 111,000 miles, $6,500. Excellent condition - Excellent value 687-2295.

Need some cash? Call CLASSIFIED 682-6222

Passenger Cars

mazda

MAZDA OF MIDLAND
5115 W. Loop 250 N. • Midland, TX
432-617-2273

2010 Mazda RX-8

$27,804 MSRP
$3,500 Dealer Cash
$1,500 Dealer Discount
$22,804

Stk# 12178

2010 Mazda CX-9 Grand Touring

$37,363 MSRP
$3,000 Dealer Cash
$3,000 Dealer Discount
$31,363

Stk# 17311

All Prices Plus TT&L. Ends 1/31/11

CERTIFIED PRE-OWNED

Stk# 11353 2008 Mazda 3i Touring	$14,880
Stk# 1775TA 2007 Mazda MX-5 Miata GT	$17,885
Stk# 1775TG 2008 Mazda CX-9 Sport	$22,995
Stk# 11366A 2008 Mazda CX-9 Grand Touring	$25,995

PRE-OWNED

Stk#11308A 1999 Mazda Miata	$7,995
Stk#11341 2005 Nissan Altima	$7,995
Stk#11380B 2004 Ford Expedition XLT	$12,880
Stk#1765TA 2007 Pontiac Solstice	$17,880
Stk#11360 2007 Mercedes CLK 350	$20,980
Stk#11345 2010 Nissan Maxima	$23,995
Stk#11378G 2007 Chevy Suburban LT	$25,880
Stk#11317A 2008 Chevy Tahoe	$25,995
Stk#11389 2010 Toyota Tundra	$27,995
Stk#11377 2008 Mercedes C300	$28,995

www.mazdaofmidland.com

Disclaimer
All prices plus TT&L. Subject to prior sales. With Approved Credit. Offer Ends 1/31/2011

Passenger Cars

MERCEDES-BENZ 2000 430E obsidian black, 120k mi, 1 owner and driver, excellent condition, $9500 obo. 432-559-8765/699-1396

MERCEDES-BENZ 2008 SL55 Convertible
ALDERSON
432-699-7993

MINI COOPER S 2009 Gutman Chili red with red leather/carbon black interior. Turbo charged, 6speed manual, premium package, only 4600 miles. $21,500 349-8268

PONTIAC 2005 GTO, 62K miles, excellent condition, many extras, very fast car. Asking $15,000. Call 413-8494

PONTIAC 2007 G6 4 19, 2 dr auto financing W.A.C. B&B Auto Sales 683-6222

TOYOTA 2000 Corolla 143K, nice condition, auto, cold A/C $3,195 obo 432-230-8388

VOLKSWAGEN 1979 Slug bug Convertible 12K original miles very clean white black $11,000. Serious inquires only. Call 432-686-8900

VOLVO 2009 XC90
Safe & Secure!
ALDERSON
432-699-7993

WANTED!
We buy wrecked & unwanted cars & pickups 686-4078

Exotic Cars

CORVETTE 2009 convertible, orange metallic, automatic 432-686-8820

FORD 2008 Shelby GT500 Navigation 9500 miles loaded $36,000 432-889-5464

NEW TODAY!

PONTIAC 2002 Trans AM 37k mileage W56 Collector Edition package Yellow, black interior leather 6 speed Some mods $17,990 OBO 432-349-5102

Antique & Vintage

FORD 1966 Thunderbird. Perfect condition, blue with dark blue seats. 10,200 miles. REDUCED PRICE $14,000. obo. Please call 432-694-1429

Pickup Trucks

2006 CHEVY Silverado pickup 6.0 engine, long bed, very good condition, leather interior, multi CD changer, runs well. Blue. 160K $10,900 asking $8500 (432)413-7590 See at 4409 N Big Spring, Mission Square, Suite A-6 north side.

CHEVROLET 2006 Silverado, 4 door, auto, power windows & locks $11,500 OBO 432-689-9485

CHEVY 2000 3500 LS Crew Cab, long bed, 1 owner, clean, always maintained, bedliner, tow package, (not an oilfield truck), 160k mi, $6400. 770-7215.

CHEVY 2004 Silverado, good condition, 4dr, 3/4 ton, short bed $8000 OBO 695-4313

DODGE 2007 MEGA Cab Ram 3500 4X4, manual 6 speed transmission, 118,000k miles, $24000 OBO call 817-240-2100.

DODGE 2007 SLT Red, 4 door with hemi, loaded, gray interior, 67k miles, excellent condition, asking $16,000 935-4322

FORD 1976 F350 camper special $4950 432-853-3216

FORD 1996 Ranger XLT Regularly maintained, 5 speed, $3400 OBO. 563-3215 or 553-9816

FORD 2002 F150, single cab, 8 cylinder, 149K, locking tool box, $2,750 432-520-3990

FORD 2003 F250, 4 door, extended cab, 4x4 Good condition $14K OBO 416-0679

FORD 2009 F350 King Ranch Dually 53K clean and loaded. $38,500 432-561-5880

GMC 2008 Sierra 1500 Great starter truck with low mileage. Call 432-269-9007

MAZDA 2000 SE V6 White, standard 79k miles. Good condition $4900. 682-5157

TOYOTA 2003 Tacoma extra cab pre runner 1 owner excellent condition 72K 432 296-0400

It's not the bottom of the 9th.

The game is just getting started.

There are lots of new opportunities out there and the job for you could be right here.

Find it today at **mywesttexas.com/jobs**

mywesttexas.com hotjobs by monster

Get the News
Straight to your mobile phone

Signing up is FREE & Easy* Simply log onto www.mywesttexas.com/mobile

Get the latest high school sports scores. Get the latest weather. Get the latest breaking news. Get it as it happens. Get the latest Gas Prices. Get the latest on local traffic. Get what you want when you want. All it takes is a mobile phone.

*Standard carrier charges depending on your mobile plan to receive SMS text messages

Marty's Marketplace

... leading you to the best bargains in the Permian Basin

Merchandise

Antiques

GREG'S ART-Nook. Framed art work & prints. Space E-8 Freddy Flea's Indoor Market. 432-210-9525

SUNFLOWER ANTIQUES. Best prices paid for antiques, vintage items & collectibles Tuesday- Saturday 10-5:30, 3416 Thomason 262-6778/689-5294.

Appliances

AAA APPLIANCES picked up in one hour 236-9735/528-3046.

AAA- Free service call with repair and free removal. M & M Appliances. Call 432-570-8278

ACE APPLIANCE sales & service and free appliance pick-up. Washer and dryer set starting at $275, refrigerators starting at $200, stoves starting at $200 and we also sale water heaters. 4313 W. Illinois. 686-2906

FREE APPLIANCE pickup! Call 432-978-5247.

FREE REMOVAL of unwanted appliances. Pick up in 45 minutes or less. 432-631-3920.

SUPERIOR APPLIANCE Sales & Service. Largest inventory of slightly used appliances. Call or come visit us today. 712 Camp St. 262-6313

WASHER & dryer set $250 and refrigerator $150. 432-362-7988

Electronics

TOSHIBA 46" projection HDTV excellent working and physical condition $250. JVC 27" $75 great for gaming! 599-1994

Furniture

ANTIQUE BEDROOM suite, beautiful enlayed wood, double bed with new mattress, dresser with mirror and headboard bench, chest of drawers. Excellent condition!, $1500 obo 432-687-3997 or 978-2142

ARMOIRE/ MEDIA Cabinet: great condition, $250 obo. Wall unit book selves/ media center/glass doors. solid wood/2 pieces. excellent condition. $400 obo. 432-687-3997 or 978-2142

Everything like new! Glass table with chairs, $150. Small couch, recovered, $150. 2 swivel rockers, $160/each. Call 432-664-1243

Fax Your Ad 682-6999

Furniture

DINETTE W/ ROLLING chairs $200. Oak Bunk bed set $200. Queen headboard $75. Futon $100, (2) Lighted corner cabinets $100 ea. Picnic table w/ 6 chairs & pads $100. (3) rolling chairs $10 ea. 13" Sharp TV w/ stand $35. Computer desk $25. (2) End tables $10 ea. Floor lamp $15. - LaZboy $50 432-684-9702.

MOVING SALE, entertainment center, side tables, breakfast set, small Persian rug, wall pictures, lamp, misc. 682-225-7901.

NEW 5PC Faux Marble Table Set with Padded Chairs $335. 432-664-8980

NEW Complete Full Bed with Mattress set $255. 432-664-8980

New Electric Fireplaces Several Styles to choose from prices as low as $188 all still in boxes Call for Details and Save Money! 432-664-8980

Queen Orthopedic Pillow Top Mattress Set New in plastic $300 432-664-8980

22" cube foot refrigerator, Maytag leather loveseat sleeper $150. 687-2912

METAL PATIO set with stars, large antique wash pot planter on wheels. For info 432-687-4387

Home Items

HOUSEHOLD SALE. Oak 6piece wall entertainment center $800. Oak end tables & cocktail table $100. Floral Lane sofa $400. Chestnut Lane leather sofa $400. Floral Lane chair $200. 57" JVC TV $800. 37" TV $650. 13" TV's $50. DVD player $25. Kenmore sewing machine & cabinet $200. Call 432-425-6559.

Jewelry & Watches

ROLEX PRESIDENTIAL, day/date, white gold. Quick set, hidden clasp. Excellent condition. $10,500 Call 505-629-6796

WILLIAMS JEWELRY Buyers. Many thousands of satisfied sellers since 1984 can't be wrong. Hobby, and Midland, Dr., 10-6pm, Mon-Fri. 432-689-2300.

Miscellaneous for Sale

KEN'S RV SALES
5904 W HWY 80
Midland, TX
432-697-6447
Open Mon.-Fri. - 8:30-5:30
Sat. - 9:00-1:00

Thank you for your support in 2010!
We are expanding our facility! Inventory, buying more vehicles today, and doubling our parts inventory!

PRO PANE
You Always Dealt with an Owner

See Vehicles Online At KENSRVSALES.COM

Miscellaneous for Sale

12'X24' WOKSHOP Storage building. Price reduced. 432-563-3108.

17cu ft. Amana upright freezer, $175. PFAFF Creative 2124 embroidery/sewing machine with smart card system $950 and sewing table $100. Call 432-853-3316

2 AIR conditioners, 2 ton and 4 ton. Call 432-269-8405

30' gas range, ice maker, ice chest, 2 tires, cast iron bathtub, fire wood, and several other items. 697-4242.

3 CRYPTS- Resthaven Memorial Park. 2 side by side at heart level in Sanctuary of Peace $1000 obo. 1 in Sanctuary of Love $400 obo. 432-687-3997 or 432-978-2142

CAR WASH Trailer with Water Tank, Power Washer, and Generator. $1,600.00 (432) 634-3628

LIKE NEW Total Body Gym and rug. 664-0883

MUST SACRIFICE full length silver fox, like new. Our Obsession San Miguel Square Midkiff & Wadley

STORAGE UNITS for rent. 10X20, $75 a month! Call 682-7827

Musical Instruments

Large selection of musical equipment, guitars, amplifiers, keyboard. See classified listing under Estate Sales for details. JUDY JACKSON'S ESTATE SALES All major credit cards accepted

Miscellaneous for Sale

SALE! SALE! 50% off store wide excluding jewelry & furs Thursday, Friday & Saturday Our Obsession San Miguel Square, Midkiff & Wadley

SUPER BOWL tickets for sale by Feb 2. 6 seats, 9 rows up from field, visitor side, in zone. Minimum $5000 per seat, or best offer over minimum. Call 432-269-2094.

In A Hurry? E-Mail Your Ad Today! It's Quick & Easy mrclassified@mrt.com

DRILLING RIG FOR SALE BY OWNER OWNER HAS OTHER INTEREST ALL SERIOUS OFFERS CONSIDERED

FOR MORE INFORMATION CALL 936-760-1220 EMAIL: melcurt@suddenlinkmail.com

TRIPLE DERRICK WITH REBUILT SUB (CAPABLE OF DRILLING TO APPX. 9000') EVERYTHING YOU NEED TO DRILL OIL AND GAS WELLS. INCLUDES DRILL PIPE AND COLLARS (POSSIBLY TOOL PUSHER & CREWS AVAILABLE)

SEE IT IN OPERATION - CURRENTLY WORKING IN WEST TEXAS. RECENTLY REFURBISHED & PRICED UNDER APPRAISED VALUE.

Miscellaneous for Sale

WHITE PORCELAIN sink with fossil, $50. Whirlpool stove top $50. Whirlpool, over the range microwave, $50. 3 piece cherry wood tv armoire $300 528-9734

Musical Instruments

GUITAR TAYLOR 615 Acustic like new. $2,000 432-522-1055

Sporting Goods

POOL TABLE - Immaculate! 1.5 yrs old $1150 Call 214-606-1436 or email cdoggin1213@hotmail.com

Animals & Pets

Livestock & Feed

DO YOU KNOW ME? Call to identify, 432 770-7719

MINIATURE POT Belly Pig, $250 OBO. For more information call Debbie at 432-488-8636

Pets

2 AKC REGISTERED English Bulldogs for free to good home & loving & playful! If interested contact lustry and99@yahoo.com

5 MINI Pin / Chihuahua puppies $100 each. Ready 01/28/11. Call 432-934-6068

7 OLDE English Bulldoggs $1,000 all colors, ready 02/21/11 432-634-4456

ADORABLE Shih Tzo males/ AKC registered, hypo-allergenic, non-shedding. Paper trained. Great markings - white & brown. $500 (432) 238-3534

Pets

AKC MALE light Golden Retriever pup. 432-212-5820

AKC YELLOW Lab puppies 6 weeks old. $250. 1st shots, vet checked. 247-1917

AMERICAN BANDOGGE Mastiff puppies 432-258-5234.

BABY PIGS for sale 125lbs $75 each. Call 978-5568

CHIHUAHUA 6 weeks old, 1st shots. 2 females 1 males. $100-150. 432-634-7093

CKC ROTTWEILER puppies 4 males, tails, dewclaws, 1st set of shots, ready to go. Parents on premises. $400. 432-453-7051

NEW TODAY!

2 AKC REGISTERED English Bulldogs for free to good home & loving & playful! If interested contact lustry and99@yahoo.com

CKC TOY Poodles adults, $100 up. AKC Hyperiance 3 females 1 male. $2000 him. 943-5516 448-7494

ENGLISH BULLDOGS AKC champion lines males & females, vet checked, health guaranteed. $1600-$1800 Now taking deposits 915.433.6394 apiarzaquite.com

ENGLISH BULLDOGS AKC reg. 2nd shots, 12 weeks $1500 each. 915-681-2103

Gorgeous French Mastiff Puppies 5 months old, registered. $750 Call 432-935-4997

TINY MORKIE puppies 432-258-5034

Pets

GREAT DANES beautiful coloring markings. First shots and treatments, please leave a message (432) 262-5957

HUSKY-BLACK and white, male, 8 months old, neutered, house trained. Very high spirited. Needs lots of running space. Asking $300. For information call 432-661-9482

LAB PUPPIES AKC & started - dogs. Hips/ eyes guaranteed. Training available. Prades Labs www.pradeslabs.com Call (806) 633-4364

LAB RETRIEVER puppies for sale born on christmas day taking reservations ready 2/12/11 432-661-5322 for pics and info. labresults.tripod.com

MALE AKC Maltese for stud service. Guaranteed! $500. Call 432-212-5926

PETS AT Peace now providing cremations and burials. Pre-need 12 months, 0% Interest 520-8677.

POODLES CKC puppies, shots & wormed Will deliver. 432-345-2370

SEEKING INFORMATION on Pasadon dogs or Papillon mix breed in the Midland/ Odessa area. 682-7691

WELL GROOMED registered male Yorkie 7 months old; in need of a good home $400 Call 432-270-1947

Pickup Trucks

TOYOTA 2007 Tacoma PU #123. V6 Financing W.A.C. B&B Auto Sales. 683-6222

Vans & Minivans

DODGE 2002 Grand Caravan fair condition runs good New brakes, good tires. $3,500. 230-6169

FORD 1993 Conversion van Very dependable $1800 OBO 683-3616

FORD 2004 Freestar Limited, 92K miles, dvd, back up censor, Black/silver. $4800 Call 432-935-3013

NEW TODAY!

HONDA 1999 Odyssey, 154k miles, runs well $3,650. Please call 432-683-1534

HONDA 2001 Odyssey EX, DVD, 158k miles, excellent condition, $6,400. 432-553-2172

HONDA 2007 Odyssey EX-L, 53K miles, exceptionally clean, $21,500. Call 432-218-5741.

TOYOTA 2001 Sienna LE 122,000 miles; Excellent condition, new tires, leather interior. $6900 obo. 432-218-7228. after 4pm 817-308-0368 daytime.

TOYOTA 2004 Sienna EXL. Loaded. DVD. 117k miles, garaged, $9,900. Excellent condition. 432-631-0296.

4WD & SUV

2006 Chevy Trailblazer for sale in Mint condition gold 89K miles, gold/black interior, very clean, tires like new.Must sell 8,500 obo. 806-317-7066

CHEVROLET 2002 Tahoe LT, 4WD, leather, very clean, always garaged, non smoker, 104,200 miles, $10,500 432-556-0331

CHEVROLET 2006 Tahoe LT, 4WD, leather, very clean, always garaged, non smoker, 104,200 miles, $10,500 432-556-0331

CHEVROLET 2006 Tahoe LT, #58, 59,000 miles, $16,999 B&B Auto Sales. 683-6222.

DODGE 2001 Grand Caravan Wheelchair accessible minivan. Side power door, power folding ramp, auto kneel. Great shape, low mileage. $17,000. 425-8171, Weldon.

DODGE 2003 Durango 74k miles, tow package, 3rd row seat. Excellent condition. $7,500. 432-557-4222

FORD 2010 Expedition EL, King Ranch, black/tan, fully loaded, 10k miles, $45,500 OBO. 432-758-5861

GMC 1999 Suburban 4WD, leather, after market rims, excellent condition. Can text you pictures. $3900. 556-1168 218-7097

GMC 2002 Envoy SLT Pewter metallic, leather with all accessories. Always garaged, never smoked in. 77k miles, schedule maintenance, recently new tires $9,500. 432-699-6405, 528-6504.

GMC 2004 YUKON black w/tan interior, 119k mi, 1 owner, $9,750. 432-294-2054.

HONDA 2006 CRV 4 cylinder, 2wd, silver, 25K miles. Very clean. $13,500. Call 432-694-1368

HARLEY DAVIDSON 2006 Roadking Classic, $13900 and 2008 Sportster Nightster, $8500. Call 556-1407

4WD & SUV

HUMMER 2006 H3, 41K miles, 4WD with luxury package. $23,000 296-1819

JEEP 2003 Wrangler Rubicon, low miles, custom wheels, tires, and stereo. $14,900 OBO Call 661-9518

KIA 1999 Sportage, all power, cd, tilt, a/c, new tires, timing belt, standard, great gas mileage, looks/runs/drives great! $3150 432-260-6791.

LINCOLN 2008 Navigator 59000 miles like new condition. Black exterior. Tan interior. Limited Edition. New Tires. $33,500. (432) 349-6961-mcunningham@desertproduction.com

MERCEDES-BENZ 2008 ML350 Sunroof, backup camera, navigation, Black with black leather interior, 17,600 miles. Immaculate! Always garaged! $32K. 432-230-2939

MERCURY 2005 Mountaineer. 1 owner, V8, Michelins, 3rd row seating, all power, leather, 55,000 miles, excellent $12,500 OBO. 325-374-3015.

TOYOTA 2005 4Runner SR5 Red, V6, 82K miles, very clean, original owner, $11,900 is well under NADA. 385-0233

VOLVO 2005 XC90 Suv, 5 Cyl, 2.5 L Turbocharged, auto, 89k miles, $14,900. 432-238-0519

Commercial Vehicles

Heavy Equipment

CATERPILLAR 2002 D5MXL high tract dozer, 1,251 total hours. Cab in- air, 6 way blade, rippers, screens & guards. 559-6060.

Tractors & Trailors

10-SR DUMP Trailer Hauls 5 yards a load. Must sell, call Johnny 432-934-2175

Specialty Vehicles

2 HOBBY STOCK race cars. Both runs good, plus 1 spare car, extra parts, tires and wheels. $6000 for all. 432-238-5405

Recreational Vehicles

Motorcycles

HARLEY 2004 Road King Custom with extras. 2500 original mi, like new, garage kept. $11,000. 288-3328.

Motorcycles

HONDA 2005 Goldwing, low miles, great shape. Garage kept. 325-728-2482

KAWASAKI 2008 TERYX camo. 120 miles, few hours, garage kept. 2 seater, dump bed with 4 wheel drive. $7000 firm. 432-238-5405.

SUZUKI 2004 DR200 runs great, low miles, great condition. $2400. 432 556-8607.

YAMAHA 2002 650 R6, good condition $2,800. 432-631-3386

YAMAHA 2004 250 Vr, ago. Except cord Chrome, saddlebags windshield. 683-2136

RVs

29' 2001 Forest River Salem RLS 15 living & dining area slide out Bumper pull. $7500 Call 432-638-8598 or 432-247-1034 for details. If no answer leave message

FLEETWOOD 2007 Excursion 39V, 2 slides, 350 diesel, 19k miles, 45,000 Call 432-686-7949

RVs

JAYCO DESIGNER 2003 30-RKS 5th wheel 2 slides, 30 or 50 AMP service, plus many other extras $17,000. 432-770-5994

RAGEN 2008 Toy Hauler 25ft., bumper pull, fully contained. $26,000 520-9012

WILDERNESS 2004 285-RKS 5th wheel 29 FT 1 slide, excellent condition $15,000 Call 432-528-2034

WILDWOOD 2008 32 foot Bumper pulled, loaded, laminate wood floors, slideout, large bathroom. $26,000. 664-4502

Watercraft

2005 AIR NAUTIQUE Team Edition 226, all options, with cover. $40,000. Call 432-661-2132

NEWMAN 1973 15 Fiberglass tri-hull, 65HP Evinrude, with trailer, all in good condition $1700. 432-638-5917.

NEW TODAY!

Utility Trailers

2007 BIG Tex 20' Gooseneck utility trailer model 12GP $3,600. 413-5107

CM TRAILER, cargo mate, double axle 6 x12' $4,500 432-352-6775

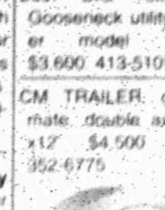

Auto Services and Parts

(575) 390-1686 Custom Duramax Tuning Midland,Texas. Tunes are custom rearwheel/horsepower tunes setup on DSP5 Switch 50-200 HP. We offer fuel mileage/towing tunes and great pricing on performance parts. Custom tunes $425.00-$500.00 Contact Todd.

Fax Your Ad 682-6999

GARAGE SALES

CALL 682-6222 TODAY!!

Estate Sales

Estate Sale By Joseph and Team 2613 Spartan (Midland) Thursday and Friday 9AM - 3PM Saturday 9AM-12PM

This great home is packed with beautiful crystal, china & other beautiful collectibles. Because of the limited space & quantity of items PLEASE NO CHILDREN. Items include - Boehme, Baccarat, Waterford, Hawks crystal, Tiffin-crystal, Cut glass, Milk glass, Decanters, Hummel, Dresden, Capodemonte, Large Picard china collection, Crystal, several sets of china including Schumann-Mutschenreuther-Nortaki-Czechoslovakia-USSR etc. 4 bronzes, Tapestry, Greyhounds, Artwork (Hunt Scenes etc.), Silver plate, Natural Ranch Full Length Mink Coat, Antique settee, Large curio, Inlayed chest, Side chairs, Side board, Buffet, 4 poster bed, Fridge, Washer/dryer, Cast iron, Wagner Ware, Floor Globe, Marble clock, Copper, Vintage radios, Lots of kitchen & the usual household misc.

LIVING ESTATE SALE
2002 Seaboard
Friday 9-3 Sat 9-1 Sun 2-4

No children please. Too many fragile items.

Top of the line Sleep Number bed, great sectional sofa, pair of club chairs, 8 drawer pine chest, dining table and 6 chairs, barstools, king sleigh bed, pair of century oak bed-side chests, wing chair, butler's tray, Oriental rug, computer desks, wooden file cabinet, decorative items, Yamaha portable grand DEX 520 keyboard, Fender DG6 steel string guitar with hard case, Fender Squirier-Star guitar, Fender mandolin, Fender Deluxe amplifier, Fender (not ROD) Frontman amplifier, Marshall amplifier MB-B30 series, Peavy amplifier (5 effects at once), guitar stands, Fishman Pro EQ II pre-amp, Fender channel select switch, sheet music, Bose speakers, Fender audio guitar tuner, hunting equipment, Sentry gun safe, camping equipment, golf clubs, Justin, Tony Lama, Leddy & Laredo Boots, 42R men's clothes, geology books, computer equipment, including laptop, Dell DLP front projector and much more.

JUDY JACKSON'S ESTATE SALES
All major credit cards accepted

Yard & Garage Sales

79701

2209 COLLEGE Friday and Saturday 7:30am-2pm. Toys, furniture, clothes, and shoes.

3125 MARIANA SAT 8am-? Clothes, furniture, shoes, tools, and lots of miscellaneous. Too much to list.

Need some cash? Call CLASSIFIED 682-6222

Yard & Garage Sales

79703

3404 WEST GOLF Course Rd. Fri. & Sat. 8am -? Furniture, TV's & numerous other items. Hide-a-bed & loveseat, several tables & chairs, pictures, mirrors & lamps.

4015 B WEST Illinois Friday-Sunday 9-5 Upright freezer, hospital bed, scooter, oak rolltop desk, twin sized bed, lawn mower, clothes, tools & odds & ends.

Yard & Garage Sales

79703

402 EDGEWOOD Saturday Only 8am-1pm 4 Family Garage Sale 4 size 15 tires, boys clothes-lots, new crib, stroller, decor, size 10-16 girls clothes, men's, women's, shoes, shelfs, TV stand, 2 TV's, jewelry, and much more

79705

1005 Stanolind Ave. Saturday 9am-2pm Additional items, medical equipment, scooter, motorized wheelchair, kitchenware, books, .

4605 MEADOWWOOD CT Sat 9:30-3:30. Furniture, tools, household, misc. Pre-moving sale

79707

3330 CALDERA Blvd Moving. Selling furniture and misc. Saturday 29th; 8am.

4517 CORSAIR Ct. North Green Tree Saturday Only! 8am-1pm, household goods, dishes, books, luggage, X-mas decor, clothes-juniors, men, & women, & lots of other assorted things!

4609 WOODHOLLOW DR Saturday, 9-4 Tools; yard furniture & household items.

5304 GREEN Tree Blvd. Saturday 7am-1pm. 3 family garage sale! Lots of adult and children clothes, furniture and miscellaneous items.

5410 STORY Friday & Saturday from 8am to noon. Large desk, double papasan chair, arm electric guitar, amplifier, clothes, decor, door, Nintendo DS and miscellaneous.

LIVING ESTATE SALE
Friday - Saturday
8:30 - 4:00
3601 Mission Court, Midland
432-631-3328

Utility Trailers

BUYING/Hauling off junk or unwanted vehicles Savage recycling and services 432-352-5031

DIESEL ENGINES Ford 7.3 GM 6.6 and Cummins 5.9 remanufacture with warranty. Will deliver Call 713-918-5811

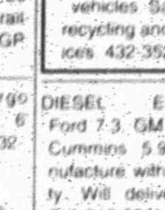

Real Estate Rentals & Sales

Residential Rentals

Apartments for Rent Unfurnished

2 BEDROOM SPECIAL
432-697-6039
Convenient Midland drive location
Se Habla Espanol

2BR / 1 1/2BTH Townhome. Located in small, quite apartment community, near duck pond. Features spacious floor plan, lots of closet space, front and back door entry. All bills paid. Call 432-218-8728

MOVE IN special $200 off. 1, 2 & 3 bedrooms available. renaissance Apartments, Midland Dr. and Neely 520-3238.

SPACIOUS 1, 2 & 3 bedroom apartments. Call 432-687-4514.

WE WOULD love for you to stop and check out our sweet deals! 1 and 2 bedrooms available. Fountains At Waterford. Please call 432-682-1659.

Townhouse/ Condo for Rent Unfurnished

1 BEDROOM Loft. Sagewood Condominiums, no pets. Call 699-1693.

1 BEDROOM Townhome available now. Bradford Apartments. 432-697-3239.

NICE 2 bedroom 1 bath duplex. Fenced back yard, washer/dryer connection, $450 deposit, credit and background check. $750 a month. 432-528-5080.

Houses for Rent Unfurnished

4813 CUTHBERT #A 1bedroom/1bath, fenced yard; $750 month. $700 deposit. Call 432-894-1030.

Condos/Townhouses

Beautiful, clean, well maintain, custom built townhome, 2 bedroom, 2 bath, 2,426 sq. ft. Built in 1980. New carpet, new paint. Saltillo tile. Vegas in sunken living room, den and dining room. Three gas fireplaces. Gourmet kitchen with granite & breakfast nook. Awesome storage throughout home. One covered patio with plumbing for hot tub. Another fenced area could be used as patio or storage. Low maintenance yard. Sprinkler system. 10x30 shop bldg. Dbl. car garage. Lg. master suite with sitting area. Lg. master bath with separate shower, jetted soaking tub with his & her's sinks. Many other extras. Must see to appreciate. Move in ready. $206,000.00.
OPEN HOUSE SUNDAY JANUARY 23rd from 2:00-4:00. 3601 Mission Court, Midland. 432-631-3328.

Residential Rentals

Houses for Rent Unfurnished

BRAND NEW house 4 Bd/2 Ba. 2 car garage. No pets & no smoking. $1800 month, deposit $1600. 3006 Vermijat Midland Tx 79705. Call 347-703-1919

EXECUTIVE HOME. Trinity Area. 42'45ft. 4 bedroom, 3 bath, 4 car garage, 1 year lease, $3,500 per month plus deposit 432-520-5563 or 432-638-3377.

VERY NICE 3/2/2, quiet neighborhood, fireplace & vaulted ceiling, covered patio, no smoking. $1,400 mo + deposit, good credit call 432-638-1730.

Residential Sales

Condos/ Townhouses

4907 PLEASANT 4/2/3 built 2008. $193,900 UP Group 889-2934

NICE 2BR/1.5BA condo, pool, appliances $49,000. Call 432-445-2127, 940-9176

Homes for Sale

1999 WARD. Enjoy sunny days in the pool at this 2-story 3,046 sq. ft. brick home in Fannin area. Has 4 bdr., 3 ba., family rm. off, captivating great rm. w/ gas fp, custom kitchen with island, and And if the maid does it all, reward her w/ the separate lv. quarters. Has 1 bdr, 1 ba., w/kitchenette. Great for your college kid $214,000. 352-1539.;

305 E. Cuthbert. Owner Financed; 4bdrm/2bth; completely remodeled, tile, new, a/c & heating. Asking for $89,000. $10,000 down, 10% interest, payment of $995 + insurance and taxes. Call 682-5157.

4608 ROSEWOOD DR. in Briarwood. 4bd/2.5ba, 2 dining areas, 3 car garage, 432-695-4472 or 432-694-4473. Owners Ben & Fran Dumas.

IMMACULATE AND move in ready custom home for sale by owner in Woodland Park. 1112 Breckenridge, Dr. Beautiful 4bdrm/3bath oversize 4 car, 3,024 square feet. 3 years old. Sellers/buyers home warranty. $410,000 by appointment only. 432-559-1261 agents welcome.

Residential Sales

Homes for Sale

BRAND NEW! Just finished-Ready for immediate occupancy!

NEW Models INSIDE the Loop. 3 Bed/2 Bath/2 Car Garage. tile living, room floor, fireplace, whirlpool tub, R-17 wall insulation, textured ceilings, TANKLESS water heater & much more! Price adjusted to $194,500. Drive by 3404 Sagewood Dr. or call KEY HOMES at 520-9848 for showing! Open House Saturday or Sunday 1pm-5pm, or anytime by appointment

FOR SALE by owner 2 br 1 ba $79,900 will finance with 10% down 2706 Roosevelt Ave 432-520-2147

FOR SALE BY OWNER 3 bedroom 2 bath 3211 West Dengar $155,500 Offering $1500/ finder's fee Call 432-556-9182

FOR SALE by owner 5101 Blue Haven $133,900. 3br/ 2ba. 1300 Sq. Ft. Mark Payne home. Contact for appointment 432-413-5625

OWNER FINANCED Nice homes & neighborhoods! Fair prices! Poor credit? We understand! 432-266-1212

Homes for Sale

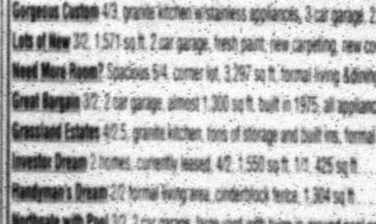

NEW CONSTRUCTION by Midessa Homes, 500 Waverly Dr. on corner lot, 3 bed, 2 bath, 2 garage, 1,957- feet livable, $149,500, Houses going fast in new block in established neighborhood. Call 352-7545. Ready for move in today!!

Residential Sales

Homes for Sale

GRASSLANDS FSBO 5806 Sundance Place. 2995 sq. ft. 4/3/3, 2 dining, lots of upgrades. Recently updated. Must See! MOVE IN READY $332,900 695-4599

NEW 3/2/2 on 3.8 acres in Greenwood $185,900. 894-9771 hillard-realestate.com

WANT TO trade a nice 3bedroom-2bath home in quiet neighborhood in Lubbock for country home with small acreage in Midland. Call 806 789-6281

WE BUY HOMES! Fair prices, quick cash! 432-266-1212, 432-631-6100

WE BUY houses! Any area, any condition! Can pay cash! Call Joe 694-4333

WE LOVE VETERANS Key Homes Inc. 432-520-9848 www.keyhomesinc.com

Vacation & Resort Property

ALTO, NM Cabin 3br/3ba +1br guest apartment. 1/2 acre includes membership to (2) golf courses, fully furnished. $229,500. 575-937-1936

Residential Sales

Vacation & Resort Property

LAKE BROWNWOOD Water front home and lots for sale by owner 3br/2ba good water great views for $425K Call 325-203-1560 or 325-203-1561

Lots & Land

Oil & Gas & Hunting Leases

367 +/- Acres $1,100/acre Coleman oak & mesquite. Water tap, paved frontage www.gainesland.com Broker 325-625-9001.

HUDSPETH COUNTY TX. 7670 ac. east of El Paso. Headquarters, quality mule deer and exceptional quail, both blues and gambles. Just the right size and just the right distance from the blacktop.

LOT FOR sale 1510 S. Dallas, $8000 Greenwood, 1/2 acre. Please call 432-687-4536 or 425-1044.

RANCH PROPERTY 1236.9 acres, in the beautiful hill country. Ideal location with highway frontage on FM 479 with in the James River headwaters. Approximately 30 miles to Fredricksburg and Kerrville Tx. Excellent wilde life, for more information call 806 748 1525 or 806-543-0123 or 806-829-2882.

RESIDENTIAL LOTS for sale at Bonito Estates From 2 - 4 acres tracts. No mobile homes. $22,800 per acre. Restrictions & very good water. Midland County, Midland School district. Felix @ 432-631-6734.

Commercial

SPACE FOR Rent 610 E. Florida. 25ft X 65ft Call Rosa 208-2538.

Homes for Sale

YOUR ONLY REAL CHOICE
Dene Kelly Inc. Realtors
1215 N. MIDKIFF 697-0500

VISIT OUR WEBSITE... www.denekellyrealtors.com

NEW & RECENT LISTINGS

Gorgeous Custom 4/3, granite kitchen w/stainless appliances, 3 car garage, 2,349 sq ft, built in 2008	$356,900 JETTY
Lots of New 3/2, 1,571 sq ft, 2 car garage, fresh paint, new carpeting, new cooktop and oven	$124,900 JERE
Need More Room? Spacious 5/4, corner lot, 3,787 sq ft, formal living &dining areas, storage building	$258,000 RANDY
Great Bargain 3/2, 2 car garage, almost 1,300 sq ft, built in 1975, all appliances remain	$134,900 LINDA
Oversized Estates 4/2.5, granite kitchen, tons of storage and built ins, formal dining area, move in ready	$258,900 LINDA
Investor Dream 2 homes, currently leased, 4/2, 1,550 sq ft, 1/1, 425 sq ft	$79,900 JERE
Grandparent's Dream 2/2, formal living area, cul-de-sac fenced, 1,304 sq ft	$88,900 JERE
Northgate with Pool 3/2, 2 car garage, large yard with huge in-ground pool and hot tub, granite countertops	$175,000 LINDA

COMMERCIAL

Odessa 2.7 acres, 49,800 sq ft, 3 buildings, 3 phase electrical, loading dock, previously machine shop	$700,000 JETTY
Industrial Warehouse 7 offices, kitchen, conference room, wired for 440 and 3 phase electrical	$495,000 TINA
Odessa Restaurant complete family style Diner	$159,000 JETTY
Business/Living 3/2 and Greenbelt Rd., small restaurant/shop, 2/2 home in back, over ½ acre	$139,000 DAVE
1.5 Acres possible owner finance, commercially zoned	$149,900 DAVE
Long 250 ft of 4 lot, 2.25 ac. across from Grande Stadium	$350,000 JERE

LOTS & LAND

2 Acres South Midland 2/2/440, 4x mobile homes	$74,400 TINA

DENE KELLY REALTORS 697-0500
LIST NOW, SELL NOW...NO TRANSACTION FEES!!

Who's Who For Service

What a GREAT place to advertise your business!

Call 682-6222 for details.

Cleaning Services

Home Cleaning

SPIC N' SPAN
Cleaning Services
Residential, Offices, Oilfield Trailers, Move-In/Move-Out. Available weekly or bi-weekly. Please call 432-697-0264.

Computer Services

Repair & Replacement

COMPUTER PROBLEMS? We Offer Solutions.
With The Best Price & Fastest Service
We will diagnose your computer, and in plain English, tell you what repairs & upgrades we recommend. Friendly professional service, including: virus removal, networking, security, boot problems, laptop repairs & Windows 7 upgrades. Come to us or we will make a service call to your home or business.
Computer Solutions: 432-266-0039

DAN'S PC Repair and Home Networking
We also do TV and audio hook-ups. Check us out on the web at: Dansmobilepcrepair.com or call 432-553-4520.

MIDLAND COMPUTERSWEEPERS
31 Years Experience in computer repair and networking. WE'RE BRUTALLY HONEST AND UP FRONT ABOUT REPAIRS! 24/7. We come to you. 432-488-6074 or 432-684-5711.

RENEGADE TECHNOLOGIES
Premium Computer Services including iPhone Repairs. Resonable Rates. Superior and Speedy Services. Call A Certified Repair Technician @ 432-638-5353.
www.renegadetechs.com

Cleaning Services

Home Cleaning

DEPENDABLE/ RELIABLE. Housekeeping with references. Call 432-894-0689.

ESMERALDA'S HOUSECLEANING references available. 432-686-0513.

House cleaning at your service. References available upon request. 432-425-8971.

Melody's Cleaning Service
Where every detail matters!
432-556-5571

TILE & GROUT CLEANING! MORE than a mop and bucket. www.tileandgroutmidland.com Free estimates call 262-3732.

Office Cleaning

HOWARD'S JANITORIAL SERVICE
Quality is our specialty! Bonded, insured, 25 years experience. Professional service. Commercial, medical, office, floor care. 432-689-3950 or 432-230-5904.

Window Cleaning

The House Washer Window cleaning, house washing, fence restoration and more. 684-5379.

WINDOWS PLUS - Mirrors, Housewash etc. Exclusively Serving Midlanders since 1994. Residential Commercial. Call (432) 682-9322.

Computer Services

Repair & Replacement

COMPUTER SUPPORT SERVICES
Repair, troubleshooting, upgrades, installs. Virus/spyware removal. Over 20 years experience. Reasonable rates. 432-694-3915 432-238-9664.

OVERCOME YOUR fear of computers! Call Karen-The Computer Tutor. Your place, your pace. 553-2466 (leave message).

TJ'S COMPUTER Repair. Very reasonable rates on repairs, upgrades and custom built computers. 12 years experience. Work on site or pick up. 432-686-0631.

FAX YOUR AD 24/7 682-6999

Hauling

APPLIANCE, metal, automobile removal and miscellaneous removal. Yard clean up. Salvage recycling & Services. 432-352-5031.

DIRT
PERFECT for planting. You pick up $50, we deliver $120. We also do concrete work. 432-631-6734 or 432-631-2475.

DIRT WORK
ADVANCE BACKHOE. Excavating yards, lot clearing, house pads, construction clean up, concrete, slabs, paving, septic systems, top soil, all types, driveways, demolition. No job too large or too small. 432-570-1704 or 432-634-3800.

FREE REMOVAL of appliances. If its metal we want it! 553-0197.

Home Services & Home Improvement

Brick, Block & Stone

ALL NEW work/repairs. **Tall City Masonry**. Commercial / residential. No job too big or small. Call 230-6675.

CABALLERO MASONRY. Brick/block/stone, fences, driveways, sidewalks, patios, flowerbeds. Insurance. Bonded. Free estimates. (432) 631-8781

Cortez Masonry: specializing in brick, block & stone, patios, flowerbeds, fireplaces & fencing. 20 years experience. Free estimates. 432-599-4641 or 432-813-2940.

MASONRY WORKS
Mortar Replacement, brick replacement, commercial grade sealer. Free estimates. Call 432-425-3111.

Cabinetry & Finishing

CUSTOM KITCHEN cabinets. Formica countertops, beveled edges. References. Work guaranteed. Free estimates. Luis 664-0224.

Carpet & Flooring

CALL DREAM CLEAN today for a cleaner tomorrow! Local carpet steam cleaning company also offering carpet stretching & repairs; ceramic tile & grout cleaning, and hand shampoo of upholstery & rugs. 432-230-8607.

Home Services & Home Improvement

Carpet & Flooring

HALF PRICE
Handyman, install, repair, restretch carpet. Tile, painting & anything you need. David 432-924-3260.

Concrete

Stability concrete and construction for all types of concrete work, big or small. 432-978-9996.

CONCRETE SPECIALTIES
Drives, patios, staining, flagstone, brick planters & block walls, outdoor kitchens and fire places. 35 years experience! 432-934-8102.

M & M Concrete
Slabs, driveways, patios, sidewalks, curbs, etc.
Free Estimates!
Martin-770-5326
Marcos-664-1789

QUALITY CONCRETE
Work of all types. Driveways, patios, sidewalks, house/metal buildings foundations. Call 432-816-6839/432-263-5272.

QUIROZ STAMP CONCRETE
All types of concrete work. Choose your pattern. References 683-5504, 631-6734.

SEPTIC
WE INSTALL SEPTIC systems & do concrete work. Call Matt at 432-631-2475 Licensed installer # 0500028507

Contractors & Builders

ALPA WOODWORKING CONSTRUCTION INC.
Remodeling Specialist. Bath, kitchen, add ons, all phases. No job to big or small. Professional work guaranteed, local references. Call Jesus 432-556-7074.

BARBED CROSS CONSTRUCTION LLC
Residential, commercial, design build, new construction, renovations, additions, fully insured. NM Contractors, License #362815. 432-684-9377, barbedcross construction.com.

THOMAS Remodeling. Voted Midland's Remodeler of the Year 2009 & 2010. No job too big or small! Call for a free estimate. Licensed & bonded. Call 432-894-9183.

Demolition

BRUSH HOG
Mowing, lots, clean-ups, demolition, structures. Fully insured, bonded, reasonable rates, estimates, 664-2355.

Drywall & Plaster

NO PROBLEM PAINTING
Drywall Finishing interior & exterior, wall & ceiling repairs, wall paper & "popcorn ceiling" removal, faux texture/paint, cabinet & furniture refinishing. 432-238-7755.

RICK'S DRYWALL. Tape, Bed, and Texture. 432-349-9535.

Electrical

A CARROLL Service Electric. Repair Specialist. Senior discount. TECL25420 432-425-1877.

A SPARK Electric. Residential and commercial. No job too small. TECL# 25560. Call Tim, 432-425-2787.

Home Services & Home Improvement

Electrical

LAING ELECTRIC
Residential and Commercial. Midlander for 42 years. No job too small. Appreciates all work. Free estimates. Licensed and insured. TECL#18544. Please call 432-413-5880.

Fences

ALAMO FENCE - All types of fencing. Free Estimates! Call 432-689-2700.

QUALITY WORK
Reasonable rates. Repair or replace. Serving Midland over 40 years. Free estimates. Jackie Cooper 813-2638.

RJ FENCING. Free Estimates. Reasonable rates. Wood - chain link - sheet metal. House: 550-6714 Cell: 557-4751 Cell: 664-5969 Cell: 664-5433

STABILITY FENCING & construction. Repair or rebuild wood, sheet metal, cinder block, brick, rod iron. For any size job call 978-9990.

Fireplaces & Firewood

DISCOUNT Firewood
Delivered mixed wood cords $125 half. $250 full. Oak, Mesquite, Pecan: $160 half, $300 full. Pinon, market price. Pickup price starting at 7 Cents a pound. Call 432-617-3094.

ERIC'S FIREWOOD Oak/Mesquite or Mix 1/4-$95, 1/2 $190, Full $380. Call 934-6198

FIREWOOD FOR Sale! Mixed stacks very large $65. 599-3345.

PHILLIP'S FIREWOOD
Mesquite $250/ cord, stacked & delivered. 432-222-5671.

SEASONED FIREWOOD. Oak or mesquite. Call Larry Tucker 689-7151.

SEASONED OAK firewood, $325 for 1 cord. $180 for 1/2 cord. Delivered & stacked. 325-648-2618 or 512-913-7406.

TERRY'S FIREWOOD
Oak- $300 a cord, $165 1/2 a cord. Mesquite & Pecan: $275 a cord, $150 1/2 cord. Pinon- $500 a cord $250 a 1/2 cord. Hickory available. Free local delivery. Cheaper price if picked up. Call 432-488-7695.

WOOD LOT
1408 Garden City Hwy
Firewood: Oak, Mesquite, $300 cord. Pinon, $400 cord. 432-209-0416 or 325-762-4262.

Gutters & Downspouts

CHARLES TERRY Construction Co.
Seamless Rain Gutters. Also leaf proof system available. For all your rain gutter and roofing needs. 520-6943.

Handyman Services

24 HR Handyman. For any type of job, big or small. Repair or rebuild, hourly or flat rate. 432-978-9990.

ALL ABOUT PAINTING AND REMODELING. Doors, windows, patios, additions. Starting at $45 per foot. No job is to large or small. Call 432-599-2005 or 432-816-0666.

FOAM OR Blown insulation. We got you covered. High efficiency insulation or old fashion blown. Please call 432-978-9990.

Home Services & Home Improvement

Remodeling & Repair

K.C. HANDYMAN & REMODELING
In Business Since 1996!
Complete Remodels, Custom Tile, Painting, Now Doing Ovens Coming Blown-In Insulation. Kyle Clark- 697-0953 or 967-1243.

West Texas Construction
We Do It All!
- New Construction
- Drywall and Texture
- Brick Mortar Repair
- Remodels
- Wood Floors
- Ceramic Tile
- Kitchen - Baths
- Additions

FREE Estimates! Serving West Texas for 35 years!
432-556-8137

Quiroz CONSTRUCTION & CUSTOM HOME BUILDERS
Concrete Stamping • Concrete Slabs
• Remodeling Custom Granite Counter Tops• Demolition
Septic Tank Installation • Dirt Work & Landscaping Top Soil/Calache
• Block & Wood Fence • Brick Work
Website: Quirozstampconcrete.com
Office 683-5504 Fax 684-1125
Felix 631-6734 Matt 631-2475

Home Services & Home Improvement

Handyman Services

E.J'S TILE installation. Wood Floors, shower, countertops, tubs. Free estimates. Work guaranteed. 20 Years experience. References available. 432-352-6775.

HONEY CAN'T do today, dos anymore? I can, call Pop - no job too small! 432-561-5367 or 432-770-4343, references.

Heating & Air Conditioning

At your service www.ActionAirPlumbing.com (432) 620-8900

ELLIS & SONS Plumbing & Air Conditioning Sales & Service. Service all brands. 683-2679. TACL#0005482

Painting & Wallpaper

FREDDY'S PAINTING & Tile Interior, exterior, drywall, flooring, complete remodels. Free estimates. 425-2290 or 894-1168.

K&J PAINTING Kevin Icon: Interior / exterior painting, drywall repair, tile. Top quality work. Free estimates. 432-563-3178 or 432-349-6310.

LOW BID
Painting. The American Way! Low prices, quality work. Interior/ Exterior. References. Call (432)664-1365.

LOW BID
Painting. The American Way! Low prices, quality work. Interior/ Exterior. References. Call (432)664-1365.

PAINTER'S R US
Interiors/ exteriors. Custom work. Senior discounts and free estimates. Remodeling/ tile. Call 432-238-7087

SUPERIOR EXTERIORS & Interiors-All types of Painting & Remodeling. Credit Cards Accepted. 520-7348.

TOP DAWGS PAINTING & REMODELING
Interior/exterior including drywall and texture. Call Bernie @ 432-553-0361. No Job too Big or Small. Free Estimates.

YANACEK PAINTING Commercial & Residential. Painting. All Types of Wall Finishes & Pressure Washing. Call 432-556-2109.

Plumbing

At your service www.ActionAirPlumbing.com (432) 620-8900

Home Services & Home Improvement

Plumbing

ERIC'S PLUMBING Service, remodeling & repair - RO's, water softeners & tankless water heaters. 432-934-6198 eric@ericsplumbing.com

Plumber Needed for Local Business. Call 432-556-0500

SEPTIC TANK
Installation. Licensed Installer, Site Evaluator. Bonded, Insured. Free estimates. 664-2355.

Pool & Spa

LET THE crew at Quiroz construction build you a beautiful in-ground pool or repair your existing pool. We can have you swimming within 2 months. Select your stamped concrete pattern on your pool deck. Call for reference from local pool owners. Member of BBB. 432-631-6734 or 432-631-2475.

Remodeling & Repair

ALPA WOODWORKING CONSTRUCTION INC.
Remodeling Specialist. Bath, kitchen, add ons, all phases. No job to big or small. Professional work guaranteed, local references. Call Jesus 432-556-7074.

BOWMAN'S HOME IMPROVEMENT
30yrs experience. New look for the New Year! Fast response-reliable service. Call Robert 432-438-0246

DLC Painting, Fencing, repair, concrete. Free estimates. Phillip @ 432-222-5671

FOR ALL your Remodeling, Restoration & New Construction needs call Greg Wike at 432-349-8789.

HUGHES CONSTRUCTION
Building, Remodeling & Repair For Kitchens & Baths
Call 432-550-5376
Member of BBB

J. THOMAS'S Custom Granite. We can measure, order, and install in a week or less. We handle demo, plumbing, electrical and the backsplash. For a free estimate call 432-894-3183.

Landscape & Tree Maintenance

Lawn & Garden

DUB'S TREE & LANDSCAPING
BIG TREE SALE!!!
3' TO 5' CAL. 12' TO 16' Live Oak & Cedar Elm. Hundreds to choose from. $275 + tax & up, price includes installation & guarantee (1 year). Also available 8' to 16' Eldarica Pines. Shrubs color & sod. For more information call 563-4250.

Home Services & Home Improvement

Remodeling & Repair

SAVE MONEY on Concrete flat work, Fencing, Flagstone & Paver jobs. Call for estimate, no job too small 222-2560.

ST PETERS Swimming Pools. Outdoor Construction. Repairs and Remodeling. Call 432-934-6256.

Roofing

BOWMAN'S HOME IMPROVEMENT
30yrs experience. New look for the New Year! Fast response-reliable service. Call Robert 432-438-0246

CHARLES TERRY Construction Co.
Roofing and specializing in metal roofing. Seamless rain Gutters. Also leaf proof system available. Call 520-6943.

DELEON ROOFING
Repair/Re-Roofing
Residential
Commercial: Shingle, Roof Experts!
Excellent references
620-9041/ 620-9684

J&J ROOFING
All types of roofing and repairs. Fence repair. Free estimates 432-631-6861.

REYES ROOFING
NEW roofs, replace, leaks. Free estimates (BBB) 432 686 7113 leave message. 432-238-4254

ROOFS BY NICHOLAS
The Roofing Company you rely on! Up to $250 off complete roof! (432) 520-7348

TOP DAWGS ROOFING & CONSTRUCTION
For good quality work from local company call Bernie @ 432-553-0361 No Job too Big or Small. Free Estimates.

Tile & Vinyl

J. THOMAS'S Fabulous showers and Tub Tiling. We do repairs and complete bathroom renovation's. Licensed and bonded. For a free estimate call 432-894-3183.

PROFESSIONAL TILE INSTALLATION. Showers, counter tops, wood floors & general remodeling. Free estimates! 889-7125.

STYLE IN TILE. Showers, floors, backsplashes. Free estimates. References. Call Jeff at 432-413-4465.

Landscape & Tree Maintenance

Lawn & Garden

A-1 EXPERT TREE TRIMMING & REMOVAL
Superior service & results for over 20 years. Challenging removals welcome. Stump grinding, uprooting, or flush cut. References. Save money. Get max results. Chris Odum 432-254-1339.

TRACTOR WORK. Lot Mowing. Stephen 432-556-4530.

ACORNS DRIVIN' ya nuts? Leaves got ya down? Call us 1st! 432-599-9369 Lady's Landscaping and Lawncare.

AFFORDABLE TREE/shrub pruning, removal, mowing, sprinkler repairs. Licensed & insured. Call Kut Rite 561-8802, 638-6163.

A & G Services. Mowing, edging, tree trimming, shrub removal, fertilizing, planting, mulch, flower beds, all seasons. Free estimates. 432-599-4240.

A LANDSCAPING TEN STAR GARDENS
LANDSCAPE DESIGN
Installation. High quality trees, plants and sod. Flagstone and masonry work, tree pruning and maintenance. Outdoor lighting. 33 years Experience. (432)685-5058.

ALL SEASONS Lawn Care. Tree trimming, flower beds, mowing. Free estimates. Call anytime 432-889-1461.

B & B LANDSCAPING / TREE SERVICE
Specializing in: Trees/shrubs trimming, stump grinding, mowing, Flowerbeds/ ice cream upshifting/ post preparation. Bucket truck/ skid loader/ stump grinder/ hauling. 30 years experience 432-296-2023 432-816-0868

B&L Tree Specialist
removals, trimming, stump grinding, heavy equipment, fences, concrete, lots cleared, top soil, mulch, insured, senior discounts, 40 yrs experience 432-687-4876.

D & J LANDSCAPE Expert Tree Pruning and Removals. Shrub, flowerbed and lawn care. Tear outs, design, and installation. Please call 425-4285 or 425-4361.

DLC Tree pruning/ removal/ hauling. Free estimates. Phillip @ 432-222-5671.

FRANK D'S Lawn Service
Year round mowing, cleaning, tree trimming and removal, schrubs and flower beds, fence building, painting and repair. Call (432) 238-2060.

HERMAN'S LANDSCAPING. Tree & shrub trimming, stump removal, flower bed cleaning, and planting. Please Call 683-2904, 967-0196.

J&J LAWN Service & Tree Trimming. Complete lawn service. Also, will do small side jobs. Senior citizen discounts. God Bless. 599-4351, 695-4185.

LAYMAN'S LAWN Service. Tree trimming and removal. Also clean up's. Call for free estimates at 557-2897 or 661-4234.

NEW GROWTH TREE & LAWN SERVICE
Root feeding, routine mowing, tree trimming. **One Company One Call** Free estimates 978-8497

Landscape & Tree Maintenance

Lawn & Garden

LOCAL FIRE Fighters trim trees and winter clean up. Free estimates for Midland, Odessa and surrounding areas. 432-664-7713 or 432-349-3339.

LUIS LAWN SERVICE. Luis Villanueva. Mowing, tree trimming, shrubs, flower beds, free estimates, affordable prices, 15 years experience. 661-6652.

MIDLAND FIREMAN
Tree trimming and removal services. Professional, dependable. Also offering tractor work and shredding. Russell 432-413-7214, Greg 432-352-7403.

PETE'S PROFESSIONAL Tree trimming or removal. Lawn care, sprinkler repairs & landscaping. 352-8251, 689-4535.

POLICE OFFICER performing large or small lot cleaning service, construction clean-ups, yard debris removal, tree pruning & dump trailer rental. Free estimates. Call 432-254-3516.

STRACENER IRRIGATION
Sprinkler Systems
Repairs & Installations
License #4933
Call (432) 561-9525

TREE TRIMMING, tree removal and stump grinding. Free Estimates please call 432-557-7726.

VILLA'S YARD Service. Free estimates. Reasonable Rates. Flower beds, Tree trimming & removal. 349-3893 or 570-7434. Lord is my shepherd, I shall not want. Psalm 23:1.

Miscellaneous Services

BABYSITTING. HONEST Christian. 5 years experience and good references. Call 432-661-6744.

BLUE'S SPRINKLER System. Installs and repairs. LI 8285. 432-689-8963.

UP IN Smoke Bar B Q catering service. Parties, events, festivals and shows. We do briskets, fajitas, ribs, chickens, turkeys. WE ALSO DO JERKY. Junior Urias 432-528-2122. upinsmoke@suddenlink.net

WILL SIT with elderly man or women, will take doctor appointments or any appointments needed. Light cooking. Call 432-218-9607 or 634-4793.

Moving & Storage

AEGIS Professional Movers
Moving, delivery & packing. Clean, polite experienced. Bonded & insured. Dependable employees that have passed background checks. Vonnie 432-634-4866 aegisprofessional.com

Miscellaneous Services

APPLIANCE REPAIR

SUPERIOR APPLIANCE SALES & SERVICE. Largest inventory of slightly used refrigerators, freezers, washer & dryers. Electric or gas stoves. Call or come visit us today. 712 Camp St., Midland. 432-262-6313

APPLIANCES REMOVAL

FREE REMOVAL of unwanted appliances. Pick up in 45 minutes or less. 432-631-3920.

Personal Services

BIG C'S DRIVER'S EDUCATION
Next Youth class starts Jan. 31 at 6:30 P.M.
Adults-Saturdays 9 A.M.
Call 432-689-3749
for more info.

Landscape & Tree Maintenance

Lawn & Garden

LOCAL FIRE Fighters trim trees and winter clean up. Free estimates for Midland, Odessa and surrounding areas. 432-664-7713 or 432-349-3339.

LUIS LAWN SERVICE. Luis Villanueva. Mowing, tree trimming, shrubs, flower beds, free estimates, affordable prices, 15 years experience. 661-6652.

MIDLAND FIREMAN
Tree trimming and removal services. Professional, dependable. Also offering tractor work and shredding. Russell 432-413-7214, Greg 432-352-7403.

PETE'S PROFESSIONAL Tree trimming or removal. Lawn care, sprinkler repairs & landscaping. 352-8251, 689-4535.

POLICE OFFICER performing large or small lot cleaning service, construction clean-ups, yard debris removal, tree pruning & dump trailer rental. Free estimates. Call 432-254-3516.

STRACENER IRRIGATION
Sprinkler Systems
Repairs & Installations
License #4933
Call (432) 561-9525

TREE TRIMMING, tree removal and stump grinding. Free Estimates please call 432-557-7726.

VILLA'S YARD Service. Free estimates. Reasonable Rates. Flower beds, Tree trimming & removal. 349-3893 or 570-7434. Lord is my shepherd, I shall not want. Psalm 23:1.

Miscellaneous Services

BABYSITTING. HONEST Christian. 5 years experience and good references. Call 432-661-6744.

BLUE'S SPRINKLER System. Installs and repairs. LI 8285. 432-689-8963.

UP IN Smoke Bar B Q catering service. Parties, events, festivals and shows. We do briskets, fajitas, ribs, chickens, turkeys. WE ALSO DO JERKY. Junior Urias 432-528-2122. upinsmoke@suddenlink.net

WILL SIT with elderly man or women, will take doctor appointments or any appointments needed. Light cooking. Call 432-218-9607 or 634-4793.

Moving & Storage

AEGIS Professional Movers
Moving, delivery & packing. Clean, polite experienced. Bonded & insured. Dependable employees that have passed background checks. Vonnie 432-634-4866 aegisprofessional.com

Moving & Storage

J & K LOADING AND PACKING SERVICES. CALL 432-553-2416.

Musical Instrument Tuning & Repair

EXPERT PIANO Tuning and repairs. Please call Michael Sherrod at (432)894-3161 for an appointment.

Pavement & Surfacing

PBS PAVING. Road and pot hole repairs, seal coating, caliche, backhoe and ditching. Call 432-352-8251 & 432-689-4535.

Personal Services

DAYCARE NOW
accepting enrollment for children- Full time, part time, part day, drop ins. 687-5994.

ELOY'S BARBER Shop (Inclinante Cotton) 2109 W. Texas, Ste E. Mon- Friday 8am- 6pm. Saturday 8am- noon.

GUITAR INSTRUCTION for beginner to intermediate students. Half an hr of 1 hr lessons available. $25 for half hr & $35 for 1 hr. 186n 432-230-0424.

PROFESSIONAL ORGANIZING conquering chaos, for your home or office. See your way clear for the new year! Call 432-689-1316.

HART & HART Licensed Center - Open 7am - 6pm - Now Enrolling! 432-853-4369

Massage By Henry
Midland/Odessa
In Or Out Calls
432-349-7811

Repair Services

All Type of Repair

Tim's Mobile Automotive for all of your automotive needs. Over 20 years experience. Call 432-634-5395, 520-2843.

Find It! Buy It! Sell It! Call 682-6222

CA$H IN ON YOUR GARAGE SALE

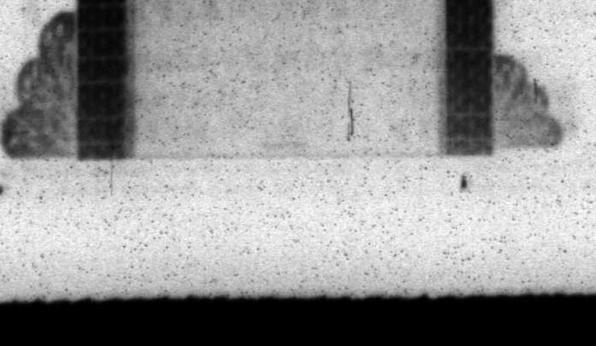

Planning a garage sale? Boost your profits with an ad in the Classifieds. It's an easy and affordable way to bring more business to your door!

Call **432-682-6222** to place your ad Today!
or www.mywesttexas.com

Midland Reporter-Telegram

Lots & Land

Oil & Gas & Hunting Leases

WEST TEXAS / TERRELL COUNTY
166.32 acres @ $295/acre. Mule deer, birds and javelina. Small Canyon. Owner financed or TX Vet. 1-866-286-9199 www.westerntexasland.com

Commercial

4500 SQ FT storage unit. Dock high Midland Industrial Warehouse. 2703 W. Industrial. $750/mo. 432-684-3838

8,700 SQ. Ft. office warehouse 4401 E. Hwy 80, Midland, Texas. $5,400 per month. Montervallo Inc. 432-687-9013 cmc@montevallo.com

"MAN CAVE" New storage on 17th (1500-4500 square ft starting at $95/ mo.) Call Amy at Independent Bank for Dan 682-2687

NOW LEASING Office/warehouse units sizes from 1,000 sq. ft. to 14,000 sq. ft. Most with yards. Owner managed 432-689-8681

Fax It... 682-6999

OFFICE SPACE for Lease—4,500 sq. ft. of office space located between the hospitals at 3305 Andrews Hwy. Great space for a doctor's office. Please call Shirley Wood at LMB Real Estate Group 432-686-2800

PRINCETON OFFICE Warehouse 2,000 sq. ft. $950 month. Ask for Don 432-352-2067/ 432-570-9155

SECURE GATED COMPLEX 1200 and 2400 sq. ft. warehouses & office. East Hwy 80 @ Loop 250 684-2718

OFFICE BUILDING warehouse for sale or lease. Kitchens, baths, room. 412 N. Terrell. Possible owner financing. 682-7827

109 S. Florida St.- Located on the corner of Main and Florida. Previous gas station. Hydraulic lift. Clean environmental. Many improvements. Call Shirley Wood at LMB Real Estate Group 432-686-2800

2121 W. Florida- Located on the corner of Garfield and Florida. 7,700 Sq. Ft. of showroom, warehouse and office space. $479,000.00. Call Shirley Wood at LMB Real Estate Group 432-686-2800

2613 W. WALL ST. Office area & shop 9,700 sq. ft. Paved parking 22,419 sq. ft.

2600 ELIZABETH STREET Office area & shop 4,847 sq. ft. Paved parking 4,500 sq. ft.

Allen Frasier at 683-2761

LOADING DOCK Office/Warehouse 1912 West New Jersey 5,520 sq. ft. Call 432-661-4057

NEW CONSTRUCTION 3 acre yard with 5,000 or 10,000 sq. ft. building with Bridge Cranes, wash bays. Ask for Don, 570-9155 or 352-2067

REDUCED 2704 SCR 1247 11,000 SQ.FT. Office/Warehouse Call Shirley Wood at LMB Real Estate Group 432-686-2800

Oil & Gas & Hunting Leases

READY-RANCH RR
WWW.READY-RANCH.COM
VISIT OUR WEBSITE AT WWW.READY-RANCH.COM

- Kent County
- Nolan County
- Howard County
- Martin County

(432) 664-7764 or (432) 934-7777
No Realtors - Buy Direct!!!
Deal with Landowners that Know the Country!
Owner Financing Available!!!

Buildings For Sale

OPEN HOUSE SAT & SUN 2-4
4700 Yearwood • $274,900

Callie Steven
callieshomes.com

Jan Mellon & Associates REAL ESTATE
682-0000 • 967-1059

Commercial

SUITE OF 6 offices 1310 sq. ft., 4500 W. Illinois. To see call 620-1500. For layout go to www.mbcpbasin.com, Building 1

2704 SCR 1247 - For Lease $2,000 Monthly 6,000 sq. ft. office warehouse - 5,000 more sq. ft. available. Located .25 mile off Business 80 behind A-1 Mobil Homes. Call Shirley Wood at LMB Real Estate Group 432-686-2800

Modular & Mobile Homes

Mobile Homes for Sale

2 HOMES on 2.40 acres in Greenwood. $125,000. 682-3966

GREENWOOD MOBILE home on 5 acres 1200 NCR 1110 $85,000. 664-7638

Get Framed
See how this ad caught your eye with its effective use of a border as a frame? Ask your Rep. about framing your ad today!
432-682-6222
or fax to
432-682-6999

We're here for you!
Midland Reporter-Telegram is here to lend a helping hand. Computers, vehicles, jobs, real estate, pets... you name it!
We're here to meet your everyday needs!
Midland Reporter-Telegram
(432) 682-6222
www.mywesttexas.com

Homes for Sale

PARK PLACE CLOSEOUT SALE

SAVE $10,000

PARK PLACE MODEL HOME
E. Wadley Ave & Ranchland Dr
Mon. - Sat. • 10am - 6pm
432.770.9231

KORI

1,611 sq. ft. • 3/2/2 3001 Virginia Ave • NOW $141,900
3216 Oriental Ave • NOW $146,725

KRYSTA

1,790 sq. ft. • 3/2/2 • 3206 Oriental Ave • NOW $156,450

BETENBOUGH.COM

KIA
KIA MOTORS
The Power to Surprise®

Explore Kia
Find Happiness

2011 Kia Rio
MPG 27/36 City/Hwy
$11,999
11X240 MSRP $13,085

2011 Kia Soul
$750 Owner Loyalty or Competitive Bonus
$12,999
11X243 MSRP $14,090

2010 Kia Forte
$1,000 Owner Loyalty or Competitive Bonus
$14,999
10X283 MSRP $17,805

2011 Kia Sorento
$1,000 Owner Loyalty or Competitive Bonus
$20,999
11X283 MSRP $23,470

2011 Kia Sportage LX
Convenience Package
Special Sale Price
$21,999
11X334 MSRP $22,680

Come Drive It!
The Totally New
2011 Kia Optima LX Sedan
$19,999

The Value Will WOW You!

10 YEAR 100,000 MILE WARRANTY*
Warranty is limited powertrain warranty. For details, see retailer or go to kia.com

0% APR† Available Now

We'll Pay Off Your Trade No Matter How Much You Owe

LARGEST KIA DEALER IN WEST TEXAS
KELLY GRIMSLEY KIA
www.kellygrimsley.com
2603 E. 8th St. • Odessa, Tx
432-332-0441 • 1-877-KELLY-AUTO