MONDAY

THE SNYDER DAILY NEWS

VOL. 18, NO. 160 SNYDER, TEXAS (79549) MONDAY, NOVEMBER 6, 1967 TEN PAGES—PRICE 5c

Hold Rally For Powell

NEW YORK (AP) — About 500 supporters of Adam Clayton Powell vowed Sunday to stop paying taxes and to boycott elections until the Negro is returned to congress.

During a shouting, foot - stomping rally in Harlem, the group also warned other black politicians not to run for the vacant seat.

The group has proclaimed November "Adam Clayton Powell Month."

A white reporter at the rally was hit from behind with a bottle as he left. His notebook had been snatched away by a thug who told the reporter to "stop writing so much and listen."

Among the speakers was Rap Brown, who said "The only politics relevant to black people is the politics of revolution."

Playwright Leroi Jones, on trial for a weapons violations in New Jersey, said Congress' refusal to seat Powell showed the "contempt" that whites held for all black people.

In recent weeks two prominent Harlem leaders have stated that Powell should either come home or resign. Since his exclusion from Congress earlier this year, Powell has been living on Bimini in the Bahamas.

At Sunday's rally Omar Ahmed stated:

"We want to let all those black politicians know that nobody is going to run for Adam's seat.

★ ★ ★

Boasts Of Red Might

MOSCOW (AP) — Premier Alexei N. Kosygin boasted today of Soviet military might on the eve of a Red Square parade that is expected to display a huge new intercontinental missile.

Kosygin said Soviet armed forces "are always ready to give a decisive rebuff to any aggressor who dares raise a sword against our motherland or the Socialist camp."

The new missile, dragged under canvas through Moscow late one night last week in a parade rehearsal, is about the size of a missile shown here for the last two years.

Kosygin made his boast in the first major, televised speech he has made since celebrations began last Thursday of the 50th anniversary Tuesday of the Bolshevik Revolution.

★ ★ ★

Today In History

Today is Monday, Nov. 6, the 310th day of 1967. There are 55 days left in the year.

Today's highlight in history:

On this date in 1860, Abraham Lincoln was elected president of the United States.

On this date:

In 1847, the first American Missionary church was organized in China.

In 1860, the Polish pianist and statesman, Ignace Jan Paderewski, was born.

In 1903, the United States formally recognized the government of Panama.

In 1928, Herbert Hoover defeated Alfred E. Smith in a U. S. presidential election.

In 1956, President Dwight D. Eisenhower was reelected in a landslide victory over Adlai E. Stevenson.

Ten years ago the U. N. General Assembly called for economic santions against South Africa because of its racial policies.

One year ago President Johnson selected Undersecretary of Commerce Alan S. Boyd to head the new Cabinet Department of Transportation.

★ ★ ★

THE WEATHER

SNYDER TEMPERATURES: High Saturday, 61 degrees; low, 30 degrees; reading at 7 a.m. Sunday 35 degrees; High Sunday 54 degrees; low 35 degrees;; reading at 7 a.m. today, 40 degrees.

Northwest Texas: Partly cloudy and not quite so cold in north, mostly cloudy in south tonight. Considerable cloudiness Tuesday. Scattered drizzle in south late tonight and early Tuesday. Low tonight 25 in northwest to 48 in southeast. High Tuesday 52 to 62.

South Central Texas: Mostly cloudy and a little warmer tonight and Tuesday. Some light rain, mainly in south. Low tonight 50 in north to 65 in south. High Tuesday 65 to 75.

Southeast Texas: Mostly cloudy tonight and Tuesday and a little warmer. Low tonight 46 to 58. High Tuesday 64 to 70.

Southwest Texas: Mostly cloudy and a little warmer tonight and Tuesday. Some scattered drizzle or light rain, increasing tonight and Tuesday. Low tonight 48 to 58. High Tuesday 58 to 68.

SNYDER

A City

Bound To

SPARKLE

ATTACK FLAMES — City Firemen and volunteers shoot a steady stream of water into Gibson's Discount Center as smoke billows out the front and fire leaps from the top of the building. The blaze, of undetermined origin, caused an estimated $150,000 damage to the interior, merchandise and fixtures.

STAND GROUND — Despite a solid wall of smoke and exploding ammunition and paint cans, City Firemen and volunteers held their ground bringing the inferno at Gibson Discount Center under control. The general fire alarm sounded about 3:20 p.m. Sunday.

RAGING SUNDAY BLAZE

Gibson's Destroyed

City Firemen and volunteers fought a raging blaze of undetermined origin at Gibson's Discount Center, south of Thirty - seventh Street on the Big Spring Highway for about 2 hours Sunday afternoon before bringing the fire under control.

The general alarm went out at 3:20 p.m. as fire, which apparently began in a tin shed attached to the rear of the building, swept the interior of the general merchandise store. Damage to the contents and fixtures was estimated by Morris Sanders, store manager, at $150,000. Worth Sayner, owner of the building, was out of town at the time of the blaze. He was checking damage estimates this morning. Both the building and contents were insured. Owner of the store is Raymond Munden of Abilene.

Flames leaped 50 feet into the air at the rear of the store during the height of the blaze and smoke was visible for miles around. The roof of the structure fell in about 45 minutes after the alarm was sounded, but all of the walls remained standing. Plate glass in the front of the building was destroyed.

Exploding ammunition and cans of paint posed a threat to firemen at the front of the store, but they were protected by the walls at the sides and rear of the building. Leaping flames burned some electrical wires at the rear of the building, and electricity was cut off as a safety measure.

City Police and Sheriff's Authorities re - routed traffic around the Big Spring Highway while the fire was in progress, and they kept bystanders from getting too close to the blaze. Members of the Firemen's Auxiliary set up a coffee stand across the street from the fire and served milk and coffee to the cold, weary firemen.

Acting Chief David McIntosh said firemen could not be sure where the fire originated, although it appeared to spread from the building at the rear to the main building.

Virtually all of the merchandise on shelves along the aisles were destroyed by the fire. The heat was so intense at the height of the inferno that it could be

BLAZE Page 2

PHILIPPINES TO BRITAIN

Weekend Mishaps Leave 250 Dead

BY THE ASSOCIATED PRESS

Disaster struck often and hard over the weekend and more than 250 persons were reported dead or missing in a typhoon, floods, a train wreck and three plane crashes from the Philippines to Britain. In the Philippines: About 200 were believed dead or missing as casualty counts poured into Manila after typhoon Emma rampaged across the island and sank an interisland passenger ship.

In England: 51 were dead and 111 injured when an express train careened off the tracks coming into London Sunday night. Another 37 died in the crash on Saturday of a Spanish airliner arriving in London from Malaga, Spain.

In Hong Kong: Only one person died as a huge Cathay Pacific Airlines Convair 880 tilted on takeoff and slid into Hong Kong harbor. The other 126 persons aboard escaped unhurt from the floating fuselage.

In New Guinea: All seven persons aboard a light plane died today when it crashed while taking off from Goroka Airport in the New Guinea highlands.

In Italy: At least 11 persons died in highway crashes during hard rains that pushed rivers in Venice and the Po River Delta over their banks to flood roads and highways.

The owners of the Philippine ship reported 67 persons are missing and presumed drowned while 14 others are known dead after the sinking of the 300-ton Mindoro in rough central Philippine seas churned up by Typhoon Emma two days ago. They said 134 passengers were rescued.

The vessel sank at the height of Emma's fury. Her howling winds, up to 125 miles an hour, cut a swath of destruction across the Philippines. The Philippine News Service reported 106 others dead or missing in five provinces, and the Red Cross listed 16 dead in two other areas.

The Red Cross said at least 26,000 families or close to 140,000 persons were left homeless by the typhoon in 21 central and northern provinces.

Damage estimates ran upwards of $5 million.

In southeast London this morning firemen cut through a tangle of wrecked passenger cars with acetylene torches, freeing trapped passengers and recovering bodies from the derailment Sunday night of the crack express train from Hastings, on the south coast.

Many of the dead were believed to be children returning with their parents from the weekend in the country.

2 More Red MIGs Down

By GEORGE ESPER
Associated Press Writer

SAIGON (AP) — A U.S. Air Force jet downed two MIGs in air combat over North Vietnam today while other planes attacked a sprawling military storage area in the outskirts of Hanoi for the first time. It had been on the Pentagon's out-of-bounds list.

The initial U.S. Command report of the downing of two Korean War-vintage MIG17s by an F4 Phantom jet did not say where the dogfight occurred. They were the 97th and 98th confirmed MIG kills for American pilots in North Vietnamese air battles.

The announcement came after the command reported that U.S. Air Force jets had raided the Gia Thuong storage area less than a mile north of the Gia Lam air base, which is across the Red River from the heart of Hanoi and is North Vietnam's main civilian air field.

Credited with bringing down the two MIGs were Capt. Darrell D. Simmonds, 33, of Vernon, Tex., the aircraft commander, and 1st Lt. George H. McKinney jr., 24, of Bessemer, Ala., the pilot. Both are assigned to the tactical fighter wing at Ubon, Thailand.

Gia Lam is also the only MIG airfield U.S. warplanes have not yet attacked and one of about five major targets still on the Pentagon's restricted list. Among the others are the Haiphong docks and railroad terminal and the power plant in Lao Cai, on the border of Communist China.

The Gia Thuong storage area is on the main northeast railroad and highway from Communist China to Hanoi over which military supplies come for North Vietnamese troops fighting in South Vietnam. The area is between two key bridges, the Canal des rapides and the Paul Doumer, both of which have been repeatedly attacked by American bombers.

SHS Band Is Ranked Tops 15th Time

ODESSA — The Snyder High School Black and Gold marching band won a first division Superior Rating for the fifteenth consecutive year at the Region VI Interscholastic League marching contest here Saturday.

Band Director is Melvin Montgomery, and Charles Shaw is assistant director.

The Tiger bandsmen have established the longest consecutive record for superior ratings among Class AAA bands. There were 10 bands in this classification at the contest Saturday. Ratings were given in five categories ranging up to superior.

Judges included Richard Kole of Corpus Christi, Ben Gallehon of Hereford and Eldon Jansen of Irving.

The band will be judged in concert and sight reading competition during the spring. If they attain superior ratings in these events, it will be their 14th consecutive "sweepstakes" award.

Three twirlers entered solo competition Saturday and received Second Division awards. They are Judy Voelkel, Debbie Roemisch and Linda Hicks. Drum major of the marching band is Mollie Walker.

Trade Committee To Meet Tuesday

The Trade Promotion Committee of the Snyder Chamber of Commerce has scheduled a meeting for 10:30 a.m. Tuesday at the city hall.

Loren Sullivan, chairman of the committee, said plans for Christmas promotion and other projects will be discussed at the session and it is hoped that all business firms will be represented.

CAP Board Sets Session

Directors of the Scurry County Community Action Committee will meet at 7 p.m. Tuesday in the council room at the city hall.

A report will be presented on the application for funding the hte Community Action Program here as a single action agency in the Abilene Area Association. Also, reports on the Head Start, adult education and other programs will be made.

Buford Browning, chairman, urged all directors to attend.

Reserves, Guard Hike Authorized

WASHINGTON (AP) — Secretary of Defense Robert S. McNamara today authorized a 19,800-man increase in the Army Reserves and National Guard that would include more state troops for possible use against riots.

About 125 new units would be created in the state-administered National Guard. McNamara said they were being added "in response to state requests for units to accomplish state missions."

An Army spokesman said this referred mainly to handling civil disorders, but also included aid in disasters and other special assignments.

The increase in troops was authorized as a means of maintaining manpower levels ordered by Congress.

Specifically, McNamara authorized a three per cent surplus in troop quotas to permit the Guard to keep its average annual strength at 400,000 and the Reserve at 260,000.

These average levels have been directed by Congress which has had several clashes with McNamara in the past over the elimination of Reserve and Guard units.

The additions in the Reserves would be absorbed in the existing units. The new Guard units would be mainly of company or detachment size.

MORE SPACE FEATS ON TAP

US 'Pinball' Satellite Circles Globe

By HOWARD BENEDICT
AP Aerospace Writer

CAPE KENNEDY, Fla. (AP) — A multi-purpose "pinball" satellite soared around the globe today as a successful herald to one of America's busiest space weeks.

The new ATS 3, for applications technology satellite, rocketed into orbit from Cape Kennedy Sunday night to test systems that might eventually provide man with greater benefits from space.

Included are new experiments in communications, weather prediction and navigation.

ATS 3 is one of four U. S. space shots scheduled this week. Also on tap are:

—Surveyor 6, set to blast off from the Cape at 2:22 a.m. (EST) Tuesday on a planned 65-hour flight to the moon. The spacecraft is intended to land in a potential astronaut landing site near the center of the moon's surface to snap photographs and analyze the lunar soil.

—ESSA 6, another in a series of operational weather-study satallites, to be launched Wednesday from Vandenberg Air Force Base, Calif.

—A mammoth Saturn 5 rocket, like that which will one day propel astronauts to the moon, to undergo its first test launching Thursday from the Cape. The rocket, largest, most powerful ever built, is to boost an unmanned Apollo moonship 11,400 miles into space.

ATS 3 settled Sunday night into an initial transfer orbit ranging from 155 to about 23,000 miles above the earth. About 10:45 a.m. today, a ground station planned to send a signal to fire a motor aboard the craft. The firing is to arrest the satellite, in a stationary orbit 22,300 miles above Brazil.

Among equipment for the satellite's 18 experiments are three shiny, baseball-size steel balls which give it the "pinball" nickname.

At a future date, the three balls are to be ejected from the payload in a navigation test. Sensors aboard the satelite are to determine if the balls instead of stars can be used as navigation aids for far-out manned and unmanned space vehicles.

From its high optpost, ATS 3's color camera will be able to take weather pictures encompassing parts of five continents. Meteorologists believe the color photos will provide clearer photo data than that now available from black and white pictures from the ESSA satellites.

Communications experiments will test new concepts to help locate objects on the ground from orbiting ships; improve satellite communications between traffic control towers and airplanes, and distribute weather information from remote data-collecting sites.

By ABIGAIL VAN BUREN

DEAR ABBY: What do I want for Christmas? There are at least 100,000 South Vietnamese orphans who need help. Infant's wear, children's wear, toys, shoes. Anything. They are naked and hungry. Anyone desiring to send anything collected from friends and neighbors can address it to:

Sgt. Bill Thompson, AF 10611072
CORDS-Refugees, Orphans
APO, San Francisco, Cal. 96243

That's all I want for Christmas, Abby, and God bless you for asking.

SGT. BILLY THOMPSON

DEAR ABBY: What would we like for Christmas from you people back home? A promise that you, too, will do your best to make this a better world. This will make the risks that we are taking worthwhile.

WM. A. NEWMAN, Pfc, E3, U. S. army.
JOHANN HORVATH, Sp 4, E4, U. S. army.

DEAR ABBY: Maybe I can be of some help by telling you what we don't want for Christmas over here.

Anything big, like heavy appliances, books, or things that are hard to store. We don't have room for them. Nothing expensive that would break our hearts if we lost it, like expensive jewerly, cameras, record players, etc.

No lima beans and ham, please. We get that in our C rations. Nothing in glass or aerosol cans.

Unless chocolate is properly wrapped, forget it. It's sirup by the time it gets here. You wouldn't believe the heat and humidity here. If anything perishable is sent, please sent it "SAM" under 5 pounds. It goes air mail and gets to us within a week or 10 days. Those big packages (unless sent airmail) can stand around on a dock for 3 months.

A LEATHERNECK

DEAR ABBY: The men in Viet Nam are always glad to get some little trinkets for Christmas that can be given to Vietnamese kids. Yo-yos, balloons, plastic harmonicas, whistles, and dolls. As a gag, we once gave an ugly doll with wild white hair to a child. It really was hideous, but it ended up being a "baby doll" for that little native girl who had never had a doll before. She thought it was beautiful.

PARATROOPER, Viet Nam

DEAR ABBY: Next to goodies, like canned meats, salami, tuna, chicken, canned fruits, cookies, fruitcake, instant soups, Kool-aid, instant coffee, tea, and cocoa, pretzels, popcorn, hard candies, etc., something to read or do is best. A subscription to the hometown newspaper always makes a big hit. Also paperback magazines, playing cards and games like checkers, chess, jigsaw puzzles are great. Also, Abby, a real luxury is a clean pillowcase (we use our T-shirts), and a couple of pairs of heavy athletic sox.

DOUG FROM DALLAS

DEAR ABBY: Here is what the security guards of the 71st transport battalion want for Christmas: Sgt. Burge: To be alive for next Christmas. Sgt. Author: To be home with my new car. Spec. 4 Hoppenjans: More mail. Spec. 4 Tomazzoli: Assigned to an airborne unit. Pfc. Kneading: A fifth of good Scotch. Pfc. Barnes, 8x10 picture of my girl. Pfc. McSorely: More mail. Pfc. Phillips: Phone call to my girl. Pfc. Crowther: The War in Viet Nam to end. Pfc. Gonzales: A car waiting for me when I get home. Pfc. Rosario: My girl waiting for me when I get home. Pfc. Allison: A civilian suit. Pfc. Godfrey: More mail. Pfc. Kilkenny: A discharge. Pfc. Monroe: Electric guitar. Pfc. Cooper: Money. Pfc. Sexton: My girl waiting for me when I get home.

THE S. G.'s of the 71st

DEAR ABBY: We read you in Stars and Stripes and love you over here. What would you like for Christmas, Abby?

PFC. MICHAEL GREENE

DEAR MICHAEL: Peace! Peace this very moment. Over there. Right here. And peace for all people on the face of the earth.

• • •

DEAR ABBY: For Christmas I'd like to see some smiles on the faces of lots of my buddies over here. They don't get any mail. If any of your readers (from 15 to 80) have a 5-cent stamp and time on their hands, please have them write to "Any Lonely Soldier" in care of me, and I'll see that he gets it. Thanks a million, Abby.

PFC. WM. RICE, U. S. 52808652
HHC, 29th Gen. Support Group
APO, San Francisco, 96491

• • •

Troubled? Write to Abby, Box 69700, Los Angeles, Cal. 90069. For a personal reply, inclose a stamped, self-addressed envelope.

For Abby's booklet, "How to Have a Lovely Wedding," send $1.00 to Abby, Box 69700, Los Angeles, Cal. 90069.

Pickup Is Stolen Here

Thieves stole a 1962 International pickup owned by Olin Bunch, 3400 Fortieth Street, sometime Saturday night. The vehicle was found abandoned at Thirty - seventh Street and Irving about 7 o'clock Sunday morning.

City Police said the truck apparently had been abandoned after the driver crashed into a fence at the Lone Star Compressor plant. Damage to the fence was placed at $100, and damage to the vehicle was set at $25.

The pickup was taken from Bunch's residence.

Youth Injured In Saturday Mishap

Gary Daniel Foster, 18, 3716 Avenue U, received minor abrasions when his 1963 Model Chevrolet was in collision with the parked 1966 Model Chevrolet of Grady Erwin, 3706 Avenue U, at 7:58 a.m. Saturday. The mishap occurred on Avenue U south of Thirty - seventh Street.

The youth was taken to a physician by private auto.

Sentence Assessed In County Court

Richard Robinson of Kansas City, Kan., pleaded guilty in County Court this morning to a charge of driving while intoxicated. He received a 3 - day jail term and a $50 fine plus court costs. Judgment and sentence were entered at the same time.

The offense occurred Saturday. Robinson was apprehended by Highway Patrolmen.

TOO LATE TO CLASSIFY

LODGES A-1

STATED MEETING Scurry Lodge No. 706 AF and AM, Tuesday, Nov. 7, 1967 7:30 p.m. Official visit of District Deputy Grand Master. Members urged to attend, visitors welcome. Jim Simpson, W.M. Marvin Hanback, Sec.

THE SNYDER DAILY NEWS

Published Sunday morning and each evening except Saturday by the Feather Printing and Publishing Co., Inc., at Snyder, Texas 79549.

Entered as second-class matter at the Post office at Snyder, Texas.

SUBSCRIPTION RATES: By carrier in Snyder 35 cents per week $1.50 per month. By mail in Scurry and adjoining Counties, one year $9.95. Balance of Texas one year $12.50. All other States $15.00.

MEMBER OF THE ASSOCIATED PRESS.

The Associated Press is exclusively entitled to use for republication all news dispatches in this newspaper, also local news published herein. All rights reserved for republication of special dispatches.

ARMING AIRPLANES can be backbreaking work, but the ordnanceman of Task Force 77 keeps on day after day loading and unloading bombs and rockets needed to carry out the Navy's Mission in North Vietnam. Edwin H. Galyean of Snyder, above, is one of them.

Navy Ordnancemen Always Work In Dangerous Setting

USS ORISKANY — They work with danger 12 to 14 hours a day. They push it, pull it and lift it. They work where a single spark from a match being struck could blow a ship apart along with its crew. Even their uniforms warn of the hazards of their trade. Each man wears a red shirt as a signal to his fellow sailors.

These are the ordnancemen aboard Task Force 77 aircraft carriers in the Tonkin Gulf off North Vietnam who keep carrier - based Navy planes armed with the bombs, rockets and missiles they need to slow the flow of supplies from North Vietnam to the enemy in the south. One of these men is Aviation - Ordnanceman Third Class Edwin H. Galyean, USN, 20, son of Mr. and Mrs. J. E. Galyean of 134 Twentieth Place, Snyder, an ordnanceman with Navy Attack Squadron - 164 aboard the attack aircraft carrier Oriskany.

Said one ordnance officer of his crew, "I'm impressed with the way these men lift bomb after bomb for long periods and keep going. They never seem to let down. These boys do this for an entire line period, about 30 days in a row."

The ordnancemen are thoroughly versed in the safety precautions they must observe in handling the bombs and rockets and missiles as they are moved from place to place aboard ship.

Most ammunition arrives on carriers during underway replenishment and is carefully moved by ordnancemen to the magazines far below decks. Whem bombs are needed for an air strike, they are first moved to a higher deck where stabilizing fins are attached and then sent to either the flight deck or hangar deck to be loaded on to the planes.

Although ordnance is moved from deck to deck by special elevators, men all along the way from magazine to point of assembly to aircraft must still heft the up - to - 2,000 - pound bombs manually. When a bomb, missile or rocket reaches the flight deck and is ready to be hung beneath the wing of an aircraft, it is the hands of ordnancemen who precariously lift it and snap it into place.

Two groups of ordnancemen team up to keep the aircraft loaded, one from the ship itself and one from the aircraft squadrons stationed aboard. The carrier's men are responsible for storing ordnance and bringing it to the flight deck where the squadron ordnancemen take over, loading it onto the planes.

Minutes before the plane pulls onto the catapult to be launched toward its target in North Vietnam, an "arming crew" of two men from each squadron remove the final safety pin and the bombs and rockets are ready to carry out their deadly role.

Speed and muscle are important factors in the jobs of ordnancemen. With sorties being flown on an average of every hour and a half, the red shirts must move thousands of pounds of explosives in less than 15 minutes.

WOMEN SUFFER WITH BLADDER IRRITATION

Common Kidney or Bladder Irritations affect twice as many women as men, often causing tenseness and nervousness from frequent, burning, itching urination. Secondarily, you may lose sleep and have Headaches, Backaches and feel older, tired, depressed. In such cases, CYSTEX usually brings relaxing comfort by curbing germs in acid urine, and easing pain. Get CYSTEX at druggists today.

Guardsmen Move To Trouble Spot

GARY, Ind. (AP)— National Guardsmen were moving into position today 10 miles south of here as a step toward preventing any possible violence during Tuesday's election, a National Guard source said.

The Democratic candidate for mayor, Richard Hatcher, a Negro, and the Justice Department have filed suits seeking injunctions to prevent denial of the vote to qualified Negroes. A three-judge federal panel convenes today at nearby Hammond to hear the cases.

The Guard source said at least 500 troops moved on armored personnel carriers into a fairgrounds at Crown Point.

Judge Noble Litell at Martinsville had issued a restraining order Saturday prohibiting Gov. Roger Branigin from sending Guards troops to the Gary area.

The Chicago Tribune quoted Indiana Atty. Gen. John Dillon as saying troops would go to Gary dispite the injunction.

Dillon said at Indianapolis he would ask the state Supreme Court to dissolve the court order.

Branigin said Thursday he would send the Guardsmen and extra state police to Gary in event of disorder but not to police the polls.

Littell cited an 1895 state law barring mustering of the National Guard within five days of an election "except in case of riot."

Hatcher, 34, who is opposed for mayor by white Republican Joseph Radigan, 46, charged in his suit that Lake County Democratic Chairman John Krupa had stricken more than 5,200 names of Gary Negro voters from the registration list. Krupa also is county clerk and controls the county Election Board.

Hatcher asked that the court order the names restored or halt the election. Krupa, who has vigorously opposed his party's nominee, had the names restored after the suit was filed.

The Justice Department, suit, the first of its kind filed in the North, charged Krupa and other election officials with purging voter registration lists to "decrease the Negro vote but not the white vote."

Krupa has said he opposes Hatcher on grounds Hatcher has leftist and extremist supporters, which Hatcher denies.

Krupa's stand has brought a demand from Democratic State Chairman Gordon St. Angelot that he resign as county chairman or face ouster proceedings.

"I have no intention whatsoever of relinquishing my position," Krupa said.

He congratulated Branigan on the National Guard call-up and said, "I think something is going to happen no matter which way the election goes."

Hatcher won the Democratic nomination in the May primary incumbent, Mayor Martin Katz, on the strength of the Negro vote and a split between Katz and Bernard Konrady, a locally prominent white Democrat.

The city's population of about 10,800 is about 55 per cent Negro.

TODAY'S MARKETS

FORT WORTH (AP) — Cattle 1,750; calves 1,600; steady; good and choice steers 24.00-25.10; good and choice heifers 22.00, good 20.00; cows 15.00-16.50; good calves 23.00-24.00; good and choice feeder steers 24.00-26.30, standard and good 20.00-23.50, standard 20.00; good and choice heifers 21.20-23.00; standard and good 19.00-21.00; choice steer calves 26.00-27.20, standard and good 23.00-25.00; good and choice heifer calves 22.30-24.90, good 22.00-22.170; good stock cows 16.00-17.50.

Hogs 400; steady to 25 lower; 195-285 lbs 17.00-17.50, 225-285 lbs 17.50, 215-267 lbs 16.00-16.75; sows steady, 385-585 lbs 15.00-16.00.

Sheep 250; steady; choice wooled lambs 23.00, good and choice 20.00-22.00, utility and good 13.00-18.00; good shorn lambs 20.00-21.00; ewes 5.00-6.50; good and choice wooled feeder lafgs 17.00-18.50; choice yearling ewes 16.00.

AUSTIN (AP) — Poultry weaker, supplies alequate, demand fair to good. South Texas 12.40. East Texas 12.00.

Texan Among 37 Airliner Casualties

MOUNT PLEASANT, Tex. (AP) — William Neal Perkins, a chemical engineer from Tyler and formerly Mount Pleasant, was one of 37 persons killed Saturday when an Iberian airliner crashed in England.

Perkins, about 33, had been working in England about two weeks.

His widow, Nancy, and three children, all of Tyler, and his parents, Mr. and Mrs. Rual Perkins of Mount Pleasant, survive.

The plane crashed on a hillside 40 miles southwest of London.

The Weather Elsewhere

BY THE ASSOCIATED PRESS

	High	Low	Pr.
Albany, clear	47	22	..
Albuquerque, cloudy	58	44	..
Atlanta, cloudy	48	29	..
Bismarck, clear	34	13	..
Boise, clear	51	27	..
Boston, clear	49	35	..
Buffalo, cloudy	40	29	..
Chicago, cloudy	33	29	T
Cincinnati, cloudy	33	28	.01
Cleveland, clear	37	23	..
Denver, clear	43	13	..
Des Moines, clear	36	20	..
Detroit, cloudy	39	24	.01
Fairbanks, cloudy	29	19	.01
Fort Worth, cloudy	58	45	..
Helena, clear	50	15	..
Honolulu, cloudy	83	74	..
Indianapolis, cloudy	35	27	..
Jacksonville, clear	65	37	..
Juneau, rain	42	38	.40
Kansas City, clear	40	30	..
Los Angeles, cloudy	70	60	..
Louisville, cloudy	39	32	..
Memphis, clear	46	25	..
Miami, cloudy	79	64	..
Milwaukee, cloudy	32	26	..
Mpls.-St.P., clear	29	16	..
New Orleans, clear	57	44	..
New York, clear	49	33	..
Okla. City, cloudy	47	37	..
Omaha, clear	41	21	..
Philadelphia, clear	47	28	..
Phoenix, cloudy	82	62	..
Pittsburgh, clear	36	23	..
Ptlnd, Me., clear	48	32	..
Ptlnd, Ore., clear	59	34	..
Rapid City, clear	41	18	..
Richmond, cloudy	51	22	..
St. Louis, clear	37	31	..
Salt Lk. City, clear	54	25	..
San Diego, cloudy	74	63	..
San Fran., clear	62	58	.03
Seattle, clear	59	42	..
Tampa, cloudy	66	52	..
Washington, clear	47	26	..
Winnipeg, cloudy	33	17	..

(M-Missing, T-Trace)

BLAZE

Continued from Page 1

felt several yards away on the south side of the building. Firemen were able to erect ladders and direct a stream of water directly into the interior after the roof collapsed. An easterly wind prevented the flames from shooting towards the highway from the front of the building.

Firemen entered the building from the front and rear after the flames erupting from the roof were brought under control. The front of the building was "boarded up" after the fire was extinguished.

The store was not open for business at the time the fire occurred and nobody was injured.

Officials of the firm said a new building probably will be constructed sometime in January at a new location north of the bowling alley. The site is about three blocks north of the burned building.

Firemen also answered a general alarm call to the Sweet Shop, 2505 Avenue G, Saturday night when a neon sign shorted out. The blaze burned a hole in the roof, but firemen were able to prevent extensive damage.

Minor damage resulted in a "heater - treater" fire in the 1700 block of Avenue T in front of the American Legion Club about 11 o'clock this morning.

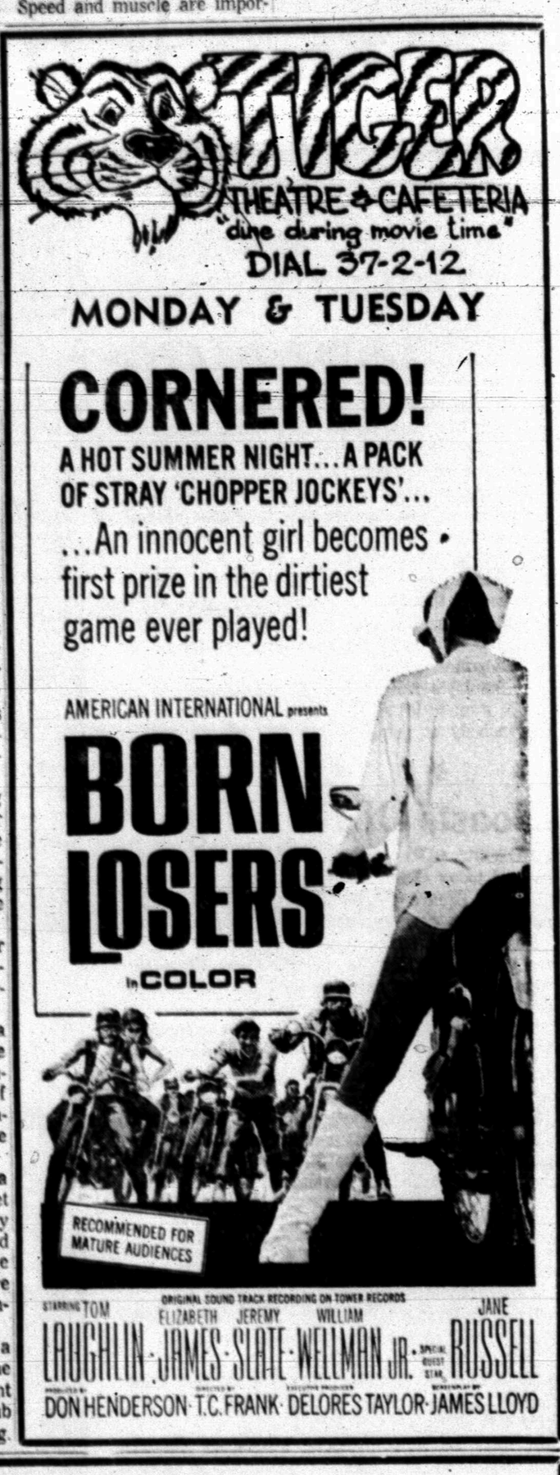

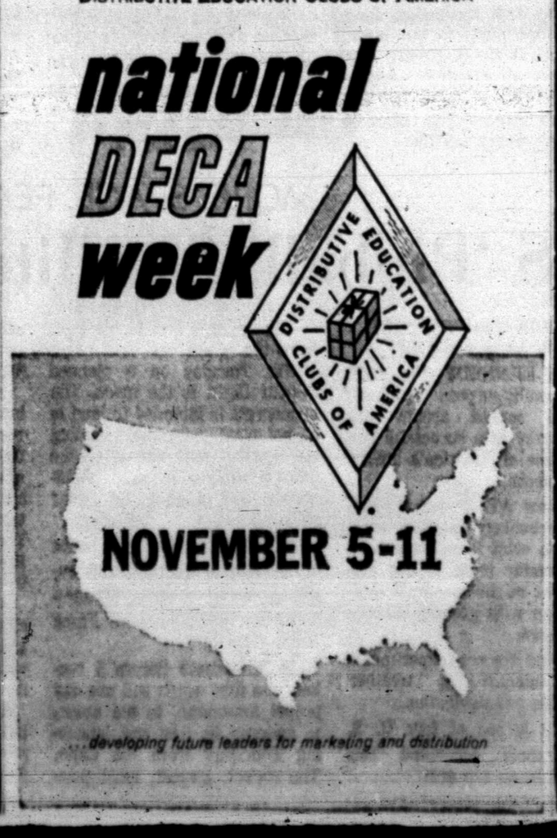

"EVERYONE PROSPERS WHEN YOU SHOP LOCALLY"

MISS PAM COLE of Snyder is entered in the Southwest Texas State College annual All-College Beauty Contest which will be held Nov. 8 on campus. Pam is a sophomore business major in the Delta Zeta Sorority.

MISS KAY PITNER of Snyder is entered in the Southwest Texas State College annual All-College Beauty Contest which will be held Nov. 8 on campus. Kay is a sophomore elementary education major and a 1966 graduate of Snyder High School.

WOMEN

Darlene Tate Installed As Rainbow Worthy Advisor

The Snyder Rainbow Assembly No. 230 held their open installation recently for the new term, at the Snyder Masonic Hall. Darlene Tate was installed as the Worthy Advisor.

The theme of the installation service was "Truth & Purity." The symbol was The Bible and the scripture was John 3:16. The flower selected for the installation was the rose. The colors were blue and white with accents of silver. The decorations in the lodge hall and the refreshment table carried out this color theme. Corsages and buttoniers of white velour roses accented with blue and silver trimmings were presented to the installing officers; those presiding at the guest book, serving cake and punch; and the new officers. The song selected by the Worthy Advisor was "He."

Other officers installed at the installation were Gloria Bigham, Worthy Associate Advisor; Elaine McAuthur, Charity; Ann Scott, Hope; Jena Bell, Faith; Kay Nell Feather, Recorder; Donna Burbank, Chaplain; Carol Block, Drill Leader; Retha Boyd, Love; Freda Pitts, Religion; Vicki Jones, Nature; Barbra Tate, Immortality; Laurie Graves, Fidelity; Dee Farr, Patriotism; Debra Murphy, Service; Karmen Keller, Confidential Observer; Peggy Casey, Outer Observer; and Becky Davidson, Musician. Mrs. Roy Lewis is Mother Advisor for the Snyder Rainbow Girls.

Mrs. Curtis Tate and Mrs. Bobby Morgan, aunt and cousin of the Worthy Advisor, registered guests. Paul and Darla Tate, and Michelle Morgan, the Worthy Advisors' cousins, passed out the programs.

Mrs. Bobby James was the installing officer. The installing marshal was Mrs. Don Burbank; installing musician, Joe Williamson; installing recorder, Curtis Tate; installing chaplain, Mrs. Henry Landrum. Mrs. Jimmy Hoyle sang "What A Friend We Have In Jesus" following the installation service.

A reception followed with Mrs. Carl Keller serving cake and Mrs. Lloyd Arnold presiding at the punch bowl.

Honored guests were the Worthy Advisors' parents, Mr. and Mrs. O. P. Tate, Jr.; her grandparents, Mr. and Mrs. O. P. Tate and her uncle and aunt, Mr. and Mrs. Curtis Tate and family of Wichita Falls, Texas.

School Menu

TUESDAY
Fried Chicken & Gravy
Creamed Potatoes
Cabbage, Carrot & Green Pepper Relish
Hot Rolls
Apple Wedge
Milk

WEDNESDAY
Fish Sticks & Catsup or Meat Choice
Macaroni & Cheese
Mustard Greens
Tossed Salad
Cornbread
Peach Crisp
Milk

THURSDAY
Turkey Salad
Green Beans
Fresh Spinach, Carrot & Cauliflower Salad
Orange Jello w-Topping
French Bread
Milk

FRIDAY
Choice of Sandwiches
English Peas
Potato Salad
Orange Whip
Milk

MRS. VONDELL KING, of Snyder, agent for Rio Grande National Life Insurance Co. has received notice that she has qualified for the Baxter Award for the second time. The award is presented to the outstanding agent in honor of R. W. Baxter, founder of the Co. The notice came from the home office in Dallas.

Lincoln 4-H Club Elects New Officers

Lincoln 4-H Club met at the Child Development Center November 2.

New members were: Charles and Delois King, Debra Collins and Debra McClain. New officers elected were: Margie Thompson, president; David Lee James, vice president; Mary Lee Braziel, secretary, Robert Lee Braziel, Jr., treasurer; and Martha Kay Braziel, reporter.

Three leaders, Mrs. Gaylon Cummings, Mrs. Judson Kimmel, and Mrs. Sam Chorn, visited the club. Miss Ruby Butts, County Home Demonstration Agent, discussed projects with the group.

Members attending were: Della Braziel, Karen Braziel, Martha Braziel, Mary Lee Braziel, Robert Lee Braziel, Anita Davis, Debra Davis, Retha Davis, Susan Davis, David James, Larry Johns, Sharon Johns, Winifred Johnson, Regina Lewis, Carolyn Sneed, Shirley Sneed, Angelita Thompson, Bobby Thompson, Josephine Thompson, Margie Thompson, Ross Thompson, Joann Tippens, Myra Tippens and Dorothy Wells.

To make colored sugar for Thanksgiving and Christmas sweets, add a drop or two of food coloring to a jar and then pour in half a cup of granulated sugar. Cover the jar securely and shake vigorously to color the sugar.

Hermleigh News

By MRS. C. L. McQUAID

Visitors in the home of Mr. and Mrs. Homer Gannaway Sunday were; Mr. and Mrs. Al Fincher and family of Sheffield, Mr. and Mrs. Homer Ruben Gannaway and family of Odessa, Mr. Bill Wade of Lamesa, Mr. and Mrs. Dean Cochran of Snyder, Mr. and Mrs. Jerry Gannaway and daughter, Mr. and Mrs. Leo Nachlinger and Mr. and Mrs. Loy Kirby.

Mr. and Mrs. Kemp McMillan and baby Kristia Kay, of Roswell, N. M. visited his mother, Mrs. Alta McMillan last weekend.

Mr. and Mrs. M. U. Vernon visited their granddaughter, Mrs. Jimmie Schlosser and family of Snyder, Thursday morning.

Mr. and Mrs. D. P. Ammons Sr. and Mattie May visited in Loraine, Wednesday afternoon with Mr. and Mrs. W. H. Jeans.

Mrs. Bruce Withers of Cisco spent the weekend with Mr. and Mrs. Quest Withers and family.

Mrs. Homer Gannaway and Mrs. Helen Wadleigh of Snyder visited in Abilene Friday with Polly Wadleigh, who is a student of Draughn Business College.

Visitors in the home of Mr. and Mrs. Herman Richburg, Jay and Mrs. McQuaid Sunday were; Mr. and Mrs. Dan Wright, Mona and Robbin of Abernathy, Mrs. J. A. Hood Sr. of Snyder, Mr. and Mrs. J. L. Meeks and Gary Bowen, Edward and Tommy Richburg of Snyder.

Mr. T. J. Bishop and Mrs. H. E. Robbins visited her husband, Mr. H. E. Robbins in Abilene, where he is employed last Sunday.

Mr. and Mrs. T. W. Thomas were dinner guest of Mr. and Mrs. G. M. Brown, of Snyder Wednesday evening.

Mrs. Lula Garcia is a medical patient in Simmons Memorial Hospital of Sweetwater.

Weekend visitors in the home of Mr. and Mrs. M. U. Vernon were; Mr. and Mrs. Walter Ammons and girls of Abilene and Mr. D. B. Diserens of Lake Buchanan.

Mrs. Quest Withers and boys and Mrs. Bruce Withers visited her parents, Mr. and Mrs. E. D. Robinson of Slaton last Sunday.

Mr. and Mrs. Sandy McPherson and friends of Huntsville, visited with his grandmother, Mrs. Betty Kimzey last Sunday.

Mr. and Mrs. Ben Henderson visited Thursday through Monday of last week, in Houston with their son, Mr. and Mrs. Harold Dean Henderson and family. They attended the football game in which their grandson played. The Henderson also attended church services at the Candle Light Church Sunday.

Mr. and Mrs. Walter Ammons and girls and Mr. and Mrs. D. P. Ammons Jr. and family of Abilene, were supper guest of their parents, Mr. and Mrs. D. P. Ammons Sr. and Mattie May last Sunday night.

Due to "Home Coming" of Hermleigh High School, Nov. 11th, the "Hermleigh Community Night" will be held on Friday night, Nov. 10th, at the Hermleigh Community Center. Every one has a cordial invitation. The time is 7 p.m.

WOMEN'S CALENDAR

MONDAY

Snyder Palette Club annual sidewalk show.

TUESDAY

Art Guild Study Club, 7:30 p.m. at Martha Ann Woman's Club with Mrs. Dell Smith, hostess.

Scurry County Registered Nurses Club, 7:30 p.m. in dining room of Cogdell Memorial Hospital.

Lambda Kappa Chapter of Beta Sigma Phi, 7:30 p.m. with Mary Lou Scott, 315 Twenty - ninth Street.

Ladies Golf Association meets for luncheon and business at Country Club.

Snyder Early Tops 8:30 a.m. at Dan Gibson building.

Toperettes meet at Stanfield cafeteria, 7 p.m. Visitors welcome.

Family night at Country Club. Activities start at 8 p.m.

WEDNESDAY

Altrurian Daughters Club, 3 p.m. at Martha Ann Woman's Club with Mrs. P. W. Cloud, hostess.

Cosmorama Study Club, 3:45 p.m. at Martha Ann Woman's Club. Special program on Christmas decorations.

THURSDAY

Snyder Garden Club, 10:30 a.m. at Martha Ann Woman's Club with Mrs. Wayne Boren and Mrs. R. H. Hargrove Jr. hostesses. Guests luncheon with Rev. Hubert Faust, guest speaker.

Twilight Garden Club meets at Martha Ann Woman's Club with Mrs. Bob Dupree hostess.

Ira PTA meets at 3:35 p.m. special program.

FRIDAY

Friday duplicate bridge at Country Club, 9:30 a.m. Open

SUNDAY

Alpha Study Club art exhibit at Martha Ann Woman's Club. Rosalie McGlaun, artist. Public invited to attend.

Duplicate bridge at Snyder Country Club, 1:30 p.m. Open

City Council PTA Meet

The City Council PTA met Thursday at the school administration building for it's regular monthly meeting. President, Mrs. Marvin Dozier, presided. Mrs. Frank Pruitt, Spiritual - Character chairman brought the spiritual thought for the day.

Regular business was taken care of with Mrs. Joe Alexander, secretary, reading the minutes and communications. Mrs. Lou Neves gave the treasurer's report.

Mrs. Bob Morgan, vice president, gave the delegate's report on the Fall Workshop she attended in Abilene.

Mrs. Elmo Crowder was elected as delegate to the State Convention to be held in Fort Worth. A project committee was appointed. It was stressed each unit should have a "Family Living Course" this year.

Mrs. Bob Morgan presented the program "Encouraging Respect for Law and Order." She introduced Mr. Jack Gorman, principal of Travis Jr. High, who gave a very interesting talk on some of the problems that arise in school and how they are taken care of. He then introduced the Chief of Police, Mr. Steve Clark, who gave a brief talk on our local police department and some of the changes they have made and things they are attempting to do. He then showed a film "The Thin Blue Line" which was very informative about the training a policeman must go through and then the "average" day of a policeman.

Serve those cooked carrots with sauteed mushrooms for an interesting vegetable dish.

SALE
TUES.-WED.-THURS.
Dairy Queen ...famous for that "Country Fresh" Flavor
Chili Dog
and
Malt or Shake
49c
Dairy Queen ...famous for that "Country Fresh" Flavor
For Phone Orders
HI 3-5350
4301 Ave. S

SNYDER Mechanical
712 AVE. S
- Plumbing
- Heating
- Air Conditioning
- Pump Installation and Repair

PHONE HI 3-3803

CLOSE OUT SALE
On Name Brand
PERMANENTS
30 Only
Reg. $10.00, Now $6.50
CALL NOW FOR APPOINTMENT
SO WE CAN RESERVE YOURS
Allison Beauty Salon & Wig Shop
606 26th
Phone HI 3-5221

SMALL SIZE WANT ADS DO A BIG JOB. SELL YOUR DON'T NEEDS FOR CASH TODAY.
HI 3-5486
The Snyder Daily News

HARD TO UNDERSTAND!

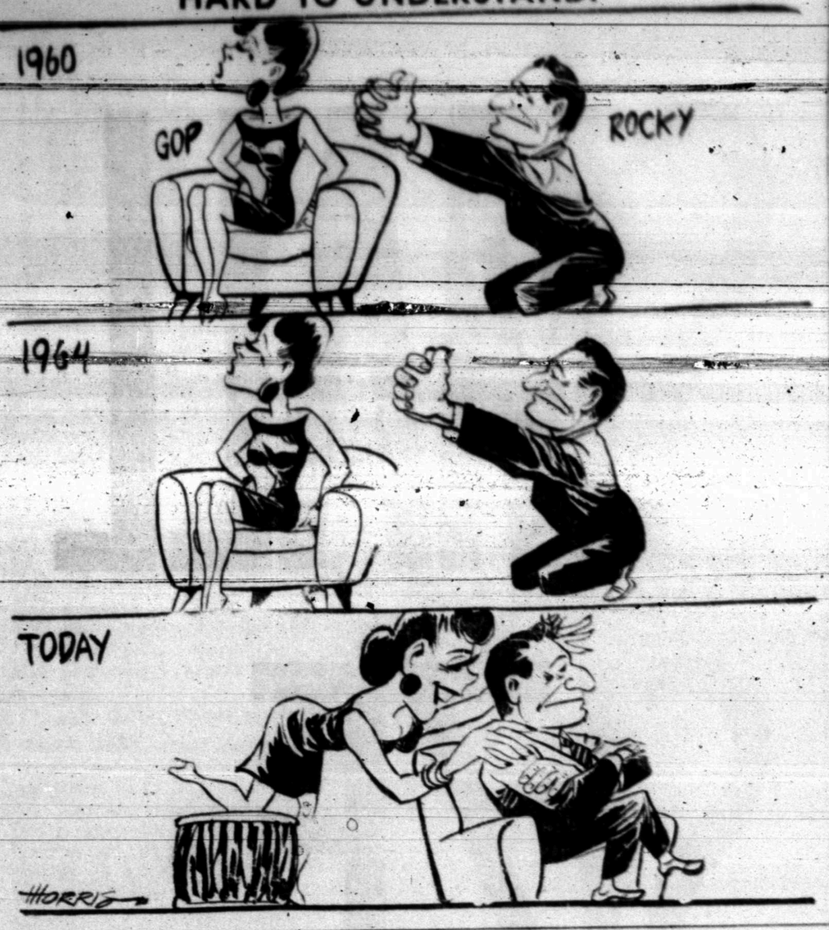

Thirty Years Of Marriage May Be Habit Forming

By HAL BOYLE

NEW YORK (AP) — Thirty years ago today I married my first wife.

We are still together, my last duchess and me, no more strangers now than we were when we set out to find each other so brief a long time ago.

"This looks like steady work," I muttered to myself as I carried my bride, Frances, across the threshold of our $35-a-month climb-the-stairs apartment in Greenwich Village in 1937.

And so far it has been.

As weddings go, it didn't make much of a splash. It happened at one of those churches so busy you simply had to be there on time. If you showed up 15 minutes early, you might be baptized instead of married, and if you showed up 15 minutes late you might be buried.

I saved $5 by not having all the candles lit, and $10 by providing the music from the soul rather than paying for a hired hand to key the sounds.

After all, when a fellow is embarking to a brave new world of two on $47.50 a week, he has to begin by pinching his pennies a bit. But, I do say so myself, it was a memorable wedding banquet. It was held in an Italian basement restaurant, and the steaming spaghetti and meat balls seemed to come on forever, and the cheap red wine flowed like crimson champagne.

Since then that wedding has endured cockroaches and higher rents, movings on to new adventures, arguments and agreements, the sharings of happinesses and dismays, and the wistful attempt to raise a child to the point where she has the ability to pay for her own telephone.

Looking back across that small eternity of union, I have concluded that it is only wonder that kept it going.

For my part, I have often wondered why Frances has put up with me.

For my wife's part, she has often wondered where I was. But when the phone has rung and someone has asked her where her husband was, she has usually loyally replied:

"Well, if there is a war going on somewhere, then Rover may be over there; and if there isn't a war on, then Rover positively should be home shortly, sooner or later."

Over the years many benedicts have asked me if I have any suggestions that might help make a marriage endure. I can think of only two.

First, both partners shouldn't always worry about what to do with the money that is available. This problem should be given to the mind of whichever partner is best able to deal with it.

In my own case, I tried to handle the money for the first month, and found myself unequal to the struggle. So for the next 29 years and 11 months I have brought my paycheck home in my mouth to my wife, and tried to get as much as possible back later. We still aren't much ahead, but we've never been in a bankruptcy court.

The second suggestion I would make for a lasting marriage is that the wife get up and cook her husband a good breakfast every day.

Frances got this idea in her childhood from a wise old-fashioned aunt she revered, and who once told her:

"When your times comes, dear, never forget to feed your husband well in the morning, and let him see the face he'll work for all day long to come back home to."

Well, Frances followed this advice sedulously. When I was single, I breakfasted on a sack of salted peanuts and a bottle of cola. But since she took over the breakfast doing, I start the day with orange juice, freshly squeezed, toast, a scrambled egg and two cups of tea. It does make a fellow feel different.

Once I was so grateful for the difference that in a reckless moment I promised my wife that on our 25th wedding anniversary I would get up and cook breakfast and serve it to her in bed. I forgot to do it, when the time came, so now I've promised to do it on our golden anniversary.

Marriage does odd things to people. It has turned my brown hair to silver, and my pretty brunette Frances into a lovely blonde.

Thirty years with a first wife. If a fellow isn't careful, a condition like this could become habit forming.

Bolsheviks In Power 50 Years

By JAMES MARLOW
AP News Analyst

WASHINGTON (AP) — A month before the Russian revolution of 1917 Lenin, who had dreamed of just that, was thinking he might never see happen in his lifetime.

This wasn't the only contradiction in what followed.

Lenin's Bolsheviks were only a small minority, numbering perhaps 23,000 and with no plans for a takeover, at that time in March, 1917 when Czar Nicholas II was forced out and more moderate forces took over.

In the months that followed Lenin built up support, particularly among factory workers in Moscow and St. Petersburg, while the opposition remained split, disorganized, confused, and in some ways stupid.

The far better organized Bolsheviks, believing their chance was then or never, made their daring grab for power on Nov. 7, 1917, 50 years ago tomorrow. They have held that power since.

The direct causes of the upheaval were Russian disaster in World War I, a nightmare of economic hardship, and Western influence which for more than 50 years had been penetrating Russian thought with democratic ideas.

At that time Russians simply loved their homeland which had been harsh and brutal on all of them except the elite. Now they love it and are proud of it, with good reason in a limited sense.

Russia was about 100 years behind the West industrially in 1917; now it is second only to the United States. From a nation almost medieval in many ways in 1917 it has become one of the world's two super-powers.

From a nation whose czar was getting advice from a so-called mad monk, Rasputin, Russia has penetrated space. The reason for that is that the Soviets have striven for excellence in science and technology.

But at the same time they have tried to wipe out illiteracy and educate the masses. Living conditions don't compare with the West if only because the Soviets have concentrated on industry and neglected consumer goods.

Nevertheless, politically the Soviet Union belongs back in another age. It is, despite all the things that may be said in its favor, a political despotism. The people have no sense of democracy or self-rule.

But, for that matter, throughout their history they never did. And under Stalin, who executed almost all his old Bolshevik contemporaries, the Soviet Union had one of the worst terror reigns in history.

By simply surviving it became a bulwark of world communism which grew elsewhere as the years passed. But while the Soviets preach Marxism they have never achieved communism.

A Junior Editors Quiz About Water Witching

QUESTION: What does science say about water witching?

* * * *

ANSWER: Water witching, often called dowsing, is supposedly a way to locate water which lies underground. Holding a y-shaped willow stick, the dowser walks over the ground in the general area where a well is to be dug. If the stick suddenly points to the ground, as in our second picture, a supply of water is said to lie directly beneath. Wells are then dug at that exact spot. Many people believe in dowsing; others do not. There is no doubt that many good wells are located in this way; but the skeptics say that, in some areas, there is so much water underground that the dowser is pretty apt to find water everywhere. A government pamphlet on water witching states that dowsers are usually sincere people who really believe they can find water by using their forked sticks. But careful studies of the subject conclude, that although many wells have been found in this way, dowsing is not a reliable system by which to locate underground water.

11-6

(Jerry Ahlbrandt of Fort Collins, Colo., wins today's combined prize of Compton's Illustrated Science Dictionary plus $10 cash for this question. Mail yours on a postcard to Junior Editors in care of this newspaper.)

CROSSWORD PUZZLE

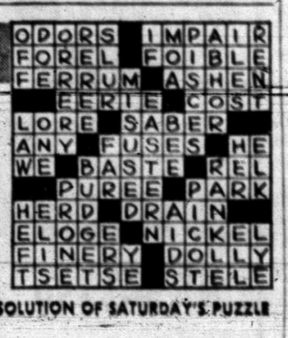

SOLUTION OF SATURDAY'S PUZZLE

ACROSS

1. Hydrophobia
7. Bewilders
12. Fruit
13. Muse of lyric poetry
14. Small fish
15. Fortification
16. Wild animal
17. Social
19. Placard
20. Small gnat
22. Female sandpiper
23. Podium
25. Accompany
27. Longitude
29. Ice cream container
30. --- Baba
31. Luncheon dish
33. High silk hat
35. Wire measurement
36. "May Day"
39. Wrongdoings
41. Move out
43. Intelligence
44. Style of type
45. Larches
46. Discover

DOWN

1. Ital. capital
2. Seed covering
3. Place of business
4. Hostelry
5. Selfish people
6. Basted
7. By means of
8. Crude metals
9. Tailor's implement
10. Whatnot
11. Poem
18. Season
20. Russ. plane
21. Ascend
23. Send
24. Kind of dye
26. Mass. cape
27. Most recent
28. Smoked meat
32. Black and blue
34. Otherwise
36. Auction
37. Of the ear
38. Denomination
40. His: Fr.
42. Cougar

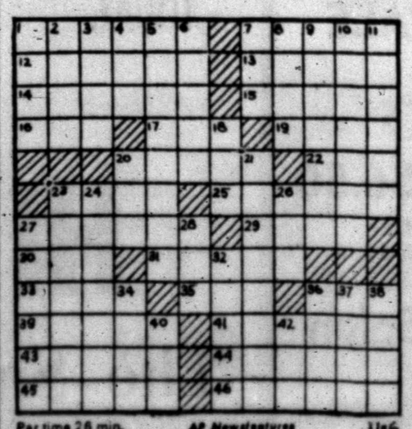

Par time 26 min. AP Newsfeatures 11-6

MARY WORTH

KERRY DRAKE

NANCY

JOE PALOOKA

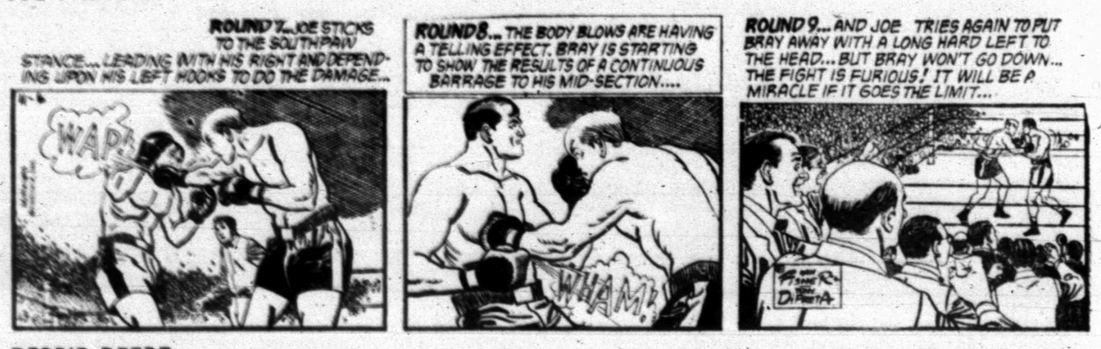

DEBBIE DEERE

REX MORGAN

WAYOUT

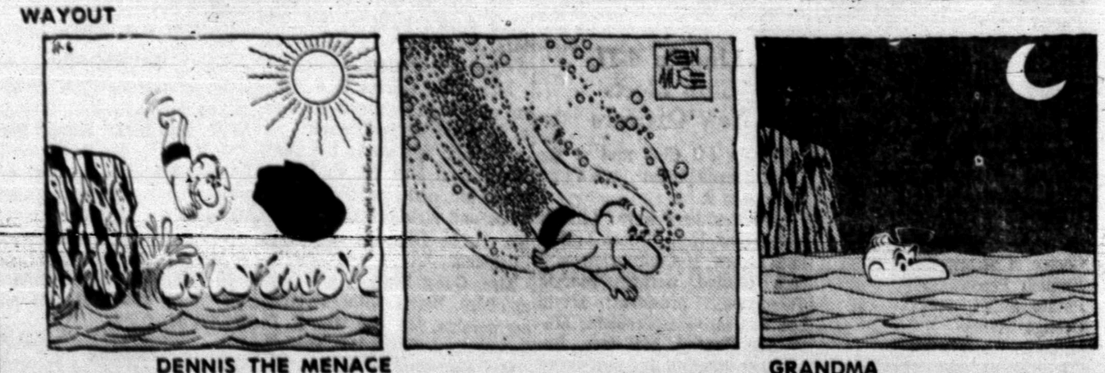

DENNIS THE MENACE

GRANDMA

SMALL HOMESTEAD TRACTS

US May Sell Federal Land

By JOHN KAMPS

WASHINGTON (AP) — Congress may soon let Western ranchers buy federal lands on which they have been trespassing since Homestead days.

The Senate has approved and sent to the House legislation to authorize the sale of small, isolated plots of federal land which ranchers fenced into hay meadows.

Although the tracts are small, their total may run into hundreds of thousands of acres in the Rocky Mountain states, where the federal government owns more than half the land.

Sens. Clifford P. Hansen, R-Wyo., and Len B. Jordan, R-Idaho, are sponsoring the proposal to permit the sale of up to 640 acres to individuals in cases where trespass was unintentional.

"In years gone by our pioneers and settlers had difficulty in laying out their homesteads and in fencing irrigable land," Hansen explained.

"Often the settler would fence a unit of land which could be irrigated profitably, even though he might have known that a portion of that fenced-in area was government land.

"More often than not the Bureau of Land Management knew of this. But, because no one's rights were being damaged by the action, they did not correct the fence lines," he said.

"Now, after many years of such technical trespass, the Bureau of Land Management has been resurveying the lands and ordering the ranchers to build their fences on the boundary lines and pay fines for the back trespasses.

"For the most part these lands are isolated or disconnected tracts which are of little if any value to the government, but their loss to the individual ranches would be severe," Hansen said.

A rancher spokesman, Joe L. Budd of Big Piney, Wyo., told the Senate Interior Committee that probably as much land owned by the ranchers lies outside their fences as the government acreage within them.

Budd, who runs a ranch homesteaded in 1898 by his father, John Budd, is an official of the American National Cattlemen's Association and the Wyoming Stock Growers Association.

He said it was common practice in the west to build fences along the edges of valleys. This is done, he said, to prevent snow drifting and to ease the movement of cattle to and from their summer ranges in the mountains.

It was well known to BLM officials, Budd said, that many of these hay meadow fences do not follow irrigation tract boundaries exactly. Despite this, he added, many ranchers were told in 1964 that they were guilty of agricultural trespass, "retroactive three years and at the rate of $2 per animal unit."

Budd said BLM visited his ranch and interfered with the hay harvest.

"It took three men two days to find the approximate boundaries of my ranch that were in trespass," he said.

Budd said Sublette County, Wyo., has about 250 of the trespass tracts which total probably 1,000 acres. The same situation probably exists throughout the Rocky Mountain region, he added.

The rancher quoted BLM officials as saying they would favor the sale of the lands, but this could not be done under present laws and regulations.

Noting Budd's testimony that considerable private land was left outside the fence boundaries, Sen. Frank Church, D-Idaho, said there is no evidence of bad faith on the part of the ranchers or of any intentional land grabs.

Assistant Secretary of the Interior Harry R. Anderson endorsed the bill. BLM is under his department.

Three Killed In Three-Car Crash

CYPRESS, Tex. (AP) — Three persons were killed Sunday in a three-car collision on U. S. 290 five miles west of here.

The dead included Darrel Gene Kately, 21, Mrs. Connie M. Duke, 24, and Mrs. Duke's 2-month old daughter, Trena Duke, all from Jennings, La.

Five other persons were injured but none seriously. Three were treated at a Houston hospital and released.

Dairy Herds Still Declining

By OVID A. MARTIN
AP Farm Writer

WASHINGTON (AP) — The nation's dairy herds are continuing to decline, the Agriculture Department says.

In an outlook report, the department said 1968 milk production is expected to continue at this year's reduced level with prices and returns to dairy farmers remaining about the same.

Milk cow numbers may continue to decline in 1968 at about the same rate as in 1967. A continued firm beef-cattle market and favorable off-farm opportunities will encourage cow culling and sale of dairy herds," the department said.

Dairy cow numbers have declined about 4 per cet this year, the department reports.

The decrease in numbers has been largely offset, where milk production is concerned, by an increase in output per cow. This increase reflects better breeding operations, culling of lower producing animals and better feeding and care.

The report estimated that cash receipts from milk sales this year will be a record $5.5 billion. But production costs have increased to limit net returns.

Stocks of dairy products are expected to total more than 8 billion pounds at the end of 1967, compared with 4.8 billion pounds a year earlier. Most of these stocks will be held by the department under price support operations.

The report said commercial use of milk in all products this year is falling about 5 billion pounds below 1966.

However, commercial disappearance in 1968 may resume the upward trend of past years, since population and personal incomes are rising and retail dairy prices are expected to change little from 1967 levels," the department said.

SAFEWAY

LOW PRICES EVERY DAY Plus SPECIALS!

PLAY IRISH INTERNATIONAL — PROGRAM #303

$Steeplechase SWEEPSTAKES

See your Game Card for TV Channel and Time. Complete details at all Safeway Stores.

WIN UP TO $1000

PLUS...YOU CAN WIN THE BIG ONE...
$2500 Grand National Sweepstakes

Congratulations to... $1000.00 Winners

DOROTHY J. FICK Dallas — MINNIE L. POLLARD Austin — MRS. ELLA KAPLAN Dallas

FREE • NO PURCHASE REQUIRED • ADULTS ONLY

NEW CHANCES TO WIN EACH WEEK!

Here Are Some of the Big Steeplechase Winners:

Mr. Wendell Rehm, Snyder
J. H. Rodgers, Snyder
Mary Gutierez, Snyder
H. E. Merrifield, Snyder
Geogorie Gutierez, Snyder

Burl Blaylock, T. J. Standberry, Mrs. Gary Ballard, Richard A. McRae, P. A. McKinney, Mrs. Willie Gray, Mrs. W. C. Yeager, Mrs. R. F. Clark, Donald J. Baker, Mrs. D. R. Carrell, Lorene Bonner, Mrs. Cecil E. Josey, Mrs. F. T. Johnson, Luther Hallmark, J. I. Ellett, Ruby Money, E. M. Owen, Loyd Gentry, E. M. Nix, W. A. Hardin, Gaston Crone

TUNE IN RADIO KSNY — SNYDER
1450 On Your Dial
For Race Broadcast
Each Saturday — 5:00-5:30 P.M.

Ruth Moon, Colorado City — J. W. Florian, Irving — Mrs. J. W. Hurley, Bryan — Mrs. Rubye Terry, Fort Worth — Mrs. Helen Walken, Dallas — Mrs. Vera Hunter, Fort Worth

Big Buy! Harvest Blossom Flour — All Purpose Flour 5-Lb. Bag 39¢

Big Buy! Truly Fine Facial Tissues — Assorted Colors—200-Ct. Box 19¢

Everyday Low Prices!

Fresh Milk	Lucerne 2% Low Fat. Gallon Carton	99¢	Why Pay More?
White Bread	Mrs. Wright's. Regular or Sandwich Sliced. 1½-Lb. Loaf	29¢	Why Pay More?
Cigarettes	All Popular Brands. Regular or King—Ctn.	$3.15	
Velkay Shortening	3-Lb. Can	49¢	Why Pay 59¢
Dog Food	Pooch. Regular or Liver Flavored—15½-oz. Can	8¢	Why Pay 3/29¢
Instant Breakfast	Lucerne. Assorted. 6-Ct. Pkg.	59¢	Why Pay 65¢
Pineapple Juice	La Loni. 46-oz. Can	33¢	Why Pay 35¢
Tomato Juice	Libby. 46-oz. Can	35¢	Why Pay 39¢
Fruit Cocktail	Del Monte. 17-oz. Can	24¢	Why Pay 27¢
Metrecal	Liquid Diet Food. Assorted—8-oz. Can	27¢	Why Pay 31¢
Austex Chili	All Meat—15-oz. Can	54¢	Why Pay 59¢
Soda Crackers	Melrose. 1-Lb. Pkg.	19¢	Why Pay 25¢
Heinz Ketchup	Good flavor. 14-oz. Bottle	22¢	Why Pay 25¢
Cling Peaches	Sliced or Halved. Highway—29-oz. Can	26¢	

Special! Sparetime Pot Pies 10¢ — ★Beef ★Chicken ★Turkey —6-oz. Pkg.

Compare Non-Food Prices!

Get Set Jel	For hair setting. ★Regular or ★Extra Hold (41 Value) —6-oz. Jar	49¢
Shave Cream	Colgate Lime. (79¢ Value) 11-oz. Aerosol Can	49¢
Floor Wax	Johnson's Pronto. Push Button. 13-oz. Aerosol Can	65¢
Favor Polish	With Lemon ... for Fine Furniture—12-oz. Aerosol Can	$1.09

Check These Bakery Values!

Jewish Rye	Bread. Skylark. Special!—1-Lb. Loaf	2 for 49¢
Brown & Serve Rolls	Skylark. Special! 20-Ct. Pkg.	27¢

Everyday Low Prices!

Sanka Instant Coffee	8-oz. Jar	$1.07
Hi-Ho Crackers	Sunshine—1-Lb. Box	41¢
Pillsbury Flour	All Purpose—10-Lb. Bag	$1.23
Alcoa Foil	Aluminum Wrap—25' x 12" Roll	31¢
Dog Food	Stronghart. Regular or Liver Flavored—15½-oz. Can	10¢
Orange Juice	Snow Crop. Frozen From Florida—6-oz. Can	20¢
Canned Milk	Dime Brand. Condensed—14-oz. Can	35¢
Dupont Sponges	Budget Pack—2-Ct. Pkg.	29¢

FRESH QUALITY PRODUCE AT SAFEWAY!

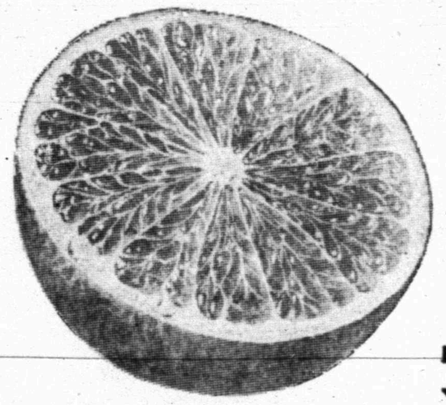

Grapefruit — Texas Ruby. Start your day right!
or Oranges — Full of Juice.
Economy Pack. YOUR CHOICE 20 Lb. Bag 99¢

~~MIX or MATCH GREENS~~ Your Choice
★ Turnip Greens
★ Mustard Greens Curly
★ Mustard Greens Slick Leaf
★ Collards —Bunch
2 for 25¢

Cabbage Firm, green heads—Lb. 5¢

Dried Fruits...Good Buy!
Dates Cooking. Good for you. 1-Lb. Pkg. 59¢
Prunes Town House. Breakfast Size. 2 Lb. Pkg. 59¢

Safeway Meats Are Unconditionally Guaranteed!

Beef Liver — Fresh. Sliced. Skinned and deveined. Serve liver 'n onions. —Lb. 39¢

Sliced Bacon Capitol. Streaked with lean. —1-Lb. Pkg. 55¢

Pork Sausage Wingate. Seasoned just right. 2 Lb. Pkg. 79¢

Safeway Freezer Beef Sale!
Cut and wrapped to Customer Specifications at no additional charge.

Heavy Beef Sides (One forequarter—one hindquarter). 300 to 325-Lb. Average.	USDA Choice Heavy Beef. —Lb.	55¢
Baby Beef Sides (One forequarter—one hindquarter) 140 to 175-Lb. Average.	—Lb.	55¢
Heavy Beef Hindquarter USDA Choice Grade Heavy Beef. 160 to 175-Lb. Average.	—Lb.	64¢
Trimmed Loin USDA Choice Grade Heavy Beef. 45 to 50-Lb. Average.	—Lb.	79¢

Ground Chuck Lean. Beef. Freshly ground. —Lb. 69¢

Pork Spareribs	Fresh. 1½ to 3-Lb. Side—Lb.	59¢
Link Sausage	Safeway—1-Lb. Pkg.	59¢
Lunch Meat	Safeway. ★All Beef Bologna ★Spiced ★Pickle-Pimiento ★Macaroni and Cheese ★Olive—6-oz. Pkg.	31¢

FRYERS — USDA Inspected, Grade A. Whole. Everyday Low Prices! —Lb. 29¢ (Cut-up ... Lb. 35¢)

Big Buy! White Magic Bleach — Liquid—Gallon Plastic 39¢

Big Buy! Parade Detergent — 49-oz. Box 49¢

Compare These Everyday Low Prices!

Breeze Detergent	Get a cleaner wash. —4-Lb., 10-oz. Pkg.	$1.33
Fluffy All Detergent	Leaves your clothes so fluffy. —3-Lb. Box	79¢
Wisk Liquid Detergent	Gets those stubborn spots out. —64-oz. Plastic	$1.45
Brach Candies	★Milk Chocolate Covered Peanuts—7-oz. Pkg. ★Chocolate Bridge Mix. —7¾-oz. Pkg.	39¢
Ranch Style Peas	Blackeye. —15-oz. Can	14¢
VO-5 Shampoo	Super Lather. —7-oz. Bottle	95¢

Prices Effective Mon., Tues. and Wed., Nov. 6, 7 and 8, In Snyder
We Reserve the Right to Limit Quantities. No Sales to Dealers.

SAFEWAY

©Copyright 1967, Safeway Stores, Incorporated.

Alice, Kingsville Approve Sales Tax

CORPUS CHRISTI, Tex. (AP) — Alice and Kingsville citizens overwhelmingly approved the one per cent city sales tax in elections Saturday.

The margin in Alice was 558-37 and in Kingnsville, 487-330.

Seven area cities now have approved the tax. The others are Corpus Christi, Ingleside, Port Aransas, Aransas Pass and Orange Grove.

Public Notice

THE STATE OF TEXAS:
TO: MORRIS PICKUS, Defendant In the hereinafter styled and numbered cause:

You are hereby commanded to appear before the District Court of Scurry County, Texas to be held at the Courthouse of said County in the City of Snyder, Scurry County, Texas, at or before 10:00 o'clock a.m., of the 1st Monday after the expiration of forty - two (42) days from the date of issuance hereof; that is to say, on or before Monday the 4th day of December, 1967, and answer the petition of Blue Danube Oil Company, Inc., Plaintiff, in cause No. 9501, styled BLUE DANUBE OIL COMPANY, INC., VS. MORRIS PICKUS, in which the said Blue Danube Oil Company, Inc., is Plantiff, and Morris Pickus is Defendant, which petition was filed in said Court on the 5th day of May, 1967, and the nature of whch said suit is as follows: A suit for debt and to establish and foreclose an equitable lien therefor against the interest of said Defendant in and to that certain oil, gas and mineral lease executed by and between the Alliance Trust Company, Limited, as Lessor and J. Gordon Bristow, as Lessee, covering the East one-half (E-2) of the Northeast one-fourth (NE-4) of Section 146, Block 97, H&TC RR Co. Surveys in Scurry County, Texas, down to a depth of 3500 feet from the surface of said lands, together with a like interest in the personal property used or obtained in connection therewith.

If this citation is not served within ninety (90) days after date of its issuance, it shall be returned unserved.

Witness Zada Drum Chapman, Clerk of the District Court of Scurry County, Texas.

Given under my hand and seal of said Court at office in the City of Snyder, this 20th day of October, 1967.

Zada Drum Chapman, Clerk of the District Court of Scurry County, Texas
(s) By Alta Bayousett, Deputy

SEAL

Unitas Pitches Baltimore Past Packers 13-10

By DICK COUCH
Associated Press Sports Writer

Green Bay turned back the clock on Johnny Unitas, but Unitas turned the tables on the Packers.

Unitas, who fumbled away Baltimore's last hope for the 1966 National football league title when the Packers caught him on the run, won a frantic fourth-down footrace in Sunday's rematch and then pitched the unbeaten Colts to a 13-10 comeback triumph over the defending NFL champs.

With less than two minutes to play and the Colts behind 10-6, Unitas, forced out of his pass-pocket by the Packer rush, scrambled through a patch of daylight and picked up six vital yards for a first down on the Green Bay 23-yard line.

On the next play, the magnificent quarterback fired a touchdown strike to Willie Richardson, ending the Colts' five-game losing streak against Green Bay and keeping them atop the NFL's Central Division with a 6-0-2 mark.

Unitas' second TD pass in the final 2½ minutes — after rookie Rich Volk recovered Lou Michaels' onside kick — avenged a 14-10 loss to the Packers at Baltimore last Dec. 10 — a loss that eliminated the Colts from the Western Conference race.

In Sunday's other games, Los Angeles remained one game behind the Colts in the Coastal race by trimming San Francisco 17-7; Cleveland buried Pittsburgh 34-14; St. Louis outscored Washington 27-21; New Orleans whipped Philadelphia 31-24 for its first NFL victory; Minnesota overtook New York 27-24 and Chicago bounced Detroit 27-13.

Kansas City drubbed New York 42-18; Oakland edged Denver 21-17; Boston topped Houston 18-7 and Buffalo battered Miami 35-13 in American Football League action.

The Packers stymied Unitas through three quarters and built a 10-0 lead on Don Chandler's 49-yard field goal and Bart Starr's 31-yard TD pass to Donny Anderson.

Unitas got the Colts back in the game on a 10-yard payoff pass to Alex Hawkins with 2:19 to go in the final period. Michaels flubbed the extra point conversion, then sliced a short kickoff. Volk fell on the ball at the Green Bay 34 and the Colts put over the winning touchdown with 1:28 on the clock.

"That's a heck of a way to lose," said Packers' Coach Vince Lombardi. "Especially when you know it's coming. We were set up for the kick, but we couldn't get it."

The Rams, 5-1-2, spotted San Francisco a 7-0 first quarter lead, then shut out the 49ers while quarterback Roman Gabirel led the counter-attack. Gabriel set up one touchdown with a 54-yard pass to Jack Snow and flipped three yards to Les Josephson for another score.

Frank Ryan, playing despite injuries for the eighth straight week, fired first quarter TD passes to Gary Collins and Leroy Kelly and guided Cleveland to a 31-7 third-period bulge over the Steelers before bowing out.

Larry Wilson intercepted a pass on his one-yard line and raced 44 yards to set up the first of two St. Louis scores in the final 15 minutes. Jim Hart followed Wilson's runback with a 55-yard pass to Jackie Smith before diving the last yard to put the Cards in front for good.

Walter "The Flea" Roberts bolted 91 yards with the opening kickoff for one touchdown, zipped 27 yards for another after picking up teammate Jim Taylor's fumble and scored a third on a 49-yard pass from Gary Cuozzo, leading New Orleans' expansion Saints out of a seven-game skid.

Fred Cox' 13-yard field goal with 10 seconds to play capped Minnesota's second half comeback against New York. the Giants squandered a 24-7 lead and fumbled away a chance for a tie-breaking FG less than two minutes before Cox booted the winner.

Dallas' Dan Reeves scored four touchdowns — two on passes from Don Meredith, who returned to action after a three-week layoff — as the Capitol Division leaders flattened the Falcons.

Gorillas Rap Cards

TRENT — Larry Hellums' scoring runs in the second half preserved a 24-16 verdict for Trent's Gorillas during a District 4-B gridiron battle before a homecoming crowd.

Hellums scooted four yards in the third stanza to break a 7-7 tie, and he chugged eight yards in the last period to put the game on ice. Hermleigh tied it early in the third stanza on a nine yard run by Tommy Chorn after Trent went ahead on a two - yard plunge by Pat Carriker in the second period.

The visiting Cardinals also scored with 40 seconds remaining on a 40-yard run and pass, Ronnie Helm to Robert Peterson.

Gaylon Brnovak passed to Tim Riggan for bonus points following the first Gorilla touchdown, and Brnovak and Hellums each were credited with successive two - point runs. Chorn made good on two runs for bonus points for Hermleigh.

Hermleigh will observe Homecoming with a 2 p.m. clash next Saturday. Roby will provide the challenge.

Fame Leader Dies At 57

WASHINGTON (AP) — Richard P. McCann, who supervised construction of the pro football Hall of Fame and then served as director of the Canton, Ohio, institution, died Sunday after suffering a heart attack.

McCann, 57, was in Washington to work on plans for naming D.C. Stadium, home of the Washington Redskins of the National Football League, after the former Redskins' owner and his onetime boss, the late George Preston Marshall. McCann worked as Redskins' general manager from 1947 until his appointment to the Hall of Fame post in 1962. A native of Washington, he was a sports writer for several newspapers here.

A son-in-law of famed sports writer Damon Runyon, McCann later worked as a publicity man in New York for fight promoter Mike Jacobs, then served in the Navy in World War II before joining the Redskins.

BAGS SHEEP — Phil Burns, Snyder businessman-hunter, bagged this 65-pound African Barbadahl sheep on the Riley Miller ranch near Justiceburg while on a hunting expedition early Saturday morning. He killed the animal with a home-made Boone & Crockett Kentucky muzzle-loader rifle. The sheep is a descendant of a herd brought over from Africa about 15 years ago by Eddie Rickenbacker, the World War I flying ace, who owns a ranch near Kerrville.

OVER LAMESA

Kittens Hold On For 9-6 Triumph

Snyder's Kittens closed out their home slate here Saturday night on a successful note, taking a 9-6 decision over Lamesa's junior varsity in a hard-fought struggle in Tiger Stadium.

The margin of victory probably would have been much greater except for some key fumbles in the third quarter which prevented the Kittens fr which prevented the Kittens from scoring twice and which allowed the Junior Tornadoes to score.

Thus, although the Kittens generated plenty of offense, they found themselves in the unexpected predicament of depending on their defense to hang onto the victory as Lamesa threatened late in the final quarter.

Snyder collected its touchdown on a spectacular play as little Willis Harrison fielded a punt at his 26 early in the second quarter and returned it 74 yards for a touchdown. Willis headed left towards the west sidelines, then cut upfield. As he reached the enemy 45, a Tornado made a lunge for him but missed and it was clear sailing after that.

Lee McNair split the uprights on a perfect kick from placement as the Kittens went ahead 7-0 with 9:14 remaining in the half.

Lamesa capitalized on a fumble at the Snyder 44 early in the third quarter and took the pigskin on in with a fine passing attack. Vaughn, the quarterback, passed to wingback Burdett on a 30-yarder to the 11, then he fired a perfect strike to the same receiver up the middle for the touchdown. Beaty, who was extremely difficult to tackle most of the night, was slammed down short as he attempted to swing around left end for bonus points. Snyder held a slim lead, 7-6 with 9:39 remaining in the third stanza.

The Kittens penetrated midfield twice in the third quarter, but fumbles wiped out the thrusts both times. With Harrison and Otis Archie doing most of the damage on quick cracks at the line, the Kittens moved from their 42 to the Tornado 8 before being halted by the first bobble.

They reached the shadow of the Lamesa goal just before the quarter ended when Mark Gilstrap intercepted a pass at the 23 and returned it to the 10. Harrison swept right end to the 5, then Archie plunged to the two. Another fumble on the next play spelled doom to the touchdown bid.

However, the defense stiffened and Ted Floyd crashed through to block a punt at the three for a safety with seven seconds remaining in the stanza as the Kittens went out front 9-6.

Lamesa seemed determined to pull the game out of the fire. In the fourth quarter, the visitors cranked up on a 72-yard drive to the Kitten 8. The fine running of Williams and a 15-yard roughing penalty provided the fuel for the march.

The Kitten defense was equal to the challenge, however, and smothered the offensive backs behind the line. Brent Beall made a key tackle, dumping Beaty on a sweep to the right.

Beall halted the drive with an interception at the Snyder 6. The Kittens drove to midfield but another fumble gave the Tornadoes another scoring opportunity. They reached the 27 with a crunching ground attack sparked by Williams, but the Kittens held as Floyd made a key tackle at that point.

Perhaps the outstanding defender for Snyder was Cliff Voss, defensive right cornerback. Time and again he charged up to meet the Lamesa backs at the line of scrimmage for no gain.

Larry Greene also turned in an important defensive play, recovering a fumble at the Snyder 28 to stop a Lamesa drive in the second quarter.

Jerry McKinney and Dennis Carlton also did yeoman service for the defense.

Offensively, McNair hit Larry Greene on three passes for 46 yards. Biggest ground gainer was Harrison. He netted 115 yards in 18 carries. Archie was credited with 46 paces in 14 runs, and Voss gained 23 yards in seven efforts.

Randy Levens did a creditable job of guiding the attack, and he got off a 43-yard punt that died on the Lamesa one.

...THE YARDSTICK...

Snyder		Lamesa
13	First Downs	12
184	Yards Rushing	149
46	Yards Passing	51
2	Interceptions	0
4 for 33.5	Punts, Avg.	6 for 32.6
4 for 30	Penalties	4 for 20
5 of 6	Fumbles Lost	1 of 1

Dandy Dan Thrills Fans

By HAROLD V. RATLIFF

DALLAS, Tex. (AP) — Dan Reeves, pro football's noted free agent, had another big day Sunday when he caught two passes for touchdowns and ran for two more as the Dallas Cowboys moved two full games ahead in the Capitol Division of the National Football League.

He was the big man in Dallas' 37-7 victory over Atlanta in a game that showed several things:

1. That there are jewels among free agents if the scouts look closely enough.

2. That Dallas picks up in strength by just having Don Meredith in the lineup.

3. That Don Perkins is one of football's greatest runners. He became the 10th man to ever go over 5,000 yards when he romped to 111 against Atlanta. His total is 5,083 for seven years.

4. That any club in pro football would do handsprings to get a linebacker like Tommy Nobis of Atlanta.

Reeves, the man from South Carolina signed by Dallas three years ago when no one felt he was worth drafting, teamed up with Meredith to form a dazzling pass combination. It already was known that he could run. He showed that last year.

Reeves not only scored four touchdowns but helped set them up. His 15-yard run kept a drive going on the first Dallas touchdown made on a 60-yard pass from Meredith.

He caught a 27-yard pass to move Dallas into Atlanta territory on the next touchdown which he scored with a seven-yard reception.

GOOD HUNT — A hunting trip to Colorado and New Mexico proved fruitful last week for Skeet Childress and John Billy Koonsman as witnessed by these two large bucks and three black bear pictured with Childress. The bucks field dressed from 210 to 225 pounds. They were killed on the Exel Smith ranch in New Mexico near Trenchera, Colo.

Super Chiefs Smash New York Jets 42-18

By MIKE RECHT
Associated Press Sports Writer

The Kansas City Chiefs, pulled by their mighty little engine, appear on the track again and picking up steam, looking more and more like the Super Chiefs of 1966.

Still hopeful of another shot at the Super Bowl, the once-faltering American Football League defending champions ran over the New York Jets 42-18 Sunday after crushing Denver last Sunday.

The victory enable the Chiefs, 5-3, to hold their ground against Oakland and gain some against San Diego, the teams ahead of them in the Western Division.

Oakland raised its record to 7-1, but did not resemble any express in huffing and puffing by Denver 21-17. San Diego was idle.

In the other AFL contests, Boston kept Houston off the Jets' back by slowing down the Oilers 18-7, while Buffalo got back on the track against Miami 35-13.

In the National Football League, Baltimore beat Green Bay 13-10, Los Angeles downed San Francisco 17-7, Dallas clobbered Atlanta 37-7, Cleveland rolled over Pittsburgh 34-14, St. Louis slid by Washington 27-21, New Orleans surprised Philadelphia 31-24, Chicago upended Detroit 27-13, and Minnesota overcame the New York Giants 27-24.

Kansas City lay sidetracked with a 3-3 record two weeks ago after two straight losses before Mike Garrett, their 5-foot-9, 190-pound dynamo, moved it into high gear.

Garrett, slowed by injuries earlier, gained 101 yards and scored twice against Denver and then steamed for 192 yards, a club record, and a TD against the Jets.

Oakland had a much tougher time against Denver. Two Daryle Lamonica to Bill Miller TD passes and two George Blanda field goals provided a 21-7 Oakland lead late in the third quarter before the Broncos came alive.

A fumbled punt led to Denver's second score in the fourth quarter and an 11-yard punt gave the Broncos another chance at the Raider 21 midway through the session. But all they could salvage was a field goal, their last good shot.

"This was a long way from one of our better games," Oakland coach John Rauch admitted. "Still, we had it on offense and defense when we needed it."

Houston, 4-3-1, missed its chance to tie the Jets as its vaunted defense held Boston to three Gino Cappelletti field goals and a safety until late in the final period, but could set up only one Oiler TD. That came after recovering a Boston fumble that led to a 45-yard scoring march that closed the gap to 11-7.

Buffalo, winning only the third time in eight tries, ran up its biggest point total of the season as Wray Carlton ran 15 times for 97 yards and two touchdowns. Billie Masters also caught Jack Kemp's two scoring passes, and Tom Janik ran an intercepted pass back 19

Wysong Wins In Waialae Playoff

HONOLULU (AP) — Dudley Wysong addresses a golf ball as if afraid it was going to hit him back.

He started the $100,000 Hawaiian Open Tournament playing so badly he said he wasn't sure where the ball was going after he hit it.

But when it came down to the final holes, the quiet Texan refused to fold under the birdie pressure of veteran Billy Casper, and Wysong won the $20,000 first prize in a sudden death playoff.

Wysong and Casper finished the 72-hole tournament, played over the 7,000-yard Waialae course in brisk trade winds that made the coconut trees dance vigorously, tied at 284.

That was four under par for the four rounds.

Only four other players broke par, Doug Sanders, Babe Hiskey, Deane Beman and Tom Weiskopf, who tied for the third spot with 287, three strokes behind the leaders.

Defending champion Ted Makalena finished an even par 288, after an opening round 78. Arnold Palmer never got going and scored 72-74-74-72—292 for a 19th-place tie and $1,150.

The first prize check was Wysong's largest, and the victory only his second. He won the Phoenix Open last year.

"It was the same story here," he said. "I played great the week before and couldn't wn, and at Phoenix I just tiddled around and won the tournament. Last week, I felt real good, but when I got here I couldn't get set over the ball."

Wysong worked his troubles out in long practice tee sessions after the second and third rounds—both of which he led.

He has a strange address. He puts his club behind the ball—and then moves it three or four inches to the right until the club and the ball aren't facing each other at all.

"It drives you crazy to watch him," said Casper, "but he hits the ball solid. He is a good player and he can do many things in golf."

Casper put the pressure on Wysong on the 16th hole when he smacked an iron three feet away and made a birdie 3. Wysong, playing behind, stroked his approach to the same spot, but his putt hit a spike mark and lipped out.

At the final hole, Casper made a birdie 4, and Wysong needed a birdie to win. The Texan hit a magnificent second shot—Palmer called it "the greatest of the tournament" — but the ball rolled and rolled until it trickled over the green.

Wysong chipped back short and left the putt short for the tie.

On the sudden death hole, Casper hit his second into a bunker, blasted out nine feet away and missed the putt. Wysong hit what Casper called a "fantastic shot, around a tree and onto the green." He two-putted for the win.

Kathy Has Full Purse

CORPUS CHRISTI, Tex. (AP) — Kathy Whitworth has added another superb chapter to an illustrious professional golfing career.

The 28-year-old Texan, who has won eight official tournaments in each of four of the last five years, set an all-time total money winning record Sunday for a single year.

Although she tied for second place in the $11,500 Corpus Christi Civitan, the $1,387 she earned boosted her winnings for the year to $42,585.

The previous high was $41,444 by Sandra Haynie last year.

Miss Whitworth, who has earned more than $115,000 in the last three years on the tour, was the leading money winner in official tournaments in 1965 with $28,658, in 1966 with $33,517—a ladies Professional Golf Association record—and is on top with $31,517 for 26 tournaments this year.

The 54-hole tournament here was won by Clifford Ann Creed with a four-over-par 214 for the 5,983-yard Pharoahs Country Club course. She collected $1,725 for winning her second tournament.

Margie Masters shared second place with Miss Whitworth with 218. Carol Mann was fourth with 219.

The tour moves to Waco, Tex., for the $11,500 qualify Classic, a 54-hole event Friday through Sunday.

soft touch!

NEW OZITE CARPET TILES!

12-inch squares of carpet with a rubber back. Soft, warm, quiet. No waxing or polishing. Made of stain-resistant Vectra fiber. 16 colors. Use in dens, kitchens, rec-rooms, baths. All colors also available in broadloom widths. 79¢ 12"x12" tile

Ozite® CARPET TILES

MADE WITH Vectra®

CLARK LUMBER CO.
1706 25th St. HI 3-6347

● Ozite is the exclusive trademark of the Ozite Corp. ● Vectra is the registered trademark of National Plastic Products Co., Inc.

Trustworthy Owners

Hillside Memorial Gardens, Scurry County's only perpetually cared for cemetery, is owned and operated by the management of Bell-Seale Funeral Home . . . people whose honesty and dependability are a matter of record.

Bell-Seale
FUNERAL HOME
3101 AVENUE S
MEMBER, THE ORDER OF THE GOLDEN RULE

We're Selling Out!

Due to conflicting business interests I am selling my my bookstore and moving the merchandise to Denver, Colorado. The store will be open for business until Wednesday, Nov. 8th at 6 o'clock. Anyone needing religious merchandise please come by before that time.
Mrs. Janelda Davis

BIBLE BOOK STORE
North Ave. S Snyder, Texas

First New Fords Since Walkout

DETROIT (AP) — Cars rolled off Ford Motor Co. assembly lines today for the first time since Sept. 6; when the United Auto Workers struck the nation's no. 2 automaker and won record gains for 160,000 UAW members at Ford.

At Chrysler, the union's no. 2 target, bargainers worked against a Wednesday midnight deadline to come up with a contract covering the firm's 95,000 production workers and 8,000 salaried workers represented by the union.

Ford assembly lines were closed for 60 days, 46 of them during a national strike by the union and the last two weeks over local disputes.

Ford workers won roughly a dollar an hour more in wages and fringe benefits above the previous big-three rate of $4.70 an hour.

All the company's key part plants have settled local contracts. Four out of 16 assembly plants are still without new pacts.

Workers at some Ford plants had been called back earlier although anything close to a full resumption of production awaited settlements at three key parts plants in Ohio. Union and company bargainers continue negotiations at Chrysler Corp. today.

Snyderite Enlists In U. S. Navy

Peter N. Wadleigh, son of Mr. and Mrs. J. L. Wadleigh of 3305 Fortieth, is undergoing recruit training at the Naval Training Center, San Diego, Calif.

Wadleigh applied for enlistment with Marv Baker, the local Navy recruiter, and was sent to Dallas, where he took his oath into the U. S. Navy.

Wadleigh is a 1967 graduate of Snyder High School.

HOSPITAL NOTES

Chaplain; Rev. Charles Bowyer

ADMISSIONS: Coila Prater, Munday; Paula Davis, 2408 Fortieth; Lynda Kitchens, Rt. 1; Lupe Guzman, 316 Twenty-eighth; Jessie Howard, City; Cora Greenfield, 3101 Ave. U; Orville Holliday, Colorado City; Maude Lane, 3008 Ave. K; Walter Foreman, 703 Twenty-fourth; Robert Brothers, Roscoe; Patricia Kruse, Ira.

DISMISSALS: Mrs. Gene Westmoreland and baby girl, Danny Lunsford, Frank Patterson.

History Of News

CLARKSVILLE, Tex. (AP) — Newspapers have been published here for 125 years, the Clarksville Times reported recently, except for a period during the Civil War when even makeshift newsprint could not be obtained. The Northern Standard first appeared Aug. 18, 1842 and died in 1888. The Times already was 15 years old then. The town has been the home of 14 recognized newspapers during the period.

US Sergeants May Be Free

SAIGON (AP) — A U.S. spokesman said today that three American sergeants already may have been released by the Viet Cong which had announced earlier it would free them.

The spokesman said a Viet Cong broadcast early today indicated the three prisoners of war were released last Tuesday. But he said U.S. official did not know where.

The Viet cong's Liberation Radio, the spokesman said, made this comment: "Once again, the release of U.S. prisoners of war on Oct. 31 demonstrates the strength and just cause of the National Liberation Front (Viet Cong) and its profound humanity." Previous Communist broadcasts said only that the Viet Cong would turn loose the three American sergeants and U.S. authorities had called on the Communists to say when and where.

On the basis of the earlier broadcasts, U.S. authorities have identified the men as M. Sgt. Daniel L. Pitzer of Spring Lake, N.C., M. Sgt. Edward R. Johnson of Seaside, Calif. and S. Sgt. James E. Jackson of Talcott, W. Va.

The U.S. spokesman said today's broadcast contained this puzzling phrase: "The South Vietnamese people will not deliver these prisoners of war to the Johnson administration."

Earlier broadcasts had said the three men would be released to their families or "to progressive American peoples organizations, who come to receive them."

BIRTHS

Mr. and Mrs. Jerry Kitchens, Rt. 1 are the parents of a 4 lb. 2 oz. baby girl born Nov. 5 at 4:58 a.m.

Botello Rites Held Today

Funeral for Mrs. Lydia Luna Botello, 15, Route 3, was held at 10 a.m. Monday in Our Lady of Guadalupe Church with the Rev. Herman Valladares officiatinng. Burial followed in Snyder Cemetery under the direction of Bolger Funeral Home.

Mrs. Botello died at 1:45 a.m. Saturday in Cogdell Memorial Hospital.

Surviving are the husband, Eddie Botello, of the home; and her parents, Mr. and Mrs. Joe Campos of Phoenix, Ariz.

HI 3-3514
SNYDER AMBULANCE SERVICE
Odis Glasscock

Stinson Drug Co.
PRESCRIPTION DRUGGISTS
PHONE HI 3-3531 SNYDER, TEXAS

Classified Ad Dept.
Dial 3-5486

NO GIMMICKS... NO GAMES... JUST LOWER PRICES!

Fresh Frozen Food Savings

POT PIES Morton, Fresh Frozen Chicken, Beef, Turkey Each 15c
ROLLS Mead's, Fresh Frozen Parkerhouse or Cloverleaf 24 Ct. Pkg. 25c
HONEY BUNS Morton, Fresh Frozen, Pkg. 29c
DONUTS Morton, Fresh Frozen Plain or Powdered, Pkg. 39c

Double Frontier Stamps On Wednesday With $2.50 Purchase Or More

Lean Family Style Quarter Loin
Pork Chops Lb. 69c
Breakfast Sliced
Picnics Lb. 39c
Lean Boston Butts
Pork Roast Lb. 49c

PICNICS
HICKORY SMOKED WHOLE Lb. 33c

AMERICAN EDUCATION WEEK NOVEMBER 5-11

USE CHRISTMAS SEALS

FIGHT TUBERCULOSIS
EMPHYSEMA
AIR POLLUTION

MIRACLE WHIP Salad Dressing Qt. 49c
CRACKERS Food Club 1-Lb. Pkg. 19c
TISSUE Lady Scott 2-Roll Pkg. 25c
CREAM PIES Morton Frozen Ea. 25c
COKES King Size 6 Btl. Ctn. 39c
SUGAR Holly or Imperial 5-Lb. Bag 49c
CRISCO Shortening 3-Lb. Can 69c
Limit 1 83c Thereafter
CHILI Wolf No. 2 Can 59c
SOUP Lipton's Chicken Noodle 2 Pk. Pkg. 25c
JELL-O Assorted Pkg. 10c

Lean First Cuts
PORK CHOPS Lb. 59c
Extra Lean, Southern Style
SPARE RIBS Lb. 59c
Farm Pac
BACON ..... 2 Lbs. $1.17
Food Club Sliced
CHEESE 6 Oz. Pkg. 29c
Top Frost, Boneless Perch
FISH Lb. Pkg. 49c
Farm Pac. All Meat
BOLOGNA 12 Oz. Pkg. 49c

12-section RAND McNALLY ILLUSTRATED ATLAS OF TODAY'S WORLD
HUGE 12-IN-1 VOLUME
ASSEMBLE-IT-YOURSELF
A SECTION A WEEK FOR 12 WEEKS
EACH SECTION 79¢
2-PART BINDER ONLY-99¢ EACH PART

Carnation
Instant Milk 20 Qt. $1.79
Dromedary, 8 Oz. Pkg.
Pitted Dates 16 Oz. Pkg. 49c Chopped, 8 Oz. 33c 29c
Liberty Whole
CHERRIES 8 Oz. Pkg. ... 59c
Food Club
SALAD OIL 24 Oz. Btl. 47c
Hunt's, 8 Oz. Can
Tomato Sauce 3 For 33c
Hunt's, 6 Oz. Can
Tomato Paste 12 Oz. Can 15c 20c
Sunsweet, VisPac Pitted
PRUNES 12 Oz. Pkg. 48c
Sunshine
CHEEZ IT 5¼ Oz. Pkg. 25c

Health & Beauty Aids
SCOPE Mouth Wash 12 Oz. 79c
Revlon, 13 Oz.
HAIR SPRAY Reg. 99c 77c
Lustre Creme, 8 Oz.
CREME RINSE Reg. $1.00 ..... 49c
FACIAL TISSUE
Scotties, White or Ass't. 2 Ply, 200 Count ..... 4 For $1.00

Fresh Fruits & Vegetables
APPLES Red Rome Lb. 19c
TOMATOES Red Firm Lb. 19c
GREEN ONIONS Fresh, Nice Bunch 7½c

COUNT ON Furr's
FOR THE LOWEST POSSIBLE FOOD PRICES
1618 26th St.

FAST USE THE WANT ADS FOR FAST RESULTS

CLASSIFIED ADVERTISING RATES & SCHEDULE
15 WORD MINIMUM

1 day per word 6c
2 days per word 11c
3 days per word 15c
4 days per word 18c
5 days per word 20c
6th day 22c
Legals, per day 6c
Card of Thanks, per word 6c
Each additional day 2c per word.
These rates for consecutive insertions only. All ads are cash unless customer has an established credit account with The Snyder Daily News. No refund will be made on an ad after appearing in paper. The Publisher is not responsible for copy omissions, typographical errors or any unintentional error that may occur further than to correct it in the next issue after it is brought to his attention.

ERRORS

The Daily News can not be responsible for more than one incorrect insertion. Claims cannot be considered unless made within three days from date of publication. No allowance can be made when errors do not materially affect the value of the advertisement. All out of town orders must be accompanied by cash, check or money order.
Deadline 4:30 p.m. Monday through Friday, prior to day of publication.
Deadline Sunday, 4:30 p.m. Friday.

BUTANE

CALL SCURRY Butane Company HI 3-3721 for prompt gas delivery. Sales and domestic and commercial appliances.

ANNOUNCEMENTS A

PERSONAL A-5

REDUCE SAFE, simple and fast with GoBese tablets. Only $1.98. Hall Drug.

AUTOMOBILES B

AUTOS FOR SALE B-1

FOR SALE: Personal office car, 1966 V8 Dodge Coronet, 4 door, A-C. Phone HI 3-6911.

BY OWNER: Clean 1960 OLDS 98. A-1 motor and tires. Power, air. Consider some trade. HI 3-4735 after 5:30 p.m.

1962 TRIMUPH - 4, wire wheels, disc brakes, new tires and paint. Engine in top condition. Call HI 3-9523.

1965 CHEVROLET IMPALA, one owner, 283 motor, power and air. Real clean. M. C. Fowler, HI 3-5030.

1961 VOLKSWAGON pickup. Call HI 3-3833.

AUTO WANTED B-6

WANT TO BUY good clean 1955 or 1956 Chevorlet.. Call HI 3-6444 after 5:00 p.m.

SCOOTERS-BIKES B-9

1966 HONDA SUPER 90, bright red color, very good condition, only 8,600 miles. Call HI 3-7697.

USE CLASSIFIED ADS!

BUSINESS SERVICES D

HOME CLEANERS D-8

WHY WAIT for carpet to dry? Clean with New Host. Use room instantly. Hammond Carpet Co. 3906 Ave. S. HI 3-6801.

PAINTING-PAPER D-11

PAINTING WANTED, spray, brush or roller. Interior or exterior. All work guaranteed. Free estimates. Call HI 3-6219

MISCELLANEOUS D-26

Hazel Flying Service
We Guarantee A Kill
AERIAL DEFOLIATION
$1.75 Per Ground Acre
Hazel Flying Service
Office, Hermleigh, Tex.
MO 3-2463
Or Beacon Motor Lodge
HI 3-3571

EMPLOYMENT E

HELP WANTED FEMALE E-2

BE MORE BEAUTIFUL
And make money too.
Avon will train you.
AVON
Write Box 1174
San Angelo, Texas

WOMAN'S COLUMN H

CHILD CARE H-3

KIDDIES COTTAGE
Going on a trip or just shopping, bring your kiddos to Kiddies Cottage. By the day, night, or week. For more information Call HI 3-3118.

MISCELLANEOUS H-7

MOISTURIZE AND lubricate dry skin 24 hours a day. Helena Rubinstein's Skin Dew Twins on sale for limited time. Get $11.00 value for $6.00 or $6.50 value for $3.50. We deliver — Burgess Pharmacy. Phone HI 3-2582.

FOR SALE: Sweet potatoes and other vegetables. 100 26th. Call HI 3-7456.

FOR CHRISTMAS give your children a future for a present. World Book Encyclopedia. For more information call Virginia Pembro HI 3-6475.

FARMER'S EXCHANGE J

FARM EQUIPMENT J-1

FOR SALE: Hi-clearance Graham Plow with cylinder and hose; shredder; cotton trailers, 2, 4 and 5 bale. Call or write John Zalman, Jr., Rt. 2, Snyder Texas.

METAL BUILDINGS for sale, any size. Call AC 915 263-2900.

LIVESTOCK J-3

REGISTERED BLACK Angus bulls for sale. 36 to pick from. Can be seen 1 mile north, first house east of China Grove Store.

MISCELLANEOUS J-6

FARM EQUIPMENT
AUCTION SALE!
TUESDAY, NOVEMBER 7th
(We Are Not Responsible For Accidents)
WILL SELL FOR PUBLIC ANY ITEM—COMMISSION 10% On Items $100. or less 5% on Items over $100 with $10. Minimum
(No item sold for less than 25c)
HI 3-3201
SNYDER SALES and AUCTION
Colorado City Highway
Snyder, Texas

MERCHANDISE K

BUILDING MATERIAL K-1

CLARK'S BIG VALUE!
PREFINISHED PANELING
Two Patterns 4 Ft.x8 Ft. Ea. **$3.59**
CLARK LUMBER CO.
1706 25th St. HI 3-6347

DOGS, PETS, ETC. K-3

FOR SALE: Male Collie one year old. $15.00, also Collie and German Shepherd pups. Phone HI -3777.

HOUSEHOLD GOODS K-4

SPOTS BEFORE your eyes, on your new carpet, remove them with Blue Lustre. Rent electric shampooer. $1. Perry Brothers.

KEEP CARPET cleaning problems small, use Blue Lustre wall to wall. Rent electric shampooer $1. Sherwin Williams 3809 Ave. S.

23 INCH T.V., radio, stero combination, also 23 inch T.V. 3798 Sunset. Call HI 3-4268.

SPORTING GOODS K-8

DEER COUNTRY, 1,000 acres mountains, $10 day, free doe permits. Louis Butman, Silver Saddle Ranch, Merkel. Call Nubia 846-4185.

MISCELLANEOUS K-11

SORRY SALI now a merry gal. She used Blue Lustre rug and upholstery cleaner. Rent electric shampooer $1. Clark Lumber Co.

THE EXCHANGE
FARMS, RANCHES and HOUSES. Fred Campbell, Rt. 2, Hermleigh, Texas, MO 3-2316 has for sale a John Blue liquid fertilizer pump, 6 chisels go, fits on a tool bar. Also an International forage harvestor on good rubber, model 15 blower, with everthing in good shape, and a 3 point hitch, 8 ft. blade ditcher.
JESSE KOONSMAN, HI 3-5798, has for sale an IH chopper. Good rubber.
Leo Schattel, HI 3-4770 has for sale a 1960 Chev. truck, $1600 with a 15' grain bed or $900 without. Fair shape and fair dual 900 tires.

FORREST W. BEAVERS
Realtor, Insurance & Loans
103 Brownfield Bldg.
Phone HI 3-9472

GARAGE SALE
Monday & Tuesday
Nov. 6th & 7th
204 35th

RENTALS L

FURNISHED APTS. L-3

TWO ROOM and three-room furnished apartments. Also two bedroom apartments with or without T. V. Jack & Jack Realty, Hi 3-3452 or HI 3-3566.

TWO BEDROOM furnished apartment. 1901 Coleman. Upstairs, $65.00 month, bills paid. Call Pope at Hi 3-6331 or HI 3-7166 after 6 p.m.

LUXURY ONE bedroom apartment, Colonial Garden Aparfments, 2604 25th St. Contact Browning Realty, HI 3-6306, or HI 3-3158 nights.

FURNISHED, UNFURNISED, 2 bedroom, new furniture, clean, water paid. SCAT available. Call HI 3-6725.

UNFURNISHED APTS. L-4

UNFURNISHED APARTMENTS for rent. Newly refinished. Phone HI 3-3849 or HI 3-3431.

FURNISHED HOUSES L-5

ONE BEDROOM furnished house, reasonable rent, good location. Apply 1209 28th. Call HI 3-7645.

TWO BEROOM, panel ray heat, plumbed for washer. 2212 W. 27th. HI 3-6591 or HI- 3-5295.

TWO BEDROOM, four room house, water paid. 2407 26th. Call HI 3-5672.

UNFURNISHED HOUSES L-6

TWO BEDROOM, 710 30th. Call HI 3-4566.

NICE LARGE three room and bath house in country. Water and gas furnished, quiet location. S. L. Morris HI 3-3001.

COUNTRY—GOOD 5 room house, plumbed for washer. On one acre, good water. HI 3-7170.

FURNISHED OR unfurnished three bedroom brick, two baths, double garage; fenced back yard. Available Oct. 15. 3306 37th. Russell Jones PO3-4131 Lubbock, Texas.

RENTALS L

UNFURNISHED HOUSES L-6

NICE CLEAN, two bedroom house 2108 26th. Call HI 3-3135, Mrs. R. L. Terry.

THREE BEDROOM and two bedroom houses for rent. Call HI 3-4400.

THREE BEDROOM house 125 20th Place. Call Colorado City RA 8-3767.

TWO BEDROOM, plumbed for washer, has clothes dryer. Call HI 3-7908.

REAL ESTATE M

HOUSES FOR SALE M-2

1. 3720 Austin St. 3 Bdrm. & Guest house will redecorate to suit Buyer inside & out. Complete financing $10,250.
2. 1808 37th St. 2 Bdrms. & Den, $8,500.00.
3. 4008 Ave. U, 4 Bdrms., NDP $7,300.
4. 4102 Ave. U, 4 Bdrms., $7,500.
5. 3726 Ave. U, 3 Bdrms. $8,000.
6. 111 Hickory, 2 Bdrms., $7,500.
7. 129 20th Place, 2 Bdrms., NDP, $6,500.
8. 3707 Noble Dr. 2 Bdrms. NDP $5,000.
9. 3742 Highland Dr. 2 Bdrms. $8,000.

We have all the V.A. & F.H.A. Houses that are ready to sell call us at
JACK & JACK REALTY
611 East Hwy Ph HI 3-3452
Night HI 3-3566
Mr. J. M. (Joe) Glass
HI 3-3860

1. Southwest — Within walking distance of all schools. 2 Bedroom brick, den, large living room with dining area, breakfast nook in kitchen, tile bath, fenced yard. Reasonably priced.
2. West—Well maintained three bedroom, large living room dining room, carport and fenced.
3. 3008 40th—Two bedroom, living room, carpeted and draped. Total price $8,350.
4. 3720 Austin—Three bedroom dining room, guest house. Will paint to suit buyer. Price $10,250.

TEAL REAL ESTATE
Building Contractor
4201½ Ave. S
Office HI 3-4133
Night: Dillard Teal HI 3-4133

WEST THREE bedroom, cyclone fence, T.V. antenna, wired 220, plumbed. 3103 41st. HI 3-4589.

BUYING OR SELLING YOUR HOME?
COMPLETE REAL ESTATE SERVICE

BARGAIN, need furniture? Need room? See this older home! 4 bedroom, furniture goes. 1010 26th Street.

BEAUTIFUL 3 bedroom, two tile baths, edge of town. This is truly a home with every feature anyone would want. All brick, office space, wood burning fireplace, closets galore, double garage, carpet throughout. Lots of extras, small acreage.

WEST, close to all schools and churches. Completey redone inside. Lots of room, built-ins in kitchen. 3 bedroom, 1½ baths, new carpet throughout. 3110 40th Street.

COME, let us show you FHA anl VA repossessed homes. Good buys and refinished.

IT'S TIME to buy a HOME! Building costs are still going up. Have choice lots. . . . Your plans or ours.

BROWNING REALTY
1906 26th. Street
Phone HI 3-6306 Night HI 3-3158

EQUITY BUY
Or can be totally refinanced. 3 bedroom across street from High School. Guest house with bath in fenced yard.

STEVENSON REAL ESTATE
South Side of Square
Phone HI 3-5612

TWO BEDROOM, large den and kitchen, carpeted through out. Call H 3-7581 or H 3-9740 after 4:00 p.m.

COLONIAL HILLS, 3 bedroom, 2 bath. Kitchen-Den with Fireplace. HI 3-6116.

REAL ESTATE M

HOUSES FOR SALE M-2

LONESOME? You won't be in this 3 Bdrm. at 2312 41st Street. Fenced. Near park and schools.

MONEY TIGHT? You can afford this large 3 Bdrm. for $4000 or a large 2 Bdrm. for $3250. Owner will carry paper at 6%. Out of City.

LOCATION? You can't beat this large 3 Bdrm. located at 4010 Austin. Small equity, Payments $84.

ROOM? You will have it in this 3 Bdrm., 2 Bath at 400 33rd. Carpet, drapes, fenced.

FINANCING? You can get it on this 3 Bdrm., 2 Bath at 3010 38th Street. Payments $68 Mo.

NO DOWN PAYMENT. On 3 Bdrm., 2 Baths. In several good locations.

MERLE NEWTON REALTY
3311 Big Spring Hwy. HI 3-6928
NIGHT Phone HI 3-6928

Half Sec. Stock Farm, Some Minerals, Good House, $105 Acre.

Brick House . . . Good Location . . . Excellent Condition . . . Fenced Back Yard . . . Only $9500.

130 Ac. Stock Farm $125 Acre.

204 31st, new carpet and completely repainted. Nothing down $63.00 Mo.

3742 Highland, $250 down, new carpet. $62.00 Mo.

Equity Reduced to $150. Stanfield School District, Payments $62 Month.

BRIGHT'S REAL ESTATE
Northwest Corner Of Square
Ph. HI 3-6137 Day or Night

SOUTHWEST . . . Humble Camp area . . . 3112 38th Place . . . 3 bedroom . . . 2 baths . . . small den . . . owner must sell . . . pick up payments with almost nothing down for equity.

SOUTHWEST . . . Close to 1900 sq. ft. . . . 3 bedrooms . . . 2 baths . . . den . . . fireplace . . . $11,500.00 . . can be totally financed. 2314 40th.

COLONIAL HILLS . . . corner lot . . . over 2000 sq. feet . . . owner leaving town . . . built in kitchen . . . refrigerated air . . . good carpet . . . by appointment only.

FARMS . . . small acreages up to 486 acres . . . (this place is an excellent buy) . . . also have a 300 acre farm to settle an estate . . . very fine land.

EAST SNYDER . . . two houses on two lots . . . price together is only $7500.00 . . . can be total financed . . . only one block from East Side Church of Christ.

NORTHEAST . . . 112 Scurry $6000.00 . . 111 Hickory $7500.00.

STEVENSON REAL ESTATE
South Side Of Square
Business Phone: HI 3-5612
Night & Weekends — HI 3-5612

BUYING? OR SELLING?
Section of land in Fisher Co., 480 acres in cult., good allotments for $130.00 per acre.
80 acre tracts, close in.
2 good 3 bedroom houses outside city limits.
2 good equity buys on the East side. Low equity, low payments.
32 sections deeded, and 4 sections leased for sale. Grass, 14 sections plowed and seeded, 30 producing oil wells, 12½% minerals, including production goes with sale. 2000 cow operation—$65.00 per acre.

FORREST W. BEAVERS
Realtor Insurance & Loans
103 Brownfield Bldg.
Phone HI 3-9472
Virginia Elme HI 3-3713
Forrest Beavers HI 3-4467

TWO BEDROOM home on 50 x 150 lot, fruit trees and shrubs. $1500.00 down and $50.00 mo. Call HI 3-9785.

PRICES REDUCED

1960 B-100, V-8, Major Overhaul, Was $595, Now	$495
1965 DODGE D-100 ½ Ton, Was $1195, Now	$995
1962 INTERNATIONAL C-110 Pickup 4 Speed, V-8, Was $825, Now	$675
1961 GMC V-6, 4 Speed Was $550, Now	$495
1962 INTERNATIONAL C-100 ½ Ton Pickup, Was $795, Now	$695
1963 SCOUT 4x4 Pickup, Front End Winch, Front Tow Bar	$995
1958 FORD F-600 Dump Truck	$475

SNYDER TRUCK & TRACTOR CO.
E. Highway Ph. HI 3-9346

REAL ESTATE M

FOR SALE-LEASE M-10

FOR SALE or rent, two bedroom house. 410 30th Call HI 3-9377 or HI 3-4442. Only 3750.00 remaining on loan.

WE BUY EXTRA CLEAN USED CARS
DENSON'S USED CARS

TO BUY, SELL OR TRADE DIAL HI 3-5486

WE'RE THE CREDIT GENERATION

Americans On Borrowing Binge

By SALLY RYAN
Associated Press Writer

NEW YORK (AP) — Americans are on a borrowing binge that adds up to almost half a trillion dollars a year. To be specific, $491,700,000,000.

The rush to buy now and pay later piles up debts averaging $6,840 for every man, woman and child in the United States last year. This year it is running even higher.

The $491.7 billion figure arrived at by the President's Council of Economic Advisers included $264.4 billion in outstanding mortgage debt, a figure that rose to $271.1 billion in June.

Consumer debt has quadrupled in the last 15 years, while personal incomemerely has doubled. Currently, about $1 of every $7 in pay envelopes goes to repay installment debt on things already purchaszd.

In fact, the only thing increasing faster than personal debt is personal bankruptcy. It has tripled in the last 10 years.

There are more white collar works today, and these are the people who borrow the most. The Labor Department estimates the white collar work force has grown from 28.7 million in 1960 to 34 million this year.

And the economy itself is expanding. More good s are available, and more people are willing to put up the money to buy them.

For 20 years the United States has been barreling along on a credit-fueled economy. More people buy color television sets for a few dollars a month than walk in to pay cash. The more sets sold means more sets will be produced. And more men employed to produce them. And the more jobs, the more money to buy cars, refrigerators, mink stoles, lawnmowers—and color television sets.

Seventy per cent of the new car buyers late this spring use credit, and so did 80 per cent of those buying household goods.

Those figures are from a quarterly survey by the Commercial Credit Company. Paul W. McCracken, a former member of the President's Council of Economic Advisers and now a professor of business administration at the University of Michigan, said the survey indicated consumers are laying out aggressive plans for spending their money the next six months—10 per cent more on cars, or $31.5 billion; 14 per cent more on new houses,$32.8billion, and 4 per cent more on household goods, $900 million.

But the National League of Insured Savings Associations warns that "the misuse of credit by individuals has become a national danger. People in all income levels are experiencing the hopeless feeling that they are prisoners of their own finances."

And Barnett Levy, director of the Consumer Fraud Bureau in New York City, says "The public has no idea what they are paying—what the money costs, the hidden charges. There is no full disclosure. Even the most intelligent people can't tell what the charges are so they can shop around."

The growth of debt is a sign of the changed times: Before World War II, debt was a bad word. A nation that went through the Depression was worried about its future earning power.

But a new generation of optimists is in there spending now. It doesn't remember—or never knew—the Depression. In aworld full of euphemisms there is no Debt. Only Credit.

The seductive pressures to get you to borrow are terriffic. Lenders beg you to take their money. In subways and buses, newspapers and magazines, on radio and television, smiling men—seldom women—offer you easy money, or no money down, or just a small monthly payment. First National City Bank in New York estimates it makes 2,000 personal loans a day. It won't say how many borrowers it turns down.

An estimated 200 million credit cards are in circulation. Some of the nation's largest banks have mailed eredit cards to millions who didn't ask for them, encouraging the recipients to get in there and charge.

Department stores offer revolving charge accounts. Small stores promote nothing-down, months-to-pay plans.

The National Retail Merchants Association estimates 60 per cent of department store sales are made on credit. At some higher-grade stores the figure may run 90 per cent. And stores object to statements that they make money on credit.

When you borrow money, it costs the lender money, too. It costs him money to attract your business in the first place,and then to investigate to find out if you are a good credit risk,make the contract and collect the installments. And in some cases he has to borrow the money he loans to you—and pay interest on it, too.

The bargain-hunting shoppers may be paying more than they think, however. At a department store, true annual interest rates on revolving charge accounts run 12 to 18 per cent, and on installment purchases 12 to 20 per cent. The stores usually note their rates are "just 1½ per cent a month"—but that's 18 per cent annually; 3 per cent monthly is 36 per cent annually.

Consumer agencies increasingly are concerned that the borrower may not be obtaining the information he needs to plot his family financial path.

After seven years of pigeonholing, the Senate passed a truth-in-lending bill last summer calling for disclosure of the approximate annual interest rates charged. But it didn't include the revolving charge accounts favored by most stores.

Massachusetts has new laws designed to offer the consumer more information about credit. One regulates actual interest rates and the advertising of them. The second regulates charges stores make for credit purposes.

The Pentagon has become so concerned that the Defense Department published standards of fairness and full disclosure, and announced it expected lenders and creditors "to make full disclosure before the loan or credit agreement or contract is executed." An offender can be declared off-limits.

The Defense Department stepped in when it became concerned about servicemen experiencing financial difficulties. It prides itself as the first federal department to adopt truth-in-lending proposals.

"A loan company would write a company commander that an airman owed $100," a Defense Department spokesman said. "The commander would look at the note, and find the poor guy was paying 38 or 40 per cent interest, plus service charges, and had no idea what he was into."

The armed forces don't garnishee wages, and cannot force a man to pay his debts. But they have been concerned about guarding the credit reputation of the military as a group.

After a year's study, the Defense Department issued a directive May 2, 1966, saying armed forces personnel were expected to pay just financial obligations in a proper and timely manner—and authorizing all military services to provide legal and educational assistance to servicemen.

"It's been phenomenal," the Defense Department reports. "Complaints to commanders have fallen off considerably."

What concerns the Defense Department—and consumer groups, too—is more than the misleading interest figure. The conract may provide for insurance charges to protect the article bought, credit life insurance and fees and added charges for default or delinquency in one or more installment. It may make all payments due immediately upon the default if the borrower misses a payment.

Some buyers sign away their power of attorney and give the seller the right to garnishee wages if the default on a payment.

The payments may balloon. There may be 11 small monthly payments—and then one large one, catching the borrower unprepared.

Do the poor pay more for loans?

Sargent Shriver, director of the Office of Economic Opportunity, cited high interest rates charged the poor as one cause of the outbreaks of violence in Newark, Detroit and other areas this summer.

Some of the poor, he said, are afraid of banks and turn to the owner of the netighborhood bar or the operator of the local numbers game when they needed money. Such lenders are unregulated—and charge what the traffic will bear.

The poor may feel the pinch in other ways, too.

Interest rates generally are lower on new cars than on old ones—so the man who can afford a new car gets a better deal than the one who has money enough only for an old one. Rates also are higher for smaller sums borrowed than for larger ones.

Bankruptcy traditionally has been considered a rich man's tool, to absolve himself from future liens. But the number of personal bankruptcies multplied to 191,729 for the year ended June 30, compared with 175,924 the previous year and only 63,617 ten years ago.

In the first three months this year, Americans actually repaid more than they borrowed. But the installment credit outstanding jumped $761 million in June and $297 million in July.

In 1966, Americans increased their installment debt $78.9 billion and repaid $72.8 billion. They ended up owing $6.1 billion more than in 1965.

TV Schedules

KRBC ABILENE Ch. 9

KRBC—Mon. Thru Fri. Daytime
7:00 Today
7:25 Harry Holt
7:30 Today
8:25 Devotions
9:00 Judgment
9:25 News
9:30 Con'tration
10:00 Personality
10:30 Squares
11:00 Jeopardy
11:30 Eye guess
11:55 News
12:00 News-weather
12:15 S. Chappel
12:30 Make Deal
1:00 Days Lives
1:30 Doctors
2:00 Other world
2:30 Don't say
3:00 Match game
3:25 News
3:30 Fam. game
4:00 Talking
4:30 Newlywed
5:00 Date game
5:30 News-w'thr
6:00 News

KRBC—Monday Evening
6:30 Monkees
7:00 Man Uncle
8:00 D. Thomas
9:00 Love-Andy
10:00 News-w'thr
10:30 Tonight

KRBC—Tuesday Evening
12:15 World beauty
6:30 On farm
8:00 Movie
10:00 News-weath'
10:30 Tonight

KCBD LUBBOCK Ch. 11—Scat 5

KCBD—Mon. Thru Fri. Daytime
7:00 Headlines
7:05 Farm news
7:25 Weather
7:30 Today
9:00 Judgement
9:30 Con'tration
10:00 Personality
10:30 Squares
11:30 Eye guess
11:55 News
12:00 Report
12:15 Closeup
12:30 Make deal
12:55 News
1:00 Days our life
1:30 Doctors
2:00 Other world
2:30 Don't say
3:00 Match game
3:30 Date game
4:00 Donna Reed
4:30 Lassie
5:00 Wells fargo
5:30 News
6:00 News

KCBD—Monday Evening
6:30 Monkees
7:00 Man uncle
8:00 D. Tomas
9:00 A. Williams
10:00 News
10:30 Tonight

KCBD—Tuesday Evening
6:30 Jeannie
7:00 Jer Lewis
8:00 Movie
10:00 News
10:30 Tonight

KMID MIDLAND Channel 2

KMID—Mon. Thru Fri. Daytime
7:00 Today
9:00 Judgment
9:25 News
9:30 Con'tration
10:00 Personality
10:30 Squares
11:00 Jeopardy
11:30 Eye guess
11:55 News
12:00 Masterson
12:30 Make deal
12:55 News
1:00 Days of lives
1:30 Doctors
2:00 Other world
2:30 Don't say
3:00 Match game
3:25 News
3:30 Romp room
4:00 Comics
5:00 Beaver
5:30 Hunt-Brink
6:00 News-wthr

KMID—Monday Evening
6:30 Monkees
7:00 Man Uncle
8:00 D. Thomas
9:00 A. Williams
10:00 News-wthr
10:30 Tonight

KMID—Tuesday Evening
6:30 Jeannie
7:00 Wachi' Ship
8:00 Movie
10:00 News-wthr
10:30 Tonight

KTXS SWEETWATER Ch. 12

KTXS—Mon. Thru Fri. Daytime
6:00 Semester
6:30 Farm news
7:00 Weather
7:05 News
7:30 Cartoons
8:00 Capt. K'roo
9:00 C. camera
9:30 Hillbillies
10:00 Andy
10:30 Van Dyke
11:00 Love life
11:25 News
11:30 Search
11:45 Guiding life
12:00 News
12:15 Farm facts
12:25 Weather
12:30 World turns
1:00 Many Splen.
1:30 Houseparty
2:00 Hospital
2:30 Edge night
3:00 Sec. storm
3:30 Shadows
4:00 Fugitive
5:00 Flying nun
5:30 News
6:00 News
6:10 Sports
6:20 Weather

KTS—Monday Evening
6:30 Gunsmoke
7:30 Lucy
8:00 Andy Griffith
8:30 Family Aff.
9:00 Big Valley
10:00 News
10:30 C. Burnett
10:00 Cimarron C.
12:30 Sign off

KTXS—Tuesday Evening
6:30 Daktari
7:30 R. Skelton
8:30 Morn world
9:00 H'w'd pal'ce
10:00 News-w'thr
10:30 Mannix
11:30 Riverboat
12:30 Sign off

KERA & KRLD—Dallas Scat 2

KERA KRLD—Mon. Thru Fri. Daytime
9:00 Flight six
9:15 New horiz.
9:30 Discovery
10:00 Fam. living
10:30 What's new
11:00 Learning
11:15 Spanish
11:30 Science
11:45 Public affairs
12:45 Homemaking
1:15 Adv 'learning
1:30 New hor'zn
1:45 French chef
2:15 Science lab
2:30 Spanish
2:45 Friendly G.
3:00 Newsreel
3:15 Spanish
3:45 Round'bout
4:00 Classroom
4:30 Local issue
5:00 Sing
5:30 Driver ed
6:00 Health
6:45 Friend giant
6:00 Feature
6:30 What's new

KERA & KRLD—Mon. Eve
6:30 What's new
7:00 Film
7:30 Men ideas
8:30 C. Burnett
11:00 News
11:30 Pete GGent
11:35 M. Griffin
1:00 Playhouse

KERA & KRLD—Tues Eve
7:00 Film
7:30 Sea above
8:00 Alcoholics
9:00 News
10:00 News
10:30 Pete Gent
10:35 Merv Griffin
12:05 Playhouse
12:35 Vespers

KWAB BIG SPRING Channel 4.

KWAB—Mon. thru Fri. Daytime
5:55 Sign on
6:00 Semester
6:30 Farm news
7:00 Weather
7:05 News
7:30 Cartoons
8:00 Capt. K'roo
9:00 Can. camera
9:30 Hillbillies
10:00 Andy
10:30 Van Dyke
11:00 Love life
11:25 News
11:30 Search
11:45 Guid life
12:00 News
12:15 Farm facts
12:25 Weather
12:30 World turns
1:00 Many splend'
2:00 Hospital
2:30 Edge nite
3:00 Sec. storm
3:30 Shadows
4:00 Fugitive
5:30 CBS News
6:00 News

KWAB—Monday Evening
5:00 Rat Patrol
6:10 Here-there
6:30 Gunsmoke
7:30 Lucy
8:00 A Griffith
8:30 Family Af.
9:00 Big Valley
10:00 News
10:30 C. Burnett
11:30 Cimarron C.
12:30 Sign off

KWAB—Tuesday Evening
5:00 Date game
6:10 Here-there
6:30 Daktari
7:30 R. Skelton
8:30 Morn world
9:00 H'w'd palace
10:00 News-wthr
10:30 Mannix
11:30 Riverboat
12:30 Sign off

WFAA DALLAS Scat 3

WFAA—Mon. Thru Fri. Daytime
6:00 OP Lift
6:30 M. Cox
6:55 News
7:00 L&Hc dy
7:30 Pep'mint
8:25 Doctor
8:30 Early show
10:25 News
10:30 Fam game
11:00 Talking
11:30 Donna Reed
12:00 Fugitive
1:00 Newlywed
1:30 Dream girl
1:55 News
2:00 Hospital
2:30 Shadows
3:00 Dating
3:30 Mom-in-law
4:00 Temptation
4:30 Sumpn else
5:30 News
6:00 News-wthr

WFAA—Monday Evening
6:30 Cowb' Africa
7:30 Rat Patrol
8:00 Felony sq
8:30 Peyton pl
9:00 Big valley
10:00 News-wthr
10:30 Joey Bishop
12:00 News
12:10 L&Hardy
12:40 Doctor
12:43 FBI
12:44 Liv prayer
12:45 sign off

WFAA—Tuesday Evening
6:30 Gorillas
7:30 Invaders
8:30 N.Y.P.D.
9:00 H'w'd palace
10:00 News
10:30 Joey Bishop
12:00 News
12:10 L&Hardy
12:40 house call
12:43 FBI
12:44 Prayer
12:45 Sign-off

KTVT FT. WORTH Scat 4

KTVT—Mon. Thru Fri. Daytime
6:45 Meditations
6:50 News
7:00 Theatre
8:30 Pat Boone
10:00 Rel. Match
10:30 J. LaLanne
11:00 Hallmark
11:10 News
11:30 Cartoons
12:00 Sea Hunt
12:30 Romper room
1:00 Hollywood
2:30 Hon'mooners
3:00 Capt. Zero
3:30 Popeye
4:00 M. Mouse
4:30 Flintstones
5:00 Munsters
5:30 Twilight zone

KTVT—Monday Evening
6:00 R eman
6:30 Cheyenne
7:30 Gunfighters
9:00 Movie
10:00 News
10:15 Movie
11:00 Movie
12:30 Outdoors
12:45 News
12:45 Meditations
12:50 Sign off

KTVT—Tuesday Evening
6:00 Rifleman
6:30 Cheyenne
7:30 P. Mason
8:30 Hitchcock
9:00 Movie
10:00 News
10:1. Movie
11:00 Movie
12:30 News
12:40 Meditations
12:45 Sign off

KLBK LUBBOCK Ch. 13—Scat 6

KLBK—Mon. Thru Fri. Daytime
5:55 Sign on
6:00 Semester
6:30 Farm news
7:00 Weather
7:05 News
7:30 Morn show
8:00 Capt. Kanga
9:00 C. Camera
9:30 Hillbillies
10:00 Andy
10:30 D. van Dyke
11:00 Love life
11:25 News
11:30 Search
11:45 Guid. light
12:00 News
12:30 World Turns
1:00 Many Splend'
1:30 H'party
2:00 Hospital
2:30 Edge night
3:00 Sec. storm
3:30 Hollywood
4:00 Fugitive
5:30 News
6:00 News

KLBK—Monday Evening
5:00 G. Stalling
6:30 Gunsmoke
7:30 Lucy
8:00 Andy
8:30 Family Af.
9:00 Big Calley
10:00 News
10:30 C. Burnett
11:30 Cimarron C.

KLBK—Tuesday Evening
5:00 Dating G. N
6:00 News w'thr
6:20 Sports
6:30 Daktari
7:30 R. Skelton
8:30 Morn world
9:00 H'w'd palace
10:00 News-w'thr
10:30 Mannix
11:30 Riverboat

Coast-to-Coast NEWSPAPERS SELL THE MOST!

Win a bottle of Coca-Cola at Piggly Wiggly

TRADE-MARK ®

SERVED WITH DINNER FOR TWO AT THE FABULOUS NAPOLEON RESTAURANT IN PARIS, FRANCE!

Winners will fly . . .

TWA

Nationwide
Worldwide

TRANS WORLD AIRLINES "The All-Jet Airline"

The pleasures of your exciting trip to Paris begin when you step aboard your TWA StarStream Jet. Big, comfortable reclining seats, delectable meals, impeccable attentive service are an introduction to the World of Trans World Airlines. Enjoy wide-screen movies, plus 8 channels of classical and popular music. In a few pleasant hours, almost before you know it, your dream vacation is a reality.

RULES:
- All expenses paid for two for a week!
- Trips must be taken before August 31, 1968.
- Contest ends November 15, 1967. No Purchase necessary. You need not be present to win.
- You must be 18 years of age or older to enter.

BONUS PRIZE!

Winners will spend a night in New York City! They will have Dinner for Two at DELMONICO'S, a suite at the Delmonico Hotel and a chauffeured limousine to take them to orchestra-seats at a leading Broadway show!

Winners will stay at the . . .

CONTINENTAL HOTEL

Home of the famous NAPOLEON RESTAURANT which is decorated in the style of 1870 and without equal in Paris as to decor and cuisine. The CONTINENTAL, built by the same architect who designed the Paris Opera, is the best located hotel in Paris, between the Place de la Concorde and the Place Vendome — facing the Tuileries with the Louvre!

4 COKES AND TRIPS TO BE AWARDED!

Simply Register At Piggly Wiggly

All Expenses Paid for One Glorious Week!

FAMILY STEAK

U.S.D.A. CHOICE

U.S.D.A. Choice, Aged Heavy Beef, Valu-Trimmed — Pound **58¢**

Lean Northern Pork, Pork Loin **Roast** 3 to 5 Pound Average — Pound 59¢

Lean Northern Pork **Pork Steak** — Pound 59¢

Rodeo's Vacuum Pak, Thick or Thin **Sliced Bacon** 2-Lb. Pkg. $1.39

U.S.D.A. CHOICE

SIRLOIN

U.S.D.A. Choice, Aged Heavy Beef, Valu-Trimmed — Pound **98¢**

U.S.D.A. CHOICE

ROUND STEAK

U.S.D.A. Choice, Aged Heavy Beef, Valu-Trimmed — Pound **88¢**

GROUND CHUCK

Lean, Dated to Assure Freshness — Pound **59¢**

U.S.D.A. Choice, Aged Heavy Beef **T-Bone Steak** — Pound $1.09

Texas Famous Brand Real **BRICK CHILI** Lb. 89c

Farmer Jones, All Meat **Sliced Bologna** 12-Ounce Package 49¢

S&H GREEN STAMPS

DOUBLE WEDNESDAY WITH A $2.50 PURCHASE OR MORE!

Frozen Selections for Your Freezer!

Strawberries Adair 5 10-Oz. Pkgs. $1.00

Green Peas Libby's 5 10-Oz. Pkgs. $1.00

Swanson Entrees Chicken, Turkey or Salisbury Steak — Package 49¢

Pound Cake Sara Lee, Plain or with Raisins — 12-Ounce Package 85¢

THESE PRICES GOOD NOV. 6-8 IN SNYDER WE RESERVE THE RIGHT TO LIMIT QUANTITIES!

EGGS Fresh, Ideal, Grade A, Medium — Dozen **29¢**

OLEO Meadolake — 1-Pound Package **25¢**

TUNA Chunk, Van Camp's — No. 1/2 Can **25¢**

BEANS Pinto, Chef's Pride — 2 Pound Bag **25¢**

Libby's, Solid Pack **Pumpkin** 2 No. 303 Cans 35¢

Stokely's Finest, Cut Green **Beans** 2 No. 303 Cans 39¢

Damita Toilet, Assorted Colors **Tissue** 4-Roll Pkg. 25¢

Ellis, CHILI & **Beans** 24-Ounce Can 45¢

Nine Lives **Cat Food** 2 6-Oz. Cans 33¢

Peanut Butter Bonnebelle 2 1/2-Lb. Jar 99¢

Cake Mixes Good N Rich All Flavors 19-Ounce Box 29¢

Mashed Potatoes Pillsbury Instant 16-Ounce Package 79¢

Dressing Kraft, Low Calorie, 1000 Isle, Italian, French, or Blue Cheese 8-Ounce Bottle 41¢

Garden-Fresh Fruits and Vegetables!

Delicious, Washington Red **APPLES** — Pound **19¢**

California, Green, Pascal, Hearts **CELERY** — Each 39¢

Ripe, Ready To Eat **PERSIMMONS** — Pound 49¢

GRAPEFRUIT Florida, Ruby Red — Pound **12 1/2¢**

ROMAINE Lettuce, California Large Heads — Each **19¢**

China Buy of the Week:

Translucent Porcelain China 10 1/4" DINNER PLATE **29¢** with each $5 purchase

FREE! THIS WEEK 30 BONUS S&H GREEN STAMPS With The Purchase of FOUR DESSERT DISHES — $1.99

Win!

$100.00 CASH!

PLUS HUNDREDS OF OTHER PRIZES!

Play PRO-SCORES!

TO WIN, SIMPLY MATCH THE SCORE OF THE

Dallas Cowboys vs. New Orleans

To Be Played November 12

GET YOUR FREE PRO-SCORES TICKET FOR NEXT SUNDAYS GAME AT PIGGLY WIGGLY TODAY!

DALLAS COWBOY EVERSHARP BALL POINT PEN Regular $2.00 Value, ONLY, While Supply Lasts! **69c**

Health and Beauty Buy MOUTHWASH Colgate 100, 8¢ Off Label, Regular 61¢ Value 7-Ounce Bottle **45¢**

More food for LESS.... always at...

PIGGLY WIGGLY

Houseware Buy GLOVES Ritzee, Vinyl Ladies, Mens, or Childrens. Lined for extra Warmth. Fancy Design. Regular 99¢ Value **79¢**

Grady Erwin Furniture Co.
Nationally Known Brand Name Furniture
"Where Quality Is Not Expensive"
1101 25th St. Phone HI 3-3701

PRESCRIPTIONS
Phone HI 3-3531
COURTEOUS PROFESSIONAL SERVICE
Since 1895
STINSON DRUG
Photo Supplies — Gifts
Sick Room Supplies — Cosmetics
Fresh Refrigerated Candy
1815 25th.

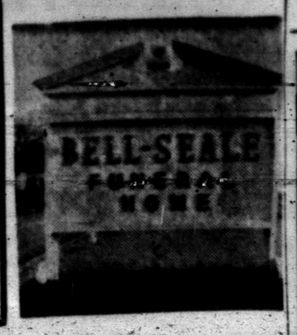

"Sanitone"
DRY CLEANING
Complete Laundry Service
Pick Up And Delivery
SNYDER LAUNDRY & DRY CLEANING
BENTLEY BAIZE
1401 26th. Ph. HI 3-3681

Personalized Cleaners
For Those Who Care
• Modern Equipment
• Expert Workmen
• Free Delivery
JOE GRAHAM
Custom Care CLEANING
2417 Ave. S HI 3-3401

For Courteous & Reliable
REAL ESTATE SERVICE
Call Or See
JACK & JACK REALTY
611 E. Hwy. Ph. HI 3-3452
"Member Snyder Real Estate Board"

Cut Flowers • Pot Plants • Gifts •
FUNERAL FLOWERS
Satisfied Customers Are Our First Concern
• • •
Friendly Flower Shop
SIS JONES—Owner

Clark & Smith Gas Co., Inc.
"METERED DELIVERY"
Butane & Propane Gas
Gulf Warehouse HI 3-4731
1603 29th HI 3-3405

HYDRAULIC JACK REPAIR
In Our Jack Shop — One-Day Service
Jacks For Sale!
CENTRAL TIRE SERVICE
1931 25th. St. Ph. HI 3-3341

EZELL-KEY FEED & SEED
"Your Purina Dealer"
• Feeds • Seeds • Insecticides • Fertilizer
1815-26th St. Phone HI 3-6691

ART SUPPLIES
Books — Hallmark Cards
Monograming On All Paper Goods
BENNETT OFFICE SUPPLY
1918 25th. St. Ph. HI 3-7202

McALISTER TRANSFER & STORAGE
Jeral Beard — Dial HI 3-6337

House Of Flowers
"Flowers For Every Occasion"
2804 Ave. S HI 3-9600

TURN-KEY CONSTRUCTION SERVICE
J. L. WADLEIGH CONSTRUCTION
3405 Ave. S HI 3-4394

QUALITY WORK & SERVICE
• Cleaning Tailoring
• Laundry Service
• Re-Weaving-Alterations
• Factory Hat Blocking
Highland Park Cleaners
B. S. Hwy. Ph. HI 3-7261

66 RESTAURANT
"Good Food And Courteous Service"
OPEN 24 HOURS
East Highway Ph. HI 3-6267
R. H. (Bob) MILLS

SNYDER RADIATOR SERVICE
Cleaning Repairing Recoring
Frank D. Stephenson
"The Radiator Man"
1105 Ave. T Ph. HI 3-4131

MASSEY FERGUSON
Tractors — Combines — Farm Machinery
SEIBERLING TIRES
Head Tractor Co.
911 Ave. S Ph. HI 3-3276

Classified Ad Dept.
Dial 3-5486

POPULAR RESTAURANT — Carlos' Little Mexico Cafe, 1703 Avenue S, is popular with local patrons. People who dine there discover the food prepared at the Little Mexico Cafe has a genuine, authentic flavor. It is especially popular during the cold winter months.

Little Mexico's Food Is Real Cold Weather Treat

With cold weather coming on, as always, the Little Mexico Cafe, 1703 Avenue S, is a good place to eat.

Mexican food is especially popular during the cold winter months. But, regardless of when you dine in the pleasant, friendly atmosphere of the Little Mexico, you can always be assured of tasty, well - prepared food.

Carlos Mijares, owner of the restaurant, has an attractive menu that includes several moderately - priced dinners, such as the DeLuxe, regular and Guadalajara special.

Beef and cheese tacos, enchiladas, refritos and a variety of chalupas are prepared by a competent chef who cooks the food with an authenticity seldom found outside Mexico or Spain.

Tasty tostados and a variety of delicious side orders, including the popular Guacamole salad, also appear on the menu along with a choice of steaks and other American food.

This time of year, the Little Mexico Cafe specializes in fresh hot tamales. You can order them "to go" for only 75 cents per dozen. Be sure and call in your order early so the cook can prepare them fresh. These delicious hot tamales will be available about three days out of the week.

Another special of the house — sopapillas — are available on Wednesdays and Thursdays. If you've never eaten sopapillas, then you're in for a treat. Just punch a hole in them, fill with honey, and they'll melt in your mouth.

The Little Mexico also has an attractive banquet room for special parties and club luncheons. Such organizations as the Real Estate Board and the American Business Women often dine there.

Are you planning a wedding rehearsal? Or a Christmas party? The banquet facilities at Little Mexico Cafe would be ideal for your purpose. Just dial HI-3-4251 to make arrangements.

Approval Likely For Rat Bill

WASHINGTON (AP) — An administration-backed rat control bill, once hooted down by the House but later patched into an omnibus health measure, appears headed for Senate approval.

The rat eradication program, now part of a two-year extension of various public health programs to cost $589 million, is up for Senate debate today with a vote predicted. The House, with some members cracking jokes and others claiming rat control was a matter for states and not the federal government to handle, earlier this year declined even to take up the administration's proposal for a $40 million, two-year program.

The bantering rejection of the bill drew strong criticism from President Johnson and civil rights leaders, and the House later accepted the program's inclusion in the public health measure.

Also likely to be voted on today is a House-passed bill providing $299.8 milion for a three-year extension of federal aid to deal with problems of mental retardation.

Senate Democratic Leader Mike Mansfield said he also hoped to win passage today of legislation prohibiting discrimination against employment of any persons because of age. It would apply to 40 million Americans between 40 and 65 years of age.

Continuing what shapes up as one of its busiest weeks of the session, the Senate also plans to take up Tuesday the biggest education bill of the year—a $14 billion measure to extend the Elementary and Secondary School Act for three years.

Oilmen Warn Of Depletion Attack

By MAX B. SKELTON
AP Oil Writer

HOUSTON (AP) — Leaders of the petroleum industry believe the strongest attack in 40 years may be developing against the controversial 27½ per cent depletion tax allowance for oil and gas production.

Warnings of possible troubles ahead dominated the annual meeting of the Independent Petroleum Association of America.

Major company executives joined with independents in asking all segments of the industry to assist in convincing Congress and the public the loss of the allowance would endanger the nation's future supplies of oil and gas.

Numerous attacks against the depletion allowance have been defeated in recent years but an unusually large number of reduction proposals have been suggested in both the Senate and House.

F. Allen Calvert Jr., the 1965-67 president of the 7,000 - member trade group for independents, said the new challenge threatens to build into hurricane proportions.

The probability of another congressional review, Calvert said, is developing in an atmosphere of mounting federal deficits, widespread alarm over inflation, and demands for higher taxes.

"The stage is being set for a possible emotional confrontation on the basic tax provision so vital to our future supplies of oil and gas," Calvert said in his final presidential report.

Robert G. Dunlop, chairman of the American Petroleum Institute, said the allowance should be increased if the industry is to have the economic climate needed for discovery of vast reserves that will be required by future demand for petroleum.

Dunlop, president of the Sun Oil Co., said a rate of a least one-third, as opposed to 27½ per cent, is necessary to help make possible a required investment of some $200 billion by the industry between now and 1980.

Robert O. Anderson, chief executive officer of the Atlantic Richfield Co., said the allowance has proved necessary for many years for all mineral industries but each new crop of politicians includes those who try to make up for weak platforms by labeling the allowance as a "tax loophole" for the petroleum industry.

"Apparently, we are going to have to face this issue squarely time and again until the American public understands the facts of the matter," Anderson said.

E. D. Brockett Jr., chairman of the Gulf Oil Corp., said producers are battling a cost-prize squeeze and the situation is most acute for independent operators.

"In spite of this dilemma, there are those who still are obsessed with the notion the 27½ percentage depletion must be reduced," Brockett said.

"In light of this, we must continue to promote an understandings of the face this incentive is the key to past and future petroleum supply adequacy in the United States."

Congress enacted depletion allowances in 1926 for more than 100 minerals and metals as a recognition of capital decline caused by production. Only oil, and gas receive the maximum 27½ per cent but the allowance applies only to production and not to refining, transportation and marketing. The allowance cannot exceed 50 per cent of net income and, the industry contends, this cuts the average claim to only 23 per cent.

Calvert said critics have made fantastic estimates on how much additional revenue would be obtained if depletion were eliminated. He said such estimates have run as high as $10 billion.

"The $10 billion is equivalent to the total after-tax revenues from the sale of domestic oil and natural gas in the latest year," he said.

Held In Shooting Of Lubbock Woman

CLOVIS, N.M. (AP) — James C. Robinson was held today on charges of aggravated battery in the critical gunshot wounding of a Lubbock woman visiting her sister here.

Mary Wilson, 24, was shot in the abdomen but lay without medical care for 10½ hours before a friend found her.

"Please call an ambulance, I've been shot," Luther Jones of Clovis said the woman told him when he went to the house about 11:45 a.m. Sunday.

She had been visiting her sister, Lilly May Stone, for the past two weeks. Late Sunday she was reported in critical condition at a hospital.

Robinson was held in lieu of $5,000 bond. He was from Clovis.

On the final day of the 1967 American League pennant race three teams had a chance for the title.

MAJOR OBSTACLE REMAINS

Search For Elusive Peace

EDITOR'S NOTE—Numerous efforts have been made to get the belligerents in the Vietnam conflict to the peace table. Some have been secret; others were made in public speeches. This report of the various peace exchanges made since late 1964 shows a surprising number of issues have been resolved. But the major obstacle to peace, one which has existed virtually from the start, remains unsolved.

By JOHN M. HIGHTOWER
AP Special Correspondent

WASHINGTON (AP) — After three years of talking about peace and making dozens of proposals to achieve it, why aren't the United States and North Vietnam able to put an end to the war? "The straight answer is that they still totally disagree on future control of South Vietnam.

This, in the simplest terms is what the war is all about, and has been from the beginning. Peace proposals and counterproposals exchanged between Washington and Hanoi have eliminated many of their differences on other issues, and serve to underscore a surprising measure of agreement. But the central problem—South Vietnam's future political leadership—remains unsolved.

No blandishments or threats from the belligerents, no quiet diplomacy by Britain or no appeals from Pope Paul VI, no proposals of U.N. Secretary-General U Thant, have been able to shake President Johnson or President Ho Chi Minh on this point.

"If the United States really wants peace," Ho wrote leaders of Communist nations in January, 1966, "it must recognize that the National Front for Liberation of South Vietnam is the sole genuine representative of the people of South Vietnam, and engage in negotiations with it." "The main trouble with that, Secretary of State Dean Rusk replied in Washington, "is that it is precisely what the people of South Vietnam don't want. If the Viet Cong come to the conference table as full partners, they will in a sense have been victorious in the very aims the United States and South Vietnam are trying to prevent."

Both positions have been reaffirmed many times since.

Peace exchanges relevant to the Southeast Asian conflict have been going on with varying intensity since late September, 1964.

But, on the diplomatic front the Vietnamese conflict still is stalemated, and the situation seems to be this:

—Plans for settlement and proposals for negotiation abound, but a lack of conditions for peace is the barrier to starting talks.

—Each side continues to believe it will win eventually—that the other will be compelled to accept defeat.

—No proposal for a true compromise peace has so far been made on either side. In the present circumstaces, no compromise appears possible on the central issue of control of South Vietnam.

—The closest approach to a compromise probably lies in a settlement which would transfer the struggle for control of South Vietnam from the battlefield to the arena of diplomacy and politics. There has been speculation that a plan for some kind of coalition government in Saigon might provide the formula for a compromise.

Thant's active entry into the search for peace in the late summer of 1964 came in the midst of the U.S. presidential election campaign, and several months before the United States expanded its military support and advisory role in South Vietnam to fullscale combatant operations. Thant called on Washington and Hanoi to begin talks, and reported to Washington in September that Ho was willing to do so. The whole operation was secret at the time, but the U.S. attitude was made known by Assistant Secretary of State William P. Bundy in a speech on Sept. 29. He declared that "negotiation would serve no purpose as long as Hanoi and Peking disregard the agreements they signed at Geneva in 1954 on Vietnam and Laos."

Following the beginning of air raids on North Vietnam in February, 1965, Johnson made his first major peace appeal in an April 7 speech at Baltimore in which he declared the United States "was ready for unconditional discussions." He thereby modified the policy defined by Bundy the previous September.

The President's Baltimore speech and a following diplomatic note constituted the U.S. reply to a call issued by 17 nonaligned nations, meeting at Belgrade in March, for the belligerents to hold negotiations without prior conditions. While Johnson accepted this proposal, Ho replied with an attack on "the U.S. imperialists" in Vietnam and their "piratical attacks" against North Vietnam by air. His letter made clear that he was interested in negotiations only on the basis of a four-point proposal of peace terms previously issued by North Vietnamese Premier Pham Van Dong.

The four points had been put forth on April 8 the dayafter Johnson's Baltimore speech. The first called for closing U.S. bases and withdrawal of U.S. military forces from South Vietnam; the second, for prohibition of foreign troops and bases in both South and North Vietnam, and the fourth stated that "the peaceful reunification of Vietnam is to be settled by the Vietnamese people in both zones themselves, without any foreign interference."

Johnson administration leaders eventually decided these points were generally acceptable in principle, or at least they posed no great problem.

But the third point was and is regarded by the U.S. government as completely unacceptable.

It states: "The internal affairs of South Vietnam must be settled by the South Vietnamese people themselves, in accordance with tte program of the South Vietnam National Front for Liberation, without any foreign interference."

U.S. officials took the position that North Vietnamese insistence on determining the future of South Vietnam in accordance with the program of the NLF meant that the Saigon government would have to give way to the enemy force it had been fighting for several years — in other words, virtual surrender.

Authorities here recalled that Johnson had said in his Baltimore speech, "We will not withdraw, either openly or under the cloak of a meaningless agreement."

Boulevard Dedicated To JFK

SIHANOUKVILLE, Cambodia (AP) — Mrs. John F. Kennedy dedicated a broad boulevard to her late husband today with the wish that he could have been present.

With Prince Norodom Sihanouk, Cambodia's chief of state, at her side, the president's widow dedicated the boulevard in Cambodia's new port and made a brief nonpolitical reply to the prince's welcome and praise of President Kennedy.

Mrs. Kennedy and her party flew to Sihanoukville, on the southern coast, after three quiet days of sightseeing at the famed temple ruins at Angkor.

Prince Sihanouk at the dedication paid high tribute to President Kennedy and said his memory in Cambodia has not been impaired by the break in diplomatic relations between Phnom Penh and Washington.

Although the prince warned at a news conference Saturday that no political meaning should be read into Mrs. Kennedy's "private" visit, he did say it represented a detente, or softening, in previous relations between the United States and Cambodia.

It was evident at the Sihanoukville ceremony that the prince was going a bit farther to improve feelings but was still far from changing his antipathy toward the present U.S. administration.

Nice luncheon dish: Creamed spinach topped with poached eggs and buttered croutons.

KILL ROACHES ANTS
NO-ROACH KILLS ROACHES-ANTS
JOHNSTON'S BRUSH ON NO-ROACH
SAFE TO USE
EFFECTIVE FOR MONTHS

CUSTOM MADE DRAPES
Also A New Service
CUSTOM UPHOLSTERY
Ask For Free Estimates
SNYDER DRAPERY
2610 Ave. R HI 3-6213

FOR GRACIOUS LIVING
SHOP ALL THE WONDERFUL ITEMS At
BETTER LIVING
Big Spring Hwy. HI 3-2811

Guardian Maintenance
CHEVROLET
OK
Les Francis Chevrolet Co.
25th & Ave. H Phone HI 3-5456

LITTLE MEXICO CAFE
NOW AT NEW LOCATION
Formerly The Town House Restaurant
Lubbock Highway Ph. HI 3-9169

PRESCRIPTION SPECIALISTS
Competent
Registered Pharmacist
To Serve You
SNYDER DRUGS
Big Spring Hwy. Ph. HI 3-8333

Home Owned—Locally Produced—For Particular People
McBETH EGG FARMS
SNYDER-SWEETWATER
CAGE Eggs
GRADE A LARGE
McBETH EGG FARMS