THE SCURRY COUNTY TIMES

VOL. 69, No. 42 — SNYDER, TEXAS, FRIDAY, OCTOBER 9, 1953 — SIX PAGES—PRICE 5c

Funeral Rites For Greenlease This Morning

KANSAS CITY (AP)—Funeral services were held for slain 6-year-old Bobby Greenlease today at the same hour as his kidnapers, manacled together, were arraigned in St. Louis on federal extortion charges.

Carl Austin Hall, 34, and Mrs. Bonnie Brown Heady, 41, were ordered held on $100,000 bail each on a federal extortion charge pending determination of the next step in their case. They waived preliminary hearing.

The Justice Department announced in Washington yesterday that the State of Missouri would be given jurisdiction in the case since it appeared no state lines had been crossed by the kidnapers.

Missouri has the death penalty for both murder and kidnaping.

Services were conducted for the murdered child in St. Agnes Catholic Church in suburban Johnson County, Kan.

About 100 close friends of the family attended a silent prayer service at a funeral chapel, after which a requiem high mass was conducted at the church.

During the mass of the angels, usually said for children, the doors of the stone church remained open. An overflow crowd of about 750 persons stood outside, silent, with heads bowed in prayer.

Shortly before the mass, 45 pupils from Bobby's school, the French Institute of Notre Dame de Sion, filed into the chapel in pairs

It was from this school that Mrs. Heady lured the boy Sept. 28. He was slain before the $600,000 ransom was paid by the child's father, Robert C. Greenlease, wealthy Kansas City motor car dealer.

The FBI withheld a nationwide alert for ex-convict Thomas John Marsh, but police from coast to coast were on the alert for the mysterious figure who may hold the key to unanswered questions in the kidnaping.

The FBI said it had taken the action pending clarification of inconsistencies in statements made by Hall and Mrs. Heady.

Hall admitted kidnaping the lad. But he denied killing Bobby, whose body was dug out of a shallow grave in the yard of Mrs. Heady's St. Joseph, Mo., home Wednesday. The 37-year-old Hall told officers he turned the boy over to Marsh on the day of the kidnaping and later found him shot to death in the basement of the Heady home.

He claims he hasn't seen Marsh since.

Some officers say they believe Hall was the killer. Other authorities even have expressed doubt that Hall and Mrs. Heady had an accomplice.

There has been some speculation that Marsh may be dead.

The FBI has filed a fugitive warrant for the arrest of Marsh who has been charged with murder.

The capture of Marsh could answer these questions:

Who actually killed Bobby Greenlease?

Why he was killed, even before ransom negotiations were well under way?

Is Hall's story about Marsh merely an invention?

Approximately $292,000 was recovered from a room in St. Louis after a tip from a taxicab driver about a man on a spending spree led to Hall's arrest. Hall has said he may have lost another bag of money while drunk.

Further doubt was cast on Mrs. Heady's story that she didn't realize she was participating in a kidnaping when she lured Bobby from his school on the pretext she was his aunt

The FBI said her fingerprints had been found on ransom notes used during the kidnaping negotiations.

Hall and Mrs. Heady now are held on $100,000 bonds on federal charges of extortion. However, Atty. Gen. Howard Brownell said in Washington they would be turned over to the State of Missouri for prosecution.

Midland Man Sets Location For Howard

R. J. Zonne of Midland has announced location for his No. 1 J. C. Smith, an 8,000-foot wildcat 1 mile north of Big Spring in Howard County.

Drillsite is 467 feet from north and east lines of section 44-31-t3n-T&P. Operations are to be started immediately.

NOLAN LOCATION

Roark, Hooker and Hill of Abilene have filed application with the Railroad Commission to begin operations on the No. 1 J. C. Boyd two and one-half miles northwest of the Faver - Ellenburger field in Nolan County.

Location is 1,775 feet from north and 467 feet from west lines of section 61-21-T&P, five miles southeast of Sweetwater. Projected depth is 6,800 feet.

HOWARD COUNTY

A. O. Wellman & Sons and Texas Crude have set locations for five new projects in North Howard County.

Two of the tests are classed as wildcats. They will be the No. 2-35 and the No. 1-35 Jones, both about two miles southwest of Vealmoor. The No. 1-35 is 330 feet from north and east lines of the northeast quarter of section 35-33-t3n-T&P. The No. 2-35 Jones is 330 feet from north and east lines of the northwest quarter of the northeast quarter of section 35-33-t3n-T&P. Both will drill to 8,500 feet.

Wellman and Texas Crude will drill the No. 1-36 and the No. 2-36 Mildred Jones in an undesignated area also about two miles northwest of Vealmoor. The No. 1-36 Jones is 330 feet from north and east lines of the northeast quarter of the northwest quarter of section 36-33-t3n-T&P, with the No. 2-36 330 feet from north and west lines of the southeast quarter of the northwest quarter of section 36-33-t3n-T&P.

In the same area and also in an undesignated field area will be the No. 1-36 Minnie Veal, 330 feet from north and east lines of the northwest quarter of the northwest quarter of section 36-33-t3n-T&P.

Contract depth on all three projects is 8,500 feet.

GARZA FAILURE

Sunray Oil Corp. No. 1 Dabbs, Northwest Garza wildcat, has been plugged and abandoned on total depth of 5,510 feet.

The test was drilled 1,978.9 feet from north and 1,980 feet from east lines of section 1249, abstract 278, AB&M survey. That was about four miles south of Southland.

KENT LOCATION

Chapman & McFarlin Production Co. has staked location for the No. 79 D. M. Cogdell in the Cogdell field of South Kent County.

It is 2,583 feet from north and 1,150 feet from east lines of section 772-97-H&TC on an 11,000-acre lease, and 22 miles northeast of Snyder. Contract depth is 7,600 feet.

DRILLING REPORT

Gulf Oil No. 1 C. C. Canon, West Borden wildcat, is running electric logs.

Texaco No. 1-B Clayton, Southwest Borden project, is drilling in lime and shale below 5,560 feet.

Texas Crude, Ponder and Vickers No. 1-42 White, extreme West Borden wildcat, is drilling in lime and shale below 6,965 feet.

Seaboard Oil No. 2 Peterson, East - Central Dawson confirmation test, is drilling out cement and preparing to test in open hole. South of the No. 2 Peterson, Fuhrman, Petroleum No. 1 Connaly Esmind is drilling in anhydrite below 2,966 feet. Tri-Service No. 1 Towns is at total depth of 3,482 feet and preparing to drill out cement to deepen.

Getting Warmer Again

The weather continued to get warmer last night, with a low of only 45 recorded by Mrs. D. P. Strayhorn, weather observer. Low the previous night was 43, while temperatures have been only slightly above 40 for several nights. Yesterday's high was 83, and the reading at 7:30 o'clock this morning was 49.

SKIING ALREADY

Lucy Hannah (left) and Polly Cole start up one of the ski trails at Cannon Mountain for their first schuss on the first snow of the season near Franconia, N.H. Ten inches of snow fell in the past two days and there was still a flurry in the air when this picture was made. The trees in the background are still bright with fall colors.

Guiana Government Ousted By British

GEORGETOWN, British Guiana (AP)—The British government announced plans today to suspend British Guiana's six-month-old constitution and to oust six Peoples Progressive Party (PPP) members of the cabinet to keep this South American colony from becoming a "Communist state."

The six ousted ministers, headed by Prime Minister Cheddi Jagan, had threatened to appeal their dispute with Britain to London, and the United Nations

A colonial office announcement in London said the British governor, Sir Alfred Savage, had been given emergency powers. British troop reinforcements already were on guard around government offices and major British-owned properties in Georgetown. The British aircraft carrier Implacable was due to sail tomorrow from Britain with 600 battle-tested veterans of the Korean fighting.

The British announcement was broadcast locally. There were no immediate demonstrations.

The colonial office statement charge Jagan's party with the objective of turning "British Guiana into a totalitarian state subordinate to Moscow and a dangerous platform for extending Communist influence in the western hemisphere."

"It has become clear to Her Majesty's government that the ministers had no intention of making the Constitution work, but on the contrary their sole object is to seize control of the whole life of the territory and to run it on totalitarian lines," the London government declared.

The London announcement said an "independence commission of inquiry" would be appointed to investigate the British Guiana situation and to "recommend a revised constitution."

The government, it continued, is "quite satisfied that the elected ministers x x x were completely under the control of a Communist clique.

"The faction in power have shown by their acts and their speeches that they are prepared to go to any length including violence to turn British Guiana into a Communist state."

Jagan and his U.S.-born wife, the former Janet Rosenberg, both have denied they are Communists She attended Communist-sponsored meetings in Europe earlier this year.

No Clues Yet In Dallas Case

DALLAS (AP)—Odds mounted today that the rapist-killer of pretty Mrs. H. C. Parker, 29, might never be known

The case which launched the largest manhunt of recent years went into its second weekend.

Mrs. Parker was raped and fatally stabbed in the throat Sept. 30 as she walked to a bus stop north of Love Field, city airport.

Approximately 200 persons have been questioned and police are still continuing a roundup of all suspicious persons.

Detective Capt. Will Fritz says three of the 200 grilled are likely suspects, but he has not revealed the finding of any clues.

Two remain in jail and the third suspect gained freedom yesterday on a writ of habeas corpus.

Capt. Fritz has been perplexed by the failure of substantial reward offers to lure information concerning the crime. Rewards total about $8,000.

Ike's New Secretary Of Labor Sworn In Today

SPECIALISTS WORKING

Runaway Well Hoped To Be Brought Under Control Again

An oil well in the Lion Diamond M Unit, about 15 miles southwest of Snyder, was still spewing oil and gas over a wide area in the vicinity north of the well at noon today, but a firm of specialists from Houston hopes to have the well under control sometime this afternoon.

Jim Reed, superintendent for Lion Oil Co., said that the well is being brought under control and it was hoped that it would be completely capped off by early this afternoon.

Extreme precautions to prevent the well from catching fire have been exercised all during the blow out which started Wednesday night as the well was being deepened.

The well, the Lion Diamond M Unit 1-8, is an old Canyon reef well that has been produced from the upper stratas of the formation for about five years, and was being deepened for possibly greater production.

Road blocks have been maintained on all roads leading into the area.

Families living in the Lion production camp about one-fourth of a mile southeast of the blowing well were evacuated when the blowout started, and most are living in motels in Snyder until the well is under control again.

The firm of M. M. Kinley, oil-well fire fighters of Houston, sent three men here about 1 o'clock yesterday afternoon to attempt to bring the well under control. They specialize in fighting oil well fires, but also handle runaway wells like this one.

C. T. McLaughlin, owner of the ranch on which the well is located, said that several acres of his pasture and the airplane runway near his house are soaked with oil.

Much of the attempt to corral the well is being done by local firms, Reed said. He said that Musslewhite Trucking Co. of Snyder is hauling pipe to the scene, and Younger Construction Co. has done the bulldozer work. Lion Oil Co. has had about 100 roustabouts on hand to help control traffic, and help in attempts to bring the well under control.

McLaughlin estimated that about 100 barrels of oil per hour is being saved by workmen, but about that much more is being lost.

More Charges On Kidnapers

ST. LOUIS (AP)—The kidnapers of Bobby Greenlease, handcuffed together, were whisked from the St. Louis city jail to the nearby federal building today and were arraigned on federal extortion charges.

Both waived preliminary hearing before U. S. Commissioner Edwin J. Bean, and the bond under which they are held was kept at $100,000 each

It was not immediately known what would be done next for the pair, Carl Austin Hall, the confessed ringleader of the kidnap plot, and Mrs. Bonnie Brown Heady, 41, the widow who lured the 6-year-old boy from his private school in Kansas City Sept. 28.

"We probably shall return them to Kansas City in the custody of the marshal," said U. S. Attorney Harry Richards.

The Justice Department in Washington announced yesterday that the State of Missouri will be given jurisdiction in the case.

Slavs Riot In Trieste Again

BELGRADE, Yugoslavia (AP) — New demonstrations broke out here today against the United States, Great Britain and Italy as President Tito and his cabinet met to formulate new protests against Italian occupation of the major part of the bitterly-disputed Trieste territory.

Rifle-carrying troops on horseback held back throngs which swarmed in front of the three embassies in angry protest against the British-American announcement yesterday they would withdraw their troops from Trieste port and the surrounding territory and turn it over to the Italians.

STUPID WIFE GETS DIVORCE FROM HER EDUCATED HUSBAND

DETROIT (AP)—Testifying that her husband gave her periodic intelligence tests and branded her "stupid" if she scored less than 98 per cent helped win a divorce for Mrs. Lillian F. Morrison.

Mrs. Morrison was granted the uncontested divorce, here yesterday from her husband, Everett R. Morrison of South Bend, Ind.

Mrs. Morrison testified her husband "was very proud of his colleged education."

"Every six weeks," she said, "Everett would give me a news and dictionary quiz and if I got less than 98 per cent he said I was stupid."

The couple had been married since May, 1951.

GOP Threat In State Not Considered Big

By CLAYTON HICKERSON
Associated Press Staff

Texas may or may not be a two-party state but there was plenty of evidence Friday that both Democrats and Republicans believed the state could go either way.

Gov. Allan Shivers recently taunted Republicans for believing Texas had become a two-party state because it went for Dwight D Eisenhower in 1952's presidential election. It isn't so, the governor said.

U.S. Senator Lyndon Johnson, who is making a series of speeches over the state in what he calls a "report to the people," continually extolls the virtues of the Democrat party state.

On the other hand, GOP National Committeman Jack Porter has said his party could beat Johnson in next year's senatorial election and would try to do it. And Interior Secretary McKay, one of the GOP envoys sent to Texas in an apparent attempt to keep the state in the Republican column, has said flatly that Texas already is a two-party state.

"We have demonstrated beyond any shadow of doubt," McKay said, "that the two-party system, as far as Texas is concerned, is a reality."

Johnson, the Senate's Democratic leader, differed with McKay.

"Upon those occasions when Texas has chastised the Democratic Party," he said Thursday in Austin, "it has been in sorrow—not in anger. It has stemmed from the feeling that the Democratic Party should be kept in the right track—not thrown off the track altogether. x x x"

Twice in the century Texas has voted Republican, in 1928 against Al Smith, in 1952 against Adlai Stevenson. This—Shivers and Johnson agree—does not mean traditionally Democratic Texas has turned to the two-party system.

"We," Johnson continued in an address to the Austin Lions Club, "have never adopted the slogan, 'Our Democratic Party, Right or Wrong.' We have never embraced the doctrine that party loyalty is paramount.

"Instead, we have lived by the thought that it is our Democratic Party. But when it is right, it is to be kept right. When it is wrong, it is to be put right."

Republican Of New Jersey Is On Cabinet

WASHINGTON (AP)—James P. Mitchell was sworn in today as Secretary of Labor and attended his first cabinet meeting.

Mitchell, 52-year-old former New York City department store executive with long experience in labor relations, took the oath in ceremonies at the White House with President Eisenhower looking on.

The New Jersey Republican, who says he is "neither a plumber nor a millionaire," had been assistant secretary of the Army until Eisenhower announced the new appointment yesterday.

He succeeds Martin P. Durkin, a Democrat who quit a month ago and went back to his job as AFL Plumbers Union president.

Durkin complained that Eisenhower had broken a pledge to recommend to Congress a set of 19 proposed amendments to the Taft-Hartley labor relations law. Eisenhower later said he had never knowingly broken a promise to any associate.

While Durkin was in the Cabinet, administration critics claimed it was composed entirely of millionaires except for one plumber, Durkin.

Mitchell declined to discuss the Taft - Hartley controversy with newsmen. He said he was never publicly expressed himself on the law and would like to keep it that way for a while.

In announcing the appointment to his news conference, Eisenhower praised Mitchell's ability and long experience in handling labor relations problems. Mitchell himself promised to try "to the best of my ability to do the best possible job for the people of the United States."

The selection was generally acclaimed by Republicans and Democrats and by some union leaders.

However, AFL Vice President Al Hayes, who heads the AFL Machinists Union, called the choice of Mitchell "incredible"—the same word used by the late Sen. Robert A. Taft (R-Ohio) when Eisenhower picked Durkin.

"Now even the Department of Labor has been turned over to business," Hayes said.

CIO President Walter Reuther said Mitchell enjoys "a good reputation" among unions. But he said Mitchell's "good will" would get nowhere unless the administration and Congress adopt policies more favorable toward unions.

Sen. Theodore F. Green (D-RI) described Mitchell as "a very good man." Neither he nor Sen. Hugh Butler (R-Neb) foresaw any difficulty in Mitchell's winning Senate confirmation next January. They agreed he faced a "very rough" task because of the Taft-Hartley law controversy.

Eisenhower has promised to recommend amendments, when Congress reconvenes, to correct "a number of defects" in the law. It may fall on Mitchell to quarterback the Eisenhower recommendations on Capitol Hill.

Sen. Kefauver (D-Tenn) said he regretted that Eisenhower had been "unable to find some man from the ranks of labor."

WEATHER

NORTH CENTRAL AND WEST TEXAS: Fair this afternoon, tonight and tomorrow. Not much change in temperature.

EAST AND SOUTH CENTRAL TEXAS: Fair this afternoon, tonight and tomorrow Not much change in temperature Gentle to moderate mostly north wind on the coast.

TROPICAL HURRICANE HITS FLORIDA'S COAST

MIAMI, Fla (AP)—Gale winds and stinging rain lashed a wide area of Florida today as a tropical storm barely under hurricane force crossed the Gulf west coast line near Fort Myers.

Cecil Gentry, forecaster in the Weather Bureau's storm warning service, said the center began to cross the Gulf Coast in the vicinity of Punta Gorda at noon (EST).

George E. Larkin, editor of the Punta Gorda Herald, said trees were being uprooted, streets were flooded, electric power failed and the strong wind increasing at noon.

Punta Gorda is a famed resort area on Charlotte habor, noted for its big game fishing, principally for tarpon, and hunting.

Fort Myers reported gusts to 62 miles an hour. At Coconut, a community south of Fort Myers, a handful of residents moved out in their cars because of high water.

On the Tamiami Trail in the Bonita Springs-Estero area the highway was hubcap deep in water.

Water from the Gulf of Mexico, driven by lashing gales, covered Fort Myers beach, 15 miles west of the city. The beach is on an island, but the sheriff's office said the water was not deep.

States of emergency were declared by the Central and South Florida Flood Control District and by Mayor Leo Foley of Ormond Beach, on the east coast near Daytona Beach where a deluge exceeding 9 inches fell yesterday.

Army engineers around Lake Okeechobee were on a hurricane alert.

Flood control district headquarters at West Palm Beach said its forces were on a standby basis. The declaration of an emergency will permit the withdrawal of $150,000 from its emergency fund for urgent relief It also will permit hiring of draglines to strengthen threatened dikes.

There was more fear of rain in the waterlogged Florida peninsula than of the blustery squalls and gales sweeping over the land.

The Miami area felt the lash of 50-mile gales through the morning and storm flags flew over the entire peninsula.

Schools in the path of the storm closed. Heavy rain was reported over the Gladelands.

Three high school football games scheduled for tonight were postponed.

ABDUCTED, TIED TO TREE

Man Charged After Taking Sheriff, Deputy For Ride

PALO PINTO (AP)—Sheriff Fred Foreman said today he filed armed robbery charges against J. W. Clark, 33, accusing him of taking the sheriff's gun and car and tying him to a tree 200 miles from home.

Foreman said Clark abducted him and a deputy, G. F. Baker yesterday when they tried to arrest him on a charge of attempted rape. They went to Clark's home in Palo Pinto, 12 miles west of Mineral Wells.

He said Clark already was under indictment on a charge of rape and had been charged with burglary.

The two officers said Clark left them in an isolated spot near Junction. Foreman picked the lock of his handcuffs with a small pocket knife, then freed the deputy.

After freeing himself and Baker, Foreman caught a ride into Junction, where he found Clark already under arrest.

The two policemen went to Clark's home about 2:30 a.m. yesterday to serve an arrest warrant on a separate, attempted rape charge.

"Clark came to the door," Foreman related, "I know him, of course, and told him we wanted him to come to the office with us. He said 'Well, let me get dressed.'

"When he came to the door again, he had a 30-30 rifle. He took our guns away, put the rifle down, then forced us to get into our car. Clark got in back, holding a gun on us. Baker was at the wheel, me sitting beside him.

"We drove more than 200 miles. All the while we talked. He didn't threaten our lives. I tried to talk him out of it but he kept saying 'I've got to do it.'

He ordered us not to turn on our two-way car radio. He ordered us out of the car. (This was on Highway 83.) He walked us about a half or three-quarters of a mile back from the highway and handcuffed us to a tree in a canyon in a creek bed. This was about 7 a.m. There was a lot of oak and scrub oak around. It would have been a pretty hard place for anyone to find us. But I picked the handcuff lock with a pocket knife and then turned Baker Loose."

When Foreman and Baker arrived in Junction they found that in-laws of Clark's had notified police that he was at their home. He was arrested and turned over to Foreman by Sheriff J. T. Wright of Junction.

Clark is married and the father of two children.

Lawmakers Talk Changes In Federal Law Against Kidnaping

By JOHN CHADWICK

WASHINGTON (AP)—Three members of the Senate Judiciary Committee said today they favor amending federal law to permit the FBI to step immediately into all kidnaping cases—but a fourth member disagreed.

Senators Kefauver (D-Tenn), Kilgore (D-WVa) and Hendrickson (R-NJ) suggested the change in the wake of the kidnap-slaying of 6-year-old Bobby Greenlease of Kansas City, Mo.

However, Sen. Olin D. Johnston (D-SC) said the law was "deliberately written" as it is and he knew of no need for changing it.

Under the federal anti-kidnaping law, passed in 1932 after the fatal abduction of Charles A. Lindbergh Jr., the FBI cannot officially enter a case for seven days unless it is known the victim was carried across state lines.

The law provides a maximum penalty of death.

It says that failure to release a victim within seven days "Shall create a rebuttable presumption that such person has been transported in interstate or foreign commerce."

Kefauver said that, when Congress returns in January, he intends to introduce an amendment to the law. This, he said, would provide for an immediate presumption that interstate commerce is involved in kidnaping, thus calling in the FBI without any waiting period.

Kefauver, who headed a nationwide Senate crime probe two years ago, said he generally favors preservation of state law enforcement rights. But, he said, it is virtually impossible for a kidnaping not to involve interstate commerce.

Aside from this legal angle, Kefauver argued that knowledge the FBI would immediately swing into action would be an additional deterrent to kidnapers—a point also made by Kilgore and Hendrickson in separate interviews.

Both Kefauver and Kilgore said the seven-day waiting period "sort of puts the FBI behind the eight ball."

Johnston, however, observed that the FBI can and does cooperate with state and local police, upon request. Most state kidnaping laws are as tough or tougher than the federal law, he said.

Both Kilgore and Hendrickson advocated giving the FBI authority to tap telephone wires in kidnap cases and to use evidence thus obtained in court.

At present the FBI can tap wires with the permission of the attorney general but such evidence is not admissible in federal courts.

PRAYER FOR KIDNAP VICTIM

Mother Marie Irene de Sion, Mother Superior of the French Institute of Notre Dame de Sion, kneels in the hallway at the door to the school's chapel during a mass for slain six-year-old Bobby Greenlease. Students at the Kansas City, Mo., school kneel in the pews inside the chapel during the memorial service.

Legal Technicality Explained By Judge

Sterling Williams, district judge, clarified today his reason for ordering the release of an 18-year-old youth who recently pleaded guilty to an indictment charging him with burglary.

William Chapman, 18, was released to the custody of his father in Plainview on recognizance bond, and the oral sentence given him here was revoked before any written sentence was made, causing continued pending of the case against him here, the judge said.

Judge Williams explained that Chapman and [illegible] were partners in felonies committed here this year and also in another county in a previous year. Chapman and one of the other boys were given suspended sentences in the other county, both being barely old enough to be charged as felons instead of juveniles.

The other two boys, he said, were just young enough to be dealt with as juveniles and were not given suspended felony sentences. The other boy given a suspended sentence there has not been apprehended on the charge filed here.

Judge Williams said he gave the two younger ones suspended sentences here and that if he gave Chapman a sentence at all, it could not be suspended by reason of the previous sentence. He said he believed, that under circumstances of the crimes here and the technicality of a few days difference in their ages, it would be fair to avoid sending Chapman to the penitentiary when he was no more guilty than the other two.

The judge said he acted within the law on the matter.

Chapman was charged by two indictments with burglary of the Culp Grocery & Market at Hermleigh and the Wheel Cafe here. Given suspended sentences were Denver Gilbreth, 18, charged with the Hermleigh burglary, and Virgil Blevins, 17, charged with burglary of the cafe.

Judge Williams said evidence indicated the youths could have broken a cash register in one of the burglaries and obtained money but did not. They told the court they were hungry. Only food was missing.

SERMON TOPICS

"The Heart of Christianity" will be the sermon topic discussed by the Rev. Woodrow Adcock at the two Sunday morning services of the First Methodist Church. His subject for the Sunday night service, starting at 7:30, will be "Is the Kingdom Coming?" The junior choir will sing for the 8:45 service Sunday morning and the adult choir at the 10:55 service. The youth choir will sing for the evening service.

* * *

Warder K. Novak, minister of the Thirty-seventh Street Church of Christ, has chosen "The Grace of Giving" for his sermon at the 10:45 service of the church Sunday morning. For the evening service, Mr. Novak's topic will be "The Harmony of Science and Scriptures."

* * *

"Sent Men" is the title chosen for the message to be presented by the Rev. Glenn Ricketts, pastor of the First Christian Church, at the 11 o'clock service Sunday morning. "Plea for Deliverance" will be his topic Sunday night.

* * *

"The Church, Its Mission" will be topic of Ted Norton Sunday morning at 10:45 at the Twenty-fifth Street Church of Christ. At 7:30 that night, "Where Is Thy God?" will be the topic. Bible study classes meet at 9:45 that morning and training classes for young people meet at 6:30 that night.

New Church Holds Revival

The Bethal Assembly, a new church forming here, will begin a revival Sunday night at 7:30 o'clock to run an estimated two weeks.

The assembly meets in the old Calvary Baptist Church at 1000 Thirteenth Street.

Weekly schedule of meetings established is: prayer meeting Wednesday nights at 7:30, prayer meeting Friday nights at 7:30, Sunday school at 10 Sunday morning, regular Sunday services at 11 o'clock in the morning, radio broadcast at 1:30 to 1:45 Sunday afternoons, and Sunday night services at 7:30.

A permanent minister has not been announced yet.

Circles At Baptist Church Re-organized

Newly re-organized circles of the First Baptist Church will discuss the selection of circle names at meetings planned for 9:30 Tuesday morning

Hostesses for the respective circles will be Mrs. Kenneth Wilson, 3758 Avondale; Mrs. E. L. Thomas, Big Spring highway; Mrs. E. E. Howerton, 123 Milburn; Mrs. John Curry, 3214 Fortieth Street; Mrs. S. L. Terry, 3604 Avenue V; Mrs. Walter M. Huddle, 409 Thirtieth Street, and Mrs Willie Martin, 3702 Muriel Drive.

Officers Elected In Catholic Men's Club

John Rodgers was installed as president of St. Elizabeth's Men's Club at a club meeting Tuesday night.

Others taking office at that time were Jack Contella, vice president; C. M. Tilley, treasurer, and Louis Beuerlein, treasurer.

Plans were made for a chili supper to be held in the recreation room of the church Oct. 25. Jack Contella is chairman of the supper committee, with Vincent Quinlan, Bill King and Bill Maples also on the committee.

Women's Fellowship In Meeting Monday

Mrs. A. T. Nicholas and Miss Zadia Brown were co-hostesses for a meeting of the Christian Women's Fellowship in the fellowship hall of the First Christian Church Monday night.

Mrs. Nicholas, president, directed the business meeting. Mrs. Betty Seeker presented the program on the Mexican Institute in San Antonio.

Refreshments of coffee and cake were served 26 members.

Two Attend Convention

Mrs. John Broaddus and Mrs. Lester Sweet attended the Diocesan Convention of the National Council of Catholic Women in San Angelo Wednesday.

The Rev. Edward Chrisman of Snyder and the Rev. James Sonderman of Hermleigh attended the opening sessions of the convention on Tuesday.

Auxiliary Meeting

The Young Women's Auxiliary of the First Baptist Church will resume its meetings at 2:30 Sunday afternoon at the church. Miss Wyvon Ramsey is counsellor for the group.

Calvary Baptist Will Hold All Services In West Ward School

All services of the Calvary Baptist Church Sunday will be held in the West Elementary School building, the Rev. T. Gerald Cates, pastor of the church, has announced.

The church will continue its meetings there until the new building is completed.

The property of the Calvary Baptist Church on Thirteenth Street has been sold to the Bethel Assembly, which is expected to start meeting there Sunday.

Sacrament Is To Be Observed Sunday At First Baptist Church

The Lord's Supper will be observed at the Sunday morning service of the First Baptist Church. The Rev. E. K. Shepherd, pastor, will speak briefly at the service. W. A. Mayfield, president of the church's brotherhood, will be the presiding officer at the Sunday night service under the direction of the Brotherhood. H. L. Wren will be the speaker, and E. E. Wallace is to give a testimony.

Government Puts Lien On Dick Haymes Pay

LOS ANGELES (AP)—If crooner Dick Haymes wants to start paying on his tax delinquencies the government will lift the lien against his salary, internal revenue authorities said yesterday, but otherwise they are going to file liens against him wherever he works.

The government slapped a $9,600 lien against Haymes in Philadelphia last week. The singer didn't fill his night club engagement, saying he didn't intend to work for nothing.

Robert A. Riddell, regional director of internal revnue, said Haymes owes about $55,000 in back income taxes.

Baby Dies In Play Pen From Loose String

ST. ALBANS, W. Va. (AP)—A loop of string dangling from the side of his play pen became a death noose yesterday for 13-month-old Donald Barstow Dickinson of St. Albans.

Coroner Goff P. Lilly said the baby died of strangulation after he slipped his head through the loop.

Felony Complaint Is Filed In Court Here

A felony complaint alleging theft of an automobile was filed here this morning against a B. R. Cochran, about 27, believed to be a former Snyder resident. His whereabouts is not known by officers here.

The complaint alleges he stole a 1947 Ford sedan from D. P. Wells on or about Oct.3.

Alcoholism Discussed

The 12 steps in overcoming alcoholism were described by a Snyder member of Alcoholics Anonymous speaking at the Presbyterian Women's Organization Tuesday.

Mrs. William Byers directed the Bible study for the group. Mrs. William Ballard was hostess.

Guild Starts Study

Thirteen members of the Wesleyan Service Guild were present for the beginning of the new study.

The study course is based on John R. Scotford's book, "Within These Borders," and is being conducted by Miss Virginia Grove.

The guild's next meeting will be Oct. 19.

In 1947 the birth rate of the United States was 25.8 per thousand.

ORDERS TAKEN FOR BIG EDITION HERE

Tomorrow is the last day that you can put in your order before the Seventy-fifth Jubilee and Oil Edition of the Snyder Daily News is published Sunday.

If you wish to mail one to friends, come in and place your order with 25 cents and it will be sent [illegible] in the United States.

Bone Marrow In Blood Can Prove Fatal

By ALTON L. BLAKESLEE
AP Science Reporter

CHICAGO (AP) — A new medical detective can discover a killer set loose by broken bones or other seemingly non-fatal injuries.

This killer is little balls of fat, released into the bloodstream from the marrow of broken bones, or by crushing wounds to fatty tissues of the body.

The little globs of fat are only two to three times the size of red blood cells. But they can plug up tiny blood vessels in the lungs or brain, causing hemorrhages and swellings.

Most of us apparently get rid of them safely after accidents of wounds. But they are a potential hazard, and some experts blame them for causing up to 20 per cent of deaths after fractures.

The new detective to find them in a person's blood was described today to the American College of Surgeons by Dr. Leonard F. Peltier, orthopedic surgeon of the University of Minnesota medical school.

It is a dye, used to stain a smear of blood plasma from a patient's vein. The dye attaches to any fat, and glows or fluoresces under ultraviolet light. The blood shines only if there are fat balls for the dye to get into. The fluorescence can be seen under a microscope.

This test found fat balls in the blood of 75 per cent of patients who had had bone operations. It found them in all of a number of animals with broken bones, Dr. Peltier said.

As yet there is no known way to get rid of the fat balls artifically, he said. But the detective makes it possible to test new or planned treatments, to see if they work.

The detective some day could be used to learn what patients needed treatments to remove the fat globules.

HOSPITAL NOTES

The following admissions and dismissals at Battenfield Hospital are those whose names were released by the hospital.

Admissions: Mrs. G. M. Hart, Snyder.

Dismissals: Henry Moore, Snyder; Mrs. P. C. Romero and baby, Snyder; Louis Ray Pens, Snyder; Mrs. T. R. Kinchloe and baby, 3401 Avenue G.

Accident On Square

An automobile accident on the west side of the square yesterday afternoon damaged two cars, but no one was injured, police said.

Driver of one of the cars was Louise Hollis Disheroon, 44, who listed her address as post office box No. 288, was driving a 1953 Ford involved, and Billie Dan Labenske, 27, 3009 Fortieth Street, was driver of a 1952 Chevrolet involved.

The front of the Disheroon car was badly damaged, as was the rear of the Labenske car, police said.

Meeting Is Set Monday

The Christian Women's Fellowship of the First Christian Church will hold its monthly meeting at 7:30 Monday night in the church. Mrs. Glenn Ricketts will lead the study program.

Of the wearers of glasses in the United States, 56.4 per cent are females and 43.6 per cent males.

The University of Virginia, at Charlottesville, was founded by Thomas Jefferson.

Flag And Religious Ceremonies Held At High School Each Day

Patriotism and Christianity begin each day together for students of the Snyder High School.

Each morning at 8:15 o'clock, a student trumpeter plays "The Colors," and students over the entire campus come to attention facing the high pole near the east entrance of the building while the Unites States Flag is raised.

The ceremony is followed at 8:20 by a three-minute religious devotional given by a student. The devotionals may be only short passages read from the Bible, or they may include also brief but nonsectarian comments. They are read from a central office over the building's amplification system.

T. D. Wiman, Jr., principal, said the flag ceremeony was started only a few days ago. The flag is lowered after school closes in the afternoons, but there is no retreat ceremony.

Homecoming Plans For High School Are Being Made For October 30

Homecoming day for ex-students of Snyder High School has been set for Oct. 30, the day the Snyder football squad will host Lamesa here, according to T. D. Wiman, Jr., high school principal.

Wiman said the student council, headed by Joe Davis and sponsored by Mule Kayser, is now making plans for the celebration.

Halftime activities will be included in the celebration, Wiman said, adding that there will possibly be a party or reception for exes if enough ex-students are interested and wish to make arrangements. He said school facilities will be available to the exes if they plan some type of party

College President Is Rotary Speaker Here

Dr. Tom Taylor, president of Howard Payne College in Brownwood, was guest speaker for the Rotary Club luncheon here yesterday.

Dr. Taylor's topic was service clubs in relation to the American way of life.

Visiting Rotarians were Walter W. Ivie of Odessa, Jimmy Dean of Big Spring and Harv Harper of Zelienople, Pa Other guests at the meeting were Earl Johnson of Abilene, Capt. Jack Thompson of San Antonio, and Zane Gilbert, the Rev. E. K. Shepherd and Marsene Holt of Snyder.

Eligible Voters For Next Year Number 315

The number of persons qualifying themselves to vote in public elections by paying poll tax or obtaining exemption certificates totaled 315 by noon today.

Of this total, 193 were paid taxes, and 122 were exemptions. Indians, certain blind or maimed persons, those over 65 years old, and persons to vote for their first time after becoming 21 may obtain exemption certificates.

Certificates and poll tax receipts may be obtained from Oct. 1 through Jan. 31 for voting from next Feb. 1 for one year. Receipts obtained during the period a year ago remain valid until next February.

A female armadillo generally has a litter of four.

THE SCURRY COUNTY TIMES

Published every Friday in Snyder, Texas, by the Scurry County Times.
Entered as second-class matter at the Post Office at Snyder, Texas.
HERBERT FEATHER, Publisher
HOUSTON H. HARTE, Editor
SUBSCRIPTION RATES: In Scurry, Nolan, Kent, Fisher, Garza, Howard and Borden Counties—$4.00 per year.
All other Texas counties $5.00 per year
Outside Texas $6.00 per year.
Other rates on request.
MEMBER OF THE ASSOCIATED PRESS
The Associated Press is exclusively entitled to use for republication all news dispatches credited to it and not otherwise credited to this newspaper also local news published herein. All rights reserved for son, firm or corporation which may occur in the columns of THE SCURRY COUNTY TIMES will be gladly corrected upon being brought to the attention of the management.
The publishers are not responsible for copy ommissions, typographical errors or unintentional errors that may occur other than to correct in the next issue after it is brought to their attention.
republication of special dispatches.
Any erroneous reflection upon the character, standing or reputation of any per-
All unsolicited articles, manuscripts, letters and pictures sent to the Scurry County Times are sent at the owner's risk and The Scurry County Times expressly repudiates any liability or responsibility for their custody or return.

Strike Given Approval At Dallas Plant

DALLAS (AP)—Union employes of Temco Aircraft's Dallas plant have authorized their bargaining committee to call a strike. Locals at Temco's Garland and Greenville [illegible] are expected to take similar action early next week.

About 5,600 people are involved at the three plants.

The Dallas union members voted last night to authorize their bargaining committee to call a strike "when it deemed necessary" after month-long negotiations for a new contract.

The union is the CIO United Aircraft Workers. UAW Representative Walter F. Gray said the negotiations were deadlocked but a Temco spokesman, E. R. Mitchell, claimed "some progress" has been made. The talks are to resume Monday.

The current contract expired today but Gray said it was being extended until either party gives 10-day notice.

Gray said the strike authorization was voted "because the company has made no offer at all."

"We are deadlocked. We have made no progress," said Gray. "Outside of the economic issues, we still have unsettled the seniority matter and a few minor issues. The company has made no proposal at all."

The union has asked for a severance and retirement pay program, a transfer of the 16 cent hourly cost of living allowance to the basic wage rate, raises in the labor grade structure that average about 30 cents an hour, and other benefits.

Man Freed On Bond

Raymond Bell, about 45, Avenue Q, was released from jail this morning on $100 bond set yesterday morning when he pleaded innocent to a county court charge of aggravated assault with an axe.

He was charged with threatening to strike Raymond Evans of Snyder.

Thanksgiving Turkeys Are In Good Supply

SALT LAKE CITY (AP)—Everyone should be happy about Thanksgiving turkeys this year.

Bernard Simonsen of Clam Falls, Wis., president of the Norbest Turkey Growers Assn., told the organization's convention yesterday that consumers will be able to obtain good buys in turkeys for Thanksgiving, and turkey growers stand to make a fair profit.

"The turkey industry is in good shape this year," he said. "There is no excessive numbers to cause an oversupply, yet there will be plenty of birds for everyone in the nation.

Community Chorus To Meet Monday Night

The third meeting of the Community Chorus has been set for 7:30 o'clock Monday night, Robert Clinton, director of the chorus, said today.

The rehearsal will be held in the high school choral room. Clinton said the chorus now has 78 members and is still open for membership.

Following the rehearsal, all men interested in barbershop singing will remain for practice, the director said.

Class Officers Elected Here

Results of class elections held Tuesday morning in the high school were announced today, but those of two classes are incomplete.

Seniors elected Jackie Grimmett president, Jerry Smith vice president, Rose Marie Fox secretary-treasurer, and Roland Chadwell reporter.

Juniors elected Bernie Hagins president and Gerald Crawford vice president.

Sophomores elected Alan Snead president, Jack Spikes vice president, Charlott Chauncey secretary-treasurer, and George Herring reporter.

Freshmen elected Ronald Smith president and Joe Reeves vice president.

Juniors and freshmen are to elect secretary - treasurers and reporters later.

OLD PROBLEMS SOLVED

Man has suffered long with backache, soreness, painful elimination, discomfort of losing sleep. Chemists have solved the problem. Correct the ph. of the body fluids—trouble leaves. Ortho-Ph $1.50 at your druggist. For sale by STINSON DRUG

WORLD'S LARGEST SELLER AT 10¢
St. Joseph ASPIRIN
SAVE MORE—BUY 200 TABLETS 79¢

Stop Taking Harsh Drugs for Constipation

Avoid Intestinal Upset! Get Relief This Gentle Vegetable Laxative Way!

For constipation, *never* take harsh drugs. They cause brutal cramps and griping, disrupt normal bowel action, make repeated doses seem needed.

Get *sure* but *gentle* relief when you are temporarily constipated. Take Dr. Caldwell's Senna Laxative contained in Syrup Pepsin. No salts, no harsh drugs. Dr. Caldwell's contains an extract of Senna, *one of the finest natural vegetable laxatives* known to medicine.

Dr. Caldwell's Senna Laxative tastes good, gives gentle, comfortable, satisfying relief for every member of the family. Helps you get "on schedule" without repeated doses. Even relieves stomach sourness that constipation often brings.

Buy Dr. Caldwell's 30¢ size today. Money back if not satisfied. Mail bottle to Box 280, New York 18, N. Y.

Specializing In Southern Fried Chicken
BOYD '66' GRILL
BIG SPRING HIGHWAY WANDA LEE, MGR.
ERNIE GREENFIELD, Morning Cook
ALLEN JOHNSON, Evening Fry Cook
Open Weekdays 6:00 A.M. 'til 12 midnight
Sunday 10:00 A.M. 'til 12 midnight

BANK HOLIDAY
COLUMBUS DAY
will be observed by the Snyder Banks,
Monday, October 12th
Please Be Governed Accordingly In The Transaction Of Your Banking Business
SNYDER NATIONAL BANK
WEST TEXAS STATE BANK

The Calvary Baptist Church
IS NOW
Meeting Temporarily in the
West Elementary School on W. 37th St.

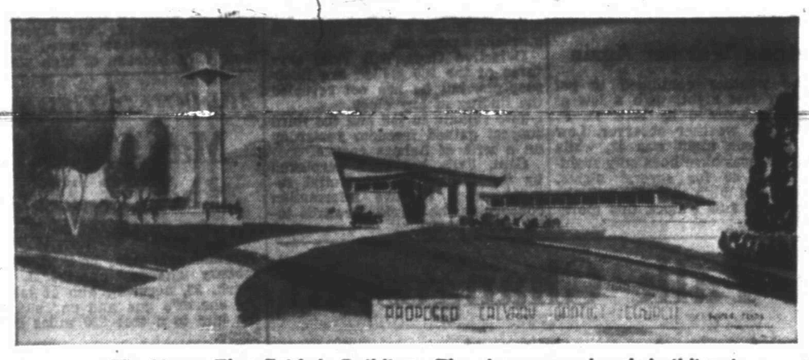

The House That Faith Is Building—The above new church building is now under construction on 35th Street—east of the Girl Scout Lodge.
T. Gerald Cates, Pastor Ed S. Bigham, S. S. Supt.
Trustees
LeRoy Brown H. B. Yarbrough
F. M. Whitmire T. H. Boyd
Time of Services:
Sunday— 8:30 A.M. The Word of Life Broadcast
10:00 A.M. Bible Classes for all ages
11:00 A.M. Morning Worship
6:45 P.M. Fellowship Hour
7:30 P.M. Evening Worship
Wednesday— 7:30 P.M. Teachers meeting and Prayer meeting
A Baptist Bible Fellowship Affiliate
"Verily, verily, I say unto you, He that heareth my work, and believeth on Him that sent me hath everlasting life, and shall not come into condemnation (judgement); but is passed from death unto life." John 5:24.

Peerless & Reda Pumps
WATER WELL SERVICING
EVIS WATER CONDITIONERS
2001 25th Street Phone 3-5531

ATTEND 8:45 A.M. SERVICES SUNDAY
BEFORE GOING VISITING
8:45 A.M.—"The Heart Of Christianity"—Pastor
(Junior Choir Will Sing)
9:45 A.M.—Sunday School Classes for All Ages
10:55 A.M.—"The Heart of Christianity"—Pastor
(Adult Choir Will Sing)
11:00 to 12:00—Radio Broadcast of Church Service
6:30—Sunday Evening Fellowship Meetings
7:30 P.M.—"Is The Kingdom Coming?"—Pastor
(Youth Choir Will Sing)
FIRST METHODIST CHURCH
Woodrow W. Adcock, Pastor Avenue R and 27th Street

RITZ Theatre
TODAY and SATURDAY
A BLUEPRINT FOR MURDER
Produced by MICHAEL ABEL
Written and Directed by ANDREW STONE
Joseph Cotton
Jean Peters
Admission 60c and 20c

PALACE Theatre
TODAY and SATURDAY
JEANNE CRAIN
DALE ROBERTSON
in
CITY OF BAD MEN
TECHNICOLOR
20th Century-Fox
AND
World's Championship Fight
Marciana and LaStraza
Blow by Blow
Preview Sat. Night
THE LAST POSSSE

TEXAS Theatre
FRI., SAT. and SUNDAY
"Copper Canyon"
Robert Taylor
AND
"Down Laredo Way"
Rex Allen
and Chapter 1
"ZOMBIE OF THE STRATOSPHERE"

Starlite DRIVE-IN Theatre
TODAY and SATURDAY
Cecil B. DeMille's
THE GREATEST SHOW ON EARTH
Color by Technicolor
A PARAMOUNT PICTURE
starring
Betty HUTTON • Cornel WILDE • Charlton HESTON
Dorothy LAMOUR • Gloria GRAHAME • James STEWART
Admission 60c
Kids FREE

TRAIL DRIVE-IN Theatre
BRYDEN RD.
TODAY and SATURDAY
TREASURE OF THE GOLDEN CONDOR
20th Century-Fox
TECHNICOLOR
CORNEL WILDE CONSTANCE SMITH
Fri. Admission 60c
Children Free

H. L. Whitlow of Whitt's Welding Shop is shown by two of the television towers built in his shop. The tower at his right is built in sections and can be purchased in any length. The other mast is the telescoping type and may be easily raised and lowered to find the correct antenna height for best reception. (Lee Watson photograph)

TV ANTENNA MAN

Welding Supplies Added To Services Of Local Welders

A welding supply store has just been added as a service of Whitt's Welding Shop, Twenty-fourth Street and Avenue Q, H. L. Whitlow, owner said.

The welding shop owner said his welding supply store here offers both electrical and oxy-acetylene supplies, and bottled oxygen. He said his service here is the only such welding supply store in Snyder.

"We put in the welding supplies so that welders and welding shops in the Snyder area could have quick access to the supplies they need when they need them and so they would not have to wait for a truck to come from another town," he said.

The mainstay of Whitt's Welding Shop, however, is welding and blacksmithing.

"We have calls nearly every day to build something that has never been built before, to do a specific job, and we can usually build what the customer wants," he said.

Right now the firm is doing a big business in building television antenna towers of two different types. One of the towers is built in sections of 20-feet each, and the customer purchases the number of section he wishes. He can add to his antenna mast if the first purchase is not tall enough, Whitlow said. The sections can be staked to form a mast up to 160 feet tall if necessary, he said.

"However, we have found that towers about 70 feet high give the best reception for the average elevation here," he said. He added that taller towers might be better for houses in lower parts of town, and shorter towers might produce good reception in hill-top regions.

Another type of antenna that has found popular demand here is a telescoping mast that includes either two or three telescoping sections.

"One person can usually raise or lower one of the telescoping type towers, so that changes in antenna adjustment are easily made," he said.

Some of the many other services offered by Whitt's Welding Shop include custom-made trailers and trailer hitches for cars, back-yard playground equipment including swings, sea-saws, exercise bars, and barbecue pits. Workmen at the shop usually make the barbecue pits during their spare time, so that labor costs are low, and the pits can be sold for $25 each, Whitlow said.

They are of the oil-drum style, painted aluminum.

Junk Dealer Ordinance, Other Business Handled By Council

An ordinance regulating the operation and licensing of junk dealers and dealers in second hand merchandise was passed on first reading by the city council last night.

The ordinance would provide that all dealers in second hand merchandise and junk must require written permission of any juvenile's parents before the dealers purchase anything from the juveniles.

Another provision of the ordinance is that all junk and second hand dealers must keep a complete record of all purchases and turn a copy of the record in to the police department each day.

A holding period of 72 hours is also required before any such articles may be resold by the dealers, unless the police chief grants a written waiver of that provision of the ordinance.

Bill Ballard, county juvenile officer, requested passage of the ordinance.

"It will greatly reduce the amount of juvenile delinquency here by eliminating places where pilfered and stolen merchandise may be easily sold," Ballard said.

He said that one juvenile here said that he had sold stolen merchandise to at least three second hand dealers here, and that action against the dealers had been taken by the county law enforcement agencies.

A license fee of $25 per year will be required of all such dealers, and a license fee of $5 per year will be required for all junk wagons or trucks operated in conjunction with the businesses.

Inspection of such places at any time by any member of the police department will also be allowed under the ordinance.

The ordinance was passed unanimously on first reading by the council.

An ordinance to clear legal technicalities for the sale of $250,000 in city water works improvements bonds was passed. State law requires passage of such an ordinance.

Bids are to be called for on a water line from the city sedimentation basin at Thirty-third Street and Avenue M to Southwest Snyder at the Nov. 2 meeting of the council. Bids will be accepted until 7 o'clock that night.

The line has been engineered by Freese & Nichols, Fort Worth, water engineering firm, and alternate bids on cast iron and cement asbestos pipe may be submitted.

The pipe is to be 16 inches in diameter at the basin, and scales down to 10 inches in diameter at its end. It will provide increased water pressure and distribution to Noble Heights, Highland Park and Towle Place areas, and the area north of those developments, Roy Dunlap, city engineer, said.

The city council discussed the plans for a new city jail and police station which was proposed April 1, but proved more expensive than anticipated when bids were called for about two months ago.

The council instructed B. J. Shelley, city manager, to discuss the building plans with an engineer to ascertain if cost can be reduced to make the building possible from funds now available.

M. R. Estes, engineer for the first set of plans, has been paid for the plans, and Shelley said it is possible that the plans can be altered to reduce the cost.

Anticipated cost of the building as planned had been about $16,000, but the lowest bid was for $21,000 when bids were received.

HOSPITAL NOTES

The following admissions and dismissals at Battenfield Hospital are those whose names were released by the hospital.

Admission: Clyde Thompson, 1208 Elm Street, Colorado City.

Dismissals: Mrs. R. E. Sparks, 317 Twenty-fourth Street; Clinton Reeves, Dallas.

BIRTHS

Mr. and Mrs. Oliphant, 332 Thirty-fourth Street, are the parents of a seven-pound, 11-ounce son born at 3:05 a.m. Monday in Battenfield Hospital.

At 50 miles an hour a driver see 14 per cent less than at 45 miles an hour.

10-Year-Old Is Held In Jail

A 10-year-old Snyder juvenile delinquent remained in the county jail today awaiting word as to whether he will be accepted at Boys Ranch at Amarillo.

Bill Ballard, county juvenile probation officer, said he expected to receive word at any time in the matter. He said officials at the privately endowed home had indicated they were trying to make room for the youth but were crowded at present.

The boy has been held in the juvenile ward of the jail since his arrest late last week after he and an 8-year-old boy burglarized the Merritt Blacksmith Shop here, taking $15 in pennies. The minimum age for juvenile court action is 10 years; so no action was taken concerning the younger child.

The older boy has frequently been in trouble with law here, being on probation because of thefts at the time the burglary was committed. In the event he is not accepted in the Amarillo home, he will be sent to a state institution, Ballard said.

DeMolays Will Hold Installation Of New Officers Thursday

The Snyder chapter of the DeMolay will install recently elected officers in a public ceremony at the West Elementary School at 8 o'clock Thursday night, an officer announced today.

All persons are invited to the event in which the following will be installed.

Nelson Howard, master counsel; Johnny Randolph, senior counsel; Mike Gibson, junior counsel; Kent Fields, senior deacon; Earl Elrod, junior deacon; Jackie Riley, senior steward; Wayne Ramsey, junior steward; Don Boone, chaplain; Jerry Roberts, marshal; Gene Newton, organist; Joe Devenport, scribe Ray Gordon, sentinel; Paul Nelson, orator; and Morris Williamson, almoner.

Minor Accident On Lubbock Highway

There were no injuries resulting from an accident about 8:30 o'clock yesterday morning when an automobile struck the rear of a pickup truck about half a mile north of here on the Lubbock highway.

Bill Zimmerman, highway patrolman who investigated, estimated damage to the two vehicles at $500.

The wreck occurred as Carl Ed Lucas, about 20, Nacogdoches, attempted a left turn into a private driveway from the highway, his 1951 Chevrolet pickup being struck from the rear by a 1949 Ford coach driven by Raymond Crouch, 27, Snyder.

Lucas was fined $14 in justice court when he pleaded guilty yesterday to a traffic violation charge of improperly turning by reason his vehicle was to the right of the pavement before he attempted the left turn.

Sparks Infant Buried Here This Morning

Funeral services were held at 10 o'clock this morning for the infant son of Mr. and Mrs. Richard E. Sparks, 317 Thirty-fourth Street, who died at 2 o'clock yesterday afternoon in the Battenfield Hospital.

The Rev. Warder K. Novak officiated in services, which were held in the chapel of Bolger Funeral Home, which was in charge of arrangements. Burial was in the Snyder Cemetery.

Survivors are the parents, one sister, Sharon Lyn Sparks; paternal grandfather, J. Frank Sparks of Eastland; and maternal grandparents, Mr. and Mrs. J. A. Brown of Eastland.

Blue whales are the largest of all whales and often exceed 100 feet in length.

Wolfe Studio Photograph)

The personalized Christmas card above is an example of the cards produced by Wolfe Studio & Camera Shop. Charlie Wolfe, owner, said the cards can be made either from photographs made in his studio or from snapshot negatives shot by the customer.

Horse Play Mixed In With Gun Play Helps Hospitals Get Along

COLUMBUS, Ohio (AP) — There have been some nutty doings in Ohio since the squirrel hunting season opened Sept. 14.

For example, there was the Ravenna man whose pet monkey escaped the day before the season opened. He received a call the day after he advertised for his pet in a local newspaper.

"Sorry, buddy," said the voice at the other end of the line. "I thought that was a funny-looking squirrel I shot."

Then there was the brawny hunter who was treated at a Youngstown hospital for squirrel bite.

But Don Mack, Ohio State Journal outdoors editor, thinks the best of all was the hunter who mistook his pal for a squirrel and let loose both barrels.

His friend, wounded but not too badly, fired back. Both ended up in the hospital.

Training Course At School Organized

The Industial Co-operative Training Course of the high school, headed by W. M. Mulkey, co-ordinator, yesterday organized its Vocational Industrial Club, according to its reporter, Earl Elrod.

Besides Elrod, officers elected were Reuben Reavis, president; Duane Hill, vice president; Vanita Jo Harris, secretary; Myrna Walker, treasurer; and Ronald Bratton, sergeant-at-arms.

The club also made plans for its first district meeting at McCamey Oct. 15. A group from here plans to attend.

SPIRIT EARLY

Picture Christmas Cards Readied At Studio Here

Cooler weather has reminded many persons that Christmas is only 79 days away.

One of those persons is Charlie Wolfe, owner of Wolfe Studio & Camera Shop, 1710 Twenty-fifth Street.

He has ordered and expects delivery this week of a Christmas tree for his studio to use in making photographic Christmas cards.

Wolfe stated that many persons expressed the desire for these type cards, but felt that pictures made last year, expecially of small babies were out of date for use this year.

"As a solution to this problem we are getting the Christmas spirit a little early," Wolfe said.

"Nearly everyone who hears the idea agrees that it's the answer to the problem of what picture to put on the cards. Most people are pleasantly surprised to find that photographic cards made from their negatives or snapshots cost very little," he said.

He said the prices are $9.95 per hundred, $5.50 for 50, and $2.95 for 25 cards. That price makes them cost only very little more than snapshots, and the price includes envelopes, he added.

In addition to getting the Christmas spirit in the photographic department of the firm, Wolfe is displaying a variety of Christmas spirit on the shelves of his camera shop department.

Notable among the new pieces of camera equipment in stock is a new Ditto "99" camera that is an automatic sequence camera which will shoot 35mm black and white or color pictures or slides of any quick actions—in rapid sequence.

The mechanism of the camera permits as many as 35 pictures to be snapped within seconds so that fast actions may be recorded for later reproduction on a screen or in pictures, he said.

Another new piece of equipment is a sensational three dimension attachment for Polaroid Land cameras that permits taking of 3-D pictures and viewing them in one minute. A special viewer is necessary for the pictures in the 3-D, but they can also be seen without the viewer in the usual two-dimension pictures, he said.

The woman of the Nigerian Yoruba tribe dress their hair elaborately and ornament their bodies.

The Yorubas were the most advanced tribe, socially and politically, when Europeans first went to Nigeria.

CALL US FOR—
• Commercial
• Industrial
• Oil Field
• Residential
WIRING
Fagan Electric
2505 Ave. N Phone 3-4961

Day Phone 3-6518
Night Phone 3-6518 or 3-3684
Canyon Electric Company
1919 26th Street
• Small Appliance Repairs
• Electrical Contracting
• Electrical Repairs
"Snyder's Complete Electrical Service"
Dick Watson Bill Mapes

For Courteous & Reliable
Real Estate SERVICE
Call Or See
Jack & Jack Realty
1921 26th Phone 3-3482
"Member Snyder Real Estate Board"

Television Towers
We Have A Portable Tower To Test For Necessary Height
We Build Them For You.
Call Us For Further Information.
WHITT'S WELDING SERVICE
Dial 3-4440

THE QUEEN DRIVE-IN
Triple AAA Root Beer In Frosted Mugs
Thickest Malts "EVER"
506 E. Hiway Phone 3-9941

BILL'S ROLLER RINK
SKATE FOR FUN AND HEALTH ON OUR BRAND NEW FLOOR
East 25th Phone 3-5314

EZ WAY LAUNDRY
SPECIALIZE IN WET WASH
ROUGH DRY — PICKUP AND DELIVERY
700 23rd Dial 3-9194

Everything For The Builder
LUMBER
ROOFING
TOOLS
LINOLEUM
Forrest BUILDERS SUPPLY

HARRIS PHARMACY
SNYDER REXALL STORE
• Leading Cosmetics In our Complete Cosmetic Bar
• Prescriptions Filled and Delivered Anywhere
• Complete Fountain Service
Everything You Need In Drugs and Sundries
PHONE 3-3261

Cosden Higher Octane Gasoline
Cosden Para-Fine Motor Oils
VEEDOL Motor Oils
Mansfield Tires and Tubes
At the Sign of The Cosden Traffic Cop
HIGHER COSDEN OCTANE
BASS OIL COMPANY
912 25th Cosden Jobber Snyder, Texas
2 Miles South On Big Spring Highway

Sta-Nu DRYCLEANER'S FINISHING PROCESS
ANY TYPE — — — —
ALTERATIONS or DYING
HATS FACTORY CLEANED, REBLOCKED
HIGHLAND PARK CLEANERS
Big Spring Hwy. 3-7261

GOOD BARBECUE
TRY SOME — YOU'LL AGREE IT'S THE BEST
HEAT CONTROLLED FRIED CHICKEN
CHUCK WAGON
25th Street & Ave. L Ph. 3-5152

EVERETT STUDIO
Featuring cool, comfortable Strobelights . . . Specializing in Glamour Portraits and Children Photography.
610 29th Street Dial 3-3957

GREEN'S CAFE
FOR THE BEST IN FINE EATS
1613 25th Dial 3-9295

CITY WASHATERIA
FINISH WORK A SPECIALTY
PICKUP & DELIVERY
2703 Ave. Q Dial 3-3932

LOCAL or Long Distance Moving
Dial 3-6791 Day or Night
McAlister Transfer & Storage

Nooks
Sales Rent Machines Repairs
KIRBY VACUUM CLEANERS
NORGE APPLIANCES
HALE'S SEWING MACHINE EXCHANGE
DIAL 4-4381 2506 AVENUE F

SNYDER STEAM LAUNDRY AND DRY CLEANERS
WE GIVE S&H STAMPS
1401 26th Dial 3-3681

COMPLETE AUTO UPHOLSTERY AND POLISH SERVICE
Ming Plate Polish Franchise
Ming Magnifies and preserves car beauty
HOWARD'S TRIM SHOP
210 East Highway——Phone 3-4481

FAST, EFFICIENT
TV and Radio Service
All Parts and Labor Guaranteed.
APPLIANCE REPAIR
Ed's Radio & TV Service
At Howard's Trim Shop
210 East Highway
Phone 3-4481

M&M RADIO & ELECTRIC
FREE ESTIMATES ON ALL ELECTRICAL APPLIANCE REPAIRS
DIAL 3-3793

CONTELLA'S CAFE
Featuring The Best In
HOME MADE PIES AND FRIED CHICKEN
2511 Ave. F Dial 3-9103

WOLFE STUDIO AND CAMERA SHOP
PORTRAITS — COMMERCIAL PHOTOGRAPHY
All Types Photographic Equipment—Movie and Still Movie Projectors For Rent

Competent Registered Pharmacist
To Serve You
SNYDER DRUGS
West Side Of Square Phone 3-3451

PLUMBING SERVICE AND REPAIRS
Contracting Heating And Plumbing
CITY PLUMBING & SUPPLY
1801 Avenue S Phone 3-6364

COLLEY'S SERVICE STATION
2411 25th Dial 3-5512

Your Purina Dealer
HAS A COMPLETE LINE FOR PURINA CHOWS
FOR —
• Stock • Poultry
• Dogs • Rabbits
CLARK FEED & SEED
1607 25th St. Phone 3-6691

Mrs. W. A. Vestal, a volunteer worker in the Clothes for Korea campaign, was one of the workers picking up contributions at Snyder schools this morning. Sammy Berry hands Mrs. Vestal his package while Adalene Abercrombie watches. Mrs. Vestal's daughter, Beth, 2, is at left.

SOCIETY SCRIBBLINGS

Council Of Church Women In Korean Clothes Drive

Boxes of clothing already on their way to destitute families and orphans in Korea are a tribute to the Snyder United Council of Church Women.

The project of collecting the clothing was begun early this week under the direction of Mrs. M. M. MARTIN, general chairman for the council. The response it brought was described as just short of amazing by Mrs. Martin and Mrs. CHARLES TYER, president of the council

Cooperating with the council were many civic groups and women's clubs. Some sent volunteer workers to help sort and pack the clothing for shipment. Others went into their own neighborhoods for house-to-house canvassing or picked up clothing from houses where there was no transportation available. The schools placed collection boxes where students could deposit clothing brought from home.

Humble Oil gave the use of a vacant house in its camp on West Thirty-seventh Street for sorting and packing the clothing. Only 12 volunteer workers were needed to handle the first day's collection, but the number increased steadily throughout the week as contributions mounted.

Downtown merchants contacted yesterday had agreed to add to the collection by chipping in with merchandise from their own stocks —goods from men's clothing to children's wear.

Because of the transportation arrangements, the council women hope to wind up their drive today and have the clothing on its way by tomorrow. They will then set about planning for the district convention, which will be held here Oct. 22.

• • •

It's been an eventful week at the ELMER EVANS house over on Avenue L, initiated by the arrival of their son, Pvt. JIMMIE RAY EVANS, from Camp Roberts, Cal., Sunday. Jimmie and his sister, LOUISE EVANS, had planned a double wedding, but at the last minute decided against it and Jimmie was married Wednesday night. Louise and JIMMY LAYNE were married last night. Mrs. Evans, who attended both weddings, admitted she was a little rattled, but happy

Comics Are Beginning To Go From Entertainment World

By BOB THOMAS

HOLLYWOOD (AP)—Are comedians born or made?

They're born, says Bert Lahr, a comic of the old school.

In Lahr's case, the old school was burlesque, but not the kind that is found in decrepit theaters today.

"Burlesque was clean in those days," he recalled. "There was no such thing as the strip tease. I can remember seeing signs backstage that warned actors would be fined $10 if they used profanity onstage. I played one house in Omaha that advertised 'We want women.' The place was packed with women at the matinee."

Although burlesque and vaudeville were good training grounds for comedians, Lahr opined that the real funnymen are born that way.

"I mean the real comics — the clowns," he explained. "The real comic is one who can come out and say 'Hello' and make the audience laugh at him. Bobby Clark and Ed Wynn can do it. You can't name many more.

"The trouble with most present-day comedians is that they're all alike. They stand up and tell jokes. That's all they do, and they're only as funny as the jokes that are written for them.

"Back in the old days of Broadway, each comic had his own style.

"About the only newcomer who has shown an original comic style is Jerry Lewis."

Lahr admitted the future is dark as far as spawning great new comics. Vaudeville has vanished. As for burlesque—"too much filth." TV offers some opportunity; he cited Jackie Gleason and Red Buttons as bright possibilities. But Lahr feels that TV can burn out a comedian.

"It's impossible for a comic to do his best on TV," he commented. "You have to whip up in a few hours a routine that would take two or three weeks to rehearse for the stage. Then you put it on—and it's gone. You have to put together another one for next week."

He added that the situation is also dim for the Broadway stage, on which he has starred these many years.

I observed that comedy is also taking a back seat in Hollywood, now that the film makers are concentrating on big epics for the large screens. Oddly enough, Lahr wasn't as pessimistic about movie comedy.

"Movies haven't been a comedian's medium," he observed.

"However, I don't think comedy will be lost in big screens. The laughs will be bigger, that's all. When I saw 'The Robe,' I noticed there was one big laugh in it. It was just a simple line, but it drew a big reaction. That showed me that audiences are eager to laugh."

Lahr is currently nurturing laughs in a big-screen epic, "Rose Marie," with Ann Blyth, Howard Keel and Fernando Lamas. He has returned to MGM, where he scored one of his biggest hits as the cowardly lion in "The Wizard of Oz."

WOMEN'S CALENDAR

FRIDAY

Federated Club Institute, 3:15 p.m., fellowship hall; Altrurian Club hostess.

OES officer practice, 7 p.m., Masonic hall.

Mrs. Lewis Honored At Hermleigh Tea

Mrs. H. B. Lewis, Jr., was honored at a bridal shower Friday afternoon in the Hermleigh school auditorium.

Hostesses were Mrs. W. A. Voss, Mrs. D. Z. Hess, Mrs Ben Nachlinger, Mrs. Odela Drennan, Mrs. Eva May Brackeen, Mrs. H. H. Ruminer, Mrs. J. W. Piker and Mrs. Kenneth Dacus.

More than 80 persons attended or sent gifts

Mrs. Riley Hostess

Mrs. A. J. Riley, 2801 Avenue D, was hostess to the Good Neighbor's Club yesterday afternoon. Fifteen members were present

Plans for a Thanksgiving dinner were discussed during the business session.

Helps For Homemakers

Send your questions to "Helps for Homemakers," Snyder Daily News, or call 3-8422.

Fruit bars are cookie favorites with my family. Can you suggest a new one with apples? W.

These Apple Bar Cookies are recommended for snacks or lunch box desserts.

2 cups sliced apples (2 medium apples)
1 cup flour
1 cup flaked wheat or oat cereal
2 teaspoons baking powder
1 teaspoon salt
1 cup brown sugar
½ cup shortening
1 egg
¼ cup milk
1 teaspoon vanilla

CRUMB MIXTURE

½ cup flour
¼ cup butter or margarine
1 teaspoon cinnamon
¼ cup sugar

Sift flour and measure, sift again with baking powder and salt. Cream brown sugar and shortening, add egg, vanilla and milk. Add sifted dry ingredients and mix until blended.

Pour batter into 8 x 11 baking pan and arrange a layer of thinly sliced apples over the batter.

Cut butter into flour, cinnamon and sugar until well mixed and spread over top of apples. Bake at 350 degrees 45 minutes or until done. Cool and cut into bars or squares.

• • •

One of my best dinner napkins has a coffee stain on it. The napkin is linen. How can I remove it safely? H. I.

For cotton or linen napkins, pour boiling water through the stain from a height of two or three feet. If the stain still shows, bleach the fabric, rinsing carefully.

• • •

Baby bibs made from terry cloth are practical and pretty, inexpensive gifts that will be useful. An apron made of terry cloth will protect the baby's mother from splashing while she bathes the baby.

PERSONALS

Mr. and Mrs. Buell Lewis of Hermleigh were in Sterling City Saturday to visit Mrs. Lewis' brother, Joe Drennan, who was hospitalized for injuries sustained when his horse fell.

Guests of Mr. and Mrs. Buell Lewis, Hermleigh, over the week end were their daughter, Mrs. D. M. Wilcher, Mr. Wilcher, and the couple's children.

Mr. and Mrs. B. D. Hayes of Rossville, Kan., are visiting in the home of their daughter, Mrs. William F. Nidiffer, and family, 2804 Avenue H. They will remain here four days.

NEWS FROM UNION

By MRS. J. B. ADAMS

Mr. and Mrs. James Mebane and children of Dumas visited last week with his parents, Mr. and Mrs. P. A. Mebane.

Mrs. Lena Chastain and son, Orville, of Hilcox, Ariz., visited Mr. and Mrs. Johnie Lankford last week.

Claudie Beth King has returned home to Vernon after visiting her grandparents, Mr. and Mrs. Claud King.

A gust of Mr. and Mrs. Jessie White Sunday was Mr. White's mother from Hermleigh.

Mr. and Mrs. Chock Mulkey visited in Big Spring Sunday.

Mr. and Mrs. E. M. Boles and Donna of Lamesa visited Mrs. J. B. Adams Sunday. Mrs. Adams visited several days last week in Bangs with Mr. and Mrs. Virgil Jones.

Mr. and Mrs. Fred Carruth had as a visitor last week their son, Pfc. Ira Carruth, who is stationed in Newfoundland. Mrs. Carruth and the couple's baby, who live in Andrews, accompanied him here.

FREE
PIANO LESSONS
Up to a year of free lessons upon purchase of either new or used pianos.
Choose your teacher.
For further information—call
Jack Jackson
Tuning Refinishing
Snyder Phone 3-6860

Ditching Service
Cleveland 110 Digger.
Capacity 5½ Feet Deep,
24 Inches Wide
No Job Too Large or Too Small.
Abilene Ditching Service
Call 46087 or 45788
Collect—Abilene

REAL ESTATE LOANS
Commitments Made In Our Office and Approvals Issued
Loans Made To
BUY — BUILD — IMPROVE — OR REFINANCE
FHA — GI — CONVENTIONAL LOANS
LOWEST RATES — PROMPT SERVICE
Milburn Mortgage Corp.
3333 Avenue S Dial 3-6212

Jacques Fath Advises The Girls To Keep It Simple

By DOROTHY ROE
AP Women's Editor

It's not just American women who make mistakes in dress, says Jacques Fath Parisian designer who has invaded the American market for the last few years. Even French women can go wrong.

Interviewed in the midst of his U. S. wholesale collection of resort and spring fashions, which will be unveiled to American buyers next week, the blond and elegant Mr. Fath considered the universal tragedy of a bad judgment and sighed:

"It's international. Women all over the world lose their sense of proportion when they are exposed to too many garments at one time."

He paused to adjust the drape of a limpy organza dance dress worn by a weary model, fussed a few staccato orders to the harried workroom manager, looked out the small window at the canyons of New York's 7th Ave., and continued:

"The biggest mistake made by all women everywhere—in America, in France, in Italy, in Siam—is to think they can look elegant by sewing sequins all over everything. They sew them on their sweaters, on hats, on gloves, on shoes—they even paste them on their eyelids.

"If you merely want glitter, why not wear a lighted electric bulb in each ear?"

Settling down to the business of the day, Mr. Fath, under gentle persuasion, issued the following ten commandments for being well dressed in any language:

1. Keep it simple. Simplicity is the one fundamental rule for good taste.

2. Give proper care to the hair-do. It need not be latest fad, but it must be suitable to the individual, well-groomed, shining, cared-for—and neat.

3. Wear the simplest possible shoes—plain pumps in well-polished calf or kid or well-brushed suede. No sequins, please. No open toes or open heels. No ankle straps.

4. Don't load yourself with accessories. Learn to eliminate unnecessary decoration.

5. Don't overdress. It's far better to be underdressed for any occasion than to be overdressed. Understatement is the best policy.

6. Save your glamour clothes for after-five. You needn't carry the simplicity theme to the point of wearing an old sweater and tweed skirt for cocktails. Learn the art of timing.

7. Keep your hat smart, but simple. It should not detract attention from your face, your hair-do and your gown. Only the simplest costume can take an extreme hat.

8. For ordinary evening wear short dresses are most becoming and practical—except for formal dinners and dances.

9. Gloves should be plain, immaculate and expensive.

10. Jewelry also should be simple —unless you happen to own a peck of real diamonds. Then the sky's the limit. But if your resources are limited, choose one piece of real jewelry rather than several pounds of rhinestones. The only fake jewels that can be worn in quantity and in good taste are pearls.

Mr. Fath, reviewing his remarks concedes, however, that diamonds are a girl's best friend.

BIRTHS

Mr. and Mrs. J. W. Busch of Snyder are the parents of a daughter born Tuesday morning in Sweetwater Hospital.

North Pole Gets Mayor On Toss Of A Coin

NORTH POLE, Alaska (AP)—Kids, maybe you think Santa Claus (only 77 more days to Christmas) is the only resident of North Pole. Well, he isn't. It's so darn crowded up here they've gone and elected a mayor and city council and it turned into the doggonedest mixup you ever saw.

Two fellers—Everett Dahl and James Ford—were running for mayor and when the votes were counted they both had 20. Had everybody in a kinda sweat wondering what to do and then they found out that two of the four council races had a tie vote, too. They were 31-31 and 28-28.

They straightened it out yesterday with the deadlocked candidates standing in front of the election judges who settled the problem by tossing a coin.

It's Mayor Dahl now.

North Pole is south of the North Pole, 14 miles south of Fairbanks, in fact.

Boston Precaution To Prevent Kidnaping

BOSTON (AP)—Public school authorities have instituted a set of rules aimed at preventing a Boston occurrence of the kidnap slaying of 6-year-old Bobby Greenlease.

Supt. of Schools Dennis C. Haley ordered yesterday that none of the city's 53,000 elementary school pupils be dismissed early "except in the custody of a parent who is present at the time of such dismissal."

In the case of a telephone call asking early dismissal, the superintendent stipulated "the home must be called back for verification by the principal. If no person answers the phone the child shall not be dismissed."

Furthermore, Haley directed "If the principal has any doubt about the telephone request he shall immediately request the local police station to call at the home of the child for verification."

Porcupine Gets Best Of Exchange With Cop

DENVER (AP)—The Federal Wildlife Service yesterday stamped "closed" on the sticky case of the patrolman vs. the porcupine.

Patrolman Frank Tanko, 40, was sent to the home of Mrs. Wanda Papi after she reported a porcupine was prowling her property.

Patrolman Tanko seized the intruder by the tail. "This way, he can't stick me with those quills," he explained to Mrs. Papi.

But the frustrated porcupine promptly arched his neck and bit the policeman's finger.

The patrolman was treated at a hospital.

The porcupine was cheerfully donated to the Federal Wildlife Service which is testing ways to exterminate porcupines.

DR. M. S. KNISELY
CHIROPRACTOR
1208 25th Street
Phone 3-5363

Dr. John F. Blum
OPTOMETRIST
Most Prescriptions Filled the Same Day Patient Comes To Office
Phone 3-3992 Snyder, Texas
N.W. CORNER OF SQUARE

THE GOSPEL FOR TODAY

Ted Norton

Man is a dual being—physical and spiritual. He inherits his body from his parents and his spirit from God (Heb.12:9). Both body and spirit have appetites (cravings) to be satisfied. Right relationship with God is the only answer to the craving of the soul; man came from God and he yearns for Him. Natural cravings of the body can be satisfied according to the will of God. Men who try to satisfy the desires of the flesh without observing the will of God are guilty of sin.

Sin is the transgression of the law of God (1John 3:4). Man is tempted to violate God's law through three avenues: The lust of the flesh, the lust of the eyes, and the pride of life (1John 2:16 . The Devil is the tempter. He tempted our Lord to sin by using these three avenues (Matt.2:1-11). In each instance the Lord used "the shield of faith" to ward off the advances of the Devil. He said, "It is written" and Jesus observed what was written (the will of God).

The gospel of Christ is the power of God to save man from the guilt and power of sin (Rom.1:16). All who allow this "power" to influence their lives are changed men. Instead of hating, they love God, and their neighbors as themselves (Matt.22:36-40). They watch their speech so as to edify instead of destroy (Col.4:6; Eph.4:29). The gospel teaches one to "repent, and be baptized . . . for the remission of sins" (Acts 2:38). Those who so comply are "in" Christ (Gal.3:26, 27) and redemption is "in" Christ (Eph. 1:7).

The gospel has facts to believe, commands to obey, and blessings to receive. Some of the facts to be believed are: Jesus Christ is the Son of God (John 20:30,31); He died for our sins (Rom.3:25); He arose for our justification (Rom.4: 25); and, He is now seated on David's throne at God's right hand with all power in heaven and in earth (Acts 2:29-31; Heb.1:3; Matt. 28:18).

Commands to be obeyed are: Repent (Acts 2:37,38); Confess Jesus to be the Christ, the Son of God (Acts 8:36,37); Be baptized into Christ (Gal.3:26,27; Rom.6:3, 4); Live godly lives (Rom. 6:11-14); Worship in spirit and in truth (John 4:24; Acts 2:42); Be faithful unto death (Rev.2:10b; 2Tim.4:6-8).

Blessings to be received are: forgiveness of sins, sonship in Christ, peace and joy in righteous living, communion with God, and a home in heaven (see above references).

There is no need for "a twentieth century gospel" for man. Customs and habits change but man's nature and needs are the same—they are static. The infallible gospel revealed through inspired apostles was taught and later recorded by inspired men. Their scriptures constitute the New Testament. This infallible gospel, unmixed with the traditions of men (Matt.15:1-9; Gal. 1:6-10) must be taught today. It changed men then; it will do the same today.

The first century gospel is powerful to change the lives of twentieth century man! The gospel (New Testament) is "the living voice" of the living Lord and His apostles for living men today!

Tune in KSNY on Wednesdays at 12:15 (noon) and hear Warder K. Novak.

CHURCHES OF CHRIST

2500—37th Street
Warder K. Novak, Evangelist

1411—25th Street
Ted Norton, Evangelist

SKIRT FROM ONE YARD!

SKIRT FROM 1 YARD

Start your new - season wardrobe with this slightly peg-top skirt. It cuts from a mere yard of 54-in fabric in any of its sizes. Lines are trim, slim, with unpressed pleats for the soft touch!

No. 2322 is cut in waist sizes 22, 24, 26, 28, 30-in. In any of its sizes, skirt takes 1 yd. 54-in.

Send 30c for PATTERN with Name, Address, Style Number and Size. Address PATTERN BUREAU, Snyder Daily News, Box 42, Cid Chelsa Station, New York 11, N. Y.

Patterns ready to fill orders immediately. For special handling of order via first class mail include an extra 5c per pattern.

Mrs. Louis Wolfinger of El Paso arrived yesterday to visit in the home of her daughter, Mrs. H. E. Gillespie.

Yacht Skipper Must Go To Jail For Failing To Report Drowning

DETROIT (AP) — Yacht skipper Stewart Kenyon faces 60 days in the Detroit House of Correction because he failed to notify authorities that a young woman slipped from the gangplank of his boat and drowned on a gay nocturnal party Labor Day.

Kenyon also is under two years probation in the case. He was sentenced yesterday.

Elizabeth H. Intema, 27, of Detroit, was found drowned in the slip occupied by the yacht on which Kenyon was skipper. A search followed her disappearance and the trail led to the yacht party.

A coroner's jury absolved Kenyon of any blame in the death. He said he saw her fall and tried to save her, but became frightened when rescue efforts failed.

Cinderella Burglar Leaves Brogans Behind

SALT LAKE CITY (AP)—They're looking for a burglar who was literally scared out of his shoes yesterday.

The would-be burglar—inevitably dubbed "Cinderella" by the local press—left both his shoes behind as he fled an East Side home when the occupants surprised him tip-toeing through their bedroom.

Police — no Prince Charmings they — are waiting for a barefoot boy with cheek to claim the brogans, size 9½.

Mrs. M S. Morton was taken from her home at 1011 Twenty-seventh Street to a Plainview hospital today by Bolger ambulance

Nine Inches Of Rain Falls On Daytona Beach

DAYTONA BEACH, Fla. (AP) — More than nine inches of rain poured down on Daytona Beach yesterday, making lakes of large areas and flooding streets and homes.

Nearby Ormond Beach was hard hit also. Mayor Leo Foley reported water covered the floors of at least 50 homes and that many families had moved out.

Police ran out of barricades to block off flooded streets.

The drainage canal west of Daytona Beach overflowed and the Halifax River which runs through the city lapped over its seawall in many places. A drainage canal also overflowed in Ormond Beach.

The U. S. Weather Bureau reported the total fall here since Aug. 4 measured 39.13 inches.

Error In Judgement

PHOENIX, Ariz. (AP)—Bartender W. H. Ryan regretted today he turned away one customer.

The rejected drinker climbed into his car and drove it through the front door of Ryan's bar. The damage was estimated at more than $200.

ANTIQUES
FURNITURE
and CHINA
See Our Selection At
2505 AVENUE N
THE
ANTIQUE SHOP
Mrs. Gregory Hanes

ACCIDENTS LURKING!
AND THEY'RE EXPENSIVE TODAY
YOU NEED GOOD ACCIDENT INSURANCE
INSURANCE AGENCY
WOODROW WORTHINGTON
WORTHINGTON
1921 26th St. — Dial 3-3382
Representing THE TRAVELERS, Hartford

Special Purchase of California Styled . . .
CAPESKIN JACKETS
NINE HANDSOME COLORS:
★ White ★ Navy ★ Lime
★ Gold ★ Grey ★ Royal Blue
★ Red ★ Brown ★ Forest Green
100% wool collar, cuffs and waist bands. Lustrous full satin lining . . . both in matching colors. Snag-proof zipper that can be released at any point. Sizes 34-46. Made by Los Angeles Sportogs. Made of the finest imported capeskin . . . treated for spot resistance.
USUALLY SELLS FOR 24.95
16.66
Dunlap's
South Side of Square

WHY NOT PUT YOUR PRODUCT IN THE SHOW WINDOW? THE SNYDER DAILY NEWS IS THE

SHOW WINDOW OF SCURRY COUNTY — Over 6,000 People Look In This "Show Window" Each Day

Congressmen Getting Ready To Tear Into Social Security Law

By CHARLES F. BARRETT

WASHINGTON (AP) — The social security program for the aged is one of the world's biggest bargains for some workers, but a poor one for others.

These variations in treatment—some congressmen call them inequities—are getting special attention from two investigating teams.

The studies—by a group of Eisenhower administration consultants and by a House ways and means subcommittee — could change the economic pattern of old age for millions of workers.

Here's how:

Under the present system, a special social security tax is levied on payrolls. This money goes into a special trust fund, from which death or retirement benefits are paid.

But a maze of rules governs who is eligible for benefits, and the level of benefits paid. The rules are based on the year in which a person reaches 65, the number of months' work under the program, average salaries, and so on.

Some congressmen have proposed to wipe out all these variations and start over with a system of uniform pension payments to everyone. The Republican party platform calls for a study of such a "universal pension."

Another proposal, reportedly favored by the administration, is to work within the framework of the present system on these points but modify any rules that cause undue hardships or inequities.

Against that backdrop, here are some of the rules of the present system and the variations in treatment they have produced:

To be eligible for retirement benefits, you must work under the system one half the time from January 1951 until you retire; or one half the time from the age of 21 until you retire. At any rate, you must work a minimum of 18 months in covered employment, and you are sure of at least some benefits if you work as much as 10 years.

Thus, some workers were covered for only 18 months after January, and then were at retirement age of 65 or older. They paid in a maximum of $81 in taxes and became eligible for full benefits—$127.50 a month for life for a man and his wife. On the average life expectancy, they would collect a total of about $18,870 on a contribution of only $81.

But many other workers will reach retirement age after 1971. They could work 9 3-4 years under the system, pay over $700 in taxes, and then lose their job, or become disabled, or shift to work not covered by the system. They wouldn't get a penny back in retirement pay.

Another rule—you get no retirement benefits from age 65 to 75 if you make as much as $75 monthly in employment covered by the system.

Suppose you have no other income and you can't get along on your social security payment—the average for a man and wife is about $79 monthly. If you get a job as a night watchman, and make more than $75 monthly, you don't get a penny from social security until you reach 75. After that, you can earn any amount and still get your pension.

This rule, apparently, helps to explain a big puzzle about social security—of the 6½ million workers now eligible for retirement benefits, only four million actually are collecting.

And, of course, the present retirement system does nothing for all those who reached retirement age before they could get the minimum of 18 months' covered employment. Of 13,400,000 persons now over 65, almost half are not covered by social security retirement. Their only chance for government help is to apply for direct relief, proving they are destitute.

Another rule: The level of benefits is based on your average monthly salary from your starting date—either January, 1951, or your 21st birthday. Thus the worker who held a steady job at good wages, and presumably would need help the least, gets the biggest payment. The fellow who worked intermittently, because of health or other reasons, or who made low wages, gets the least retirement benefit. Months not spent in covered employment are still counted in figuring your average.

Supporters of a flat, universal pension argue this would eliminate many variations and inequities and save time and money spent for elaborate bookkeeping under the present system.

Supporters of the present system say some disparities are inevitable in the relatively early years of such a vast, complex and long range program. But eventually, they say, most of the inequities will disappear.

Oklahoma Is Set To Change Election Laws

OKLAHOMA CITY — Open flouting of state election laws, especially campaign spending procedures, has prompted demands for revision of antiquated election statutes and passage of a corrupt practices act.

Latest to join the bandwagon was the Executive Committee of the state Democratic Party, which asked modification of the statutes at the next legislaive session. Some state legislators say the situation is acute enough for the calling of a special session.

The controversy reached a crescendo when it was revealed that the financial backer of Gov. Johnston Murray paid $7,500 to a defeated candidate in the primary for a radio address delivered in Murray's behalf.

Rep. James C. Nance, speaker of the House, said W. C. (Bill) Doenges for $22,500 more. He said is now Democratic national committeeman, admitted paying Frank P. Douglass, who ran third in the primary, for the address.

Douglass touched off the fireworks by filing suit against Doenges for $22,500 more. He said Doenges promised him $30,000 for "certain services."

The current election law, passed in 1910, limits personal campaign expenditures to $3,000. The governor's expenditure record showed his expenses were about $2,800.

What his friends and well-wishers spend on his campaign is none of his concern, he points out.

Most politicians admit it takes about $300,000 to win a race for governor or U. S. senator.

Drug Addiction Drops

DALLAS, Tex. (AP)—Fewer people are becoming narcotic addicts as a result of medicine given under a doctor's care.

Addiction resulting from medical treatment has dropped from 5 per cent to about 1 per cent in the past 20 years, Dr. William F. Ossenfort of the U. S. Public Health Hospital at Fort Worth said yesterday.

Dr. Ossenfort, addressing the Texas Surgical Society, said narcotic addiction on the whole is on the decrease in the United States. He said one out of every 1,000 military recruits was rejected for drug addiction in World War I but that figure dropped to one out of 10,000 in World War II.

Kentucky had 468,000 more births than deaths between 1940 and 1950.

ALPHABET BUSINESS SERVICE

Who Sells What & Where Is He?

BUILDERS HARDWARE & MATERIAL

—From foundation to paint Forrest Builders Supply Company sells everything you need. Dial 3-3301.

—We have a complete line of lumber and building supplies. Wholesale and retail. Walter Hales Lumber and Supply. Phone 3-6702

BUTANE

—Call Scurry Butane Company, 3-3721 for prompt gas delivery. Sales & Services domestic & commercial appliances.

FLOWERS

Fresh Flowers for all occasions. We telegraph flowers anywhere. Bell's Flower Shop. Dial 3-4851.

FURNITURE

—Frigidaire refrigerators, washers, ironers. Also large selection of quality furniture at King & Brown

INSURANCE

—Hugh Boren & Sons are dependable and experienced. Insurance Real Estate Loans Oil. Dial 3-3661.

—The Deffebach Agency can service any type of Insurance for you. Come in for advice. Dial 3-5611

ANNOUNCEMENTS A

SPECIAL NOTICES A-2

WANTED—5,000 men and boys to register for FREE SUIT at Dad & Lad, today Friday and Saturday. Drawing at 7:00 p.m. Saturday.

TRY OUR FRESH ASSORTED DONUTS

A box of eight assorted — 30c

Made daily at our shop

SWEET'S SHOP

2505 Ave "G"

Dial 3-4482

WANTED

1,000 HATS

—To Clean and Block—

3-3321

AUTOMOBILES B

TRAILERS B-3

1950 Trailer house with air conditioner for sale. See to appreciate. 3709 Noble Drive.

18 foot trailer house for sale. Sleeps four. Very cheap. Dial 3-4975.

TAMALES!

In the shuck gives best flavor. 75 per cent meat. Smack your lips and come to 2508 Ave W.

FOR SALE OR TRADE B-10

FOR SALE OR TRADE

Duplex or seven room house. Furnished or unfurnished. Will take cash; trailer house or car as down payment.

Dial 3-5122

1950 F-8 Ford truck for sale or trade for late model pickup. Truck has 13' Hobbs flat bed. Dial 3-4803 or 3-5831.

AUTOS RADIATORS B-11

•Cleaning •Repairing

SNYDER RADIATOR SERVICE

Frank D. Stephenson

"The Radiator Man"

1105 Avenue T Phone 3-4131

½ block West of Lubbock Hwy.

• Wholesale • • Retail

BUSINESS SERVICES D

MISCELLANEOUS D-26

Call O. C. Floyd for any concrete or tile work. No job too small. Dial 3-7224

D & G RUG AND FURNITURE CLEANERS

Free Estimates

All Work Guaranteed

Phone 3-3822

EMPLOYMENT E

HELP WANTED, MALE E-1

Wanted: Young man, who knows bookkeeping, and willing to learn automobile parts department. A good permanent job for right man. Write Box K-2 in care of Snyder Daily News.

TAMALES

65c buys a dozen. Unsurpassed for flavor, cleanliness and food element. 2508 Ave. W.

WANTED

BOYS, 9 to 12 years old for street sales. Circulation Department, Snyder Daily News. Apply in person.

WANTED

BOYS, 12 to 14 years of age for Route carrier salesmen. Apply in person to Circulation Department, Snyder Daily News.

OIL FIELD WELDERS wanted to operate portable welding trucks at $2.00 per hour and $3.00 for overtime. Only dependable welders apply, please. Write or call Buck's Welding Shop, P O Box 563, Kingsville, Texas.

WANTED — Oil field service men and others to register for FREE employment service. It's free to everybody but tenants in our courts get first chance at every job, thus make enough EXTRA money to pay their rent. All our modern 17 cabins have private bath, air conditioning, kitchenettes, new electric refrigerators, so why not live here where you make more money?

CABIN COURT

Lamesa Highway — Phone 3-9246

INSTRUCTION F

HANDS TIED?

Because You lack a HIGH SCHOOL DIPLOMA

If you are 18 or over and didn't finish High School, you can earn a Diploma at HOME in your spare time. Our graduates have entered over 500 different colleges and universities.

Established 1897

American School

O. C. Todd

2401 — 29th

Lubbock, Texas

Send me your free 44 page High School Booklet.

Name .....

Address .....

City ..... Age .....

FINANCIAL G

INSURANCE G-3

Auto liability, $6.95 quarterly and up. Bookkeeping and telephone answering service. Donner Insurance Agency. Call 3-6863.

WOMEN'S COLUMN H

CHILD CARE H-3

Child care in your home nights. Mrs. Johnson, 808 33rd. Dial 3-3812.

Will care for your children day or night. Mrs. Bama Davis. 801 39th Street. Phone 3-5805.

Care for your children, day and night. Free Transportation. Mrs. J. C. Beavers, 501 25th Street. Phone 3-3935.

Bring your children to Mom Ivison. 1111 34th Street. Dial 3-4100.

MISCELLANEOUS H-7

For your Stanley Home Products and demonstrations, contact Mrs. W. T. Tubb, Your Stanely Dealer. Dial 3-4307.

FARMER'S EXCHANGE J

FARM EQUIPMENT J-1

1948 W C Allis-Chalmer with skip-row equipment for sale or trade on H Farmall. Albert J. Kuss, Jr., Route 2, Hermleigh.

GRAIN, HAY, FEED J-2

For Sale: Good bundle Kafir corn, 10c a bundle. Can be seen two miles East of town. Call or see J. C. Massingill.

LIVESTOCK J-3

For Sale: Registered Angus bull and Milk cow. See Rosson, one mile South of Producers Supply, Lamesa highway.

FARMER'S EXCHANGE J

FARM SERVICE J-5

CUSTOM PLOWING — One-way, Tandem Disc, Grain Drill. G. B. Parks. 3-4094. Four miles out Old Post Road

MISCELLANEOUS J-6

For Sale: Three deck chicken brooder. See at Ellis Sinclair Service Station, East highway. Dial 3-9147.

WANTED TO LEASE OR RENT

Any amount of farm land for the coming year. Plenty of equipment and know how to do the job. Contact Truitt Carter at Carter's Liquidation and Salvage. Phone 3-3303 or 3-7228.

MERCHANDISE K

BUILDING MATERIAL K-1

PAY CASH and save

2x4 and 2x6 8 ft. through 20 ft.	6.50
1x8 & 1x12 Sheathing Dry Pine	5.95
Corrugated Iron 29 Gauge	8.95
Cedar Shingles Red Label	7.50
Asbestos Siding, Sub Grade, Assort. Colors	6.95
24x24 2-Light Window Unit	9.45
4x8—½" Sheetrock	4.50
15 Lb. Asphalt Felt	2.61
2-8x6-8 Gum Slab Doors	9.19
2-0x6-8 Gum Slab Doors, Grade A	7.95

VEAZEY CASH LUMBER CO.

1 Mile West On Lamesa Highway

PHONE 3-6612

DOGS, PETS, ETC. K-3

AKC REGISTERED PEKINGESE PUPPIES for sale. 706 - 30th. street. Dial 3-6658.

For Sale: Toy Collie puppy. Male, ten months old, with papers. Reasonable price. See 1201 - 29th.

FREE

Little tom kitties. We are the three little kittens who lost their mittens—are there any little girls or boys who would like to give us mittens for keeps? If so, call our mistress.

Mrs. W. A. Disheroon, Dial 3-6941

HOUSEHOLD GOODS K-4

Moving to South America, will sell cheap; Living room suite, two bedroom suites and kitchen furniture. 305 - 24th. Dial 3-6919.

Bargains in bedroom suites and refrigerators. We buy and sell used furniture. Giles Swap Shop. 2012 Avenue S. Dial 3-6852

NEW AND USED FURNITURE BARGAINS

Town and Country

2403 - 25th — Phone 3-3362

Lamesa Highway

EVERY DAY BARGAINS!

9x12 Linoleum Rugs — only $4.95

WE BUY & SELL ANYTHING OF VALUE "LET'S TRADE"

YEAGER SALVAGE COMPANY

2109 Ave. "T"

Phone 3-9181

SEE

Town and Country Jr.

2405 Ave "X" for your furniture repairs and refinishing. Also used furniture and used appliances.

Roll-a-way beds ..... $39.95 up

New solid maple and oak bedroom suites ..... $79.50 up

FOUR WAYS TO BUY

Cash—Charge—Lay-away—Terms

Dial 3-3362

Snyder's wildest trader wants furniture, coolers etc. Quick deals, bargain prices. Post Office Swap Shop. 2301 Avenue R. Dial 3-6122

LATEST MODEL ELECTROLUX

The Vacuum Cleaner You Never Have to Empty

Free Demonstration

Phone 3-3140

ETHEL ROBBINS

RADIOS - SERVICE K-7

FOR GUARANTEED RADIO SERVICE

Expert Radio and Television Sales & Service

M & M ELECTRIC

1005 - 25th

Dial 3-3793

MISCELLANEOUS K-11

For Sale: New Trombone UHF-VHF all channel antenna and 30' 2" Mast. $30.00. 309 - 35th. St.

For Sale: Caterpillar Bulldozer D-6. Excellent condition. 2903 Avenue T.

RENTALS L

BEDROOM L-1

Furnished bedroom, air conditioned, private bath and entrance. 3100 Avenue U. Dial 3-6695.

Nice bedrooms for men with adjoining bath. Lots of parking in space. 1309 31st. street.

FURNISHED APARTMENTS L-3

Three-room furnished apartment. Private bath. Close in. Apply at 3007 Avenue S.

Nicely furnished two-room and bath apartment. Living and bedroom combination, large kitchen and bath, screened porch, wall-to-wall carpet and Panel-ray heat. New. 2211 - 28th. Dial 3-5825.

Nice two-room furnished apartment. All bills paid. $10.00 weekly. 800 Ave R.

Furnished duplex. Three rooms and bath $45.00 per month. Contact 610 32nd. Apartment one.

Two and three room furnished apartments for rent. B. H. Moffett, 1608-27th. street.

TAMALES

Made by an American woman specialist in Mexican food. 65c dozen. 2508 Ave W.

Three rooms and bath furnished apartment. Close in. Nice for working couple. See at 2707 Ave. R.

Modern apartment, private bath, refrigerated air conditioner and garage $7.00 per week — up. Nesbit Motel, Lamesa Highway

Nice three room furnished garage apartment. Bills paid. Dial 3-4874

SMITH MOTEL. Kitchenette and Bedrooms. Daily and weekly rates. East Highway. Dial 3-6493.

Two and three room furnished apartments and houses. Clean and reasonable. 1813 Ave T. Dial 3-5653

WE HAVE

two to three room furnished or unfurnished apartment.

Bills paid.

JACK&JACK REALTY

1921 26th Street

Dial 3-3452

SNYDER'S FINEST

Two-bedroom furnished or unfurnished apartments. Laundry Service.

$62.50—up

WAYMAR APARTMENTS

Office at 1910 Coleman

Dial 3-6942

BROWN'S COURTS—APTS.

2207 25th STREET

Telephones — Bills Paid

WE WILL NOT INCREASE OUR RENT

• Furnished and
• Unfurnished Apartments

BEL-AIR VILLAGE

DIAL - 3-5142

Corner of 27th and Avenue X

GREENHILL APARTMENTS

Very nice and clean furnished four room apartment. Practically new electric refrigerator, stove and air-conditioner. Hollywood bed two baths, bills paid. $15.00 per week. One and one-half miles north on Clairemont Road.

DIAL 3-3320

CANARY COTTAGES

All bills paid.

Kitchenettes Unit heating

$38.00 Monthly

1111-26th Street Dial 3-9254

LOW RENT

$8.00 per week. Kitchen apartments. Electric refrigerators, air-conditioners.

McADAMS COTTAGES

Call 3-7221

Mrs. Hall, Manager

CHECK THESE

1. All utilities paid.
2. One block shopping center.
3. Private baths.
4. Catering to Singles & Couples.

BILTMORE APT'S.

2702 Avenue E.

DIAL 3-9102

UNFURNISHED APTS. L-4

Two unfurnished apartments. One upstairs, one downstairs of Duplex. Three rooms and bath. Nice apartments. Good location. To see, Dial 3-5426 or 3-6486.

Unfurnished, newly decorated three room and bath duplex apartment. Mrs. W. R. Bell, Sr. Dial 3-6404

THE BEST

• Furnished and
• Unfurnished Apartments

BEL-AIR VILLAGE

Corner of 27th and Avenue X

DIAL - 3-5142

FOR RENT

ONE & TWO-BEDROOM APARTMENTS

Bills Paid.

Four blocks from square—two blocks from Furr Food Store.

2705 Ave. O.

DIAL 3-5174

VETERANS

Just 3 of these new 2-Bedroom Homes Left on 32nd Street and Ave. E. Built under V.A. Supervision—Tiled Baths, Automatic Washing Machine Connections, Paved Street and curb & Gutter. 100% G.I. Loans available on these 3 remaining houses. $250.00 to $300.00 for closing costs all the cash required to move in.

SCOTT & SCOTT REALTY

BIG SPRING HIGHWAY

DIAL 3-8262 or 3-6212

RENTALS L

UNFURNISHED APTS. L-4

Three-room unfurnished apartment. Refrigerator and stove furnished if desired. Private bath. Dial 3-3402.

FURNISHED HOUSES L-5

Furnished two-room cottage. Private bath, all modern conviences, nice and clean, bills paid. Couple. No pets. 1311 - 25th street

Three-room furnished house. Inquire at Thompson Barber Shop, 806 - 23rd. or 2300 Ave I.

Furnished two-bedroom duplex, large closets, good refrigerator, and carpeted. $65 month, you pay bills. See at 505 33rd. Apply Town and Country, 2403 -25th or call 3-3362 days or 3-3508 evenings.

NICE! Two-room furnished house, private bath. Bills paid. Inquire 318 E. 25th Street

Four-room house. Furnished or unfurnished. Fenced yard. Convient to North Elementary school. Three miles on Lubbock highway. Dial 3-3777.

For Rent: Furnished house, three rooms and bath. Bills paid. Clairemont Road. Dial 3-5171, 3-6508

Two-room and bath nicely furnished house. Neat and clean. Air conditioned. 700 19th.

Cheap Rent! Furnished two rooms, private bath. Bills paid. $9.00 per week. 2205 - 21st. Dial 3-3845.

Small private bath, electric refrigeration. Just past night club. Lubbock Highway. $10.00 weekly. Willingham's

BILLS PAID CHILDREN ACCEPTED

Furnished two-room house with bath. Bendix washer. Nice community. Near shopping center.

J. A. Woods

1511 Ave R

HOUSES

Furnished and Unfurnished

BILLS PAID

Children Welcome

Herman L. Deere

1810 Avenue O

Phone 3-6576

RENTALS L

UNFURN. HOUSES L-6

For Rent: Two-bedroom unfurnished house. 708 - 30th. street.

Five-room and bath unfurnished house with large attic room. 2204 - 30th. street.

Two large rooms and bath, unfurnished house. Three miles on Clairemont Road. Dial 3-3128

TAMALES

Grade A ingredients only. Made by American specialist. Unsurpassed in quality. Come and get them. Cheaper by the gross. 2508 Ave W

For Rent: Four-room and bath; also three room and bath unfurnished houses. Dial 3-3327.

BUSINESS PROPERTY M-1

For Sale: Hickory Street Drug doing good business. Near Junior and Senior High School. Good stock. Colorado City, Texas.

REAL ESTATE M

HOUSES FOR SALE M-2

FOR SALE

Extra nice and different two-bedroom house with extra features. Wall-to-wall carpeting and central heating. $1,750.00 down. Reasonable monthly payments.

218 - 31st. Street

Dial 3-3397

FOR SNYDER'S BEST

Listings on residential and business properties.

See

GEO. J. & LYDIA WEBB

Manhattan Hotel or call

3-5171 or 3-6508

$2,250.00 DOWN

BUY

Three-bedroom home in TOWLE PLACE

Call

Herbert Feather

3-5486

NO EXPENSE ACCOUNT HERE

One of the best constructed homes in Snyder for sale in MORNINGSIDE Additions; in perfect condition, inside and out. Monthly payments are $52.00 — buy this equity in a GOOD home, for less than cost NOW.

"Don't Wait, we sell 'em"

H & H DEVELOPMENT

508 EAST HIGHWAY

Dial 3-4451 — 3-6683

SINGER SEWING MACHINES

CAUTION

SINGER sells its machines ONLY through SINGER SEWING CENTERS identified by the famous Red "S" on the window. NEVER through dealers or department stores

Singer Sewing Machine Co.

Phone 360 159 Walnut

Colorado City

Carter's Liquidation and Salvage Co.

We now have on hand, plenty of used corgated iron, Commodes, Lavetories, Refrigerators, Stoves, Cement blocks and etc.

We have one small house which would be suitable for a cabin or store room in your back yard. Can be bought for $20 down and $15 per month.

Phone 3-3303 or 3-7228

401½ East Highway

REAL ESTATE M

HOUSES FOR SALE M-2

For Sale: Two-bedroom home on corner lot in Towle Place. 3000 - 38th. street. Dial 3-4489 after 5:00 p.m.

Two bedroom home, Highland Park. Carpeted throughout, fenced backyard, central heating, garbage disposal. Zack Gibson. 3742 Dalton Drive. Dial 3-3624.

PARKWAY

Two-bedroom home on corner lot with garage. Nice lawn and shrubs. No down payment. $100.00 per month until equity is paid.

Four-room house to move. Priced to sell.

JACK & JACK REALTY

1921 - 26th.

Dial 3-3452

PINNELL REALTY COMPANY

FHA-Convential Loans

Listings on Residental and Commercial Properties.

1712 - 25th.

3-5912 — 3-4829 — 3-4569

SACRIFICE

Nice three bedroom home in Highland Park. Corner lot. Newly repainted. Located at 3818 Highland Drive. Party already out of town.

CALL 3-5451—GILBERT FOR APPOINTMENT

REAL ESTATE M

FARMS—RANCHES M-6

For Sale: 640-acre irrigated Pecos Valley farm. Electric wells, plentiful water. Owner: 305 Mims Building, Abilene, Texas. Dial 4-4894.

FOR SALE — TRADE M-11

Modern two-bedroom home for sale or trade for farm tractor and equipment. 308 -26th. Harve Dever.

Three room stucco house, corner of Huffman and Ave. P. Andress Heights addition for sale or trade for modern trailer house. Dial 3-8070.

Expert Service On All Type Adding Machines and Typewriters

Put Your Machine In A-1 Condition Now. Reasonable Rates.

TIMES PRINTING CO.

1907 25th Street

Phone 3-7202

LATE MODEL CARS FINANCED

Also All Types Insurance

• Fire • Surety • Casualty • Marine • Auto

Midwest Insurance Agency

3333 Avenue "S" Big Spring Highway Ph. 3-6212

T. C. GOSS CAR LOT

Big Spring Hiway Phone 3-9297

New 1953 Plymouth 4-Door Cranbrook, Radio, White wall tires.

1953 Buick Roadmaster, loaded with all extras, 4,000 actual miles. $1,000 under list price.

1953 Ford Tudor Customline, heater, 7,000 actual miles.

1951 Pontiac 4-Door Chieftain, loaded.

1951 Chevrolet 4-Door Powerglide, loaded, radio, heater.

1947 Chevrolet ½-ton Pickup.

1946 Dodge ½-ton Pickup, one owner $295

OPEN SUNDAYS

For Better, Clean Cars at the Best Price —

SEE T. C. GOSS OR R. H. LEE Ph. 3-9297

Select Used Cars

1953	Nash Statesman, Radio, Heater, Overdrive, Few Miles	Discount
1953	Dodge, Loaded	4 Months
	See this one	Old
1952	Nash Statesman, radio	Like
	heater, overdrive	New
1948	Nash Ambassador	104,000
	overdrive	actual miles
1947	Plymouth 4-Door,	Low
	clean	Payments

These and Others are all Reconditioned and Guaranteed

BOB DUPREE NASH CO.

1920 26th Street Phone 3-4649

Rates On Snyder Daily News Classified Word Ads:

One day	.05 Per Word
Three Days	.12 Per Word
Six days	.18 Per Word
Each day following	.01 Increase

15 word minimum rate

Space ads .84 per inch per insertion

EARNED RATES

Three days .75 per inch per insertion

Five days .70 per inch per insertion

MONTHLY EARNED RATE

For 15 words at 26 issues per month. Total $5.70

Capitals, and type larger than agate at double

WORD AD DEADLINES

Weekdays ..... 5 p.m.

For Sundays ..... 12 Saturday

RULES

The publishers reserve the right to correctly classify all advertising, to edit any copy deemed objectionable for any reason and reserve the right to accept advertising only on a cash-in-advance basis. Some ads are charged to phone owners, purely as an accommodation and payment is due immediately upon publication. Some types of ads are not charged under any circumstances but must be strictly cash-in-advance.

MORE PAY FOR ROSEN

Al Rosen (left) smiles contentedly at the Cleveland Indians' general manager, Hank Greenberg, after signing a contract in Cleveland for his sixth season as the Tribe's third baseman. Greenberg said the grins indicated a substantial pay raise.

SPORTS ROUNDUP

High Series Pay Undermines Other Clubs In Big Leagues

By GAYLE TALBOT

NEW YORK (AP)—Next time the big league clubowners get together for the purpose of wondering how to revive flagging attendance, they might forget television for a few minutes and have the secretary read them the figures on how much each of the Yankees and Dodgers received for playing in this year's World Series.

They will learn that each full grown member of the winning club was mailed a check for $8,280.68, which is more than a lot of other big league players are paid for a full season's effort. Those who were away on hunting trips at the time also will be amazed to find that each Brooklyn hero was rewarded to the tune of $6,178.42 for losing.

The figures are not new to the average fan, but they will bear repetition here because, in this corner's opinion, they have grown out of all proportion to the salary framework of baseball and are in danger of becoming a real menace to the game unless someone rises to say look here.

If the magnates themselves are not smart enough to see that such a slaphappy payoff to the two pennant winners is a threat to player morale on all the other clubs and that they might never again have a balanced flag race unless some reason prevails, then they should not be surprised if they hear something explicit soon from the player representatives of the "have not" clubs.

The situation boils down roughly to this: The Yankees and the Dodgers are swimming in gravy with no land in sight, unless the athletes on 14 other teams are staring enviously and saying 'taint right. They feel that the 70 per cent of the players' swag paid to the two competing series teams is far too great and that the remaining driblets tossed to the other first division clubs are scarcely worth picking up.

This isn't just hearsay A well known scout for a second division outfit was moaning one night during the Series that he had no chance to compete for the signature of a really good prospect if either the Yankees or Dodgers was interested in the boy. He said he knew from sad experience as a manager it was mighty hard to instill enthusiasm in a player who was being paid only the equivalent of a World Series purse.

"You can't blame a kid for wanting to get with the winners," he sighed, "but it's tough on the others. Take this big fellow Frank Leja who just signed a bonus contract with the Yanks. Practically every other club in the big leagues was after him, because he can't miss being that long ball hitting first baseman everybody is looking for.

"I know that he received some wonderful offers, especially one from the Chicago White Sox, yet I know to my own satisfaction that the Yankees paid him a very moderate sum, far under the figures that are being tossed around. And what if they start him at a salary $5,000 less than another club would pay? He'll more than get it back after the next World Series."

Duke Snider, Al Rosen Are Best Sluggers

By SHELDON SAKOWITZ

NEW YORK (AP) — Brooklyn's Duke Snider and Al Rosen of the Indians got the most mileage out of their base hits during the 1953 season to capture the major league slugging crowns.

Final figures computed by The Associated Press reveal that Snider barely edged young Eddie Mathews of Milwaukee by a fraction of a point, .6271 to .6269, to top the National League in slugging. Rosen produced 367 total bases in 599 at bats and easily garnered slugging honors in the American League with a .613 mark.

Snider's booming bat accounted for 370 total bases in 590 trips to the plate. The 27-year-old outfielder collected 198 hits, including 38 doubles, 4 triples and 42 home runs. Mathews, the National League home run leader, amassed 363 total bases in 579 at bat. Among his 175 hits were 31 doubles 8 triples and 47 homers.

Slugging averages are determined by dividing the total bases on all hits by the number of times at bat.

A year ago Stan Musial of the Cards paced the National League sluggers with .538, while Snider was sixth with .495 and Mathews 16th at .447. Musical finished fourth this season with .609, two points behind Brooklyn's Roy Campanella in third with .607. Carl Furillo, also of the Dodgers, was fifth at .576.

Musial has led the league in slugging six times and he owns the highest lifetime slugging average of any 10-year man in National League history. The St. Louis stalwart boosted his average this season from .579 to .582.

Rosen's lusty swinging not only gave him the slugging championship, but he also led in both home runs with 43 and runs batted in with 145. The 28-year-old third baseman finished second in batting with .336 and his other hits including 27 doubles and five triples.

In 1952 Rosen had a .524 slugging average and he wound up third. Teammate Larry Doby headed the slugging parade with .541, but he fell to seventh this season with .485.

Gus Zernial of the A's was runnerup to Rosen with .559, followed by Yogi Berra of the Yanks, .523, Mickey Vernon of Washington, .518 and Ray Boone of Detroit, .517.

Ted Williams, who returned to the Red Sox in August after serving with the Marines, compiled an amazing slugging average of .901 in 37 games. He had 82 totals bases in 91 trips and his 37 hits included six doubles and 13 home runs

Here! Now! Imported
HOLLAND BULBS!
BELL'S FLOWERS

Tigers More Evenly Matched Against Levelland Team Here

A team rougher than it was expected to be will go on the field in the Tiger Stadium at 8 o'clock tonight against the Snyder Tigers, who will be playing their last non-conference game.

The Levelland Lobos, who were thought to be weak when they fell to Sweetwater 34-0 in their first game, have gained respect in football circles in their three following games, when they downed Muleshoe 34-6, El Paso High 19-0, and Littlefield 32-6.

Levelland is playing its last year in Class 2A. The school gained enough enrollment last year to be placed in Class 3A next season, and they will probably be in Snyder's district.

The two teams will be meeting for the third time tonight. In their first two clashes, Levelland won both. Last year the Lobos edged the Tigers 10-12, while in 1951 they defeated Snyder 18-0.

The Lobos have so far scored 85 points to opponents' 46, while the Tigers have tallied 111 to 12. The Lobos have earned about 60 first downs to their foes' 45, while the Tigers have made 49 to 16.

In the passing department, which is of major use to Levelland, the Lobos completed 3 of 13 against Littlefield for 88 yards, and 3 of 16 against Sweetwater for 25 yards. Quarterback Mack Freeman does most of the passing, with Halfback Bobby Odell and End Garey Lawhon his favorite receivers. The Lobos have scored five of their 13 touchdowns this season on passes. Lawhon has been receiver on one of those, while Odell has caught three for scores.

Leading scorers for the Lobos are Odell and Fullback George Branch with three touchdowns each. Branch, weighing 194, is called the fastest back on the squad. Other scorers are Halfback Leroy Bishop, two touchdowns; Halfback Royce Barnes, one touchdown and one extra point; Lawhon, one touchdown and one point; Freeman, Halfback James Becton, and Halfback Eddie Mitchell, one touchdown each; and Guard Eugene Bentley, five extra points.

Heading up Snyder scoring is Joe Baxter with four TDs, Halfback Jack Spikes with three, Halfbacks Gerald Crawford and Alan Snead, Fullback Jackie Grimmett, and End Reagan White with two each; Guard Steve Blair with nine extra points out of 15 tries, and End Royce Pierce, one safety.

The Tigers have scored on passes three times, with Quarterback Bernie Hagins tossing to White for one and Snead throwing the other two, one to White and one to Spikes.

Odell was chief receiver for the Lobos last year. Against Snyder, he caught three and Lawhon caught three. Becton scored one touchdown for Levelland last year when he intercepted a pass thrown by Hagins. The other Levelland scoring was done on the ground, with Snyder contributing a safety on a bad pass from center to back.

Going back into the starting offensive lineup tonight after two weeks of inactivity because of an injured arm is Jimmie Rodgers, 186-pound senior tackle. Rodgers and Center Morris Hataway will serve as game captains. On the other tackle is Jerry Smith, who has been playing outstanding defense all season as well as offense.

At guards will be Steve Blair, one of the best offensive blockers on the team, and Norman Grimmett. Reagan White and Royce Pierce will be at ends.

Bernie Hagins will again start as quarterback tonight, while Jack Spikes and Gerald Crawford will be at halfbacks and Jackie Grimmett on fullback. Grimmett is second leading ground gainer on the team with 162 yards. Leader is Joe Baxter with 244 yards. Spikes is third with 142.

Odell, 157, and Lawhon, 191, are starters at ends for the Lobos tonight, while other probables are Byron Feitz, 192, and Eugene Bentley, 232, at tackles; James Kauffman, 181, and Leroy Williamson, 178, at guards; and Billy Staggs, 190, at center. In the backfield are Freeman, 161, Barnes, 151, Becton, 143, and Branch, 194.

Junior High Squads Romp Over Lamesa

Both the seventh and eighth grade grid teams brought their records to 3-0 last night by downing teams from Lamesa.

The seventh grade beat the Lamesa seventh 26-0, while the eighth downed its opponent 35-7. In previous meetings with Lamesa, the Snyder seventh had won 23-0 and the eighth won 35-6. Each team has also beat Sweetwater.

Bobby Pollard, leading scorer for the junior high team last year, and for the eighth this year, headed up scoring last night. He started by running the opening kickoff back 80 yards for a touchdown. Later, after Bobby Staton had kicked off to Lamesa, Pollard followed the ball into the end zone and covered it. He scored one more TD on a 50-yard run through the middle.

Other eighth grade scoring was done by Bud Morgan on a 60-yard run and Staton on a 15-yard run. Morgan, who played quarterback, tried several passes but failed to complete any. Extra points were scored on runs.

Lamesa scored against the eighth grade's second team, working down the field on the ground. The team completed one pass for 20 yards.

Dwaine Merritt, tackle, and Bob Brooks, guard, were outstanding on both offensive and defensive play.

The seventh grade squad had a rough time with Lamesa during the first half, leading only 7-0 at halftime. Roger Hensley scored first for the seventh on a 2-yard push after setting up the score on a 30-yard run. He ran one extra point across, while Kenneth Drake got the other.

Drake, who was one of the best runners of the night for the team, scored the second TD on a 20-yard run.

The third seventh grade score was made exactly as the eighth made its kickoff score. After Jimmy Allen had kicked off, Richard Mahan went into the end zone to cover the ball for a TD.

Mahan, who was quarterback, passed to Allen for the last score, with the play good for about 15 yards. Mahan completed about four passes for 25 yards during the night. Allen was his favorite receiver.

Outstanding on defense were Tackle Billy Rinehart, End Gayle Courtney, and Halfback Tony Anger, who intercepted one Lamesa pass and carried it about 30 yards.

Next Thursday the two junior high teams will go to Big Spring.

Arlington State Is Winner Last Night

ARLINGTON, Tex. (AP) — Ken Vavra, a blasting halfback from Ennis, paced Arlington State to a 27-7 victory over Navarro Junior College of Corsicana here last night.

Navarro took the lead in the first period only to see the score tied 7-7 by halftime. The final half was Arlington's all the way as the team settled down after its first-half nervousness.

There are no natural harbors on the Gold Coast of Africa.

Kilgore Jr. College Beats Cameron Aggies

KILGORE (AP)—Quarterback Allen Boren of Carthage, Tex., was almost the whole show here last night as his Kilgore Junior College Rangers defeated the Cameron (Okla.) Aggies 26-13.

Boren passed for three touchdowns and set up the other one for the Rangers. Kilgore gained only 195 yards to 296 for the Aggies, but in the air the Rangers made 168 yards while the Oklahoma team was making only 6.

East Texas State Is Putting Streak On Line Again Tomorrow

COMMERCE (AP)—East Texas State puts the longest winning streak in the Southwest—22 straight—on the line tomorrow night in opening the Lone Star Conference football race.

The Lions play Lamar Tech and there is little to indicate that their record will be tarnished. Against a mutual foe—Southwestern Louisiana Institute—Lamar Tech lost 22 to 13 and East Texas beat SLI 41-7. The margin, therefore, would appear to be 43 points.

PICTURE FRAMING
Display at Forrest Builders and TATUM CARPENTER SHOP
112 East 25th St. Phone 3-4168
Open Late and Weekends

Barrow Furniture Co.
2112 25th Street Snyder, Texas
SEE US FOR NEW AND USED FURNITURE
We Will Trade For Your Old Furniture

For Insurance Service
Call 3-5611
—Fire —Auto —Marine —Casualty
The Deffebach Agency
2606 Ave.R Box 925

Lamesa Frosh Win Last Night

The Freshman football team dropped its second game of the season last night in a 33-14 loss to Lamesa frosh.

The Lamesa team ran away with the game in the first quarter and scored all its points before the half. Snyder scored one touchdown in the first half and one in the last.

Floyd Blackwell was scorer of both TDs for Snyder, making them on runs of about 60 and 35 yards. Blackwell was outstanding on both offense and defense.

Extra points were scored by Wayne Cain and Tommy Pritchard, halfbacks, on runs. Cain was outstanding on offense, and Milton Ham, a end, was a standout on defense.

The Lamesa squad scored most of its touchdowns on long runs, one of them a 90-yard kickoff return. The team had good downfield blocking.

The freshman team's next game will be here against Sweetwater next Thursday.

TCU Freshmen Win

MINERAL WELLS (AP)—Texas Christian University's freshmen smothered Tarleton State College 40-0 in a one-sided rout here last night.

The Polywogs used every man making the trip in an effort to hold down the lopsided score.

Tarleton gained only 23 yards to 218 for the TCU freshmen.

U Of Houston Wins

VICTORIA (AP)—Ronnie Carbell and his University of Houston Cubs defeated Victoria Junior College 14-13 here last night.

Carbell's two extra-point conversions were the difference as the two teams battled about even otherwise.

Before completion of the port of Takoradi, African Gold Coast, cargo had to be carried in surf boats to and from ships anchored two miles off shore.

SW Conference Is Facing Big Games

By HAROLD V. RATLIFF
Associated Press Sports Editor

A clash of unbeaten teams, three big intersectional struggles and the fight of Baylor and Arkansas for the top position in the championship race make this weekend as big as they come in Southwest Conference football.

Hooking up in the battle of the unbeaten are Texas Tech, power of the Border Conference, and Texas A&M, surprise team of the Southwest Conference, at Lubbock Saturday night.

Headlining the intersectional card is the "collegiate doubleheader" at Dallas when Southern Methodist plays Missouri Friday night and Texas and Oklahoma clash Saturday afternoon, both games in the Cotton Bowl and destined to draw around 110,000 fans

At Waco Baylor, with an undefeated, untied record along the intersectional trail, jousts with Arkansas in the lone conference game on the schedule. Arkansas, winner last week over Texas Christian 13-6, will be seeking its second notch in the title drive. Baylor can take over the conference leadership if the Golden Bears live up to their 13-point rating in this game.

While SMU and Texas are trying to add to the league's gaudy intersectional record of eight victories against only three losses, Texas Christian will be facing the toughest afternoon of any of the teams playing outside foes. The Christians meet mighty Michigan State at Lansing, Mich.

Through all the hullabaloo, Rice plays a quiet, family-like game with Hardin-Simmons of the Border Conference at Houston Saturday night. Rice is the longest favorite to win of any team in the league.

Texas will find itself a 1-point underdog against Oklahoma. The thing started out as even money but Friday the Sooners had become narrow favorites despite the fact that they are not in the best physical condition, have Jack Ging, stellar halfback, on the shelf with injuries, and may not be "up" for this one. The Sooners have had two tough games.

Southern Methodist is given seven points over Missouri while A&M and Texas Tech are rated even. Baylor is a 13-point choice and Michigan State is a 21-point favorite over Texas Christian.

Hitting five out of six last week makes us cocky. Here's the real lowdown:

Southern Methodist-Missouri — Missouri's Split T couldn't be as good as Georgia Tech's and SMU stopped that one cold; Southern Methodist by two touchdowns

Texas-Oklahoma—Texas is in perfect physical condition and the mental outlook is excellent; Texas by a touchdown.

Baylor-Arkansas—This could be a tough ball game but Baylor is used to them; the Golden Bears by 10 points.

Texas Tech-Texas A&M—The Techs will be playing at home with one of their best teams; Texas Tech by a touchdown.

Rice-Hardin-Simmons — Hardin-Simmons should score but that will just be a flash in the pan; Rice by 20 points.

Texas Christian-Michigan State —A TCU victory would be the nation's biggest upset of the season; wish they could but don't think the Horned Frogs can make it—Michigan State by a couple or three or four touchdowns.

The armadillo moved to Texas, Louisiana and Mississippi from Latin America.

MOTHERS
Bring your Children to the
O. K. BARBER SHOP
407 East Highway
And receive Frontier Stamps
Double on Wednesday

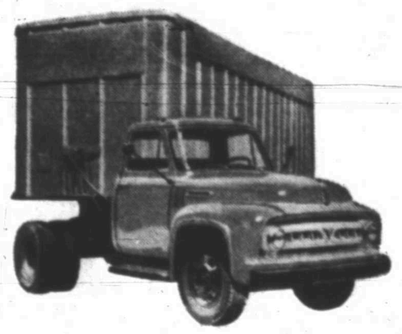

Name your job—we've got a new Ford Truck to suit it exactly, at a price you'll like! Model F-600 shown, G.V.W. 16,000 lbs., G.C.W. 28,000 lbs. *Deluxe* Cab illustrated—16 custom extras at worthwhile extra cost.

Make a
RIGHT
TURN
into your Ford Dealer's
for the best deal
in town on a
new truck!

Make the
15-second
SIT DOWN TEST in
THE WORLD'S MOST
COMFORTABLE TRUCK CAB!

Step into a new Ford Truck *Driverized* Cab—sit for just 15 seconds—discover comfort you never thought possible in a truck! It's NEW from curved one-piece windshield to *seat shock snubber*. Only FORD has it!

Our business is better than ever—that's why we can give you an extra-big trade-in allowance on your old truck! Come in today!

Ford Truck nation-wide sales are 42% above last year's record—so we can afford to give you our best trade-in deal in years!

Choose from over 190 new models, the widest range of Ford *Economy* Trucks ever built. *Synchro-Silent* transmission in every model . . . *at no extra cost!* Ends double-clutching. New *Driverized* Cabs! New set-back front axles for shorter turning. New overhead valve V-8's! Make your "right turn-in" now—see us today!

FORD *ECONOMY* TRUCKS
SAVE TIME • SAVE MONEY • LAST LONGER
F.B.A.F.

WADE PIPKIN MOTORS
"THE" FORD DEALER OF WEST TEXAS
1615 26TH STREET LARGEST DEALERSHIP IN THE WORLD for its size PHONE 3-6351