# THE SNYDER DAILY NEWS

VOL. 3, No. 259 | SNYDER, TEXAS, THURSDAY, FEBRUARY 26, 1953 | FOURTEEN PAGES—PRICE 5c


## Mrs. Browder Placed Under House Arrest

YONKERS, N. Y. (AP)—Mrs. Earl Browder, wife of the former U. S. Communist chief, was placed under house arrest today because she was too ill to be taken from her apartment.

The Russian-born Mrs. Browder was too ill with influenza to be taken away on a deportation action, two Public Health physicians said.

P. S. Esperdy, enforcement officer for the Immigration and Naturalization Service, said Mrs. Browder would be kept under 24-hour guard in her apartment. Her husband reported her ill when immigration officers tried to arrest her yesterday.

Edward J. Shaughnessy, district director of the Immigration and Naturalization Service, said later that the Browder family physician had given the agents a certificate of illness for Mrs. Browder. Shaughnessy said Doctors designated by his office would visit her today to "see how ill she is."

## Scurry Well To Deepen To Cambrian Sand

Humble No. 1 Nachlinger, project in the Buffalo Creek Ellenburger field, is preparing to drill through the Ellenburger and into the Cambrian Sand, according to operator's representatives.

The project is now drilling at 7,935 feet in Ellenburger dolomite.

It took a drillstem test at 7,785-848 feet with tool open two hours and recovered 210 feet sulphur water cut mud and 540 feet gas cut muddy sulphur water. This test and numerous others showed that it is not going to find any production in the Ellenburger.

CORONET COMPLETION

Sun No. 2-A Chester L. Jones in the Coronet 2900 field of Northeast Howard County has been completed for a daily pumping potential of 75 barrels of oil with no water. Gas - oil ratio was 170-1. No other information was reported.

It is 990 feet from north and east lines of southwest quarter of section 10-26-H&TC.

STONEWALL FAILURE

General Crude No. 2 Pauline Eva Ybarra, Southwest Stonewall wildcat, has been plugged and abandoned on total depth of 6,042 feet in lime after finding no shows.

It was 660 feet from west and 1,990 feet from north lines of section 175-1-H&TC, nine and one-half miles southwest of Apsermont.

MITCHELL OILER

Sun No. 1 McCabe, southeast Mitchell wildcat, flowed six hours through three - eighths inch choke and made 48 barrels of oil, 10 barrels of drilling mud, and water.

It is preparing to squeeze off perforations at 5,890-916 feet with cement to shut off water. After that it will perforate and test farther.

FULLER WELL

Texaco No. 2 Fuller, North Scurry wildcat, pumped 24 hours and made 57 barrels of fluid, of which 29 barrels was new oil and the remainder load oil.

It apparently has all the load oil out, and it will continue to pump and test.

DRILLING REPORT

Sun No. 1 Dean, Northeast Dawson wildcat, drillstem tested the Lower Spraberry at 7,250-307 feet for three hours and recovered 120 feet gas cut mud and 600 feet oil and gas cut salt water.

In Scurry, Louisiana Land No. 1 Howell is drilling at 5,738 feet in shale and sand, Blount No. 1 Cary is at 3,232 feet in Permian dolomit,e Southern Minerals No. 1 Huddleston is at 3,047 feet in lime, and Texaco No. 3 Fuller is drilling at 7,112 feet in shale.

In Borden, Green No. 1 Wolf is at 6,025 feet in lime and shale, and Superior No. 9-580 Jones is at 2,309 feet in anhydrite and shale.

In Kent, Sunray No. 1-56 Mays is preparing to drillstem test the Pennsylvanian lime at 6,860-890 feet.

In Dawson, Woodward No. 1 Mahaney is taking a drillstem test in the Spraberry at 7,030-060 feet, where some shows of oil have appeared in samples, and Union No. 1 Goodson is at 7,988 feet in lime and shale.

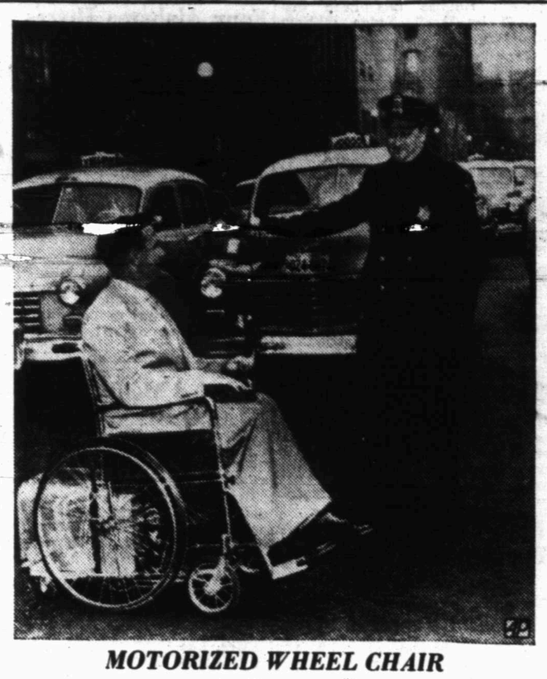

*MOTORIZED WHEEL CHAIR*

Armond Hutchens, paraplegic Korean veteran of East Alton, Ill., stops traffic on Chicago's Michigan Avenue with his new motorized wheel chair. Hutchens was presented the chair, which operates by buttons on the arm, by Popular Mechanics Magazine. The policeman is unidentified.

## Panel Approval On Reservoir Measure

AUSTIN (AP)—A proposed constitutional amendment designed to help build more dams and reservoirs in Texas without risking federal control won Senate committee approval today.

Date of submission to the people at a special election was set for Saturday, Nov. 7. The measure was called a "deadly serious" matter that should be considered this year.

The proposal now goes to the Senate floor for action.

By Sen. John Bell, Cuero, the measure would authorize the charging of fees for use of Texas waters to guarantee bonds voted locally to build water saving projects.

Two changes were made by the committee. It struck out restriction of the fees to flowing waters so lake waters might be included. Waters covered by riparian rights were expressly excluded.

STATE VS. U. S.

It was Sen. Grady Hazlewood of the water-short Amarillo district who called for the early election.

A proposed Canadian River water conservation project is being demanded in his area. Unless the state acts quickly to provide another solution, citizens there threaten to go the federal route, surrendering water rights to the federal government in exchange for financing.

"Personally, I'd like to go the state route," Hazlewood declared. "We would like to finance under this amendment. But we want it at the earliest possible date."

Sen. Wardlow Lane, Center, raised the question of holding an election on an off-election year when poll tax payments customarily drop as much as one-third or more.

The proposed water use fees would not exceed 10 cents per acre per year for irrigation, five mils per acre foot for hydroelectric power and other non-consumptive and non-diversionary uses; and 10 cents per acre foot for all diversionary rights of use other than irrigation.

Percolating ground water would be exempt.

## Former Addict Helps Police

LOS ANGELES (AP) — Narcotics enforcement officers, fortified with revelations of a girl former addict who became an undercover operative, kept a stepped up drive against the dope traffic in high gear today.

In the last 24 hours there have been nine arrests of suspected narcotics users. Among them was 16-year-old Compton girl turned over to officers by her father. She told police she had been smoking marijuana the last four months.

The heroin heroine of the current campaign is Patricia Williams, 19, of Pasadena, who gave herself up to police to rid herself of the habit.

Dist. Atty. Ernest Rolf said she then worked undercover to break up a million dollar international auto theft ring which paid drivers of stolen cars with heroin in Mexico.

Roll said she told the grand jury about how she rode to Mexicali, Mex., in a stolen car with three men, under surveillance of officers, and saw the car delivered and paid for with a half-ounce of heroin, worth about $200.

Roll said the heroin would be smuggled back to this country where a half ounce could be diluted and retailed for $2,000. He said a stolen car a day has been take to Mexico for 11 months by the ring.

## Taft Predicts Cuts In Arms Funds In 1953

WASHINGTON (AP)—Sen. Taft (R-Ohio) predicted today Congress will cut deeply into military spending in an effort to balance the budget—a task President Eisenhower has described as terrifically difficult.

The Ohioan, the Senate's Republican leader, told reporters he doesn't believe the military can claim exemption. Senators Byrd (D-Va.), Ferguson (R-Mich.) and Dirksen (R-Ill) agreed on that score.

House members who heard Secretary of Defense Wilson testify Tuesday in a closed session said they got the impression he believes few substantial reductions can be made in the 46 billion dollar military program outlined in former President Truman's 78 billion dollar budget.

Told about this, Taft reported: "I think the military budget will be cut."

Pressed for figures, the Ohioan indicated he blieves the reduction will be substantial, but he wouldn't estimate how much.

Taft agreed with Eisenhower's news conference statement yesterday that it will be a terrifically difficult thing to bring revenues and spending in balance.

Ferguson took issue with Eisenhower's assertion that, if it hadn't been so difficult a job, the budget would have been balanced long ago.

## Bricker Isn't For Powers To Ike, Prices Up

WASHINGTON (AP)—Sen. Bricker (R-O) today opposed a bi-partisan Senate move to give President Eisenhower broad standby powers to freeze prices, wages and rents during a war or economic emergency.

"They would be more of a handicap than a help," Bricker said in an interview.

Two cabinet members—Defense Secretary Wilson and Commerce Secretary Weeks—got a chance to discuss the controls issue at a closed-door session of the Senate

Price ceilings were lifted yesterday from another 12 billion dollar annual volume of goods,including cigarettes , nearly all groceries still under control, and copper and aluminum. As the Office of Price Stabilization (OPS) predicted, some prices were boosted—within minutes, in fact.

Kennecott Sales Corp. was first, announcing a three cent a pound increase for domestic electrolytic copper to 27½ cents. Phelps Dodge went to 28½ cents a pound delivered in the Connecticut valley.

The across-the-counter price of some cigarettes went up today. Throughout New England. Pall Malls and Herbert Tareytons cost purchasers two cents more per pack than they cost yesterday.

*JAILER LOCKED UP*

## Masked Men Free Two From Jail Cells In Rusk County

HENDERSON (AP)—Two masked men, armed with three guns, entered the Rusk County Jail today and freed two prisoners, including one who has served five prison sentences.

The four men are being sought in the Houston area where the former convict, William C. Massey, formerly operated a chicken farm.

The second man released was identified as Regan Morris, 22, Henderson, being held under a criminal assault charge.

Five charges of swindling have been charged against Massey in Shelby County. He was arrested Nov. 13 in Dallas by Harris County Deputy Sheriff Bill Isbell after a year-long hunt. The charges involved alleged purchases of approximately $40,000 in chickens from Shelby County farmers.

PROFESSIONAL JOB

The jail break clicked off in professional style.

Jailer Marion Propes, 55, said he answered a knock at the door of the three-story building. He said a man about 22 years old, a handkerchief over his face, pushed a gun into his ribs.

"This is a stickup," he quoted the man as saying. "Get your keys. We're going to get Massey and Morris."

Propes said a second man, also masked and armed with two guns, appeared. He said they made him lead them through two locked doors to the third floor.

JAILER LOCKED UP

After freeing Massey and Morris, Propes was pushed into a cell and the door locked.

The jailer freed himself in about 10 minutes.

Massey has an artificial leg. Houston police said he lost the leg in a previous jail break attempt in either Mississippi or Alabama.

At Houston, deputies were keeping watch at Municipal Airport for fear Massey might try to flee to Mexico. They said he spent nearly a year there while a fugitive from a Harris County cattle theft indictment.

# Dulles Urges Congress Not To Hit Past Facts

*TEACHERS SCHOOL TODAY*

An in-service education workshop is being held today for all teachers in the Snyder public schools, while their pupils take a holiday. Shown above are from left: Dr. Cecil Yarbrough, superintendent; Dr. Otto Neilson, vice president of Texas Christian University, and Dr. L. D. Haskew, dean of school education, Texas

## Wants Resolution To Stay Unchanged

WASHINGTON (AP)—Secretary of State Dulles urged Congress today to make clear to the world that the U. S. "will never be a party to any international deal" firing "Soviet despotism" upon peoples in Europe and Asia.

Dulles made the plea in a statement prepared for delivery to the House Foreign Affairs Committee.

The lawmakers are considering an administration resolution which would denounce Russian "perversion" of World War II agreements.

Dulles advocated avoiding controversy over whether past agreements between the U. S. and Russia should have been made, and instead taking action which would look to the future liberation of captive countries and stir their faith in freedom.

The "first and indispensable step" toward stimulating a spirit of freedom, Dulles said, is to make clear the following points upon the authority of the President and Congress:

"One, the United States does not countenance the violations by which Soviet leadership has perverted past agreements and understandings into chains of bondage. That is a result which the American people never intended and which they will never accept.

"Two, the United States will never be a party to any international 'deal' or 'trade' confirming the rule of Soviet despotism over the allen peoples it dominates in Europe and Asia.

"Three, the United States seeks, as one of its peaceful goals, that these enslaved national groups of Europe and Asia shall recover genuine independence."

Senators moved today to make it clear Congress isn't ratifying, even informally, World War II Big Three agreements.

Dulles' admonition against controversy was obviously aimed at moves in Congress to rewrite the administration's resolution and strike at Presidents Roosevelt and Truman for making the agreements with Premier Stalin at Yalta, Tehran and Potsdam.

The administration resolution would simply denounce Russia for twisting the understandings "to bring about the subjugation of free peoples."

Sen. Taft (R-O) told reporters he thought the Senate would put language into the resolution to make it clear that Congress was not ratifying the pacts, even informally, by adopting the resolution.

Dulles told the House committee the Soviet satellite peoples "are oppressed by a great fear that at some future time the United States may agree to a partition of the world whereby we would accept and support Soviet dictatorship of alien peoples in the hope of gaining greater security for ourselves."

He said this fear creates a feeling of hopelessness among those people and that in turn paralyses "the strivings which could operate peacefully to disolve the unnatural unity of Soviety despotism and return it to its natural and historic parts."

The resolution, Dulles argued would be a move toward offsetting this fear and promoting the faith of the satellite peoples in their own eventual liberation.

# Optometry Control Bill Passes House By 96-41

AUSTIN (AP)— Quietly, the House today passed the optometry bill that had kept representatives in an uproar the first two days of this week.

Final vote that sent it over to the Senate was 96-41.

"We've had enough of House Bill 5," said its author, Rep. Stanley Banks Jr., San Antonio. "I'm not going to say any more."

Then Rep. Douglas Bergman, Dallas, who had led almost a one-man verbal fight against the bill, got up and said: "All I'm going to say is that some of you later are going to commune with your consciences and find out you've passed an awful bad bill."

Opponents said the bill would create a monopoly of existing optometric chain stores and stifle competition.

A Senate committee passed out a proposed constitutional amendment designed to help build more dams and reservoirs in Texas without risking federal control. It now goes to the Senate floor.

The strife-torn bill to keep the Parks Board from permitting construction of three swank one-million dollar hotels at state resorts faced a showdown in the House.

Fought by the Parks Board it self, and backed as a free enterprise measure to bar state invasion of a private business field, the bill won preliminary, 76-63, approval in the House last week. It was near the top of the calendar today for final consideration.

Committees in both Senate and House labored far into the night on bills affecting workmen and their employers, and filling station operators and the folks who sell them gasoline.

A crowd of more than 1,200 representatives of the huge gasoline wholesale and retail business jammed the Senate Chamber for two hours and a half of argument on a measure attempting to establish a uniform plan of measuring a gallon of gasoline.

Because gasoline shrinks at low temperature and swells when it's hot, a bill was introduced providing that a gallon at 60 degrees farenheit would be the standard for taxing purposes.

The operators hoped also a gallon would be sold to them on that basis, although the bill doesn't say so. The House-approved measure was finally sent to a subcommittee for 10 days study by it and the attorney general.

## Fair And Dry Weather Back In State Again

By The Associated Press

Texas' traditional sunny skies came into their own Thursday but they didn't look good to drought-plagued farmers and ranchers nor to water-short cities.

There were a few clouds along the Gulf Coast as day broke and early-morning fog at Houston, College Station, Lufkin, Beaumont, Tyler and Texarkana. But elsewhere the skies were clear and the Weather Bureau said the fog would be gone quickly.

Temperatures remained chilly over most of the state with Salt Flat's 21 degrees the lowest at 5:30 a.m. and Brownsville's 55 the highest.

Other temperatures included Amarillo 27, Lubbock 25, Wink 25, Fort Worth 40, Dallas 39, San Antonio 41, Houston 48, Texarkana 37, Tyler 42, and Lufkin 35.

Meanwhile, the lack of rainfall—fine if you wanted a picnic—was no picnics to farmers or ranchers.

Louis P. Merrill, regional chief of the Soil Conservation Service, said in Fort Worth that 130 Texas counties—more than half of the state's 254—are desperately dry. Most of the arid regions, Merrill said, are in West Texas and South Texas.

*LOOKED IN WRONG PLACE FOR TICKET*

SAN ANTONIO (AP)—A prominent British clergyman, Canon Victor Joseph Pike, got two tickets to the Queen's cornation here yesterday after trying vainly for five months in Brftain.

Here for speaking engagements, Pike received the tickets from a retired American naval officer who received the tickets through a London club to which he belongs.

Canon Pike, honorary chaplain to the Queen and chaplain-general to the forces, said it's almost impossible to get coronation tickets in London and added:

"You can't get them through the back door, or whatever your expression is."

## 29 Degrees In Night

The temperature hit a 3 degrees below freezing mark last night and rose to 30 degrees by 7:30 o'clock this morning according to Mrs. D. P. Strayhorn, official weather observer. The high reading for yesterday showed 61 degrees, she said.

## Father Divine Burned About Speeding Ticket On N. Jersey Turnpike

PHILADELPHIA (AP)—Negro religious leader Father Divine, self-styled god and director of a network of "heavens," has ordered his followers to boycott the New Jersey Turnpike.

In a statement issued by a spokesman at his headquarters here last night, Divine said his ban resulted from "the rude and discourteous treatment and a complete lack of recognition" by an officer who stopped Divine's chauffeur-driven limousine last Friday.

The state policeman charged Dine's driver with violating the turnpike's 60-mile-an - hour speed limit and the religious leader said he paid "under stern protest" a fine of $15 for each of four cars in his caravan making a trip from Newark, N. J., to Philadelphia.

## Allied Raid On Red Positions

SEOUL (AP) — Allied infantrymen knifed into Red lines and killed an estimated 156 Communists in sporadic predawn clashes along the bleak 155-mile Korean battlefront today.

There was no concentrated action on the ground or in the air, but heavy artillery barrages roared briefly in the early morning.

Heaviest ground fighting was reported on the Western Front, where U. N. troops blasted their way almost to the main Red defense line. The raiders were supported by tanks, artillery and mortars.

Allied raiders killed or wounded 67 Communists in a 45-minute scrap on a low hill position northwest of Korangpo.

The 45,000-ton battleship Missouri steamed into battered Wonsan harbor just before dawn and pounded Communist positions with 16-inch shells. Navy carrier planes made their customary heckling raids along the east coast.

## WEATHER

NORTH CENTRAL TEXAS AND WEST TEXAS — Generally fair Thursday, Thursday night and Friday. Not much change in temperatures.

EAST TEXAS AND SOUTH CENTRAL TEXAS — Partly cloudy Thursday, Thursday night and Friday. A little warmer Thursday afternoon. Moderate mostly northerly winds on the coast.

# Communist Membership Told Of By University Professor

WASHINGTON (AP)—A 39-year-old university professor told House Red hunters today he was a member of Communist groups at Harvard and Oxford in the 30s.

And he said that in 1939 Harvard hired as a counsellor a man who was widely known as a Communist.

The witness was Daniel J. Boorstin, a dark-haired, bespectacled man who now teaches history at the University of Chicago. He was named as a former Communist yesterday by Robert G. Davis, a Smith College English professor who also acknowledged his membership in a Harvard Communist group in the 30s.

Boorstin was called to testify before the House Un-American Activities Committee, which is headed by Rep. Velde (R-Ill). The committee probe, Velde has said, is aimed at ferreting Communists out of educational institutions.

Today's testimony by Boorstin, much of it under committee questioning, brought out these principal points:

1. Boorstin joined a Communist group at Oxford in 1936 and 1937 when he was studying at the British university as a Rhodes scholar.

2. He joined a Communist group at Harvard in 1939 but quit after "less than a year."

3. He has since become an active anti-Communist.

4. One of the reasons for his joining the Communist group at Harvard was the presence of Granville Hicks, an author and scholar he said was openly known at the time as a Communist.

5. Another of Boorstin's reasons for joining was because the Communist Party at that time "was supporting liberal views and taking a position against anti-Semitism."

Davis named 21 persons as former Communists. He described Boorstin as one of his fellow intellectuals who eventually disagreed with the policies of Stalinism and broke his ties with the Communists.

Included in Davis' list of one-time Communist party members was Dorothy W. Douglas, a Smith College instructor from 1937 until 2½ years ago when she moved to Bryn Mawr, Pa.

A committee aide, in response to reporters' questions about Mrs. Douglas' identity, suggested they talk to Sen. Douglas (D-Ill).

The senator's administrative assistant, Frank W. McCulloch, reported that the senator's first wife, from whom he was separated in 1927 and divorced in 1930, was Dorothy W. Douglas, who now lives in Bryn Mawr.

Later Douglas issued a statement saying:

"I have no knowledge of the matter reported to have been gone into before the committee today, since the former Mrs. Douglas and I were divorced nearly a quarter of a century ago and have had virtually no contact since. That was years ago before the alleged meetings as reputedly cited in testimony. Until full facts are developed, it is obviously improper for me to comment."

## Administration May Slow Sen. McCarthy Down In His Probe

WASHINGTON (AP)—The Eisenhower administration may be getting ready to try throwing the brakes on Sen. McCarthy's investigation of the State Department.

Administration officials saw signs of this today in several recent moves, particularly the appointment of Robert W. S. McLeod, former FBI agent, as the department's "boss of security" with new policing powers.

In announcing McLeod's appointment yesterday, Assistant Secretary of State Carl W. McCardle pointedly called attention to President Eisenhower's remark in his State of the Union message that:

"The primary responsibility for keeping out the disloyal and dangerous rests squarely upon the executive branch. When this branch so conducts itself as to require policing by another branch of the government invites disorder and confusion."

Administration sources privately said McCardle's action appeared to be indirect notice that Secretary of State Dulles and his aides are ready now to handle whatever investigating and house cleaning is needed in the State Department.

There have been reports on Capitol Hill that Eisenhower is not too happy about inquiry being conducted by McCarthy's Senate investigations subcommittee.

Eisenhower was asked at his news conference yesterday whether he thought the investigation was helping the Voice of America, its prime target. The President said he could not answer without having more information.

McCarthy (R-Wis) praised that as "a gool sensible answer."

Two other developments were seen as significant:

1. Eisenhower's appointment of President Robert L. Johnson of Temple University as acting chief of the department's International Information Administration (IIA).

2. The reinstatement of Alfred H. Morton, after a one-day suspension, as director of the department's National Broadcasting Service, which runs the Voice.

# State Ownership Of Tidelands Would Hurt Wheeler's Clients

WASHINGTON (AP)—Former Democratic Sen. Burton K. Wheeler of Montana contended today the western states have as much right to federally owned lands within their boundaries as coastal states do to offshore oil lands.

Wheeler testified at a Senate Interior Committee in opposition to legislation to declare the submerged oil lands belong to the coastal states. California, Louisiana and Texas are principally affected.

He said public lands in western reclamation states possess valuable mineral rights and these states are not as well-off financially as those who would benefit from offshore oil.

To say the legislation would give the states only what rightfully belongs to them is, Wheeler said, "perfectly ridiculous" because the Supreme Court has ruled the federal government has "paramount rights" to these lands.

Wheeler said he has resented attacks made on the court for this decision. He declared they have been more violent than those made on the court by New Dealers in 1937 when the late President Roosevelt proposed to enlarge the court—an unsuccessful plan which Wheeler helped defeat.

The committee heard from Interior Secretary McKay yesterday that the Eisenhower administration supports state ownership of the offshore lands.

Wheeler was its first witness today.

The one-time legislator is representing 11 applicants for federal leases to drill oil wells in submerged lands off the California coast.

These applicants contend they filed during a 90-day period when the federal Mineral Leasing Law was applicable to the offshore property, and argue that passage of a state ownership bill would nullify their claims.

Other witnesses listed by the interior committee today include Ralph Yarborough, Austin, Tex., attorney who was a candidate for governor in that state last year, and Assistant Atty.-Gen. James G. Gahan, Massachusetts.

The Senate committee announced testimony would be received tomorrow on a proposal of Sen. Kefauver (D-Tenn) calling for a commission to study the submerged lands program. Atty.-Gen. Brownell is to testify Monday.

Former Solicitor General Philip B. Perlman told the Senate committee yesterday he felt the states had no right to the disputed land.

Perlman represented the federal government in its successful suits against California, Texas and Louisiana. The Supreme Court held the U. S. has "paramount rights" to the submerged lands and that these states never did hold title to the territory.

# Jaycees To Honor Outstanding Young Man, Install Officers

William G. McDanel of Dallas, former president of the Texas Junior Chamber of Commerce, will be main speaker at the annual Junior Chamber Banquet at 7:45 o'clock tomorrow night at Ballard's Dining Room.

McDanel will speak on "Leadership Training: America's Momentous Challenge." Clyde Willbern president of the junior chamber, said McDanel's talk will apply more to local work than national.

At the dinner, the group will honor Snyder's outstanding young man of the year. Willbern said the award will be similar to that made on the national level by the junior chamber but that the man named here will not be entered in state and national races. He added that the organization will name an outstanding young man annually, choosing him on the basis of his church, civic, political, or other community work relating to community progress. A committee representing all civic clubs and other organizations here chose the man for the award, and Ralph Geisenhoner, president of the Rotary Club, will make the award for the committee.

Officers for 1953 will be installed at the banquet by Rocky Ford of Midland, national director of the junior chamber. John Boren will succeed Willbern as president. Other officers will be Bob McAlister as first vice-president to succeed Ross Hemphill, Bill Wise as second vice-president to succeed Lloyd Clark, Dick Roberts as secretary succeeding Renal Rosson, and Kenneth Hathaway as treasurer succeeding Bill Williams.

New directors are Hershel Hinshaw, Eddie Miller, Dr. Bob Hargrove, Ernest Sears, James McClure, and Billy Bob Hardee. Directors for 1952 were Miller, Bill Zimmerman, J. C. Evans, Gene Dulaney, Charles Duran and Dude McClure.

McDanel, who was one of the five outstanding young Texans selected by the Jaycees in 1951, will be introduced at the banquet by Harold Bennett, who was defeated by McDanel in 1950 in the race for the state presidency.

Willbern said representatives of the various civic organizations and public officials will be special guests at the banquet. He added that several junior chamber representatives from other cities will attend, including Lee Sanders of San Angelo, regional vice-president of the state junior chamber.

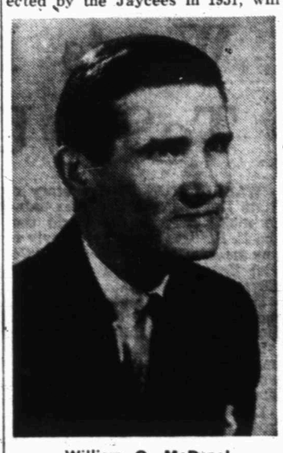

William G. McDanel

## PERSONALS

Mr. and Mrs. Ruel T. Snow, 1704 Avenue R, have been guests of her parents, Mr. and Mrs. R. E. Wimberly of Abilene.

Guests Tuesday in the home of Mr. and Mrs. A. E.Smyers, 107 Thirtieth Street, were his brother, Merlin Smyers and his son, Lt. Duane Smyers, both of Paris, Tex.

Mr. and Mrs. Austin Neal Brinson and children, Clairemont Road, have returned from O'Donnell where they visited relatives.

Mr. and Mrs. E. L. Cole, 3814 Avenue V, visited Sunday with Mr. and Mrs. Vincent Hopkins of Lubbock.

## DON'T HIDE YOUR GOOD NEIGHBOR'S LIGHT FROM WORLD

A bad neighbor is one who lets his dogs tear up your flowerbeds, or complains when you let your dogs tear up his flower beds.

But what is a good Neighbor?

If you have one who lives up to the definition, you have a good chance to win the "Good Neighbor Contest" sponsored by the Snyder Daily News as part of its "Let's Get Acquainted" event.

The contest is open to everyone except Daily News employes and their families. Letters should not exceed 300 words. Just address letters to the Editor, Snyder Daily News and be sure to get it in the mail before midnight Monday.

## Little Stolen At Firm Here

Police today are investigating burglary last night of Bagwell's Washateria, 902 Thirtieth Street, where a small amount of money and merchandise was stolen.

Walter Suttle, police chief, said this burglary appeared to be unrelated to the series which had occurred here since Christmas.

Owner of the washateria reported that about 100 pennies, 10 nickles, several packs of chewing gum, and two cartons of laundry soaps were stolen.

Suttle also said investigations are continuing of six other recent burglaries here.

Other burglaries were a series of Sunday night breakins which began about six weeks ago, the most recent of which was breaking of the safe and theft of about $40 in change Sunday night at the B & B Food Market, 2112 Avenue S.

## HOSPITAL NOTES

The following admissions and dismissals at Battenfield Hospital are those whose names were released by the hospital.

Patients admitted: Mrs. Edgar von Roeder, Hermleigh, medical; Mrs. C. A. Fomar, 1703 Twenty-sixth Street, medical; Mrs. Montie Ivison, route No. 2, medical; Miss Lynn Deane Sellers, Clairemont route, medical.

Patients dismissed: Mrs. John Wishert, Post road, accident; Mrs. Steve Badzik and baby boy of Lion Oil Camp.

## Houses And Lots To Be Sold In Auction

A sheriff's auction is to be held at the courthouse at 10 o'clock Tuesday morning for the sale of five houses and lots just west of town.

The auction has been ordered by the courts because of the judgment of $5,187 plus $518.70 attorney's fees against the property owners, B. F. (Frank) Yandell and Adna Yandell in favor of Bert Sewell. The judgment is that of a court action in the case of Bert Sewell vs. B. F. Yandell and Adna Yandell in the 99th District Court of Lubbock.

Each of the five lots is 75 by 162½ feet, and each house has four rooms and a bath. The property is located on the Lamesa highway three miles west of Snyder and immediately east of Montex Co. and Magnolia Oil Co.

## BIRTHS

Mr. and Mrs. Jerry D. Goswick of Snyder are parents of a daughter weighing eight pounds and one ounce born at 11:28 o'clock last night in Battenfield Hospital.

## Two Worthless Check Charges This Morning

Two more persons paid fines in county court this morning for swindling by worthless check. Two were also paid yesterday afternoon for a total of $57, including court costs. Today's fines on four cases totaled $134, including costs.

Mrs. Vance Dawson, now of Alvin, Tex., paid a fine of $10 plus court cost of $23.50 in each of three cases filed against her. She was charged as Ivy Jean Lemoine, her name before her recent marriage and the name she used while living in Snyder. Checks she had given, which she also redeemed when she paid the fines, were for $17.95 to Dunlap's, $7.32 to Dunlap's, and $23.98 to Fenton & Thompson Shoe Store.

E. W. Cox, route No. 1, paid a fine of $10 plus $23.50 cost on a charge of giving a worthless check for $23 to Wade Pipkin Motors. The check was also redeemed.

Mr. and Mrs. John Sanderson of Blackwell were among Sunday guests of their daughters, Miss Pamelia Sanderson and Miss Betty Sanderson, 2800 Avenue U.

## Warning: Do Not Pinch A Female Cop

CHICAGO (AP) — Rita Meany, an attractive policewoman, got pinched, illegally she says, in a massage parlor—and it hurt.

Later, with the aid of three policemen, she legally pinched the man she said had pinched her.

Mrs. Meany was sent to a South Side massage parlor yesterday on an assignment "above and beyond the call of duty" to investigate complaints made by several women customers.

The policewoman said on arrival at the Highland Health Center she was told by the operator, William A. Kritinar, 31, to undress and was given a sheet to wrap around her. She said she asked to be treated for a "pain in the neck."

"He proved to be a pain in the neck," Mrs. Meany commented tartly later. "He seemed to have as many hands as an octopus has feelers. He pinched me, and not on my face either. Then he had the nerve to charge me 33.50 for the 'treatment.'"

Mrs. Meany, 38, whose husband is a policeman, reported her 'treatment' to Capt. William Hennessy and two detectives who were waiting outside the parlor. She returned with them to the parlor and arrested Kritinar. He was charged with disorderly conduct, assault to commit a lewd act and two other sex charges.

"I was glad I pinched him," Mrs. Meany said. "One good pinch deserves another."

## Libel Suit Thrown Out Of Court By Judge

LOS ANGELES (AP)—The million-dollar libel suit that lawyer Martin Gang filed against film executive Howard Hughes has been dismissed by U. S. Judge William M. Byrne.

Gang claimed Hughes libeled him by a statement that Gang refused to settle a contract dispute involving Hughes and actress Jean Simmons until attorney fees had been paid.

The court held testimony that Gang was acting in the interest of his client in having the attorney's fees paid by Hughes and that therefore Gang was not libeled by the statement.

## Broom Fire In Trailer

A broom was destroyed by fire in a trailer house at Fifteenth Street and Avenue E about 7 o'clock last night, but no other damage was done, Ivan Gatlin, fire marshal, said.

Gatlin said occupants of the trailer house had placed the broom behind a heating stove in the trailer, and about all firemen had to do was toss the broom out in the yard when they arrived.

## Judy Garland's Husband Pays Off In Settlement

LOS ANGELES (AP)—Singer Judy Garland's husband and business manager, Sid Luft, has settled out of court a $15,000 battery damage suit filed against him by Dr. Ruben Larson, Hollywood dentist.

Dr. Larson charged that Luft fractured his nose and broke his glasses Sept. 30, 1951, when he stopped at the scene of a traffic accident to aid persons involved. After the accident, Luft pleaded guilty to a drunk driving charge. Amount of the settlement was not announced.

## Four Alabama Rivers Reach Flood Levels

BIRMINGHAM, Ala. (AP) — Four major Alabama rivers rose near or above flood levels today, but clearing skies averted any serious damage.

The Coosa, Warrior, Tombigbee and Alabama poured muddy torrents across lowlands in the wake of six days of steady rains. Tuscaloosa reported 5.19 inches for the period, and other North Alabama cities received 2½ inches or more.

The Coosa was expected to reach a 38-foot crest at Wetumpka, 4.1 feet above flood stage. Livestock were herded out of bottom lands as the water spread beyond its banks.

## Worried Man Returns $1,000 Given Him

SENECA FALLS, N. Y. (AP)—A local bank today had back the $1,000 bill that restaurateur Frank Kukiela says "worried" him because he had asked for only $100.

Kukiela returned the bill yesterday after, he said, "it worried me all night, because I had never seen a bill that big."

He said he noticed the error Tuesday after the bank had closed.

Mrs. Lee Campbell and her son, Billy Campbell, Lubbock Highway, returned during the week end from Mesa, Ariz. Mrs. Billy Campbell returned with them.

## Minister Says ROKs Need More, Better Food To Keep Fighting

PUSAN, Korea (AP)—This republic's defense minister said today the South Korean soldier who has to live entirely off the Korean economy needs more and better food.

Some ROK soldiers are with U. S. divisions, where they get the same full fare as Americans. But most are in separate ROK divisions.

Defense Minister Shin Tae Yong, deploring "the miserable food situation," said the ROK soldier is getting only about one-third the calories he needs from rice and a few side dishes.

Many ROK soldiers have fallen to tuberculosis, malnutrition and dietary diseases.

## PERSONALS

C. E. McCormick, 3101 Avenue A, is in Hendrick Memorial Hospital in Abilene for observation.

Mr. and Mrs. Andrew E. Schmidt and daughter, Martha Ann, 2408 Twenty-ninth Street, have been guests of his brother-in-law and sister, Mr. and Mrs. A. J. Lewis Lubbock.

Mrs. E. D. Rayburn and son, Rocky, 3706 Austin, returned Tuesday from a week's visit with her parents, Mr. and Mrs. Lloyd Summers, in Roscoe.

## Snyder Lawyer To Take Post With Dallas District Attorney

George C. (Brick) Bradford, 29-year-old Snyder attorney who has been practicing here since last July, will move to Dallas Sunday, where he will begin work Monday as assistant to District Attorney Henry Wade.

Bradford, a member of the law firm of Park & Hemphill here, said he accepted the position in Dallas to gain more courtroom experience.

The attorney came here after graduating from the law school at the University of Texas. He said most of his experience here has been on civil matters and that he will gain trial experience as prosecutor in criminal cases in Dallas.

As an assistant district attorney, Bradford will be a prosecutor in misdemeanor cases, mostly charges of driving while intoxicated, he said. He will work with Bob Davie, former district attorney here who resigned the office last October after being defeated for another term by Renal Rosson, now district attorney. Davie moved to Dallas from here.

Dallas is the home of Bradford's parents, Mr. and Mrs. Guy W. Bradford.

George C. Bradford

Bradford was active in Snyder church and civic work. He is a deacon at the First Presbyterian Church, where he has been superintendent of the Sunday school and a unit leader in the men's organization. He has served since last September as district commissioner for the Boy Scouts. He was chairman of ushers for the Civic Music Association. The attorney is a member of the Scurry County Bar Association, State Bar of Texas, Junior Chamber of Commerce, and American Legion.

He served in the Marine Corps two years, receiving his discharge in 1945 as a technical sergeant. He received BBA and LLB degrees from the University of Texas.

Bradford, who has lived in Snyder at 2305 Thirtieth Street, said he hopes to return to West Texas in the future.

THE SNYDER DAILY NEWS

Published Sunday morning and each evening except Saturday by the Snyder Daily News, at Snyder, Texas.
Entered as second-class matter at the Post Office at Snyder, Texas.
HERBERT FEATHER, Publisher
HOUSTON H. HARTE, Editor
SUBSCRIPTION RATES: By CARRIER in Snyder 25 cents per week, one year, $12.00. By Motor Carrier delivery, $1.20 per month. By Mail in Scurry and adjoining Counties, one year, $7.95. Balance of Texas, one year $10.95.
MEMBER OF THE ASSOCIATED PRESS
The Associated Press is exclusively entitled to use for republication all news dispatches credited to it and not otherwise credited in this newspaper, also local news published herein. All rights reserved for republication of special dispatches
Any erroneous reflection upon the character, standing or reputation of any person, firm or corporation which may occur in the columns of THE SNYDER DAILY NEWS will be gladly corrected upon being brought to the attention of the management.
The publishers are not responsible for copy omissions, typographical errors or unintentional errors that may occur other than to correct in the next issue after it is brought to their attention.
All unsolicited articles, manuscripts, letters and pictures sent to the Daily News are sent at the owner's risk and The Snyder Daily News expressly repudiates any liability or responsibility for their custody or return.

PENNEY'S
ALWAYS FIRST QUALITY!
END-OF-MONTH
P.O.M.
clean-up

SPECIAL! SAVE!
Look Ladies! Double Bed Size Chenille Spreads
$3.00
COLORS! CHOICE SAVE!

SAVE! BUDGET SAVERS
RAYON KNIT Half Slips
ASSORTED COLORS— 50c

Stock Up Today
CLOSE OUT BOY'S WINTER Jackets
$4.00

HAND WASHABLE
All Nylon Pucker
$1.00 yard
41" Wide, Newest Colors For Spring!
You'll Want Lots of this for Blouses — Shirts.

SAVE! LADIES RAYON
Knit Gowns
SIZES M, L, XL
MAIZE, BLUE, PINK— 1.00

SAVE! QUILTED OR TERRY CLOTH
Plastic Tubums
ASSORTED COLORS WASHABLE— 59c

SAVE! FRIDAY & SATURDAY
Remnants
½ Price

CANYON DRIVE-IN
Big Spring Hwy. Phone 3-7212
TONIGHT AND FRIDAY
DOUBLE FEATURE
"HONEY CHILE"
Judy Canova
Ed Foy, Jr.
"TOUGHEST MAN IN ARIZONA"
Vaughn Monroe
Joan Leslie
CARTOON

Your Snyder THEATRES
Pleasing You—Pleases Us

RITZ
PHONE 3-4932
LAST TIMES TODAY
"Against All Flags"
—STARRING—
ERROL FLYNN
MAUREEN O'HARA

PALACE
PHONE 3-3442
LAST TIMES TODAY
DANE CLARK
GAMBLER AND THE LADY

TEXAS
PHONE 3-5112
Opens 12:30 Sat. & Sun.
6:00 P.M. Mon. Thru Fri.
LAST TIMES TODAY
BIG DOUBLE FEATURE
Feature No. 1:—
"Just For You"
—STARRING—
BING CROSBY
JANE WYMAN
Feature No. 2:—
"Cave Of The Outlaws"
—STARRING—
McDONALD CAREY
ALEXIS SMITH

Drive-In Theatres

Starlite DRIVE-IN THEATRE
PHONE 35843
1½ Miles On East Highway
Always The Best Movies
UNDER THE STARS!
TODAY AND FRIDAY
TWO BIG FEATURES
ON THE SAME PROGRAM
Feature. No. 1:—
"Red Light"
—STARRING—
GEORGE RAFT
VIRGINIA MAYO
Feature No. 2:—
"So Young, So Bad"
—STARRING—
PAUL HENREID

TRAIL DRIVE-IN THEATRE
PHONE 3-4781
1 and ¾ Miles On Lamesa Hwy.
TODAY AND FRIDAY
"DALLAS"
—STARRING—
GARY COOPER
The Story of a Great City, as it Grew From the Wilderness of Texas!

DO YOU KNOW-
— the first names of the Pharmacists who serve you at HARRIS PHARMACY? They are father and son and their last name is Harris.

The more folks with whom you "get acquainted" — the more enjoyment of life will be yours. In business and in social contacts "knowing the persons BY THEIR NAMES" is most important!

"LET'S GET ACQUAINTED" . . . will feature PEOPLE, those friends of yours at our places of business who serve your daily needs ! ! !

Let's Get Acquainted

Now you've got 'em...

. . . just the way you've wanted 'em!
Thin crackers that emphasize flavor . . . sized right for any family in cellophane-wrapped 2-Pack, 4-Pack and 6-Pack boxes . . . to stay fresh!
Buy the package that suits your needs . . . in all of 'em.
Supreme flavor is foremost!

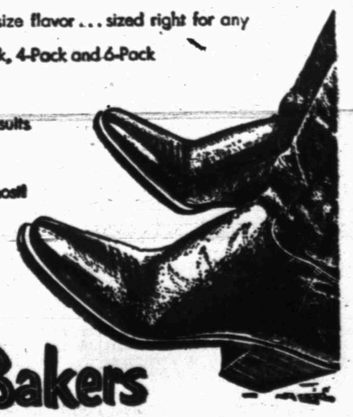

The Flav'r-Sav'r package of Supreme Salad Wafers is available in 3 sizes: 7 oz. (2-Pack); 1 lb. (4-Pack); 2 lb. (6-Pack). Now at your grocers.

Supreme Bakers
BOWMAN BISCUIT COMPANY OF TEXAS

*SUMMER IN FEBRUARY*

Sunshine and 38 degree weather in Minneapolis, Minn., felt so much like summer that Sharon Vroman and Jean Hedberg agreed to romp in the snow, generous amounts of which were deposited in Minnesota by last week end's blizzard. That's Sharon on the receiving end of a snow clod tossed by Jean.

## Eggs Up Some; Meat Good Buy

By The Associated Press

Housewives are paying higher prices for eggs in most parts of the country this week.

With the big chains and supermarkets setting the pace, many retail grocers across the nation have upped their prices by about two cents a dozen over last week's levels. In most instances the increases apply equally to all sizes ranging from pullet eggs to large grade A whites.

Beef continued an excellent buy this week with prices mostly unchanged or slightly lower. Chain stores in some cities featured beef rib roasts, ground beef and sirloin and porterhouse steaks as week-end specials. Other bargains were offered in leg of lamb, loin lamb chops and veal. Pork prices held firm or turned higher.

There were plenty of good buys to chose from on the produce counter. The weekly list of best bargains recommended by the U. S. Agriculture Department included potatoes, escarole, endive, carrots and green cabbage.

Also plentiful and moderate in price were oranges, grapefruit, tangerines, emperor grapes and rhubarb.

## Hearing Set For Youth Charged In Robbery

BEVERLY HILLS, Calif. (AP)—A preliminary hearing is scheduled tomorrow for Harry V. Meyerhoff, 19, on a charge of armed robbery Jan. 22 of actress Arline Judge's apartment, where more than $10,000 worth of jewelry and other valuables were taken.

Meyerhoff's bond was set at $10,000 at yesterday's arraignment. His 15-year-old bride Claudette is held by juvenile authorities.

For
24-HOUR
WRECKER
SERVICE
Call 3-3912
DENSON
SERVICE STATION

Chiropractor
Dr. M. S. Knisely
Phone 3-5363
1208 25th Street
"AT THE CLOCK"

PEERLESS PUMPS
HI-LIFT — TURBINE — AND — JET PUMPS
WATER WELL DRILLING
G. S. TAYLOR DRILLING
Day or Night Service Phone 3-4751 Snyder, Texas

Bridge Supplies
Tallies (Progressive and Regular)
Bridge Cards, Place Cards, Score Cards,
Bridge Instruction Books
BENNETT — FEATHER
Times Printing Co.
1907—25th St.

DO YOU KNOW-
— Lyle, Irene, Tommy, Norma and Alice at the . . . .
DEFFEBACH AGENCY?
Play "the count 'em game" to yourself: for one week — just "keep track" of the men and women, boys and girls, whom you see whom you do NOT know. The "counted total" may surprise you.
"LET'S GET ACQUAINTED" . . . to be a feature for all of us to get to know more of us!
Let's Get Acquainted

There's No Waiting For Savings
At RAINBOW You Get Them
In Cash at The Time of Purchase
RETAIL MEAT AT WHOLESALE PRICES

SELECT ROUND STEAK 59c
SELECT SIRLOIN OR T-BONE STEAK 55c
SELECT ROAST
Pike Peak LB. 65c
CHUCK LB. 35c
RUMP ARM, LB. 49c
FRESH PORK LIVER 35c 3 LBS. $1.00
FRESH Heart or TONGUE 35c
ALL MEAT BRICK CHILI 45c
SKINLESS WIENERS LB. 35c
FRESH ALL MEAT GROUND BEEF 29c
FRESH SIDE PORK 49c
PLENTY OF MEAT FRESH PORK Spare Ribs 49c
LEAN PORK STEAK LB. 55c
REAY TO EAT PICNIC HAMS 39c
BACON SQUARES Sliced Free, Lb. 29c
BONELESS LEAN Bar-B-Que 98c EVERY DAY
FRESH DRESSED FRYERS No. 1 Quality 49c

If any item in this store should fail to please you in any way, your full purchase price will be refunded.
"STERLING PARKER"

Our meats are sold on a strictly money back guarantee. Selected for tenderness and flavor and yet not too wasty. Try it and see how many dollars you can save on your meat bill. Free bones for your dog.

OPEN 7 DAYS
7 A.M. TO 10 P.M.
Payroll Checks Cashed

A BEST BUY NOW!
BORDEN'S POWDERED MILK
2 FOR 85c

A BEST BUY NOW!
KIM DOG FOOD
3 LB. CANS 25c

A BEST BUY NOW!
GOLD MEDAL FLOUR
10 LBS. 89c

LENTEN Meal Ideas
Tuna Fish TUXEDO No. ½ 19c
Salmon ALASKA Lb. CAN 37c
Mackeral 2 LB. CANS 49c
Macaroni SKINNERS 7 OZ. PKG. 10c
Cheese VELVEETA 2 LBS. 79c
FRESH CATFISH
CHILI WOLF No. 2 CAN 59c
PEACH - APRICOT Preserves 2 LBS. 49c
Black Pepper ONE OZ. 23c
WELCH'S Grape Juice QUART 35c

COOKIES SUPREME DROP CHOCOLATE, LB. 49c
LARD 3 LB. CARTON 38c
CATSUP SUN SPUN 15c
FLOUR HARVEST QUEEN PRINT B/ 25 LBS. $1.69
JUICE LIBBY'S TOMATO 46 OZ. 29c
MIRACLE WHIP PINT 29c
OLEO ARMOUR'S CLOVERBLOOM 2 LBS. 49c
SHAMPOO MODART 35c
SUGAR IMPERIAL — EVERY DAY PRICE — 10 LBS. 98c
CRISCO 3 LB. CAN 89c
CORN MEAL KIMBELL'S 5 LBS. 39c

FLORIDA Oranges LB. 10c
RADISHES Bunch 5c
VINE RIPENED Tomatoes LB. 19c
A BEST BUY NOW!
BISCUITS
BALLARD - BORDEN'S
10c
Cabbage LB. 5c
G. Beans LB. 19c
DELICIOUS Strawberries

RAINBOW MARKET

# Iraq Election Both Good And Bad For Nations Of The West

BAGHDAD (AP) — Pro-Western forces rolled up a big majority in Iraq's general elections last month but many observers here believe the West won a Pyrrhic victory.

In the first direct elections in Iraq's history, supporters of Gen. Nuri Es Said and independents friendly to him won a smashing triumph. Members of dissolved opposition parties took only 20 seats and Nuri Es Said emerged once again as Iraq's dominating political figure.

This means, for one thing, the British-dominated Iraq Petroleum Company is free from the nationalization threat for the moment. Nuri Es Said was prime minister when the latest IPC agreement was signed, giving to Iraq oil revenues to reach 59 million Iraq dinars by 1955 (dinar equals pound sterling).

A wave of public clamor for reform has swept Iraq in recent months, and IPC revenues give the government a chance to provide them. A Board of Economic Development has been set up to invest oil revenues. Its work in flood control, schools, roads, and dispensaries already is showing results. Irrigation projects will take longer.

With immense natural resources, ample capital and sparse population, Iraq seems to have all the answers to its economic problems. Many Western observers regard this country as the Arab world's first line of defense against communism.

On the other side, things don't look so bright. The pro-western majority of the new Parliament was elected while martial law was in force, after political parties had been dissolved and practically all party newspapers had been suppressed.

A potentially progressive group of Iraq political leaders feel they were not given a chance to succeed through democratic processes. The net result may be to force these groups into more extreme positions against the government. A more extreme position would be antagonistic to the West.

If this antigovernment coalition materializes, the real opposition in the next few months will be not in the Parliament but in the streets. The opposition coalition is not above working with the underground Iraq left wing.

Such political agitation may force the government into making a fatal mistake—diversion of oil revenues from the development board to the current budget to provide superficial reforms demanded by the opposition.

The big political test in Iraq the next few months will be whether a pro-Western regime can resist the temptation to provide superficial reforms at the expense of long-range prosperity.

# Snyder Youths Show Winners

Snyder FFA and 4-H boys were high in the running yesterday in the Sweetwater Area Junior Livestock Show as they took a great number of places in the lamb and swine division.

Richard Miller, 4-H Club boy, took the reserve champion ribbon in the lamb division with his crossbred lamb, while Wayne Glass of the Snyder FFA had the reserve champion swine.

In the fine wool class lambs, Norman Grimmett, Snyder FFA, took third and twelfth, and Royce Pierce, FFA, took eleventh.

Snyder boys dominated the cross breed class, with Richard Miller taking first, Jim Sealy second, Perry Bolger third, Wayne Glass fourth, Milton Stephens fifth, Billy James sixth, Billy Greene seventh, Jackie Grimmet eighth, Buddy Drum ninth, tenth, and fourteenth Bill Compton sixteenth, and Buddy Greene seventeenth. Miller and Green are 4-H Club members from here, and the rest are FFA members.

Drum's lambs took second place for an individual group of three, and the Snyder FFA took second in a club group of 10. Second place showmanship award went to Sealy, and third place went to Miller.

Glass' lightweight swines took second and third place in that division, and Tommy Pate's animals took tenth and twelfth.

## Minor Accident Here

A minor automobile accident occurred yesterday afternoon just outside the city limits on the Lubbock highway, but no one was injured, and damage to the vehicles was negligible.

Involved were Kenneth Lynch, 17, driver of a 1952 Ford coach owned by the Daily News, and H. A. Beall, 26, driver of another late model Ford coach.

## Worthless Check Fines Yesterday In Court

Two persons paid fines in county court late yesterday afternoon when they pleaded guilty to charges of swindling by worthless check.

Wesley E. Smith of Fluvanna was assessed $10 plus court cost of $23.50 on a charge he gave a worthless $5 check to McCormick's Super Service Station.

Mrs. L. A. Webber, about 0, 27th Street, was assessed $5 plus cost on a charge of giving a small check to Battenfield Hospital.

## West Texans Split On Auto Inspection Law

AUSTIN — The bill in the House proposing repeal of the motor vehicle inspection law was postponed for two weeks Wednesday by a vote of 79 to 55.

The majority of West Texans in the House opposed postponement and wanted immediate debate, but among those favoring postponement was Rep. C. F. Sentell of Snyder.

The bill is House Bill No. 17, authored by Rep. Sam Sellers of Waco, to repeal the inspection law and restore to the statute books the laws repealed and superseded by the inspection law.

## Waterfowl Hunting To Be Allowed At Lake

In answer to many inquiries from hunters here, a member of the Colorado River Municipal Water District board said today that hunting will not be entirely banned at Lake Thomas.

The bill to restrict hunting and fishing at the lake, introduced recently in the House by Rep. C. F. Sentell of Snyder, restricts hunters to hunting waterfowl with a shotgun at the lake, banning pistols and rifles for reasons of safety, R. A. Schooling, the member, said.

Schooling added that certain areas at the lake will be restricted from any hunting.

## Wilson Doubtful Over Russians Having Bomb

LOS ANGELES (AP)—Charles E. Wilson, former defense mobilizer, says he doesn't know whether the Soviet Union has the atomic bomb "as we know it."

Wilson now board chairman of W. R. Grace & Co., New York, told a news conference yesterday:

"I won't speculate, but if I were a betting man I'd bet they (Russia) haven't got the H-bomb. They apparently have fissionable material, but whether they've got the A-bomb, as we know it, I don't know."

INCOME TAX
Prepared at your home or our office.
DONNER
BOOKKEEPING SERVICE
1806 26th Street
Office 3-6863 Res. 3-4420

NOW ENRICHED
SKINNER'S
MACARONI
SPAGHETTI
PURE EGG NOODLES
Buy Skinner's Macaroni . . . it's enriched with health-giving vitamins that help build strong bodies and prevent fatigue.

DO YOU KNOW-

— the first names of the partners at KING & BROWN? The combination of their last names make the firm name.

No . . . no . . . NO ! ! ! It's NOT the people whom you Do know. But, it pertains to those whom you do NOT know.

Think of the folks whom you see at church, at gatherings, at our places of business who can become friends of yours — AFTER you "get acquainted"?

"LET'S GET ACQUAINTED" . . . to bring to all of us a wider acquaintanceship—for us to make the beginning of many more friendships!

Let's Get Acquainted

FRYERS — Freddie The Fryer, Fresh Dressed, LB. . . . . 39c

PICNIC HAMS — Armour Star, Lb. . . . . 37c

| | | |
|---|---|---|
| BISCUITS | PUFFIN CAN | 10c |
| CHEESE | VELVEETA 2 LB. BOX | 89c |
| SAUSAGE | HICKORY SMOKED, PURE PORK, LB. | 29c |
| BACON | ARMOUR'S COLUMBIA LB. | 49c |
| HAMBURGER | FRESH GROUND LB. | 29c |
| FRANKS | ARMOUR'S STAR LB. PKG. | 49c |
| BEEF RIBS | FINE FOR ROASTING LB. | 29c |
| LIVER | FRESH CALF LB. | 49c |
| BEEF ROAST | ARM ROUND LB. | 49c |
| GROUND ROUND | ALL LEAN MEAT LB. | 59c |
| PORK ROAST | FRESH SHOULDER LB. | 49c |
| SPARE RIBS | WITH LOTS OF MEAT LB. | 59c |
| BACKBONE | 80% MEAT LB. | 59c |
| Pork Tenderloin | FRESH LB. | 89c |
| CHUCK ROAST | CUT FROM CHOICE AND GOOD BEEF, LB. | 35c |
| HAMS | ARMOUR'S STAR, BUTT OR SHANK END, LB. | 49c |

FLOUR — Aunt Jemima, 5 Lb. Sack . . . . 44c

| | | |
|---|---|---|
| CHILI | PATIO No. 2 CAN | 59c |
| SPRY | 3 LB. CAN | 77c |
| TOILET TISSUE | PRIM 4 ROLLS | 39c |
| BEEF TAMALES | PATIO TALL CAN | 25c |
| CATSUP | HEART'S DELIGHT 14 OZ. BOTTLE | 15c |
| BEANS | PATIO MEXICAN STYLE TALL CAN | 12c |
| BEEF STEW | AUSTEX TALL CAN | 37c |
| PEARS | MISSION No. 2½ CAN | 35c |
| TOMATO JUICE | HUNT'S TALL CAN | 10c |
| COFFEE | WHITE SWAN LB. CAN | 79c |
| DOG FOOD | KIM TALL CAN | 8c |
| SALMON | TWIN HARBORS TALL CAN | 45c |
| CRACKERS | RITZ LB. BOX | 32c |
| TUNA | VAN CAMP'S FLAT CAN | 29c |
| SALAD DRESSING | MORTON'S PINT JAR | 21c |
| TOMATOES | DIAMOND No. 2 CAN | 16c |
| CARAMELS | KRAFT'S LB. BAG | 37c |
| PORK & BEANS | WHITE SWAN TALL CAN | 12c |

SAVE SUNBEAM THRIFT COUPONS FOR VALUABLE PREMIUMS

RESERVE THE RIGHT TO LIMIT QUANTITIES

Sunbeam Cash FOOD

Save On Fruits and Vegetabes At Sunbeam

| | | |
|---|---|---|
| GREEN ONIONS | BUNCH | 5c |
| RADISHES | BUNCH | 5c |
| CARROTS | BUNCH | 5c |
| POTATOES | 10 LB. BAG | 49c |

Sunbeam Cash FOOD

# West Texas Drilling Activity Records Gain In Sixth Week

West Texas drilling activity took a surge upward last week with the staking of 91 tests, including 14 wildcats, in Railroad Commission Districts 7-C and 8.

The number compares to 79 tests, including 16 wildcats, spotted the preceding week.

Totals for the first six weeks of 1953 now stand at 369 field tests and 112 wildcats, a grand total of 481 tests for oil and a weekly average of 80.1.

Cumulative totals for the first six weeks of 1952 were 543 field tests and 96 wildcats a grand total of 640 tests for oil and a weekly average of 108.1.

Nine counties in District 7-C. shared 30 applications, including seven for wildcats; while 17 District 8 counties shared 61 applications, including seven for wildcats.

District 7-C wildcats were: Runnels, seven; Coke, five; Reagan, Sutton, and Tom Green, one each;

District 7-C field tests were: Runnels, seven; Coke, five; Reagan, three; Upton, four; Crockett, two; and Irion and Schleicher, one each.

District 8 wildcats were: Andrews, two, and Culberson, Dawson, King, Mitchell, and Scurry, one each.

District 8 field tests were: Cochran, 20; Gaines, six; Mitchell, five; Dawson, Ector, Midland, and Ward, three each; Pecos and Scurry, two each; and Andrews, Garza, Glasscock, King, Martin, Terry, and Winkler, one each.

District 7-C:

COKE COUNTY

FORT CHADBOURNE — Stanolind Oil & Gas Co. 24 Edna Wylie, 990 FSWL 5500 F most northerly NWL 299-Pedro Martinez; 5,700, rotary.

FORT CHADBOURNE — Stanolind Oil & Gas Co. 1 J. O. Athey, 660 FNEL 467 FNWL 31-John McFarland; 5,700, rotary.

FORT CHADBOURNE — Stanolind Oil & Gas Co. 23 Edna Wylie, 3,200 FNWL 1,500 F. most northerly SWL 299-Pedro Martinez; 5,700, rotary.

JAMESON (Strawn) — Sun Oil Co. 3-D W. I. Tubb, 655.3 FNEL 660 FNWL J. E. Reed; 6,250, rotary.

NORTH BRONTE — Lion Oil Co. 5 Mary Rowlings, 585 FSL 660 FEL 390-1A-HTC; 5,900, rotary.

WILDCAT — Sun Oil Co. 1 Mrs. Mattie Jacobs, 660 FNEL 325-1A-HTC; 7,000, rotary.

CROCKETT COUNTY

NOELKE — Sandor Petroleum Co. 2 Bouscaren Heirs, 1,980 FNWL 29-GG-HEWT; 4,620, cable tools.

NOELKE — William Wolf 1 Aaron Cohen, 2,310 FSL 330 FWL 27-GG-Martha T. Wilton 1,400 cable tools.

WILDCAT — Sinclair Oil & Gas Co. 1-112 University-Crockett, 660 FNWL SW¼ 24-7-University; 9,000, rotary.

GLASSCOCK COUNTY

SOUTH SPRABERRY TREND AREA — Joseph S. Gruss 3 E. P. Phillips, 660 FNWNEL 19-36-5s-T&P; 7,800, rotary.

IRION COUNTY

IRION — TexSoDak Oil Co. 12 Nutt 650 FNL 1,514 FWL 6-Gonzales CSL; 1,600 cable.

REAGAN COUNTY

SOUTH SPRABERRY TREND AREA — Superior Oil Co. 1-39 F. M. Pearce, 660 FSEL 39-36-T&P; 8,000 rotary.

SOUTH SPRABERRY TREND AREA — Skelly Oil Co. 7 C. C. Reynolds, 1,986.45 FSL 1,982.4 FEL 41-36-5s-T&P; 7,700 rotary.

UNDESIGNATED FIELD — Texas Co. 1-AF State of Texas, 660 FNL 1,990 FWL SW¼ 9-11-University; 9,550, rotary.

RUNNELS COUNTY

CREE-SYKES — Union Sulphur Oil Corp. 28-B O. C. Sykes, 1,995.3 FNL 1,340 FWL GCSF survey 1; 4,500, rotary.

CREE-SYKES — B. F. Phillips Jr., 1 Joe Irvin, 330 FNEL SW¼ 19-SPRR; 4,000, rotary.

EAST CREE-SYKES — B. F. Phillips Jr. 8 Pink King Burrus, 1,203 FNL 724 FWL NE¼ 19-SPRR; 4,100, rotary.

EAST WINTERS — West Central Drilling Co. 1 Walter Adami, 2,300 FNL 467 FEL 64-HTC survey 333; 4,250 rotary.

NORTH MAVERICK (Crosscut) — Thos. D. Humphrey Sons 1 S. A. Reynolds, 1,000 FSL 2,700 FEL 311-A, J. Lovery; 5,200 rotary.

SOUTH CREWS — Geochemical surveys 3 Effie Wood, 467 FNWL lot 5-515-A. Losoya; 4,000, rotary.

PACE (Fry Sand) — Gulf Oil Corp. 3 H. C. Stehle, 2,210 FSEL 7,300 FNEL 450-L. Forsythe, Abst. 176; 4,500, rotary.

WILDCAT — Twin Oil Corpo 2 J. W. Barr, 7,300 FNL 1,320 FEL 231-R. M. Williamson; 3,900, rotary.

WILDCAT — Henson Drilling Co. 1 Harry Lynn, 3,125.3 FNEL 330 FSEL 432-Rama Christa; 5,200, rotary.

WILDCAT — R & R Drilling Co. et al 1 J. M. Treadway, 660 FNEISEL 30-539-Jas. K. Miller; 5,200 rotary.

SCHLEICHER COUNTY

NEVA WEST (Canyon) — Wesley West 10-C Christena Mittel, 2,468.44 FSL 1,810 FWL 77-TT-TCRR, 7,100, rotary.

SUTTON COUNTY

WILDCAT — C. L. Norsworthy Jr. 1 B. F. Meckel, 660 FS&WL 123-A-HE&WT; 7,800, combination.

TOM GREEN COUNTY

WILDCAT — Murphy Oil Corp. 1 Associates 1 Dr. E. H. Jones, 330 FSL 1,850 FWL 759-Anton Leitenburg; 6,800, rotary.

UPTON COUNTY

McCAMEY — Rutter & Wilbanks 2 J. F. Lane, 320 FNL 2,310 FWL SW¼ 3-3-GC&SF; 2,300, cable tools.

PEGASUS (Pennsylvanian) — Magnolia Petroleum Co 1-U TXL, 660 FSL 1,980 FWL 25-41-4s-TIP, 10,800 rotary.

PEGASUS (Pennsylvanian) — Magnolia Petroleum Co. 9 Roy Glass, 1,980 FSL 1,980 FEL 2-36-4s-T&P; 10,500, rotary.

SOUTH SPRABERRY TREND AREA — B. C. Gamble 1-40 V. P. Tippett, 1,338 FSL 1,350 FWL SW¼ 40-38-5s-T&P; 7,500, rotary.

Amended Locations 7-C:

COKE COUNTY

FORT CHADBOURNE — Humble Oil & Refining Co. 84 Sallie Odom Acct. 1, 324 FNEL 425 FSEL 303-S. De La Garza; 6,000, rotary, changed location.

JAMESON (Strawn) — Chester Hunter 4 E. E. Stagner, 467 FSL 2,500 FEL 3-S. M. Conner; 6,100, cable, changed location.

CROCKETT COUNTY

VAUGHN — Louis Crouch-GP 37 Isabel Vaughn, 660 FN&EL SE¼ 85-OP-GC&SF; 2,000, cable, to deepen.

RUNNELS COUNTY

WILDCAT — Vincent & Welch, Inc. 1 Myrtle Taylor, 2,550.6 FWL 330 FSL 263-Austin & Williams; 5,500, rotary, to deepen.

SCHLEICHER COUNTY

WILDCAT — C. L. Norsforthy Jr. 2 Mrs. R. F. Spencer, 660 FN&WL 49-A-N. H. Gibson; 6,250, combination, to change well number and to deepen.

UPTON COUNTY

McCAMEY — Texas Pacific Coal and Oil Co. 10-E J. F. Lane, 660 FN&WL 33-1-MK&T; 2,300, cable, to deepen.

District 8:

ANDREWS COUNTY

TRIPLE NORTH (Ellenburger)—Gulf Oil Corp. 1-AM State, 660 FSEL 16-9-University, 12,750, rotary.

WILDCAT—Glover Tunnell R. L. Price 1 Walter Wood, 660 FSL 1,980 FEL 26-3-psl, 5,500, rotary.

WILDCAT—Lubbock Macrine Supply Co. Inc. 1 Logan Parmer, 330 FNWL 14-A46-psl, 5,000, rotary.

COCHRAN COUNTY

LEVELLAND—F. R. Jackson et al 5 W. E. Miller et al, 440 FNWL 7-5-P. B. Penny Surv., 5,250, rotary.

LEVELLAND—Texas Gulf Producing Co. 5 C. S. Dean, 2,759 FNL 440 FWL 113-Potter csl, 5,100, rotary.

SLAUGHTER—Great Western 1 Honolulu-Dean, 1,433.75 FNL 440 FWL 90-Lipscomb csl, 5,100, combination.

SLAUGHTER—Great Western 2 Honolulu-Dean, 3,193.65 FNL 440 FWL 90-Lipscomb csl, 5,100, combination.

SLAUGHTER—Great Western 11 Honolulu-Dean, 440 FNL 2,152 FWL 90-Lipscomb csl, 5,100, combination.

SLAUGHTER—Great Western 3 Honolulu-Dean, 3,395.34 FSL 440 FWL 90-Lipscomb csl, 5,100, combination.

SLAUGHTER—Great Western 4 Honolulu-Dean, 1,917.68 FSL 440 FWL 90-Lipscomb csl; 5,100, combination.

SLAUGHTER—Great Western 5 Honolulu-Dean, 440 FSWL 90 - Lipscomb csl 5,100, combination.

SLAUGHTER — Great Western 10 Honolulu-Dean, 440 FNEL W 480 acres, Lipscomb csl, 5,100, combination.

SLAUGHTER—Great Western 7 Honolulu-Dean, 2,016.67 FSL 440 FWL W 480 acres 90-Lipscomb csl; 5,100, combination.

SLAUGHTER—Great Western 8 Honolulu-Dean, 3,361.12 FSL 440 FEL W 480 acres 90-Lipscomb csl; 5,100 combination.

SLAUGHTER—Great Western 9 Honolulu-Dean, 4,705.56 FSL 440 FEL W 480 acres 90-Lipscomb csl; 5,100, combination.

SLAUGHTER — Great Western 10 Honolulu-Dean, 2,016.67 FNL 440 FEL W 480 acres 90-Lipscomb csl, 5,100, combination.

SLAUGHTER—Great Western 12 Honolulu-Dean 440 FNWL 10-90-Lipscomb csl; 5,100 combination.

SLAUGHTER—Great Western 2-10 Atlantic-Dean, 440 FNWL 10-90-Lipscomb csl; 5,100, combination.

SLAUGHTER—Great Western 3-10 Atlantic-Dean, 440 FSWL 10-90-Lipscomb, csl; 5,100 combination.

SLAUGHTER—Great Western 4-10 Atlantic-Dean, 440 FSWL 10-90-Lipscomb csl; 5,100, combination.

SLAUGHTER—Great Western 2-17 Atlantic-Dean, 440 PSWL 17-90-Lipscomb csl; 5,100, combination.

SLAUGHTER—Great Western 3-17 Atlantic-Dean, 440 FSEL 17-90-Lipscomb csl; 5,100, combination.

SLAUGHTER—Great Western 4-17 Atlantic-Dean, 440 FSWL 17-90-Lipscomb csl; 5,100, combination.

CULBERSON COUNTY

WILDCAT—R. B. McGowen Jr. et al 1 Rounsaville, 1,650 FNL 2,970 FWL 13-108-psl, 1,500, cable.

DAWSON COUNTY

SPRABERRY—Seaboard 7 S. E. Lee, 15, 67 FNL 440 FEL 47-34-8s-TP; 4,000, rotary.

UNDESIGNATED FIELD — The Chicago Corp. 1 R. E. Shappell, 660 FSEL 3.4-D. L. Cunningham; 8,000, rotary.

WELCH — Cities Service 1 Wills, 2,595 FNL 2,970 FWL 15-C38-psl; 5,250, rotary.

WILDCAT—Texas Crude 1-109 M. C. Lindsey, 660 FNL 2,310 FEL 109-M-ELRR; 9,000, rotary.

ECTOR COUNTY

DONNELLY (San Andres)—Shell Oil Co. 4 J. L. Johnson Jr. 1,475 FWL 1,255 FSL 31-43-1s-TP; 4,400, combination.

GOLDSMITH (Clear Fork) — Warren Petroleum Corp. 6-E. Scharbauer, 355 rotary.

HADLEE—Texas Guld 3 E. V. Headlee, 660 FNL 1,980 FWL 17-41-2s-TP; 13,500, rotary.

GAINES COUNTY

BROWN—Union Oil of California 6-BB E. H. Jones, 1,980 FNL 660 FEL 2-A8-psl; 6,200, rotary.

FLANAGAN (Clear Fork)—Shell Oil Co. 3 Taliaferro, 660 FNL 1,320 FWL 10-A23-psl; 7,220, rotary.

NORTH RILEY—Los Nietos Co., Honolulu Oil Corp. 2-B T. S. Riley, 660 FNL 1,980 FWL 365-G-CCSD&RGNG; 7,900, rotary.

NORTH RUSSELL (Devonian)—Magnolia 20-D H&J Unit 1-D, 1,980 FS&EL 491-D. CCSD&RGNG; 11,350, rotary.

ROBERTSON—Shell 8 Stark, 1,980 FSL 660 FWL 11-A24-psl; 6,390, rotary.

WESTLUND (Upper Clear Fork)—Magnolia 4 Williamson, 660 FWL 1,980 FWL 12-A23-psl, 6,600, rotary.

GARZA COUNTY

GARZA—Bardwell & Moore, Agents 1 Marjorie Post Davies et al, 3,087.5 FSL 330 FEL 1232-J. V. Massey; 3,300, combination.

GLASSCOCK COUNTY

SOUTH SPRABERRY TREND AREA—Joseph S. Gruss 3 E. P. Phillips, 660 FNW&NEL 19-36-5s-T&P; 7,800, rotary.

KING COUNTY

TAP (Pennsylvanian)—Shell 2-2 S. B. Burnett Estate, 330 FNL 1,986 FEL A-89, Wm. Elliott survey; 5,750, rotary.

WILDCAT—C. L. Norsworthy Jr. 1 Pitchfork Land & Cattle, 1,980 FNL 660 FEL 3-MEP&P; 5,200 combination.

MARTIN COUNTY

BREEDLOVE—Pan American Production Co. 6 F. D. Breedlove, et al, 4,260 FSL 660 FEL 258-Briscoe csl; 13,500, rotary.

MIDLAND COUNTY

SPRABERRY TREND AREA—Magnolia 12 D. T. Bowles, 660 FS&WL 45-37-4sT&P; 7,500, rotary.

SPRABERRY TREND AREA—Magnolia 11 D. T. Bowles, 660 FNL 1,980 FEL 5-37-5s-T&P; 8,100, rotary.

SPRABERRY TREND AEA (Tex Harvey Area)—Humble 4 TXL, 1,650 FN&EL-43-37-3s-T&P; 8,300, rotary.

MITCHELL COUNTY

SUNFLOWER — R. L. Moore 1 F. M. Reeves 100 NWL 135 FSWL 42-26-T&P; 18 feet, spade and srovel.

SUNFLOWER — R. L. Moore 2 F. M. Reeves, 100 FNWL 185 FSWL 42-26-T&P 18 feet spade and shovel.

SUNFLOWER — R. L. Moore 3 F. M. Reeves, 65 FNWL 185 FSWL 42-26-T&P; 18 feet, spade and shovel.

SUNFLOWER — R. L. Moore 4 F. M. Reeves, 56 FNWL 440 FSWL 42-26-T&P; 18 feet, spade and shovel.

UNDESIGNATED FIELD — Magnolia 1 J. B. Walker, 660 FN&WL 229-1A-H&TC; 6,500, rotary.

WILDCAT — El Capitan Oil Co., Fred Chambers & W. W. Meeker 1 Ross Dixon Jr. et al, 467 FSE&SWL 2-J. P. Smith; 7,000 rotary.

PECOS COUNTY

FORT STOCKTON — Hill D. Hudson 2 Atlantic Fee, 330 FN&WL NW¼ 26-146-T&-T&STL; 3,250 rotary.

FORT STOCKTON — Hill D. Hudson 3 Atlantic Fee, 330 FS&WL NW¼ 21-146-T&SL; 3,250, rotary.

SCURRY COUNTY

DIAMOND M (Clear Fork) —Hiawatha 10 L. M. Wilson, 2,310 FS&WL 183-97-H&TC; 3,200, rotary.

KELLY-SNYDER — Stanolind 3-A A. T. Head, 855 FNL 979 FWL SW¼ 299-97-H&TC; 7,400, rotary.

WILDCAT — Southern Minerals Corp. 1 Walker Huddleston, 706.95 FNL 611.1 FEL 161-97-H&TC; 7,000, rotary.

TERRY COUNTY

SOUTH BROWNFIELD — Alex J. Hickey 1 Laura Cotton, 330 FS&EL SE¼ NW¼ 91-T-D&W; 10,000 rotary.

WARD COUNTY

NORTH WARD-ESTES — Gulf 318 G. W. O'Brien et al, 330 FN&EL 25-F-GMMB&A; 3,000, rotary.

SOUTH WARD — Texas Pacific 57 Henry James, 3,300 FSL 2,310 FWL 5-34-H&TC; 2,500, rotary.

SOUTH WARD — Reno Oil Co. 7-B Atlantic-Bennett, 330 FNL 660 FEL NW¼ 16-34-H&TC; 2500 rotary.

WINKLER COUNTY

MONAHANS (Clear Fork) — Shell 54 Sealy Smith Foundation 1,980 FSL 660 FWL 45-A-GMMBA; 5,200, rotary.

In just 7 days... you'll discover the WONDERFUL DIFFERENCE

DO YOU KNOW—

— the last name of the manager at RAINBOW MARKET? His first name is Sterling.

What is "the one thing" which prompts you to LIKE to buy at a certain store? Of course, that tsore has to have the merchandise at the right price—competition compels such.

When you KNOW . . . and, when you LIKE . . . a certain sales person — doesn't such prompt you "to buy it at a certain store"?

"LET'S GET ACQUAINTED" . . . everyone to get to know everyone — and, your friends at offices, at stores, at our places of business will be presented "in a way you'll always remember"! ! !

Let's Get Acquainted

JONES GROCERY & MARKET 1½ Miles North On Clairemont Road

LOOK at these Savings

IN OUR MEAT DEPARTMENT

U. S. CHOICE Round Steak LB. 79c
U. S. CHOICE Loin or T-Bone LB. 75c
U. S. CHOICE Chuck Roast LB. 45c
U. S. CHOICE Rib Stew LB. 39c
LEAN Hamburger LB. 35c
HICKORY HOUSE Sausage 2 LBS. 69c
READY TO EAT Picnic Hams LB. 39c
SLAB (Not Sliced) Bacon LB. 49c

CATSUP Wapco Bottle . . . . . 15c

HOMINY Wapco White No. 300 Can . . . . 5c

SOUR OR DILL PICKLES . . . . QUART 25c

DIAMOND SPINACH . . . No. 2 CAN 11c

BISCUITS Puffins Can . . . . . 8c

TOMATOES Heart's Delight Solid Pack No. 303 Can . . . . 7c

PEAS Concho Early June Sweet No. 303 Can . . . . 15c

Pork & Beans Diamond No. 300 Can . 17c

Tomato Juice Hunt's No. 300 Can . . . . 8c

MILK White Swan Condensed Tall Can . . . . . 14c

SUGAR Imperial 5 Lbs. . . . . 45c

FLOUR Light Crust 5 Lbs. . . . . 49c

FRESH FRUITS & VEGETABLES

LETTUCE HEAD 7c
POTATOES IDAHO RUSSET LB. 4c
ORANGES FLORIDA, FULL OF JUICE, LB. 6c
CARROTS CELLO BAG 9c

Specials Good Friday & Saturday

JONES GROCERY AND MARKET

1½ Miles North On Clairemont Road

PHONE 3-9132

WATCH OUR WINDOW FOR SUNDAY SPECIALS!

This winter bride packs fragrances with her finery for a "scentsible" honeymoon.

# Glamorous Honeymoon Is In Store For Winter Brides

Love knows no season. Girls say "I Do" at this time of the year, too.

Most people assume that June and September are the only months for brides. But 'taint so at all. Most girls will take the ring any time the boy agrees to a wedding date.

Honeymoons are just as romantically thought of by prospective brides in winter as in summer. Cruise and southern vacations are intriguing.

It is simpler to assemble a winter trousseau today than it was year ago. Manufacturers now stock pretty things for cold-weather brides due to the overwhelming demand of the past few years.

Here are some things to remember when packing the trousseau:

1. Take the clothes you'll need in the climate you plan to visit. That means a few warm things, such as sweaters, suits and light topcoat if you are going from a cold to warm climate. Warm weather clothes should be packed too. Don't be tempted to turn your honeymoon into a shopping venture. Take along all the pretty play clothes you can muster up.

2. Don't start the honeymoon off by stringing laundry all over the bathroom. If possible take quick-drying washables that need no ironing.

3. The fragrances you decide to take on your trip should be tested before. Let the groom-to-be get some whiffs of your favorite perfume and colognes weeks, before the wedding, at least. Wear it frequently and he'll be sure to come through with some pro or con comments.

4. If you have a new permanent wave try to have it at the "loose" stage by your wedding day. Keep it casual on the honeymoon so that curlers and hairpins are not cluttering up your scalp on this romantic occasion.

If he likes your choice of fragrance get the same scent in all your toiletries — dusting powder, bath oil, hand lotion, perfume, cologne, soap. Why challenge fate at this point?

5. It is a good idea to put your complexion in such excellent shape before the wedding day that you will not need masks and night creams on your honeymoon. If a cream is needed because the skin seems too oily or too dry, use it while you are taking your bath.

6. Take a minimum amount of luggage. You should have the essential clothes and sundray articles needed, but skip the extras you might be tempted to cart along. There is no reason probably to take 5 swim suits on a ten-day honeymoon.

7. Pack carefully — shoes in shoebags, jackets folded neatly, lingerie in their own cases. Perfume bottles travel safely if a bit of sealing wax is melted over the stopper. To keep dusting powder from spilling put tissue between powder and puff, with tissue edges extending beyond the sides of the box. Jam cover on tightly Choose stick colognes and perfumes to save space in your suitcase and protect your clothes in the event of bottle breakage.

## Indispensable!

Look fresh as a daisy in this cool, uncluttered ever-ready shirtwaist style. It's so easy to cut and sew too, because its front and back are each cut in just one main pattern piece! Little waistline pleats provide figure fit

No. 2721 is cut in sizes 12, 14, 16, 18, 20, 36, 38, 40, 42, 44, 46 and 48. Size 18: 4¾ yds. 35-in.

Send 30c for PATTERN with Name, Address, Style Number and Size. Address PATTERN BUREAU Snyder Daily News, Box 42, Old Chelsea Station, New York, 11, N. Y.

Patterns ready to fill orders immediately. For special handling of order via first class mail include an extra 5c per pattern.

Just off the press! The new SPRING & SUMMER FASHION BOOK, agog from cover to cover with scores of the latest style trends, all translated into delightfully wearable, easy-to-sew pattern designs for every age, every type all sizes, all occasions. Send now for this sewing inspiration . just 25c.

**Dr. John F. Blum**
OPTOMETRIST
Most Prescriptions Filled the Same Day Patient Comes To Office
Phone 3-3992 Snyder, Texas
N.W. CORNER OF SQUARE

# Helps For Homemakers

Send your questions to "Helps for Homemakers", Snyder Daily News, or call 3-5488.

I have some hand-carved vases made of ivory. I would like to know how to clean them, as they are looking dingy. Also I have some carved figurines made of Japanese camphor wood. Should I use furniture cream or oil on these? Mrs. C. G. Henderson.

Denatured alcohol applied with a soft cloth can be used to clean ivory. Repeated use of soap and water will darken ivory. If the figurines are very ornately carved, cream might become clogged in the carved-out areas.

• • •

I read about the request for fish recipes yesterday and thought I would send this one which is a far cry from fried fish and is good served with a citrus fruit salad, fresh peas and potatoes au gratin. The ingredients are: 2 egg yolks, 2 cups milk, 2 tablespoons quick-cooking tapioca, 1½ teaspoons salt, dash of pepper, ½ cup fine cut celery, 1½ teaspoons minced onion, 2 cups flaked cooked fish, 2 tablespoons chopped parsley, 2 egg whites, stiffly beaten, ½ cup bread crumbs, buttered.

Mix egg yolks with small amount of the milk in saucepan. Add remaining milk, tapioca, salt, pepper, celery and onion and mix. Place over medium heat and cook until mixture comes to a boil, stirring constantly. Remove from heat. Add fish and parsley. Add very gradually to beaten egg whites, folding in. Turn into greased 2-quart baking dish. Cover with crumbs. Bake in moderate oven (350 F.) about 50 minutes or until browned. Mrs. T. R. T.

• • •

What stains are set by hot water? Mrs. O. L.G.

Tea, chocolate, soft drinks, coffee, fruit juice, mustard, and catsup are among foods that are set by hot water, or dry heat or ironing or merely by drying and exposure to air. Soak stained pieces in clear cool water before washing.

## Mrs. Jones Honored At Pink, Blue Shower

Mrs. Harry Jones was honored at a pink and blue shower yesterday afternoon in the home of Mrs. David Scott, Clairemont Road. Mrs. Charles E. Tyer assisted Mrs. Scott.

Decorations included an arrangement of hyacinths, daisies and daffodils in a cradle container.

Guests included Mrs. Lawrence Bilberry, Mrs. J. E. Phelan, Mrs. O. B. Brown, Mrs. G. C. Snyder, Mrs. Albert Trammell, Mrs. Leamon Roberson, Mrs. George Kensing, Mrs. H. E. Fowler, Mrs. Herbet Sanders, Mrs C. L. Byrd and Mrs. Mamie Jones of Lubbock.

## Twins Honored On Eighth Birthday

Mrs. James Pack honored her twin daughters, Diane and Donna, on their eighth birthday yesterday with a party at their home, 205 Thirty-fifth Street.

Following games, two birthday cakes were served to the following guests: Docena and Donald Howarton, Judy Moon, Cindee Slaughter, Phyllis Wolfe, Judy Buchanan, Judy James, Judy Hamilton, Gwen Sturdivant, Judith Johnson, Sherry Smith, Sally Graham, Jan and Scott Carey, Dee Dee McClanahan, Elizabeth Ann Williams, Sherry Kee and Debra Holladay.

Also attending were Mrs. E. E. Howarton, Mrs. A. L. Carey, Mrs. Gene Slaughter, Mrs. Doc Moon and Mrs. Ralph Kee.

## Acacia Officers, New Members Are Announced

Officers for the coming club year and new members of Acacia Study Club have been announced.

Mrs. Charles G. McCaleb, Jr., was elected president at a recent meeting. Other officers include the following: Mrs. D. M. Cogdell, Jr., vice president; Mrs. Bill Campbell, second vice president; Mrs. Clifton Patton, secretary, and Miss Alice Birdwell, treasurer.

New members are Mrs. Art Wadman, Mrs. James Lee, Mrs. Clifford Terry, Mrs. Billy Jay Eiland, Miss Lamoyane Harrell, Mrs. Robert Gardner, Mrs. Charles Busse, Mrs. Jack Gore, Mrs. Peggy Tolles and Mrs. Melvin Montgomery.

## Texas Program Given Tuesday By Alpha Club

About 400 persons attended the Texas Day program given by Alpha Study Club Tuesday at the high school auditorium.

T.D. Wiman, high school principal, introduced Mrs. Wayne Boren who represented the sponsoring club. She, in turn, introduced J. M. Kayser, assistant high school principal, who gave a brief historical sketch of Texas illustrated with maps.

A movie entitled "Remember the Alamo" completed the program.

Special guests were federated club members, Parent-Teacher Association members and high school history students.

## School Finance, Insurance Are B&PW's Program

School finances and insurance were discussed for Business and Professional Women's Club members Tuesday night at a dinner meeting at the Ranch House.

M. E. Stanfield, assistant superintendent of schools, discussed school finances on the state and local levels. John Boren, local insurance man, discussed the purposes of insurance.

A patriotic theme was carried out in table decorations with red and white flowers in a blue container. Silk American flags were included in the centerpiece.

Twenty-six members and four guests attended.

## County HD Agent Attending Meeting

Miss Ruby Butts, county Home Demonstration agent, is one of 14 county agents attending a clothing training meeting in Lubbock today and tomorrow.

Special emphasis is being given the 4-H approach, according to Mrs. Aubrey Russell, district Home Demonstration agent. Miss Nena Roberson, clothing specialist from the A&M Extension Service, College Station, is conducting the meeting. She is giving special emphasis to clothing demonstrations that would be suitable for presentation in 30-minute school periods, Mrs. Russell said.

Mr. and Mrs. W. C. Chandler have returned from Weatherford where they visited his brother, Scobe Chandler. Other Snyderites visiting him were Mr. and Mrs. Hollis Chandler, Mr. and Mrs. Morris Lynn Chandler, Mr. and Mrs. Barney Prince, Mr. and Mrs. Floyd Chandler and Doyle Chandler.

"Blue Streak"
AMBULANCE
Service
PHONE
3-5454
BELL FUNERAL HOME

DERRICK BARBER SHOP
—WE GIVE—
S&H GREEN STAMPS

## PERSONALS

Mr. and Mrs. Richard Sparks and daughter, Shari, Lubbock Highway, have returned from Eastland where they visited their parents, Mr. and Mrs. J. A. Brown and Mr. and Mrs. Frank Sparks.

Mr. and Mrs. C. M. Tilley, West Thirty-seventh Street, have returned from Temple where they visited her mother, Mrs. D. W. Boliver. They also visited Mr. and Mrs. L. G. Gonzenbach, former Snyder residents, in Rockdale, Tex.

McDONALD'S
ANOTHER McDONALD SUPER VALUE
QUALITY PLUS PRICE!

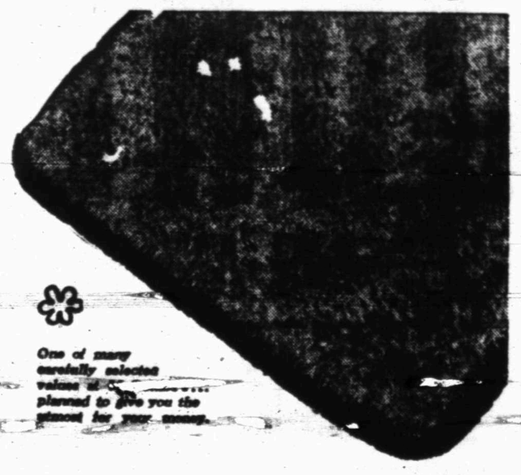
Famous CALLAWAY thick cotton chenille
LOOP TWIST RUGS
Non-slip LATEX back!
Sizes 24x36 . . .
1.98
Here's bright color, soft luxury for your bedroom, for scatter rugs throughout your home. Made of heavy, long-wearing loop twist chenille, firmly anchored on roller coated non-slip Latex back. Easy to wash. Many decorator colors. Buy them for gifts.
One of many carefully selected values at McDonald's planned to give you the utmost for your money.



MEN AND WOMEN TAKE OFF UGLY FAT

Many men and women have reported amazing results with this home recipe. It's easy — no trouble at all and costs less than most reducing preparations. Just go to your druggist and ask for four ounces of Barcentrate. Pour this into a pint bottle and add 12 ounces of grapefruit juice. Then take two tablespoonsful twice a day. That's all there is to it. If the very first bottle doesn't show the simple, easy way to lose bulky fat and help regain slender, more graceful curves; if reducible pounds and inches of excess fat don't just seem to disappear almost like magic from neck, chin, arms, bust, abdomen, hips, calves and ankles, just return the empty bottle for your money back.

ABILENE MAN LOST 15 POUNDS

Mr. Paul Gordon, 526 Chestnut St., Abilene, Texas, wrote us as follows: "I have lost 15 pounds taking Barcentrate. I take a bottle or two occasionally to keep my weight down and I have never found anything any better for keeping down gas on the stomach."

SAN ANTONIO LADY LOST 20 POUNDS

"Before taking Barcentrate, I weighed 160 pounds," writes Mrs. Nellie Browning, 827 King Ave., San Antonio, Texas. "I now weigh 140, a loss of 20 pounds, and feel like a new person."

PURE LARD ARMOUR'S 3 LB. CTN. 49c
CRISCO 3 LB. CAN 89c
CATSUP HEINZ BOTTLE 29c
Tomato Juice HUNT'S CAN 10c
Green Beans OUR VALUE CAN 15c
WHITE SWAN COFFEE 83c Lb.
FLOUR Aunt Jemima 10 Lb. Sack 89c
TIDE 29c
MARKET VALUES
ROAST CHUCK, U.S. CHOICE LB. 49c
STEAK RIB, U.S. CHOICE LB. 69c
Pork Roast LB. 49c
WIENERS LB. 39c
SUGAR Imperial 10 Lbs. 98c
VAN CAMP'S Pork & Beans 2 FOR 300 SIZE 29c
KIMBELL'S CHILI 63c
ORANGES CALIFORNIA LB. 9c
APPLES DELICIOUS LB. 15c
LETTUCE LARGE 2 FOR 25c
POTATOES New Red Florida LB. 9c
POTATOES 10 LB. NET BAG 49c
HEINZ OR GERBER'S Baby Food 3 FOR 25c
EAST SIDE SQUARE
D&R Food Store
EVERYDAY LOW PRICES
SNYDER, TEXAS

# Make Magic with your Lenten Meals

CHOCOLATE COVERED
**CHERRIES** 1 LB. BOX.. **39c**

AUNT JEMIMA
**Pancake Flour** LARGE PKG..... **29c**

ELNA
**CATSUP** 12 OZ. BOTTLE..... **15c**

**CHEWING GUM** ALL 5c PKGS. 3 FOR..... **10c**

**GREEN BEANS** ELNA CUT No. 303 CAN..... **12½c**

NATURIPE, HEAVY SYRUP
**STRAWBERRIES** FROZEN 10½ OZ. PKG..... **25c**

LEMONADE Food Club 6 Oz. Can ..... 17c
SPINACH Food Club 15 Oz. Pkg. ..... 17c
CHICKEN POT PIE Swanson's 8 Oz. Pkg. ..... 39c

**CORN** FOOD CLUB FROZEN WHOLE KERNEL PKG..... **17c**

**HAMBURGER** ALL BEEF LB..... **25c**

U.S. GOVT. GRADED COMMERCIAL BABY BEEF
**ROAST** CENTER CUT CHUCK LB..... **39c**

U.S. GOVT. GRADED COMMERCIAL BABY BEEF
**ROAST** ROUND BONE ARM LB..... **45c**

U.S. GOVT. GRADED COMMERCIAL BABY BEEF
**STEAK** SIRLOIN LB..... **49c**

**FRANKS** FARM PAC 1 LB. CELLO..... **49c**

**LIVER** BABY BEEF LB..... **45c**

U. S. GOVT. GRADED CHOICE PEN FED BEEF
**ROAST** CENTER CUT CHUCK LB..... **49c** ROUND BONE ARM, LB. **55c**

U. S. GOVT. GRADED CHOICE PEN FED BEEF
**STEAK** SIRLOIN LB..... **65c**

**BACON** SWEET CLOVER LB..... **55c**

**FISH** PERCH FILLETS LB..... **39c** COD FILLETS Lb..... **39c**

**SHRIMP** FOOD CLUB BREADED 10 OZ. PKG..... **79c**

**BISCUITS** PUFFIN OR BALLARD'S EACH..... **9c**

FRESH FROZEN FOOD CLUB BRUSSEL 10 OZ. PKG.
**SPROUTS** **27c**

MARYLAND CLUB
**COFFEE** 1 LB CAN..... **79c**

VIENNA SAUSAGE, Harvest Can ..... 10c
POST TOASTIES, Post's 12 Oz. Pkg. ..... 21c
LIMA BEANS, Seaside Dry Pack, No. 303 Can ..... 14c
TOMATO JUICE, Hunt's Tall Can ..... 9c
MARSHMALLOWS, Mel-O-Sweet 16 Oz. Bag ..... 29c
TUNA FISH, Chicken of Sea, Grated, Can ..... 34c
APPLE JUICE, Food Club Quart ..... 29c
CORN, Kounty Kist Whole Kernel Can ..... 15c
POTATOES, Hunt's Whole New No. 300 Can ..... 12½c

**PORK & BEANS** DORMAN TALL CAN 3 FOR **25c**

**SHORTENING** SWIFT'S JEWEL 3 LB. CAN..... **59c**

SALMON, Honey Boy Chum, No. ½ Can ..... 25c
BEETS, Garth Cut No. 2 Can ..... 14c
SARDINES, American Oil, Can ..... 9c
PEAS, Green Giant No. 303 Can ..... 21c
DOG FOOD, Rusty Tall Can ..... 7½c
OLEO, All Sweet Lb. ..... 25c

**ORANGES** FLORIDA LB..... **9c**

**Potatoes** 10 LBS. **69c**

**CARROTS** FRESH AND CRISP BUNCH..... **7½c**

**CELERY** CALIFORNIA PASCAL, FRESH CRISP, STALK **12½c**

**ESCAROLE** LEAFY SALAD VEGETABLE BUNCH..... **15c**

**COLLARD GREENS** LB. **10c**

**Avocadoes** Salad King Each **12½c**

**Lettuce** Iceberg Lb.... **12½c**

**Turnips** AND TOPS FULL GREEN BUNCH.... **10c**

# Furr's

OLD FASHIONED GOODNESS
. . . add almond flavoring to cherry pie

# How Many Different Ways Can You Bake A Cherry Pie?

How many ways can you bake a cherry pie?

That question has many answers, all of them delicious, and many of them different.

Cherry pie is no longer cherry pie. It is cherry chiffon pie, cherry pie au gratin, cherry cream pie, cherry angel pie and even cherry ice cream pie. But the good old-fashioned cherry pie is still as popular as ever, to.

If new recipes intrigue you, here are seven ways to bake a cherry pie. For good measure we've included a dependable cherry pie recipe that will taste like the ones mother baked.

Cheese with pie is an old favorite. But would you like to surprise everyone with something different? Put the cheese on the pie as a topping. Cherry pie au gratin, combining the nippy cheese flavor with the cherries, is good.

CHERRY PIE AU GRATIN

¾ cup grated American cheese
1-7 inch cherry pie

Spread the cheese over the top of the cherry pie. Heat in a moderate oven (350 degrees F.) for 10 minutes, or until cheese melts. Serve immediately.

Cherry chiffon pie is not difficult to make, particularly when you put it in an easy-to-make crust of crushed corn flakes.

CHERRY CHIFFON PIE

4 cups corn flakes
¼ cup sugar
1-3 cup melted buter or margarine
Filling:
1 tablespoon gelatin
¼ cup cold water
2½ cups canned sour cherries
⅔ cup sugar
1 tablespoon lemon juice
⅛ teaspon salt
½ cup whipping cream

Crush corn flakes into fine crumbs. Add sugar and butter; mix well. Press evenly and firmly around sides and bottom of 9-inch pie pan. Chill.

Soften gelatin in water. Heat cherries with juice and sugar to boiling point. Remove from heat; stir in softened gelatin, lemon juice and salt; cool. When mixture begins to thicken, fold in whipped cream. Pour into crumb crust; chill until firm. Makes one 9-inch pie.

For cherry chiffon pie that is smooth as smooth, make it with cherry puree. This is strictly for the cook with a food mill.

CHERRY CHIFFON PIE

1 tablespoon (1 envelope) gelatin
¾ cup water
¾ cup cherry puree
1 tablespoon lemon juice
2 eggs separated
1 cup sugar
1 baked 9-inch pie shell

Soak gelatin in water 5 minutes. Add puree, lemon juice, egg yolks and ½ cup sugar. Turn into top of double boiler. Cook over hot water until slightly thickened. Cool. When mixture begins to set, fold in egg whites beaten with other ½ cup sugar and salt and turn into pie shell. Chill until set.

A graham cracker crust can be used with this recipe for cherry cream pie. A topping of cherries and cream, seasoned with cinnamon and sugar goes over the filling.

CHERRY CREAM PIE

Crust:
1½ cups graham crackers
½ cup melted margarine
¼ cup sugar
Filling:
1-3 cup sugar
2½ tablespoons cornstarch
⅛ teaspon salt
1 cup milk, scalded
2 egg yolks, slightly beaten
½ teaspon vanilla
Topping:
1 No. 2 can red tart cherries, drained
3 tablespons cornstarch
1 teaspon cinnamon, optional
½ cup sugar
1 cup cherry juice
½ cup cream whipped

Mix cracker crumbs, cup sugar and margarine together. Pat it firmly with a spoon against the bottom and sides of a 9-inch pie pan. Chill the crust thoroughly. Mix 1-3 cup sugar, 2½ tablespoons cornstarch, and salt together. Add milk gradually. Cook in a double boiler 15 minutes, stirring constantly until mixture thickens.

Pour a small amount on egg yolks and blend. Add it to mixture in double boiler and cook, stirring constantly 3 minutes longer. Add vanilla and cool. Mix 3 tablespoons cornstarch, 1 teaspoon cinnamon and ½ cup sugar together. Add cherry juice and cook, stirring constantly until thickened. Add cherries and cool. Turn cream filling into pie shell and cover with cherry mixture. Garnish with whipped cream.

For a cherry pie that is heavenly (but more fuss than some) a real party recipe is this one for Cherry Angel Pie. Part of its special lushness is the meringue pie shell.

CHERRY ANGEL PIE

Shell:
⅜ teaspoon baking powder
⅛ teaspon salt
2 egg whites
2-3 cup sugar
½ teaspoon vanilla
½ teaspon vinegar
½ teaspoon water
Filling:
1-3 cup sugar
2½ tablespoons cornstarch
⅛ teaspon salt
¼ cup milk
2 egg yolks, slightly beaten
1 cup milk scalded
½ teaspon vanilla
1 No. 2 can red cherries, well drained
1 cup cream, whipped

Add baking powder and salt to egg whites and whip until they are stiff. Add sifted sugar very slowly, 1 tablespoons at a time, alternately with a few drops of the combined liquids. Beat constantly with an electric mixer or rotary beater. When all the ingredients have been added continue to beat the meringue for several minutes. Heap it lightly upon a buttered 9-inch pie pan. Spread to outer edges. Bake in a very slow oven (275 degrees F.) for 1 hour. Cool.

Mix sugar, cornstarch, and salt together. Add ¼ cup milk and mix until smooth Add egg yolks and blend. Add scalded milk and cook over boiling water for about 15 minutes, sitrring constantly until thick. Add vanilla and cool. Fold in cherries and turn into meringue shell. Garnish with whipped cream and cherries. Chill for a few hours before serving.

A story on ways to bake a cherry pie would not be complete without a good recipe for regular cherry pie with no innovations. This one is always good.

CHERRY PIE

2 cups sifted enriched flour
1 teaspon salt
2-3 cup shortening
3 to 5 tablespoons cold water

Sift together flour and salt. Cut or rub in shortening. Sprinkle with water, mixing lightly until dough begins to stick together. Turn out on floured pastry cloth and press dough together. Cover or wrap in waxed paper and let stand while preparing cherry filling. Divide dough in half. Roll out one half to circle ⅛-inch thick and line pie pan with it. Fill with cherry filling. Roll out remaining pastry ⅛-inch thick and cut into wedges. Arrange over filling leaving a space between each wedge. Trim and flute edge. Bake in hot oven (425 degrees F.) about 40 minutes.

Cherry fillings:
3 cups or 2 No. 2 cans sour pitted cherries
3 tablespoons cornstarch
¾ cup to 1 cup sugar
½ cup cherry juice
1 tablespoon butter or margarine
Dash salt
¼ teaspoon almond extract

Drain cherries. Combine cornstarch and ¾ cup sugar, mixing until well blended. Stir in cherry juice and cook until thickened, stirring constantly. Add more sugar, if desired. Stir in butter or margarine, salt and almond extract. Fold in cherries. Fill pie shell.

Absolutely the easiest way to make a cherry pie is by using cherry-vanilla ice cream. Use one pint for a 6-inch pie shell, two pints for an 8 or 9-inch shell and three pints for a 10-inch shell. Top with a ring of whipped cream and some long-stemmed maraschinos for extra fanciness. Individual pastry shells can be made if you prefer.

CHERRY PIE AU GRATIN
. . . bake with topping of cheese

## Court Says Couple Can't Keep Children Out Of Calif. Schools

LOS ANGELES (AP) A couple who taught their three children at home rather than send them to school have been convicted of violating the State Education Code but Municipal Judge Roger Alton Pfaff says he welcomes a test in a higher court.

Mrs. Mary Turner, 37, and her husband William, 34, yesterday were fined $30 or given the alternative of serving six days in jail.

"Educational anarchy might result if each parent was allowed to decide what his children should study," said Judge Pfaff. "The State has a vital interest in the education of its youth...the teaching of desirable social relationships as well as book learning is involved."

Execution of sentence has been delayed by the court, pending appeal which the couple announced they would make.

## Three Chutists Injured

CAMP DRUM, N. Y. (AP)—Three paratroopers were injured slightly yesterday in a drop of 1,848 chutists of the 82nd Airborne Division in an operation of Exercise Snowstorm.

## RKO Ordered To Pay Damages For Breach Of Agreement In Suit

LOS ANGELES (AP) — Howard Hughes' RKO studio has been ordered by the Superior Court to pay $375,000 damages to Gold Seal Productions, Inc., which had sued the movie maker for two million dollars, charging breach of agreement.

Jack H. Skirbal, head of Gold Seal, testified that RKO failed to keep an agreement to produce a film based on John O'Hara's novel, "Appointment in Samarra." Skirbal said he had a verbal agreement with Hughes' representative, Sid Rogell, but there was no written contract.

Skirbal said Gold Seal spent $90,000 on preparation of the script.

R. W. Webb
ATTORNEY
McDONALD BLDG.
INCOME TAX SERVICE
Office Phone 3-5902
Residence Phone 3-3777

FEBRUARY SAVINGS!

LET US THANK YOU
FOR 21 YEARS OF PROGRESS

Morton Foods' 21st ANNIVERSARY SALE!

— LOOK WHAT —
A DIME WILL BUY

You can always depend upon Lieb's Cash Grocery for the Best Quality Meats and the Best Prices Available on all Merchandise.

| | | |
|---|---|---|
| PEARS | OUR VALUE 303 CAN | 19c |
| Toilet Tissue | PRIM 4 ROLLS | 39c |
| GUM | WRIGLEY'S 3 PKGS. | 10c |
| TIDE | GIANT SIZE | 69c |
| SHORTENING | MRS. TUCKER'S 3 LB. CTN. | 75c |
| BISCUITS | BORDEN'S CAN | 10c |
| TOMATO JUICE | HUNT'S 300 CAN | 10c |
| DOG FOOD | KIM CAN | 10c |

PRODUCE

| | |
|---|---|
| LARGE STALK CELERY | EACH 10c |
| CELLO BAG CARROTS | EACH 10c |
| LETTUCE, lb. | 10c |
| BANANAS, lb. | 10c |
| CALIFORNIA ORANGES | LB. 10c |

Fresh MEATS Cured

| | |
|---|---|
| FRESH FRYERS | LB. 39c |
| SIRLOIN STEAK | LB. 59c |
| FRESH GROUND Hamburger | LB. 29c |
| BEEF RIBS | LB. 19c |

Lieb's Cash Grocery

Store Hours: Weekdays 7 a.m. to 7 p.m. Saturdays 7 a.m. to 9 p.m.
Big Spring Highway Dial 3-7162

a Smart shopper

Every smart shopper knows that MARYLAND CLUB is her best buy in coffee . . . because with MARYLAND CLUB she can get 10 to 15 more delicious cups out of every pound* . . . thus she can actually save up to 25c per pound and still enjoy the very best! No wonder smart shoppers everywhere are switching from less flavorful coffees to MARYLAND CLUB, the world's richest coffee! Buy MARYLAND CLUB the next time you shop . . . enjoy its richer flavor and the economy bonus it gives you in every pound. Remember . . . MARYLAND CLUB is the coffee you'd drink if you owned all the coffee in the world!

*As certified by Southwestern Laboratories

SURE GLAD I INSURED THET FINE NEW STOVE WITH
Hugh Boren and Son
Insurance Agency
Basement Fuller Bldg.
Phone 3 3651 Snyder Texas

# BAKERITE 3 LB. CAN ..... 67c

LIPTON'S MIX Onion Soup PKG. ..... 16c
MORTON HOUSE Beef & Gravy 1 Lb. 57c
MORTON HOUSE Date Roll No. 401 CAN.. 28c
SMALL BOX QUAKER OATS ..... 17c
GOLD SEAL Glass Wax PINT CAN.. 47c
LINIT STARCH BOX.... 15c
KARO SYRUP ½ GALLON.... 63c
PARD Dog Food 16 OZ.... 16c
WRIGLEY'S GUM 3 PKGS..... 10c
ASSORTED CANDY 6 BARS.. 25c
FRESH COUNTRY EGGS DOZEN..... 47c
WOLF BRAND CHILI No. 2 CAN... 63c

# COFFEE MARYLAND CLUB DRIP OR REGULAR LB. CAN..... 84c

DEL MONTE Spinach No. 2 CAN..... 15c
HUNT'S PEARS No. 303..... 24c
EAGLE BRAND MILK LARGE CAN..... 29c
LOG CABIN SYRUP 12 OZ. BOTTLE.. 28c
PILLSBURY PANCAKE MIX BOX..... 18c
3 QT PKG. STARLAC .... 29c
ARMOUR'S BEEF HASH 16 OZ. CAN..... 32c
HEINZ CATSUP No. 1 Bottle.. 27c
HEINZ Baby Food .... 3 CANS 27c

# PINEAPPLE DOLE CRUSEHED No. 2 CAN..... 25c

ARMOUR'S CHOPPED HAM 12 OZ. CAN..... 56c
DEL MONTE GOLDEN CORN 303 CAN..... 19c

## FRESH FRUITS & VEGETABLES

FLORIDA
# ORANGES LB..... 7½c

CALIFORNIA CARROTS BUNCH... 10c
LARGE BUNCH Turnips & Tops 10c
LARGE BUNCH Green Onions 7½c
IDAHO RUSSETS POTATOES LB... 7½c
SNOW WHITE Cauliflower LB.... 7½c LB.
FIRM HEAD LETTUCE LB.... 12½c
# CABBAGE FIRM HEADS LB..... 5c

only 5¢ every month

BEETS LIBBY'S 303 CUT..... 12c
OLIVES LIBBY'S 3½ Oz. QUEEN.. 28c
PICKLES LIBBY'S SOUR, 7 OZ..... 35c

# OLEO ALL SWEET QUARTERS 1 LB..... 25c

GREEN GIANT PEAS 303 CAN..... 22c
12 OZ. CAN MEXICORN .... 22c
LIBBY'S No. ¼ CAN Potted Meat ..... 10c
PETER PAN Peanut Butter .. 20 OZ. 63c
REGULAR 12 COUNT
# KOTEX BOX..... 27c

CLOROX BOTTLE.... 19c
PALMOLIVE BATH SOAP 2 BARS..... 25c
PALMOLIVE REG. BAR SOAP 3 BARS..... 25c
CLEANSER AJAX 2 CANS..... 25c
GEM Razor Blades 10 BLADES ....49c
WALDORF TISSUE 2 ROLLS..... 25c
BIRDSEYE 12 OZ. PKG..... 19c

# PEACHES

SNOW CROP WAFFLES FOUR WAFFLES 19c
SNOW CROP BABY POD OKRA 10 OZ. PKG..... 25c
SWANSON CHICKEN POT PIES 8 OZ. PKG..... 39c
SNOW CROP SPEARS BROCCOLI 10 OZ. PKG... 28c
SNOW CROP CUT Green Beans .... 10 OZ. 24c
POPCORN 10 OZ. CAN.... 20c

FREE Recipes at Macaroni Display
SKINNER'S Salmon-Mac CASSEROLE BUFFET
NO PRE COOKING OF MACARONI REQUIRED
SKINNER'S LONG Macaroni 7 Oz. Pkg..... 12c
Salmon No. 1 Can..... 43c
Olives Stuffed..... 23c
Milk Large Can..... 15c

## U. S. GRADED QUALITY MEATS

# FRYERS GRADE "A" POUND ..... 53c

CHOICE OR GOOD BEEF Round Steak LB... 79c
CHOICE OR GOOD BEEF STEAKS LOIN OR CLUB LB..... 69c
CHOICE OR GOOD BEEF STEAKS T-BONES LB..... 75c
CHOICE OR GOOD BEEF ROAST CHUCK LB..... 53c
CHOICE OR GOOD BEEF ROAST ARM LB..... 57c
CHOICE OR GOOD BEEF Beef Ribs LB..... 39c
COMMERCIAL BEEF Round Steak LB... 59c
COMMERCIAL BEEF STEAKS LOIN Or CLUB LB..... 49c
COMMERCIAL BEEF STEAKS T-BONES LB..... 55c
COMMERCIAL BEEF ROAST CHUCK LB..... 39c
COMMERCIAL BEEF Short Ribs LB..... 25c
FRESH SHOULDER Pork Roast LB..... 53c
# HAMBURGER ALL BEEF LB..... 29c

RATH'S BACON ENDS & PIECES LB..... 25c
BALLARD OR PUFFIN BISCUITS Canned Each.... 10c

# SUPER D&H MARKETS
DAVIS & HUMPHRIES — OWNERS & OPERATORS

# Nominate Your Candidate For Snyder's "Good Neighbor"

## $50 IN PRIZES

As an added event of the "Let's Get Acquainted" feature — The Snyder Daily News is giving you the opportunity to give your "Good Neighbor" the recognition he or she deserves. Write a letter of 300 words or less to the editor of The Snyder Daily News. Explain why you think your candidate should be named the best "Good Neighbor". The person who nominates the winning candidate will receive first prize, $25.00. Second prize will be $15.00 and third prize, $10.00.

ENTRIES SHOULD BE POSTMARKED NO LATER THAN MARCH 2

## Crossword Puzzle

ACROSS
1. Speck of dust
5. Fish
9. Headpiece
12. Greedy
13. Region
14. Have debts
15. Causing to think
17. Steep flax
18. Island in the Mediterranean
20. Flies high
21. Part of Comfort
22. Article
23. Clamor
24. Bet
25. Rail at
26. Up-to-date
34. Mountain crest
35. Study
36. Perceive
37. Minute orifice
38. Pokes
40. Kind of tree
42. Mountain in Kenya, Africa
46. Also
48. Change position
50. Blunder
51. Hop kiln
52. Ancient Irish capital
53. Born
54. Sweetsop
55. Pitcher

DOWN
1. Refuse of grapes
2. Above
3. Measure of duration
4. Prepares for publication
5. Spoiled
6. Gone up
7. Spanish gentleman
8. Traditional tale
9. Flowers worn to dances
10. Wonder and fear
11. Caress
16. Sewing implement
20. Peruse
22. Contend
24. Dry
25. Sea eagle
26. Snare
27. Brave man
28. Forever
30. Marvel
32. Genus of the willow
33. Low
35. Wrinkle
38. Fold of cloth
39. Gray rock
41. Malayan sailing vessel
43. Nibble at
44. Mythical monster
45. Close
46. Decade
47. Source of metal
49. Rights: abbr.

| | | | | | | | | | | | | |
|---|---|---|---|---|---|---|---|---|---|---|---|---|
| J | A | U | N | T | Y | | J | O | C | O | S | E |
| A | S | P | I | R | E | | E | L | O | P | E | R |
| I | S | | N | A | T | | T | I | P | | M | O |
| L | U | R | E | D | | | | V | A | L | I | D |
| E | R | A | S | E | D | | R | E | L | A | T | E |
| R | E | P | | S | U | R | E | R | | W | E | D |
| | | | | P | U | P | | | | | | |
| W | E | B | | D | E | T | E | R | | P | A | D |
| A | L | I | N | E | S | | L | E | G | U | M | E |
| N | A | B | O | B | | | | G | A | T | U | N |
| I | T | | M | A | R | | D | I | M | | S | O |
| N | E | G | A | T | E | | O | M | E | L | E | T |
| G | R | A | D | E | D | | R | E | S | I | D | E |

Solution of Yesterday's Puzzle

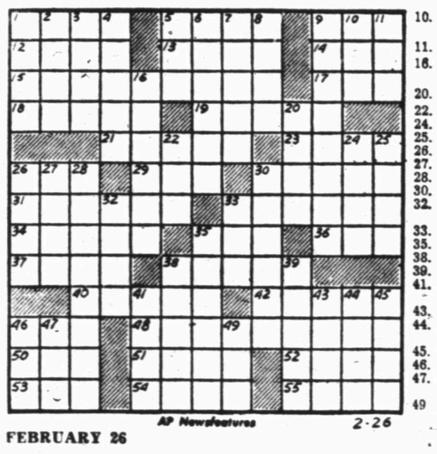

AP Newsfeatures 2-26

FEBRUARY 26

KERRY DRAKE

REX MORGAN

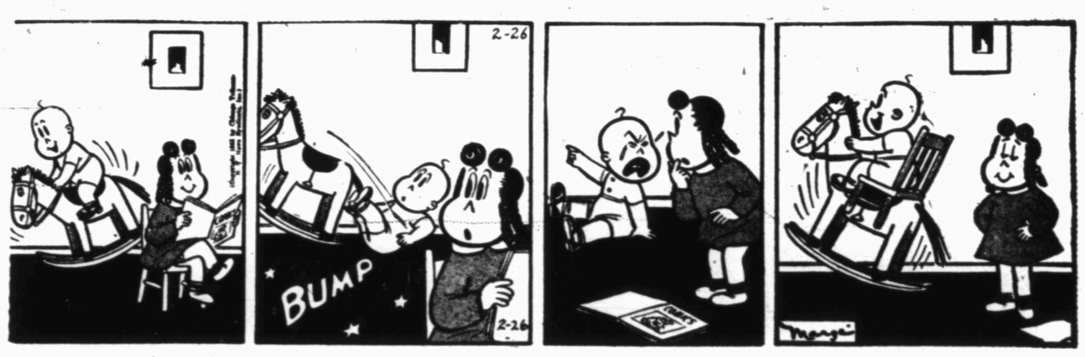


LITTLE LULU

**TIMES PRINTING COMPANY**
QUALITY PRINTING
1907 25TH STREET

THE SAINT

1801 AVE. S
**CITY PLUMBING COMPANY**
Specializing In Repair Service Calls—All Work Guaranteed
PHONE 3-6364

HOPALONG CASSIDY

**For Classified Ads Dial 3-5486**

HOMER HOOPEE

THE ADVENTURES OF PATSY

## If You Miss Your Snyder Daily News

Phone Before 7 P.M. Week Days

DIAL 3-5486

Phone Before 10 A.M. Sundays

— One Will Be Delivered to You —

MARY WORTH

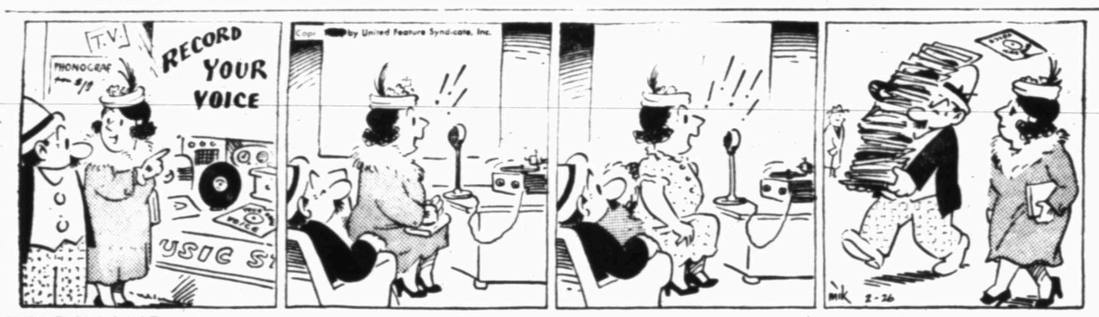


FERDINAND

SCORCHY SMITH

**TIMES PRINTING COMPANY**
OFFICE SUPPLIES—FURNITURE
UNDERWOOD SALES AND SERVICE

OAKY DOAKS

DICKIE DARE

ARMOUR'S
**MILK** 7 TALL CANS 1.00

MUSTARD
**GREENS** 9 FOR 1.00

ARMOUR'S VIENNA
**SAUSAGE** 5 FOR 1.00

MARSHALL'S
**CORN** 5 No. 303 CANS 1.00

MISSION GREEN AND WHITE
**LIMAS** 6 303 CANS 1.00

MARSHALL
**Pork & Beans** 9 FOR 1.00

**OLEO**
RIO
19c Lb.

BROWN BEAUTY
**Spanish Rice** 5 FOR..... 1.00

HUNT'S
**CATSUP** 5 BOTTLES FOR..... 1.00

MARSHALL
**Hominy** 10 CANS.. 1.00

DIAMOND
**Peas** 10 No. 300 Cans.. 1.00

DIAMOND
**Spinach** 8 CANS.. 1.00

KUNER'S SMALL SIFTER
**Peas** 5 No. 303 Cans.... 1.00

# DOLLAR SALE!

YOUR DOLLAR BUYS MORE AT PIGGLY WIGGLY The Original SELF SERVICE

These Prices
For Friday, Saturday
Monday, Tuesday,
and Wednesday

Kimbell's Or Mrs. Winstons Pineapple
**PRESERVES** 2 2 LB. JARS..... 1.00

ARMOUR'S
**Chili With Beans** 4 FOR..... 1.00

**DRIED MILK**
5 QUARTS TO BOX
3 BOXES 1.00

KIMBELL'S OR ARMOUR'S
**TAMALES** 4 No. 2 CANS..... 1.00

DIAMOND
**TOMATOES** 6 No. 2 CANS 1.00

MARSHALL TURNIP
**GREENS** 9 FOR 1.00

MARSHALL
**KRAUT** 10 300 CANS 1.00

HUNT'S
**POTATOES** 8 300 CANS 1.00

DOUBLE
**S&H Green Stamps**
**WEDNESDAY**

HUNT'S
**APRICOTS** 5 No. 300 CANS..... 1.00

LIBBY'S
**Tomato Juice** 20 5½ OZ. CANS..... 1.00

**PICNICS** WILSON'S CERTIFIED 4 TO 6 LB. AVE., LB..... 39c

**LAMB LEG** LB..... 69c

**ROAST** U. S. CHOICE CHUCK LB..... 53c

**BACON** CRISPRITE TRA-PAK LB..... 49c

**LAMB CHOPS** LB..... 89c

**ROAST** LAMB SHOULDER LB..... 55c

KIMBELL'S (Heavy Syrup))
**Sweet Potatoes** 4 No. 2 CANS..... 1.00

HI-C
**Orangeade** 4 46 OZ. CANS..... 1.00

YOUR DOLLARS BUY MORE HERE!

**CELERY** JUMBO STALK 15c

GREEN
**Onions** 2 BUNCHES 15c

**Carrots** CELLO BAG..... 10c

**Oranges** CALIF. LB..... 10c

MARSHALL FRESH
**Blackeye Peas** 7 No. 300 CANS..... 1.00

**SPUDS** No. 1 RUSSET LB..... 7c

**Green Beans** HUNT'S CUT 5 No. 2 CANS... 1.00

KIMBELL'S
**Grapefruit Juice** 4 46 OZ. CANS..... 1.00

DOMINO
**SUGAR** 5 Lbs. 49c

# PIGGLY WIGGLY

37 YEARS OF PROGRESS

# Now Is The Time To Place That Ad-Dial-3-5486



## ANNOUNCEMENTS A

### SPECIAL NOTICES A-2

NOTICE
The Assets and Liabilities of Pierce Motor Co., are now being audited.
It will be appreciated if each merchant will present our purchase orders with statements from this date forward, to conform with the aforementioned audit.
Ray Foy

### CARD OF THANKS A-3

We wish to express our sincere gratitude for the cards, flowers, and kindness, shown us by our many friends during our illness. The John Dircksons'.

## AUTOMOBILES B

### AUTOS FOR SALE B-1

T. C. GOSS CAR LOT
BIG SPRING HIGHWAY

Highest Cash Price Paid For Your Late Model Car or Equity.

1953 Roadmaster Buick, 4-door and loaded ..... $3895.00
1953 Plymouth, Cranbrook, 4-door, Heater, new ..... $2275.00
1952 Mercury, 4-door, Mercuromatic, loaded, one owner with only 8000 miles ..... $2595.00
1951 Buick, Super 4-door, Dyn., R & H ..... $1895.00
1951 Ford, ½-ton, Pick Up, heater ..... $895.00
1950 Chevrolet, 2-door, heater, one owner, clean ..... $1095.00
1948 Chevrolet, 2-door, R & H, Clean ..... $745.00
1946 Ford, 2 door, Heater ..... $395.00
1946 Ford, 2-dooor ..... $350.00
1941 Chevrolet, Club coupe clean ..... $295.00

For Clean Better Cars Where Prices are right—See T. C. Goss, R. H. Lee. Dial 3-9297.

For sale by owner—1950 Plymouth 4 door sedan in A-1 condition. Dial 3-7134.

1952 Mercury sport coupe, overdrive, loaded with extra's. 25,000 miles. Contact Joe Watson at Burton Electric. Dial 3-3141 or 3006 - 30th after 5:00 p.m.

CLASSIFIED DISPLAY

CAUTION
SINGER sells its machines ONLY through SINGER SEWING CENTERS identified by the famous Red "S" on the window. NEVER through dealers or department stores.
Singer Sewing Machine Co.
Phone 360 159 Walnut
Colorado City

Here Is The DOPE

We are out of the high rent district and therefore, have cheaper used cars.

1950 Chevrolet 2 door, loaded ..... $1075.00
1949 Hudson, R&H, OD $ 875.00
1949 Ford Club Coupe Radio & Heater ..... $ 875.00
1949 Nash, Heater, Overdrive ..... $ 785.00
1949 Ford 2 door, Heater $ 575.00
1949 Chevrolet, R&H ..... $ 875.00
1951 Ford pick-up, ½ ton ..... $ 975.00
1950 Chevrolet pick up ½ ton ..... $ 785.00

ROLLINS
NEW & USED CARS
East Highway Dial 3-6972

## AUTOMOBILES B

### FOR SALE OR TRADE B-10

Will sell or trade equity in 1951 Hudson-8 Commodore. Less than 14,000 actual miles. Dial 3-6432.

## BUSINESS SERVICES D

TRIPLE "W" SIGN SERVICE
We do lettering of all kinds
Complete Neon Service
RALPH A. WALKER AND H. E. WALKER, Owners
1924 25th Street Dial 3-4953
Snyder, Texas

### ACCOUNTS AND AUD. D-1

NOTICE

I am now ready to save you tax troubles by calling on me.

Formerly U. S. Deputy Collector San Francisco, California

Two years Auditor for U. S. Military Government in Korea and Japan.

See me early and save your time and money. My fourth year here.

F. A. CUNYUS
—Hours—
10:00 A. M. — 10:00 P. M.
MOTEL 180
1207 - 25th
Dial 3-4629 Snyder, Texas

### FLOOR FINISHING D-6

SPEED BALL SANDING COMPANY
Floors sanded, filled, finished
Old or New floors
Guaranteed Work Free Estimates
300 28th St. Dial 37115
Snyder, Texas

### HAULING - DELIVERY D-10

Furniture moving, local and long distance. McAlister Transfer & Storage. Dial 3-6791.

### PAINTING - PAPER D-11

Call C. R. Agee, 3-4355 or 3-4543 for painting, paperhanging, texturing. Free estimates - courteous service - All work guaranteed.

### PLUMBERS D-13

FREE: We will contract any size plumbing job. Free estimate. City Plumbing Company. 1801 Avenue S. Phone 3-6384

S. E. (Gus) Lenaman wants plumbing after 4:00 p.m., and all day Saturday and Sunday. 3004 38th Street. Dial 3-5723.

### TAILORS - CLEANERS D-18

OPEN FOR BUSINESS

STAN'S CLEANERS — formerly NuWays and Hunters Cleaners. 2412 Avenue X. Next to Town and Country. We pick-up and deliver. Dial 3-5228.

### PIANO TUNING D-27

Artist Piano Tuning

Leave your name at Morris Melody Shop or with Ralph Wesson. Estimates cheerfully given.

Arthur H. Byerly

## EMPLOYMENT E

### HELP WANTED, MALE E-1

Night driver wanted. Over 30 years of age preferred. Apply in person. Yellow Cab Company, Snyder, Texas.

FOR BEST RESULTS USE THE SNYDER DAILY NEWS CLASSIFIED

PAY AS YOU GET PAID
For
Brake work — Front end alignment
Wheel balance & Tires
"Set your own Terms & Payments"
Central Tire Service
2310 Avenue S. Dial 3-3841

Revised Rates On Snyder Daily News Classified Word Ads:

| | |
|---|---|
| One day | .05 Per word |
| Three days | .12 Per word |
| Six days | .18 Per word |
| Each day following | .01 Increase |

15 word minimum rate

| | |
|---|---|
| Space ads | .84 per inch per insertion |

EARNED RATES

| | |
|---|---|
| Three days | .75 per inch per insertion |
| Five days | .70 per inch per insertion |

MONTHLY EARNED RATE
For 15 words at 26 issues per month, Total ..... $5.70
Capitals, and type larger than agate at double.

WORD AD DEADLINES
Weekdays ..... 5 p. m.
For Sundays ..... 12 Saturday

RULES
The publishers reserve the right to correctly classify all advertising, to edit any copy deemed objectionable for any reason and reserve the right to accept advertising only on a cash-in-advance basis. Some ads are charged to phone owners, purely as an accommodation and payment is due immediately upon publication. Some types of ads are not charged under any circumstances but must be strictly cash-in-advance.

## EMPLOYMENT E

### HELP WANTED, MALE E-1

OUT OF A JOB, EH? Well, why in Sam Hill don't you register for Free employment service. And if you live in our court you'll get twice the work because oil service companies want their men QUICK and you will be right here when calls come in. Modern cabins, Trailers, Trailer space. $6.00 Up. Cabin Court. Lamesa Highway 3-9246.

BOYS BOYS!
BOYS! BOYS!
12 to 14 Years Old
Earn your own money!
Win prizes!
Have Fun!
BE A SNYDER DAILY NEWS CARRIER-SALESMAN
Route opening soon. Come in and file an application. Get at the top of the list!!

### HELP WANTED, FEMALE E-2

Receptionist - typist position. Cogdell Memorial Hospital. Apply Administrator's Office, Court House.

### HELP WANTED, MISC. E-3

Unusual opportunity for appliance salesman. Full or part time. 2514 - Avenue R Dial 3-4381.

## INSTRUCTION F

Engineering, drafting, blue print, accounting. Business Administration and High School. International correspondence school. 1134 - Vine, Phone 2-3174, Abilene.

## FINANCIAL G

### INSURANCE G-3

Automobile Liability Insurance, $6.50 quarterly. Bookeeping and tax service. Donner Agency. 1806 - 26th. Dial 3-6863.

## WOMEN'S COLUMN H

### CHILD CARE H-3

Care for your children, day and night. Mrs. J. C. Beavers. 501 - 25th Street. Phone 3-3935.

Will care for your children day or night. Mrs. Bama Davis. 801 29th Street, Phone 3-6605.

Care for children and babies day and night. Orms Nursery, 1111 - 24th St. Dial 3,5563.

Child care in my home days. In your home nights. Mrs. Johnson, 808 - 23rd. Dial 3-3612.

### SEWING H-6

Dress-making and alterations. 1908 - 37th.

Necchi Kirby
HALES SEWING
Machine Exchange
now located on
East Side of Square
RENT SALES REPAIRS
"World's Finest Sewing Machine"
Kirby Vaccum Cleaners
Dial 3-4381 2514 Avenue R

## FARMERS' EXCHANGE J

### FARM EQUIPMENT J-1

FOR SALE: Two tractors with double row equipment. See C. V. Lee at 411 East Highway or dial 3-3601.

### LIVESTOCK J-3

Three milk cows with second calves. W. T. Murphree at Y on East Highway. Dial 3-6294.

### POULTRY J-4

BABY CHICKS

1. Place your order now for March delivery.
2. Beat the high cost of living—Raise your own meat and eggs.
3. Straight run pedigree sired and vaccinated, $14.50 per 100.

JAMISON HATCHERY
Sweetwater, Texas
Phone 3154

## MERCHANDISE K

### BUILDING MATERIAL K-1

PAY CASH
and save

| | |
|---|---|
| 2x4 & 2x6 10 ft. | 6.00 |
| 2x4 & 2x6, 8 ft. to 20 ft. | 6.50 |
| 1x8 Fir Sheathing | 5.50 |
| 1x8 & 1x12 Sheathing (white pine) | 6.75 |
| Oak Flooring (Good No. 2) | 10.50 |
| Corrugated Iron (29 gauge) | 9.29 |
| Cedar Shingles (Red label) | 7.75 |
| Asbestos Siding (Sub grade) | 7.75 |
| 24x24, 2-light Window Unit | 9.95 |
| 2-8x6 Gum slab door (Grade A) | 9.19 |

VEAZEY CASH LUMBER CO.
1 Mile West On
Lamesa Highway
PHONE 3-6612

### DOGS, PETS, ETC. K-3

Cocker pups for sale. Call Judy Burkett 3-4175.

Snyder Pet Shop
A.K.C. registered dogs for sale. Collies, shelties, pekingese, cocker spaniels.
1109 - 32nd.
Dial 3-5966

### HOUSEHOLD GOODS K-4

Earl's & Sal's Trading Post — Opposite B&B on Post Highway. Buy - Sell - Trade used furniture—Anything! You won't get "beat" at Earl's & Sal's!

One used firestone ironer, one apex ironer. Hales Sewing Machine Exchange. 2514 - Avenue R. Dial 3-4381.

Snyder's wildest trader has furniture, coolers etc. Batteries $5.95 exchange. Post Office Swap Shop. 2301 Avenue R. Dial 3-6122.

## MERCHANDISE K

### HOUSEHOLD GOODS K-4

Several second-hand washing machine. Cheap. Hales Sewing Machine Exchange, 2514 - Avenue R. Dial 3-4381.

Good used sewing machine, all makes, portables and consoles. Hales Sewing Machine Exchange. 2514 - Avenue R. Dial 3-4381.

Giles Swap Shop. We buy and Sell Used furniture. See our bargains. Dial 3-6552. 2012 Avenue S.

### NURSERY PLTS., FLOW. K-6

NURSERY STOCK
Full line Shade - Fruit and Nut Trees, Roses, Evergreens, Berries and Grapes.
WASHAM NURSERY
West Side of Sweetwater, Texas
Phone 4524

### RADIOS - SERVICE K-7

FOR GUARANTEE RADIO SERVICE
Come to M & M Radio and Electric
2508 Avenue I
Dial 3-3793

## RENTALS L

### BEDROOMS L-1

BEST HOTEL New Deal! Heated rooms. $5.00 up weekly. Three blocks north of square.

ODESSA HOTEL! Only two blocks West of Square. $7.50 weekly. 2401 AvenueU.

Bedroom with private bath and private entrance. 2305 - 30th. Dial 3-5426 or 3-6486

### FURNISHED APARTMENTS L-3

FURNISHED APARTMENTS
Private baths. Del Norte Courts, Lubbock Highway. 2 blocks from North Ward School. Reasonable rates.
Dial 3-5273

Three room furnished apartment, all bills paid. $38.50 per month. Located at 607-29th Street. Dial 3,3452.

Apartment, new furniture, redecorated, refrigerator, telephone, air conditioner, tile shower, bills paid. Three blocks west of square. Apply in person, Brown's Courts.

NESBIT MOTEL
NEW REDUCED RATES
Furnished cottage apartments, vented heat, tile bath, frigidaire, garage. $12.50 per week and up. Daily $2.00 per day, up.
Lamesa Highway
DIAL 3-9268

New efficiency apartment, vented heat, private bath, carport, bills paid. 1208-24th. Dial 3-4629.

SMITH MOTEL: Kitchenette and Bedrooms Daily and weekly rates. East Highway. Dial 3-6493.

Nicely furnished two room apartment, private bath, garage. Couple preferred. No pets. 1308 - 30th. Dial 3-6146

APARTMENTS
Rooms & Apartments — Modern Reduced Rates — Utilities Paid
RIG MOTEL
W. Lamesa Highway at Union
Roy Church — Dial 3-4095

Two rooms - kitchenette and bath. Tile floors, venetian blinds, innersprings and plenty of closet space. All bills paid. $50.00 per month. Hill & Barbee Apartments, 306 - 28th. Street. Dial 3-6693.

SNYDER'S FINEST
Two bedroom furnished or unfurnished apartments, air-conditioned, dual panel ray heat, children's playground and day nursery. Landscaped front and back yards, carport, with storage space.
ALL RENT REASONABLE!
Model apartment is now open: Office at 1910 Coleman
WAYMAR Apartments
Dial 3-6942

Three room furnished apartment, private bath. Bills paid. Call Terry Grocery, 3-4381.

Two bedroom, living room, kitchen and bath. Upstairs. Couple only. 2100 -37th. Dial 3-6488.

Greenhill Apartments
Four room apartment, nicely furnished. $15.00 per week. Bills paid. One and one-half miles north on Clairmont Road.
Dial 3-3659

Attractively furnished, newly decorated apartment close to shopping district. Rent reasonable. Inquire at 3007 Avenue S.

Three room and bath furnished apartment for rent. 2701 Avenue G. Dial 3-5382 or 3-3835.

For Those Who Want The Best
Three-room Apartments
Enclosed Yards
Vented Heat
Refrigerator and kitchen stove furnished.
Dial 3-3452
Office 1921 26th Street

BELL-AIR VILLAGE
CORNER OF 25th and AVENUE X

Two room furnished apartment with private bath, bills paid. $55.00 monthly. Close in. 1205 - 25th. Dial 3-5796.

For Rent: Two-two room furnished apartments. 2809 Avenue O. Dial 3-6410.

### UNFURNISHED APTS. L-4

Attractive apartment with three rooms and bath. Located at 2806 Avenue X. $50.00 monthly. Contact Mrs. Ezell. Dial 3-5426 or 3-6486.

One of those better modern three room unfurnished duplex apartment, private bath Childers Real Estate, Avenue R & Smith. Greenhill Addition. Dial 3-2220.

## RENTALS L

### UNFURNISHED APTS. L-4

Three room and bath unfurnished apartment. Mrs. W. R. Bell, 2811 Avenue U.

Three room unfurnished apartment; water gas paid. Refinished in colors to suit the tenant. $45.00 monthly. Also one block of ground close in. Office: 1704 Avenue R. Dial 3-6655.

### FURNISHED HOUSES L-5

HOUSES
Furnished and Unfurnished
BILLS PAID
Children Welcome
W. E. Searcy
1810 Avenue O
Phone 3-6576

Five room furnished house, modern. Three miles on Lubbock Highway. Dial 3-3777.

Nicely furnished four room house with bath. Bills paid. 2507 Avenue Z. Dial 3-4897.

Furnished four room house for rent to a couple, will accept baby. Party will be at house Saturday. 1409 - 22nd.

### UNFURN. HOUSES L-6

Two bedroom house, 2909 Avenue G. See Ross Williams, two miles East of overpass on highway 180, in rock house.

Six room unfurnished brick house for rent. 2801 Avenue T. $100 per month. Call 3-3222 or 3-5925.

Three room and bath unfurnished house, one-half mile from Ira on Big Spring Highway. After 5:00 p.m. Call 3-3159

Four room unufurnished house in Hermleigh. Reasonable rent. Contact Mrs. T. D. Craft, Planters Gin, Hermleigh, Texas.

Four room house unfurnished. $40 monthly 414 - 30th Street. Apply at Best Hotel 2109 Avenue S.

Two bedroom, nearly new, central heat, 2204 Avenue I. Call 3-3278. $75.00. No bills paid.

### MISC. FOR RENT L-7

Large office space, remodeled and redecorated, over Stinson Drug and Dyer Jewelry. 2801 Avenue V.

Office Space
Three room private office space and two room private office space. Over McDonald Dept. Store
Very reasonable — Call Mr. Bernard Longbothem, Jr., — Dial 3-4249.

### TRAILER SPACE L-9

Trailer space for rent. All utilities, Bendix washer. See J. A. Woods, 1511 Avenue S.

TRAILER SPACE!
Modern trailer space for rent and also have a couple of trailers for rent very cheap. Would consider a deal for someone to take care of the trailer park.
SHORTY'S TRAILER PARK
4 miles out on Sweetwater hwy.
Left side of road.
M. D. BUSSELL
2800 Ave. U
DIAL 3-3904

## REAL ESTATE M

NOTICE
Need listings. If your property is priced reasonably, we will give all our energies to sell it. We are in contact with buyers. Call us today.

Offering nicest three room and bath in Snyder. $1750 to handle.

Good substantial three bedroom home on one acre of ground. Beautifully furnished, just off highway, one mile from town, Good cellar, water system — Everything a person could ask for, except garage. Best Bargain anywhere—$5,200, one-half down.

Two houses to be moved. One is 18 ft. by 24 ft.; One is 12 ft. by 20 ft. Both good frame buildings, three years old. $1250 cash for both, one is worth that!

50 x 200' lot on Lamesa Highway just East of Wheel Cafe—$375.00.

PEARCE REAL ESTATE
DIAL 3-7233

### BUSINESS PROPERTY M-1

FOR SALE

SMITTY'S TEXACO SERVICE STATION — one house and one workshop on two and one-half lots, 125' x 150'. One lot in city limits of Snyder. Contact H. A. Smith, Jr.

DIAL
3-9100 or 3-5952

Small cafe with fixtures to be moved. Will sell building and rent ground. Would rent all to right party. Dial 3-5664.

Sheet-Metal building with water well for sale. Near Chemical Process Company. Frontage on Lamesa Highway. $6500.00. Write Box E-3, Snyder Daily News.

### HOUSES FOR SALE M-2

For Sale By Owner
Three bedrooms, living and dining room, den, large kitchen on front. 114' front, corner lot. Sprinkler system, attached garage, extra nice bath, all for $2650.00, my equity. $10,000 loan at 4%.
320 - 35 th — In Morning Side Addition
DIAL 3-6701

FOR SALE
Three large five-room houses. Very reasonable $500.00 down. Balance like cheap rent. No closing charges. I carry the papers.
DIAL 3-3830
A. L. MAEDGEN

To be moved! Not just a house but a new little two bedroom home, modern and completely finished. Please bring the little lady; she's the better judge. Dial 3-3830.

## REAL ESTATE M

### HOUSES FOR SALE M-2

GEO. J. & LYDIA WEBB
—Take Your Pick—

Two bedroom home. A-1 condition, $1800 cash will handle, in Highland Park, FHA financing.

Three of Snyder's finest homes ranging from $17,750 to $45,000. Shown by appointment.

New three bedroom home in Highland Park, priced right—has 1300 square feet floor space—See this now.

Under construction in Highland Park, two—two bedroom homes, one with den. Choose one of these now and decorate the inside to suit your taste. FHA financing.

Sign your contract now—get your pick of lot and home, Noble Heights Addition—$200 when you sign contract—$200 when you take possession.

Two bedroom, A-1 condition, Good as new and FHA financed.

For rent: Three bedroom home—$85.00 per month.

Investment Property
Three well-furnished apartments, monthly income, $225.00.

Warehouse 40' x 80' on 2.3/10 acres—can be had at a bargain.

We have others too numerous to list. See us in the Lobby of the Manhattan Hotel, or dial 3-5171 or 3-6508.

HIGHLAND PARK
3 Bedroom Home with 1100 square feet of floor space, attached garage. Tile in Kitchen & Bath—Just Completed — Top FHA loan on this beautiful home.

2 Bedroom Home under construction—Completed in about 4 weeks. $10,900 sales price — $8650.00 loan, leaving a down payment of $2250.00 plus closing costs. See this one now and pick your own color schemes.

3 Bedroom & 2 Bath Home—with or without furnishings—Will carry good FHA loan—Possession within 1 week. This is truly a good home, one if you see, you will like.

TOWLE PLACE
2 Bedroom Home—Attached Garage —Fenced Back Yard — Newly decorated on inside and outside. $2,000.00 will handle this equity and monthly payments are only $41.00 moth. Immediate Possession—Better Hurry—This one won't last long.

2 Bedroom Home—1st class shape on interior. Tile in Bath. Fenced back yard. Really a nice home with down payment of only $2150.00.

KITTRELL HEIGHTS
2 Bedroom Home on paved street. $1250.00 will purchase the equity in this nice home—Tiled in kitchen and bath.

24TH STREET
GI equity in home for only $1,000.00 —This is a real buy—Immediate possession. See this one before it is gone.

SCOTT & SCOTT REALTY
BIG SPRING HIGHWAY
Open Saturday and Sunday Afternoons
—DIAL—
3-3262 — 3-6212

FOR SALE
TOWLE ADDITION
Three bedroom and den, 1261 square feet of floor space. Fenced yard. 2801 - 38th.
Dial 3-4529

For sale: Two duplex apartments by owner. Shown by appointment only. Dial 3-5426 or 3-6486.

## REAL ESTATE M

### HOUSES FOR SALE M-2

HOMES FOR SALE

1. G.I. Resale, only $800.00 equity, no closing charges, move in at once.
2. Three bedrooms and den on two lots, has nice G.I. loan, small equity, will move you in, let us show you this one.
3. We have a few choice lots left out in Noble Heights. Come by and select your plan, make a small deposit and watch it become a home.

CALL 3-3452 or
COME BY — 1921 - 26th Street
JACK & JACK REALTY

NEW!!
FHA—2 Bedroom
Low Down Payment
TOWLE PLACE
3112 - 39th St.
Phone 3-4441 — 3-4175 — 3-4529

A SACRIFICE
Two bedroom and den, living room, dining room, kitchen, and large utility room. On corner lot. Near new high school and grade school. Reasonable down payment. Total price, $10,300.

Only four more lots left in Noble Heights. Choose one, make a deposit and watch it become a home.

Two more G. I. Loan Commitments in Kittrell Heights at 5% down payment.

Jack & Jack Realty
1921 - 26th
Dial 3-3452

### FARMS—RANCHES M-6

THREE SECTION RANCH
Well improved, no cedars, and the price is right, see W. H. Mason or L. A. McClanahan at Jack & Jack Realty, 1921 - 26th.
JACK & JACK REALTY
1921 - 26th
Dial 3-3452
Snyder, Texas

473 acres grass land for sale. Will sell with or without minerals. 2 miles south of the Dockery well. See D. J. Barber Westbrook Texas.

RANCH FOR SALE
21 Section Ranch in Van Horn County, with one-half mineral, in tact with plenty of deer on the ranch. This is a real buy at $8.50 per acre. Call or See Mr. Mason, dial 3-3452 or 3-3994.
JACK&JACK REALTY
1921 - 26th

IRRIGATED FARMS
323 acres, 160 in grass, new eight-inch water well, one-half minerals. Six-room house near Plainview.

280 acres, two water wells, one 8-inch, one 10-inch; five room house and barn; 40 acres in alfalfa, all watered. Near Olton.

ROLLINS REALTY COMPANY
East Highway — Dial 3-6884
Snyder, Texas

Sheriff's Auction Sale
Tues. March 3, 10 A.M.
COURT HOUSE DOOR — SNYDER, TEXAS
5 — Houses and Lots — 4-rooms & bath
Lots 75'x162½'
Property of B. F. (Frank) Yandell and Adna Yandell
Property located on Lamesa Highway 3 miles west of Snyder and immediately east of Montex Co. and Magnolia Oil Co.

YOU ARE INVITED
. . . to ask us about our monthly payment plan on repairs, re-modeling and additions to your home or other property. No obligation on your part. No down payment required. 36 months to pay.
Scurry County lumber company
East Highway Phone 3-5471
"The only lumber yard in Snyder giving S&H Green Stamps

## LOANS—OIL ROYALTIES M-9

ROYALTY
I still buy it at top prices.
All oil deals considered
Charles H. Cooper
Phone 3-4105

### FOR SALE — TRADE M-11

Will trade six room house for two bedroom trailer house. See at Avenue O and Dorsey St. Andress Heights or call 3-6450.

Well paying rooming house in Chickasha, Oklahoma, for sale or trade for Snyder property. Write Box 682, Snyder.

## LEGAL NOTICE

THE STATE OF TEXAS
TO: Edith W. Holzapfel, and William J. Holzapfel
GREETING:
You are commanded to appear by filing a written answer to the plaintiff's petition at or before 10 o'clock A.M. of the first Monday after the expiration of 42 days from the date of issuance of this Citation, the same being Monday the 23rd day of March, A.D., 1953, at or before 10 o'clock A.M., before the Honorable District Court of Scurry County, at the Court House in Snyder, Texas.
Said plaintiff's petition was filed on the 14 day of August, 1952.
The file number of said suit being No. 5936.
The names of the parties in said suit are: Imperial Production Corporation as Plaintiff and Edith W. Holzapfel and William J. Holzapfel as Defendants.
The nature of said suit being substantially as follows, to wit:
To collect monies from Non-Operator oue on invoices dating from December 31, 1951, through June 30, 1952.
Issued this the 4th day of February, 1953.
Given under my hand and seal of said Court, at office in Snyder, Texas, this the 4th day of February A.D., 1953.
SEAL
Eunice Weathersbee, Clerk
District Court Scurry County, Texas.

THE STATE OF TEXAS
TO: PHIL REAGAN AND T. O. DAVIS, DEFENDANTS IN THE HEREINAFTER STYLED AND NUMBERED CAUSE:
You and each of you are hereby commanded to appear by filing a written answer to the plaintiffs' petition at or before 10:00 A.M., of the first Monday after the expiration of forty - two (42) days from the date of issuance of this citation, said date and time being Monday, the 6th day of April, 1953, at or before 10:00 A.M., before the Honorable District Court of Scurry County for the 132nd Judicial District of Texas, at the Courthouse of said county in the City of Snyder, Texas. Said plaintiffs' petition was filed on the 7th day of May, 1952. the file number of said suit being Number 5836, and Pricie Early, et al, are plaintiffs, and E. A. Carter, Phil Reagan, T. O. Davis, et al, are defendants. The nature of plaintiffs' suit is as follows:
Plaintiffs sue in trespass to try title for the title and possession of the following described land; to establish that no part of said land is vacant and — or unpatented; to establish that thhe purporter mineral application of the defendant, E. A. Carter, is void; to remove clouds from their title; and to try all issues of boundary, title, and ownership affecting said land. In Addition plaintiffs rely upon their long continued prior possession of said land, both under the statutes of limitations of the State of Texas and under Article 5421 (c), Revised Civil Statutes of the State of Texas. The land concerned in this law suit is the Northern part of Section 26, Block 1, J. P. Smith Surveys, Scurry County, Texas, more particularly described as follows:
"Beginning at 1½" iron pipe with coupling on top buried in center of public road going east and west and in the south line of Section 384, Block 97, H&TC Railroad Company for the northwest corner of this survey. This iron pipe is 2103 varas south 88 degrees 50' east from point in public road which is 71 varas southwest from old mesquite stump.
"Thence south 0 degree 4' west 228.7 varas to a point from which a 1" iron pipe buried in cultivated field bears south 12.8 varas;
"Thence south 88 degrees 50' 30" east 6969.1 varas to a 1" iron pipe buried in cultivated field in west line Survey 1, Irving, Addison & Walker;
"Thence north 0 degrees 1' east 243.9 varas to a 1½" galvanized iron pipe buried in public road going east and west and in south line Section 387, Block 97, H&TC Railroad Company;
"Thence north 83 degrees 59' west at 1395 varas past an old set stone two-tenths of a vara north of a fence and 92.7 varas north of windmill; the southeast corner of Section 386, Block 97; at 3114.6 varas pass old set stone buried at corner fence going north and west; the southwest corner of Section 386, Block 97; in all 6968.9 varas to the place of beginning and containing 289.2 acres of land, more or less."
Phil Reagan and T. O. Davis, the defendants to whom this citation is addressed, are believed to own undivided interests in portions of the land described above.
It this citation is not served within ninety days (90) days of the date of its issuance, it shall be returned unserved. This citation was issued on the 18th day of February, 1953.
SEAL
GIVEN UNDER MY HAND and the seal of said Court, at office in the City of Snyder, Texas, this 18th day of February, 1953.
Eunice Weathersbee, Clerk,
of District Court of Scurry County, Texas.

ALPHABET
BUSINESS SERVICE
Who Sells What & Where Is He?

BUILDERS HARDWARE & MATERIAL
—From foundation to paint Forrest Builders Supply Company sells everything you need. Dial 3-3301.

—We have a complete line of lumber and building supplies, Wholesale and retail. Walter Hales Lumber and Suply. Dial 3-5792.

BUTANE
—Call Scurry Butane Company, 3-3721 for prompt gas deuvery Sales & Services, Domestic & commercial Apliances.

FLOWERS
Fresh Flowers for all occasions. We telegraph flowers anywhere. Bell's Flower Shop. Dial 3-4651.

FURNITURE
—Frigidaire refrigerators, washers, ironers. Also large selection of quality furniture at King & Brown.

INSURANCE
—Hugh Boren & Son are dependable and experienced. Insurance Real Estate-Loans-Oil. Dial 3-3651.

—The Deffebach Agency can service any type of insurance for you. Come in for advice. Dial 3-5611.

REAL ESTATE
Buy her a home. She will love you for it. FHA or GI Financing. "For better homes, better see" — Jack & Jack, 1921 26th. Across from City Hall. Dial 3-3452.

TIRES
Mohawk Tires and Batteries. Best price in town. Lee Motor Tire Store. Northeast corner of square. Dial 3-4661.

# Now We Have it! Real Pit Barbecued Beef, Pork and Chicken

Try It This Week For A Delightful Surprise. Just Think -- One Whole

**Barbecued Fryer** Introductory Offer, Only . . . . . $1.00

500 Fryers Average 2 lbs. each, Barebcued

You will find many more pleasant surprises at Everybody's this Week-end; Another Example:

**FRYERS** Fresh Dressed Our Usual Quality, Lb. . . . 39c

SUN SPUN **OLEO** LB. . . . . 19c

KRAFT'S **Miracle Whip** PINT . 25c

**Wolf Chili** No. 2 CAN..... 59c

**Potato Chips** MORTON'S REG. 25c SIZE..... 19c

DINTY MOORE **BEEF STEW** ..... 51c

DINTY MOORE SPAGHETTI AND **MEAT BALLS** ..... 41c

SCOTT **TISSUE** 2 ROLLS..... 25c

ALL REGULAR 5c **CANDY BARS** 7 FOR..... 25c

CENTER CUT **PORK CHOPS** ..... LB. 59c

PURE MEAT **BOLOGNA** LB..... 39c

SEVEN BONE **BEEF ROAST** U. S. CHOICE LB..... 43c

CHUCK U. S. CHOICE **ROAST** LB..... 39c

**Sirloin or T-Bone Steak** U. S. CHOICE LB..... 85c

SEVEN **STEAK** U. S. CHOICE LB..... 45c

SHOULDER ROUND **ROAST** U. S. CHOICE LB..... 53c

**Round Steak** U. S. CHOICE LB..... 79c

**Hamburger** FRESH ALL BEEF LB..... 29c

PORK **BACKBONE** LB..... 45c

PORK **ROAST** LOIN END LB..... 45c

ARMOUR'S STAR **BACON** TRA-PAK LB..... 59c

BUTT OR SHANK **HAMS** LB..... 49c

BORDEN'S **ICE CREAM PIE** HERE'S THAT SUNDAY DESSERT..... 49c

**RITZ CRACKERS** LB. BOX..... 29c

**APPLE SAUCE** WHITE HOUSE..... 19c

**VITALIS HAIR TONIC** 60c SIZE..... 49c

**Cut Green Beans** OUR VALUE 303 CAN..... 13c

**PEAR HALVES** OUR VALUE 303 CAN IN HEAVY SYRUP..... 19c

**Pillsbuury Pancake Flour** 1¼ LBS..... 19c

**MAPLE SYRUP** VERMONT MAID 12 OZ. JAR..... 27c

**Golden Wax Beans** COLORADO CUT 303 CAN..... 17c

**VELVEETA** KRAFT'S 2 LB. BOX . . . . . 79c

OPEN EVERY SUNDAY
WE SPECIALIZE IN QUALITY MEATS
8 A.M. TO 7 P.M.

DIAMOND **BLACKEYES & BACON** No. 300 CAN..... 10c

SUN SPUN **EARLY JUNE PEAS** No. 303 Can 2 CANS..... 25c

DIAMOND **PORK & BEANS** No. 300 CAN..... 9c

SUN SPUN **TOMATOES** 303 CAN..... 15c

LIBBY'S No. 300 CAN **TOMATO JUICE**.....10c

DIAMOND, No. 300 Can, Cooked Dry Speckled **BUTTER BEANS**.....13c

**EL CHICO OLIVES**
STOCK UP THE PANTRY

| | | | |
|---|---|---|---|
| 3 OZ PLAIN | 19c | 6 OZ PLAIN | 29c |
| 3 OZ. STUFFED | 31c | 6 OZ. STUFFED | 49c |
| 10 OZ. PLAIN | 45c | 10 OZ. STUFFED | 79c |

KUNER'S 9 OZ. **SWEET RELISH** . . . . 19c

KUNER'S 8 OZ. **SOUR PICKLES** . . . .19c

BEST MAID — LB. AND 6 OZ. **Sweet Midget Pickles** . .55c

**FRUITS**

| | | |
|---|---|---|
| APPLES | WINESAP LB..... | 19c |
| ORANGES | FLORIDA LB..... | 8c |
| CARROTS | CELLO BAG PKG..... | 15c |
| BELL PEPPER | LB..... | 19c |
| CABBAGE | LB..... | 5c |

**VEGETABLES**

# EVERYBODY'S

2 BLOCKS SOUTH OF SQUARE—ON BIG SPRING HIGHWAY

# Field Is Muddy As Golf Pros Embark On Houston Open Meet

HOUSTON (AP)—Long hitters were favorites today as the $20,000 Houston Open Golf Tournament got off to a soggy start over the waterlogged Memorial Park course.

One of the finest collections of professional golfers assembled since last year's National Open was among the field of 150 competitors.

Except for the 53 lesser-knowns who qualified Tuesday, few had had an opportunity to get as much as nine holes of practice on the 7,150-yard, par 72 municipal course. Rain kept the sprawling layout closed Monday and most of yesterday.

NO RAIN — MAYBE

Fog, but no rain, was predicted for today.

Two other top favorites—Sam Snead and Robert de Vincenzo—were among those idled by the rain yesterday. They got in a few holes together just before darkness Tuesday but both were to take a first look at part of the course today.

Snead is the top choice to take the $4,000 first prize, largest on the winter tour, and lift the Houston title from hometowner Jack Burke Jr.

The Slammer from West Virginia got the popular nod despite having lost by three strokes to De Vincenzo, the Argentine slugger, earlier this year in Panama. It was De Vincenzo who scored 19 birdies in the final 36 holes and outdrove his opposition by from 50 to 100 yards while winning the Mexican National Open last week at Mexico City.

WON IN RAIN

Burke played in rain every day last year while posting a winning 77 at Memorial. It was the fourth time in six years for that score to win at Houston and the third time at Memorial.

Burke has finished in the money at every stop on the winter tour, but putting troubles have shoved him into sixth place among prize winners.

Two other Houston products, colorful Jimmy Demaret and temperamental Tommy Bolt, are among those expected to give Snead and De Vincenzo trouble. Others include Johnny Palmer and Cary Middlecoff, both former Houston champions, Lloyd Mangrum winner of three tournaments this year, Julius Boros, the National Open champion, Lew Worsham, Jim Turnesa, the PGA title holder, Tony Holgruin, and Ed (Porky) Oliver.

Snead is paired for an afternoon round with Holguin and Worsham. De Vincenzo tees off 14 minutes later with Burke and Oliver.

TEXANS ABOUND

The following Texans were among the field of 150 players:

Jimmy Brizolara (x), Houston; J. B. Hutchens, Houston; George McCall (x), Austin; J. C. Hardwicke, Houston; Ivan Sicks, Orange; Ken Lawson (x), San Antonio; Jack Harden, El Paso; John Garrett (x), Houston; Dale Morey (x), Dallas; Tom Tyson (x), Houston Chuck Klein, San Antonio; Earl Stewart, Jr., Dallas; Harry Todd, Dallas; Bobby Moncrief (x), Houston; Tyrrell Garth (x), Beaumont.

Doug Higgins, Fort Worth; Bill Dill, Weatherford; Dan Dickson, Galveston; Roy Bruce, Houston; C. L. Spence, Wichita Falls; Dick Forester, Houston; Ed Carpenter, San Antonio; Earl Jacobson, Victoria; Nat Johnson, Houston; Jim Simpson, Fort Worth; Sammy Speer, McAllen; Sid Frank (x), Houston; Elroy Marti, Houston; J. T. Hammett, Snyder; Howie Johnson (x), Houston; Ray Gafford, Dallas; Bill Trombley, Dallas; Fred Hawkins, El Paso; Dick McCreary (x), Houston; Sam Schneider, Houston; Dudley Bell, Houston, Dobie McDevitt (x), Houston; and Carl Gustafson, Austin.

(X) amateur.

## Field Narrows In School Cage Preliminaries

By The Associated Press

Poly of Fort Worth, defending champion in Class AAAA, is back in the state schoolboy basketball tournament and another team may qualify for it Thursday night.

Poly beat Sunset (Dallas), 57-47, Wednesday night for the second victory in a row to take the series and advance to the state tournament in Austin next week.

Austin (Houston) may make it Thursday night. It plays Port Arthur at Houston in the second game of the bi-district series. Austin won, 45-41, in the first game.

At Pampa, Bowie of El Paso will be starting a series with Pampa. Tyler and Austin are all square in their series and play the final game Friday night in Waco. Austin won the first game, 60-48, and Tyler the second, 46-37.

No team has yet advanced to the state tournament in Class AAA. Vernon holds one decision over Brownwood and they play at Vernon Friday night in the second game. Paris and Texarkana are all-even. Texarkana won the first game, 52-49, while Paris took the second game, Wednesday night, 60-58. They play the final at Pewitt Friday night. South Park (Beaumont) beat Temple, 66-55, in the first game of their series. They play the second at Temple Friday night.

There is no defending champion left in Class AAA. The 1952 winner—Alamo Heights of San Antonio—was eliminated in the district race.

Class AA, A and B decide their state tournament representatives in regional tournaments starting Thursday night.

## Five New Coaches Are Added To SMU Staff

DALLAS (AP)—The Southern Methodist University football coaching staff was increased to five today with the naming of Dick Peters of Ottawa, Kans., University as an assistant. Still another may be added by Head Coach Woody Woodard but it will be next fall if he does.

Peters, 32-year-old coach and athletic director at Ottawa, was employed as an assistant by the faculty committee on athletics meeting yesterday. He was recommended by Woodard, who replaced H. N. Russell as head coach. Russell resigned under pressure of the alumni.

Both Woodard, who comes here from McPherson College of Kansas, and Peters will return to their schools Friday but both will be back, March 2, when spring football training opens at Southern Methodist.

*CAVARRETTA TALKS*

## Cubs Trying To Be Pennant Threat Again This Season

By GAYLE TALBOT

MESA, Ariz. (AP) — The Chicago Cubs surprised the pants off a great many persons, including themselves, by leading both big leagues in exhibition victories last spring and then taking a real flyer at the National League flag before a series of infield injuries began chopping them down in June.

We recall with some pain that, at about this time, we indulged in some mild kidding of their new manager, Phil Cavarretta, because he couldn't think up much of anything to say about his club except that his players, such as they were, were doing a great deal of running and would be in shape when the season began.

Well, that was a year ago, and Cavarretta has proved himself a surprisingly fine manager. Hank Sauer has developed into one of the game's authentic sluggers, and there will be no more kidding of the Chicago Cubs. They finished fifth despite a terrible run of luck and they are talking of shoving some club out of the first division, maybe the New York Giants.

"About all we need is another power hitter to back up Sauer and another good starting pitcher in the class with Bob Rush and Warren Hacker," Cavarretta said. "I suppose we have a little shortstop problem, too, but this could be the year that Roy Smalley lives up to all his promise if he has recovered from the leg injury that troubled him last season."

Phil is deadly serious about converting either Preston Ward or Leon Brinkopf, or both, into outfielders now that he has no real reason to hope he will be the winner in the great Ralph Kiner sweepstakes. Both Ward, a first-baseman just back from the service, and Brinkopf, a third-baseman, hit with good power, the latter having poled 72 home runs for Los Angeles last year.

This is the year, incidentally, that Phil hopes finally to sit himself on the bench and stay there. He will be 37 within a few months and he feels he is beginning to creak. With Dee Fondy, one of the club's two .300 hitting regulars, ready to go all the way at first, and with Ward in reserve, there appears no good reason for Phil to go on sweating and striving.

## Women's Cage Game At 7:30 Here Tonight

The Snyder women's basketball team has scheduled a game at 7:30 o'clock tonight, Mrs. Joyce Sehested, manager, said.

The group will meet the Ira High School girls' team. The game will be in the high school gym here under sponsorship of the Quarterback Club.

Included in those playing for the Snyder squad are Mrs. Jan Mobley, Mrs. H. W. Vick, Mrs. Reba Moore, Mrs. Ruby Medford, Mrs. Tommie Rogers, Mrs. Bernell Sinclair, Mrs. Arlene Neeper, Mrs. Dorothy Ham, Mrs. Joe Jackson, and Mrs. Sehested.

## All-conference Team Selected

By The Associated Press

Only four of the seven schools landed players on the All-Southwest Conference basketball team and two of those—Rice and Texas—placed two men apiece.

Rice had the only unanimous choices in Gene Schwinger, that polished and high-scoring center, and Don Lance, smooth forward.

George Scaling, gifted Texas guard, lacked only one vote of being unanimous.

The team was selected by the seven coaches for the Associated Press.

Two players—Billy Powell of Texas and John Starkey of Baylor—tied for one forward position, thus there are three forwards on the team. The other is Henry Ohlen, Texas Christian's ace.

Lance got votes for both forward and guard but he received the vote of all the coaches for one or the other.

Nobody was close to any of those six men.

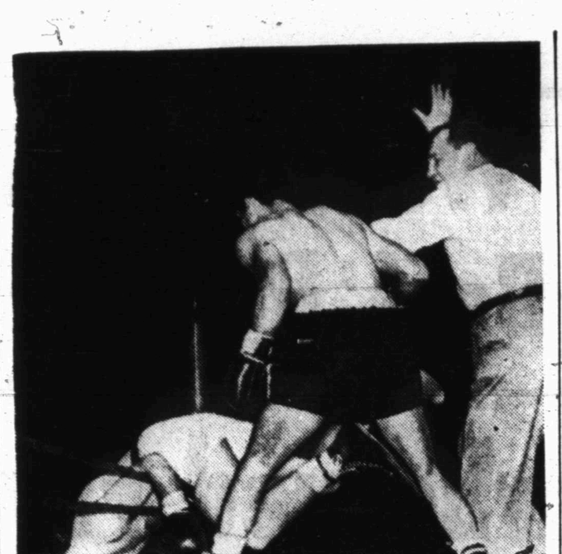

*THIRD DOWN*

Rocky Brisebois of Montreal topples through ropes to the ring apron as he goes down for the third time in 1:41 of the first round of a scheduled 10-round bout against Carmine Fiore of Brooklyn in a fight held in New York City. The bout ended at that point under a New York rule that permits a fighter to be knocked down but three times in a round. Fiore was substituting for Chico Vejar of Stanford, Conn., who was prevented from fighting because of an eye injury.

## Tech. Beat Ariz. State

FLAGSTAFF, Ariz. (AP)—Texas Tech scored a 74-69 Border Conference basketball victory over Arizona State College at Flagstaff here last night despite 31 points registered by Jim Topp, Lumberjack center.

Durward Bolding was high point maker for Tech with 20 as little Fito Trujillo limited Paul Nolen, tall Raider ace, to seven points.

## Greenville Gets Chance To Have Franchise Back

GREENVILLE (AP) — Greenville will decide today if it wants to return to the Big State League.

R. W. Burnett, owner of the Dallas club of the Texas League and also owner of the Longview franchise in the Big State League, won't operate at Longview this year but has given Greenville an option to purchase the franchise. He also will give Greenville all the players on the Longview roster.

Burnett has granted Greenville 84 hours to decide if it wants the Longview franchise and League President Howard Green said he thought it would be taken.

Burnett said he was moving from Longview because he wasn't receiving the proper support there.

## Still Work On Holdouts In Major Leagues

By The Associated Press

Smooth-talking Roy Hamey goes to bat for the second time today in his efforts to break the log jam of New York Yankee holdouts.

Hamey connected on four for five in his first attmept Tuesday when he got agreements from Allie Reynolds, Hank Bauer, Mickey Mantle and Joe Collins.

His only failure was Eddie Lopat and Lopat is first on his list today.

Hamey made a side trip from the Yankees' St. Petersburg base to their farm camp at Lake Wales, Fla., yesterday for a session with his boss, General Manager George Weiss.

The Yankees want Lopat to sign a provisional contract calling for a maximum 25 per cent cut in his 1952 figure of $28,000. If he can show that he has regained his old form they'll pay him $28,000 again. Lopat wants a pact without the ifs and ands.

Hamey also plans to try his luck with Vic Raschi, who pulled down $40,000 last season, and outfielder Gene Woodling.

Others still on the Yankees' unsigned list are Phil Rizzuto, who like Raschi drew $40,000 last season; pitcher Whitey Ford; first baseman Johnny Mize; second baseman Billy Martin; and infielder Kal Segrist.

Segrist's name figured yesterday in trade rumors at the Clearwater, Fla., camp of the Philadelphia Phils. The word was that the Phils are trying to get waivers on first sacker Eddie Waitkus in order to ship him to the Yankees. The Phils are supposed to be interested in Segrist and Andy Carey and Bill Skowron, a couple of other Yankee youngsters. Carey is an infielder, Skowron an outfielder.

Cleveland reduced its holdout ranks to six with the signing of pitcher Lou Brissie but the six absentees are all vital regulars—pitchers Bob Lemon, Early Wynn and Mike Garcia, outfielder Larry Doby and second baseman Bob Avila.

The Cincinnati Reds officially open their Tampa, Fla., training camp today with a one-a-day workout schedule.

Groundhogs are marmots.

## Football Coaches Clinic

HOUSTON (AP)—High school football coaches were here today for an annual football clinic held in conjunction with Rice Institute's spring football practice.

The clinic ends Saturday with an intrasquad game. Proceeds of the game will go to Holly Hall, Houston home for the aged. Rain forced indoor practice yesterday for the Owls.

KIDNEYS MUST REMOVE EXCESS WASTE

Nagging backache, loss of pep and energy, headaches and dizziness may be due to slow-down of kidney function. Doctors say good kidney function is very important to good health. When some everyday condition, such as stress and strain, causes this important function to slow down, many folks suffer nagging backache—feel miserable. Minor bladder irritations due to cold or wrong diet may cause getting up nights or frequent passages.

Don't neglect your kidneys if these conditions bother you. Try Doan's Pills—a mild diuretic. Used successfully by millions for over 50 years. It's amazing how many times Doan's give happy relief from these discomforts—help the 15 miles of kidney tubes and filters flush out waste. Get Doan's Pills today!

WE THANK YOU

SNYDER

THE GIRL SCOUTS of Scurry County wish to take this opportunity to express our appreciation to you for your whole hearted cooperation with the Alpha Study Club in making our Girl Scout House possible. — THANKS!

Scurry County Girl Scouts

EVERY TYPE OF INSURANCE
Bonds — FHA — Farm and Ranch Loans
DEPENDABLE SERVICE
Pinnell Insurance Agency
1712 25th St. Phone 3-5912 Day or Nite

Snyder Insurance Agency
WAYNE BOREN CLYDE HALL
COMPLETE INSURANCE SERVICE
1820 26th Street Phone 3-3163
P. O. Box 527 Snyder, Texas

HIGHEST PRICES PAID FOR
PRODUCING ROYALTIES — SCURRY REEF FIELDS
Save Commissions By Dealing Direct
DAY OIL COMPANY
705 Kirby Bldg. Dallas, Texas

Sand & Gravel
YARD DIRT
FILL DIRT
● Caliche
● Crushed Rock
● Maintainer Work
● Shovel Dozer
● Haydite Building Tile
—See—
Grimmett Bros.
1605 Avenue R
Phone 3-4102

DO YOU KNOW-

—the name of the manager of . . . BURTON - LINGO CO.? His initials are "R.W."

Have you taken the wife out to dinner this week? And, when you go "out to eat"—just notice the folks whom you see whom you do NOT know!

"LET'S GET ACQUAINTED" . . . it's to be an interesting feature—for all of us getting to know MORE people!

Let's Get Acquainted

Nurses! Waitresses! Homemakers! Beauticians! College Students!

There's COMFORT for your busy feet in these Vogue

CHEEKO
black, brown, red and white.

red and brown glove leather.

Fashion Arch Casuals
4.95 to 7.95
Sizes 4 to 10 in widths AAA to D

tawny glove leather TAB

See this deep, foam rubber cushion, full length of Floating Step platform.

See this rubber inlay that snugs against your instep for gentle support.

See heel to toe flexibility of construction that means all day ease.

Straw casuals in white or natural.

This is national Tomboy Time. Come in. See these and other Vogue Casuals with Fashion Arch Comfort built in.

Four Ways To Buy:
● Cash ● Charge ● Lay-Away ● Budget

Dunlap's
South Side of the Square