THE SNYDER DAILY NEWS

VOL. 3, No. 311 — SNYDER, TEXAS, WEDNESDAY, APRIL 29, 1953 — EIGHT PAGES — PRICE 5c

Snyder Is Browned Out By Worst Dust Storm Of Year

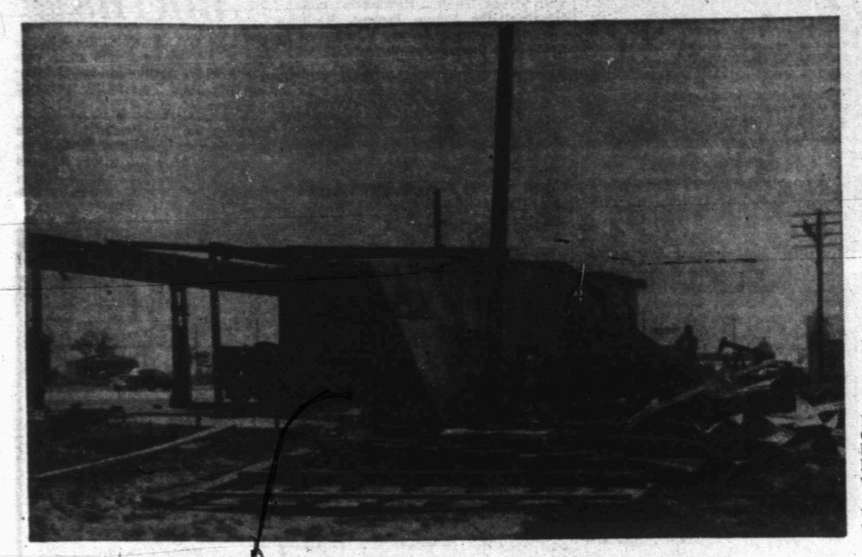

WIND DOWNS BUILDING, PHONE LINES

High winds which hit Snyder amid a swirl of dust at noon yesterday blew down telephone lines and a vacant garage building on the Post highway in North Snyder. Debris from the building is shown in the foreground of the picture above. The roof and south wall were blown from the building. (Lee Watson photograph)

Building Reported Damaged Here; Phone Lines Are Cut

High winds and the year's most prolonged dust storm have damaged property and kept car lights burning for more than 24 hours here. Forecasts gave no indication when the winds would subside.

Rumors circulated this morning that even stronger winds were due this afternoon.

Deaths, injuries, and much property damage was caused by the state - wide wind storm, which was accompanied by heavy rains in some areas.

A building was destroyed without damage to two automobiles parked inside at the Arthur (Booger Red) Townsend farm west of Snyder. A similar wind storm knocked over a windmill and tore down the same building last year.

A vacant garage building located on the east side of the Lubbock highway in North Snyder about one mile from the square, was blown apart by the first impact of the high winds—estimated to have reached a velocity of more than 60 miles per hour here.

Flying tin from the garage building blew into Southwestern Bell Telephone Co. toll lines and cut four of the lines each of which carried 12 toll circuits between Snyder and the Post - Lubbock areas.

SERVICE RESTORED

The toll service was restored within about two hours, however, Truman Black, telephone company manager, said.

Black also reported that some noises on local telephones was caused by wind blowing lines together, but that there were only about a dozen local telephones out of order this morning.

During the night high winds also blew over three telephone booths here. Two of the downed booths are located on the north side of the courthouse square, and one on the East Highway, Black said.

Police said that there were no accidents reported as a result of the winds and dust.

DUST IN GAUGE

Mrs. D. P. Strayhorn, official weather observer, said this morning that there had not been enough rain to measure—only dust. The high temperature for yesterday was 82 degrees, reached before the wind hit. The low last night was 51 degrees, and the temperature at 7:30 this morning was 59 degrees, she said.

"The winds did no damage to electric service lines," J. E. Blakey, manager of Texas Electric Service Co., said.

"We had a few minor disruptions, but they were only routine," he added.

Blowing dust made it almost impossible to see across the street at times in Snyder, and visibility was limited to about 300 feet most of the afternoon, and this morning.

The city reported none of its service disrupted by the wind.

King Hussein, of Jordan, who will be formally recognized as his country's sovereign at a coronation ceremony at Amman May 2, poses for a portrait at the royal palace April 22 during a reception on the anniversary of the Arab revolt against the Turks in 1918. Hussein succeeded to the throne last year when his father, King Talal, was removed because of mental instability. Hussein's grandfather, King Abdullah, was assinated in Jerusalem in 1951.

Storm Leaves Ten Dead Over State

By The Associated Press

A wild storm front growled goodbye to Texas Wednesday, leaving 10 dead.

The front's deadly weapons were tornadoes, lightning, high winds and driving rain. More than a dozen persons were injured.

At least six tornadoes struck during the black hours of Tuesday night and early Wednesday.

Lightning stabbed from thunderstorms that poured up to 10 inches of rain on tender spring crops.

The twisters killed two persons —one near Gonzales and one near San Antonio. Lightning-set fires killed five persons at Kilgore. Two youths were killed in a collision in blinding rain near Dublin. A boy drowned in wind-whipped Lake Corpus Christi.

CLOSES ROADS

Floodwaters from heavy rains closed many roads in East and South Texas. Streams rose also in North Texas. The U. S. Weather Bureau warned that the Trinity River would be 17 feet above flood stage at Dallas by midnight.

The squall line that had pounded the eastern half of the state moved into Louisiana Wednesday. Showers continued in extreme East Texas.

Blowing dust drew a dirty mask over West Texas for the second straight day. Visibility dropped as low as 300 feet at Snyder.

Besides striking at Gonzales and San Antonio, twisters pounced on the community of Helotes near San Antonio, Zavalla in East Texas, Smithville in Central Texas and Mansfield, south of Fort Worth.

GONZALEZ UNHURT

Daisy Jackson, 42, Negro was killed by the tornado that struck near Ottine, about 10 miles north of Gonzales. Her husband, Belton Jackson, said they were in their house when the twister hit about 7:15 p.m. Tuesday. Jackson said the storm knocked him out until early morning.

The Gonzales Warm Springs Foundation for polio treatment is at Ottine, but the storm barely touched it. Damage to the sturdy buildings was estimated at a maximum of $200.

A number of farm houses and barns in the area were reported damaged, and telephone lines were blown down.

Mrs. Alwine Rittmann, 72, was hurled 300 yards and killed by a tornado that demolished her home on the edge of San Antonio, killed by the tornadoes.

Lightning stabbed out of a rainstorm at Kilgore and set fire to an oil tank. Five persons burned to death.

A boy drowned as he swam in choppy, wind-swept Lake Corpus Christi, near Mathis.

Two youths were killed in the collision of their auto and a trailer-truck during a rainstorm near Dublin early Wendesday.

In addition to the dead, at least six persons were injured in the San Antonio twister, seven were hurt at Helotes and three at Smithville.

DUST IN WEST TEXAS

Dust swirled Wednesday over El Paso, Salt Flat, Big Spring, San Angelo, Cotulla, Laredo, Marfa and Lubbock.

Rain fell at Beaumont, Lufkin, Galveston, Houston and Texarkana.

Paris measured 6.30 inches of rain in 24 hours, the heaviest since June, 1928. The North Sulphur River was reported out of its banks, and the Red River was rising at Arthur City.

In Central Texas, the San Marcos River was reported high but dropping. Approaches to a bridge between Martindale and Lockhart washed out Tuesday night, but repairs were expected to be made by Wednesday night.

The weather bureau predicted the Trinity River would reach a 35.5 foot crest at Dallas by midnight. Flood stage at Dallas is 28 feet, but levees protect the city.

Cogdell Field Completion Is At 83 Barrels

Chapman & McFarlin has completed its No. 74 D. M. Cogdell in the Cogdell 4900 field of Kent County for a daily pumping potential of 83 barrels of 42.3-gravity oil.

It is 675 feet from north and 719 feet from west lines of section 716-97-H&TC, 22 miles north and a little east of Snyder.

It made no water on the test. Top of pay was found at 4,920 feet, and total depth was 5,032 feet. The pay section was treated with 1,000 gallons of acid. Gas - oil ratio was 115-1.

GARZA COUNTY

Tobe Foster of Lubbock has set two new locations in the Tobe Strawn field of Garza County. Both will begin immediately to drill to 7,500 feet or a test of the Strawn lime at a lesser depth.

The No. 1 Panhandle and Santa Fe Railway Co. is 660 feet from south and west lines of section 19-6-H&GN, two and one-fourth miles southeast of Justiceburg. The No. 2 Alice Williams is 660 feet from north and east lines of the same section, two miles southeast of Justiceburg.

SCURRY COUNTY

Texaco No. 3 Fuller in the Fullerville Strawn field of North Scurry County perforated casing at 2,401-417 feet and swabbed out 60 barrels of fresh water with a trace of oil. It is now installing a pump to pump out more water and then test.

Also in Scurry, Hall No. 1 Huff is drilling at 7,151 feet in lime and shale.

DRILLING REPORT

In Mitchell, Sohio No. 1 Yarbrough is at 7,092 feet in shale, Humble No. 1 Cooper is still at 7,088 feet fishing for junk, Humble No. 1 Trulock is at 2,480 feet in lime and shale, Sun No. 3 McCabe is at 4,142 feet in shale, and Sun No. 1-A Anderson is still flowing out load oil from Strawn sand perforations.

In Borden, Helmerich & Payne No. 1 Dorward is at 5,575 feet in lime and shale and Superior No. 3-518 Jones is at 2,345 feet in lime.

In Kent, Tidewater No. 1 Atkins is digging at 2,575 feet in lime and shale and Green No. 1 Davis is at 6,370 feet in shale and sand.

In Garza, Foster No. 1 Williams is at 4,929 feet in lime and shale and Foster No. 1 Crump is still shut down for repairs.

In Dickens, Pacific Western No. 1 Swinson is at 7,403 feet in lime and chert.

In Dawson, Magnolia No. 1 Eiland is at 4,640 feet in lime.

In King, Shell No. 1-C Burnett is drilling at 4,475 feet in lime and shale.

Petitions Started To Build Library Here

Petitions were to begin circulating this week on a proposal to build a public library here, according to Walker Dabbs, head of a committee working toward the project.

Dabbs, who is superintendent of the Humble Oil & Refining Co. district here, said he and his committee are working on the library project after requests from numerous persons in the county.

The petitions are not for a bond issue but for the county to set aside 10 cents on the $100 valuation each year for the purpose of building the public library after the funds accumulate for three years. State law provides for such action, Dabbs said.

Signatures of more than 50 per cent of the qualified voters of the county are required on the library petitions, Dabbs said, explaining that such a number of signatures will be good indication as to whether the voters want a library here.

The proposed library would be built at a cost of about $275,000. It would be a building of about 17,000 square feet. The building would include central air conditioning and heating, rest rooms, an activity room of about 60 feet by 72 feet with a storage room, two smaller activity rooms, and a kitchen with complete facilities. The activity section would be entirely separate from the library part.

The building would also include a general reading room of about 40 feet with 72 feet with an information desk, librarian's office of about 12 by 20 feet work room of about 32 by 32 feet with loading dock for possible future mobile library equipment, and a stock room of about 28 by 72 feet.

Dabbs stressed that he and persons working with him are acting only on request of many citizens here and not for only their own interests. He added that the circulation of petitions will be a good indicator whether residents want a library, since it requires such a large number of signers.

U. S. Will Be Short Of Red Tank Forces

WASHINGTON (AP) — The United States will have on hand by the start of this summer about 13,000 medium tanks, still far short of the estimated 40,000 of all types generally credited to Russia.

But, an Army spokesman said today, there is no intention or desire to match Soviet armor, tank for tank, any more than there is attempt to match the huge Russian-satellite force man-for-man.

Several factors are involved in this planning. If a war should start tomorrow, the spokesman said, "current tooled-up production lines could be accelerated to keep us supplied in quantity with superior tanks."

Moreover, Army tacticians do not subscribe to the theory the only way to beat an enemy tank is with another tank. The spokesman said that "under certain circumstances, it is true that the best —and, incidentally, the most expensive—way to fight a tank is with another tank."

But the Army also relies on other antitank weapons, including the recoilless rifle with its "shaped" charge for penetrating tank armor by a burning action, and the familiar bazooka and rifle grenade launcher for close-in fighting.

Another apparent factor, unmentioned by the Army spokesman, is that the 13,000-tank figure shown in Defense Department information consists only of medium gun tanks. It does not include either the new light tanks, which have been in volume production for well over a year, or heavy tanks just going into production. The 40,000 estimate for the USSR is presumed to include all categories of tanks, including obsolete ones.

Doctors Stand Against Social Security Hike

HOUSTON (AP)—The Texas Medical Association has adopted a resolution opposing an extension of social security coverage to any individual not now covered.

Texas delegates to the June meeting of the American Medical Association will be instructed to demand "unequivocal opposition to any extensions of social security."

The Texas association's house of delegates gave quick approval to the resolution, copies of which will be sent to all delegates to the June meeting in New York City. Each state organization also will be asked to present similar proposals.

Break Is Due In Truce Talk

TOKYO (AP)—There were signs today that a break might be imminent in the deadlocked armistice talks at Panmunjom.

After three days of no progress the Communists indicated they were getting ready to nominate their choice for a neutral nation.

And President Syngman Rhee of South Korea said he would agree to send to the neutral nation some 15,000 Chinese who have rejected communism.

Most observers predict that once the Communists and United Nations Command get together on a neutral nation to administer further screening of 50,000 Chinese and North Korean prisoners who have refused repatriation, the rest will be easy.

It will take time to work out the many details, but none should present a major stumbling block.

The big issues still facing negotiators are:

1. Naming a neutral country.
2. Deciding whether prisoners who have renounced communism will be sent to the neutral country or turned over to the neutral's custody in Korea.

So far the major choice in Asia has been India. Although United Nations spokesmen won't comment officially, it was thought India would be acceptable.

The main point here seemed to be: Would India take the job?

Freed POWs Are Due At San Francisco

HONOLULU (AP)—A big hospital plane carrying 35 excited American fighting men freed from Communist prison camps only a week ago left today on the last Pacific lap of a flight home.

The plane was airborne at 12:12 a.m. (5:12 a.m., EST). It is due at Travis Air Force Base, 30 miles northeast of San Francisco, about 1 p.m. Pacific Daylight Time (3 p.m., EST).

In contrast to the gala welcome when the men arrived yesterday, their departure was virtually unnoticed.

Two reporters and a handful of photographers saw them off.

An Air Force spokesman said all of the 35 have temporary orders assigning them to Travis. Soon after their arrival new orders will be cut sending men who are well enough directly to their homes. Those who need further hospital care will be sent to hospitals near their homes if possible.

Eight of the 35 are litter patients.

The C97 Stratocruiser which brought the men here from Tokyo landed at 1:13 p.m. yesterday. Some were taken to Tripler General Hospital for a checkup and rest.

An Army spokesman said the patients were in good shape but a little tired.

Most of them waved happily and smiled as they stepped from the hospital plane into a throng of beautiful nurses, thinly clad hula dancers and official greeters.

Two Air Force wives draped colorful flower leis around the neck of each man and gave them a big hug.

The eight litter patients were lowered from the belly of the big plane. Some other leaned on husky medics as they limped down the gangway.

First man off the plane was Cpl. Donald K. LeGay of Leominster, Mass.

Wheat Is In Dire Need Of More Moisture

AUSTIN (AP)—Last week's rains in East Texas helped crops there but wheat in the west and northwest is in desperate need of moisture, the U. S. Department of Agriculture said today.

In most of the important wheat growing counties in the plains, high winds and dry weather damaged the crop. Many farmers were turning stock back into the fields.

The USDA's report was through noon yesterday. It did not take into account the overnight rains.

Only in North Texas did the USDA report wheat in good condition.

The rain last week was a boon to farmers east of a line drawn from Fort Worth to Austin, the USDA said. West of the line lighter rains fell but they tapered out in the low rolling plains.

Commercial vegetables made slow growth because of the cool weather and strong winds. Frost damage to tomatoes and other tender crops was more extensive than originally reported.

Eight Counties Off Mexican Blacklist

AUSTIN (AP)—Mexico has removed its label of "discriminatory" from eight Texas counties and approved them for Mexican contract labor.

They are Somervell, Medina, Kimble, Kerr, Grimes, El Paso, Brazos, and Andrews. The Texas Good Neighbor Commission indicated yesterday the Mexican government is satisfied discrimination has ended in these areas.

Fifty-one counties and five towns are still blacklisted.

Summer Fly Control Plans Are Made Here

City and county governmental bodies have tentatively planned to repeat last summer's programs of fly control, according to James E. Craven, Jr., senior sanitarian of the city - county health unit.

The programs will probably be started early next month, Craven said. "This is the best time of the year to start a war against flies," he said, "because of their fast multiplication."

George W. Cox, head of the state health department, said it was estimated that a single pair of flies could have innumerable descendants from spring until winter.

That being true, one never knows how many flies he has potentially annihilated with one swat of a 10-cent fly swatter early in the spring. "It's one of the most primitive methods of fly control, but it still is one of the best," Craven said.

Both city and county programs will include the spraying of pit toilets, garbage receptacles, animal pens, etc., the sanitarian said. "But insecticide spraying will be effective only if sanitary conditions are maintained throughout the summer," he added. "First, each resident should remove any garbage and trash on his premises and be sure his garbage can has a tight-fitting lid."

Rebels Kidnap 350 Recruits

HANOI, Indochina (AP)—Communist-led Vietminh troops raided a Vietnamese soldiers' training camp in the heart of the Red River delta today and kidnaped 350 Vietnamese recruits.

The young Vietnamese had been mobilized for a two-week military instruction course in the Nam Dinh camp, 50 miles southeast of Hanoi.

A French army spokesman said the raid, after midnight, apparently was carried out by the Communist-led Vietminh with "complicity of the civilian population" of Nam Dinh.

The Vietminh troops were believed to have belonged to the enemy's eastern rim of the vital Red Delta.

The Vietnamese seized were part of those mobilized in the Vietnamese government's drive to put 54 commando battalions into the field against the Vietminh by the end of this year.

Vietminh raiders were reported to have remained within the Nam Dinh area for some time. They pulled out around dawn, then fired mortar shells into the city of 50,000 people, located in the heart of the Red River Delta's rice marketing and textile producing district.

Movie Stars Visit Returned Prisoners

HONOLULU (AP)—Two of Hollywood's loveliest movie stars dropped in at Tripler Army Hospital last night to visit the first American prisoners of war returning to U. S., but some of the soldiers were so tired they slept right through it.

Deborah Kerr and Donna Reed surprised the boys with an after-dinner visit. Montgomery Clift and Burt Lancaster accompanied them.

House Passes $600 Teachers' Pay Hike

AUSTIN — Rep. C. F. Sentell of Snyder joined the majority this morning when the house passed the $600 teachers' pay increase bill, sending it to the comptroller to see if there's enough money to pay for it.

The Associated Press reported the vote as 99-38.

Rep. Max Smith, San Marcos, holding the speaker's chair at final passage, declared the bill passed according to the provisions of the constitution that require appropriations bills to go to the comptroller.

"Wait a minute, there," Rep. Doug Crouch, Denton, stopped him. "You ruling now that this bill is an appropriation bill? Where do you get that authority?"

Smith replied that all appropriations bills are subject to the constitutional provision.

BLOW TO BACKERS

That was a blow to the ardent backers of the teacher pay raise, who had hoped to get a tax bill passed to put money in sight to pay for it before the bill had to go to the comptroller. Its cost has been estimated at 66 to 75 million dollars every two years.

Final vote on the bill came ten minutes after the House met this morning.

Speaker Reuben Senterfitt, San Saba, laid the bill out immediately after the chaplain's prayer. In a rare move, Senterfitt announced he was going to vote on the bill. The speaker doesn't usually vote.

Senterfit said the bill was "a spending bill" which calls for a lot of money, "none of which is available." He said "It will gain the teachers nothing unless we pass the biggest tax bill in the history of Texas."

SENTERFIT VOTES "NO"

And he added: "In my judgment the people of Texas will not tolerate a tax bill of this magnitude. In fact, I do not think this House will pass any kind of a tax bill."

Senterfitt voted "no" on final passage of the bill.

Finally Rep. Lamar Zivley, Temple, said: "This has been a good fight. We've all done what we thought was right. Now let's get this bill out of here with the biggest majority of any bill this session."

The Senate approved the teacher pay raise wekes ago and sent it over to the House.

First Career Day Attracting Many From Towns In Area

About 60 persons, many of them from out-of-town businesses and schools, will serve tomorrow as advisors to students who will study various careers in which they are interested.

The students will attend sessions in their choices of 14 different fields of vocations. Each student will attend two different sessions of his choice.

Dr. George Beamer, director of guidance and counselling and North Texas State College, Denton, will serve as chief consultant for the 575 high school students. Frank Wilson, director of school curriculum, will be co-ordinator of the program.

The day's program will begin with a general assembly at 9:30 o'clock, in which Dr. Cecil Yarbrough, superintendent of schools, will explain the purposes of career day. Consultants who can be present at the assembly will be introduced to the student body. Dr. Beamer will discuss things students must consider in choosing a vocation.

The assembly will end at about 10:30 o'clock, and at 11 o'clock consultants will meet at the new high school cafeteria in Southwest Snyder for a final planning session and luncheon. The luncheon will be sponsored by the chamber of commerce. Wilson said consultants will be given materials to aid them in their discussion groups of the afternoon.

At 12:45 o'clock, students will attend their first discussion groups. Each group will have a chief consultant, a classroom teacher, a student council leader, and several resource consultants. The first discussion group will adjourn at 1:50 o'clock, and the second will begin five minutes later and last until 3 o'clock.

The students will then return to the high school auditorium for a final evaluation assembly, which will be held under direction of Dr. Beamer.

Wilson said this is the first year career day has been held here but that it may be made an annual affair.

The following is a list of the discussion groups, the leaders, and the resource consultants.

Agriculture — led by Curly Hays, head of rural electrification with West Texas Utilities, Abilene, formerly of ACC agriculture department. Resource consultants are Maurice Brownfield, Bob Dupree, O. M. Fowler, Hugh Taylor, Nolan von Roeder.

Homemaking — led by Miss Geraldine Clewell, professor of homemaking, Texas Tech. Resource consultants are Mrs. Malven Stevenson, Mrs. Amon Weaver, Mrs. Wayland Holt.

Business management —led by Dr. Rex Johnson, president of San Angelo College. Resource consultants are Jack Shelley, Stanley Noah, Myron Roe, Myron Fenton, and Leon Huff.

Computational vocations — led by Garnett Gracy, business manager of McMurry College. Resource consultants are H. W. Cargile and Russell Yorgesen.

Secretarial vocations — led by Mrs. Mildred Stokes, cashier of Snyder National Bank. Resource

(See FIRST, page 2)

Atrocities Are Told By POW

TOKYO (AP)—A repatriated American soldier today said Chinese troops ruthlessly sprayed 40 truckloads of wounded U. S. soldiers with burp guns, killing most of the nearly 800 helpless, screaming men.

Then the Reds bayoneted many of the survivors, Pfc. Tully Cox, 20, of Altoona, Ala., told newsmen in Tokyo Army Hospital.

Cox, a double amputee, was with the 32nd Regiment of the 7th Division during a retreat through hordes of Chinese Reds Dec. 2, 1950. He was one of about 20 men guarding the 40-truck convoy of wounded.

"There were about 20 wounded to each truck. We were trying to get them out to Hamhung, where the evacuation fleet was waiting," he said.

Reds Suggest Prisoner Deal

MUNSAN (AP)—Communist truce negotiators suggested today that 50,000 Allied-held war prisoners who do not want to go home be sent to an unnamed neutral nation in Asia. The Reds also agreed to bargain on the time needed to determine their future.

"I think we made some progress," said Lt. Gen. William K. Harrison, chief U. N. negotiator. "At least they are not adamant on the time prisoners are to be held in custody."

While the Communists did not name a neutral, there were unofficial reports the Reds would nominate India. Observers predicted U. N. negotiators would agree. The Communists have rejected Switzerland as a neutral.

SACROC Plan Is Opposed At Hearing

AUSTIN, April 28 (AP)—Conflicting opinions were expressed Tuesday on the possible effect of proposed field rules for the unitized Canyon lime reservoir reef in the Kelley-Snyder pool of the Diamond "M" area of Scurry County.

Gillis Johnson, attorney for the W. A. Moncrief oil interests and others opposing the unitization, said he proposes to show before the Railroad Commission hearing ends that the applicants' plan for operation of the unitized area "is one that actually will destroy" non-signers of the agreement.

Johnson made the statement during cross-examination of Martin G. Miller, Houston, consulting engineer for the applicants, Sunray Oil Corporation, Magnolia Petroleum Company and others.

The attorney hammered Miller with questions about possible damage to Moncrief's rights of recovery if Miller's proposed water injection program is approved by the commission.

"I can tell you this Mr. Johnson, injection of water in the middle of the field is not going to suck any oil away from the east side of the field (where Moncrief's we"s are located)," Miller said emphatically.

"Oh, you'll do that by transfer of allowables and bonus allowables?" asked Johnson.

"No, sir," Miller replied.

The proposed rules which drew Johnson's fire would permit transfer of allowables from wells shut in for pressure regulation, injection wells, and wells producing over 10 per cent water at a gas-oil ratio exceeding 1,000 to 1. Bonus would be granted for using a well for injection.

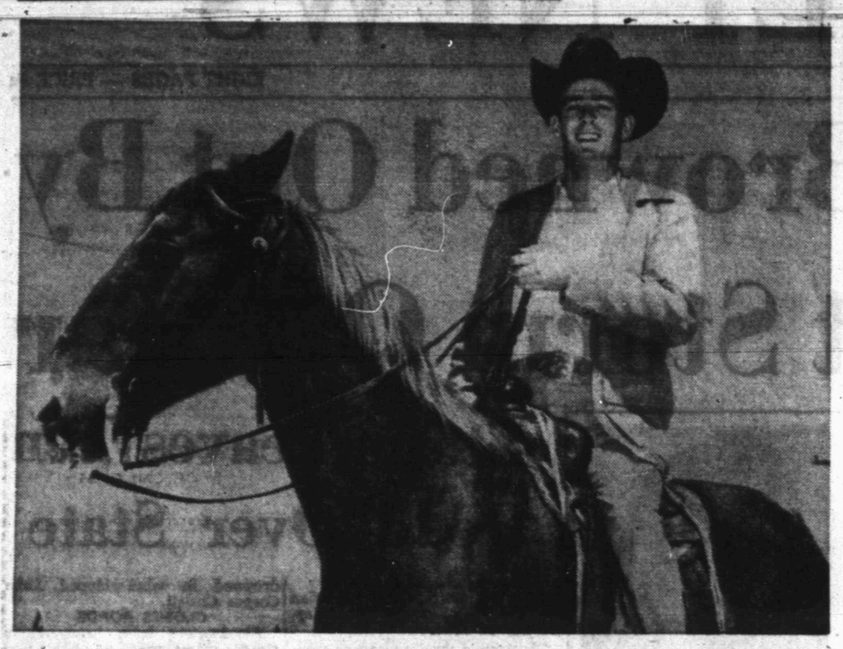

Fluvanna Airman Still Finds Time For Rodeo Competition

Airman 3rd, Class Billy Kerley may qualify for the calvary branch of the Air Force if Uncle Sam should need one. Kerley, whose home is in Fluvanna, has been performing in rodeos since he was 12.

Four months ago Kerley enlisted in the Air Force and took the jump from the rodeo circuit to feeding about 300 rabbits and dogs for atomic energy experiments in Nevada. "Rodeo stock doesn't get too wild for him to ride, but he has never had any desire to be a pilot," said his mother, Mrs. Bruce Kerley.

The Kerley family breeds quarter horses near Fluvanna. Billy's younger brother, Ed Kerley, works in rodeos, too, but Mrs. Kerley said, "He rodeoed more when Billy was there to lead him. Ed says 'I'm just a little afraid, and Bill never was.'"

This week the older brother was assigned to the School of Aviation Medicine at Randolph Field. Mrs. Kerley said tentative plans are for her son to be transferred to Bergstrom Air Force Base at Austin where he will take laboratory courses at the University of Texas, "if they don't change their mind and send him to Korea."

In Texas Tech where Kerley majored in animal husbandry, he took up bulldogging. The college sent teams to events sponsored by the National Intercollegiate Rodeo Association, and Billy brought home cash prizes and silver belt buckles for trophies. He usually rode at one of the member schools every week end from March until June. During the summer he followed the big shows, traveling up to 5,000 miles per week. Sometimes he would catch two rodeos at once, commuting between them by plane. Kerley was at the NIRA finals in Oregon last year, and in Fort Worth the year before that.

His big moment came last August in the Southwest Junior Rodeo at Post. There he won the bareback go 'round, took second place in bull riding and was named the best all - around cowboy in the show.

Kerley plans to take in the Sweetwater rodeo tonight. His brother and father will meet him there with all his equipment. Mrs. Kerley said she will go, too, although "I've never learned to like them." She said the strain and excitement "hurts my back." Kerley has never been injured while competing, she said.

No Action By Local Bar In Laughlin Case

The Scurry County Bar Association is not taking any official action in the State Bar Association's recommendation that Judge Woodrow Laughlin of Alice be investigated by the legislature, the Senate was to determine this afternoon whether the charges against Laughlin should be investigated.

Clyde Willbern, head of the bar association here, said the state group's recommendation was not submitted to the vote of all local bar associations but to its association directors. The association directors voted this week for the recommendation.

Meeting of the Senate as a whole in committee is rare. Today's session is only to determine if the investigation should be held.

While the Senate was considering the bar association's recommendation, the House voted for breaking up the 79th district over which Laughlin presides. It would put Jim Wells County with Nueces; Brooks with Nueces- Kenedy, and Kelberg; and Duval and Starr with Zapata and Jim Hogg Counties.

THE SNYDER DAILY NEWS

Published Sunday morning and each evening except Saturday by the Snyder Daily News, at Snyder, Texas.
Entered as second-class matter at the Post Office at Snyder, Texas.
HERBERT FEATHER, Publisher
HOUSTON H. HARTE, Editor
SUBSCRIPTION RATES: By CARRIER in Snyder 25 cents per week, one year, $12.00. By Motor Carrier delivery, $1.20 per month. By Mail in Scurry and adjoining Counties, one year, $7.00. Balance of Texas, one year $10.00.
MEMBER OF THE ASSOCIATED PRESS
The Associated Press is exclusively entitled to use for republication all news dispatches credited to it and not otherwise credited in this newspaper, also local news published herein. All rights reserved for republication of special dispatches.
Any erroneous reflection upon the character, standing or reputation of any person, firm or corporation which may occur in the columns of THE SNYDER DAILY NEWS will be gladly corrected upon being brought to the attention of the management.
The publishers are not responsible for copy omissions, typographical errors or unintentional errors that may occur other than to correct in the next issue after it is brought to their attention.
All unsolicited articles, manuscripts, letters and pictures sent to the Daily News are sent at the owner's risk and The Snyder Daily News expressly repudiates any liability or responsibility for their custody or return.

NOTICE

To permit me to attend a Post-Graduate Symposium Thursday, April 30th and Friday, May 1st, at Carver Chiropractor College in Oklahoma City, my office will be closed—
THURSDAY AND FRIDAY
Dr. N. E. GAMBRELL
CHIROPRACTOR
1300 E. 25th Street
Phone 3-6101

Food Poisoning Case

Fred Jones, 1208 Twenty-fourth Street, was taken to Battenfield Hospital yesterday afternoon by Bolger ambulance and admitted as an emergency medical patient.

Jones, an employe of Roy Davis Construction Co., was reported by the hospital to have suffered acute food poisoning. He was released from the hospital this morning after a night of treatment.

Young Prince Learns Salute

WINDSOR, England (AP)—Prince Charles, 4, had a swell day practicing his salute.

For some time the manner in which soldiers greet each other has fascinated the heir apparent to the British throne. He had a chance today to give his right arm a workout in the best military tradition.

The occasion was the presentation by Queen Elizabeth II of new standards to the Royal Household Cavalry. Charles, in blue coat and cap, watched his mother intently, and while he didn't have a part in the ceremony he saluted at every opportunity. He was quite impartial, saluting the man who beat the drums, a couple of policemen and the crowds which watched the colorful parade.

Household troops are attached to the royal household for ceremonial duties but they are relieved at intervals to fight in wars in which Britain may be engaged. More than 500 officers and men, smartly mounted, faced the Queen.

PENNEY'S
ALWAYS FIRST QUALITY!
E.O.M. END-OF-MONTH clean-up

SAVE!
FIELD DAY
Cannon Towel Set
Set Consists Of:
1 BATH TOWEL
1 FACE TOWEL
2 WACH CLOTHS
77c

SAVE!
LADIES'
RAYON CREPE
Blouses
WHILE THEY LAST!
E.O.M. Special
99c

REMNANTS--½ PRICE

SAVE!
Ironing Board
Pad & Cover Set
Fits All Standard Ironing Boards
$1.49

SAVE!
ROSEGLOW
Cannon Towel Set
1 BATH TOWEL
2 FACE TOWELS
2 WASH CLOTHS
Extra Large
$1.77

Snyder Called Highest Rent Area In State By Department

Rental prices in Snyder are higher than anywhere in Texas, according to an announcement made by the Department of Commerce.

The average rents in Texas, according to the Bureau, ranged from a low of $13.43 a month in Newton County to $54.13 a month in Scurry County.

Midland County had the highest median value of owner - occupied dwellings in the state, $8,519. The low was $1,374 in Zavala County.

"The only way I can figure it is by what you call 'supply and demand,'" L. A. McClanahan of Jack & Jack Realty said when asked his views on high rent here. "I think we are in pretty good shape in quality but not in quantity," he said, explaining that good rental houses are still hard to get.

BACK TO FARM

There is not much turnover in unfurnished houses and apartments compared to those furnished, McClanahan said. He said persons look around more to make sure they get what they want before they move furniture into a house. He added that he believes many farmers who were working in Snyder have gone back to the farm, causing other persons to move here to take the jobs.

Property that was renting for $125 during the boom is down to little more than half that now, McClanahan said. He said the average during the boom was about $80 a month.

George Webb, another realtor, said that most property owners here have cut rent, adding that units renting for about $100 a year ago are down to about $80 now. There are many vacancies in small apartments, he said.

OIL TOWNS HIGH

Ben F. Pinnell said he does not believe rent in Snyder is much higher than any other city that has a high payroll. "Oil towns always have high rent," he said, adding that he believes rent is high here because houses are short. As house building continues, rent does down, he said, pointing out that rent may go back up now unless loan companies start giving GI and FHA loans again.

Most of the better units are full all the time, Pinnell said, while turnover is mostly in apartments persons rent only until they can

HOSPITAL NOTES

The following admissions and dismissals at Battenfield Hospital are those whose names were released by the hospital.

Admitted and dismissed — L. W. Gilstrap, route No. 2, medical; Fred O. Jones, Odessa, medical.

Admitted — B. J. Busby, Snyder, surgical; Mrs. A. H. White, Snyder, merical; H. Williamson, 1200 Twenty-sixth Street, medical.

Building Destroyed By Fire This Morning

A one-car garage was destroyed by fire at 1309 Twenty - sixth Street about 10:30 o'clock this morning.

About half of the wooden construction had burned by time the fire was extinquished, and the roof of a small frame dwelling about three feet west of the garage was damaged. Both buildings were vacant.

At least three trucks were sent to the fire, and numerous volunteer firemen arrived. Policeman were kept busy with direction of heavy traffic. The fire was across the street from the high school campus.

Waymar Apartments, said Waymar averages staying about half full all the time. Turnover is heavier in the furnished apartments than in unfurnished, she said. Rent at Waymar is much lower than it was during the boom, she said.

FIRST

(Continued from Page One)

consultants are Miss Mabel Glass, Dr. Cecil Yarbrough, Leon Huff.

Construction and mechanical trades — led by Harry Reed, president of Southern Electric Co. Resource consultants are Ray J. Keenan, D. V. Pritchard, Joe Watson, J. D. Boyd.

Teaching — led by Dean W. T. Walton of Hardin - Simmons University. Resource consultants are Herman Trigg, Frank Weaver, Miss Ethel Roberts, M. E. Stanfield, Dr. Cecil Yarbrough.

Social service — led by Dean B. M. Keese, Howard County Junior College, Big Spring. Resource consultants are the Rev. E. K. Shepherd, the Rev. Ronald Hubbard, Mrs. E. P. Ketner, Bill Ballard.

Nursing and laboratory work—led by Mrs. Raymond Williams, Snyder Public School nurse. Resource consultants are Miss Leah Davis, Mrs. U. D. Walker, Mrs. Nell Spence.

Medical and legal — led by Dr. Robert H. Hargrove, Snyder dentist. Resource consultants are Renal B. Rosson, Dr. F. M. Middlebrook.

Music —led by Ralph Wesson, education director of First Baptist Church. Resource consultants are Tom Phillips, Mrs. Irene McFarland, Mrs. James Rosser.

Art — led by Fred Buford, Buford & Feinberg Architects, Dallas. Resource consultants are Mrs. Robert Wasson, Mrs. R. G. Tefft.

Communications — led by Houston H. Harte, editor of Snyder Daily News. Resource consultant is Mel Zane Gilbert.

Engineering — led by Dean Dysart Holcomb, school of engineering, Texas Tech. Resource consultants are Bruce Denny, Richard R. Davison, M. R. Estes.

Spitting Fish Are Knocking Out Light Bulbs In Acquarium

SAN FRANCISCO (AP) — Director Robert Miller reports some very fishy goings-on at Steinhart Aquarium.

Some sharpshooting tropical archer fish, taking a strenuous dislike to 300-watt bulbs installed over their tanks to provide light and warmth, are shooting out the lights.

The archers suck in a mouthful of water, stick their snouts up to the surface and pfft! pop! the cold water shatters the hot bulbs and the fish go back to sleep or whatever fish do when the lights are out.

Miller is experimenting with shields over the bulbs.

find something better. Many persons are moving into Snyder from other cities, he said.

Mrs. Jack Merritt, manager of

PERSONALS

Mrs. Felix Glisson, Lubbock Highway, visited in McCamey over the week end with her niece, Mrs. R. A. Duncan.

Mrs. T. W. Pollard, 3100 Avenue W, is visiting her brother, Wayne Boone, in Mesa, Ariz. She was accompanied by Mrs. Dee Singleterry, Avenue S, who is visiting her daughter in Phoenix.

Guests of Mr. and Mrs. L. P. (Bill) Morgan, and their son and daughter, Danny Scott and Sharon, 2709 Thirty - eighth Street, have been Mrs. Morgan's sister, Mrs. Sam Cowan, of Dublin; her brother and sister-in-law, Mr. and Mrs. Wade Hodges of Midland, and Mr. and Mrs. Troy Langford of Colorado City.

Mrs. L. R. McCollum, 3013 Thirty-eighth Street, is home from Lorraine where she underwent surgery.

Mr. and Mrs. Dick Buron have moved to Jackson, Wyo. He is associated with Placid Oil Co.

Mr. and Mrs. Jerry D. Glover and daughter, Phyllis, 3118 Fortieth Street, visited in Lorenzo Sunday with Mrs. Glover's sister, Mrs. Kenneth Gray, and Mr. Gray.

Mrs. J. S. Mobley of Cisco left today following a visit with her son-in-law and daughter, Mr. and Mrs. Curtis Necessary, 310 Thirty-fifth Street.

Mr. and Mrs. John Sentell, 3101 Avenue X, have returned from Sonora where they visited their son and daughter-in-law, Mr. and Mrs. Sears Sentell. They also visited their sons, Joe and Marvin, who are students at the University of Texas in Austin.

Mrs. B. D. Mackey of Crane spent the week end with her sister, Mrs. J. H. Glenn and Mr. Glenn, Lubbock Highway.

Mrs. Velma Taylor, 2903 Avenue T, was taken from her home to Battenfield Hospital yesterday. Mrs. Taylor was admitted for possible surgery.

BIRTHS

Mr. and Mrs. J. W. Stone, Clairemont Road, are parents of a son born Friday night in a Brownwood hospital. The baby weighed 7 pounds.

Election of the President of the United States has been thrown into the House of Representatives and there decided in two instances, Jefferson and John Quincy Adams.

SNYDER CHIROPRACTIC and NATUROPATHIC CLINIC
ESTABLISHED 1915
Hours 8 to 6——Evening Appointments
R. D. English, D.C., N. D. — B. J. Weaver, D.C., N.D.
2304 30th Street Phone 3-3602

CHALLENGE TO THE INDUSTRY
-the new GMC 400-27 that outpowers and outclasses its field

130 gross horsepower
—on moneysaving single carburetion. Valve-in-head engine, 270 cubic inch displacement, 7.5 to 1 compression ratio.

2-speed electric shift rear axle
—15,000 pounds capacity, is coupled with a 4-speed Synchro-Mesh transmission, putting 8 forward speeds at the driver's command. (Single-speed axle available at a saving; 5-speed transmission optional at extra cost.)

30,000 GCW
—137" or 149" wheelbase in tractors; 161", 179" or 197" wheelbase in trucks (9- and 12-foot platform or stake bodies optional).

Also standard equipment:
—4,500 pound capacity front axle—Hydrovac-actuated brakes—Moraine M-400 main and connecting rod bearings—Tocco-hardened crankshaft.

-and sells for less! Here's GMC's new 18,000 GVW hauler that opens up great new possibilities to many fields of trucking.

In capabilities, it not only dwarfs trucks of 16,000 and 17,000 GVW, but overshadows—and underprices—those rated at 19,000.

In fact, the GMC 400-27 is designed to outhaul any truck up to 19,500 GVW.

Its new engine of progressive design is stripped of excess weight, yet built stronger to absorb the stress of really high compression. It gives you brisker response, more power and mileage from regular gas.

It includes, as standard equipment, many features that are optional at extra cost on other trucks.

As a tractor—or as a truck—it can increase your hauling ability, give you impressively better equipment—and save you both purchase and operating money to boot.

Come in and SEE the great new GMC 400-27. Learn all its superior features in addition to those shown here—find out its surprising price. You'll discover another reason why GMC is registering the greatest growth in the industry!

Your key to greater hauling profits
Get a real truck!
A General Motors Value

R. B. Sears Motor Company
312 EAST HIGHWAY PHONE 3-3181
You'll do better on a used truck with your GMC dealer

CANYON DRIVE-IN
Big Spring Hwy. Phone 3-7212
LAST TIME TONIGHT
Double Feature
"Easy Living"
Victor Mature
Lucille Ball
"ROGUE'S MARCH"
Peter Lawford
Janice Rule
CARTOON

SNYDER THEATRES
Today's Movies In Movie Month
RITZ
TODAY AND THURSDAY
The Lady Wants Mink
DENNIS O'KEEFE
RUTH HUSSEY
EVE ARDEN
TruCOLOR!

PALACE
TODAY AND THURSDAY
Chosen For Movie Month
DECCA presents ANDROCLES and THE LION
Jean SIMMONS
Victor MATURE
Robert NEWTON

TEXAS
TODAY AND THURSDAY
Big Double Feature
"Larceny In Her Heart"
Hugh Beaumont - Cheryl Walker
—AND—
"Fearless Fagan"
Charlton Carpenter

DRIVE-IN MOVIES
Movies For Movie Month Under the Stars
Starlite DRIVE-IN
LAST TIMES TODAY
Every Wednesday Night is BUCK NIGHT
A Carload for $1.00
Big Double Feature
"Hell's Gateway"
Richard Arlen - Lilly Palmer
—AND—
"Death Of An Angel"
Jane Baxter - Pat Barr

TRAIL DRIVE-IN
LAST TIMES TODAY
Thrilling Double Feature
Brought Back By Popular Demand
"The Blue Veil"
—STARRING—
Jane Wyman
—AND—
"Kiss The Blood Off My Hands"
Burt Lancaster
Joan Fontaine

Add To Your Pleasure With Choice Refreshments From Our Snack Bar

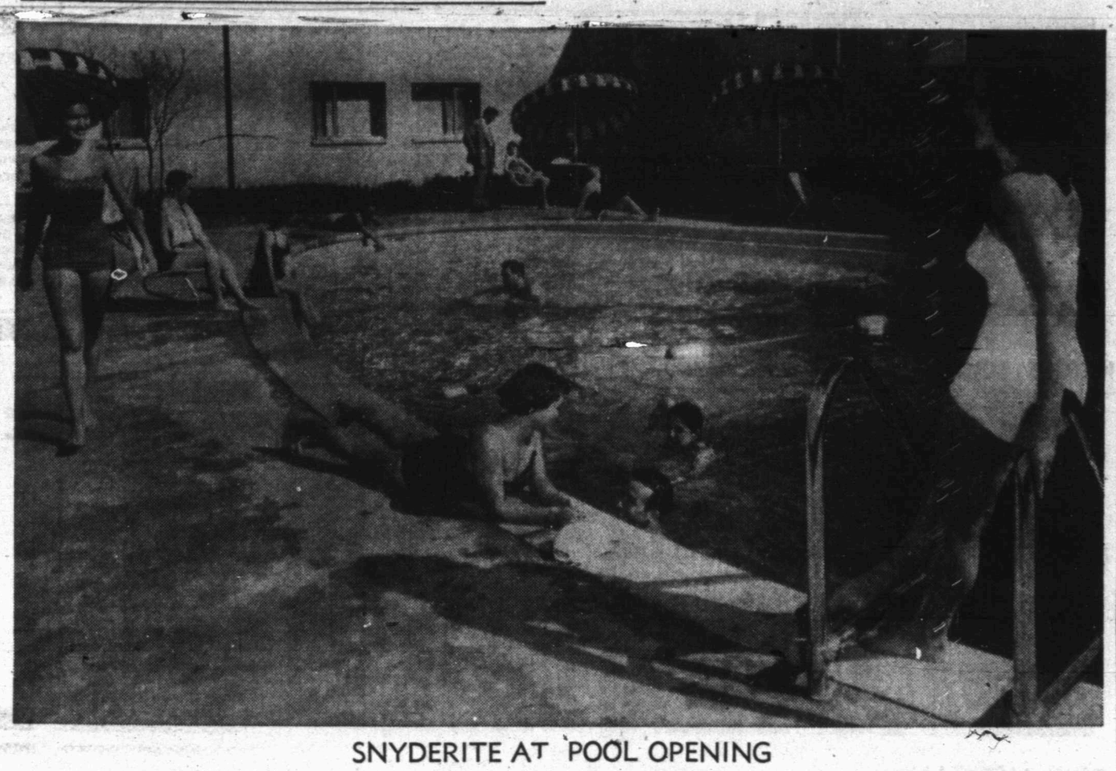

SNYDERITE AT POOL OPENING

Miss Colleen Soles, a freshman student at Texas Christian University, is shown at the opening of the new year-round swimming pool at the Loring Hotel in Fort Worth. Miss Soles, in the white suit, nearest camera, is majoring in radio and television and was elected sweetheart of the TCU band this year. She is to serve as a majorette in the band next year. Her parents are Mr. and Mrs. Adam Soles, Clairemont Road.

SOCIETY SCRIBBLINGS

Diminishing Coffees Will Begin For Aid To Cancer

By SUE HOLMES

Snyder's drive for American Cancer Society funds is being started this week with diminishing coffees such as were held last year.

Mrs. BILL ATWOOD is in charge of the educational program held in connection with the drive which HAROLD BENNETT heads. Dr. JOHN BATTENFIELD is the county doctor associated with the drive, and GEORGE FRAZIER is treasurer.

Chairman for the coffees is Mrs. STERLING PARKER, to whom donations for the drive are to be sent.

Last year almost everybody in town was included in the informal entertainments which began with six women at a coffee. Luncheons, teas, and other forms of gatherings were included in the schedule of entertainments to which each guest brought a dollar.

Theory behind the coffees is that each woman entertains a group composed of one less than were at the coffee she attended.

SENORA TO SPEAK

Mrs. MARIA daHARA, a direct descendant of Maximilian of Mexico, will be guest reviewer for the Book Review Club Friday at the Country Club. She is well-known in Texas for her book reviews and for her classes in Spanish which she has taught large groups.

DRESSES ON PARADE

Scurry County 4-H girls will model the dresses, shirts and blouses they've made at a dress revue from 1:30 to 5 o'clock Saturday afternoon at the high school auditorium, according to Miss RUBY BUTTS, county home demonstration agent.

Judges will be Mrs. EMABETH TOWERY, Mitchell County agent, and Mrs. EDITH HUGHES, Borden County agent. The public is invited.

HALO EVERYBODY

Sandra, the young daughter of Mr. and Mrs. H. O. SKINNER, 707 Twenty-seventh Street, was looking through a Bible story book with a playmate when they came upon a picture of Jesus with His head encircled by a halo. She took the picture to her mother to see what the circle was over His head.

Mrs. Skinner explained that it was a halo.

A few minutes later Mrs. Skinner heard her daughter explain to the friend: "I found out what that was over Jesus' head. He just had a shampoo."

EAST AND WEST

Mrs. BRYAN SUMNER, daughter of Mr. and Mrs. C. A. LIKES, Humble Camp, was to leave today for New York where she will sail for England to join her husband. He is stationed with the Air Force about 50 miles northeast of London and says American servicemen in England don't have the gravy train of the men stationed in Germany. He had to find housing accommodations for them. Mrs. Sumner's sister, Lt. BETTY LIKES, called her parents from Tokyo and told them she was en route to Seoul where she's to serve with the Army Nurse Corps.

Mrs. Sumner, the former Gloria Likes, isn't sure, but there is a possibility she'll sail to England on the liner U. S. S. United States.

Fresh Gloves Are One Key To Bandbox Look

By DOROTHY ROE
Associated Press Fashion Editor

There's one secret common to all well-dressed women—immaculate gloves.

If your gloves, hat, shoes and handbag are bandbox fresh, your hair neat, your makeup flawless, you can get by with the simplest kind of dress and still look like a million, say experts who study such matters.

In summer an ample supply of washable white gloves is a must for good grooming—and this year white fabric gloves are putting on new fashion airs. There are shorties for wear with casual dresses, long ones for dressier wear, hand - sewn ones, embroidered ones and even hand-painted ones.

The latter, made in Paris for the American market, feature a full line of styles with gay little flowers hand-painted on the fabric. Most popular motif is the rose. Small single roses are scattered over the back of a brief glove with a pointed cuff. English tea roses form a garland at the wrist of an elbow-length glove, and another mid-arm glove has stylized rosebuds. If you prefer, you may have forget-me-nots or minute horses' heads on your hands.

The hand-painted gloves are, of course, washable, and are available in pastels as well as white.

Atheneum Club Hears Program On Ceramics

Mrs. Z. W. Davis was guest speaker yesterday for Atheneum Study Club's program on hobbies.

She told how to mold ceramics and color ceramics.

Mrs. Ted Zeck was hostess and also introduced the speaker.

Eleven members and one guest, Mrs. Betty Henderson, attended.

WOMEN'S CALENDAR

THURSDAY

Girl Scout court of awards, 7:30 p.m., high school auditorium.

Friendly Fellows Forty - two Club, 7:30 p.m., with Mr. and Mrs Joe Stinson.

Acacia Club picnic, 7 p. m., with Mrs. Jim George, 3726 Highalnd Drive.

Lawyers' Wives Organization, 7 p.m., with Mrs. Garland Armstrong, 3210 Avenue U.

Hi-Lo Canasta Club pal day, 1 p.m., with Mrs. V. T. Tracy, Pan American Camp.

Beta Sigma Phi founders' day dinner 7:30 p.m., the Village.

FRIDAY

Girl Scout day camp workers' basic training, 9:30-11:30 a.m.; 1-2:30 p.m., Little House.

Women's Golf Association, 9:45 a.m., Country Club.

Council of Church Women fellowship day program, 3 p.m., Union Methodist Church.

Cosmorama Club picnic, 7 p.m., at Wayne Williams' ranch at Polar.

Twentieth Century Club May breakfast, 8:15 a.m., with Mrs. H. J. Brice, 2712 Avenue U.

Jaycee-ettes, 12 noon, the Village.

Book Review Club, 2 p.m., Country Club.

SATURDAY

Art Guild May breakfast, 7 a.m., at home of Mrs. Nolan von Roeder, 2811 Avenue Y.

4-H Dress Revue, 1:30-5 p.m., high school auditorium.

PERSONALS

Mr. and Mrs. Robert Gardner, 903 Thirtieth Street, had as weekend guests his sister, Mrs. George Bourrillion and Mr. Bourrillion and Miss Dean Walker, all of Fort Worth; his parents, Mr. and Mrs. B. H. Gardner of Hamlin and Mrs. George Small of New York City.

Mrs. C. T. Williams of Bowie has been a guest in the home of her daughter, Mrs. W. S. Groves, Clairemont Road, who has been recuperating from surgery.

Mrs. W. D. Pepper, 803 Avenue R, underwent surgery Monday at Baylor Hospital in Dallas. When she is dismissed from the hospital, she will recuperate at the home of her mother, Mrs. C. T. Henry in Dallas.

Mr. and Mrs. J. G. Randle of Avenue I, and Sixteenth Street, visited over the week end with her son, Dwain Kite and family of Tyler. The Randles also visited in Grandbury.

Mrs. J. H. Birdwell and her son, Charles Birdwell, will return to their home west of town tomorrow. They have made their home in Norman, Okla., where Charles attended the University of Oklahoma.

Mrs. Ernest Sears and daughter, 416 Twenty - ninth Street, have returned from Lamesa where they spent a week with Mrs. Sears' mother, Mrs. Annie Bailey.

Mr. and Mrs. Lawrence Bilberry, 106 Browning, have been in Post where they visited her sister, Mrs. Luther Bilberry, who had undergone surgery.

Spring-Summer Silhouette!

Peplum and scalloped shawl collar are used to soften a two-piece with six-gore skirt. Finish in rayon, cotton or shantung—perhaps with cap short or three - quarter sleeves.

No. 2661 is cut in sizes 14, 16, 18, 20, 36, 38, 40, 42, 44. Size 18: two-piece with cap sleeves, 4 yds. of 39-in. fabric.

Send 30c for PATTERN with Name, Address, Style Number and Size. Address PATTERN BUREAU, Snyder Daily News, Box 42, Old Chelsa Station, New York 11, N. Y.

Patterns ready to fill orders immediately. For special handling of order via first class mail include an extra 5c per pattern.

Just off the press! The new SPRING - SUMMER FASHION BOOK, agog from cover to cover with scores of the latest style trends, all translated into delightfully wearable, easy-to-sew pattern designs for every age, every type, all sizes, all occasions. Send now for this sewing inspiration . . just 25c.

Elbert Jones Feted With Forty-two Party

Mrs. Elbert Jones entertained Monday night with a forty-two party honoring her husband on his birthday. The party was given at their home on the Lamesa Highway.

Guests included Mr. and Mrs. Felix Glisson, Mr. and Mrs. Albert Jones and Mr. and Mrs. Horace Edelman.

Mr. and Mrs. A. C. Martin, 3211 Avenue U, have had as guests Mrs. Leon Porter and Mrs. Doris Faulk of Pleasanton, Tex.

Heavy exposure to glare in bright sunlight or other glare may produce effects in the human eye which will reduce their efficiency for as much as 48 hours, says the American Optometric Association.

Dr. and Mrs. N. E. Gambrell, 1108 East Twenty-fifth Street, are leaving today for Oklahoma City where they will visit his parents, Mr. and Mrs. B. H. Gambrell, and where he will also attend a special course at Carver Chiropractic Clinic.

Helps For Homemakers

Send your questions to "Helps for Homemakers" Snyder Daily News, or call 3-5406.

Could you tell me how to make a parfait pie? I ate this at the home of a friend of mine who moved away. I had failed to ask her for the recipe. K. B.

This is a recipe for Strawberry Parfait Pie:

¾ cup hot water
1 package lemon flavored gelatin
1 package frozen strawberries
1 pint vanilla ice cream
1 9-inch baked pie shell

Dissolve flavored gelatin in hot water. Add frozen berries and allow to thaw. Cut ice cream into six pieces. Add one piece at a time and stir until melted. Pour into baked pie shell. Place in refrigerator until ready to serve, or make in advance, package and freeze.

* * *

Instead of filling all your May baskets with flowers, try making up a batch of cherry cookies to tuck in with candy in baskets.

Sift together 2 cups sifted enriched flour, ½ teaspoon soda and 1 teaspoon salt. Add 1 cup brown sugar, cup new type shortening and 1 egg. Mix 1 teaspoon vanilla extract with 2 tablespoons milk and add to the flour mixture. Stir to combine ingredients, then beat 2 minutes. Stir in ½ cup chopped nuts, ½ cup chopped candied or maraschino cherries and ½ cup coconut. Drop by teaspoonfuls on greased baking sheet. Bake in moderate oven (375 degrees) 10 to 15 minutes. Makes about 4½ dozen 2-inch cookies.

* * *

Is it all right to use hot water to defrost refrigerators? D.

Yes, it is all right to use the hot water method. First remove ice trays and any frozen foods from the freezer. Wrap the frozen packages in several layers of newspaper and put them on a shelf of the refrigerator so that the foods will not begin to thaw out during the defrosting.

Next place the empty defrosting tray into position and disconnect the refrigerator or turn its control to "Off." Fill a flat baking dish or other pan with hot (not boiling) water and put it on the bottom shelf of the freezer. It is simplest to use the ice trays, but not the quick release type, if they have a thick coating of wax which would melt in hot water. Never try to speed the process by prying, chipping or otherwise attempting to remove the frost by force. You might do costly damage to the freezing unit.

Mrs. L. I. Bates browns ground meat to be used in spaghetti sauce. The sauce is lightly flavored so that it is palatable to her four-year-old son. The Bates moved to Snyder about three years ago. They are originally from Odessa.

Bates Family Enjoys Mild Spaghetti

Mildly seasoned spaghetti is served at least once per week by Mrs. L. I. Bates, 3002 Thirty - ninth Street, to her family, and friends who are also fond of foreign dishes.

The meal may be prepared in about 30 minutes, she said. "I'm a fiend for anything unusual," she said, adding that her family likes Italian as well as other foreign foods. Mrs. Bates, herself, made up the recipe.

SPAGHETTI SAUCE

1 pound ground meat
1 medium onion
2 cloves garlic
1 small can mushroom buttons
2 medium-sized cans tomato paste
1 can water
1 bay leaf
salt to taste

Brown meat, onion, garlic, mushroom buttons and salt in a large skillet. Add tomato paste and water and let simmer. About 5 minutes before serving add bay leaf. Pour mixture over previously cooked spaghetti.

With the spaghetti she serves bread. She cuts unbaked French rolls in halves, spreads them with butter, cheese, parsley flakes and garlic salt and bakes until brown. With the meal she serves a green tossed salad and ice tea.

Dr. John F. Blum
OPTOMETRIST
Most Prescriptions Filled the Same Day Patient Comes To Office
Phone 3-3992 Snyder, Texas
N.W. CORNER OF SQUARE

I'M GLAD...
We bought television that REALLY works in a tough fringe area!
SYLVANIA TV with the STRATOPOWER CHASSIS
at—
King & Brown
1914 25th Street
Phone 3-3102

For Insurance Service
Call 3-5611
—Fire —Auto —Marine —Casualty
The Deffebach Agency
2606 Ave. R Box 928

PICTURE FRAMING
Display at Forrest Builders and TATUM CARPENTER SHOP
112 East 25th St. Phone 3-4168
Open Late and Weekends

— BANQUET ROOM —
ACCOMODATES UP TO 200 PEOPLE
HAVE YOUR SOCIAL PARTIES AND BANQUETS AT . . .
BALLARD'S CAFE
EAST HIGHWAY PHONE 3-6641

Typewriter and Adding Machine Repair
SATISFACTORY WORK GUARANTEED
Call Jack Turner
3-7202
AUTHORIZED UNDERWOOD DEALER
RENTAL MACHINES
Times Printing Co.
SNYDER, TEXAS 1907 25TH

Springtime in TEXAS

Make SURE you give your car
CONOCO "Spring Tonic" Service!

1 FREE BATTERY CHECK-UP
Your Mileage Merchant will clean battery terminals and make sure your battery is in top condition.

2 FREE RADIATOR SERVICE
He'll tighten hose connections, flush radiator if you wish, and see that your cooling system is set for warm-weather driving.

More than just an oil change
A COMPLETE "SPRING TONIC" FOR YOUR CAR!
Available only at your CONOCO Dealer

3 CONOCO CHEK-CHART LUBRICATION
Using Conoco's special Chek-Chart for your make of car, he will get to every single lubrication point, assuring smooth, squeak-free riding. And he'll replace winter-worn transmission and rear-axle lubricants with correct Spring-grade Conoco lubricants for quiet, wear-free operation.

4 DRAIN AND REFILL WITH CONOCO Super MOTOR OIL
While the engine is hot, he'll drain your gritty, winter-worn oil. He'll recondition air and oil filters, and, most important of all, he'll refill your crankcase with the right grade of Conoco Super—the motor oil with Oil-Plating® that helps your engine eat less—run better—live longer!
CONOCO Super IS A HEAVY-DUTY OIL

CONOCO
—P.S.
Don't forget to fill your tank with CONOCO "Spring-Tailored" gasoline!

MODEST MAIDENS

Trademark Registered U. S. Patent Office

"THE TROUBLE WITH THIS BUDGET IS, WE DIDN'T MAKE ANY ALLOWANCE FOR BILLS!"

Crossword Puzzle

ACROSS
1. Seasoning plant
5. Source of maple sugar
8. Weathercock
12. Region
13. Town in Ohio
14. Short jacket
15. Old English coin
16. Loiter
17. Defeats at bridge
18. British law-making assembly
21. Purpose
22. Passageways
26. The pick
29. Insect
30. Cereal seed
31. Soaks up
32. Suit the shape
33. Genus of roses
34. Indefinite pronoun
35. Because
36. Serpent
37. Inspector of weights and measures
39. Dance step
40. Secure favorable reception
45. Sign
48. Eternity
49. Small nail
50. Talk wildly
51. Short-napped fabric
52. Country
53. Mimic
54. Upward curve of a plank
55. Therefore

DOWN
1. Musical instrument
2. Silkworm
3. Back
4. Artistic dances
5. Cold dish
6. First man
7. Brilliant show
8. Waistcoats
9. Devoured
10. Negative
11. Type measures
19. Anglo-Saxon king
20. Insect's egg
23. Fold of thread
24. Relieve
25. Headliner
26. God of love
27. Smooth
28. Virginia willow
29. Ventilate
32. Writers of false signatures
33. Laughable
35. Swamp
36. Large tub
38. Ocean-going steamer
39. Flower
41. Color of a horse
42. Sandarac tree
43. Strong taste
44. Root of the taro
45. Danish money of account
46. Chart
47. Night before

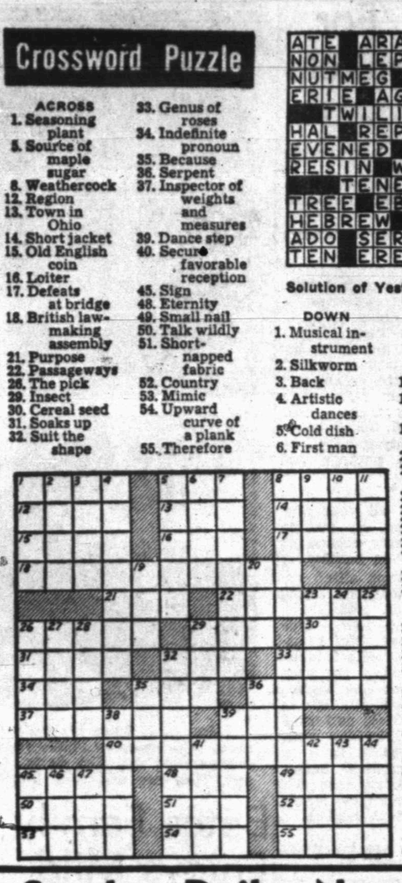

ATE	ARABA	FAR										
NON	LEPER	OWE										
NUTMEG	FEARED											
ERIE	AGO	LESS										
	TWILIGHT											
HAL	REP	OARED										
EVENED	CURATE											
RESIN	WAS	TAN										
	TENEMENT											
TREE	EBB	OLID										
HEBREW	ROWENA											
ADO	SERIF	RIM										
TEN	ERECT	SAP										

Solution of Yesterday's Puzzle

If You Miss Your Snyder Daily News
Phone Before 7 P.M. Week Days
DIAL 3-5486
Phone Before 10 A.M. Sundays
— One Will Be Delivered to You —

MARY WORTH

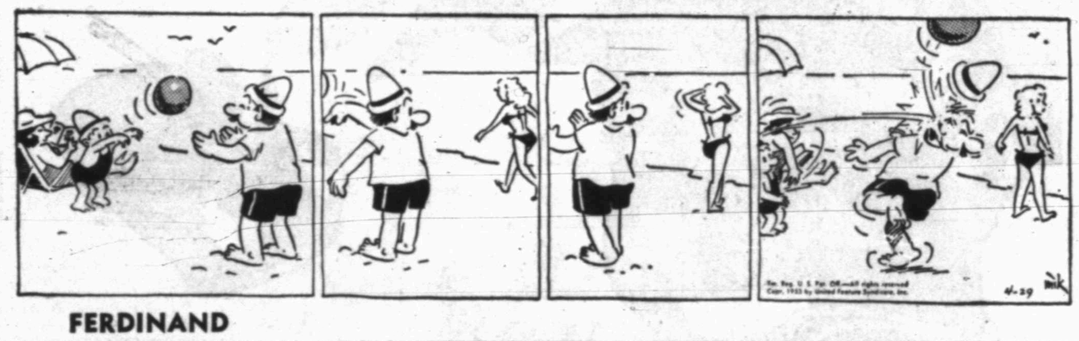

FERDINAND

SCORCHY SMITH

TIMES PRINTING COMPANY
OFFICE SUPPLIES—FURNITURE
UNDERWOOD SALES AND SERVICE

OAKY DOAKS

DICKIE DARE

KERRY DRAKE

REX MORGAN

LITTLE LULU

TIMES PRINTING COMPANY
QUALITY PRINTING
1907 25TH STREET

THE SAINT

HOPALONG CASSIDY

For Classified Ads Dial 3-5486

HOMER HOOPEE

THE ADVENTURES OF PATSY

Old Fashion Free-For-All In Saint Louis Game Last Night

By The Associated Press

Baseball was recovering from a hangover today following as wild and woolly a night as ever took place in the major leagues.

In St. Louis, the Browns and Yankees engaged in a free-for-all, and the fans bombarded the players with pop bottles and beer cans in the most riotous diamond scene since the final game of the 1934 World Series. After order was restored, the Yankees tripped the Browns, 7-6, to regain the lead in the American League.

In Philadelphia, the St. Louis Cardinals snapped the Phillies' eight-game winning streak with a 6-5 victory as the Redbirds' Peanuts Lowrey came through for the fifth straight time in a pinch-hit role. Each side used five pitchers.

In Cleveland, Bobby Shantz proved he was back on the beam, pitching and batting the Philadelphia Athletics to a 3-2 triumph over the Indians. Shantz spun an eight-hitter and drove in two runs to end the Indians' five-game winning streak and knock them out of first place.

In Chicago, Washington outfielder Paul Busby racked up his second straight four-hit day but it failed to prevent the White Sox from nipping the Senators, 5-4. Cuban Mike Forneiles, traded away from Washington last winter, earned the decision over his former mates. Fifteen Washington runners were left on base.

In Brooklyn, southpaw Kenny Raffensberger of Cincinnati tried for the 20th time since 1944 to defeat the Dodgers in a starting role—and failed for the 20th time — as Preacher Roe hurled the Brooks, to a 5-1 triumph over the Redlegs. It was Brooklyn's 32nd success over Raffy in 40 decisions.

In New York, the Giants collected 10 hits and drew four walks off right-hander Max Surkont but could score only one run as the Milwaukee Braves whipped Leo Durocher's darlings, 4-1. The Braves made only six hits but four went for extra bases.

In Pittsburgh, 43-year-old Dutch Leonard, oldest player in the National Legue, retired three fuzz-faced Pirates in a brilliant ninth-inning relief job to preserve the Chicago Cubs' 5-3 win. It was the Cubs' fourth straight victory and it moved them to within a game and a half of the National League-leading Phillies.

The Yankee-Brownie free-for-all developed when St. Louis catcher Clint Courtney, an ex-Yankee singled in the 10th, tried to stretch it into a double and slid hard into Phil Rizzuto, upsetting the Yankee shortstop. Yankee second baseman Billy Martin, an old antagonist of Courtney's followed by slugging the Brownie catcher. Players from both benches swarmed out on the field and a free-for-all followed.

The game was delayed 17 minutes as numerous fans among the 13,463 cash customers began hurling bottles, cans and other missiles, most of them directed at Yankee left fielder Gene Woodling, their nearest target. It took an appeal from St. Louis Manager Marty Marion over the public address system to quiet the fans.

No player was ejected but Chief Umpire Bill Summers threatened to forfeit the game to New York unless order was restored.

The Yankees won the game in the top of the 10th when Gil McDouglad, on second following a double, raced all the way home on a force play at sceond. The throw from Bill Hunter to the plate had him beaten but McDouglad crashed into Courtney, knocked the glasses off the catcher's face and the ball out of his hands. The fiery Courtney who engaged in a couple of battles with Yankee players last summer, retaliated by crashing into Rizzuto a few moments later.

The slugfest in old Sportsman's Park overshadowed a couple of outstanding feats by Yankee players. In the third inning, Mickey Mantle lambasted another prodigious home run that traveled an estimated 500 feet. In the ninth, Allie Reynolds replaced Johnny Schmitz with the score tied at 6-6, the bases loaded, only one out and fanned Roy Sievers and Bob Elliott.

Kentucky Derby Is Celebrity's Heaven

LOUISVILLE (AP) — Ancient Churchill Downs is preparing for one of its biggest Derby crowds Saturday—well past 100,000 if the weatherman co-operates.

Heading the list of guests for the 79th running of the Derby will be former Vice President and Mrs. Alben Barkley, and Secretary of the Treasury George Humphrey.

The list of governors includes Lawrence Wetherby of Kentucky, Mennen Williams of Michigan, Frank Clements of Tennessee, John Fine of Pennsylvania, Frank J. Lausche of Ohio, Allan Shivers of Texas, and Francis Cherry of Arkansas.

From filmland will be Bob Hope, Marilyn Maxwell, Judy Garland, Charles Coburn, and Phil Regan, and singers Morton Downey and Vaughan Monroe.

United States Senators James Duff of Pennsylvania, Earle E. Clements and John Sherman Cooper of Kentucky, Homer E. Capehart of Indiana will be here from Washington, as well as the Spanish ambassador, Jose Felix de Lequerica.

Crowds attending the Derby week racing are larger for the early part of the week than in recent years, and downtown Louisville is beginning to jam up with visitors. Hotel lobbies, restaurants and bars are doing a brisk business. Prices are going up, and portions are getting smaller.

The Texas delegation, always here in big force, has been on hand since Sunday and more are rolling in daily from the Lone Star State. They've heard rumors about a colt named Native Dancer, but are going to plunk a few sockfulls of cold cash on Royal Bay Gem. This is the stretch-running colt owned by Eugene Constantin Jr., the Dallas oilman.

Mint Juleps, the old reliable Derby day thirst quencher, are making their appearance earlier than usual. Most Kentucklans, however, prefer their Bourbon straight and leave the fancy stuff to the visitors.

BASEBALL STANDINGS

By The Associated Press

NATIONAL LEAGUE

	Won	Lost	Pct.	Behind
Philadelphia	9	3	.750	—
Chicago	5	2	.714	1½
Brooklyn	7	5	.583	2
St. Louis	5	4	.56	2½
Milwaukee	5	4	.556	2½
New York	4	8	.333	5
Cincinnati	2	5	.286	4½
Pittsburgh	3	9	.250	6

WEDNESDAY'S SCHEDULE

Cincinnati at Brooklyn, 11:30 a.m.
Milwaukee at New York, 11:30 a.m.
Chicago at Pittsburgh, 6:30 p.m.

TUESDAY'S RESULTS.

St. Louis 6 Philadelphia 5.
Milwaukee 4 New York 1.
Chicago 5 Pittsburgh 3.
Brooklyn 5 Cincinnati 1.

AMERICAN LEAGUE

	Won	Lost	Pct.	Behind
New York	10	3	.769	—
Cleveland	7	3	.700	1½
Chicago	8	4	.667	1½
Philadelphia	7	5	.583	2½
St. Louis	6	6	.500	3½
Boston	5	6	.455	4
Washington	3	9	.250	6½
Detroit	2	12	.143	8½

Wednesday's Schedule

Washington at Chicago, 12:30 p.m.
New York at St. Louis, 3:00 p.m.
Boston at Detroit, 1:00 p.m.
Philadelphia at Cleveland, 12:00 noon.

Tuesday's Results

New York 7 St. Louis 6 (10 innings).
Philadelphia 3 Cleveland 2
Chicago 5 Washington 4
Boston 2 Detroit 0

SOONER STATE LEAGUE

	Won	Lost	Pct.	Behind
Sherman-Denison	7	0	1.000	—
McAlester	5	2	.714	2
Shawnee	5	2	.714	2
Lawton	3	4	.429	4
Ardmore	3	4	.429	4
Ada	3	5	.375	4½
Gainesville	1	5	.167	5½
Pauls alley	1	6	.143	6

GULF COAST LEAGUE

	Won	Lost	Pct.	Behind
Harlingen	12	4	.750	—
Port Arthur	11	5	.688	1
Galveston	10	6	.625	2
Corpus Christi	9	7	.563	3
Laredo	7	9	.438	5
Brownsville	7	9	.438	5
Texas City	6	10	.375	6
Lake Charles	2	14	.125	10

LONGHORN LEAGUE

	Won	Lost	Pct.	Behind
Carlsbad	5	1	.833	—
Midland	5	1	.833	—
Roswell	3	2	.600	1½
Big Spring	3	3	.500	2
San Angelo	3	4	.429	2½
Artesia	2	4	.333	3
Lamesa	1	4	.200	3½
Odessa	1	4	.200	3½

WEST TEXAS-NEW MEXICO LEAGUE

	Won	Lost	Pct.	Behind
Albuquerque	4	0	1.000	—
Pampa	3	2	.600	1½
Borger	2	2	.500	2
Lubbock	2	2	.500	2
Clovis	2	2	.500	2
Plainview	2	2	.500	2
Abilene	1	3	.250	3
Amarillo	1	4	.200	3½

BIG STATE LEAGUE

	Won	Lost	Pct.	Behind
Greenville	10	3	.769	—
Texarkana	10	3	.769	—
Tyler	9	4	.692	1
Waco	8	6	.571	2½
Temple	7	6	5.38	3
Wichita Falls	4	10	.286	6½
Austin	3	11	.214	7½
Paris	2	10	.167	7½

TEXAS LEAGUE

	Won	Lost	Pct.	Behind
Shreveport	10	6	.625	—
Dallas	9	7	.563	1
Tulsa	8	7	.533	1½
San Antonio	9	9	.500	2
Fort Worth	8	8	.500	2
Oklahoma City	7	7	.500	2
Beaumont	8	11	.421	3½
Houston	7	13	.389	4

Theyr'e Calling Us The "Fill Up" Place
All You Can Eat For — — — — $1
Old Fashioned Cooking
MANHATTAN COFFEE SHOP
2 Doors East of Dunlap's

One Game Held In Texas Loop

DALLAS (AP) — The weather-dogged Texas League could get in only one game last night and it didn't mean much except that Fort Worth's Big Jim Baxes flexed his muscles again with a tremendous home run that gave the Cats a 4-2 victory over San Antonio.

It was Baxes' third homer in two nights and his fifth of the season.

Leading Shreveport, second-place Dallas and third - place Tulsa were idle.

Fort Worth's triumph over San Antonio was with a late surge that dropped the Missions into a triple tie with Fort Worth and Oklahoma City for fourth place.

Baxes' homer drove in three runs in the ninth in the pay-off for the Cats. The night before he clouted two balls over the fence as a most important contribution to a Fort Worth victory over the Missions.

Vying with Baxes for honors was young John Waltman, who silenced the San Antonio bats for seven innings. He weakened in the eighth and wound up with seven hits against him. He faced only 22 men and allowed only one hit in that ace-high hurling job through the seventh.

Texas League officials say this is one of the worst springs for baseball in years. Many games are being postponed and attendance cut appreciably for others because of the cold and too prevalent threat of rain. There were only 560 fans out for the Fort Worth-San Antonio game last night.

Foreign Pros Are In Mexico

MEXICO CITY (AP)—The second OF San Leandro, Calif., ran into annual Pan-American Open Golf Tournament got under way here today with some 100 golfers teeing off at the Mexico Golf Club Course in pro-amateur competition.

Local amateurs are paired with foreign pros for the best-ball round. The winning pros will get prizes and the amateurs trophies.

The real battle for the $15,000 in prize money will begin tomorrow with Ben Hogan the favorite to carry off first honors—worth $2,600.

Some forty other leading foreign tournament golfers will be driving for the same plum. Among Hogan's hottest competitors are likely to figure Al Besselink of Grossinger, N. Y., fresh from his sensational victory at Las Vegas, and Tommy Bolt of Maplewood, N. J., runner-up in last year's Pan-American. Bolt's 64, shot in the opening round last year, still stands as a record for the Mexico Golf Club course.

Last year's champion, Lloyd Mangrum, will not defend his title. He decided to stay away after complaining that Hogan had been given a $5,000 guarantee, which he didn't get. Tournament officials said Hogan's guarantee wasn't anything like that, but that Mangrum could have had as good or better.

Among the other favored foreign entries are Roberto de Vicenzo of Argentina and Peter Thompson of Australia.

The par-72 Mexico Club Course will measure 7,400 yards this year. Last year it was played from forward tees, which cut the distance to 7,000 yards.

Strong winds hampered the competitors in yesterday practice rounds. Hogan, playing alone, said the winds and Mexico's high altitude which he was experiencing for the first time, bothered his game. He kept no card.

Big Scores In Big State League Games

By The Associated Press

Big scores off large hit totals featured the two games played in the Big State League Tuesday night as Texarkana outdistanced Wichita Falls, 13-9, and Waco defeated Austin, 10-5.

The Texarkana Bears chewed on four Wichita Falls pitchers for 18 hits and gained an even split in the series as well as a full game in the league standings, moving into a first place tie with idle Greenville.

Waco was outhit, 11 to 10, by Austin but the Pirates hit them farther and hit them when it counted. Six extra base blows, including five doubles and a triple did all the work for Waco.

Wichita Falls Meet

WICHITA FALLS (AP)—Don Cherry, native of Wichita Falls now playing out of New York, will come back to his home town this week end when he joins an expected 175 golfers for the 29th annual Wichita Falls Country Club Invitational.

The tournament opens tomorrow.

Cherry, 1952 semi-finalist in the National Amateur Tournament and a winner in several top Texas meets, will join other champions including Billy Erfurth, the Texas amateur king in the meet which concludes Sunday over the 71-par, 6400-yard country club course.

Larsen Given Trouble At San Antonio Meet

SAN ANTONIO (AP)—Art Larsen of San Leandro, Calif. ran into trouble yesterday in a second round match of the San Antonio Country Club tennis Tournament, but survived.

Larson was forced to come from behind a 5—4 deficit to win the final set from Art Stiles, Austin, Tex., finally winning the match, 6—2, 7—5. Larson is seeded No. 2 here.

Front- ranked Gardner Mulloy had no trouble with Bill Bennett, San Antonio, and won, 6—2, 6—4.

Unranked Jesse Pfeiffer, San Antonio, upset Harry Faccini of Colombia, seeded No. 2 in the foreign entries here.

All other seeded players advanced.

Chiropractor
Dr. M. S. Knisely
Phone 3-5363
1208 25th Street
"AT THE CLOCK"

Jay R. Huckabee
electronic engineering
INDUSTRIAL COMMUNICATIONS
RADIO — TELEVISION
2112 Ave. S DIAL 3-5531

25% OFF
ON ANY DEJUR MOVIE CAMERA OR PROJECTOR
15% OFF on any T.D.C. 35mm Projector!
20% OFF on wide angle and telephoto lens!
8mm Magazine color Movie Film ..... 3.95 each
16mm Magazine color Movie Film ..... 6.25 each
CRAFT STUDIO and Camera Shop
Next Door To West Texas State Bank

Pony Baseball Is Organized Tuesday

Workouts are planned to begin by next week in the new Pony League here, which was organized last night by interested workers.

Speedy Moffett, president of the Little League, was elected to double as president of Pony League to coordinate the activities of the two loops.

F. W. Beavers, one of the organizers, said the commissioners court has said the league can use the new baseball field at Towle Park, which is to be completed by summer.

Other officers elected by the group last night were Roy Lashaway as vice-president, Bill Ballard as secretary, and Erich Arnold as treasurer. Bunker Hill is umpire-in-chief. Directors chosen were Beavers, Glenn Snyder, Hill, and Lynn Fenton.

The player agent, who will keep a record of all boys of Pony League age, 13 and 14, working out and manage their "sale" to managers of the four teams, will be chosen later by directors, as will the managers. Several persons have expressed desire to be managers or umpires.

The league schedule will be made up of two rounds, a total of 36 games. Like Little League, the Snyder group will send a team into playoffs after the local season ends.

Little League is ahead of Pony League this year on its program's schedule, but that loop must start earlier because it will play more games. That league has six teams. It will complete preliminary workouts Friday, and players will be chosen by team managers Friday night.

Sponsors of Pony League teams are Von Roeden Seed Farm, Scurry Butane, Lions Club, and county employes.

Harlingen Not So Cocky Now

By The Associated Press

The Gulf Coast League was tighter today and Harlingen wasn't quite so cocky up there in first place.

The Capitols took an 11-7 licking from Galveston Tuesday night in a game that saw the fans hurl cushions and scorecards onto the field in protest against decisions by Umpire Gordy Williams.

Williams had given the thumb to two Capitols—Manager Bob Hamric and Jim Price, who was on the bench—because they argued too vociferously. The players grumbled and so did the crowd.

Anyway, the White Caps slammed four runs across in the third to gain a lead they never relinquished as Stan Goletz and Bob Pugatch headed a 14-hit attack. Pugatch batted in four runs. Goletz got three for three at bat. Jim Bynon clubbed two home runs for Harlingen but it was in vain.

Port Arthur pulled within a game of the Caps by blistering Laredo 4-2.

Galveston edged to within a game of Port Arthur while Corpus Christi also gained a game in fourth place by outlasting Lake Charles, 21-18.

Brownsville broke a three-game losing streak by whamming the Texas City Texans 10-2 behind the seven-hit pitching of old Vallie Eaves.

Dark Star Is Trial Winner

LOUISVILLE, Ky. (AP)—A Dark Star cast a shadow over the Kentucky Derby horizon today but failed to dim prospects of Native Dancer and Correspondent as the two horses most likely to succeed in Saturday's 79th running of the $100,000 added three-year-old turf classic.

When Dark Star from Harry F. Guggenheim's New York-owned Cain Hoy Stable came pounding down the stretch to win yesterday's mile derby trial in the fine time of 1:36, there was must talk among trainers and owners.

JUST TALK, MOSTLY

But it was mostly talk, for it was difficult to find anybody who would predict the Cain Hoy colt might be able to give the Dancer or Correspondent a serious argument when the distance lengthens to a mile and one-quarter Saturday.

Dark Star, a son of the imported Australian stallion, Royal Gem II, finished four and one-half lengths in front of Money Broker, owned by the Detroit combination of Alie Grissom and Ed Grosefield, Spy Defense from Charles T. Fisher's Dixiana Stable was another two and three-quarter lengths back, just a nose in front of the fast-closing Royal Bay Gem, also sired by Royal Gem II.

And when all of the shouting was over and the trainers had looked over their charges, the prospective Derby field added up to 14. Two or three of these still are on the doubtful list, depending on word from their owners and how they react tomorrow.

DANCER HEADS FIELD

Native Dancer, who'll have his final workout tomorrow, heads the field as the probable odds-on selection. Trainer Bill Winfrey may decide to send Social Outcast along with the unbeaten Dancer. Correspondent is the probable odds-on selection. Trainer Bill Winfrey may decide to send Social Outcast along with the unbeaten Dancer.

Other prospective starters are Straight Face, Invigorator, Money Broker, Spy Defense, Ace Destroyer, Mr. Paradise, Hit the Spot, Curragh King and Ram O' War.

Trainer Jack Hodgins said it will be up to the owner of Spy Defense to decide whether Dixiana's colors will be at the starting line. Buddy Sarner, conditioner of Ram O' War, said he also wouldn't know definitely for a couple of days.

Little League Officers In Meeting Tonight

All officers, directors, and managers of the Little League will meet at 8 o'clock tonight in the directors room of the West Texas State Bank.

Speedy Moffett, president, said applications of two persons for managers' positions must be considered in the special meeting tonight to prepare for player selection by managers Friday night.

Hardin-Simmons Is High In Rodeo Ranks

ABILENE, Tex., (AP)—The University rodeo team from Hardin- Simmons now ranks second in the National Intercollegiate Rodeo Association shows.

Only Sul Ross leads the Cowboys, holding first place with 2,268 points while H-S U follows with 1,987.5.

H-S U will be the host school for the NIRA championships, May 14-16. The Cowboys, who have made one less show than Sul Ross, added another trophy to their collection at New Mexico A&M last week end.

Unofficial scores had H-S U winning with 621.5 points with Sul Ross at 545.5 and Sam Houston State scoring 229.5 points.

Fencing Tournament Set At Texas Tech

LUBBOCK (AP)—The southwest sectional finals of the Amateur Fencing League of America will be held here Saturday and Texas Tech is among the championship favorites.

Tech became top rated last week when it won the Border Invitation Tournament at El Paso for the third time in four years. In this tournament the Red Raiders defeated some of the fencers they'll face in the meet here.

Tech won at El Paso with 24 victories. National Federal of Mexico was second with 14 and Texas A&M third with 10.

The winners here will go to the national meet in Washington.

REAL ESTATE LOANS
Commitments Made In Our Office and Approvals Issued
Loans Made To
BUY — BUILD — IMPROVE — OR REFINANCE
FHA — GI — CONVENTIONAL LOANS
LOWEST RATES — PROMPT SERVICE
Milburn Mortgage Corp.
3333 Avenue S Dial 3-6212

DIAL 3-6791
To Solve Your
Local or Long Distance
MOVING PROBLEM
A Safe, Sure Bonded Service
Across the Street or
Across the Nation
McALISTER
Transfer and Storage
1603 26th St.

Highest-powered ENGINE in the low-price field

plus all these other buyer benefits that only the New Chevrolet offers you!

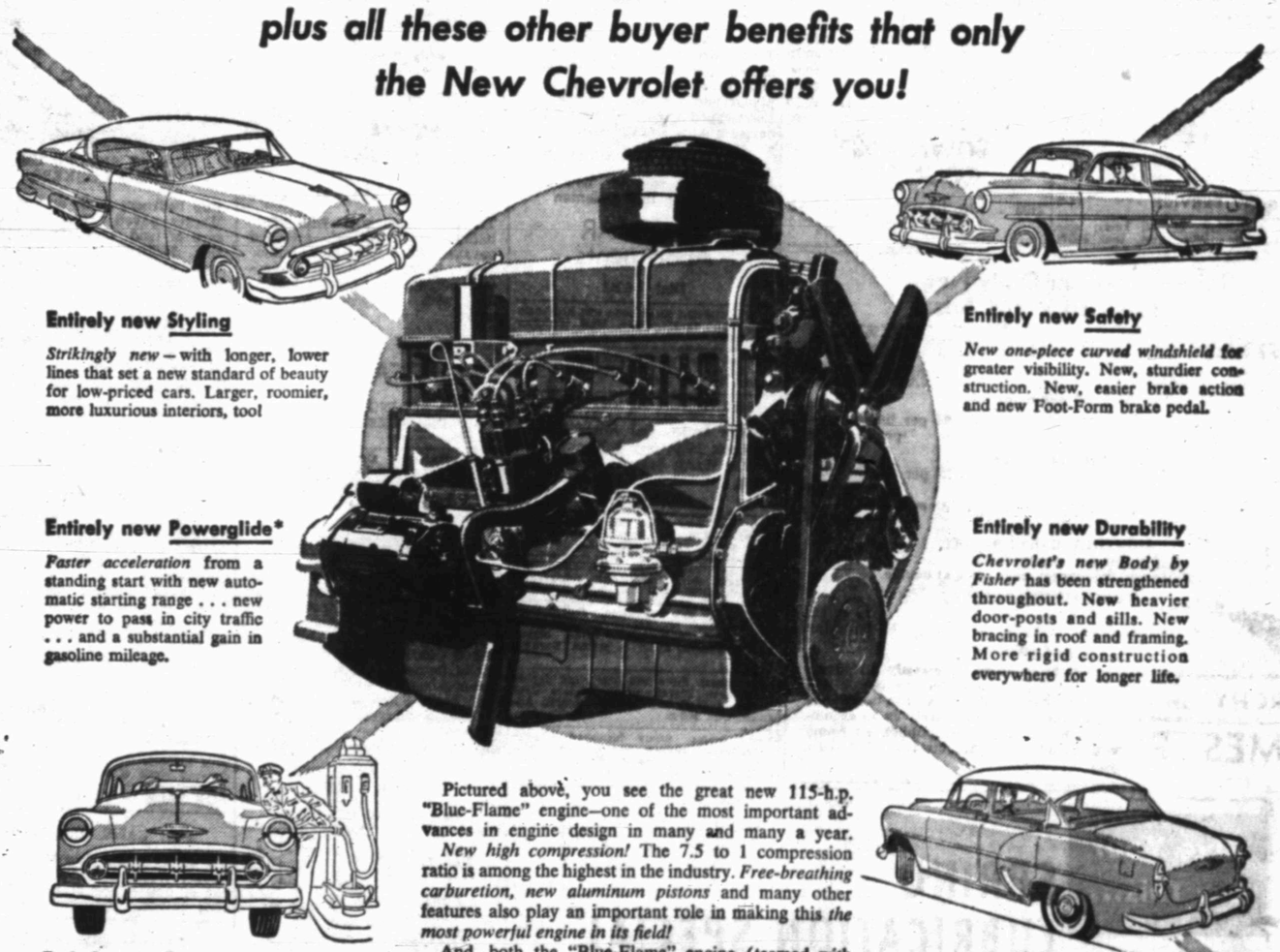

Entirely new Styling
Strikingly new—with longer, lower lines that set a new standard of beauty for low-priced cars. Larger, roomier, more luxurious interiors, too!

Entirely new Safety
New one-piece curved windshield for greater visibility. New, sturdier construction. New, easier brake action and new Foot-Form brake pedal.

Entirely new Powerglide*
Faster acceleration from a standing start with new automatic starting range . . . new power to pass in city traffic . . . and a substantial gain in gasoline mileage.

Entirely new Durability
Chevrolet's new Body by Fisher has been strengthened throughout. New heavier door-posts and sills. New bracing in roof and framing. More rigid construction everywhere for longer life.

Entirely new Economy
The most important gain in economy in Chevrolet's history! Two great engines now offer even more economy than you enjoyed in the past.

Entirely new Power Steering*
Exclusive to Chevrolet in the low-price field! It lets you swing the wheel easily, permits you to park with finger-tip ease.

Pictured above, you see the great new 115-h.p. "Blue-Flame" engine—one of the most important advances in engine design in many and many a year.

New high compression! The 7.5 to 1 compression ratio is among the highest in the industry. Free-breathing carburetion, new aluminum pistons and many other features also play an important role in making this the most powerful engine in its field!

And, both the "Blue-Flame" engine (teamed with Powerglide*) and the advanced "Thrift-King" engine in gearshift models) offer a wonderful gain in economy.

Why not take the wheel yourself on a demonstration drive? Why not make it soon?

MORE PEOPLE BUY CHEVROLETS THAN ANY OTHER CAR!

*Optional at extra cost. Combination of Powerglide automatic transmission and 115-h.p. "Blue-Flame" engine available on "Two-Ten" and Bel Air models only. Power Steering available on all models. (Continuation of standard equipment and trim illustrated is dependent on availability of material.)

TUNE IN THE DINAH SHORE SHOW ON NBC
Radio—Every Monday and Friday Evening

CHEVROLET

Lowest-priced line in its field!

LAMB CHEVROLET COMPANY

1707 25TH STREET PHONE 3-5456

Now Is The Time To Place That Ad-Dial-3-5486

ANNOUNCEMENTS A

LOST AND FOUND A-4

Strayed: Blonde Cocker puppy, wearing red harness. Contact Billy Cook, 2400's Avenue. Reward.

LOST—Between West Elementary and 40th St., Boy's dark green coat, size 10. If found please call L. B. Moore, 3-6818.

AUTOMOBILES B

FOR SALE OR TRADE B-10

New 1953 Bel Aire Chevrolet, four door. Loaded. Phone 3-5152 or 3-5508 after 4:00 p.m.

AUTOS RADIATORS B-11

*Cleaning *Repairing
SNYDER RADIATOR SERVICE
Frank D. Stephenson
"The Radiator Man"
1105 Avenue X Phone 3-4131
½ block West of Lubbock Hwy.
* Wholesale * * Retail

BUSINESS SERVICE D

HAULING - DELIVERY D-10

Furniture moving, local and long distance. McAlister Transfer & Storage. Dial 3-4781.

PAINTING - PAPER D-11

Call C. R. Agee, 3-4355 or 3-4042 for painting, paperhanging, texturing. Free estimates - courteous service - All work guaranteed.

PLUMBERS D-13

S. E. (Gus) Lenaman wants plumbing after 3:00 p.m. and all day Saturday and Sunday. 3004 36th Street. Dial 3-5723.

MISCELLANEOUS D-26

Lawn Mowers sharpened and repaired. Jack Darby Blacksmith & Welding. 1822-26th.

If Interested In
USED
AIR-CONDITIONERS
Contact
Canyon Electric
1919 - 26th — Phone 3-6518

Call O. C. Floyd for any concrete or tile work. No job to small. Dial 3-2224.

EMPLOYMENT E

HELP WANTED, MALE E-1

Drivers and dispatchers wanted. Over 30 preferred. Apply in person. Yellow Cab Company, Snyder.

POSITION WANTED, M E-5

New and repair carpenter work. Screens and screen doors. Quick service. Dial 3-4918.

POSITION WANTED, F E-6

Wanted: Job doing typing and bookkeeping. Part time or full time. Experienced. Dial 3-4898.

WOMEN'S COLUMN H

For Debutante Cosmetics and Fuller Brushes — Phone 3-3834. Mrs. Arthur Dickerson, Pasotet Camp.

CHILD CARE H-3

Mom Dyson Nursery. Bring your babies and children. 1111 - 26th. Street. Dial 3-4190.

Care for your children, day and night, Mrs. J. C. Beavers. 501 - 25th Street. Phone 3-3625.

Will care for your children day or night. Mrs. Bama Davis, 801 29th Street. Phone 3-5405.

Child care in your home nights. Mrs. Johnson, 808 - 23rd. Dial 3-3613.

LAUNDRY SERVICE H-5

Wanted: Washing of all kinds; also ironing. 1808 - 27th Street. Dial 3-5538

FARMERS' EXCHANGE J

MISCELLANEOUS J-6

For Sale: Western prolific cottonseed. $2.00 per bushel. Contact L. D. Woodward, 1402 South 1st. Phone 2204, Lamesa.

MERCHANDISE K

BUILDING MATERIAL K-1

PAY CASH
and save

2x6 10 ft.	3.50
2x4 10 ft.	6.00
2x4 & 2x6, 8 ft. to 20 ft.	6.50
1x8 & 1x12 Sheathing (white pine)	6.75
Corrugated Iron (29 gauge)	9.29
Cedar Shingles (Red label)	7.75
Asbestos Siding (Sub grade)	7.75
24x24, 2-light Window Unit	9.95
2-0x6-8 Gum Slab Door (Grade A)	7.95
2-8x6-8 Glass Doors	8.45

VEAZEY CASH LUMBER CO.
1 Mile West On
Lamesa Highway
PHONE 3-6812

DOGS, PETS, ETC. K-3

Tropical Fish for sale and Aquariums made to order. 1706 Ave. R. Dial 3-6054.

SPECIAL
PARAKEETS
$5.00 EACH
HERMAN TRIGG
909 - 27th

Registered female Boxer for sale. Dial 3-4716.

DASCHUND
PUPPIES
A. K. C. Registered
Dial 3-6508 or 3-5171

HOUSEHOLD GOODS K-4

We always have a good supply of trade-in & repossessed furniture.
FOUR WAYS TO BUY —
Cash - Charge - Lay-away - Terms

SPECIAL

Three piece sectional suite	$79.50
Two piece suite	99.50
Used Hi-chair	10.00
Used dinette	49.50
Used dinettes	19.50 up

TOWN AND
COUNTRY
2403 - 25th LAMESA HIGHWAY
Dial 3-3262

MERCHANDISE K

HOUSEHOLD GOODS K-4

Snyder's oldest trade wants furniture, cookstoves, etc. Quick cash, bargain prices. Post Office Swap Shop. 2201 Avenue R. Dial 3-4128.

LATEST MODEL ELECTROLUX
The Vacuum Cleaner You
Never Have to Empty
Free Demonstration
Phone 3-3240
ETHEL ROBBINS

RADIOS - SERVICE K-7

FOR GUARANTEE RADIO SERVICE
Expert Radio and Television
Sales & Service
M & M ELECTRIC
2403 - 25th
Dial 3-3783

MISCELLANEOUS K-11

For sale: Good used safe equipment; cafe chairs, steady tables, booths, coffee urn, and smaller items. Inquire at 207 - 30th Street after 6:00 p.m.

For Sale: Minik Cow, $100.00, also oil H. O.E. Refrigerator, $65.00. Contact R. O. Wolf, 2618 Ave. R. Dial 3-6009.

For Sale: Two dwarf shetland ponies, saddles and bridles. Dial 3-4402 or 3-5068.

For Sale: Overhead garage door—excellent condition. House trailer 10-ft.-by 10-ft., ready to go. Offer. Dial 3-4078 after 6:00 p. m.

RENTALS L

BEDROOMS L-1

PRIVATE ROOMS
Singles - $5.50 — Doubles - $7.50
REST RIGHT
On Ave. R—Three blocks north of square

FURNISHED APARTMENTS L-3

Three room and bath furnished apartment. Close in. Nice for working couple. See at 2707 Ave. R.

Nicely furnished three room apartment. Near shopping center. 2612 - 36th. Dial 3-4038.

CANARY COTTAGES
All bills paid.
Kitchenettes - Unfit heating
Clean and Quiet
1111-36th Street Dial 3-6256

Furnished apartments, bills paid, electric refrigeration. Modern, $50.00 per week. Carlisle Apartments, 2010 - 36th.

Three large rooms and bath furnished apartment. Newly decorated. Andrews Heights Addition. Avenue Q and Andrews. Dial 3-3620.

NESBIT MOTEL
NEW REDUCED RATES
Furnished cottage apartments, vented heat, tile, bath. Frigidaire garage. $12.50 per week and up. Daily $2.00 per day, up.
Lamesa Highway
DIAL 3-6258

SNYDER'S FINEST
Two bedroom furnished or unfurnished apartments, air-conditioned, dual panel ray heat, children's playground and day nursery. Landscaped front and back yards, carport, with storage space.
ALL RENT REASONABLE
Model apartment in new open: Office at 1310 Coleman
WAYMAR
Apartments
Dial 3-6862

SMITH MOTEL: Kitchenettes and bedrooms. Daily and weekly rates. Bank Highway. Dial 3-6465.

Two and three room furnished apartments and houses. Clean and reasonable. 1812 Avenue T. Dial 3-5603.

FURNISHED APARTMENTS
Private baths, Del Norte Courts, Lubbock Highway. 2 blocks from North Ward School. Reasonable rates.
Dial 3-5273

For Rent: Two room and bath furnished duplex. $40.00 per month. Contact 610-22nd Street. Apartment one.

$21.00 per week. Two rooms, clean, private bath, stove and electric refrigerator like new. Bills paid. Dial 3-3609.

Apartment, new furniture, redecorated. Refrigeration, telephone, air-conditioner. Tile shower, bills paid. Three blocks west of square. Apply in person. Brown's Courts.

Nice modern three and four room duplex apartments. Private bath. Children. Real Estate, Ave. R and Smith—Greenhill Addition. Dial 3-3220.

Three rooms nicely furnished. Large living room, kitchen, bedroom and bath. Lots of storage space. Private. Small child acceptable. 1309 Ave. U.

RENTALS L

FURNISHED APARTMENTS L-3

Furnished apartment for rent. 600 - 26th. Inquire 604 - 26th. Dial 3-6296 or 3-5046.

Large modern two room apartments. Clean with new furniture. Bills paid. 708 Hickory. Dial 3-5074.

One room furnished apartment, refrigerator. Bills paid. $7.50 weekly. Two room furnished apartment, refrigerator. Bills paid. $10.50 weekly. Yeager Court. 1108 Ave. C.

One three-room furnished apartment with new tank heater furnished house. $15.00 per week. Bills paid. 1002 Ave. K. Dial 3-7324.

Duplex Apartments. Two rooms and bath. Air-conditioned. Bills paid. $60.00 per month. Jack & Jack Realty, 1822 - 26th. Dial 3-3402.

Three large room furnished apartment, private bath, refrigerator, table-top range. Bills paid. Close in. $60.00 monthly. 1008 West 23rd Street. Dial 3-6492.

Entire nice three room and full bath furnished duplex apartment. 1006 Ave. M. Dial 3-6602.

UNFURNISHED APTS. L-4

Apartment with three rooms and full bath. Location 1008 Avenue X. To see call 3-6426 or 3-6606.

Three room and bath unfurnished apartment. Mrs. W. R. Bell, 2012 Avenue U.

Three rooms and bath unfurnished duplex. Nice location. $60.00 monthly. Water and gas paid. 101 - 26th. Dial 3-3080.

Two bedroom unfurnished duplex. 501 East 25th. Dial 3-3209.

Three room unfurnished apartment; water, gas paid. Refrigerator in utility, with tile bath. $45.00 monthly. Dial 3-4006.

FURNISHED HOUSES L-5

Furnished two room house, private bath, bills paid. $6.00 weekly. 2203 - 21st. Dial 3-3040.

Two room and bath house. Air-conditioned. Bills paid. $60.00 per month. Jack & Jack Realty, 1822 - 26th Street. Dial 3-3402.

Small private bath, electric refrigeration. Just past night club, Lubbock Highway. $20.00 weekly. Willingham's.

HOUSES
Furnished and Unfurnished
BILLS PAID
Children Welcome
W. E. Searcy
1810 Avenue Q
Phone 3-6576

$10.00 per week. Clean two room house. Bills paid. New electric refrigerator and stove, hot water heater. Dial 3-3034.

UNFURN. HOUSES L-6

Two unfurnished houses. One three room and bath. One four room and bath. Couple or one small child. Dial 3-3227.

Unfurnished two bedroom house. Neat and modern. $65.00 per month. Jack & Jack Realty, 1822 - 26th. Dial 3-3402.

For Rent: Three room and bath on paved street, six blocks from town. Dial 3-4512 or 3-3198.

Two bedroom unfurnished house with city water. See Drinkard at overpass on Ruby Highway.

Nicely furnished three and five room unfurnished cottage. 1206 - 25th. Dial 3-3077.

MISC. FOR RENT L-7

Large office space, remodeled and redecorated, over Stimson Drug and Dyer Jewelry. 2401 Avenue V.

REAL ESTATE M

HOUSES FOR SALE M-2

HIGHLAND PARK ADDITION
Three bedroom home with tiled bath, central heating, attached garage. 1200 sqdare feet of floor space. Brand new home. Immediate possession. $9,450.00 F.H.A. loan with $2,550.00 down payment.
SCOTT & SCOTT
REALTY
BIG SPRING HIGHWAY
Dial 3-3262 or 3-6212

Being transferred? Must sell my equity in two bedroom F.H.A. home. Located near elementary and new high school. Equity a bargain. $1000.00. Monthly payments, $60.00. Dial 3-2808 or see at 2108 - 36th Street.

FOR SALE BY OWNER
3721 Avondale Avenue, Highland Park. Large three bedroom home. 1304 square feet living space. Three large bedrooms, living and dining room, tile kitchen and bath, attached garage, central heating, brick-trimmed. This is one of the best-constructed homes in Highland Park. Sales price—$12,300.00. No closing charges. Also large two bedroom home for sale. Owner will be on premises every day.
WALTER ALTEVOGT
DIAL 3-3329

CLASSIFIED DISPLAY

THERE'S ONE SURE CURE FOR HOSPITAL BILLS!
IT'S THE
TRAVELERS FAMILY HOSPITAL POLICY
WHY NOT FIND OUT ALL ABOUT IT TODAY?
WORTHINGTON INSURANCE AGENCY
1921 26th St. - Dial 3-3262
WOODROW WORTHINGTON
Representing THE TRAVELERS, Hartford

REAL ESTATE M

HOUSES FOR SALE M-2

Two Bedroom Home in Parkway—Newly decorated inside. GI financed—Low cash equity.

$1300.00 will handle equity in two bedroom home in Highland Park. $52.25 monthly payments. A-1 condition.

Sage and Sand Restaurant—located East Highway, can be purchased, property and all for only $7,500.00.

Wanted to buy, two small farms near Snyder. Price must be right.

MANHATTAN HOTEL
3-5171 3-6508

CONTACT US NOW
GEO. J. & LYDIA WEBB

HOME FOR SALE
Two Bedroom Home In
Parkway Addition.
126 Milburn Street.
Nice lawn, newly regulated.
DIAL 3-6717

For Sale by Owner: Two bedroom home; bathroom, vestibule, utility room; automatic heater, air-conditioner, in good condition, low down payment, balance like rent. Dial 3-4042 or 3-4078.

VETERAN
Two bedroom home with den on paved street. Corner lot. Five blocks from Central elementary school. $600.00 down payment will move you into this first class home.
SCOTT & SCOTT
REALTY
BIG SPRING HIGHWAY
Dial 3-3262 — 3-6212

To be moved: Not just a house but a home. Two bedrooms, living room, kitchen and combination bath. Dream song, tile floor, hall; she's the native lady. Dial 3-3609.

FOR SALE: Nice three rooms and bath. $400.00. Two highway at Ace Construction. Dial 3-3040.

TRADE
$2,300 equity in two bedroom F.H.A. Home, Belmont Heights for late model car or trailer.
H & H
Development Co.
308 East Highway
Dial 3-6651 — 3-6655

A REAL HOME!
A REAL BUY!
A three-bedroom home, corner lot, central heating, air-conditioned, insulated walls and ceiling. Built-in gutters. Natural woodwork throughout, two tile baths. Garage and car-port. Cyclone fence. 3101 Hill Avenue. Dial 3-3528.

NORTH SNYDER OIL FIELD WORKERS
Two bedroom home on Farm to Market paved road. One-half acre of land. Immediate possession. $6,300.00 with down payment of at least $2,300.00 and balance at $50.00 per month.
SCOTT & SCOTT REALTY
Big Spring Highway
Dial 3-3262 or 3-6212

LOTS FOR SALE M-4

Bargain! Three lots for sale, 26th Street, south. One lot for sale, 26th Street, south. Good building location. Dial 3-3406.

FARMS—RANCHES M-5

REAL ESTATE WANTED M-8

WANTED
20 or 25 acre on the Big Spring or Snyder-Lamesa highway. No mineral interests, surface rights only. Must have 600 to 1000 feet highway frontage.
We have several two-bedroom homes in good locations for sale. If you need a good little home let us show you what we have.
BENNIE F. PINNELL
Realtor
1212 - 25th
Dial 3-3802 — 3-6620

FOR SALE — LEASE M-10

FOR LEASE: Excellent business location. One-half block of square. Dial 3-3525.

FOR SALE — TRADE M-11

FOR SALE OR TRADE
My equity in 42' New Moon trailer house. Would consider late model car or house. See at rear of 1812-13th Street.

HOUSE FOR SALE
Two bedroom home in Highland Park. Carpeted, electric dishwasher, disposal unit, central cooling system and floor furnace. Beautifully landscaped. Cyclone fence in back, attached garage. Also five rooms furniture. Practically new.
Will take nice, modern house-trailer as trade-in. Contact Gordon Goss. Dial 3-6257 or 3-3042.

CLASSIFIED DISPLAY

New and Used
TRAILERS
25-foot—1 & 2 Bedrooms, modern.
Best Terms In Town
● Representative Special
$800 Equity in late model 25-foot all metal for only $480.00.
SEVERAL CARS & PICKUPS CHEAP
SEE US FOR BARGAINS
SNYDER TRAILER SALES
East of "I" on Highway 84
Snyder, Texas

BRITISH FREIGHTER BURNS

The British freighter Mewastinous, which caught fire 460 miles south of San Diego, Calif., still burned two days later when Coast Guard planes flew over it. The freighter is lying with a 10 degree list. All 81 members of the crew were rescued and 79 of them were landed at San Diego.

AIRLIFT TO FREEDOM

A UN exchange prisoner is stamped into the basket of a ski-equipped helicopter and flown from Panmunjom following the exchange of prisoners on April 20. Exchanged prisoners were hurried by copter and ambulance to UN headquarters at Munsan on the first leg of the trip home.

LEGAL NOTICE

THE STATE OF TEXAS

[illegible]

CLASSIFIED DISPLAY

Singer Sewing Machine Co.
Phone 360 120 Walnut
Colorado City

ALPHABET
BUSINESS
SERVICE
Who Sells What
& Where Is He?

BUILDERS HARDWARE & MATERIAL

—Floor foundation to paint? Forrest Building Supply Company sells everything you need. Dial 3-3201.

—We have a complete line of builders and building supplies. Wholesale and retail. Walker Sims Lumber and Supply. Dial 3-6296.

BUTANE

—Call Scurry Butane Company, 3-3721 for prompt gas delivery. Stove & Services. Butane & compressor appliances.

FLOWERS

Fresh Flowers for all occasions. We telegraph flowers anywhere. Bell's Flower Shop. Dial 3-4001.

FURNITURE

—Frigidaire refrigerators, washers, ranges. Also large selection of quality furniture at King & Brown.

INSURANCE

—Hugh Raven & Son are dependable and experienced. Insurance and Estate-Loans. Dial 3-3001.

—The Gottschalk Agency can service any type of insurance for you. Come to for advice. Dial 3-6071.

REAL ESTATE

Buy for a home. She will love you for it. FHA or GI Financing. "For better homes, better see" — Jack & Jack, 1822 26th, across from City Hall. Dial 3-3402.

A FAMILY AFFAIR

Hugh Drane, Corsicana, Tex., sportsman, knew he could expect a lot from his hunting dog. Now he has 14 dogs—13 of them almost brand new. They're Weimaraners, a lesser-known breed in this country. Drane is shown with Luna of Rockedge, the mother, and her new family. She feels nine of the litter but the other four were "farmed out" to a foster mother.

FAMILY JUBILANT

Thumbs up is the sign given by the all-Marine family of Pfc. Samuel J. Armstrong at hearing the news in their San Antonio home that he had been released by the Communists. Armstrong is the seventh son of the family to be in the Marine Corps. His mother, Mrs. Ida Barnes, is confined to a hospital. Left to right: Susie Armstrong, 10, Ray and Jesse, both recently in Korea and discharged from the Marines, Francis, 17, who plans entering the Marines in June, and B. Barnes, the children's step-father.

Rates On Snyder Daily News Classified Word Ads:

One day	.05 Per word
Three days	.12 Per word
Six days	.18 Per word
Each day following	.01 Increase

15 word minimum rate

Space ads	.04 per inch per insertion

EARNED RATES

Three days	.75 per inch per insertion
Five days	.70 per inch per insertion

MONTHLY EARNED RATE

For 15 words at 26 issues per month, Total	$5.70

Capitals, and type larger than agate at double.

WORD AD DEADLINES

Weekdays	5 p. m.
For Sundays	12 Saturday

RULES

The publishers reserve the right to correctly classify all advertising, to edit any copy deemed objectionable for any reason and reserve the right to accept advertising only on a cash-in-advance basis. Some ads are charged to phone owners, purely as an accommodation and payment is due immediately upon publication. Some types of ads are not charged under any circumstances but must be strictly cash-in-advance.

Give Your Car This...
SPRING LUBRICATION SPECIAL
SERVICE
$ 4.55
INCLUDING TWO CANS OF Miracle Power IN YOUR GAS AND OIL
HERE'S WHAT WE DO:
- Lubricate chassis completely
- Change engine oil 5 qts.
- Check transmission and differential lubricants
- Check battery and connections
- Check and adjust fan and generator belts
- Check and tighten radiator hose connections

HELP KEEP THAT "NEW CAR" PERFORMANCE
Wade PIPKIN Motors
"The" Ford Dealer of West Texas
LARGEST DEALERSHIP IN THE WORLD for its size
Dial 3-6331 1615 26th Street

Some Fear Backfire In Silver Bullet Plan To Get Red Migs

WASHINGTON (AP)—The Air Force has fired its first "silver bullets" in an effort to get what gunfire hasn't bagged in Korea—a live Communist pilot with a flyable MIG15 or other modern Soviet warplane.

In offering rewards to Red pilots who land their planes on Allied airfields, the United Nations Command has come up with a jet-age version of an accepted tactic in the gaudy era of Chinese warlords.

The announced price scale for the first man and aircraft is $100,000 and for each subsequent pilot and plane, $50,000. Any rewards will be paid out of an Air Force contingent fund.

Senators generally applauded the plan, although fear was expressed that the psychological warfare move might backfire.

Chairman Saltonstall (R-Mass) of the Senate Armed Services Committee said in an interview he regarded the offer as a bold stroke.

"Any step, however unusual and unprecedented, that leads in the direction of a satisfactory solution of the war in Korea is worthwhile and should be tried," he said.

Sen. Morse (Ind-Ore) said the offer furnishes "another example of taking the initiative in demonstrating to the people behind the Iron Curtain that the Western nations are seeking only peace and to bring the war in Korea to an end without bloodshed."

But Sen. Sparkman (D-Ala), a member of the Senate Foreign Relations Committee said he wonders if the psychological warfare move might boomerang if no Communist pilot takes up the offer.

"What happens then? Do we lose face and is Communist morale boosted?" he asked. "I don't want to be in the position of criticizing, but I hope the high command has thought this through and weighed all the risks."

Sen. Fulbright (D-Ark) said he regards the $100,000 price tag on the first delivered jet as "a good bargain just on a business basis." He added that "these jets cost more than that."

No one here knows how the Russians figure the cost of a MIG15, but its nearest U. S. counterpart, the F86, runs to about $230,000. And the cost of training an American pilot is nearly $60,000.

However, Sen. Maybank (D-SC) said he doesn't believe the U. S. "can buy our way toward peace with dollars."

The origin of the term "silver bullets" is obscure. Some old legends had it that persons with charmed lives were immune to lead bullets, but could be killed with silver ones.

In China, the term took on a special meaning. It was applied to the idea of buying what you couldn't—or didn't want to risk—winning by fighting.

Not so many years ago entire Chinese armies changed hands for less than $100,000, and the "defeated" general usually got a high-sounding title thrown in for face-saving good measure.

The idea of tempting the Reds with money has been a high-level Air Force proposal for some time. Despite the hundreds of MIGs shot down by Allied airmen over Korea, not a single undamaged, airworthy Russian jet has been recovered there. The Red pilots fight and crash well on their side of the battlefront.

A Polish aviator flew a MIG to Denmark last month and was given asylum. His picture is used on the leaflets bearing the Air Force offer.

Hitler"s General Is To Be Free In Month

BONN, Germany (AP) — An informed British source said today that the war crimes sentence of former Field Marshal Erich von Manstein, 68, one of Hitler's top warlords, will be completed next month and he will be declared a free man.

The Army leader was sentenced to 18 years imprisonment by a British military court at Hamburg in 1949 after conviction of responsibility for atrocities committed by German troops he commanded in Russia. The sentence later was reduced to 12 years.

Allowing for pretrial custody and the customary one-third reduction for good behavior, his sentence ends in May.

Secretary Not For Protestors

WASHINGTON (AP)—Secretary of Welfare Oveta Culp Hobby told a press conference here yesterday that as "a matter of simple human dignity" she believes domestic servants should have a right to contribute to their own security.

She thus answered a question about a federal court case coming up shortly which involves the refusal by some Marshall women to pay federal withholding taxes on domestics.

The former co-publisher of the Houston Post said that a 1951 Post editorial supporting the stand of the Marshall housewives had appeared on a day she was out of town.

"Had I seen it, it would not have represented my thinking," she said. "Domestic servants, as a matter of simple human dignity, have a right to contribute to their own security."

Several weeks ago 10 Marshall wives wrote Mrs. Hobby asking her help in their protests against having to withhold social security taxes on their maids. Th eletter called attention to "the excellent editorial" in the Post.

Department spokesmen said yesterday a formal reply to the Marshall group had not been prepared but that its essence will be the same stand as expressed by Mrs. Hobby at the conference.

Soldiers Take Bus To Base

DALLAS, Tex. (AP)—A group of rookie Army engineers, 43 strong, sped toward Ft. Lewis, Wash., yesterday after a disappointing wait here for an airplane that never showed up.

The GIs, all from Central Texas points, waited at Love Field here eight hours yesterday for a plane they thought they had chartered from a San Antonio booking agent a month ago at Ft. Hood, Tex.

They had planned a few extra days at home after completing their basic training and before going to Ft. Lewis.

But the plane didn't show up and the ticket agent phoned he couldn't get one. Things looked pretty bleak, even after the agent refunded nearly half their money. It looked as if they might be AWOL.

But military police said the bewildered GIs would not be held responsible for the civilian snafu even if they were late getting to Ft. Lewis. That's when they chartered a bus and got on their way.

The agent, who offered no reason for the plane's nonappearance, promised Dallas police he would make full refund of the GIs money...later.

Ambulance Service
Call 3-3533
BOLGER Funeral Home

Barrow Furniture Co.
2112 25th Street Snyder, Texas
SEE US FOR NEW AND USED FURNITURE
We Will Trade For Your Old Furniture

Special
Completely Automatic Universal Gas Ranges
10 dollars down
36 Months to pay balance
Now at LONE STAR GAS COMPANY

From this moment on...

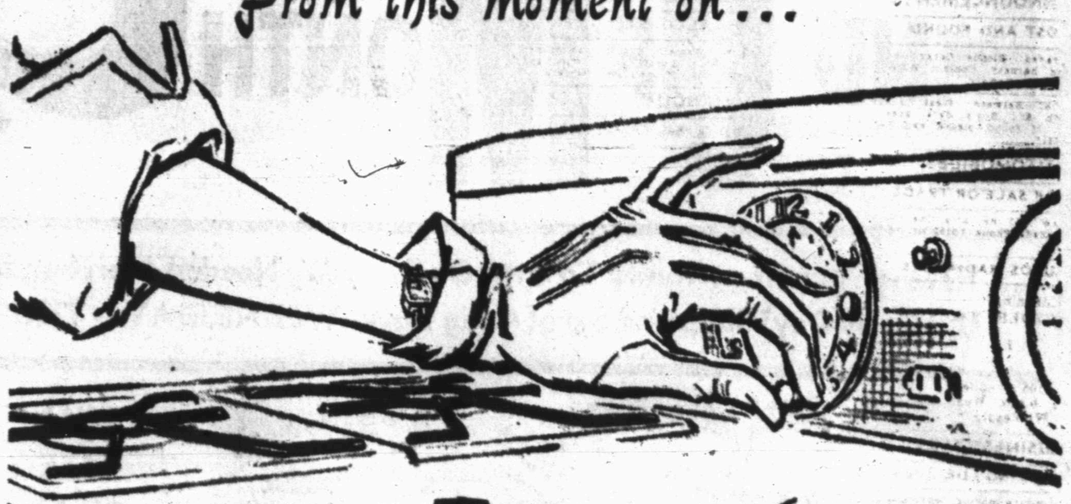

your Time is your Own

Your meal is in the Automatic Gas Range oven.
You set the temperature and clock controls... you are ready to go.
You are free to play cards... shop... garden... or sew.
At the exact time cooking should start
your Gas oven lights automatically,
cooks the oven meal... then turns off automatically.
How often do you have a helping hand
in your many homemaking responsibilities?
Here's one you can enjoy every day... when you are home...
or when you want to get away.
Choose automatic Gas. ONLY GAS GIVES YOU ALL THESE ADVANTAGES:
Costs less to buy, requires no extra installation cost and
cooks for one-fourth the cost of any other automatic fuel!

SEE BEAUTIFUL NEW AUTOMATIC GAS RANGES AT
APPLIANCE DEALERS OR LONE STAR GAS COMPANY

COME TO BIG SPRING FOR

Thousands Of Items To Be Sold
At Wholesale And Below

Nathan's Jewelers
Nathans Big Spring Texas Store Only

CASH RAISING SALE
WE MUST HAVE CASH

BUY NOW FOR ALL OCCASIONS

DIAMONDS 1/2 PRICE
Save 50% and More on Diamonds

BRIDAL PAIR

Regular Value $500	NOW $250	Regular Value $175	NOW $87.50
Regular Value $350	NOW $175	Regular Value $150	NOW $75.00
Regular Value $250	NOW $125	Regular Value $100	NOW $50.00
Regular Value $200	NOW $100	Regular Value $75	NOW $37.00

Diamond Wedding Bands — HALF PRICE
HALF CARAT: Reg. Value $225 Now $ 99.00
FULL CARAT: Reg. Value $400 Now $199.00

DIAMOND SOLITAIRES — HALF PRICE
QUARTER CARAT: Reg. Value $125 Now $ 59.50
HALF CARAT: Reg. Value $250 Now $119.00

She'll be a Lucky Bride...

ONE GROUP COSTUME JEWELRY 75% OFF
PLEASE FOLKS NO GIFT WRAPPING

NATIONALLY ADV. APPLIANCES
SUNBEAM MIXMASTER
The most popular mixer made. Includes Mixminder dial for correct mixing speeds; automatic bowl speed control; larger bowl-fit beaters; automatic juice extractor.
Nat. Adv. Price $46.50
NOW $29.95

General Electric TOASTER
Fully automatic — the greatest.
Nat. Adv. Price $22.95
NOW $16.95

Space Does Not Permit Us To List All Our Merchandise

26-PIECE SET SILVERPLATE
Nat. Adv. Price $5.95
NOW $2.99

1847 Rogers Bros.
33 piece set 1847 Rogers Bros. complete with chest. $74.50
NOW $44.70

Remington DeLuxe Shaver
National Advertised
Price 29.50
Now— $19.17

OVER 500 NATIONALLY ADVERTISED
WATCHES
YOU'LL BE PROUD TO WEAR OR GIVE
★ Bulova ★ Hamilton ★ Longines ★ Gruen ★ Mido ★ Elgin
SAVE 50% to 66%
Quantities Limited in all price ranges. We do not have all models in all price ranges—but we have a whole of a selection . . . at these prices you can't lose!

Nat. Adv. Price	$ 35.75	NOW..$ 17.85
Nat. Adv. Price	$ 45.00	NOW..$ 22.50
Nat. Adv. Price	$ 49.50	NOW..$ 24.75
Nat. Adv. Price	$ 52.50	NOW..$ 26.25
Nat. Adv. Price	$ 55.00	NOW..$ 27.50
Nat. Adv. Price	$ 65.00	NOW..$ 32.50
Nat. Adv. Price	$ 71.50	NOW..$ 35.75
Nat. Adv. Price	$ 89.50	NOW..$ 44.75
Nat. Adv. Price	$125.00	NOW..$ 62.50
Nat. Adv. Price	$135.00	NOW..$ 68.00
Nat. Adv. Price	$250.00	NOW..$125.00

ALL PRICES INCLUDE TAX NO EXTRAS
ALL MERCHANDISE SUBJECT TO PRIOR SALE

STERLING SILVER CANDLE HOLDERS
Regular Value $8.95
NOW $3.99

A LARGE SELECTION OF SHRINE, MASONIC, ELK, SCOTTISH RITE, ODDFELLOW AND K.P. RINGS
ALL 50% OFF

LARGE SELECTION OF LUGGAGE
1/2 PRICE

4-PIECE TEA SERVICE
SIMEON ROGERS tea pot, creamer and sugar, plus tray
Regular Value $29.75
NOW $18.50

RONSON PENCIL LIGHTERS
Nat. Adv. Price $10.00
NOW $6.00

PARKER PEN
Nat. Adv. Price $29.75
NOW $18.75

All sales are final
NO LAY-A-WAY
NO EXCHANGES
NO REFUNDS

Special Store Hours Thursday, Friday and Saturday Night

ANTHONY'S END OF MONTH *Clearance*

WE MUST REDUCE OUR INVENTORY!

Here is Your Opportunity To Save On Everyday Needed Merchandise! This is not Soiled or Seasonable Goods, but Merchandise You Can Use Every Day! Shop and Save! 4 Big Days—WEDNESDAY -- THURSDAY -- FRIDAY AND SATURDAY.

CHILDREN'S
BOXER SHORTS
WASHABLE COTTON BROADCLOTH
IN AGE SIZES 2 TO 6

THEY WILL NEED SEVERAL PAIR FOR THIS SUMMER.

39c

FULL SIZE Choice Colors in
Chenille Bedspreads
$2.98 QUALITY! STOCK UP NOW AND SAVE!

$2.57

Special E. O. M. PRICE! 4.98 Quality FOAM

Latex Rubber Pillows
ZIPPER BROADCLOTH CASES
WHITE — PINK — BLUE
NO ODORS — NO LUMPING

$4.44

SPECIAL ASSORTMENT
Boys Cotton Anklets
IN SIZES 7 TO 10½
29c — 39c — 49c VALUES

4 pair $1

81 x 99 SIZE
WORLD WIDE MUSLIN SHEETS **$1.74**

Special Purchase
BUTCHERS LINEN
IN 2 TO 10 YARD LENGTH
FIRST QUALITY
White — Orchid — Blue
Grey — Black — Beige
Chartreuse — Red — Pink
CHOICE

2 yards $1

IMPORTED
IRISH LINEN TABLE NAPKINS
39c Values
WHILE THE QUANTITY LASTS

3 for $1

PERFECT FOR THESE COOL SPRING NIGHTS. MEN'S
DRESS JACKETS
Dressy Fabrics In Rayon Gaberdine
Flannels — Checks — Stripes
Solids
SMALL
MEDIUM
LARGE **$3.44**

Slightly Irregular
MEN'S SHORT SLEEVE
SPORT SHIRTS
SKIP DENT COTTONS
Small — Medium — Large
SOLID WHITE OR GREY — BEIGE BLUE — GREEN **88c**

SAVINGS FOR THE WORKING MANI FAST COLOR

Men's Khaki Shirts
Size 14½ to 17
Sanforized Shrunk **$1.98**

SPECIAL E. O. M. PRICE Cool Comfortable
Men's Cloth Hats
ALL SIZES 6¾ TO 7⅞
SHOWER PROOF
Stain Resistant **$1.44**

SALE OF DRESSES
OUTSTANDING SPRING STYLES

5.90 — 6.90 VALUES	5.44
8.90 VALUES	7.44
9.90 VALUES	8.44
10.90 — 12.75 VALUES	10.44
16.75 VALUES	14.44

REGULAR AND HALF SIZES

VALUES TO 10.90
LADIES TOPPERS
SPRING WEIGHT GABARDINE
ALL AT ONE LOW PRICE
YOUR CHOICE— **$6.44**

LONG SLEEVES
MEN'S WASHABLE COTTON
SPORT SHIRTS
WITH THE TWO WAY COLLAR
Light and Cool for Hot Weather
Wear — Sanforized Cotton
Broadcloth In Dressy Solid Colors
SMALL
MEDIUM
LARGE SIZES **$2.44**

E. O. M. SPECIAL FOR GREATER SAVING

BIG THIRSTY 22x42
Cannon Bath Towels
2 for $1

BOY'S PRINTED LINENE SHORT SLEEVE
SPORT SHIRTS
SIZES 6 TO 14
FIRST QUALITY SANFORIZED
Fast Colors
88c

WONDERFUL QUALITY! WONDERFUL LOW PRICE
Ladies All Cotton SLIPS or HALF SLIPS
YOU WILL WANT SEVERAL FOR THIS SUMMER'S WEAR. LOOK! ONLY—
98c

SPARKLING NEW COLORS
MEN'S SHORT SLEEVE
NYLON SHIRTS
TWO POCKETS NYLON PLISSE **$3.98**
NYLON LONG SLEEVES
Only $4.98

44" NYLON PLISSE
PRINTS OR PLAINS
REGULAR 1.98 QUALITY
E. O. M. SALE PRICE PER YARD— **$1.44**
NO IRONING — DRIES IN A JIFFY

LADIES ALL
Nylon Plisse Blouses
So Easy To Wash! No Ironing!
All White or Choice Pastel Colors
E.O.M. Special Low, Low Price Size 32 to 38— **$1.99**

Anthony's First To Announce New Low Work Clothing Prices!

MEN'S 8 Oz. BUCKHIDE OVERALLS	2.59
MEN'S 11 Oz. BUCKHIDE JEANS	2.79
BOY'S 11 Oz. BUCKHIDE JEANS	2.29

ANTHONY'S IS FIRST ALWAYS

END OF MONTH CLEARANCE PRICE
MATERNITY DRESSES
5.90 values . . . 4.88
8.90 values . . . 6.88

$2.98 Values
LADIES CREPE SLIPS
White or Pink — 32 to 44
STYLESPUN QUALITY
CHOICE OF LACE TRIM OR TAILORED STYLES. **$2.00**

ANTHONY'S