WEDNESDAY

THE SNYDER DAILY NEWS

VOL. 9, NO. 299 — SNYDER, TEXAS, WEDNESDAY, APRIL 15, 1959 — EIGHT PAGES — PRICE 5c

Ailing Dulles Quits His Cabinet Post

★ ★ ★

Herter, Staff In Session At Capitol

WASHINGTON (AP) — Acting Secretary of State Christian Archibald Herter, who has been regarded as the most likely successor to John Foster Dulles, was meeting with his staff today when President Eisenhower announced Dulles' resignation.

The Paris-born 64-year-old Herter is understood to have been aware of Eisenhower's intention of announcing that Dulles would end his six-year role as chief foreign policy maker.

A former Republican congressman and former governor of Massachusetts, Herter is known to have been Dulles' choice as his successor.

Herter is held in high regard by many influential Democratic as well as Republican senators. Further, he is reported to have displayed an ability to work well with Eisenhower during Dulles' illness.

Herter is afflicted with arthritis of the hips which pains him if he walks more than 10 or 20 yards or must stand for any length of time.

But this physical limitation has never caused him to miss a single day's work.

Herter frequently uses lightweight metal arm crutches.

His physicians report he has no arthritis anywhere else in his body and is perfectly comfortable sitting or lying down or walking short distances.

C. Douglas Dillon, undersecretary of state for economic affairs, who has been mentioned as another potential successor to Dulles, was in the Philippines when Eisenhower made his announcement.

A wealthy investment banker, Dillon is 49 years old. He was born in Switzerland of American parents. For the past two years he has been the State Department's top officer in charge of economic policy.

Dillon stopped off in the Philippines after attending the Southeast Asia Treaty group's annual meeting.

He is due to return to Washington Sunday.

JOHN FOSTER DULLES
. . . sidelined by cancer

No Word On Successor

AUGUSTA, Ga. (AP) — President Eisenhower today announced Dulles is continue to serve him as the resignation of cancer stricken Secretary of State Dulles as a foreign policy consultant.

With moisture in his eyes Eisenhower personally told newsmen that Dulles is "absolutely incapacitated" to carry on the burden of his office and to make policy. Eisenhower said he will announce [illegible] of Dulles' [illegible]

He declined to say that the job will go to Under Secretary of State Christian A. Herter, who has been serving as acting secretary.

★ ★ ★

Decision Is Tough For Active Dulles

WASHINGTON (AP) — Secretary of State Dulles' decision to resign was a bitter acknowledgement for a man whose spectacular career has been marked by almost incredible tirelessness.

For one thing Dulles has traveled about the world more than any other secretary.

Dulles, who is 71, had clung for weeks to the hope that he could make it to the Geneva meeting of the Big Four foreign ministers.

But this time he was not to spring back as he had before—for example when he first was stricken with cancer in 1956.

Dulles re-entered Walter Reed Army Hospital here last Sunday, cutting short a Florida rest he had taken in an effort to build up his failing strength.

Dulles had gone to the hospital Feb. 10 for a hernia operation. Recurrence of cancer was then discovered. But, whereas the doctors had taken out a piece of his large intestine in 1956, there was no effort this time to cure by surgery.

Massive radiation treatments were tried and Dulles was reported to have stood these well. His strength always has been much greater than most men's and hope was held that he would get back on the job.

When Dulles came back from Florida, there was no question but that he had deteriorated badly. Newsmen who had seen him fairly constantly figured he had lost 15 to 20 pounds of his normal 185. His face looked wasted, his clothes hung loosely.

Dulles himself said: "I feel pretty good."

But then Tuesday came the report indicating the cancer may have spread.

Throughout Dulles' illness, Democrats as well as Republicans were pulling for him. In fact, he had many Democratic friends, some of them dated back to the time when he worked with Cordell Hull, who was President Franklin D. Roosevelt's secretary of state.

Dulles had many critics, too, in the political-diplomatic field. Some accused him of an arrogant carelessness and said he had casually brought the United States to the brink of war time after time. "Brinkmanship" became a word of scorn.

His supporters have been as strong in the other direction. Eisenhower, for an important example, once called him "one of the wisest, most courageous and most dedicated men" ever to serve as head of the State Department. Other admirers agreed he had preserved peace.

Eisenhower said there are "all kinds of considerations" to take into account. He added there are a number of people with particular talents who could fill the top foreign policy post.

Eisenhower's dramatic announcement came less than 24 hours after Dulles' doctors concluded that his cancer probably has spread to the neck area. Earlier it apparently had been confined to the abdominal area.

Eisenhower strode into the temporary White House press room, near his vacation headquarters, at 9:35 a.m. and announced that he wanted to say something regarding Dulles.

Newsmen began to suspect an unscheduled Eisenhower appearance when Secret Service agents reached the press room to make their usual safeguarding arrangements for his protection.

The President's emotion regarding the turn for the worse for Dulles' condition became more and more obvious as he talked.

Eisenhower reported that he had talked to Dulles by telephone earlier in the morning and that in view of the doctors' latest findings, the secretary had decided definitely to submit his resignation.

A formal letter will reach him later, the President said.

Eisenhower said he wanted to make it clear that Dulles is not helpless, but that the secretary if "absolutely incapacitated for carrying on the administrative load" and the policy-making chores of the State Department.

It was at that point that the President said he has asked the 71-year-old Dulles to stay on as a foreign policy consultant.

Eisenhower heaped praise on Dulles, calling him one of the most able men the country has known.

Wearing a tan sports coat and a sports shirt with tie, Eisenhower spoke before a battery of hastily set up newsreel cameras.

After telling of Dulles' decision to resign, Eisenhower then said he had made no final decision regarding a successor.

He said he will make and announce a decision as soon as possible.

In reply to a question, Eisenhower said that whether or not the job goes to Herter, the acting secretary definitely will be on hand for the United States at both an April 29 meeting of Western foreign ministers in Paris, and a May 11 conference of those ministers with the Soviet Union's foreign minister. That later conference will be held at Geneva and may be a prelude to a summit conference.

House Keeps Tax Bill On Its Calendar

By DAVE CHEAVENS

AUSTIN, (AP)—The House refused 83-45 today to send the 300 million tax bill back to committee for further study and public hearings.

Rep. Jerry Sadler of Palestine assailed the measure recommended by the Revenue and Taxation Committee as a "specialized sales tax, the most drastic bill ever put before the Legislature."

Chairman V. L. Ramsey of the committee opposed Sadler's motion. He said the House could not escape the responsibility of facing the tax issue.

"I've prayed every night that this cup would be taken away from us, but every morning it was still there," Ramsey said.

"There has been no public hearing on this bill," Sadler protested. "I beg you to go along with me in letting your constituents have a voice on this bill."

The House without further debate tabled Sadler's motion to send the bill back to committee.

Two points in Gov. Price Daniel's legislative program moved up a notch in the Legislature yesterday. One was a vital and controversial revenue bill that survived by a two-vote margin.

The House advanced the administration's dormant fund bill in third reading 71-69 after a stubborn fight. Numerous tests showed the governor had a more comfortable margin. The last-minute switch of more than a score of votes came as shock to Daniel's floor leaders.

It was the longest, close floor house with one of the governor's key deficit-erasing measures at at stake.

In the Senate, the administration's advertise Texas enabling act was approved on a voice vote after permission to bring it up had been granted 24-6. A similar bill has been moved up to final reading in the House and apparently faces no serious opposition.

Daniel had recommended the state promotion bill to put into effect the constitutional amendment adopted last year. It permits use of state money to advertise Texas. The bill sets up a Texas Development Board to lure tourists and new businesses.

The House also was unable to decide when it wanted to begin debate on the giant tax bill approved Monday and laid on members' desks yesterday. Efforts to set the measure as special business Thursday, Friday and Monday all failed despite a plea from Speaker Waggoner Carr that speedy action was necessary in view of the May 12 adjournment date.

Daniel also won a partial victory yesterday in the House Revenue and Taxation Committee. It recommended approval of a watered-down version of his franchise tax revision bill that would rub out 14 million dollars of the general fund deficit by boosting franchise taxes 75 cents for one year only. Left out was a section on out-of-state business that would have raised another 15 million dollars.

The dormant bank account bill would undergird the present law on the subject by requiring institutions to turn over to the state funds unclaimed for seven years. Beaten down were efforts to modify this to 20, 15 and 10 years.

Daniel's forces defeated most amendments by such votes as 85-49, 85-33, 80-62, 78-61. It appeared that they had the battle won until late afternoon when tie votes to advance the measure to third reading were announced, 69-69 and 70-70. With Speaker Carr not casting a favorable vote, which he could have, the effect would have been failure to advance. However, verification of the vote by roll call after each apparent tie changed the result in favor of tentative approval.

Final passage is expected on the dormant fund bill by Rep. Marshall Bell of San Antonio, who pushed it through six hours of debate.

Questionnaires On Holidays Sent Out

Questionnaires have been sent out to merchants who are Chamber of Commerce members on whether they intend to be open on Memorial Day and Independence Day.

Both days fall on Saturday, and the chamber merchants committee, in recommending business holidays for the year, decided to wait until the merchant poll is conducted to determine whether to recommend those two days. The vote will affect 1959 only.

Already designated as recommended holidays here are Labor Day, Sept. 7; Thanksgiving, Nov. 26; Christmas, Dec. 25; and New Years Day, Jan. 1.

SEPTEMBER'S NOT FAR AWAY—Jerry Mercuri, 4½, isn't quite sure if he likes the prospects of school next fall. Like other future members of the kindergarten class, he had to register. And while his mother, Mrs. Ralph Mercuri, signed him in at Rochester, N. Y., he peeked shyly around a doorway. (AP Wirephoto).

Nicholas Case To Reach Jury Today

By IRWIN J. MILLER

INDIANAPOLIS (AP) — A jury of 12 husbands will begin deliberations today on the fate of divorcee Connie Nicholas, accused of murdering her wealthy married lover after he jilted her for a younger woman.

The three attorneys defending the 45-year-old, twice-divorced secretary have tried to convince the jury the killing of Forrest Teel, 54, could have occurred either accidentally or in self-defense.

Prosecutor Phillip L. Bayt and two trial deputies contend they have proved, through circumstantial evidence, that Mrs. Nicholas planned the shooting.

Neither side has questioned the main facts—that Teel, a high executive of a big drug firm, was shot to death in his car last July 31 after an evening in the apartment of Laura Mowrer, his new girl friend, and that Mrs. Nicholas held the gun.

But the defense contends and Mrs. Nicholas testified, that her tiny 25-caliber French revolver fired when Teel seized and wrenched her arm after she threatened to shoot herself.

Three shots pierced Teel's body and a fourth struck the inside of the car. Mrs. Nicholas testified she knew of only one shot and didn't think Teel had been hit.

After the shooting she drove her own car to a secluded creek bank and swallowed 75 sleeping pills mixed in fruit juice. She was near death when found nearly 20 hours later.

By presenting the double possibility the shooting could have been either accidental or in self-defense, Mrs. Nicholas' attorneys hoped to create enough "reasonable doubt" in the jurors' minds to bring an acquittal.

Bayt and his staff contend the premeditation and intent necessary to warrant a first-degree murder conviction are demonstrated by her purchase of the gun, her carrying it loaded and with seven extra cartridges in her purse when she went to wait for Teel, and the firing of four shots.

The first-degree murder charge carries either death or life imprisonment, at the recommendation of the jury.

Judge Thomas J. Faulconer's jury instructions said the defendant could be convicted either of first-degree murder, second-degree murder or manslaughter.

Second-degree murder carries a mandatory life sentence and manslaughter a prison term of 2 to 21 years.

Jobless Pay Totals Decline For March

AUSTIN (AP) — Unemployment compensation payments for both the month of March and the first quarter of 1959 were down from the 1958 totals, the Texas Employment Commission said today.

Compensation payments for March of this year were $5,275,054 compared to $6,521,296 in March 1958. The quarterly figures were $16,136,363 for 1959 and $16,733,935 for 1958.

The TEC said new claims totaled 29,032 last month, against 46,958 for March last year.

The agency's 89 local offices filled 42,118 non-farm jobs and 12,187 farm positions in March. A year ago the totals were 31,040 non-farm and 9,861 farm jobs.

Clouds Roll Across State

By The Associated Press

Clouds blanketed most of Texas Wednesday and light rain fell over the central part of the state.

Predawn temperatures ranged from around 40 in the Panhandle to the 50s in South Texas as a warming trend continued.

The Panhandle and South Plains and the El Paso areas were the only clear ones early Wednesday. The rain fell in an area bounded by San Antonio, Waco and Junction.

Colder weather edged into Colorado, however, threatening the possibility of more cold for Texas later in the week.

Forecasts called for cloudy and warmer weather through Thursday with scattered showers.

Highs Tuesday varied from 60 at San Antonio to 70 at Chidress.

Man Hurt Slightly In Accident Today

A Snyder man was only slightly injured this morning in an industrial accident here.

He is J. W. Everts, employe of Price Construction Co. He was taken late this morning by Bell ambulance from the Price firm near the Country Club to Medical Arts Clinic, where he was treated for the knee injury. The injury was not believed serious.

Local Option On Racing Proposed

By JOE BENHAM

AUSTIN (AP)—Rep. Homer Koliba, who says he has never seen a horse race, waited today for a subcommittee decision on his plan to legalize horse race betting in Texas.

Koliba, 55, rancher and oilman from Columbus, proposes letting the voters in each county decide whether they want a track and parimutuel system in their area.

He outlined his proposed constitutional change to a House committee last night in a hearing punctuated with charges that a return of legalized racing would lead to crime, barefoot children and hungry families.

The resolution went to a subgroup with only Rep. Bob Wheeler of Tilden voting to send it to the House floor for action.

Dr. W. R. White, president of Baylor University, headed an opposing delegation of laymen and ministers.

"We are not against horse racing," Dr. White said, "but if horse racing has to be propped up by gambling, that's unfortunate for horse racing.

"You might as well try to apply local option to a West Texas sandstorm as to horseracing."

Dr. White said when Texas had legalized racing in the 1930s, "people in the low income brackets gambled 80 per cent of the money at the tracks."

Parimutuel betting was outlawed in 1937.

Rep. Jack Richardson of Uvalde said, "I don't care how many Baptist preachers you have against this. I go to Sunday School and I'm just as good a Christian as any of them."

"It's the people's proposition—not yours or mine—and they deserve the right to vote on it," Richardson said.

Koliba said he introduced the plan as a revenue measure.

Peter Chevrick of Houston, speaking for the Texas Thoroughbred Breeders Assn., said parimutuel betting provides 218 million dollars in tax money to the 25 states in which it is legal.

Harold Kirkpatrick, executive secretary of the Texas Council of Churches, described betting as "like a fever," which he said would spread into counties which voted against racing but adjoined counties where tracks were in operation.

Silver Firm Ex-Chief Dies

SHERRILL, N.Y. (AP) — Pierrepont B. Noyes, 88, retired president of Oneida, Ltd., died early today at his home here.

Noyes had retired eight years ago as head of the silverware firm. He had continued as a member of the board of directors and the executive committee.

Noyes was born in Oneida, N.Y. Aug. 18, 1870, the son of John Humphrye and Harriet Worden Noyes. He attended Colgate University in 1889 and 1890 and then studied at Harvard University.

At Oneida, Ltd., he originated the name "Community Plate," for a leading item of silverware produced by the company.

Gas Well Blows Out Near Weslaco

WESLACO, Tex. (AP)—A gas well, five miles north of here, blew out late yesterday but was bridged over late last night.

The bridging process on the No. 1 Newell Waters gas well was bridged over during drizzling rain.

Flying Robber Is Nabbed In Mexico

By JIMMIE S. PAYNE

MEXICO CITY (AP) — Mexico gave the bum's rush today to Frank Lawrence Sprenz, a flying American bank robber on the FBI's list of 10 most wanted men.

Two immigration agents were driving the fast-traveling, fast-talking holdup artist to the U.S.-Mexican border to hand him over to American authorities.

Captured Monday as he was fishing off the Yucatan coast, Sprenz in less than 24 hours was ordered deported for entering Mexico illegally. He was flown to Mexico City Tuesday afternoon and transferred to a car for the drive north.

The 29-year-old bandit is wanted for robbing a bank in Hamilton, Ohio, of $25,955, for the $1,490 holdup of an Akron, Ohio, cafe and for a series of other crimes in the United States and Canada. Ohio was his chief theater of operations.

Wreckage of a plane — one of several Sprenz used in eluding police—led to the capture.

Mexican police traced to him a Piper pacer which cracked up landing early in April on the Gulf coast north of Veracruz.

The police tracked him to the Yucatan island resort of Cozumel and nabbed him as he was fishing in the Caribbean. He was posing as a prosperous U.S. highway engineer, one of several roles he assumed in a year of flight.

Two Americans fishing with Sprenz were held for questioning.

Sprenz broke jail a year ago in Akron with four other prisoners while he was awaiting trial for the cafe holdup. One of the fugitives was killed and three others quickly rounded up. Sprenz got away.

The FBI posted him as one of the nation's 10 most dangerous criminals five months later. While a fugitive, he learned to fly in Seattle under an assumed name and then used both air and road to elude police.

He stole a seaplane in Toronto and flew to Baltimore. Then he made off with another plane at Scranton, Pa., last Feb. 15 and cracked up landing in Burlington, Vt.

Sprenz talked a Vermont automobile dealer into taking a car for a tryout and kept going.

Two weeks later he held up the Hamilton bank. Carrying his $25,955 loot in a grocery bag, he calmly walked out, jumped into a car and sped to an airport, where he stole a plane for his getaway. At Carrington, N.D., he paid $2,800—apparently part of his Hamilton loot—for the plane he flew to Mexico.

NO WITNESSES TO HISTORIC EVENT

Space Capsule May Have Landed

By GEOFFREY GOULD

WASHINGTON (AP)—A capsule from an American satellite may have floated safely back to earth. If it did it fell in the vast reaches of the North Pacific, where no man could mark its historic return.

The capsule was set to be ejected automatically when the Discoverer II satellite made its 17th orbit around the earth. That was about 7 p.m. EST Tuesday night.

There was no direct way of telling whether this took place. Scientists today studied intricate data radioed back from the satellite, still in its high-flying orbit. They hoped that slight changes in its weight, its center of gravity and altitude could tell them whether the capsule was successfully fired back toward earth.

Several other rocket shoots crowded into the past days—both the satellite and missile variety—were less successful than the Discoverer, which was fired into a pole-to-pole orbit from Vandenberg Air Force Base, Calif., Monday.

Except for recovery of the capsule, a 1,000 to 1 chance even if everything worked right, the Discoverer performed well and produced important scientific information, the scientists reported.

The Air Force had hoped to snare the capsule as it floated down under a parachute near the Hawaiian islands but a cranky timing device failed and the capsule was not ejected at the right time. This attempt was to have been on command from a radar station in the islands.

The little moon still contained a mechanism that automatically was to shoot out the capsule and fire its retro-rockets to slow it down enough to enter the atmosphere.

The point of return, however, was calculated to be far north of the range of Air Force planes which had been practicing to snag the parachute with dangling trapeze-like devices.

Recovery of the capsule would have been an historic achievement. Satellites—both Soviet and American—have fallen back into the atmosphere but they burned up long before they reached the ground.

A Vanguard satellite attempt failed Monday night at Cape Canaveral, Fla., shortly after the successful Discoverer shoot at the other end of the country.

Authorities said the second stage of the Vanguard rocket was knocked off course by a severe jolt and failed to operate properly. The rocket plunged into the Atlantic.

In the missile field, a new kind of Atlas—first of the "D" series—corkscrewed off course at Cape Canaveral Tuesday and was destroyed in the air. It had been aimed at a target area 5,000 miles down the Atlantic firing range.

A faulty clamp, one of four that locks the rocket to the launching pad before firing, was blamed for the failure.

The range safety officer pressed the button to destroy the Atlas 20 seconds after blastoff. Pieces of wreckage showered down on the Cape for 10 seconds. Some of them started grass fires.

This Atlas was a prototype of the big intercontinental ballistic missile the Air Force hopes to have ready for use this summer. It was the third time in a row the ICBM failed to work properly.

WEATHER

SNYDER TEMPERATURES: High Tuesday 71 degrees, low, 35 degrees, reading at 7:30 a.m. today, 47 degrees.

East, South Central and North Central Texas: Mostly cloudy with slowly rising temperatures through Thursday; scattered showers.

West Texas: Partly cloudy through Thursday. Warmer tonight. Widely scattered thundershowers tonight or Thursday. Windy in afternoon.

West Gulf: Mostly east and southeast winds 10 to 20 m.p.h. and cloudy through Thursday with a few showers.

Faubus Speech In Waco Is Cancelled

WACO AP — A group of young Democrats Tuesday announced an invitation to Arkansas Gov. Orval Faubus has been withdrawn because they said they haven't had enough time to make arrangements for his appearance.

A spokesman for a group identified as the Baylor University Young Democrats Club said they had extended the invitation.

The governor of Arkansas has been invited by private citizens of the state and two other local Young Democrats organizations.

The Arkansas governor earlier had announced he would speak here Friday night.

Don Johnson, a law student and president of the council for the Baylor Young Democrats Club, said the group did invite Gov. Faubus to speak in Waco.

Johnson said his group extended an invitation to Faubus two months ago but that the two could not come on the dates they had suggested. But recently he received a letter from Faubus saying that Faubus would be here Friday.

Unfortunately the second letter came on such short notice that we have been unable to make arrangements for his appearance. We'll have to write him and decline his offer," Johnson said.

Dr. H. D. Cherry, Baylor professor and state executive committeeman of the Young Democrats, John F. O'Neal of the Tom Connally Political Club and Wayne Speck of the McLennan County Young Democratic Club issued statements that neither they nor their organizations had invited Faubus to Waco.

The Young Democratic Clubs of Texas have gone on record by resolution disapproving acts of the governor of Arkansas in obstructing the supreme law of the land," Dr. Cherry said.

Castro Due Tonight For U. S. Visit

By JOHN SCALI

WASHINGTON (AP) — Cuba's Prime Minister Fidel Castro will arrive tonight for what promises to be a stormy 11-day unofficial visit to the United States.

State Department security agents and Washington police have arranged to give him one of the tightest protective rings ever given a foreign visitor.

Castro, accompanied by a heavy guard of bearded revolutionary protectors, will fly in with a party of about 35 persons in a chartered Cuban government C54 transport.

A number of threats, warning that Castro will never leave the country alive, have alarmed authorities. Demonstrations and picketing are expected during his five-day stay in the capital and a similar visit in New York.

But his visit apparently will be a hit attraction. The National Press Club said the 305 seats for its luncheon next Monday honoring Castro were sold out in less than an hour.

The American Society of Newspaper Editors, at whose invitation Castro arranged the visit, prepared for a capacity crowd for the Friday meeting he will address.

Castro is hoping his visit will improve Cuba's relations with the United States and Canada. He has volunteered to answer questions about some of the points on which his regime has been criticized.

Castro will meet with Acting Secretary of State Christian Herter Thursday at a luncheon and with Vice President Richard M. Nixon Sunday night at Nixon's home. He has no plans for formal talks with top U.S. government officials.

PUBLIC RECORDS

FILED IN CIVIL DISTRICT COURT

WARRANTY DEEDS RECORDED:

NEW VEHICLES REGISTERED

Expenses Of Hedy Told

HOUSTON, Tex. (AP) — Movie Star Hedy Lamarr's bookkeeper told the actress' monthly household expenses at $5,527. Tuesday and told the court that sum represented a standard of living lower than that to which she was accustomed.

Medical expenses alone, accountant William Stein testified, currently average $1,000. Her telephone bill takes out a $500 hunk.

Miss Lamarr seeks $7,500 monthly temporary alimony from Houstonian W. Howard Lee, who met her at a horse show here in 1951 and married her in New York in 1953.

The hearing topped off three months of suits and counteractions which stemmed from a separation [illegible] signed by Lee and Miss Lamarr. [illegible] provided her with an income of $3,000 a month or half of his income, whichever was larger.

Miss Lamarr filed suit Jan. 21, claiming he failed to live up to the agreement and asking $51,000 damages. He filed for divorce a few weeks later, followed by the actress' counter-suit.

Huge Water Bill Charged To City

BALTIMORE (AP) — The city has a $50,000 water bill on its hands for furnishing too much to a homeowner.

A Superior Court jury Tuesday made the award to Mrs. Isabelle Dallet. She sued, claiming that rainwater backed up in [illegible] storm drain and flooded her $38,000 house time and again.

The drop in the value of her house was estimated at $22,800. Mrs. Dallet also testified she spent $11,674 to replace furniture and appliances.

She described the floodings as a constant mental hazard.

Vic Only Wants To See His Son

HOLLYWOOD (AP) — All I want is to see my son. I don't want to be a bad guy," said Vic Damone.

From Denmark came the angry voice of the singer's divorced wife, Pier Angeli. Nobody can ever take my son from me."

This long-distance row was stirred up when the petite Italian actress flew "from Hollywood" to Copenhagen Tuesday with their 3-year-old son, Perry.

The trip was in violation of a court order obtained by Damone restraining Miss Angeli from taking the child out of California. But she told a newsman in Copenhagen her ex-husband actually had given her oral permission to take Perry with her.

Damone had a different version of the dispute. He blamed his former mother-in-law, Mrs. Enrica Pierangeli, for much of the trouble.

He admitted to interviewers that he possesses a hot Italian temper, but added that as far as he is concerned Mrs. Pierangeli should have stayed in Italy.

If she had, Damone declared, his marriage might have succeeded. The singer said the actress' mother exerts a strong influence over her daughter.

Mrs. Pierangeli declined comment.

The couple was married in November 1954 and divorced last December. Miss Angeli got custody of the child and Damone was given visiting privileges. In asking for a court order, Damone said he would be deprived of these privileges if his son were taken abroad. A hearing had been set for Friday.

I had no objections to the baby staying with his mother," Damone said. After all, he is young.

But when I heard she was leaving the country without telling me, I just got my hot Italian temper up. I haven't been able to see the baby in four months and she just ignores me.

All I want is to see my son. I don't want to be a bad guy."

Youth Admits Slaying Of Young Mother

FLINT, Mich. (AP) — A youth admitted to police today that he beat and stabbed to death a pretty young mother of three who had befriended him.

Genesee County Prosecutor Jerome F. O'Rourke said he would ask the probate court to waive jurisdiction and Gerald Carlson, who will be 18 in [illegible] June, will be tried as an adult.

Under Michigan law all juvenile cases are handled by the probate courts unless jurisdiction is waived.

The mutilated body of Patricia Dixon, 24, was found on a utility room of her home on the outskirts of Flint Tuesday night. She was clad in a nightgown.

O'Rourke said Carlson frequently visited Mrs. Dixon and her husband, Richard, 27, at their home. Dixon was at work at the Fisher body plant at the time of the slaying. The couple's children — Richard, Jr., 4, Terry, 2, and Pamela, 10 months — were in the house.

Carlson lived next door to the Dixon home just outside the Flint city limits with his father, Orie.

The boy went to the Dixon home to watch television after the set in his own house failed.

O'Rourke said all the boy remembered was that Mrs. Dixon walked by while he was watching television and he battered her with a pipe wrench and then stabbed her with a butcher knife.

The boy went home and told his father what he had done," O'Rourke said. The father called an ambulance.

Boy Guilty In Slaying

PITTSBURGH (AP) — Jerry Pacek, physically matured far ahead of his 14 years, was convicted last night of second degree murder in the sex slaying of a 54-year-old neighbor.

The chain-smoking youth with a receding hairline turned out to be just a boy after all, slumping into a chair and weeping as the jury returned its verdict after 8½ hours deliberation.

One of the youngest defendants in Pennsylvania history, Pacek faces a maximum sentence of 10 to 20 years in prison for the bludgeoning last Nov. 17 of Mrs. Lillian Stevick on a secluded lot in nearby Brackenridge, where both lived.

Sentence was deferred pending a possible motion for a new trial.

HOSPITAL NOTES

COGDELL MEMORIAL

ADMISSIONS — Lloyd Lewis, 102 Ash; Larry Jones, Route 2; James Worton, 502 Thirty-fourth Street; Martha Mobley, 3105 Avenue A; Hazel Riley, 2110 Thirty-first Street; Thelma Irene Rainwater, 1801 Thirty-ninth Street; Lennie Bailey, 2309 Avenue C; Anna Beavers, Route 2; Lola Williams, 3710 Nobie Drive; Wanda Campbell, Route 2; Ray Mitchell, Gen. Del.; T. R. Green, 3003 Forty-first Street; Alvin Smith, 908 Twenty-eighth Street.

DISMISSALS — Lettie J. Partain, Route 1; Nelda Colclazer, Route 3; Charles Cooper, Route 3; Mike Williams, Route 1; Lois Kessler, Snyder; Mrs. Marilyn Williams and baby, 909 Thirty-third Street; G. L. Jones, Snyder; Mrs. Marlene Parrish and baby, Hermleigh; Mrs. Margie Gallagher and baby, Shreveport, La.; Ada Hendersin, 300 Avenue T.

Pianist Sees Loss From Prejudice

LOGAN, Utah (AP) — Jazz Pianist Dave Brubeck says race prejudice is going to make this country lose the world if it is not changed in a hurry.

"It's losing us Europe, the Middle East, Asia, South Africa — what else is there," Brubeck said in an interview before a concert at Utah State University.

When I write a Broadway show or play, it'll be on the racial problem. Blanket hypocrisy is what is holding our country back from where it should be," he added.

BIRTHS

Mr. and Mrs. Billy M. Campbell, Route 2, are parents of a son weighing eight pounds, seven and one-half ounces, born at 7:39 p.m. yesterday in Cogdell Memorial Hospital.

Fire Is Extinguished

Firemen put out a fire in a cotton mattress in a garage here about 2:30 o'clock yesterday afternoon.

The fire occurred in a garage at a residence in the 2800 block of Avenue T.

Visual Care At Reasonable Cost!

You do not have to pay excessive prices. We charge only actual cost of lenses and frames—plus fee for examination and fitting of glasses.

Call Today For Appointment

Dawson Optometric Clinic

1906 26th St. Phone HI 3-4503

SNYDER THEATRES PRESENT TODAY:

PALACE—"THE SPIDER"
Horror Drama
With June Kenny

SECOND FEATURE

"THE BRAINEATERS"
Horror Drama
With Edwin Nelson

STARLITE—"STAKEOUT ON DOPE STREET"
1st Run Crime Drama
Starring Johnathan Haze

SECOND FEATURE

"SEVEN MEN FROM NOW"
Western In Color
Starring Randolph Scott

PENNEY'S ALWAYS FIRST QUALITY

LAST 2 DAYS

Shop Until 8:30 Thurs.

PENNEY'S 57 ANNIVERSARY

Save now on Penney's biggest bargains ever!

HURRY... HURRY... HURRY...! GET YOUR

combed yarn pencales at anniversary prices!

IMAGINE PENNEY'S SHEETS FAMED FOR GENERATIONS ALL PERFECT, LABORATORY-TESTED AT THESE PRICES!

Twin Sanforized fitted
Twin 72 by 108 inches — $1.83

Full 81x108 inches, Full Sanforized fitted $1.99

Pillow case, 42x38½ inches ..... 2 for 99c

Yes ma'am, famous silky-smooth luxury Penney percales, woven every inch of long staple cotton, combed to extra-smoothness. All perfect, at prices that are downright incredible!

PENCALES IN PRETTY PASTELS!

Fine percales in the latest bedroom fashion colors. Yellow, green, aqua, pink, turquoise, lilac.

Full 81x109 inches Full Sanf. fitted — $2.47

Pillow case, 42x38½ inches ..... 2 for $1.09

BOYS' DOUBLE KNEE JEANS! GET A CLOSE-UP NOW AT PENNEY'S!

$1.00 sizes 4 to 12 even

Rugged 10-ounce denim and the double knees are welded to eliminate unsightly stitches. Sanforized, vat-dyed; 3 colors.

ATTENTION MEN! STEP RIGHT INTO OUR COTTON TWILL MATCHED SETS

$2.00 Pants—men's sizes 30 to 42

$1.75 Shirts—men's sizes 14½ to 16½

Sensationally low Penney priced cotton twills. Both tailored for proportioned-fit. Machine wash, Sanforized, too!

BOUNCING BIG BUY! PENNEY'S COLOSSAL FOAM RUBBER PILLOW

$3.00 17 by 25 inches

Nicest pillow you ever dreamed on! Foam rubber stays plump, firm . . . cover is cord-edged muslin, zips on. Hurry, buy now!

GET 'EM FOR A SONG! 3 PIECES! OUR BIG-VALUE VINYL LUGGAGE

21-inch weekender
26-inch pullman
15½-inch train case
$17.88

Lower priced for '59! Better, with heavier vinyl cover, triple stitched binding, full 3-ply wood box. Come see; there's more!

*plus 10% Federal tax

"Why Ford Station Wagons are No.1 with the Ladies..."

THE WORLD'S MOST BEAUTIFULLY PROPORTIONED WAGONS

FAMILY TEST AMERICA'S NO.1 FAMILY CARS F.O.A.F.

WILSON MOTORS

1615 26th St. Snyder, Texas

THE SNYDER DAILY NEWS

Published Sunday morning and each evening except Saturday by the Texwest Printing and Publishing Co., Inc., at Snyder, Texas.

Entered as second-class matter at the Post Office at Snyder, Texas.

HERBERT FEATHER, Publisher.

SUBSCRIPTION RATES: By CARRIER in Snyder: 20 cents per week, $1.50 per month. By mail in Scurry and adjoining Counties, one year $9.50. Balance of Texas, one year $10.50. All other States $15.00.

MEMBER OF THE ASSOCIATED PRESS

The Associated Press is exclusively entitled to use for republication all news dispatches in this newspaper, also local news published herein. All rights reserved for republication of special dispatches.

Any erroneous reflection upon the character, standing or reputation of any person, firm or corporation which may occur in the columns of THE SNYDER DAILY NEWS will be gladly corrected upon being brought to the attention of the management.

The publishers are not responsible for copy omissions, typographical errors or unintentional errors that may occur other than to correct it in the next issue after it is brought to their attention.

All unsolicited articles, manuscripts, letters and pictures sent to the Daily News are sent at the owner's risk and The Snyder Daily News expressly repudiates any liability or responsibility for their custody.

CANYON DRIVE-IN

Ph. HI 3-7212 Big Spring Hwy.

Starts Tonight

JERRY LEWIS the Geisha Boy

TECHNICOLOR VISTAVISION

SECOND FEATURE

THE LONELY MAN

JACK PALANCE

ANTHONY PERKINS

PLUS COLOR CARTOON

WOMEN

Mrs. R. Brice Guest Speaker At Garden Club

The Town and Country Garden Club met Thursday at 2:30 p.m. at the Martha Ann Woman's Club with Mrs. Wiley Brice president presiding.

The guest speaker for the meeting was Mrs. Richard Brice and her topic was "Bringing Spring Inside." She says "Flower arranging is fun. Don't ever let a flower show throw you into a tizzy of despair. Of course it may not have rained for months and months but then a day or two before the flower show — Wham, rain, hail, sandstorm and wind, everything seems to be against you. There is just one consolation if it rains your flowers you know all the other girls are in the same boat so just go ahead with what you have.

Flower arranging can be divided into six simple steps. If you will follow these anyone can come up with a good arrangement.

1. Finding and preparing your flowers.
2. Determining their place of use.
3. Design.
4. Container.
5. Mechanics.
6. Relax.

With reference to these rules, use flowers and foliage you have worked with before. There is nothing more disappointing than finding some foliage or flowers that is exactly the right color and shape — then to have it wilt even while you are still trying to fit it into your arrangement.

The life span of cut flowers rests mainly on two things, their condition when picked, and your success in replenishing water in the cells at the same rate that evaporation takes place. Cut the flowers when the sun is not on them, and plunge them in deep water up to their necks. Harden them in water at least 2 or three hours, overnight is better for most flowers.

Cut the stems on a slant so you won't crush the cells. After hardening most plants will last as well in 1 inch of water as in a much deeper amount.

Flowers with stems that flow freely with sticky sap will not last at all without special treatment. Char ½ inch or boiling water 2-3 minutes protect flower and foliage from steam.

Crush woody stems with hammer.

Remove foliage under water line.

Condition — fresh — free of dirt and insects. Remove any damaged petals and leaves — Not like speciman show.

Overall the handbook definition of design is:

"The relationship of the component parts of an arrangement or a composition and the relation of all parts to the whole." Design is not subject to division, for without the parts these would be no whole — without the whole there would be no parts. — John Taylor Amms. Design implies a proper order in detail, form and color, according to the basic principals of balance, dominance contrast, rhythm, proportion and scale. Lets take these principals of design and discuss each one just a little bit.

Proportion and balance.

The container should be large enough to support plant material, but not large enough to compete in interest with the flowers or seem to swallow them. A good proportion calls for flowers 1½ times the height or width of the container.

This is no rule. Sometimes when plant material masses heavily the proportionate height of the flowers and leaves will be less. Frequently when long slender lines predominate the flowers and foliage look better if they are more than 1½ times the length or width.

There are 2 kinds of balance — self contained and by placement, or symmetrical and asymmetrical. (Moving to make balance.)

The general shape of an arrangement may be, rectangle, triangle, a curve (whole or part) and an S curve of Hogarthian curve.

Scale is relative size. Usually the largest flower in an arrangement should not be more than 1-3 the size of the container. Where large flowers or leaves are used with very small ones, some gradation should also be used. Put some middle sized ones in also.

When accessories are used, they too must be related in size to the flowers, and they must be small, but not insignificant in comparision to the vase.

The design, made by the flowers must be in suitable proportion to the container, and the arrangement to its surrounds.

Dominance:

Dominance is the drawing together of parts by the emphasis of particular elements in a design. Let one size of flowers dominate, one shape, one kind, one color. Let all other sizes, shapes, lines and color grade away from, or contrast with the dominating factor. Never compete with it.

Rhythm

Rhythm is measured motion. In flower arranging it is the grading away from a dominate element. In line you may repeat with a slight change. Graded sizes produce rhythm, as does the use of the same flower in different stages of development. Color rhythm is also possible.

Container

Your container should be related to the flowers by color, texture, size, form, and period. Here again you must consider where your arrangement is to go. If your picture is to be low you would choose a squatty bowl. If it is to be tall and impressive, choose an unshaped container or vase. If it is to be on a wide long expanse, you will select a flat tray-like container.

Just as flowers used in combination should have textural harmony, so should the flowers and vase.

Now we come to mechanics. They should never show — secure frog with clay while container is dry. Bunches — fine wire or thread, scotch tape, sand, chicken wire, needle a point holder, tooth picks, knitting needles, and paratin.

Will be judged at time not before or after.

Point score — perfection 100

Design

1. balance
2. Dominance
3. Contrast.
4. Rhythm.
5. Proportion.
6. Scale.

Glossory — 10 cents.

Discuss.

Now for the sixth step — Relax.

Take that asprin that someone told you to put in the water to keep the flowers fresh. It will do you more good probably than it will the flowers.

The judges are all human — they know about the weather — children — and all sorts of things that can happen to a flower show entry. After years of entering flower shows they have all probably had the same thing at one time or another.

We can't all win blue ribbons, but we can learn how to make our arrangement more beautiful by simply using the principals of flower arranging.

NEWS FROM DUNN

By ELWANDA STEWART

Mrs. Zula Miller of Snyder visited her mother, Mrs. Bettie Smith, Thursday afternoon.

Mr. and Mrs. Grover Lanthripe have moved to San Angelo.

Mr. and Mrs. Allen L. McAnally have moved to Colorado City.

Mr. Ray Brown of Lubbock visited his parents, Mr. and Mrs. Walter Brown, recently.

Mr. and Mrs. Ferrell Nipp visited Mrs. Emma Blackard in Colorado City Thursday night. Mrs. Blackard suffered a heart attack and was taken to the hospital while they were visiting her.

Mrs. Don Wester and children have returned to their home in Midland after spending several days with Mr. and Mrs. Pete White.

Mr. and Mrs. H. D. Beakley of San Antonio, spent the week with his sister, Mrs. John Brown and Mr. Brown.

Mr. and Mrs. Grover Lanthripe were involved in an automobile accident in which their car turned over. Mrowing Mrs. Lanthripe from the car. She was taken to Root Memorial Hospital Clinic but was released after no injuries were found. The accident happened late Thursday afternoon about 30 miles south of Colorado City. Mr. and Mrs. Lanthripe were on their way to Dunn from San Angelo and had planned to travel on to California.

Mrs. Dildy Smith accompanied her mother, Mrs. George Cochran to Lamesa Thursday. Mrs. Cochran had spent several weeks with Mrs. Smith and family.

Mr. and Mrs. Jess Rogers of Snyder visited Mr. and Mrs. James Stewart and children Thursday night.

Mrs. C. D. Gray Jr. and Donna Fay visited Mrs. Roy Chapman in Ira the past week.

4-H Girls Hold Contest Saturday

The annual Scurry County Team Demonstration Contest for 4-H Girls was held in the County Extension Office Saturday.

The Contests were done on three levels, Junior, Intermediate and Senior. Following is a list of the entries and their awards.

Dairy Foods Teams

Junior — Sue Christian and Mary Beth Christian — White ribbon.

Intermediate — Neta Erwin and Wanda Payne — Blue Ribbon.

Sue Herring and Gwen Landrum — White Ribbon.

Dairy Foods Individual Demonstration

Senior — Lafue Reeder — White.

Vegetable Preparation Demonstration

Junior — Linda England and Connie Ellington — Red Ribbon.

Sue Taylor and Ellon Mosely — White Ribbon.

Intermediate — Sharon Rollins and Johnette Richardson — White Ribbon.

Connie Sue Morton and Shoba Dupree — Red Ribbon.

Senior — Karen White and Eudera House — Blue Ribbon.

Safety Demonstration

Senior — Linda Station — Blue Ribbon.

Public Speaking

Intermediate — Robyn Beaver — Red.

Poultry Preparation Demonstration

Intermediate — Janice Bishop and Pat Jones — Blue Ribbon.

Oneida Rogers and Jean Byars — Red Ribbon.

Share-the Fun

Junior — Jackie Bishop and Margie Kitchens — Red Ribbon.

Sue Thornhill and Renoka Booker — White Ribbon.

Glenna England — Blue Ribbon.

Intermediate — Linda Wilson and Linda Byars — Blue Ribbon.

Judge for the contests was Mrs. Rae Hartfield, County Home Demonstration Agent for Lamesa. Judges for the 4-H record books were Mrs. C. L. Jones, Mrs. Travis House and Mrs. Wailand Mathis, Scurry County 4-H Leaders.

All senior winners will go to Lubbock to enter District competition May 2. All Junior and Intermediate, enteries will compete in a tri-county contest in Post early in the summer.

Honey-Orange Sweet Potatoes

Ingredients: 6 medium-sized boiled or baked sweet potatoes, 4 tablespoons butter or margarine, 1-3 cup honey, 1 teaspoon grated orange rind, 1 teaspoon grated orange rind, ½ cup orange juice, ½ teaspoon salt.

Method: Remove skins from sweet potatoes; cut in half lengthwise. In a 10-inch skillet mix together the butter, honey, orange rind, orange juice and salt; heat. Add sweet potatoes; simmer, basting often and turning once or twice, until syrup is reduced and thickened — about 10 minutes.

WOMEN'S CALENDAR

TUESDAY

Snyder Cafeteria Food Association annual spaghetti supper at high school cafeteria, from 5:30 to 8:30 p.m.

W. W. Club meets at 7 p.m. with Alma Fowler, hostess.

Business and Professional Women business meeting 7:30 p.m. at Martha Ann Club.

Snyder Rebekah Lodge 294 meets at 7:30 p.m. at Odd Fellows hall.

Alpha Study Club 7:30 p.m. at Martha Ann Woman's Club. Mrs. Rupert Short, hostess.

WEDNESDAY

Wesleyan Service Guild of First Methodist Church 7 p.m. in Nancy Caton classroom.

Gustine Area Club 4 p.m. in home of Mrs. Brud Boren, 2801 Twenty-eighth Street. Mrs. W. W. Park and Mrs. F. G. Boefer, hostesses.

Acacia Study Club, 3:45 p.m. Martha Ann Club with Mrs. Bob Dawson, hostess.

Circles of First Methodist Church meets at 9:30 a.m. in the educational building.

THURSDAY

CALW meets at Martha Ann Clubhouse for election of officers. Mrs. Eupha Shield, hostess.

Pyron Home Demonstration Club meets in home of Mrs. E. E. Glass.

Eastern Star stated meeting at 8 p.m. Election of officers at Masonic hall.

Gamma Upsilon Chapter of ESA will hold a Jewel Pin Tea at 1304 Thirty-seventh Street, 7:30 p.m. Janie Boren and Hasue Minor hostesses.

Ira P-TA executive meeting 2:45 p.m. Regular meeting 3:30 o'clock. Mrs. Joyce Faqua, installing officer. Program, HI style show.

FRIDAY

Altrurian Club, 3 p.m. Martha Ann Club. Federation day with Mrs. J. C. Ezell, hostess.

SUNDAY

Luncheon at Martha Ann Woman's Club. Reservation deadline 5 p.m. Saturday.

Brownie Troop No. 355 Holds Meeting Monday

Brownie Troop No. 355 met Monday at 2:45 o'clock in the North Elementary Cafeteria.

Co-leader Mrs. J. B. Patterson was assisted by Mrs. J. C. Schwartz.

Sixteen girls were present and worked on pictures. Games were played and th group sang songs, according to Cynthia Brown, reporter.

COMMON LUMBAGO PAINS

Monty MacLevy's Figurama Table with revolutionary, new Tempulse brings pain relief when and where applied.

VELMA LOPER
Phone HI 3-5979

18 Cubic-Foot General Electric Freezer

SIX WAYS BETTER THAN ANY CHEST FREEZER

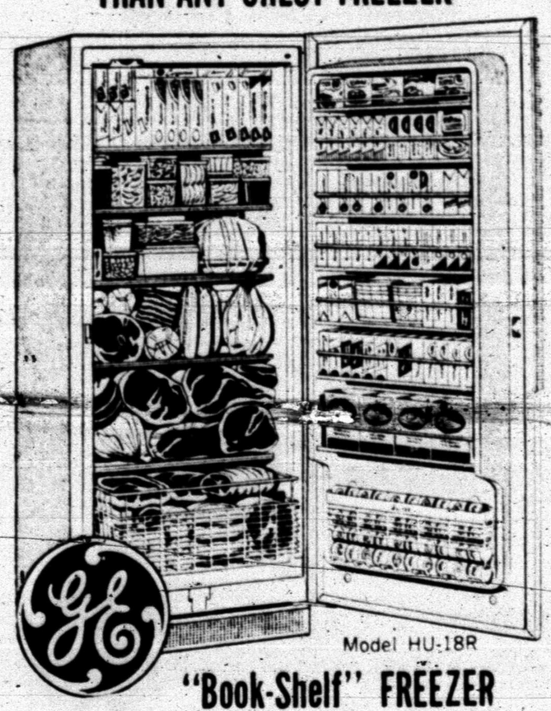

Model HU-18R

"Book-Shelf" FREEZER

1. All your food in easy reach!
2. Bonus door storage!
3. Fits in one square yard of space!
4. Close-up freezing action!
5. G-E extras like slide-out basket!
6. Three-way warranties!

$10.00 Down Payments As Low As $3.75 Per Week

GOODYEAR TIRES
GOODYEAR SERVICE STORE
W. H. Key, Mgr. Phone HI 3-9341

COOLER REPAIR!

Let Us Sand Blast and Plasticoat Your Cooler NOW! Avoid The Rush!
Cooler Pads, Floats, Pumps, Tubing, Etc.
COMPLETE AIR CONDITIONING SERVICE

SNYDER HEATING & AIR CONDITIONING CO.
Big Spring Hwy. Phone HI 3-4411

Anthony's YOUR FAMILY STORE

Sensational HOME FURNISHINGS SALE

EVERY ITEM BOUGHT MONTHS IN ADVANCE MAKING IT POSSIBLE TO BRING YOU THESE OUTSTANDING HOME FURNISHING SUPER VALUES . . . CHECK CLOSELY . . . COMPARE PRICE . . . COMPARE QUALITY. THESE ARE ONLY A FEW OF THE MANY GRAND SAVINGS THAT AWAIT YOU DURING THIS BIG HOME FURNISHINGS SALE. PLAN NOW . . . SAVE NOW FOR SPRING AND SUMMER.

3 OUTSTANDING NUMBERS

BEDSPREADS

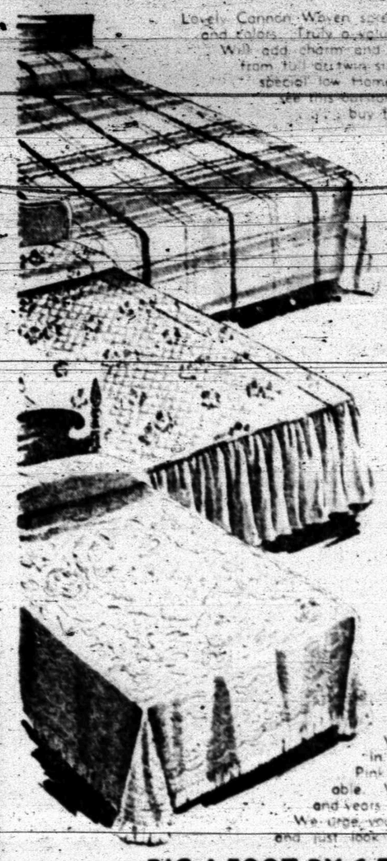

Lovely Cannon Woven spread in a grand array of patterns and colors. Truly a value any homemaker will appreciate. Will add charm and beauty to any bedroom. Choose from full double size. Bought special to sell for this special low Home Furnishings Price. Plan now to use this outstanding assortment. Buy for yourself, buy for gifts.

3.99

★ Beautiful Printed Polished Cotton ★

Lovely Heirloom Type Spreads

4.99

Printed polished cotton tailored spread. Top fully quilted in chicken wire design. Solid color 3-way drop of 20 inches. Cord welted seams. Choose from Rose, Aqua, Gold. Full or Twin Size. Wedding Bell Heirloom type spreads in Bleached White, Antique, Frosty Pink and Sun Yellow. Completely washable. Will retain its beauty for years and years. Twin size in Bleached White only. We urge you to see this beautiful assortment and just look at this grand Anthony saving.

BIG 4 FOOT BY 6 FOOT SIZE

SCULPTURED RUGS 3.99

Look at the big size . . . look at the little price for this beautiful Grecian Key Hi-Lo sculptured design rug. Extra heavy with safety non-skid back. Ideal to use in any room in the home. In Cashmere, Rose Beige, Brown, Turquoise, Desert Rose, Emerald Green, Sun Gold.

BIG 17" X 29" COTTON

BRAIDED RUGS 77c

Ideal for use in any room in the home. Large 17" x 29" Oval shape of bridged cotton. Choose from a grand assortment of light colors. They look so much more expensive. Will wear and wear and wear. Pick up several now while this low price is possible.

LOOK AT THIS!
BIG 6-PIECE
BATHROOM SET

- BATHROOM RUNNER 24x36
- CONTOUR RUG 19x24 SIZE
- BATHMAT 18x30 SIZE
- WASTE BASKET
- WASTE BASKET COVER
- LID COVER

2.99

Brighten your bathroom with one of these lovely 6 piece sets. Beautiful electro-tuft pattern in White, Camellia Pink, Sun Gold, Turquoise and Mist Green. Individually boxed. Set consists of Runner, Rug, Bathmat, Waste Basket, Waste Basket Cover and Lid Cover. Make plans now not to miss this sensational value.

BEAUTIFUL BUTCHER RAYON
CAFE CURTAINS WITH VALANCE

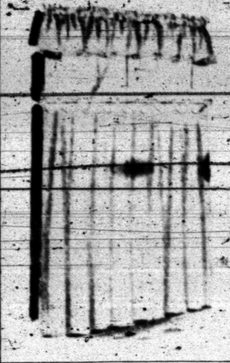

1.88

DRIP DRY

You would expect to pay twice this amount for these lovely Butcher Rayon Drip-Dry Cafe Curtains is 30" x 36" Valance 9" x 40". In lovely solid colors of Red, Pink, Toast and White. Extra well made . . . so easy to care for . . . will add beauty to any room. Special purchase for Home Furnishings Sale.

BIG BEAUTIFUL EXTRA THICK & THIRSTY
CANNON TOWELS 77c

Stock up now for those hot summer days . . . Big 24" x 46" and 22" x 44" sizes. Choose from a terrific assortment of solid and fancy colors. They are extra heavy and extra thirsty. You'll buy them by the dozen when you see them. Hurry, these will go fast at this thrifty Anthony price.

EMBROIDERED HEMSTITCHED
BEAUTIFUL PILLOW CASES
2 FOR $1

Beautiful embroidery and hemstitched designs in a grand array of solid colors and printed patterns. First quality, type 140. Size 42 x 36 inches. You will want several when you see them. Buy now for yourself . . . buy for gifts.

ZIPPER COVER
FOAM RUBBER PILLOWS
WHITE – PINK – BLUE – MINT

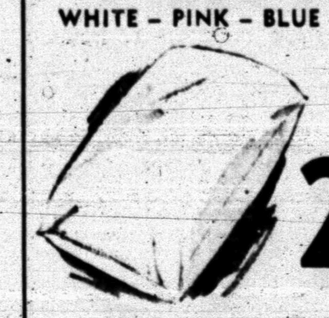

SIZE 18 x 25

2.99

As soft and comfortable as sleeping on a cloud. Zippered case in White, Pink, Blue, Maize and Mint. Large 18" x 25" size. 3¾ inches thick. Only through a special purchase is this grand saving possible. Buy yours now.

ANTHONY'S OWN FINE
"WORLD WIDE" SHEETS
81 x 99

1.65

81 x 108 ____ 1.85
42 x 36 CASES ____ 39c

Anthony's own brand . . . made to rigid specifications of fine muslin . . . 134 thread count after laundering. Tried, tested and approved by millions of homemakers, hotels, motels and hospitals. Strong selvege edges and wide hemmed ends. Truly the best sheet buy in town.

OUR VIEW

Our Modern Paradox

The right hand may be busy doing good while the left hand is engaged in lawlessness and immorality. That is the conclusion one may reach from an article by William Hold in the Reader's Digest.

American people in a sense are perhaps making a greater show of doing good these days than ever before. Statistics indicate that in 1957 no less than 61 per cent of this country's citizens are church members. Perhaps on the whole the "good old days" were better in their respect, but in this world we live in today we do not have to go back very far to find a time when there was less lawlessness.

On the other hand there was less lawlessness back when—or else a lot of the misdeeds never got reported.

Nevertheless, crime has been increasing at an alarming rate. The paradox lies in the fact that the increase has been occurring while the church pews were filling. Nobody suggests that the condition is an indictment against present-day churches although there are those who feel that some modern churches might well [illegible] themselves.

Even the matter is that since 1950 this nation's crime rate has increased four times as fast as its population.

In the article Hold notes that dishonesty now costs Americans many times more each year than fire. Burglaries alone had a loss value of eight million dollars last year.

Some people may be surprised to learn that women account for 45 per cent of dishonesty turned up in recent months.

Here's magazine article is pitched to encourage widespread observance of Law Day, which is set for May 1. The idea certainly is worth attention in every American community.

Adolescence Not Happy For Many

By HAL BOYLE

NEW YORK (AP)—Do you resent teen-agers because they are uncomfortably like yourself?

Do you turn your back on all adolescents and their problems because you don't want to be reminded of the hidden horrors of your own growing-up time?

John Farris believes you probably do. Farris, one of the literary surprises of the 1959 season, is the young author of a new and controversial novel of high school life that is being alternately bombed and praised for its realism.

"Adolescence is the most wounding period of life for many," said Farris, who still has a few scars himself.

What many an adult resents is to be reminded that kids of 17 have the same thoughts, feelings and even experiences that he does.

"He resents this because it does not conform to his own memories.

"At 17 a kid can be astonishingly mature in some ways, almost infantile in others. He is as changeable and unpredictable as the weather.

"Grownups forget what they really were like in high school. When they look back they select only the memories they want, and reject the others. It makes them uncomfortable to be reminded what they really were like."

That is why Farris, now a graduate student in English literature at the University of Missouri, wrote his own novel of high school life as he felt it really was, full of the torment of young love and young dreams.

"Most older writers can't give an accurate picture because they don't know the language of kids that age and have forgotten their feelings," he said.

"Even now at 22, if I started another high school novel, I could not do as well. It would be a mess. You lose touch fast.

But Hollywood has taken an option on his story, and a Broadway producer is interested in having him do a play.

The slender young author, who is hazel-eyed and has brush-cut hair, isn't dazzled by the acclaim that has greeted his first serious work.

"I'm not greedy about success," he said. "If it comes, fine—if not I won't sweat it. I just want enough money to keep writing."

Even for a period when literary precocity is fairly commonplace, Farris is unusual. He started writing at the age of 14, now turns out about 2,500 words a day. He never has taken a formal writing course, believes an author can learn his craft only at the typewriter.

Under another name he wrote and sold four mystery novels, which have been published in seven countries.

"I wrote one in 11 days, and it has brought me in $3,500," he said. "But I wasn't happy.

"I got to the point where I was just doing them for the money. That's bad. It hurts your originality because you write only what you know for sure you can sell."

He already is hard at work on his second novel, which deals with a promising young medical student who suddenly just folds up.

"I don't like this character. I'm kind of confused," said John, who is as sincere as a growing tree. "I know where I want to go myself. But I look around and see so many young people who are uncertain, unsure of themselves and unhappy. I have a burning desire to find out why."

Krush Bidding For Pre-Summit Gains

By WILLIAM L. RYAN
Associated Press News Analyst

The Soviets have buzzed another U.S. plane in what looks like a deliberate attempt to spread panic among the Western Allies in advance of the summit meeting. The incident calls for serious and honest thinking in the West.

Are these incidents part of a Khrushchev plan to bully the West into [illegible] what the Russians choose to call flexibility. That seems the case. If the attempts succeed the West may be courting disaster.

Khrushchev may be trying to get across the idea that unless at least some of his demands are met there is going to be a great danger of a world war. The initiative for war obviously is not in the hands of the democracies which seem to have resigned themselves to the idea that if war comes the other side must attack first.

Thus Western policy would seem to be one of preparing for vengeance, not for defense. It even indicates there is no such thing as defense in today's world.

In effect, Khrushchev is saying: Can you gamble that I will not be reckless enough to push the button? If you cannot, then let's talk business. Khrushchev wants and perhaps desperately needs to show some sort of results at home from the forthcoming conferences.

If there is to be no recourse to war, then defense must begin at the political level. Are the Western statesmen approaching the summit with the deck stacked against them?

Khrushchev can win, because any concession to him at any point will be a Khrushchev victory. He can hardly emerge from the summit with anything less than a standoff, preserving things as they are now in Germany and waiting for yet another chance to probe the West's soft spots. But he can do much better than that.

Already Khrushchev has the satisfaction of seeing the Western Allies divided in their summit approach. Attempts to minimize the division simply add up to more confusion.

This would seem to be a moment in history when frankness—or to be blunt, honesty—might be advisable in informing the Western world of its position.

The British, for example, might use plain English. Prime Minister Macmillan's right hand man, Home Secretary R. A. Butler, declared Tuesday there were no great differences between Britain and Germany on dealing with Khrushchev except on matters of emphasis and tactics. But there are differences, and even if these are tactical they are gravely important.

Chancellor Adenauer—and many Americans agree with him suggests the British are using the wrong words. Flexibility indicates concession, backing down at some point along the line. In a word, then, it means surrender, and surrender on any point at issue in Germany is bound to be dangerous.

The British themselves learned in 1939 they could not buy off a man bent on conquest. Hitler clearly announced his plans in advance. Just as clearly the Communists have made their intentions plain. The Communists, said Lenin, intend to "move step by step, maintaining a state which is neither war nor peace, proceed by alternating offensives and retreats, but always work through Communist conspiracy. Two steps forward, one step back, Lenin preached, but never give up what you grab.

Overseas Plants Are Paying Off

By SAM DAWSON
AP Business News Analyst

NEW YORK (AP) — That man in a hurry on the transatlantic jet may be from Ohio and not headed for the Folies Bergere. He may be on his way to see how well his European plant is turning out cash registers with Arabic figures for sale in the Mideast.

And while he's there, he'll try his best to act like and think like his native employes and customers. It pays.

More and more American firms are building plants abroad or talking about it. Here are some rules of thumb on how to succeed as given by one old hand.

Stanley C. Allyn, chairman of National Cash Register, says that 40 per cent of his firm's sales are overseas—and 65 per cent of these sales were of machines built abroad. Overseas operations have set new sales records in each of the past 13 years.

He employs 22,000 people abroad and only six are Americans. But Dayton, Ohio, executives are constantly traveling to the overseas plants, and sales offices, visiting 30 countries last year. The overseas personnel frequently come to Dayton headquarters. Personal contact is the key to success, says Allyn.

The first rule, however, he says, is to go into a country to stay regardless of wars, revolutions or depressions.

Another is to plow back the profits you make abroad. His firm has paid for the plants it built since the war largely out of profits of overseas operations.

To Americans planning to manufacture overseas—whether it's to take advantage of usually lower operating costs or to slide under the barriers of currency restrictions or import quotas—Allyn has other pointers.

One is to treat foreign employes as you do those at home. This goes for working conditions, recreation facilities and benefit programs. Wage scales, like the price of raw materials, are governed by local conditions.

Another is to study the local market conditions and when necessary adapt your product to meet it. Allyn notes that in some cases ideas and product changes originating abroad have been put to use here.

One of the best ways to hold foreign markets is to put service ahead of sales, he believes. That often gives American products the competitive edge they need.

But if your firm wants to prosper, or even stay alive, in its overseas location and market there is one prime thing to remember. Always respect the customs, traditions, religions and sensitivities of foreign peoples. What nearly everyone does in Ohio might infuriate the people in Calcutta or Lisbon.

Crossword Puzzle

ACROSS

1. Icelandic literature
6. Catcher's mask
9. Witticism
12. Mexican laborer
13. In a line
14. Small fish
15. Live
16. Binding fabric
18. Wear away
20. Provided
22. Allows
24. Spreads hay
27. Flying experts
28. Small convex molding
31. Steep flax
32. Vista
34. Established place
36. Old Dominion state: abbr.
37. Film formed on bronze
39. Resembling a pillar
41. That thing
42. Support for a superstructure
44. Appear as gnawed
45. Blushing
47. Valley
49. Entangles
50. British statesman
52. Hangs down
54. Note of the scale
55. Snake
57. Make a slip
59. As far as
61. Belgian commune
63. Genealogy
65. Hebrew measure
67. Paddle
68. Sour
69. Direction

DOWN

1. Finial
2. Dried up
3. Perform
4. Emmet
5. Antic
6. Mountain ridges
7. Move out
8. Sheep
9. Bishop's headdress
10. Hypothetical force
11. Tellurium symbol
17. Indian mulberry
19. Near
21. Measures of distance
23. Watches
25. Ravages
26. Gazes fixedly
27. Seek ambitiously
28. Plant cutting
30. Assign time to
33. City in Oklahoma
35. Division of a school year
38. Word of commiseration
40. Mass of bread
43. Click beetle
46. Exclude
48. Heron
51. Denial
53. Chinese river
56. Siamese coin
58. Prisoner of war: abbr.
60. Worthless scrap
61. In any case
62. Father
64. Sun god
66. Myself

JELL COB CHIC
AREA ONE HERO
BEATEN DEALER
SEWER RIM
SCENE EARNEST
OR TRAMP STAR
SAT SLIER STY
LVEN ENSUE AB
RENEGED BRANT
SEC SOLAR
RAIDED RESENT
ALOE AWE ETNA
PEND YES DEED

Solution of Yesterday's Puzzle

DENNIS THE MENACE

MISS YOUR PAPER?
DIAL HI 3-5486
Before 6 weekdays—9:30 Sunday

JOE PALOOKA

MARY WORTH

THE SAINT

KERRY DRAKE

LITTLE LULU

DIXIE DUGAN

FERDINAND

GRANDMA

REX MORGAN

SPORTS

BUCKIN' THE LINE

By BUCK FRANCIS
News Sports Editor

TIGER STADIUM WILL BE the scene of another fine track and field meet Friday — the annual Snyder Junior High Invitational meet.

This is coming on the heels of Monday's Little Olympics makes it a mighty busy week at Tiger Stadium this week.

Friday's meet is the last scheduled track and field meet at Tiger Stadium. Previously Tiger Stadium had been the scene of three meets in addition to the two meets this week.

The Canyon Reef Relays opened the loyal track season and then Lincoln High School held its first annual invitational meet a week later. Then two weeks ago District 7-AA held its district meet on the local cinderpath.

And still another district meet was almost held here. The District 2-AA meet was scheduled for Lubbock last weekend but was postponed because of cold weather. Officials of that district at first decided to move the scene of the meet to Snyder this week but then changed their minds later because of the travel distance. Floydada, a member of 2-AA, finally hosted the 2-AA meet.

Five track meets on any cinderpath is a busy season and that's what Tiger Stadium has had this year.

You'll see some good performances Friday by going to the final home meet of 1959.

Preparation Necessary

It takes a lot of preparation to run off a track and field meet. Sweetwater officials found that out last week the hard way when the played hosts to the District 3-AAA meet.

For one thing the fans attending the meet never knew exactly who was winning the meet because no team totals were ever announced over the PA system either during or after the meet.

However, it was pretty apparent the Tigers were winning because individual winners were announced after each event was completed and Snyder, of course, was mentioned quite frequently when the results began to pour in.

We wonder if any team points would have been announced as the meet progressed had Sweetwater been in the same position as Snyder in Saturday's meet.

It was the first track meet we've attended that had a PA system that the winner of the meet wasn't announced to the fans.

No Stands

Finish judges, we understand, were picked from the fans who happened to be on hand for the 3-AAA meet. Staggers on the 440-yard relay weren't set up right.

The fans attending the meet had to stand because there were no stands or bleachers. Whereas most meets make their individual awards during the meet, no awards were made until after the meet Saturday, delaying the athletes' return home by about an hour.

Despite these and other minor handicaps, the meet was moved along in pretty good fashion.

Those who were helping run the meet tried hard but it was just that they were short-handed.

JERRY FLEMING
leads Tigers with 2 for 3

Midland Raps Tigers,

Midland's Bulldogs pounded two Tiger pitchers for 14 hits, yesterday enroute to a smashing 12-5 victory in a non-district baseball game at Towle Park.

The Tigers made a game of it until the fifth inning when the Bulldogs erupted for four runs to stretch their lead to 9-3.

The visitors opened up with a three-run rally in the first inning sparked by a two-run homer over the left field fence off the bat of Yippi Rankin.

The Tigers tied it up in the second with a three-run uprising of their own. Jerry Fleming opened the door to the second inning Tiger spree when he bounced one over the left field fence for a ground rule double.

Keith Moffett reached first on a catcher's interference and pitcher Tim Roberts singled to score Fleming. Spencer Dyer was hit by a pitched ball to load the bases and Kenny Drake singled to right to score Moffett and Roberts to tie the score at 3-3.

Midland picked up and unearned in the third to take the lead they never relinquished. It was still a close game after four innings, 5-3, but the Bulldogs iced the decision with a four-run explosion in the fifth.

The Tigers' final two runs came on a triple to the left field corner by Johnny Drake in the sixth inning that scored Norman Gladson who had singled and Kenny Drake who had walked.

Roberts, the starter, absorbed the loss, his second of the year against three wins.

Despite the lopsided defeat, the Tiger outfielders gave the home fans something to cheer about. Left fielder Spencer Dyer came up with two fielding gems, and Johnny Drake made one miraculous catch.

Dyer made an over-the-shoulder catch of Bill Brown's drive leading off the third and then made a shoestring catch of Rankin's sinking liner in the fourth.

J. Drake made a long running catch of Larry Stanley's drive with the bases loaded in the third to rob Stanley of an extra base hit.

The Tigers are in San Angelo today to meet the San Angelo Bobcats who yesterday edged Abilene 10-9, in a District 2-AAAA game. Norman Gladson was expected to start for the Tigers today.

MIDLAND (12)				
PLAYER	AB	R	H	RBI
Jerry Proctor, rf	4	3	2	0
Rod Satterwhite, 3b	5	1	2	2
Larry Stanley, lf	4	1	1	1
Roy Blanton, c	3	3	3	2
Bob Davis, c	0	0	0	0
Yippi Rankin, cf	5	1	1	2
Bill Prescott, 1b	5	1	3	2
Don Hillin, 2b	4	1	2	0
Dave Brown, ss	3	0	0	0
Joe Hembree, p	4	1	0	0
Totals	39	12	14	9

TIGERS (5)				
PLAYER	AB	R	H	RBI
Spencer Dyer, lf	3	0	1	1
Kenny Drake, 2b	2	1	1	2
Johnny Drake, cf	4	0	1	2
Terry Lee, rf	4	0	0	0
Ronnie Wilie, c	3	0	0	0
X — Steve Frye	1	0	0	0
Jerry Fleming, ss	3	1	2	0
Mike Moffett, 1b	3	0	0	0
Y — Bobby Fleming	1	0	0	0
Keith Moffett, c	2	1	0	0
Jerry Cherico, 3b	3	0	0	0
Tim Roberts, p	2	1	1	1
Norman Gladson, p	2	0	1	0
Totals	37	5	7	5

X — Struck out for Wilie in 7th.
Y — Singled for M. Moffett in 7th.
Score by innings:

MIDLAND	300	143	000	6—12
TIGERS	300	200	000	5—7

Errors — K. Drake, M. Moffett, K. Moffett. Runs batted in — Fleming 3, Blanton 2, Prescott 2, Dyer, K. Drake 2, Gladson 2. Two-base hits — Blanton, Prescott, Hembree, Gladson. Three-base hits — J. Drake. Home runs — Rankin, Hembree. Sacrifices — Gladson, Dyer. Double plays — Tigers 2. Left on bases — Midland 5, Tigers 2. Bases on balls — off Hembree 2, Roberts 2. Struck out — by Hembree 5, by Roberts 3. Hit by pitcher — by Hembree (Dyer), by Gladson (Blair). Passed ball — Blair. Umpires — A. Corbell and Free. Time — 2:15.

PITCHER	IP	H	R	ER	BB	SO
Hembree (W)	7	5	5	4	4	9
Roberts (L)	3 1/3	9	5-6	5	3	3
Gladson	3 2/3	5	7-3	1	1	5

St. Paul Rolls To 3rd Straight Win

By The Associated Press

The St. Paul Saints, unbeaten in three games, are wearing down the opposition by shear weight of numbers in the American Assn.

They've used a total of nine pitchers and 42 players in three games so far with the Fort Worth Cats. They've battered 37 hits, including 16 Tuesday night in a 10-7 conquest of the Cats.

Charleston made a belated start and split a doubleheader with Omaha. The Senators lost their first opener in seven years in the first game 5-4, then rebounded 4-0.

Denver took over the top rung in the Western Division with a 3-0 shellacking of Dallas. Minneapolis nipped Houston 5-4 and Indianapolis caught Louisville 4-2.

Corpus Christi Stays Unbeaten In TL Race

By The Associated Press

There's nothing that succeeds like winning them all, and Corpus Christi has followed that into first place in the Texas League.

Tuesday the Giants edged Amarillo 3-2 while Austin lost its first game — 6-0 to Victoria. Corpus Christi now tops the circuit with a 3-0 record, the only unbeaten.

Victoria picked the wrong spot — for Austin — to win its first game of the season. Scott Breeden pitched a four-hitter to tame the Senators while his mates pounded 14 hits, good for 24 total bases.

San Antonio finally won one. Tulsa was the victim, 7-1, as the Missions began hitting the long ball.

Bout Set Tonight

MIAMI BEACH, Fla. (AP) — Charley Spoma, Lisbon, of Philadelphia and Cleveland Williams of Houston, Tex., meet tonight in a heavyweight bout at Miami Beach Auditorium.

The fight, to be telecised by ABC at 10 p.m. EST, is scheduled for 10 rounds.

ONLY BUGS ARE WINLESS

Cards Crash Win Column 1st Time

By ED WILKS
Associated Press Sports Writer

The St. Louis Cardinals finally won one for new manager Solly Hemus. That leaves Pittsburgh's Pirates sticking out like a sore thumb as the National League's only winless club.

Hemus, making the switch from utility infielder to skipper, put Stan Musial back on first base Tuesday night at Los Angeles after the Cards had lost their first three games at home. Stan the Man (1-for-15) was hitless, but his replacement in left field, Chuck Essegian, paid off with a double that brought in the winning run for a 6-2 decision over the Dodgers.

In the other NL night game ex-Buc Bob Purkey became the season's first two-game winner by taking his first in a row from Pittsburgh in a 3-2 victory at Cincinnati. That left the Pirates with an 0-4 record.

Milwaukee's champion Braves also became the lone unbeaten club in the NL until Tuesday night's games as they whipped Philadelphia 4-3 in 10 innings. The Chicago Cubs spoiled San Francisco's first defeat 5-3.

Right-hander Lindy McDaniel, the elder half of the Cards bonus brothers who went south last year, gave up seven hits, walked but one and had the Dodgers shut out for seven innings. It was his first victory and complete game since beating the Dodgers at Los Angeles last June 30. Southpaw Johnny Podres, who had an 11-4 record at the Coliseum last season, was the loser. An error by Essegian's double and Hal Smith's two-run homer wrapped it up for the Cards in a three-run sixth. Gil Hodges homered for the Dodgers in the ninth.

With crippled Roy Campanella on hand, the Dodgers drew 61,552 for their home opener. That's a single night game record in the NL.

Purkeyp the right-hander who went to the Reds from Pittsburgh two winters ago, tolinwn up his opening day decision over the Pirates with a seven-hit performance that included five strikeouts and a lone walks. George Witt, who had won seven straight and hadn't allowed the Reds a run in two previous decisions as a rookie was tagged for a solo homer by Vada Pinson and a two-run shot by Ed Bailey.

Mickey Vernon and Johnny O'Brien, an unlikely winning parlay for the Braves, were just that after the Phils had taken a 3-2 lead over Warren Spahn on Wally Post's two-run pinch triple in the [illegible] Vernon, acquired from Cleveland last weekend, singled home the tying run in the ninth. O'Brien, the former Phil, then provided the payoff in the 10th, joining Hank Aaron and Wes Covington in a string of consecutive singles off losing reliever Dick Farrell.

Ernie Banks, last year's major league leader in home runs and runs batted in, broke loose for his first homers of the season for the Cubs, ripping Jack Sanford for a pair of two-run shots at San Francisco. Dave Hillman was the winner, although Don Elston had to get the final out. Felipe Alou homered for San Francisco's runs in the second inning.

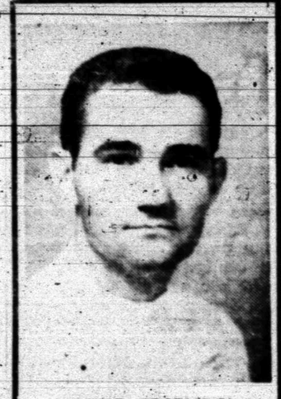

DEAR FRIENDS
AND CUSTOMERS . . .

I have purchased the OK Barber Shop, located at 1010½-25th Street, next door to Scurry Butane Co. It will be known in the future as Olympic Barber Shop. Your patronage will be appreciated!

Eddie Don Floyd

AWAITS SKIN GRAFT

Thomas Confident Of Full Recovery

By BOB HOOBING
Associated Press Sports Writer

BOSTON (AP) — Jack Thomas, impatiently awaiting a weekend skin graft on his injured left foot, is confident that in six weeks he'll be back practicing his world record form in the high jump.

With an enthusiasm befitting his 18 years, the gangling Boston University freshman whose goal is an Olympic gold medal, today just wants to get out of Massachusetts Memorial Hospitals and on his feet, again.

"The doctor tells me the skin graft will be done toward the end of the week—possibly Friday," the sensational Negro athlete said. John bettered the recognized world high jump mark in February with a leap of 7 feet, 1¼ inches.

"After the job is done I'll be here another week to 10 days," John added. "I'll be able to walk as soon as I'm released, though probably on crutches at first. From that time I figure it will take a month — maybe less — for me to get back to high jumping if things go all right."

Thomas got his left foot caught in an elevator door March 24. He was returned to the hospital from the BU infirmary by Dr. Chester Howe for the graft intended to hasten the recovery.

Thomas is lifting 10 and 20-pound weights, alternate hours, for 10 minutes intervals by means of a pulley device. It is meant to keep his foot and leg muscles active.

John was disappointed to learn the injury would prevent him from accepting an invitation to compete in Ireland late next month with BU teammate John Lawlor, a former Dublin boy.

However, he is scheduled to go to Finland as part of a seven-man BU delegation July 20-Aug. 20 regardless of how fast his reconditioning program moves.

Thomas indicated he has not given up hope of competing in the National AAU outdoor meet in Boulder, Colo., in mid-June. He wants to take part in the Pan-American games at Chicago at the end of August and a 1-2 finish in the Nationals is needed to qualify.

"John also has his heart set on competing in the Soviet Union vs. U.S. meet July 18-19 in Philadelphia and he needs to qualify in the nationals for that too," said BU head coach Doug Raymond.

STANDINGS

Wednesday Baseball
By The Associated Press

AMERICAN LEAGUE

	W	L	Pct.	G.B.
Chicago	4	0	1.000	—
Cleveland	3	0	1.000	½
New York	2	0	1.000	1
Boston	1	1	500	2
Washington	1	1	500	2
Baltimore	0	2	000	3
Kansas City	0	3	000	3½
Detroit	0	4	000	4

Tuesday Results
Chicago 2, Kansas City 0
Cleveland 8, Detroit 1
New York 13, Baltimore 3
Boston 7, Washington 3

Wednesday Games
Kansas City at Chicago
Detroit at Cleveland
New York at Baltimore (N)
Washington at Boston

NATIONAL LEAGUE

	W	L	Pct.	G.B.
Milwaukee	3	0	1.000	—
San Francisco	3	1	.750	½
Chicago	2	1	.667	1
Cincinnati	2	1	.667	1
Philadelphia	1	1	.500	1½
Los Angeles	1	2	.333	2
St. Louis	1	3	.250	2½
Pittsburgh	0	4	.000	3½

Tuesday Results
Milwaukee 4, Philadelphia 3—10 innings
Chicago 5, San Francisco 2
Cincinnati 3, Pittsburgh 2
St. Louis 6, Los Angeles 2

Wednesday Games
Chicago at San Francisco (N)
Pittsburgh at Cincinnati
St. Louis at Los Angeles (N)
Only games scheduled.

TEXAS LEAGUE

Corpus Christi 3, Amarillo 2
San Antonio 7, Tulsa 1
Victoria 6, Austin 0

	Won	Lost	Pct.	Behind
Corpus Christi	3	0	1.000	—
Austin	3	1	.750	½
Amarillo	3	2	.600	1
Victoria	1	2	.333	2
San Antonio	1	3	.250	2½
Tulsa	1	4	.200	3

WEDNESDAY'S GAMES
Amarillo at Corpus Christi
Tulsa at San Antonio
Victoria at Austin

Herb Score Starts On Comeback Trail

By ED WILKS
Associated Press Sports Writer

From the looks of things, this at last could be the year Herb Score comes back.

The young left-hander, shackled by injury since he won 20 as a sophomore with the Cleveland Indians in 1956, looked like the Score of old as he pulled off a quick turn-around in his second appearance of the season Tuesday.

After a brief, frustrating relief attempt in the opener at Kansas City last week, Score flashed his fireball with steady control for an 8-1 victory over Detroit's winless Tigers, keeping the Indians on an unbeaten pace with the Chicago White Sox and New York Yankees in the American League race.

Score, 25, gave up only five hits, struck out nine and gave up only one walk — to leadoff man Eddie Yost, who has made a career of getting passes.

The White Sox, with southpaw Billy Pierce pitching the AL's first shutout of the season, made it four straight in their home opener with a 2-0 victory over Kansas City. The Yankees 2-0 walloped the Orioles 13-3 at Baltimore. Boston won its first in a 7-3 decision over Washington in the Red Sox home opener.

Score, who now has 604 strikeouts in his 562 major league innings for an unprecedented 9.7 game average, retired 19 in row from Rocky Bridges' first-inning single to Gail Harris' home run in the seventh. It was Score's fifth-straight victory over the Tigers going back to August 1956, but his first for the Indians since April 23 last year.

Woody Held made it a breeze for the Indians in the first home game, driving in six runs with two homers, one a grand slam. The Tribe wrapped it up in a four-run fourth against Jim Bunning, who gave up homers by Minnie Minoso, Held and George Strickland while losing his fifth in a row to Cleveland.

Pierce, who missed the decision in the White Sox' opener, allowed Kansas City but six hits and didn't walk a man while gaining his 22nd shutout. A bases-loaded single by Luis Aparicio put it away for the Sox against the A's Ralph Terry.

The Yankees broke loose for nine runs in the third inning with Bill Skowron his hat-rack beaten by a corset, hammering a grand slam homer off Arnie Portocarrero. Don Larsen was the winner, giving up six hits and all three Oriole runs, one on Al Pilarcik's fifth-inning homer, while testing his arm in a seven-inning stay.

A solo home run by Dick Gernert, a last-minute sub for the flu-stricken Vic Wertz, gave Boston the winning run in the sixth inning. Ike Delock made it seven in a row against the Senators, giving up six hits before quitting the cold weather. Camilo Pascual was the loser for the Nats, who got homers from Reno Bertoia and Norm Zauchin.

Defending Champ, Medalist Triumph

CORPUS CHRISTI (AP) — Defending Champion Mrs. C. J. Gernand of Beaumont and medalist Martha Painter of Corpus Christi led the way into the second round of match play in the Texas Woman's Amateur Golf Tournament today.

Mrs. Gernand, after her third straight title, swamped Mrs. John Suman of Houston 8 and 6 in yesterday's opening round. Miss Painter, a 5-year-old junior high school student, turned back Mrs. G. T. Moller of Corpus Christi, 3 and 1.

Mrs. Gernand will meet Mrs. Jack Lyon of Houston today. Mrs. Lyon won over Mrs. K. R. Dailey of Houston, 4 and 2.

Miss Painter clashes with Mrs. Earl Gammage of Houston. Mrs. Gammage defeated Mrs. Carlyle Newberry of Gonzales, 3 and 1.

Mrs. Chet Robertson of Amarillo contributed the big upset of the opening round when she beat Mrs. Pat Garner Stapler of Midland, 5 and 4. Mrs. Stapler, four times West Texas champion, was a tournament favorite.

SMU Nine Sweeps Centenary Series

By The Associated Press

Only SMU was able to win against outside opposition Tuesday as Southwest Conference baseball teams wound up the nonconference schedule.

SMU beat Centenary for the second straight time, 5-2.

Sam Houston edged Rice 3-2 with Gerald Walling hitting a homer in the third.

St. Mary's of San Antonio clipped Texas A&M 5-1 with Frank Cernosek giving up only five hits.

Friday and Saturday leading Texas plays SMU at Austin while Baylor meets TCU at Fort Worth. Texas A&M and Rice play at Houston Friday and at College Station Saturday.

Pastimes In Sports

By Howard M. Milburn

MENSEN ERNST THE NOWEGIAN CROSS-COUNTRY RUNNER — RAN FROM PARIS TO MOSCOW IN TWO WEEKS AVERAGING 125 MILES PER DAY.

Midwest Insurance Agency
1907-40th St. Ph. HI 3-6306

Dub Hoskins — J. B. Coe — Jack Coe

J. B. Coe and Jack Coe, operators of barber shops in downtown Snyder and on Avenue S for five years, and Dub Hoskins, former operator of the O.K. Barber Shop in East Snyder, invite all their many friends and customers to their new location. Open 8 to 6 weekdays except Mondays, and 8 to 7 Saturdays. All types of haircuts and good shaves.

HIGHLAND PARK BARBER SHOP
3707 Avenue S — Phone HI 3-9250

DUE TO POPULAR DEMAND

Continued For Balance Of Week!

Choice Of 5

Bedroom Suites

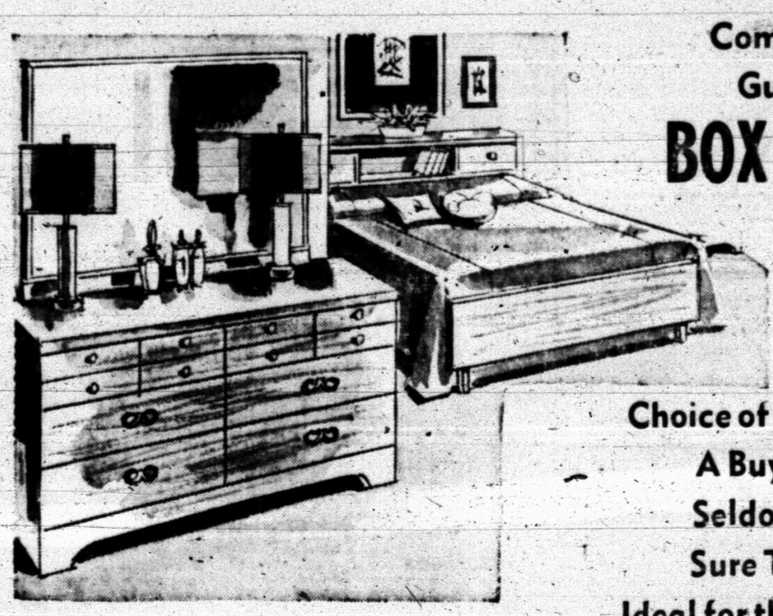

Complete With Guaranteed BOX SPRINGS and MATTRESS

Choice of 5 Lovely Finishes
A Buy That You'll Seldom Find . . . Be Sure To See These!
Ideal for that extra bedroom

A $229.50 Value
The Suite, Box Springs And Mattress All For $149.88

EASIEST TERMS IN TOWN!

Barrow Furniture Co.
2112-25th. Street

SENTENCED TO LIFE—Thomas N. Eckenrod, left, and Michael F. Miller, right, both 18, listen with their attorneys in a Houston, Tex., court, as they are sentenced to life for a criminal assault. Their victim a grey-haired spinster, asked that their lives be spared. (AP Wirephoto)

Damage To Fruit Trees Varies Here

Damage to the fruit crop in the Snyder area early this week from freezing weather was not as extensive as was believed.

Nolan von Roeder, head of the Von Roeder Seed Farms, which has more than 3,000 fruit trees, said the larger of the two Von Roeder orchards did not suffer as much damage as the other.

Some varieties of peach trees will probably have good crops this year, while others suffered more, he said.

The damage of the frost varied here according to variety, since some will take more cold weather than others, and location, since the frost apparently was not as bad in some areas as others.

On the large Von Roeder orchard about 15 miles east of Snyder, a low spot through the orchard suffered more on all varieties than did any other part, Von Roeder said. Red Bird and Early Wheeler peaches seemed to be in good shape on most of the orchard, however, and many of the Elberta trees will make crops, he said.

Many apple trees also will make crops, since some were in full budding stage but not yet blooming, Von Roeder said.

There is no way to be sure yet, but Von Roeder said there is still possibility of the area averaging a good crop. Some trees may be overloaded, while others will have little fruit, he said.

Von Roeder said there are simple ways to determine whether a peach has been ruined. Two hours or more after a heavy freeze, a person can pull his fingernail across the fuzz of the small peach, which has formed, and if the peel slips and the peach has a dark color, it is ruined. Some will continue to hold on for two weeks or so, however. The orchard owner said a peach can be cut and the kernel examined. The kernel should be a clear-white color at this stage. If it is discolored, the peach is ruined.

If the tree is still in the bloom stage, a person can split the bloom with a sharp knife and examine the stigma. It should be a whitish-green color, but if it is sappy or discolored, it is ruined.

Pair To Try Raft Voyage Second Time

FREEPORT, Tex. (AP) — Two husky adventurers, equipped with a crude raft and a derring-do philosophy, set out to drift around the continent of South America.

They got 40 miles, then had to be towed into port here Tuesday with a ripped sail.

That didn't dampen any spirits. They are broke, so they must sew up the rip themselves, but the pair planned to continue.

"Within two years we'll either be famous — or we'll both be dead," said Gino Forato, 35, a bachelor from Venice, Italy.

His partner is Per Christenson, 35, a mustachioed Dane from Copenhagen.

The men left Galveston, Tex., Monday.

They said they expect to take two years for the 22,000-mile trip through the Panama Canal, down the west coast of South America to Cape Horn and then up the east coast on their return to Galveston.

They made the raft of old telephone poles. The 36-foot craft's sail is 18 by 20 feet. The raft has a crude rudder and a tiny gas stove. D drum holds water.

The sail displays the Texas flag and names of persons contributing materials and supplies. The craft has no engine.

"It's going to be hard work but we believe we can make it," Forato said. "We plan to stay close to the coast and make numerous stops to replenish our food supply.

Private Schools May Exclude Negroes

LOS ANGELES (AP) —A private school may exclude students on the basis of race, the Appellate Department of Superior Court has ruled.

The decision Tuesday affirmed a lower court ruling that refusal of a private school to admit a student does not violate sections of the civil code governing discrimination by establishments open to the public.

Defendants Are Wronged

NEWARK, N.J. (AP) —The men before the bar felt they were wronged.

Clarence Jones and Eugene Smith were on trial Tuesday for receiving goods stolen from a parked auto.

"I didn't receive no stolen goods, your Honor," each man told the judge. "I stole them."

Their attorney, Jacob Levine, then moved for dismissal of the charge on the basis of their testimony. Essex County Judge Walter H. Conklin agrees.

But then he ordered a complaint filed against them for larceny of the goods. They pleaded innocent and were released in $2,500 bail each for hearing Monday.

Cemetery Workday Set At Hermleigh

HERMLEIGH — A cemetery workday has been scheduled for tomorrow at the Hermleigh Cemetery, according to Mrs. Ocie Vest, president of the Hermleigh Cemetery Association.

Residents of the Hermleigh area have been asked to meet at the cemetery at 8 a.m. for about half a day of work.

Mrs. Vest said it appears there must be two workdays this year at the cemetery. That tomorrow will be to get out winter weeds. Another probably will be scheduled later in the year for the later growth of weeds.

The cemetery association will furnish cold drinks. Workers have been asked to bring their own tools.

Gail School Asks Bids On Depository

GAIL, Spl. — The Borden County school board will take proposals at its regular monthly meeting next Tuesday night on the school district's depository.

The depository will be named for a two-year period beginning next Sept. 1. Present county depository is the Snyder National Bank.

In a special meeting held last night, the board continued work on final plans for its $300,000 building program authorized by voters in a bond election earlier, this month.

Herbert Brasher of Lubbock, architect, met with the board as it worked on plans for the addition of classrooms, an auditorium, and physical education dressing rooms.

Most of the details are complete in plans for the facilities. The board is expected to discuss heating facilities at the next meeting.

S. P. Stewart, superintendent of schools, said it will possibly be after June 1 before the board is ready to call for construction bids.

The board is making plans to do some remodeling on lighting on the school's lighted baseball field, which is used for summer youth baseball programs begun last year.

At the next meeting the board will organize for the year, electing officers. Present officers are Milton Davis, president; O. D. Jackson, vice president; and W. L. Wilson, Jr., secretary. Other members of the board are Bob Beal, Leonard Isaacs, James Smith and A. B. Telchik.

Jet Airliner Sets New Speed Record

LOS ANGELES (AP) —Fighting 50 m.p.h. headwinds, a jet airliner raced from New York City to Los Angeles in 4 hours 46 minutes Tuesday, breaking the commercial air record for westbound flights.

The plane, carrying a capacity load of 106 passengers and eight crew members, bettered the old record by an hour and 32 minutes. The American Airlines Boeing 707 jet flagship, piloted by Capt. Charles A. MacAtee, averaged 570 m.p.h. for the 2,469-mile transcontinental flight.

Quanah Escapees Are Recaptured

QUANAH, Tex. (AP) —Two men who escaped from the county jail here last night were recaptured today at Altus, Okla.

Officers said Edgar Lipman, 21, of Tyler, and Tommy Passmore, 24, of Amarillo, were picked up by Oklahoma Highway patrolmen in a truck stolen here.

Sheriff M. C. Owens said a prisoner who did not escape told him a man walked into the jail, got the keys and let the two escapees out.

'Thirstless Dogs' Developed

By FRANK CAREY
Associated Press Science Writer

ATLANTIC CITY, N.J. (AP) — A bit of scientific treasure — "thirstless dogs" — was reported from Fort Knox, Ky., today.

They were part of an odd-ball menagerie described in various reports to the 43rd annual meeting of the Federation of American Societies for Experimental Biology.

Also listed were thirsty monkeys trained to get orange juice by pressing levers and puppies and pigs with hardening of the arteries.

The pigs exemplified an ironic switch. Healthy enough while eating their regular garbage of animal food, they developed atherosclerosis after some scientists fed them a human diet for six months.

Three researchers of the Army's Medical Research Laboratory at Fort Knox reported they had achieved "selective and permanent elimination of water drinking" in a group of dogs by surgically removing an area of their brains.

They termed this a significant breakthrough in the quest for the detailed mechanics of how the urge to drink water is engendered in animals and men.

The Army team offered no views on how this knowledge might be applied to man's benefit. Presumably the finding might stimulate further research to determine if some nonsurgical means might be employed to check the thirst urge temporarily in castaways at sea or in men lost in desert areas.

The scientists said the brain area removed is called the perichiasmal area—a mothball-sized structure located at the base of the brain and lying directly back of the eyes.

"Subsequent to the surgical removal of the area," they said, "dogs never again show any interest in water. Yet they remain fully oriented mentally, and eat solid and liquid food normally."

While inoperated dogs gulp water nearby, the operated dog sits on his haunches and watches the other one drink, never taking a lap of water himself.

Between test periods, the thirstless dogs are maintained in the desired state of hydration by baiting with milk or meat juice the amount of water the scientists wish the animal to have.

This fools the pooches. The baited water becomes food to them—and they drink it avidly.

Couple To Face Charge

LOS ANGELES, Calif. (AP) — A couple was jailed on suspicion of child beating Tuesday after their 7-year-old son accused his father of mistreating him and pouring whisky down his throat for refusing to eat.

The youngster, James Sams, was taken to a hospital, where doctors pumped his stomach and treated bruises on his face and neck. He told police his father shook him furiously because he wouldn't eat, then forced half a pint of whisky down his throat.

James R. Sams, 40, jailed with his wife Ethel, 43, denied it and told police: "I got five kids and they all love me. Every one of 'em."

The parents had been arrested at a bar on drunk charges. They were rebooked on the child beating complaint.

Man, 105, Is Celebrating

LOUISVILLE, Ky. (AP) — Widower John Wesley Beaird figured the best way to celebrate his first hundred years was to remarry.

Today he marked his 105th birthday—the fifth wedding anniversary.

Ice cream was the main refreshment for Beaird, who said, "I was never drunk in my life and I been chewin' tobacco since I was 8."

He'd eat half a gallon of ice cream if you don't watch him," said 74-year-old Mrs. Beaird, who had been a widow.

Beaird, a healthy retired farmer, was a boy of 11 in Spencer County, Ind., when the Civil War ended.

He formerly worked as a tipper for the city sanitation department and at age 99 "anything anyone else could throw up on that truck I could, too."

The Beairds' children opposed their marriage, but Beaird said, "now we have a wonderful home and we don't owe anyone a penny."

Many Returns Due Scrutiny

WASHINGTON (AP) — Federal tax officials said today they will question more income tax returns this year than ever before.

The deadline for filing individual returns is midnight tonight. Legally, returns must reach Internal Revenue Service offices by then. In practice, however, they'll be accepted if they are postmarked by that time.

Officials supervising IRS tax audits said their work on the latest crop of returns will be expanded regardless of what Congress does with the agency's budget.

This is in line with an announced goal of Commissioner Dana Latham to expand tax checks "so that no taxpayer can ever feel that he is secure from an audit."

About 2,600,000 income tax returns of all kinds were audited last year. An audit means the taxpayer is asked to supply more information or justify certain items in a return.

This work, by 12,600 agents and auditors, brought in an additional 1½ billion dollars in revenue.

Only a small fraction of the 93½ million returns filed each year are audited. About 61 million returns are from individuals.

RHEUMATISM — ARTHRITIS
Minor Pains Eased
Get Temporary Relief

A truly remarkable scientifically formulated and new medical product now offers wonderfully fast temporary easing relief from minor pains and aches of Arthritis, Rheumatism, Neuritis and Neuralgia. Sensational ALL-PAIN-EX tablets work through your blood stream to ease lesser pains of joints, muscles and nerves.

Why keep on suffering from these everyday minor pains when wonderful ALL-PAIN-EX can make your life worth living again—help you get to sleep ready for active days. Most cases are helped by ALL-PAIN-EX.

STINSON DRUG
North Side of Square

INSIST ON BERRY'S EGGS
From Caged Layers
At Your Favorite Grocery or Borden's Milk Man

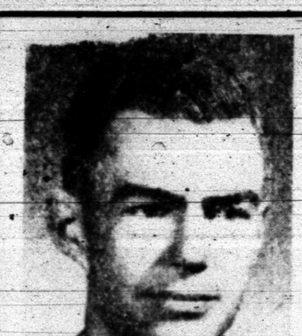

Bob Hammons

Hear Hammons
10:00 a.m.
7:30 p.m.
DAILY!
Beginning Tonight — 7:30
Colonial Hill Baptist Church
35th. At El Paso

HOLT MUSIC CO.
- Records
- Radios
- Hi-Fi's
- Stereo Players
- Stereo Records
- Sheet Music
- Tonettes
- Needles
- Albums
- Record Carrying Cases
- Guitar Strings
- Music Accessories
- Record Cleaning Cloths

BIG SPRING HIGHWAY
PHONE HI 3-5932

WOOL & FUR STORAGE!
Protect Your Valuable Woolens and Furs From Moths, Heat Damage, Etc.
The Only Cold Storage Vault In Snyder!
Have Your Winter Clothes Cleaned and Stored Now!
HIGHLAND PARK CLEANERS
Big Spring Hwy. Phone HI 3-7261

We Buy and Sell
USED FURNITURE
FLOOR SANDERS AND POLISHERS FOR RENT
Barrow Furniture Co.
2112 25th Street Snyder, Texas

OUR GIGANTIC
Pre-Moving
CLEARANCE
Open Until 8 P.M. Thursday

Remnant Stock Of Card
Tables & Chairs ⅓ Off

Dixie
Gas Range . . . 129.95
And Your Old Range

Bendix
Electric Dryer . . 99.95

All Sunbeam
Appliances . . .25% Off

4,000 CFM Standard Model
Air Conditioner . . 99.95
Pump, Float and Window Adaptor

22 H.P. Scott-Atwater
Motor 349.95

Roe Home & Auto Supply
2207 Ave. S

Thursday Night
Is Family Night
Read Merchandising Ads In Today's Issue.
You Are Invited
To
Shop With The Family!

Junior Editors Quiz on SAYINGS

QUESTION: Where did the expression "playing possum" come from?

ANSWER: The possum—or, to use his correct name, the opossum—is a small animal about the size of a large cat. Its facial features resemble those of a rat and it has a long hairless tail by which it can hang from tree branches.

The possum belongs to a peculiar branch of the animal family called the marsupials. Another member of the marsupial family is the Australian kangaroo. Like the kangaroo, the female possums carry their young in a pouch outside their bodies, as all marsupials do.

Long ago, the possum learned that its best defense against larger animals was not to fight back but to lie motionless and play dead. Thus, people who remain quiet during a period of crisis are said to be "playing possum."

FOR YOU TO DO: We have many expressions in which people are compared to animals because of some special attribute. Go to your library and see if you can find out why we use these expressions: Crazy like a fox; bull in a china shop; eagle-eyed.

(Wayne Deaver of Darby, Pa., wins $10 for this question. Send your question on a postcard to Violet Moore Higgins, AP News-features, in care of this newspaper, Tomorrow: Why is a dog's nose cold?) 4-15

TELEVISION LOG
WEDNESDAY PROGRAMS

KMID-TV Channel 2 — Midland

WEDNESDAY
6:30—Cartoon Clubhouse
6:45—NBC News
7:00—Sports, News, Wthr
7:30—Martin Kane
8:00—Krigger Theatre
8:30—Kraft Theatre
9:30—Sea Hunt
10:00—News
10:10—Jax Sports, Wthr
10:20—Late Show
12:00—Sign Off
THURSDAY
6:45—Morning Devotional
7:00—Today
8:00—Dough Re Mi
8:30—Treasure Hunt
9:00—Price Is Right
9:30—Concentration
10:00—Tic Tac Dough
10:30—It Could Be You
11:00—Video Village
11:30—Queen For A Day
12:00—Haggis Baggis
12:15—Paris Precinct
12:45—Matinee Showcase
2:00—Matinee Theatre
3:00—Queen For A Day
3:45—Modern Romances
4:00—Comedy Time
4:30—Carrollo Clubhouse
5:00—Woody Pecker
5:30—Cartoon Clubhouse
6:00—Dough Re Mi
6:30—Truth or Consequences
7:00—Tic Tac Dough
7:30—It Could Be You
8:00—Playhouse 90
10:00—Queen For A Day
10:30—Haggis Baggis
11:00—Truth or Consequences
11:30—Search for Tomorrow
11:45—Club Day
12:00—Home Fair
12:15—News
12:35—Mark Stevens
12:30—As The World Turns
1:00—Jimmie Dean Show
1:30—Honeymoon
2:00—The Big Payoff
2:30—Verdict Is Yours
3:00—Brighter Day
3:15—Secret Storm
3:30—Edge of Night
4:00—Guiding Light
4:15—Mark Stevens
4:20—13—News
12—Cartoon Circus
4—Cartoon Circus
4:30—Cartoon Circus
5:00—Looney Tunes
5:30—Huckleberry Hound
6:00—13—News, Wthr, F.
12—News, Wthr, F.
4—Cosden Farm
6:15—Doug Edwards
6:30—13—U.S. Marshal
12—Playhouse
4—Sketch Book
7:00—December Bride
7:30—Desiringer
8:00—Zane Grey Theatre
8:30—Playhouse 90
10:00—News
10:30—Movie
11:45—Sign Off

KCBD-TV Channel 11 — Lubbock

WEDNESDAY
6:15—Tex. Curr. Studies
6:45—Hospitality Time
6:30—News
6:45—Weather
7:15—Here's Howell
8:00—Wagon Train
8:30—Price Is Right (C)
9:00—Rob Hope
9:30—This Is Your Life
10:00—TBA
10:00—Restless Gun
10:30—News, Wthr, Sports
10:35—Movie
THURSDAY
6:30—Con. Classroom
7:00—Today
7:00—Dough Re Mi
8:30—Treasure Hunt
9:00—Price Is Right
9:30—Concentration
10:00—Tic Tac Dough
10:30—It Could Be You
11:00—Tic Tac Dough
11:30—It Could Be You
12:00—Playhouse 60
1:00—Queen For A Day
1:30—Haggis Baggis
2:00—Young Dr. Malone
2:30—From These Roots
3:00—Truth or Consequence
3:30—County Fair
4:00—Channel 11 Matinee
5:30—Hospitality Time
6:00—News
6:15—Weather
6:15—Here's Howell
6:30—Decoy
7:00—Kentucky Rafters
7:30—Music Theatre
8:00—Behind closed doors
8:30—Ernie Ford (C)
9:00—Groucho Marx
9:30—Donna Reed
10:00—Secret Agent
10:30—News, Wthr, Sports
10:50—Movie

CHANNEL 4-12-13
Station Programs Same—Except Where Channel Number Shown

WEDNESDAY
4:00—Guiding Light
4:15—Mark Stevens
4:20—13—News
12—Cartoon Circus
4—Cartoon Circus
4:30—Cartoon Circus
5:00—Looney Tunes
5:30—Huckleberry Hound
6:00—13—News, Wthr, F.
12—News, Wthr, F.
4—Cosden Farm
6:15—Doug Edwards
6:30—13—U.S. Marshal
12—Playhouse
4—Sketch Book
7:00—Keep Talking
7:30—Trackdown
8:00—The Millionaire
8:30—I've Got A Secret
9:00—U.S. Steel
10:00—News
10:30—Showcase
11:45—Sign Off
12:30—Sign Off
THURSDAY
7:30—Sign On
7:35—News
7:40—Cartoon Circus
8:00—Richard Hoorlet
8:15—Capt. Kangaroo
9:00—Playhouse
9:30—Country Time
10:00—I Love Lucy
10:30—Top Dollar
11:00—Love Of Life
11:30—Search for Tomorrow
11:45—13—Club Day
12:00—Home Fair
12:15—News
12:35—Mark Stevens
12:30—As The World Turns
1:00—Jimmie Dean Show
1:30—Honeymoon
2:00—The Big Payoff
2:30—Verdict Is Yours
3:00—Brighter Day
3:15—Secret Storm
3:30—Edge of Night
4:00—Guiding Light
4:15—Mark Stevens
4:20—13—News
12—Cartoon Circus
4—Cartoon Circus
4:30—Cartoon Circus
5:00—Looney Tunes
5:30—Huckleberry Hound
6:00—13—News, Wthr, F.
12—News, Wthr, F.
4—Cosden Farm
6:15—Doug Edwards
6:30—13—U.S. Marshal
12—Playhouse
4—Sketch Book
7:00—December Bride
7:30—Desiringer
8:00—Zane Grey Theatre
8:30—Playhouse 90
10:00—News
10:30—Movie
11:45—Sign Off

KRBC-TV CHANNEL 9, ABILENE

WEDNESDAY
6:00—News & Weather
6:15—NBC News
6:30—Wagon Train
7:30—On The Farm
8:00—Millers Berle
8:30—Bob Hope
9:30—Men of Annapolis
10:00—News
10:10—Weather
10:15—Com. Performance
THURSDAY
6:30—Com. Classroom
7:00—Today
8:00—Today
9:00—Dough Re Mi
9:30—Treasure Hunt
10:00—Price Is Right
10:30—Concentration
11:00—Tic Tac Dough
11:30—It Could Be You
12:00—News
12:15—Daily Devotion
12:20—Little Rascals
1:00—Queen For A Day
1:30—Haggis Baggis
2:30—From These Roots
3:00—Truth or Consequence
3:30—County Fair
4:00—Com. Performance
5:30—Little Rascals
6:00—News
6:30—Guy Lombardo
7:00—Price Is Right
8:00—Leaf Life
8:30—Ernie Ford
9:00—You Bet Your Life
9:30—Masquerade Party
10:00—News & Weather
10:15—Movie
Sign Off

RADIO—SNYDER
KSNY—1450
MUSIC - NEWS - SPORTS
Register For A
"Dream Come True" Vacation
At Any Sponsoring Merchants Where You See The Miami Beach Poster
- 7 Thrilling Days and
- 7 Exciting Nights

For 4 Lucky Snyder People In Miami Beach!
Listen To KSNY For Details

Boys Ranch Group Gives Program Here

A group of boys from the West Texas Boys Ranch in San Angelo presented the program at a joint luncheon of the Scottish Rite, and Optimist Club and their wives at the Village Restaurant Monday night.

The ranch choir, composed of 12 boys, sang several numbers including "Tom Dooley," "The Hanging Tree," and "It Is No Secret."

Several of the boys addressed the group and told of the various phases of the ranch.

Morris Craig, superintendent of the ranch, who emceed the program, concluded the program by showing several slides of ranch scenes and activities.

Craig issued a cordial invitation to all present and to all Snyderites to attend the annual "Field Day" to be held at West Texas Boys Ranch Saturday.

Craig said all visitors will be taken on tours of the ranch and a free barbecue will be served at noon.

The West Texas Boys Ranch is supported by donations from counties throughout the San Angelo area, including Scurry County. Two members of the ranch board of directors, in fact, are Snyderites Carl Herod of the Optimist Club and Dan Gibson, a member of the Scottish Rite who were in attendance at Monday's joint meeting.

About 100 members and their wives and other guests of the Optimists and Masons were present at Monday joint meeting.

Wayland Holt, Grand Ruler of Scottish Rite, presided at the luncheon.

Robber Takes Spree In Clothing Store

DETROIT (AP) — A man who said "my wife splurged for Easter, now it's my turn" spent 45 minutes choosing shirts, ties and other apparel in a store Tuesday.

Then he turned a gun on the clerk, took $75 from the cash register and fled with both the money and the clothing.

YOU MAY NOT ONLY MISS GOOD ENTERTAINMENT BUT YOU MAY DO CONSIDERABLE HARM TO YOUR VALUABLE SET. CALL FOR EXPERT SERVICE
Roe Home & Auto Supply
DIAL HI 3-4402

LEGAL NOTICE

CONTRACTORS' NOTICE OF TEXAS HIGHWAY CONSTRUCTION

Sealed proposals for construction 242 214 miles of Seal Coat

From S. Jct. St. To US 87 In Big Spring, Fr. US 87 To Brownell Lane in Big Spring, Fr. IH 20 W. of Colorado City To E. City Limits Colorado City E. City Limits To IH 20, Fr. Ave. J in Snyder To N. City Limits, Fr. 1.0 Mi. S.E. of Snyder To Ave. J, Fr. Dawson Co. Line To Jadon, Fr. Fisher Co. Line To US 180, Fr. Dawson Co. Line To Kent Co. Line, Fr. Dawson Co. Line To FM 1054, Fr. Garza Co. Line To FM 1235, Fr. Roan To 6.0 Mi. W. of Hamlin, Fr. Roan To 3.0 Mi. W. Fr. Mitchell Co. Line To US 84 SE of Snyder, Fr. US 180 In Coke Co. Line, Fr. US 180 In Westbrook To 3.0 Mi. S.E. Of, US 84 In Roby To Fluvanna Co. Line, Fr. US 180 To US 84 In Hermleigh, Fr. Nolan Co. Line To Capitola, Fr. Fisher Co. Line To Sweetwater, Ft. Glasscock Co. Line To Roscoe, Fr. US 84 In Howard Co. Entire Section To SH 92, Fr. 8.0 Mi. N. Ft. Stockton To Kent Co. Line, Fr. Dawson Co. Line To Howard Co. Line, Fr. US 180 W. of Snyder To 8.0 Mi. SW. Jct. SH 208 To US 84, Fr. US 84 In Fluvanna To FM 1211 To US 84, Fr. US 180 In Roby To 7.1 Mi. SE. Fr. 4.5 Mi. S. of Fluvanna To Fluvanna, Fr. FM 1610 To Howard Co. Line, on Highway Nos. US 80, US 84, SH 70, US 180, US 380, SH 92, FM 611, SH 208, FM 820, FM 644, FM 400, FM 821, FM 1229, FM 1231, FM 1584, FM 1606, FM 1611, FM 819, FM 1269 and FM 1205 covered by C 5-6-24, C 5-6-28, C 5-6-32, C 6-1-22, C 33-8-25, C 33-9-15, C 106-3-9, C 263-2-8, C 263-3-14, C 299-2-11, C 298-2-10, C 318-2-8, C 318-3-8, C 332-1-11, C 434-5-10, C 512-2-4, C 996-2-5, C 996-4-2, C 983-2-5, C 983-3-8, C 1156-2-5, C 1156-3-2, C 1308-1-5, C 1361-3-8, C 1503-1-5, C 1526-1-3, C 1526-3-3, C 1527-1-5, C 1527-2-3, C 1602-1-2, C 1873-3-5 and C 1981-1-2 in Howard, Mitchell, Scurry, Kent, Fisher, Borden, Nolan & Glasscock Counties, will be received at the Highway Department, Austin, until 9:00 A.M., April 28, 1959, and then publicly opened and read.

Plans and specifications including minimum wage rates as provided by Law are available at the office of A. L. McKee, Resident Engineer, Abilene, Texas and Texas Highway Department, Austin. Usual rights reserved.

BUSINESS SERVICE

BUTANE

Call Scurry Butane Company HI 3-3721 for prompt gas delivery. Sales & Services, domestic & commercial appliances.

ELECTRICAL

SERVING this area, 10 years with dependable electric motor repair, rewinding, and service. Carson Electric, Big Spring Highway. Phone HI 3-4518.

FURNITURE

Frigidaire refrigerators, washers, Sylvania Television. Also large selection of quality furniture at King & Brown.

ANNOUNCEMENTS — A

SPECIAL NOTICES A-2

TO WHOM IT MAY CONCERN: Due to the illness of Mr. Farrier Gun & Tackle Shop, 3705 Ave. S will be closed after April 15th. If there are any accounts outstanding against the shop or any to be paid, please send above address. If you have articles to be claimed, please pick them up. I will not be responsible for articles not claimed by April 15th.
Thank You,
Mrs. Tom Farrier

AUTOMOBILES — B

AUTOS FOR SALE B-1

FOR SALE: 1958 FORD Fairlane 500 4-door hardtop, R&H, air conditioned, Ford-O-Matic, 265 h.p. interceptor motor. Reason for selling, going back to school. Call Tom Fulton or see at 2609 Ave. J.

1956 OLDSMOBILE 4 door, one owner, all power, air conditioned, tilt steering, W.

FOR SALE: 1952 DeSoto Standard transmission. See at 4107 Denson. Call HI 3-4064.

TRUCKS FOR SALE B-2

FOR SALE: Cotton and sand-seal trailers. Trucks, trailers, permits and equipment. $6,000.00. Call or see Don Drum, HI 3-2560.

FOR SALE or trade: 1951 Chevrolet 1-ton pickup. New overhaul and paint. Dial HI 3-7110.

1957 FORD pickup. Radio, heater, extra clean, excellent condition. Phone HI 3-2342 or HI 3-6106.

AUTO RADIATORS B-11

SNYDER RADIATOR SERVICE
FRANK D. STEPHENSON
"THE RADIATOR MAN"
CLEANING—REPAIRING
NEW—REBUILT
1105 Ave. T Dial HI 3-4131

BUSINESS OPP. — C

CAFE BUILDING for lease in new truck zone, 800 Texas. U. S. Highway. Building seats 40 to 50 people. Capital investment and operation required. Trade Association, Box W, Sweetwater, Texas. BE 4-4444

BUSINESS SERVICES — D

ACCOUNTS—AUD. D-1

INCOME TAX SERVICE
10:00 a.m.—10:00 p.m.
F. A. CUNYUS
Former I.R.S. Agent
San Francisco, California
Brown's Courts
Across St. from Piggly Wiggly
CALL HI 3-6323
FOR APPOINTMENT

HOME CLEANERS D-8

LACY'S CARPET and Furniture cleaning and rug control service. Fire mothproofing with carpet cleaning. Dial HI 3-4271.

FACTORY authorized sales and service for Electrolux. Free Home demonstrations call M. M. Mapes, HI 3-4722.

HATTERS D-9

HATS CLEANED and blocked. Deluxe Cleaners. We deliver. Phone HI 3-3231.

HAULING-DRILLING D-10

TRASH HAULING. Will haul any trash only cities not pick up. $3.00 per pickup load. H. A. Smith, Jr., Ebbie HI 3-5952.

PAINTING-PAPER D-11

Call C. R. Agee HI 3-4355 or HI 3-5122 for painting, paperhanging, texturing. Free estimates, courteous service. All work guaranteed.

For SPRAY PAINTING call
Emmitt Hall or Valon Benton
HI 3-3097 — HI 3-5689
UNION PAINTING SERVICE

PROFESSIONAL D-14

TEST HOLES and water well drilling. L. E. Dudley. Phone HI 3-5411. Eagle Motel.

TAILOR-CLEANERS D-18

UPHOLSTERY FURNITURE. Rugs, Carpets, Drapes and Mothproofing. DeLuxe Cleaners. Phone HI 3-3231 for free estimate.

MISCELLANEOUS D-26

STORM CELLARS. Any kind of new or repair work. No down payment. Three year terms. Phone HI 3-4975.

CALL O. C. FLOYD for free estimates on concrete or tile work. Dial HI 3-7224.

MARK EVERY GRAVE—Exclusive designs. Clemmer Monument Works, Anson Highway, Abilene, Texas. Phone OR 3-8881, or HI 3-5366.

CADDELL'S WASHING MACHINE REPAIR. Pick up and delivery wringer type and automatic. 1921 26th. Phone HI 3-3333.

CESSPOOL SEPTIC tank. Pierce Moffett, 2150 O'Neal Street, Snyder, Texas. Dial HI 3-7179 or HI 3-5684.

Yard and Garden Plowing
Ph. HI 3-5732
Roscie Williams

EMPLOYMENT — E

HELP WANTED MALE E-1

WANTED: Welders to work full-time. Must be reliable, sober, references preferred. Apply in person. Burchett Iron Works, Lubbock Highway.

WANTED—Mechanic to work on truck type equipment. State salary expected, experience and references in reply. Write Box B-1, in care Snyder Daily News.

HELP WANTED FEMALE E-2

WANTED: Carhops at Sweet Shop. Apply in person.

WANTED: White housekeeper to live in home with elderly couple. Phone HI 3-4445 or HI 3-5365.

HELP WANTED MISC. E-3

FULL TIME and part time help wanted. Apply at A & W Drive In.

WANTED ENERGETIC young man willing to learn restaurant business. Ages 17 thru 21. Apply in person Sharco Drive Inn, Big Spring Hwy.

LADY AND Husband to children to work at Rexwood Motel. Phone HI 3-4012.

A WOMAN'S COLUMN — H

CHILD CARE H-3

Will care for your children day or night. Mrs. Bonna Davis, 803 29th Street. Phone HI 3-5665.

CARE FOR your children day and night. Free transportation to/from school. Bonnie Bearden, 2509 25th Street. Phone HI 3-3036.

SEWING H-6

Slacks, Dresses, shirts, upholstering, drapes, bedspreads, cover Buttons, belts, bound buttonholes, monogramming. Phone HI 3-7614.

MISCELLANEOUS H-7

WANTED: WASHING, Ironing and baby sitting. Mrs. Stanley Green, 2800 Ave. G. Phone HI 3-4209.

FARMERS EXCHANGE — J

LIVESTOCK J-3

PIGS for sale. Phone HI 3-7235.

FARM SERVICE J-5

CUSTOM PLOWING, one way listing, planting and combining. J. B. Early, Jr.

ONE WAY plowing, grain sowing, crop planting and listing. John Bruton, phone HI 3-7383 or HI 3-7438.

KEEP the carpet cleaning problem small. Use Blue Lustre on your wall to wall. Barrow Furniture.

MISCELLANEOUS J-6

FIRST YEAR [illegible] for sale. $1.30 bushel, excused. One quarter north of [illegible] miles west of 18 McCormack. Phone HI 3-4042, noon or after 6 p.m.

Western Stormproof white rock 1958 Cockerel for sale. FM Rd. 1611, 2½ miles north of Paymaster Gin. Phone HI 3-5094.

MERCHANDISE — K

BUILDING MATERIAL K-1

PAY CASH AND SAVE!

Strong Barn Corrugated Iron	$9.95
2x4 & 2x6 Good Fir	$7.95
1x6 Dry Pine Sheathing	$5.95
24x24 2 Lt. Window Units	$9.95
215 Lb. Comp. Shingles Economies	$5.25

VEAZEY CASH LUMBER CO.
Lamesa Hwy. Ph. HI 3-6617

HOUSEHOLD GOODS K-4

Phone HI 3-5342 if you want to buy or sell used furniture. Nichols Furniture and Upholstery.

Sewing Machines, Rentals, Repair Service, Supplies. Allen Sewing Machine Center, 1210 25th, Snyder. Dial HI 3-6812.

SEE GILES for new and used furniture. We buy and sell. 2012 Avenue S. Phone HI 3-6502.

Auction sale! Every Thursday night 7:30 p.m. If you wish to sell anything, call Home Town Auction House, 1801—24th, Phone HI 3-9622.

FOR SALE: 10-Piece used lime oak bedroom suite. Includes large vanity and chest, two panel beds, two U.S. No. 1 foam rubber mattresses and box springs, in excellent condition. $225.00. See at 2305 26th Street, after 4 p.m. Phone HI 3-4961.

MUSICAL INSTRUMENTS K-5

FOR SALE: Used piano, very cheap. Inquire at Magnolia Station at Dunn or call HI 3-5602.

NURSERY PLTS, FLOW. K-6

BARNYARD FERTILIZER. $5.00 a pick up load. Call HI 3-6670 or HI 3-5732.

SPORTING GOODS K-8

For sale: 11 ft. plywood boat, 3 H.P. Lawson motor, and trailer only $125.00. Also 22 Rimfires (CBM) evaporative fan cooler. Phone HI 3-6022.

OUTBOARD MOTORS and BOAT REPAIR
DENSON SERVICE STATION
300 E. Hwy. Ph. HI 3-3912

MINNOWS
STATE LICENSES
LAKE THOMAS PERMITS
DENSON SERVICE STATION
300 E. Hwy. Ph. HI 3-3912

MISCELLANEOUS K-11

Trash can holders, clothesline poles, wrought iron work. Merkins Blacksmith Shop, Big Spring Hwy. Phone HI 3-9124.

FOR SALE: two CFM Air Conditioner. See at 309 W. Phone HI 3-5382.

FOR SALE: 1 counter/ventilated air-cool drinker. Ideal for small room or trailer. Used only one month. $100.00. Call HI 3-6900 after 5:30 p.m.

TRAILER HOUSES K-16

MIKE HAMNER MOBILE HOMES
Your Authorized Dealer For SPARTAN—"M" SYSTEM—SPARCRAFT
Trailer supplies and Accessories
We trade for anything
5%—Up to 7 years financing
On Air Base Rd.—Just Off Hwy. 80 West
Ph. OR 3-8451—Abilene, Texas
Ph. AM 3-5751—Big Spring

FOR SALE: 1957 two-bedroom trailer. See at D&M Casing Pullers, Lubbock Highway before 5 p.m. weekdays only. New roof, total price $1,000.00.

RENTALS — L

BEDROOMS L-1

ROOMS: $6.00—$7.00—$8.00 per week. 2305 26th Street, 4 blocks west of bus station.

FURNISHED APTS. L-3

NICELY FURNISHED two bedroom duplex apartment near shopping center. Phone HI 3-3601.

CLEAN, attractive apartment, one block south of Furrs. 1608 27th Street.

LARGE NICELY furnished two room and bath apartment. Carpeted, air conditioned, quite neighborhood. 2211 28th Street. Phone HI 3-3825.

NICE, TWO room duplex apartment, private bath, large closet. 2312½ 29th St. Phone HI 3-5316.

Bar-V Motel, near School, furnished apartments, motel rooms, refrigerated air, cable TV, maid service and telephones. Reasonable rates. HI 3-3543.

FURNISHED APTS. L-4

EFFICIENCY apartments. 906 38th Street.

TWO ROOM and three room furnished apartments, also two bedroom apartments. Jack and Jack Realty. Phone HI 3-3452.

Uptown Living. Bills paid, completely furnished. Telephone, television available. Three and one-half blocks West of town square. 2207 28th Street. Call HI 3-6323.

EAGLE MOTEL
Catering to commercial and working men. Maid service, free TV, wall to wall carpet, ceramic tile showers, air conditioned, panel ray heat and telephones. Reasonable rates by day or week.
1 MILE WEST OF SQUARE
ON U. S. 180

FOR RENT: three room furnished apartment. 1704 Ave. S.

Clean, Modern two-rooms and bath. $45 bills paid. 316—25th Street.

Furnished apartments and bedrooms with maid service and carport. Lamesa Highway 180. Phone HI 3-6692. The Skyline Motel.

Two room and bath efficiency apartment. Bills paid, $40.00 per month. Couple or individual. 607 29th Street.

THREE ROOM furnished apartment. Located 2612 Ave U. Inquire at 2608 Ave U.

MODERN APARTMENT
In year 'round air conditioned building. Completely furnished, carpeted, tile bath, electric kitchen. The very finest available. Rent $110.00 per month, all bills paid. Also available on long term lease.
The Canyon Co.
905-25th St.
Phone HI 3-6311

BEL AIR VILLAGE
Air Conditioned
Three rooms
Ground Floor
2701 Ave. X
HI 3-5142

FOR RENT two bedroom furnished apartment in Warmer Apartment Building. Lots of closet and storage space, air conditioned. 1917 Coleman. Apt. No. 3. Phone HI 3-6306.

CLEAN MODERN, Two rooms and bath. $45.00 bills paid. 316—25th Street.

FURNISHED APARTMENT nice concrete building, bills paid, Thorpion apartments, Mecill Ave. Boothe and addition. Phone HI 3-6706.

TWO ROOM furnished apartment. Private bath. Garage. Couple only. No pets. 1308 30th Street. Phone HI 3-6146.

THREE ROOM and bath conveniently located. Apply North downstairs apartment, 3001 Ave. S.

TWO THREE ROOM apartments, furnished in Greenhill Addition, bills paid. Mrs. Ray. Phone HI 3-3329.

NICELY FURNISHED living room, bedroom, kitchen, breakfast nook and bath. 1305-24th Street.

Newly furnished three room and bath apartment. Near shopping center. 2008 26th St. Phone HI 3-5823.

THREE ROOM furnished apartment for rent. Inquire at 2300 Ave. I after 5:30 p.m. or phone HI 3-5787.

CANARY COTTAGES
All bills paid.
Kitchenettes
Reasonable Rates
1111 - 26th Street

UNFURNISHED APTS. L-4

CREST APARTMENTS
Nice clean, well located two bedroom unfurnished apartments. Upstairs—$45 and downstairs—$55. For more information call HI 3-9873. See at 1907 Coleman.

TWO APARTMENTS, both unfurnished, located at 1909 Coleman. Call Gray's Style Shop or HI 3-4972.

For Rent: Two bedroom unfurnished duplex, 2141 32nd Street. Phone HI 3-3323.

Unfurnished three room duplex. 2806 Ave X. To see Phone HI 3-4592 or HI 3-6486.

FURNISHED HOUSES L-5

Three room house. Bills paid. With water well. Thornton apartments. Phone HI 3-6707.

FOR RENT: Nice three-room and bath furnished house. No pets. 2004 Ave. M.

FOR RENT trailer spaces, bendix washers, bills paid. See J. A. Woods, 1511 Ave. R. Phone HI 3-5634.

EFFICIENCY APARTMENTS, bills paid, $8.00 weekly. Suitable for single person. 2607 Avenue U, phone HI 3-3735.

Three bedroom duplex. Call C. McCord, mick 3101 Ave. A. Phone HI 3-6241 after 5:00 p.m.

SMALL MODERN home close in town. All bills paid, $45 per month. Call HI 3-4278 or see at 2801 Ave. X.

TWO BEDROOM house, small child acceptable. Inquire at 306 27th Street after 5 p.m.

FURNISHED TWO room and bath cottage, air conditioned. Bills Paid. Couple. Close in. 4311 25th St.

FURNISHED two bedroom house for rent, inquire at 2005 Ave. M. Phone HI 3-3494.

UNFURNISHED HOUSES L-6

TWO BEDROOM and three bedroom unfurnished houses. Jack & Jack Realty. Phone HI 3-3452.

LARGE MODERN two bedroom unfurnished house. Well located and clean. Inquire at 420 31st Street. Phone HI 3-3519.

SEVEN ROOMS and two bath unfurnished house, also furnished apartment. Call HI 3-4897 week days after 4:30 p.m.

Two bedroom house. Plumbed for automatic washer. Wired for electric stove. Carport. 1600 30th St. Apply in person at 1308 30th St.

MISC. FOR RENT L-7

FOR RENT: Three bedroom house, $65 per month. 413 31st Street. Phone HI 3-4098.

REAL ESTATE — M

BUSINESS PROPERTY M-1

FOR RENT: 41x200 ft. lot with surrounding six ft. net wire fence, also shop building, 20 x 30 ft. Ideal for small construction co. etc. See T. C. Goss, Goss' Car Lot, Big Spring Highway.

FOR SALE: BB Steak House, East Hwy 180. Will take good rental property as trade in. Write Box 39, Snyder, Texas.

HOUSES FOR SALE M-2

PRICED FOR quick sale: Large two bedroom home in Southwest Snyder, central heated, air conditioned, carpeted and landscaped. First $1200.00 buys it. Phone HI 3-3504.

REAL ESTATE — M

HOUSES FOR SALE M-2

FOR SALE or trade: Two bedroom, fenced yard, carport, and garage. Apply 2109 Ave. C. Call HI 3-3888 after 5 p.m.

REAL ESTATE

TWO BEDROOM
Nice 2 bedroom home near school. Fenced back yard. $8,850 with payments of $51.00 per month.

HIGHLAND PARK
3 bedrooms and den, carpet and drapes, beautifully landscaped yard. All for $16,500.

EAST SNYDER
Cleanest three bedroom house in town. Two years old and everything a family would want in a home. $11,250.00 and payments of $66.00 per month.

INCOME PROPERTY
Exceptionally nice 8 room duplex, attractive location and nice monthly income. $4,750.00 with $1,376 down.

Mrs. Bill Brown
Mrs. W. A. Wells
Mrs. Ray Keenan
JACK & JACK REALTY
Phone HI 3-3452 Phone HI 3-3642
611 East Highway

BEST BUY IN SNYDER
Dandy home on Avenue U, two LARGE bedrooms, den, carpet, air conditioning, etc. $1,250.00 down and MOVE RIGHT IN.
"Don't wait — we sell 'em."
H & H DEVELOPMENT CO.
503 E. Highway
Dial HI 3-9326

FOR SALE by owner equity in two bedroom home. 3206 40th Street. Call HI 3-6912 after 5 p.m.

FOR SALE by owner two-bedroom frame house, newly redecorated and carpeted, good location in west Snyder. Call HI 3-4743 after 5 p.m. for appointment.

NICE 2-BEDROOM
Home. Good condition, $400.00 down, including closing costs; lots, east Snyder, vacant, owners have moved.

299 ACRES
Good farm, located in Scurry County. Want to sell to settle estate. This is priced right.
GEO. J. & LYDIA WEBB
Phone HI 3-6508 HI 3-5171

PHILLIPS PETROLEUM Co. offers for sale to the highest bidder, one 3 bedroom with double garage attached and one 2 bedroom with single garage attached. These houses are located on 4.06 acre tract 5 miles west of the city limits of Snyder on the Lamesa Hwy. Both have hardwood floors, one bath, walled closet space, venetian blinds and floor furnace. Sale will be made on a cash bid basis and Phillips reserves the right to refuse or accept any bid for either or both houses. The houses will be open for inspection between 11:00 a.m. and 7:00 p.m. on April 9th and 13th. All bids should be submitted not later than April 25. Inquire and all bids should be directed to P. J. Lindemood, Phillips Petroleum Co. Box 280, Midland, Texas.

OWNER TRANSFERRED
3302 Galveston Avenue—NORTH TOWLE ADDITION SOUTHWEST SNYDER. Just 2 blocks from West Elementary School and within walking distance of new Jr. High School is this large and comfortable 3 bedroom home, with kitchen & Den combination. Large concrete patio in rear with sprinkling system installed in back yard. This is a real buy for some lucky buyer at $9,000.00. Financing arrangements available. Possession right away.
Dial HI 3-6306

REAL ESTATE
THREE BEDROOM
Nice, large, three bedroom home with dining area, central heat, air conditioned, tan tile bath, large kitchen with table space, attached garage, plumbed for washer. What more can you need for a complete home. $400.00 cash down payment plus closing costs, 30 year FHA loan commitment. READY FOR OCCUPANCY.
FOR RENT
Nice, large, three bedroom, bath and half home.
WE ARE ALL SOLD OUT AND NEED GOOD LISTINGS IN 2 and 3 BEDROOM HOMES.
To Build or Buy See
PINNELL REALTY CO.
1712 25th
HI 3-3524 HI 3-6556
HI 3-4569

FOR SALE by owner, 3 bedrooms, carpet, drapes and landscaped. 2709 Ave. Call HI 3-6423.

LOTS FOR SALE M-4

FOR SALE: One lot 125 ft. front. Located in Indian Hills Addition in Snyder. Call 9 Joe Mellon Box 456, Colorado City.

THIRTEEN LOTS for sale, in group or individually. Located 37th and Ave. T, across from Northeast Elementary School. Call Ralph Neal, HI 3-3283.

LOANS-OIL ROYALTIES M-9

I Will Buy Producing
SACROC ROYALTY
No Deal Too Small or Too Large.
HUGH BOREN, JR.
Phone HI 3-3651

See Our Complete Line of PIANOS
WURLITZER, STORY & CLARK, MASON & HAMLIN BUBRANSEN
- Wurlitzer Organs
- A Large Stock of Reconditioned Pianos
- Magnavox Hi-Fidelity Record Players

McCREIGHT MUSIC CO.
305 E. Broadway Phone RE 4-4733
SWEETWATER, TEXAS

WANTED MEN and WOMEN TRAINEES
TO TRAIN FOR POSITIONS AS WIRING SPECIALIST, TAB OPERATORS, MACHINE OPERATORS, SYSTEMS ANALYSIST, AND OFFICE AUTOMATION EQUIPMENT IN IBM MACHINE TRAINING
Persons selected will be trained in a program which NEED not interfere with present job. If you qualify, training can be financed. Write today to "Job Opportunities", c/o Machine Accountants Training Association, Box C-2, Snyder Daily News. Return attached coupon.
Name .....
Address .....
City ..... Ph. .....
Business Ph. .....
Hrs. I work .....

T. C. GOSS CAR LOT
BIG SPRING HIGHWAY

'55 Buick	Super Riveria Hardtop, R&H, Dyna-Flo Air-Conditioned.	$1395
'55 Pont.	Star Chief, R&H, Auto. Trans., Power Brakes, Power Steering.	$975
'55 Ford	V-8 Custom 4-dr. R&H, Auto. Trans., Clean.	$895
'55 Ford	Custom 2-door, 6 Cylinder R&H, Overdrive.	$695
'53 Chev.	Bel Air 4-door, R&H.	$395
'53 Chev.	210 4-door, Heater.	$395

PINNELL INSURANCE AGENCY
Dependable Service
FIRE—CASUALTY INSURANCE—BONDS
1712 - 25th Phone 3-3524

NEW '59'S ARRIVING EVERY DAY!
WE'RE SURE TO HAVE THE STYLE AND COLOR YOU WANT REAL SOON! WE'RE SIX MONTHS BEHIND IN SELLING, AND WE'RE GOING TO MAKE IT UP IN THE NEXT SIX MONTHS. TRADE WITH US, YOU'LL BE WAY AHEAD . . .
POLLARD MOTOR CO.
2103-25th Street
Imperial - Chrysler - Plymouth
Dealer

Organization Of TB Unit Started Here

Organization of the Scurry County Tuberculosis Association got under way here in a public meeting yesterday afternoon with the naming of about half the board of directors.

Twenty-five persons representing about 12 civic clubs, women's organizations and welfare organizations as well as other interested individuals met for the purpose of organizing the association.

Mrs. Marie J. Peik, field representative of the Texas Tuberculosis Association, met with the group and helped with beginning the organization.

Mrs. Peik suggested the organization begin with a board of directors of at least 25 persons. Board members would have three-year terms with a third of the board retiring each year. The original board members would draw for terms of office. Other persons interested in work with tuberculosis will be used on various association committees.

The group attending elected 12 directors out of those at the meeting, appointed a temporary chairman of the board, and appointed a nominating committee to nominate persons who are interested in the association for the other places on the board.

Bill Newsom, superintendent of Cogdell Memorial Hospital and one of the board members chosen yesterday, was named temporary chairman. After the board is complete, it will elect officers.

Other board members named yesterday were Mrs. Zelva Harris, county Health nurse; Carlos Mijares, owner of Carlos' El Rancho Cafe; Mrs. Eula Williams, school nurse; Mrs. H. A. Johnson, Jr., school nurse; the Rev. Fred Ferraez, pastor of the Church of the Nazarene; Ben Pinnell, owner of Pinnell Insurance Agency; J. Ray Martin, county judge; Mrs. Victor Baze, county welfare officer; Mrs. Leon Sterling, Ira housewife; Ernest Sears, agent for Southwestern Life Insurance Co., and Mrs. Annalene Stelbach, school nurse for Hermleigh, Ira, and Fluvanna.

Mrs. Verba Logan heads the nominating committee, which also has as members Pat Falls, Mrs. Burl Belew, Mrs. Fred Gullett, and Ernest Sears. The nominating committee will submit its nominees in the near future to the present members of the board, who will elect the remaining board.

In future years, board members will be elected at an annual meeting. Members of the association will be those who contribute to the annual Christmas seal campaign.

Mrs. Peik told the group there was once a TB association here, organized just before the 1955 Christmas seal campaign, and that organization raised $1,700 in that campaign. It was disbanded the following year, however. There is still on deposit here close to $1,500 which will go to the new association when it is formed.

Funds raised in the Christmas seal campaigns will be divided, with 82 per cent remaining here, 12 per cent staying in the state office, and six per cent going to the national office.

The board of directors adopts a program for use of the local funds. Usual local programs include such things as X-ray service, clinics, rehabilitation, case follow-up, public education, and other projects in connection with tuberculosis.

Yesterday's meeting had been called by the health and sanitation committee of the Chamber of Commerce. Mrs. Harris presided at the opening of the meeting.

AMONG LEADERS in the beginning of organization of the Scurry County Tuberculosis Association are Mrs. Verba Logan, left, and Bill Newsom, right, shown here discussing the association with Mrs. Marie Peik, field representative of the Texas TB Association. Newsom is temporary chairman of the board of directors, while Mrs. Logan is chairman of a nominating committee which will help to select additional board members. (Lee Watson photograph)

No Help Due From Soviets

DALLAS, Tex. (AP)—Whatever progress the United States may make in space law and celestial exploration apparently will be with no help from the Soviet Union, spacemen said here Tuesday.

The statements came at a public question-and-answer session winding up the Space Age Forum of the Southwest monitored by Dr. Logan Wilson, president of the University of Texas.

Dr. Robert Jastrow, chief of the theoretical division, Office of Space Flight Development, National Aeronautics and Space Administration, said that information he sought from the Soviets at International Geophysical Year sessions never was delivered.

Andrew G. Haley, president of the International Astronautical Federation, said "We can't work with the Soviet Union but they are the first to protest when they think we have done something wrong."

Drivers License Switch Is Futile

VAN NUYS, Calif. (AP)—Keith Bromley made an illegal right turn while driving his twin brother, Ken one day.

An officer approached the car. Keith, whose driver's license had been suspended, grabbed his brother's license. But the officer spotted him.

Tuesday Keith got a $64 fine, a 30-day suspended sentence and one year's probation. Brother Ken was fined $25 for letting Keith use his license. The brothers, identical twins, are 28.

Nation's Lawmakers Boost Many Whimsical Measures

By The Associated Press

If some legislators had their way:

Blind persons could get hunting licenses.

Nudism would be outlawed.

Cigarette packages would bear skull and crossbones inscriptions.

Downtown Chicago would be a sand dune.

Bills calling for such laws were introduced in state Legislatures year. Some of the odd or whimsical measures even managed to become law. A tipsy water skier will find the sport even riskier if he performs on Iowa rivers and lakes.

Why legislators in the Hawkeye State decided some water skiers were flying too high and passed a law making it a misdemeanor to ride skis while under the influence.

Nudism came under scrutiny in Vermont and Missouri, the Show-Me State. But Missourians were having a tough time deciding which committee should handle the ant-to-ban nudism. The Appropriations Committee argued it deserved the measure because it deals with figures.

Some 40 sunlovers in Vermont's lone nudist colony can continue basking in the altogether, thanks to the defeat of an anti-nudist bill.

Wyoming considered, then defeated, a bill which would have permitted issuance of hunting licenses to blind persons. It would have required the actual shooting be done by another licensed hunter, with the game animal going to the blind person.

South Dakota's Senate thought all cigarette packs should bear a skull and crossbones stamp. The House considered the bill — then killed it. A similar measure died in the Utah Legislature.

Exasperated with attempts by Chicagoans to prevent industry from building on Indiana's Lake Michigan sand dunes, a Hoosier legislator proposed that Chicago's business district be converted into a sand dune.

The bill, which even provided for empty beer cans to give the proposed Chicago beach the proper picnic look, died in committee, almost before Chicagoans got wind of the matter.

Maine tried to straighten out the somewhat fuzzy provisions of its liquor law forbidding cocktail lounge patrons to stand and tavern customers to sit. Bills were drawn up to allow lounge patrons to arise and those in taverns to be seated.

Three Colorado legislators, who have a total of 25 grandchildren among them, agreed that teacher should be allowed to whack Johnny on the posterior when necessary. They introduced such a bill.

New Mexico kiddies were spared such classroom embarrassment by their governor's veto. But unruly pupils in South Dakota, whose Legislature and governor like the idea, will have to take their licks in stride.

The younger set found a friend in Wisconsin, where a bill says a child could sue mom and dad. The parents weren't left without recourse, however. They could sue right back.

Yankee beekeepers, who transport their charges south in the winter to keep the little stingers from freezing, apparently didn't always confine the bees securely. Stings, and angry rebel yells, prompted legislation in South Carolina calling for better hives. A bill in the Wisconsin Legislature would require taverns to post a blacklist of all alcoholics. It failed, however, to state whether wives would have a voice in nominating candidates.

Wyoming legislators, aware of the tavern owner's plight, passed a law which classifies bartenders under the "hazardous occupation" provision of the workmen's compensation law.

Lawmakers also were concerned with fisticuffs.

A soft-hearted Wisconsin assemblyman wants to move heavyweight boxing matches a little closer to pillow fights. His bill would increase the weight of gloves from 8 to 10 ounces.

California dealt with the problem of fights between workers on the job. A bill stated that a worker starting a fight and coming out on the short end couldn't collect benefits under the workmen's compensation law.

Singer Has Son

HOLLYWOOD, Calif. (AP) — Singer Mel Torme and his wife, Arlene, have a 9-pound 11-ounce boy—their first child. The youngster, born Sunday at Cedars of Lebanon Hospital, was named Tracy. Torme has two other sons by a previous marriage.

Phone HI 3-5486, Snyder Daily News want ads go into over 6,000 homes daily.

Member Texas Opfometric Association
Drs. Blum and Nesbit
OPTOMETRISTS
1825-25th St.
Phone HI 3-3992

One Killer Sentenced

VENTURA, Calif. (AP)—One of two hired killers in the Duncan murder case has been sentenced to death in the gas chamber.

Augustine Baldonado, 26, sentenced yesterday, confessed kidnaping and strangling the pregnant daughter-in-law of Mrs. Elizabeth Duncan. A jury determined Baldonado's punishment last week.

Luis Moya, who admitted joining Baldonado in the slaying Nov. 17 of Olga Duncan, goes on trial Monday on a plea of innocent by reason of insanity. He is charged with murder.

Mrs. Duncan, convicted of hiring the slaying of her son's bride, is also under death sentence. All death sentences are automatically appealed in California.

TOP TV—The Dinah Shore Chevy Show—Sunday—NBC-TV and the Pat Boone Chevy Showroom—weekly on ABC-TV.

Air Conditioning—temperatures made to order. Get a demonstration!

In this Kingswood—as in all Chevrolets—every window is Safety Plate Glass.

Nicest wagon that ever joined your family!

Chevy's station wagons should really be called family wagons. They're roomiest where you need the room. And you can choose from five models, including the Kingswood, with its rear-facing rear seat that gives passengers a whole new outlook!

Here's a brisk and breezy wagon that'll take on any chore you name, from a trip to the beach to a journey home from the lumberyard. There's room, you see, for a whole half-ton of cargo. And plenty of flat, unobstructed space it is—ten feet long, with the rear seat and tailgate down.

These wagons are easy to load, too—you just roll the rear window into the tailgate and flip it down flat. There's no liftgate to wrestle with.

Of course, the nicest thing about a Chevy wagon is the way it takes care of its tasks. Chevrolet's got a crisp, smooth brand of roadability so easy to handle it's a natural for the lady of the house. Chevy's even got bigger tires—they come as *standard equipment* on every one of our wagons. Big, safer brakes, too. But why not fall in love with a Chevy wagon firsthand—at your Chevrolet dealer's!

CHEVROLET
The car that's wanted for all its worth!

For a "Spring Sales Spectacular" deal see your local authorized Chevrolet dealer!

LAMB CHEVROLET COMPANY
25th and Avenue H — Snyder, Texas — Phone HI 3-5456

EXPERT SERVICE! HONEST CHARGES! FREE ESTIMATES!
TV SERVICE REPAIR
PHONE US FOR
TOP SERVICE
All Work Fully Guaranteed...
BRUNS & GUY T.V. SERVICE
1919-26th. Street
Day Phone HI 3-6653
Nite Ph. HI 3-6127 - HI 3-9748

Feather Printing
for all your printing needs
Ph. HI 3-6331
1907-25th Street

J. M. McDonald Co.
McDONALD'S
Thrift Days
OPEN THURSDAY NIGHT!
BUY NOW!

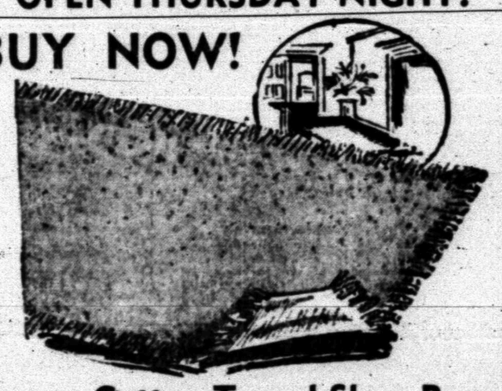

Large Cotton Tweed Shag Rugs
Size 26x44 $1.00 Size 20x31 2 for $1.00
TAGGED for BIG Values
- Extra thick cotton plush pile
- Roller coated non-skid back
- For any room in the house
- Beautiful decorator colors Rose, Green, Emerald, Grey, Sandalwood, Beige.

Moccasins for Women and Teens
A thrifty buy that pampers the budget!

Colors: Turquoise, White, & Charcoal
$1.99
Foot-easing cushion crepe outsole, suede leather upper. Made in attractive moccasin style with perforated vamp design. Women's sizes 4 to 9.

LARGE SELECTION!

Ladies' Lovely Spring Millinery
$1.66
Fashion Formula For Collecting Compliments! Beautiful Design To Do All The Things A Hat Should Do . . . Save Now!