RICK TAYLOR DRAWS A WINNING CARD HAND —pg. 2, sec. 2

MUSEUM IS LASTING TRIBUTE TO LOCAL PAST —pg. 4, sec. 1

Colorado City Record

"The only newspaper devoted completely to the interests of Colorado City and Mitchell County"

56TH YEAR — NO. 60 | 12 PAGES | COLORADO CITY, TEXAS, THURSDAY, APRIL 27, 1961 | $5 Per Year in Mitchell County—10c Per Single Copy

Beauty Pageant Entries

Seven of the entries in the Miss Tumbleweed of 1961 beauty pageant are shown here during a break in a practice session. Left to right, standing, they are Miss Charlotte Nuckolls, Miss Carol Ann Jackson and Miss Jo Ann Webb. Seated, left to right, are Miss Billie Faye Miller, Miss Linda Chesney, Miss Betty Worrell and Miss Calvia June Johnson. Nineteen Mitchell County girls are entered in the pageant.

Steel Magnate To Speak At Festival Day Luncheon

Acceptances Roll in for Special Event

E. B. Germany, president of Lone Star Steel Co. of Dallas, will be the guest speaker at the noon dignitaries luncheon of the second annual Tumbleweed Festival.

Germany will speak at the luncheon in Civic House on Saturday, May 6, the second day of the big festival feteing West Texas' abundant tumbleweeds.

More than 70 nationally and state known dignitaries have been invited to be guests at the luncheon.

Speaker Germany is also chairman of the Texas Industrial Commission and president of the East Texas Chamber of Commerce.

Earlier invitations to speak at the luncheon were extended to both United States President John F. Kennedy and Vice President Lyndon B. Johnson, a native Texan.

Both sent their regrets that they were unable to attend due to previous engagements.

In a letter to C. C. (Charlie) Thompson, president of the Colorado City Industrial Team, Inc., Vice President Johnson said:

"I am very grateful to you for this kind invitation to the Tumbleweed Festival and to speak at the Dignitaries Luncheon on May 6.

"I wish there were some way I could accept, but as you can imagine, my schedule for the next few months is quite full and I am not able to take on any more engagements, no matter how attractive they are.

"Perhaps you will give me a raincheck for some other time. I hope so . . ."

Other dignitaries who have officially accepted invitations to attend the luncheon and other festival events include:

Mrs. George Mahon, wife of the U. S. Representative; District Attorney Weldon Kirk; Doyle Armstrong, vice president of Merchants Fast Motor Freight; Doug Orme, vice president of Cosden Refining Co.; J. B. Thomas, president of Texas Electric Service Co.; and Beeman Fisher, vice president of TESCO.

Marshall Pennington, president of Texas Tech College; Gene Hemley, director of music at Texas Tech; Loyd Knowslar, Sun Oil Co. official; E. L. Baker, Baker Hotel owner; and Pat Bullock, former

See SPEAKER Pg. 3

ADVANCE TICKETS FOR FESTIVAL NOW ON SALE

Advance tickets for special features of the second annual Tumbleweed Festival here May 5 and 6 are now on sale at 4 business establishments in Colorado City.

Advance tickets for the two big nights of entertainment in Colorado High School gym—Homer and Jethro Friday, May 5, and The Four Aces, Saturday, May 6 are on sale at $1.50 for adults and $1 for students. All tickets will be $1.50 at the door the night of each performance.

The preliminaries of the Miss Tumbleweed of 1961 beauty pageant will be staged Friday night along with the Homer and Jethro Show. The pageant will be on the program Saturday night with The Four Aces.

Advance tickets for the Saturday noon dignitaries luncheon at Civic House are also on sale. They are $2 now and at the door. E. B. Germany of Dallas, president of that city's Lone Star Steel Co. office, will be the guest speaker.

The tickets are on sale at booths in Baker Hotel, City National Bank, Landau's Department Store and Marshall Variety Store.

BY JUDGES, MAYORS

Monday Proclaimed "Law Day" in County

Monday, May 1, will be Law Day in Colorado City.

Austin McCloud, president of the Mitchell County Bar Association has announced that county lawyers will be conducting programs over the county, particularly in the schools, in celebration of the local observance. Attorney Joe Earnest is chairman of the observance.

The local observance is being held in conjunction with Law Day USA over the entire nation.

The annual observance of Law Day USA was established in 1958 by official proclamation of the President of the United States.

District Judge Eldon Mahon, Mitchell County Judge Elmer Martin, Colorado City mayor Glenn R. (Bob) Robinson, Loraine mayor Dr. Bruce Johnson and Westbrook mayor Altis Clemmer have issued a joint proclamation proclaiming Monday as Law Day in Mitchell County.

Thoughout the week students in county schools and most civic clubs will be shown a film, "Trial by Jury," and hear short talks by local attorneys. The film is issued by the State Bar of Texas.

The county group is urging all merchants who have U. S. flags to fly them in front of their stores Monday.

Law Day USA has 3 objectives, says Earnest. They are (1) to foster a deeper respect for law, (2) to encourage responsible citizenship, and (3) to promote national strength and unity by strengthening the rule of law.

"On May 1, when countries behind the Iron Curtain are showing their military might, symbols of the subordination of the individual to the state, Americans are recognizing respect for law and legal authority by giving meaning to our ideals of equality and justice under law," states Earnest.

The joint proclamation signed by the 2 judges and 3 mayors states:

"Individual freedom under law is the birthright of all Americans. Laws and courts exist to protect every citizen in his person, property and individual rights and privileges, guaranteed by our State and

See LAW Pg. 5

AT FRIDAY TUMBLEWEED FETE

Homer and Jethro Stars Of Festival Stage Show

The Clown Princes of recorded musical comedy — Homer and Jethro — will headline Friday night's (May 5) entertainment at the second annual Tumbleweed Festival.

The 2 "hillbillies," who are no "backwoodsmen" in the record sales department, will be the first of 2 top stage attractions at Colorado City High School gym during the gala festival.

The Four Aces, top-rated pop-singing quartet, will be on the same stage the next night, Saturnay, May 6, to present their acclaimed show.

Intermission at the Homer and Jethro show Friday night will feature the preliminaries of the Miss Tumbleweed of 1961 contest. Nineteen Mitchell County beauties are in the contest.

Guitarist Homer (Henry Doyle Haynes) and mandolin player Jethro (Kenneth Charles Burns) were just a couple of traveling Knoxville, Tenn. mosicians in 1938 when they "got to kiddin' around" and did a parody of "Over the Rainbow" to the tone of "John Henry."

It became a hit later, after being reroded, and sold more than 100,000 copies. From that point on, the boys became a top draw on the hillbilly circuit.

They joined the National Barn Dance on Chicago's WLS in 1948 and have been radio headliners ever since then.

Homer and Jethro take shch pop hits as "Doggie in the Window" and turn them into guitar-plucking parodies.

That parodie goes, in part:

"How much is that houn dawg in the winder?

"I do hope that flea bag's for sale.

"How much is that houn dawg in the winder?

"The one with the long mangy tail . . ."

Their other 2 best known recordings are "Don't Let the Stars Get in Your Eyeballs" ("I cocked an eye at her, she cocked an eye at me, And we just sit there cockeyed as could be.") and "You Belong to Me" ("Bring me pawpaws in a paper poke, Send me money, darlin,' when I'm broke. Make your will out to me when you croak, You belong to me.").

Homer and Jethro teamed up as boys around Knoxville, but only after each had served 4 years in the Army in World War II did they actually began their professional career.

Success after success has followed them in their chosen field ever since and they have been rated as the top Country and Western comedy singing team in the country by trade papers for the past 6 years.

Personal appearances by Homer and Jethro have thrilled thousands of fans in the Thunderbird Hotel and the Show Boat in Las Vegas, the Roosevelt Hotel in New York

See CLOWNS Pg. 3

L. Robertson, 69, Dies Here Rites Today

Funeral services for Luther Douglas Robertson, 69, were held today (Thursday) at 4:30 p. m. in the Kiker and Son Chapel.

Robertson died at his home at 645 Oak St. Thursday after a long illness.

He was born in Brown County on July 12, 1891 and married Miss Bonnie May Wiggins at Comanche on Feb. 13, 1910. The couple came to Mitchell County in 1923.

Robertson was a farmer in the Cuthbert Community until his retirement in 1951 when he moved to Colorado City. He was a member of the Austin Street Baptist Church.

Rev. A. E. Bunnell of that church officiated at the services assisted by Rev. Rush Barnett of First Christian

See RITES Pg. 5

AT JAYCEE MEET

Loans for Small Businesses Aired

"The operations of the Small Business Administration need not be sold — they just need to be explained," stated Jack Teddlie Wednesday at the regular meeting of the Colorado City Junior Chamber of Commerce.

Teddlie, acting branch manager of the SBA's Lubbock office, explained the organization's work, procedures and purposes to approximately 10 guests and Jaycees present.

C. C. (Charlie) Thompson, president of the Colorado City Industrial Team, Inc., introduced the speaker. Teddlie made the local appearance at the invitation of Thompson.

The SBA was set up as a government agency in 1954 and was signed into law in 1958, he said. It covers small business — those of "independent ownership that are not dominant in their field."

There are 4,600,000 businesses in the country, and 95 per cent can be classified as "small" businesses, Teddlie said. But the SBA is for both small and big business, because they are dependent upon each other.

The SBA is headed in Washington by board chairman John C. Horn, Cabinet members Douglas Dillion, secretary of the treasury, and Luther Hodges, secretary of Commerce, fill the other 2 seats on the governing board.

The organization does not compete with banks, but does make loans to small businesses for construction, conversion, expansion, capital, etc.

See LOANS Pg. 5

KEY MAN AWARD TO RATLIFF

Drew Ballard Assumes Jaycee President Office

Twenty-six-year-old Drew Ballard was installed as 1961 president of the Colorado City Junior Chamber of Commerce in an installation banquet in Civic House last week.

The 1961 officers of the Colorado City Jaycee-ettes, an organization of local Jaycee wives, were also installed at the banquet.

Brad Roland, Region 5 state vice president of the Texas Jaycee organization, of Abilene installed Ballard and other incoming Jaycee officers.

Jaycee-ette officers were installed by Mrs. Bill Ransberger, immediate past president of the Sweetwater Jaycee-ettes.

Bob Ratliff, 1960 scrapbook chairman, was awarded the coveted "Key Man Award" by outgoing president, Don Benson. Benson assumed the post of director for the local club upon stepping down from the president's post.

The award for "Overall Participation" went to radio station program director Ballard and Wayne Worley, immediate past state director, was given the annual "Award of Honor."

Other awards of recognition went to immediate past secretary James Hull, agriculture chairman Cummins Wood and Youth Activities Committee chairman Winn Talley. Two special awards for publicity were given to KVMC and the Colorado City Record.

Benson made the awards presentation.

Other officers installed by Roland along with new president Ballard were:

Wood, first vice president; Don Womack, second vice president; Danny Majors, secretary; Bill Erwin, treasurer; Bobby Kimmell, Civic House treasurer; and directors, Ray Linder, Hull, Austin McCloud, Lewis Williams and Rev. Alan Conley.

Bill Ransberger, president of the Sweetwater Jaycees, presented 2 surprise awards to Rick Taylor, former Sweetwater club secretary.

The awards were a certificate of merit for work as secretary and the "Spoke" award given to first-year Jaycees for participation in local club affairs.

Upon accepting the office of president, Ballard said, "It is a great challenge and an honor. We (the new officers) earn the right to lead by example and I hope we can meet the challenge and make Colorado City proud of the Jaycees."

Ballard presented Benson with a plaque in recognition of his service as 1960 presi-

See BALLARD Pg. 5

AT QB BANQUET

Defeat Comes from Within, Says Royal

"There is no such thing as defeat — except from within yourself," Darrell Royal said at the All-Sports Banquet Monday night.

The Texas University athletic director and head football coach spoke to approximately 200 Colorado City High School sports participants, parents, guests and Colorado City Quarterback Club members.

The former All-American quarterback from Oklahoma University spoke on "What It Takes to Be A Winner."

There are many people who are not winners, said Royal, just because they fear failure.

In speaking of life as a game, Royal said, "It is better to be one who will try and fail and get up and try again, than to be one who never attempts anything."

The margin between any victory and any defeat is usually a mighty thin line, he said, just one small effort more than others and one moment of quitting or defeat.

"If you won't admit defeat, then it won't happen."

Royal was introduced by Bob Reily, Quarterback Club officer, former Colorado City High School head coach and former football star at McMurry College in Abilene.

Quarterback Club president Dr. H. Jene Steakley acted as master of ceremonies for the banquet.

Mrs. John Shimer and her 20-girl volley ball team, Miss Jane Merrell's cheerleaders and Wolverines, Dwight Tomb and the high school band, Coach Ken Kearns' baseball squad, Coach Cabbo Matthews' basketball teams and Coach Sam Christy's football and track squads were all honored with recognition.

Each of the groups' leaders made short talks and introduced the members present from each.

Mickey Campbell, assistant coach to Royal and a football giant for Texas University was special guest.

Comparing Notes

Colorado City High School head coach Sam Christy, center, proudly holds his team's 1960 District 3-AAA football co-championship trophy while talking to Darrell Royal, right, Colorado City Quarterback Club President, and Texas University head coach. Darrell Royal was the guest speaker at the Quarterback Club's annual All-Sports Banquet Monday night.

CARNIVAL SITE CHANGED

Festival Shopping Days Fete Grows

The Festival Shopping Days carnival continues to grow.

The carnival reached such a size this week that forced a switch in sites for the big event.

Originally scheduled to be staged at and around Mitchell County Court House, the carnival site has now been changed to the Texas and Pacific parking lot on East First St. between Walnut and Elm Sts.

Announcement of the change in sites was made by Jeff Taylor, chairman of the Colorado City Chamber of Commerce's Retail Merchants Committee which is sponsoring the big retail promotion and carnival.

Festival Shopping Days are being held in connection with the second annual Tumbleweed Festival here May 5 and 6.

Special features of the carnival will be bonnie hawking of every thing from cotton candy to balloons. The Colorado City Junior Chamber of Commerce will sponsor a big barbecue feed on the carnival grounds.

Festival Shopping Days will offer special values to shoppers for 5 days May 3 through 6.

The more than 20 local merchants participating in the gala event will also offer discount tickets for midway rides at the carnival which will be open all 4 days of the promotion.

The discount tickets will allow persons to be admitted to 30-cent and 25-cent midway rides for only 15 cents during the entire event.

One discount ticket will be given with each purchase of $1 or more.

Other features of the carnival will be bonnie hawking of every thing from cotton candy to balloons. The Colorado City Junior Chamber of Commerce will sponsor a big barbecue feed on the carnival grounds.

Festival Shopping Days will be a 2 p. m. to midnight event.

All merchants taking part in the shopping event will have special values tagged with official "Festival Shopping Days" price tags.

Ten thousand of the sales tags are presently being delivered to all merchants taking part, Taylor reports.

A partial list of the business firms participating in Festival Shopping Days included:

Coleman Tire & Supply, Corner Drug, Frank Motor Co., Hardcastle Refrigeration, Leonard Henderson Service Station, Kelley Shoe Store, Marshall Variety Store, Pure Service Station, and J. C. Penney Co.

Bowden Grocery, Lowe's Furniture, Ben Franklin Store, Barrington's

See FESTIVAL Pg. 5

Honor Society Group

Entire group of Colorado High Honor Society students recently. Students who enter the society have to have a certain grade standing and leadership qualities. Sponsor of the group is Mrs. E. M. Findley.

News from the Hospital

Following items of local interest have been compiled from files of Root Memorial Hospital.

BIRTHS

Virginia Nell, daughter of Mr. and Mrs. Henry Lewis, 945 Chestnut, born Saturday, weighing 7 pounds and 11 ounces.

PATIENTS ADMITTED

Miss Jean Blassingame, Rt. 2, medical, admitted Apr. 20.

Mrs. Tom Henderson, Midland, Texas, medical, admitted April 21.

Mrs. Irvin Grant, Rt. 1, medical, admitted Apr. 22.

Mrs. Helen Prude, 830 E. 12th, medical, admitted Apr. 22.

Mrs. Juan Lujan, City, medical, admitted Apr. 22.

Mrs. Marvin Dorn, Rt. 2, accident, admitted Apr. 22.

Jerold Riordan, 525 Hickory, medical, admitted Apr. 23.

Louis J. Fisher, 959 Rusk, surgery, admitted Apr. 23.

Mark Reudenbach, City, medical, admitted Apr. 24.

Mrs. J.K. Williamson, Westbrook, medical, admitted Apr. 24.

Mrs. James T. Hull, 937 E. 16th, medical, admitted Apr. 24.

Mrs. James D. Wulfjen, Rt. 3, surgery, admitted Apr. 24.

Mrs. Riley Bell, Star Rt., medical, admitted Apr. 25.

Mrs. Chester Likes, Snyder, medical, admitted Apr. 25.

Mrs. Tom Castillo, Box 197, Rt. 1, surgery, admitted Apr. 25.

John Wayne Newby, 1228 Austin St., medical, admitted Apr. 26.

Mrs. J. C. Shepherd, Coahoma, medical, admited Apr. 26.

Miss Betty Alvarado, City, surgery, admitted Apr. 26.

Mrs. Edna Cawthron, Tahoka, medical, admitted Apr. 27.

PATIENTS DISMISSED

Mrs. James W. Brown, Star Rt., Snyder, medical, dismissed Apr. 20.

Mrs. W. E. Machen, Snyder, dismissed Apr. 20.

Virgil Lee Eaton, 1424 Pine, dismissed Apr. 20.

Pete Rivera Rt. 2, Box 45B, accident, dismissed Apr. 20.

Mrs. L. L. Dobbs and baby, 705 Cypress, dismissed Apr. 21.

Mrs. H. A. Loving, Star Rt., surgery, dismissed Apr. 21.

Will Lewis, Abilene, dismissed Apr. 21.

Miss Barbara Parrish, Westbrook, dismissed Apr. 22.

Mrs. Juan Lujan, City, medical, dismissed Apr. 23.

Howard Boyd, Roscoe, medical, dismissed Apr. 24.

Mrs. Hoyle Holladay and baby, Snyder, medical, dismissed Apr. 24.

Mark Reidenbach, Rt. 1, medical, dismissed Apr. 24.

Mrs. Mary Hooker, 638 Elm St., accident, dismissed Apr. 24.

Mrs. Tom Henderson, Midland, medical, dismissed Apr. 25.

Irvin Grant, Rt. 1, medical, dismissed Apr. 25.

Mrs. M. L. Williams and baby, city, medical, dismissed Apr. 25.

Mrs. Pablo Munoz, Loraine, medical, dismissed Apr. 25.

Miss Jean Blassingame, Rt. 2, medical, dismissed Apr. 25.

Jim Berry, Westbrook, medical, dismissed Apr. 25.

Mrs. Charles Williams, Rt. 3, medical, dismissed Apr. 25.

Riley Bell, Star Rt., medical, dismissed Apr. 25.

H. G. Veal, 865 E. 6th, accident, dismissed Apr. 25.

Mrs. Robert F. Fee, St., 604 E. 13th, medical, dismissed April 26.

Tom G. Castillo, Rt. 1, surgery, dismissed Apr. 26.

In Oklahoma

Mr. and Mrs. Bohannon of Westbrook were in Oklahoma last week, visiting the seriously ill father of Mr. Bohannon.

Calendar of Events

SATURDAY

12:30 p. m.—Mu Pi Chapter of Beta Sigma Phi meets for Founder's Day luncheon in Terrace Room, Baker Hotel.

SUNDAY

2:00 p.m.—Mitchell County Museum opens until 5 p.m.

MONDAY

4:00 pp. m.—Intermediate G. A.'s will meet with Mrs. R. M. Reed at First Baptist Church.

7:00 p. m.—Methodist Men Family Night meeting at First Methodist Church.

TUESDAY

9:30 a. m.—The WMU Missionary program and business meeting at the First Baptist Church.

7:00 p. m.—Wesley Bible Class of First Methodist Church meets in fellowship hall for covered dish supper.

7:30 p. m.—Elementary Training Union Preparation meets at First Methodist Church.

WEDNESDAY

4:00 p. pm.—Junior G. A.'s of First Baptist Church meet with Mrs. Stanley Merket.

7:30 p. m.—Gala Club meets with Mrs. Thurman Moore.

7:30 p. m.—First Baptist G. A. Coronation service at the Church.

9:30 p. m.—W. S. C. S. meets in First Methodist Church parlor to begin new study.

FRIDAY

3:00 p. m.—Hesperian daughters meet with Mrs. A. L. Geer for installation of officers.

3:30 p. m.—Mrs. W. C. Hooks hosts 1921 Study Club.

7:00 p. m.—Self Culture Club hosts guest night for husbands with picnic supper at Col-Tex Club. Hostess will be Mrs. E. L. Tiller.

3:00 p. m.—Hesperian Study Club meets with Mrs. V. V. Shropshire. Leader will be Mrs. J. D. White and program will be presented by Mrs. Cal Wright and Mrs. E. H. Winn.

AT DALLAS MEET

FHA State Degrees To 5 C-City Girls

Five Colorado High School girls will leave Thursday (today) for Dallas and the State Future Homemakers of America meeting.

The 5 girls are attending the meeting to receive their state degrees.

Th state degree in Homemaking is the culmination of 3 years of work in Homemaking in addition to classroom work.

Each girl chooses her own personal goal to work toward, and the achievement of this goal is marked by her receiving the State degree, the highest award given to a high school girl.

The 5 girls who are to receive the state degrees are Misses. Ann Sellier, Carolyn Sue Cooper, Orinea Fay Feaster, Marilyn Godwin and Marilyn Russell.

The president of the Colorado High School Homemaking Chapter is Miss Marilyn Russell, who will also represent the chapter as voting delegate.

Elected delegates who will attend are Janie Lee and Roberta Craddock.

The state meeting is held annually in Dallas and Mrs. Jay Craddock, homemaking instructor, stated that approximately 4,000 girls were expected to attend the 3-day meeting, to be held at the Texas State Fair Music Hall.

MONTGOMERY WARD
CATALOG STORE

Only at Wards!

Garden Mark

20-IN. ROTARY MOWER

$39.44

- Adjustable cutting heights
- 2½-HP 4-cycle Clinton engine
- Engine controls on handle
- Wheels are inset and staggered
- Easy-to-operate recoil starter
- Leaf mulcher included.

OPEN AN ACCOUNT TODAY
NO MONEY DOWN

FREE SUMMER CATALOGS

YOUR MONTGOMERY WARD STORE
261 E. 2nd RA 8-3461

SATISFACTION GUARANTEED
or your money back: Wards policy since 1872

E-Z WAY

PRICED EASY — SUPERETTE — EASY SHOPPING!

LEAN AND MEATY
PORK CHOPS PER LB. 49c

GROUND MEAT Fresh Lean PER LB. 39c

FINE QUALITY Tall Korn Bacon lb. 49c
TENDER BEEF Chuck Roast lb. 49c
GOOD AND MEATY Beef Ribs lb. 29c
LIPTON'S TEA ½ lb. pkg. 69c

MEAD'S BISCUITS 3 cans 25c
PREMIUM Crackers 1 pound box 25c
DECKER'S OLEO 1 pound 19c
KIMBELL'S Grated Tuna 6-oz. can 21c

GOLDEN RIPE BANANAS 10c lb

FRESH AND JUICY Oranges 5 lb. bag 35c
FRESH Squash per pound 10c
FRESH RED Radishes cello bag 5c
TOP QUALITY White Onions lb. 10c

TAKE HOME DINNERS
GIVE MOM A "KITCHEN BREAK"

E Z Way's ready-to-serve meals are just right to give mom a rest any day of the week.

DELICIOUS BARBECUED
- Chicken
- Beef
- Ham
- Ribs
- Hot Links

—PLUS—

Delicious homemade POTATO SALAD and real homecooked PINTO BEANS with SALT PORK . . . and dozens of other tasty items on E-Z Way's self-service shelves.

GLADIOLA Flour 5-LB. BAG 39c
KIMBELL'S Flour 25-lb. bag $1.79
ARMOUR'S PURE LARD 3 lb. ctn. 55c
DIAMOND Catsup bottle 15c

DONALD DUCK 6-OZ. CAN FROZEN ORANGE JUICE 19c

FROZEN CUT Green Beans 9 oz. pkg. 19c
FROZEN CHICKEN, TURKEY, BEEF Morton Pot Pies 2 for 45c
KEITH'S FROZEN PKG. FISH STICKS 29
GANDY'S FRO-ZAN half gal. 39

SUGAR 5 LB. BAG 49c

KIMBELL'S 300 CANS Pork & Beans 3 for 29c
DEL MONTE Sliced Peaches 2½ can 29c
MISSION Peas 303 can 15c
KIM Tissue 4 roll package 29c

E-Z WAY THE NEW WAY TO SHOP! DRIVE-IN PARKING OPEN 7 A. M. 9 P. M. EVERY DAY!

IN BAKER MURAL ROOM

1921 Study Club Hosts Tea, Federated Clubs are Guests

The Mural Room of the Baker Hotel was the scene last week for a tea hosted by the 1921 Study Club.

Hostesses for the tea were Mmes. W. L. Doss, Ed Jones and V. R. Trulock.

Special guests were delegates from the various Federated Clubs who had attended the District Convention in Abilene.

Mrs. Ed Jones gave a report on the first meeting of the new Mesquite District and on the changes made in reporting club work at the district meetings. She stressed the need of full reports on club accomplishments.

Mrs. Jones also stated that it was requested that the club give pledge to the Texas flag when pledge to the U. S. Flag is given.

Mrs. Sam L. Majors told of some of the highlights of the convention and reported on the 5 awards the 1921 Study Club won.

The five awards were:

First place in communications and education.

First in 100% subscription to "Texas Club Woman".

Second place in fine arts.

Second place in youth and home life.

And second place in Indian affairs.

Mrs. P. K. Mackey gave a report of the presidents' dinner which she attended. The speaker for the evening was the Rev. Maple Avery, pastor of the University Baptist Church of Abilene. The subject of his address was "Infinite Infinities."

Mrs. Jay Craddock, of the Zetagathian Study Club, gave the report of the Style Show, an annual feature of the District Convention. This year a Colorado High School student won first place in the Junior division in Abilene and will go to the State meeting in Midland.

Mrs. Bill Holbert told of some of the highlights of the First District Federated Club meeting she had attended.

Refreshments of punch and cookies were served. The punch was served from a silver bowl in a circle of fashion roses. Fashion roses were also frozen in ice and floating in the punch bowl. Serving as centerpiece of the tea table was a large arrangement of roses, candle, silver and crystal appointments. Other arrangements of yellow and purple iris accented the room.

Mrs. E. L. Dorn ladled punch, the receiving line was composed of Mrs. Doss, Mrs. Trulock, and Mrs. Jones.

Guests present were Mmes. Earl Keaton of Beta Sigma Phi, Bill Holbert of 1949 Study Club and Craddock of Zetagathian Study Club.

Members present were Mmes. Dorn, R. N. Ratliff, Majors, C. L. Root, W. C. Hooks, Pete Ainsworth, J. C. Pritchett, P. K. Mackey and A. O. Hickman.

Also Mmes. W. C. Hooks, Jess Craddock, R. P. Price, Lee Lavendera, W. W. Rhode and hostesses Jones, Doss and Trulock.

At Hospital Meet

Mrs. N. J. Mahan, Mrs. A. G. Anderson and Mrs. Gay Moore attended a Tuesday meeting at Big Spring State Hospital.

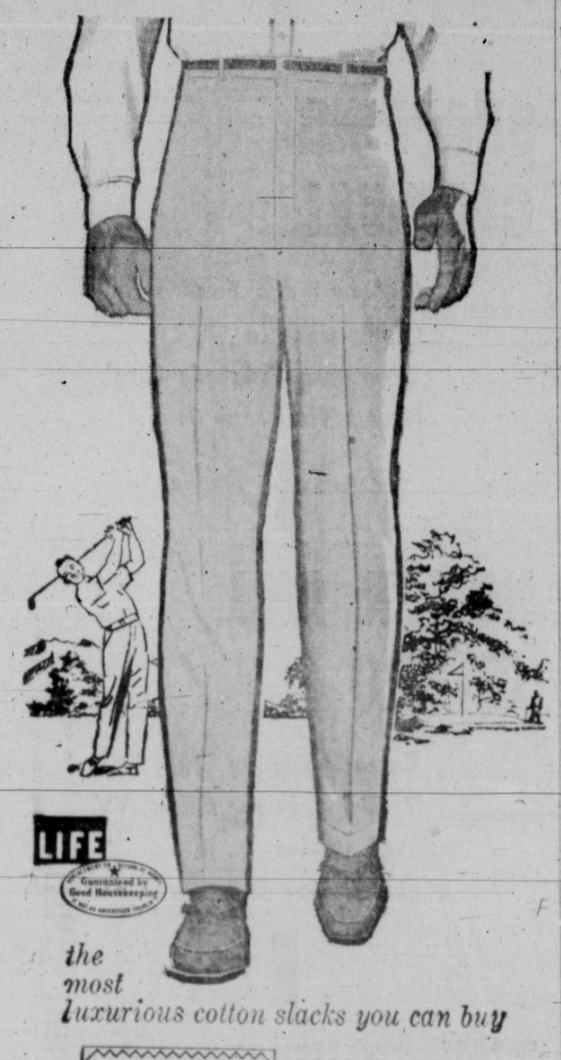

the most luxurious cotton slacks you can buy

FARAH OF TEXAS Rambl-Top

*Reg. App. For

Never before cotton slacks as beautiful as these. Rambl-Top has the luxurious look and feel of the most expensive fabrics with the durability, easy care and economy of super-combed cotton. See them ... you'll buy several pair.

(Also available in Farah's beltless model)

Colors: Bone, Olive-Mist, Brust, Silver
Waist: 28" to 44" Length: 28" to 34" $5.98

LANDAU'S

• CLOTHES FOR THE ENTIRE FAMILY •

By The Way...

By PAULINE CORNUTT

EDITOR'S NOTE—While Miss Cornutt enoys a 2-week vacation in sunny California, Miss Peggy Belvin gives the society pages of the Record a personal touch with her own versions of "By The Way . . ."

* * *

Colorado City donned her gay decorations this week for the second annual Tumbleweed Festival.

This event was observed for the first time last year, with over 10,000 persons lining the city's main thoroughfare for the Tumbleweed parade.

There is no other plant in history which has literally "rolled" to such recognition as the once lowly tumbleweed. It is said that the tumbleweed came into this country 75 years ago from Russia.

It's scientific name is Amaranthus Graecizans, but to most, it was simply the Russian thistle. But to West Texans, it was even more simply, the tumbleweed.

This plant was originally found only in one state in America, South Dakota. It is strongly suspected that the inhabitants of South Dakota set the ball rolling, so to speak, and rolled the first tumbleweed across the state line.

The Russian invader is ingeniously and efficiently equipped to multiply, and now the so-called Russian thistle (tumbleweed) is found in an area stretching from Canada into Mexico.

But never, in all its wanderings, has the tumbleweed been so celebrated as when it rolled into Colorado City.

Floats decorated completely with its bristles have been cheered by 10,000 spectators.

A beautiful girl has been crowned in its honor and its small sharp spines have been fashioned into gorgeous holiday decorations, floral arrangements, stock for floral arrangements, a variety of wreaths and even special tumbleweed Christmas trees.

This office has only recently received word that **HARRY SNYDER**, Mr. Tumbleweed himself, has been discussing the possibility of the use of tumbleweeds in the oil well packing business.

Oh, is there no end to the resourcefullness of the tumbleweed?

* * *

Our congratulations are extended to employees of Col-Tex who have profitted from their suggestions recently submitted under the employees suggestion plan.

Col-Tex employees who have turned suggestions into cash are **P. C. SMITH, R. J. WOOD, J. L. SCHAFER, RICHARD LANGE, J. D. BAKER and R. J. WOOD.**

These Col-Tex employees have received a total of $82.50 for stuffing the suggestion box.

* * *

Have you noticed lately how many of our high school students have received honors and awards in either FHA and FFA or the numerous UIL meets being scheduled?

Our students are proving more and more to be a credit to the community and according to a completely unprejudiced observer, have shown a tendency to lean toward the intelligent side.

Let's Chat Awhile

Juniors and Seniors at Colorado High took time out before the affair to catch up on all the latest school gossip. In the foreground, from left to right, are Suzanne Graham, Janie Faye Reed, Brenda Feaster, Glenda Feaster and Judy Ellis.

Tumbleweed Piece To July Convention

A tumbleweed centerpiece will be sent to the National Convention of the Texas Food Service Association in July.

The annual convention is to be July 30, 31 and Aug. 1, 2 and 3, in Denver, Colorado.

Mrs. A. C. Pruitt and her committee, composed of Mrs. Ed Richardsen and Mrs. Bill Miller, have fashioned the tumbleweed table decoration, and Porter Richardson did the lettering.

SPEAKER—

Continued from page 1

er state Senator and present chairman of the Texas Pardons Board;

C. R. Duran, agriculture leader of Pine Hill; Fred Husbands, executive vice president of West Texas Chamber of Commerce; Paul Marable, general manager of West Texas Chamber of Commerce; J. H. Green of Big Spring, former Colorado City Chamber of Commerce manager; Mrs. Kenn Eastin, wife of the former banker here; and J. L. Rhoades of Odessa, member of Texas Electric board of directors.

Advance tickets for the luncheon go on sale at City National Bank, Landau's Department Store, Baker Hotel and Marshall Variety Store Monday. They are $2 each.

Tickets are also on sale at the 4 booths at $1 for students and $1.50 for adults—for the 2 big stage shows and beauty pageant the 2 nights of the festival.

Friday night, May 5, Homer and Jethro will share the billing in Colorado High School gym with the preliminaries of the Miss Tumbleweed of 1961 contest.

Saturday night's pageant finals will be held in the gym in conjunction with the stage show by The Four Aces. Nineteen Mitchell County girls are competing for the Miss Tumbleweed title and a modeling scholarship to the John Robert Powers School of Modeling in Dallas.

Other features of the festival include a downtown parade Saturday at 3 p. m. with floats constructed of tumbleweeds, area bands, area riding clubs and the Miss Tumbleweed entries.

Starting May 3, through May 6, Colorado City merchants are sponsoring a Festival Shopping Days sales promotion which includes a carnival, midway rides and a barbecue.

CLOWNS—

Continued from page 1

City, the Chicago Theatre in Chicago, the Roosevelt Hotel in New Orleans, the Illinois State Fair, the Duquoin Fair, the Iowa State Fair and the Boston Symphony Hall.

Radio and television appearances credited to the pair include the Perry Como Show, Jack Paar Show, Chevy Show, Landmark Jamboree, Country Music Jubilee, Jimmy Dean Show, CBS network in Canada, Grand Ole Opry, WLS National Barn Dance, Louisiana Hayride, Big D Jamboree, Midwestern Hayride and Breakfast Club.

Neither of the 2 has had any formal musical training, but Honer is considered 1 of the finest guitarists in the business and Jethro rates the highest as a mandolin player.

Honer and Jethro, live music, fat-rib country music and are often avid participants in jam sessions.

In Valley View

Week-end visiting at Mr. and Mrs. Dorsett Dunn and family in Valley View was Mr. Walter Wood of Cross Plains.

PENNEY'S STARTS FRIDAY AT 9:00

Carnival of Fashion

OUR BIGGEST ATTRACTION! 1961's COLLECTION JUST ARRIVED.!

Style galore in ...

Top, sizes 10-18 at 6.95
Left, sizes 6-18 at 6.95

Dallas fun in the sun fashions

PENNEY'S CARNIVAL OF FASHION brings you delightfully fresh 'n bright fashions from Dallas to whisk you fashionably thru the warm days ahead. Styles galore plus favorite fabrics are yours for a perfect addition to your wardrobe

$6.95 each

SHOP PENNEY'S ... you'll live better, you'll save!

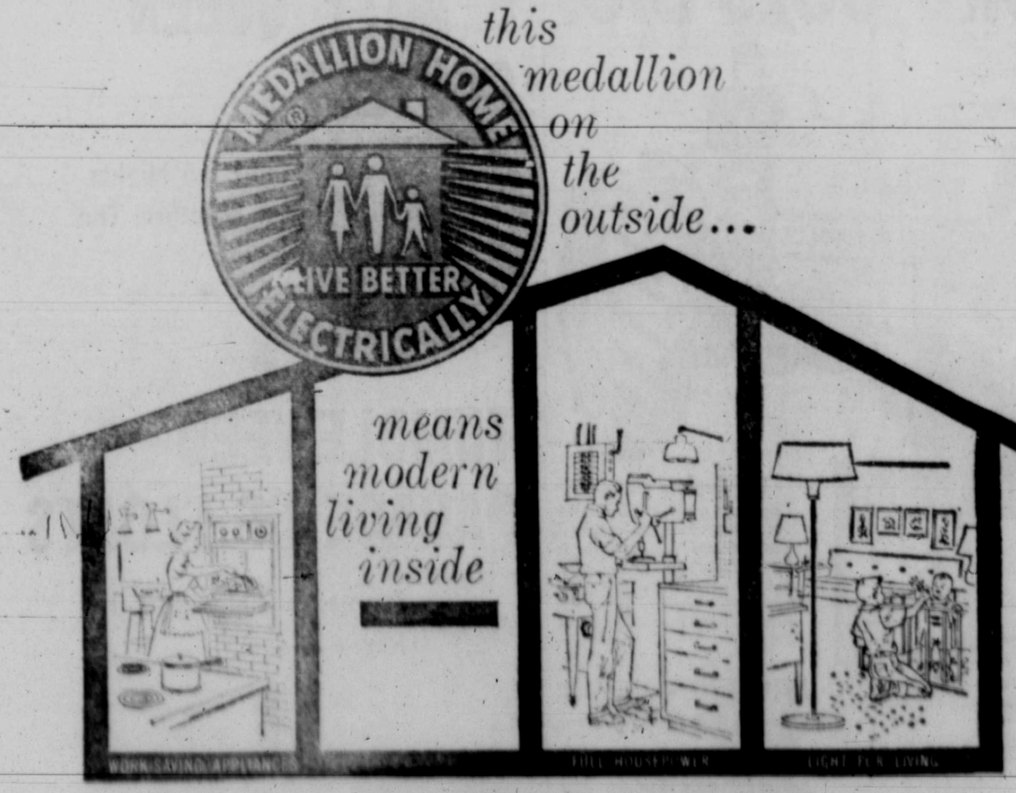

this medallion on the outside... means modern living inside

Ready and waiting in every home that bears the "Live Better Electrically" Medallion are comforts and conveniences for truly modern electrical living now and in the years to come. In a Medallion home you'll find . . . FULL HOUSE POWER with plenty of outlets and circuits for the appliances you own now and those you may want to add later . . . WORK-SAVING ELECTRIC APPLIANCES . . . including an electric range, electric ballroom heating and at least three additional major appliances . . . LIGHT FOR LIVING or planned lighting with masterly effects for beautiful, efficient, sight-saving light that can shape a new home, make over a dreary one. Ask your builder about Medallion Home . . . then call us!

TEXAS ELECTRIC SERVICE COMPANY

SAYS CHAIRMAN OF PROJECT

Museum Lasting Tribute To County, City's History

By PEGGY BELVIN
Record Staff Writer

The Mitchell County Museum is the consummation of many persons' hard work to build something which will be of interest to visitors and tourists and a lasting tribute to the history of Colorado City.

The museum, located on the main floor of the American Legion Hut, is steadily gaining recognition, and today contains one of the finest collections of relics, and artifacts to be credited to a city of its size.

Harry Ratliff, chairman of the Colorado City Museum Association, pointed out in an interview some of the most impressive articles the Museum has collected.

Listed among these artifacts are a horse-drawn hearse that dates back to the year 1877. This hearse boasts ger-

Dr. Harry Logsdon donated to the museum a collection of relics picked up by him on a battlefield in France when he was a captain of an ambulance company in World War I.

man silver trimmings and hubcaps and is in excellent condition.

Also listed among the Museum's most valuable items is the entire telephone exchange of Westbrook, Texas. The exchange was in use in Westbrook for over 50 years, and was replaced only this past July. It was presented to the Museum by the Southwestern Bell Telephone Company.

There is also a piano in the collection which was used in an early-day saloon and an old-fashioned stiff-collar starcher and ironer.

Wheels from the mule-car line which plied between the stock-yards east of town to the down-town area, and a Mexican saddle that was used in the attack on Columbus in 1916 by Pancho Villa are also included.

A surgical kit of blood-letting knives that has been in the family of Mrs. J. H. Green for over 6 generations, has been loaned to the museum. Ratliff stated that the surgical kit dates back to around 1600.

An item that has aroused much interest is the tusk of a pre-historic animal which was loaned to the museum by W. C. Berry.

The tusk was found in a gravel pit near Colorado City and is determined to be approximately 15,000 to 20,000 years old.

The museum proudly displays its collection of photographs, among which is one of the Colorado guards which were a military organization in the early days of Colorado City.

The Colorado guards, Ratliff states, were among the honor guards at the laying of the corner stone of the capitol of the State of Texas in the year of 1895.

Also listed in the Museum's collections are an oxen-yoke which was used to transport the family of J.D. Wulfjen to Colorado City from Williams County, and numerous pictures of the blizzard of 1888. One of these pictures clearly shows two locomotives stalled in the west cut of Colorado City.

The museum has a large collection of guns loaned by W. C. Berry and others. Some of the guns date back to 1861, and were used in the battle of Harper's Ferry.

At the present time the Museum is open on Wednesday afternoons and Sundays. But, Ratliff stated, during the Tumbleweed Festival the Museum will be open daily.

Auto Loans

Fast service • Low cost
New or used cars.
Up to 36 months to pay.
Elliott-Godwin
INSURANCE

Fellowship Day Plans Completed

Plans were discussed for the observance of May Fellowship Day, May 29, at the meeting of the Executive Board of the Council of Church Women at First Presbyterian Church Monday.

Mrs. Steele McKinney, president, conducted the meeting.

The minutes of the previous meeting were read by Mrs. J. S. Craddock. A treasurer's report was given by Mrs. Roy Davis Coles.

A nominating committee was proposed for the purpose of nominating new officers for the year of 1962.

The group made plans to hold the May Fellowship Day program this year at the Episcopal Church.

Members attending were Mmes. McKinney, Lee, Nixon, Coles, Gillian, McEntire, R.P. Griggs, Craddock and Tom Grant.

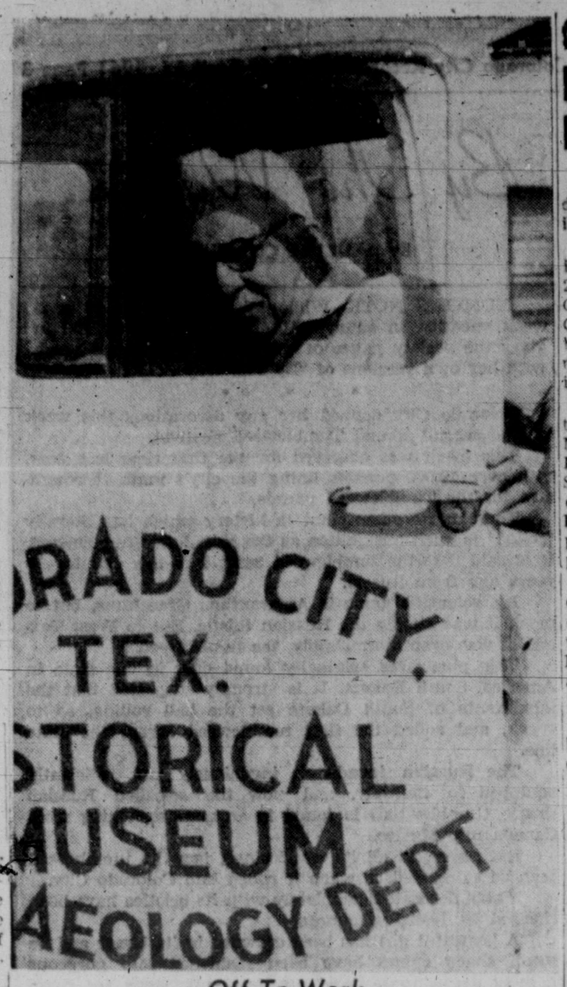

Off To Work

Off to gather more relics for Colorado City Historical Museum is H. W. Reynolds, whose collection of artifacts in the museum number over 400 pieces. Reynolds is retired from the U. S. Weather Bureau and has been doing this kind of work for 11 years.

C-City Girls Win

Two Colorado City High School student placed in the Region I, Class AAA, Texas Interscholastic Literary meet in Odessa Saturday.

Sue Ennis placed second in shorthand and Linda Farar was alternate in the journalism division. The competition was staged at Odessa College.

Cawthron Rites Held Here Today

Mrs. Drue Cawthron, 47, died here Tuesday after an illness of several weeks.

Mrs. Cawthron was born in Mitchell County on May 20, 1913 and married Drue Cawthron on Dec. 22, 1929 in Colorado City. She made her home in the Cuthbert community where Mr. Cawthron is engaged in farming.

Funeral services were held today (Thursday) at the First Methodist Church at 2 p. m. Rev. Weldon Rives, pastor of St. Luke's Methodist Church officiated, assisted by Rev. Lynwood Harrison, a former pastor and Rev. Darris Egger, pastor of First Methodist.

Burial was in the Teeville Cemetery under the direction of Kiker and Son. Pallbearers were Leonard Henderson, Dick Thompson, Buck Gresham, Billy Carter, Jay McCollum and Elmo Dunn.

Mrs. Cawthron is survived by her husband 1 son, Jimmy, 1 daughter, Glenda Kay Cawthron of Cuthbert; 2 sisters, Mrs. Dub R. Hines of Abilene and Mrs. W. L. Thorp of Mesa, Calif.; 5 brothers, Ed Strain of Colorado City, J. R. Strain of Tahoka and J. L. Strain, Billy Strain and James Strain, all of Cuthbert.

Guest of Parents

Thursday guest in the home of her parents, Mr. and Mrs. Jess Brown and Johnny, of China Grove was Mrs. Stanley Merket of Colorado City.

H. W. REYNOLDS

Seeks Treasures For New Museum

The Colorado City Historical Museum has in its collections some 400 articles collected by H. W. Reynolds, of 2134 Chestnut, Colorado City, Texas.

These articles include manos and matates, which are stones which were used to grind grain by early North American Indians. Native hand - beaten copper spear-points and numerous arrow heads found in Mitchell County are also in the collections.

Reynolds is 63 years old, has traveled over most of the United States and moved to Colorado City from Roswell, N. M. in 1959.

Collecting articles with historical value has been Reynold's hobby for the past 11 years. He has done work with the Colorado City Museum since it opened Sept. 29, 1960.

In his search for relics and artifacts, Reynolds has found some chipped - stone arrow-heads and spear-points at various points in Mitchell County, and one of his most important finds was directly across the river from city dump.

Reynolds stated that some very large permanent grinding stones have been found, but he also stated that he had yet found no way of transporting them to the Museum.

After seeing most of the surrounding area around Colorado City, Reynolds states that it is his opinion that some of the old camping sites in Mitchell County show evidence of being too old to have been populated by any Indian tribes the white men may have seen. He surmised that some of them may possibly date back to the year 10,000 B. C.

The Colorado City Historical Museum, says Reynolds, is very well organized. He stated that for a city of this size, it is the "finest" he has ever visited.

FINANCIAL REPORT FOR MITCHELL COUNTY

First Quarter Report to Mitchell County Commissioners

Showing the County and Precinct funds with income, disbursements and balances for the 1st quarter 1961

Jury Fund	$ 19,927.56	$ 1,024.99	$ 1,325.75	$ 19,626.80
Road & Bridge Special	52,294.23	6,176.21	4,910.40	53,560.04
Road & Bridge No. 1	19,253.23	18,482.29	8,611.72	29,123.80
Road & Bridge No. 2	19,695.08	16,180.94	8,596.36	27,279.66
Road & Bridge No. 3	23,294.47	12,580.84	3,412.92	32,462.39
Road & Bridge No. 4	17,461.03	15,350.94	6,459.52	26,352.45
General Fund	100,715.04	9,213.97	27,128.22	82,800.79
Officer Salary	27,281.32	12,732.13	18,003.51	22,009.94
Farm To Market	51,595.87	4,227.98	15,049.65	40,774.20
Lateral Road	35,703.26	435.00	9,543.50	26,594.76
Jail Bond Sinking	76,923.93	2,039.85	742.50	78,221.28
Highway 80 Sinking	45,170.08	2,039.85	.00	47,209.93
Permanent Improvement	12,010.89	1,019.99	2,264.08	10,766.80
Law Library	334.65	100.00	80.50	354.15
Available School	206.48	.00	.00	206.48
Permanent School	2,151.25	1,080.75	.00	3,232.00
Social Security	1,793.73	2,440.70	2,488.31	1,746.12
TOTAL	$505,812.10	$105,126.43	$108,616.94	$502,321.59

Mitchell County Indebtedness

Mitchell County Jail Bonds	$ 59,000.00
Road & Bridge Warrant "D"	2,000.00
Road Bonds Series 54	146,000.00
Machinery Warrants No. 1	2,666.65
TOTAL	$209,666.65

Securities Owned By Permanent School Fund

Spade Common School Dist. No. 9	$ 700.00
Buford Common School Dist. No. 10	1,600.00
Snyder Waterworks Improvement Bonds	5,000.00
Post Consolidated Indepenedent School Dist.	5,000.00
Westbrook School Bonds	3,000.00
TOTAL	$15,300.00

The requirements of Article 401 P. C. have been compiled with and reports filed.

ELMER MARTIN, County Judge
W. M. VEST, Commissioner Precinct No. 1
W. N. BACON, Commissioner Precinct No. 2
JESSE C. NORTHCUTT, Commissioner Precinct No. 3
MOODY RICHARDSON, Commissioner Precinct No. 4

DWAYNE FEASTER, County Auditor

Subscribed and sworn to before me, this 26th day of April, 1961
Georgia Griffith, Notary Public, Mitchell County

FORD GOES BIG!

NEW FORD! 6000 TRACTOR

Full 5-plow power! Designed and built for more power—more work—plus all the convenience for which Ford is famous. 6 cylinder diesel engine; power-adjusted wheels, 38 inch tires, tricycle or wide front axle.

NEW! Powr-Stor hydraulic system. Only Ford has it!

NEW! Steering wheel adjustable for stand-up or sit-down driving. Only Ford has it!

NEW! PTO with dual power range. Only Ford has it!

NEW! Only 5-plow tractor with Select-O-Speed that provides on-the-go shifting to any speed, at any time—without clutching, without stopping! Only Ford has it!

NEW! Power brakes, disc type, oil cushioned. Always in balance, with equalized braking pressure. Never need adjusting. Smooth and responsive—light pedal pressure does it!

COME IN AND SEE IT!

COSTIN BROS.
274 Oak Colorado City

YOU WON'T WANT TO MISS A SINGLE EVENT!

Neither Will Your Friends!

SHOPPING CARNIVAL

Midway Rides, Fun Concessions In Downtown Colorado City!
May 3 Thru May 6

HOMER AND JETHRO

Comedy Singing Stars Of Stage, Night Clubs, TV And Movies . . . In Person May 5, 8 p. m.

THE FOUR ACES

Singing Stars of TV, Radio, Movies and Clubs . . . In Person May 6, 8 p. m.

BEAUTY QUEEN CONTEST

Featured May 5-6 Nights With Homer & Jethro, The Four Aces

TUMBLEWEED PARADE OF FLOATS

Downtown Colorado City
May 6, 3 p. m.

West Texas' Finest Entertainment Events'

TUMBLEWEED FESTIVAL DAYS

Want-Ads Are Spring Tonic For A Flat Purse

PHONE RA 8-3413 — 'WANT ADS ALWAYS PAY' — PHONE RA 8-3413

CLASSIFIED DIRECTORY

ACCOUNTING

HENRY LEWIS
Tax Service
Complete bookeeping and tax

BURIAL SERVICE

KIKER
Burial Insurance
Service.
1 Month to 80 years
Minimum Rate
410 E. 3rd Phone RA 8-2622

HOSPITALS

ROOT HOSPITAL
Ph. RA 8-4256

258 Walnut
Visiting Hours
2 to 4 p. m. 6:30 to 8 p. m.
Efficiency requires observance of these visiting hours by all persons other than members of the immediate family.

INSURANCE

AUTO ● LIFE ● FIRE & CASUALTY
State Farm Insurance Companies
GERALD G. GORDON
Local Agent
127 Walnut St. RA 8-3062

MUSICAL

See Our Complete Line of PIANOS

Wurlitzer, Story & Clark
Mason & Hamlin, Gulbransen

- Wurlitzer Organs
- A Large Stock of Reconditioned pianos
- Magnavox Hi-Fidelity Record Players

McCREIGHT MUSIC CO.
109 East Third Ph. HE 4-4732
Sweetwater, Texas

OPTOMETRISTS

DR. O. H. MAJORS
DR. M. L. MAJORS
Drs. Majors & Majors
OPTOMETRISTS
"Vision Specialists"
Call RA 8-4255 for Appointment
Offices at 157 Elm St.
Colorado City, Texas

ANNOUNCEMENTS A

Lodges & Meetings A-1

Called meeting Mitchell Lodge No. 563 A F & A M, Tuesday April 25, 1961, at 8:00 P. M. Work in F. C. degree. Members urged to attend, visiting Brothers welcomed.
Ben D. Elliot W. M.
E. J. Moeser, Sec'y

SPECIAL NOTICE
Fresh Donuts Daily
Dairy Dream now caters to special orders on donuts, jelly rolls, pecan twists. Orders for parties and special occasions. Any size order. FRESH COFFEE — FRESH DONUTS 7 a.m. til 10 p.m.
DAIRY DREAM
E. Hiway 80
RA 8-2482

COLORADO CITY RECORD
JOE BELL
Publisher & Editor

Colorado City Record, published twice weekly on Thursdays and Sundays, entered as second class matter at the postoffice of Colorado City, Texas, under the Act of March 3, 1879.

Any erroneous reflection upon the character, standing or reputation of any person, firm or corporation will be corrected when such occurs in the columns of this newspaper and is brought to the attention of the management.

The Colorado City Record is not responsible for copy ommissions, typographical errors or any unintentional errors that may occur other than to make proper corrections after being brought to attention. Advertising is accepted on this basis only.

Advertise By Want Ads FOR AS LITTLE AS 60c

Yes, for only 60c you can run a 15 word want ad in the Record. Many houses and thousands of items have beer bought and sold for only 60c.

● Selling ● Buying ● Trading ● Renting ● Service ● Jobs ● Lost

WANT ADS CAN DO THE JOB

Closing Times 10 a. m. Thursdays & Saturdays

COMPUTE COST FROM TABLF BELOW:
(15-word minimum charge 60c Monthly rate 75c line.)

1 day	4c per word	4 days	11c per word
2 days	7c per word	5 days	13c per word
3 days	9c per word	6 days	15c per word

ANNOUNCEMENTS A

Special Notices A-2

POSTED: The Renderbrook-Spade Ranch in Mitchell, Sterling & Coke counties. All forms of trespassing prohibited. You've got to have a written permit. O. F. JONES, Manager.

Cards of Thanks A-3

Our hearts overflow with sincere appreciation for all who expressed their love and sympathy in so many comforting ways during our recent sorrow. We are deeply grateful to all of you.
The Family of Carl W. Lady.

Lost & Found A-4

Lost — Yearling with Bar B Brand on left Hip and connected EZ Brand on the left side, under slope ears, from Dell Barber's place at Looney and also at Westbrook. If found please call Jack Phariss RA 8-4554.

FREE loan of our efficient carpet shampooers with purchase of Blue Lustre Shampoo. TAYLOR HARDWARE.

AUTOMOTIVE B

TWO AUTOMOBILES — '55 Ford Convertible with automatic transmission, power steering and power brakes. '55 Chevrolet convertible V8 Automatic transmission, Radio and Heater. Sacrifice selling for $200 each. Some work needs to be done on both. See at 628 Locust St.

BUS. OPPORTUNITIES C

Jessie's Beauty College
offers you for the month of April only, $75 discount on tuition. This means no down payment.
Jessie's Beauty College
2207 Avenut S HI 3-9377
SNYDER, TEXAS

Business Chances C-1

National Concern offers opportunity. Married man above 30 preferred. Must have late model car knowledge of tractors and machinery helpful. Sales experience not necessary. We train if hired. Drawing account. For personal interview write qualifications, address and phone number to A. M. Norris, P. O. Box 392, Dallas, Texas.

Ironing wanted at 1636 Austin. RA 8-4566.

BUSINESS SERVICE D

Building Services D-1

Fences all types. Free estimates. Phone HI 3-3303, Snyder. Terms. Specialize chain link. SNYDER ALLIED FENCE COMPANY.

THOMAS & BONEY INSURANCE
Fire, Auto, Liability
Capitol stocks only
See or call us at
279 Elm RA 8-2591

Home Loans G-3

Farm and Ranch loan 5½% rate, with the privilege of paying all or any part at any time without penalty. Federal Land Bank Association, 135 W. 2nd St.

WOMAN'S COLUMN E

Beauty Aids E-2

LEARN
and
EARN
with AVON
Learn how to use cosmetics.
Learn how to sell cosmetics.
Write BOX 1629
San Angelo, Texas

For your STUDIO GIRL COSMETICS, call Mrs. Earl Gunn, RA 8-2339.

Laundry Service E-5

Washing and Ironing wanted at 903 E. 7th.

EMPLOYMENT F

Help Wanted F-1

KNAPP Shoe Company wants Salesman. Full-time or Part-time. Liberal Commissions. Monthly Bonus, Free Insurance, Field Training Inexperience Considered: No Investment. LYNN STOKES, 3118 Monte Carlo, XX Dallas, Texas. Telephone FE 7-0459.

RESPONSIBLE PERSON Male or female, from this area, wanted to service and collect from automatic vending machines. No selling. Age not essential. Car, references, and $600 working capital necessary. 7 to 12 hours weekly nets excellent monthly income. Possibility full time work. For local interview give full particulars, phone, Write P. O. Box 8047, Miracle Mile Station, Mpls. 16, Minn.

Positions Wanted F-2

WANTED: Full-time maid for 6 days a week. Race no question. Apply Hiway 80 Motel. RA 8-8124.

WOMAN WHO CAN DRIVE ... If you would enjoy working 3 or 4 hours a day calling regularly each month on a group of Studio Cosmetic clients on a route to be established in and around Colorado City, and are willing to make light deliveries, etc., write to STUDIO GIRL COSMETICS, Dept. WN-42, Glendale, California. Route will pay up to $3 per hour.

WANTED: Dependable woman to keep children and do housework 6 days a week. Apply in person at Pennington Furniture Co. No phone calls please.

Positions Wanted F-3

WANTED: Painting, texturing and taping. Reasonable prices. E. L. Jones RA 8-3921.

LOOK! All kinds of blade-work. Terracing — oil field work. Call R. R. Nobles. RA 8-4416. E. L. (Roy) Nobles RA 8-4557.

FINANCIAL G

Insurance & Auto Loans G-1

FARM & RANCH H

Farm Machinery H-1

For reliable terracing work and reasonably priced, call your local contractor. Lloyd Barr at RA 8-3674 or RA 8-2027.

Attention farmers! 6 and 12 volt tractor batteries recharged at no cost. White Auto Store.

For all terracing work call E. C. or E. R. Nobles collect before making a deal. Snyder HI 3-9446 or HI 3-4932.

Livestock & Poultry H-4

Pigs for sale. A. L. White. Rt. 3. RA 8-3554.

Purebred Wessex Saddleback Swine, imported from Scotland, famous for lean meat, large litters and excellent feed conversion. Registered and bred $125.00. Boars available for cross breeding. Will deliver. Get ready for the high hog prices forecast for 1962. Call CA 4-2181 or Write Universal Meat Processors, Inc., 3100 Lancaster, C-10, Plainview, Texas.

Miscellaneous H-5

Haul yard dirt, stock-pen fertilizer, barbecue wood, prune trees. Call RA 8-2748.

MERCHANDISE I

Building Material I-2

Pay Cash & Save!

2x4 West Coast Fir Corrugated Iron Strongbarn	$6.95
1x12 West Coast Fir Sheathing	9.95
West Coast Pre-Cut 2x4 Studds	7.45 ea. 35c
Asbestos Siding	sq. 11.45
Square Butt Red Cedar Shingles ...	sq. 9.75
Door, Half Glass 2'8"x6'8"x1 3/8 ..	8.95
Premium Outside White Paint ...	gal. 2.25

VEAZEY CASH LUMBER CO.
Snyder, Texas
Phone HI 3-6612

Barney Wren is your local representative for Sweetwater Marble and Granite Works. Phone 8-4193.

Household Goods I-3

FOR SALE: Used furniture and electrical appliances. Mattie Lee Pickett West side of lake. RA 8-2926.

Miscellaneous I-5

FOR SALE: 8 mm Keystone camera with case and projector with case. Mrs. K. L. Taylor, Loraine, Texas.

ECONOMY CESSPOOL & SEPTIC TANK CLEANERS
Marvin Cherry 516 E. 14th St.
Dial RA 8-4350.
WE GIVE GOLD BOND STAMPS

FOR SALE: 250 gallon butane tank $75. CRABTREE ELECTRIC. RA 8-4468.

MATTRESSES renovated and box springs. Guaranteed Save 50%. Write Western Mattress Co., San Angelo or dial Herrings. RA 8-3592

CAR PORT We are repossessing an all steel prefab carport in Colorado City. Want party to pay back payments and assume balance.
Pipkard Finance Company
Sweetwater, Texas

MERCHANDISE I

Miscellaneous I-5

PIANOS FOR SALE

We have available in this area two spinet pianos and two practice upright pianos in very good condition and are fully guaranteed for responsible parties only to assume payments or will discount for cash. Write: Credit Manager, Ross Piano Company, 4328 E. Lancaster, Fort Worth, Texas.

FOR SALE: 26-inch boys bicycle. Speedometer and large basket. In good condition. Call RA 8-3687, or come by 1416 Dallas. S. L. Kendrick.

Nursery Stock I-7

TURF MAGIC fertilizer — Greens the grass, kills all insects. Also Bermuda seed. White Auto Store.

Evergreen shrubs, shade trees, San Augustine Grass, Armstrong Roses, Bedding Plants, Flowering shrubs, landscaping. POST NURSERY, 915 Chestnut, RA 8-4316.

Beautify Her Yard for MOTHER'S DAY

● ARMSTRONG ROSES (Canned and Blooming)
● EVERGREEN SHRUBS
● SHADE TREES (Balled & Burlapped)
All Stock Ready for Planting

POST NURSERY
915 Chestnut 8-4316

Sporting Goods I-10

FOR SALE: One good 14 foot Lone Star Boat with new motor. See J. C. Costin at Costin Bros.

RENTALS J

Apartments J-1

Furnished apartment for rent. 836 Chestnut St. Dial Max Berman Dept. Store. RA 8-4214.

Three room furnished apartment. Bills paid. Apply at 728 E. 8th.

FOR RENT: Furnished 3-room & bath apartment with garage. Near schools and shopping center. Mrs. R. L. Rogers 415 E. 14th.

Unfurnished three room and bath apartment, large closets, garage available. See at 1548 Locust.

FOR RENT: 3-room unfurnished apartment. Large fenced-in yard. Private. Attached antenna. Priced reasonable. 423 E. 15th.

FOR RENT: 2-room furnished apartment. Clean & cool. To couple. Call RA 8-4251 or see at Hawkins Apts. E. Hiway 80.

Three-room furnished apartment for rent. Also furnished garage apartment. 520 Hickory. RA 8-4193.

FOR RENT: Modern nicely furnished apartment in duplex. 3 rooms and bath. To family of not more than three. $45 per month. Call Warren Costin at RA 8-2037 or RA 8-2031.

FOR RENT: 3-room duplex apartment. Unfurnished. 516 E. 7th. RA 8-2891.

FOR RENT: Unfurnished apartment. Clean. Remodeled. Nice part of town. Come and look it over. Owner takes care of yard. 1041 Elm RA 8-4340.

Bedrooms J-2

FOR RENT: Sleeping rooms. Weekly rates. Clean and reasonable. With maid service. Trailer space. HIWAY 80 MOTEL.

Houses J-4

FOR RENT: New unfurnished house. 3 bedrooms, central heating and cooling. Call Charles Root, RA 8-2640.

FOR RENT: Clean two bedroom unfurnished house. See at 907 E. 13th St. RA 8-2310.

FOR RENT: 2-bedroom practically new home. Wiring and plumbing for electric range, washer, dryer and freezer. Inlaid linoleum throughout. Water is furnished. Pasture & creage available. Mrs. Bill Oyler. Go by 1237 Walnut or call RA 8-2240.

FOR RENT: 2-bedroom unfurnished house. Fenced in backyard. 1625 Vine. RA 8-2987.

3-room & bath unfurnished house for rent. 229 E. 11th. Inquire at 1003 Chestnut.

RENTALS J

Houses J-4

FOR RENT: 2-bedroom unfurnished house. 1904 Chestnut, Colorado City. Call W. M. Starnes. RA 8-4158.

FOR RENT; 3-room duplex. RA 8-3311 or RA 8-3124.

FOR RENT: 3-bedroom unfurnished house at 343 Locust. For further information, call RA 8-3285 or RA 8-4371.

FOR RENT: Small furnished house redecorated, $35.00 per month. CRABTREE ELECTRIC RA 8-4468.

FOR RENT: 5-room furnished house, bills paid. 830 E. 12th.

FOR RENT: 2-bedroom unfurnished house with attached garage. See at 925 E. 13th or call RA 8-2240. Reasonable.

FOR RENT: 2-bedroom furnished house, 1424 Elm. Near schools. RA 8-4113.

FOR RENT: 5-room furnished house, bills paid. 830 E. 12th.

FOR RENT: 2-bedroom unfurnished house at 917 Vine. Call RA 8-2339 or come by 896 E. 8th.

REAL ESTATE K

Farms & Ranches K-2

For Sale — Ranches, farms, houses, lake cabins, lake lots, business and residential lots,—leases and royalties. S. A. Palmer, 741 Vine. Dial 8-3289.

Houses For Sale K-4

Attractive 6 room home, completely landscaped, tile fence. In good neighborhood. $500 down plus closing cost. $63.00 monthly. See at 944 E. Marshall Call RA 8-3735.

FOR SALE
3-bedroom house, 3 acres of land. Large double garage with large storage room. Chicken yard and chicken houses. Located 3 miles south on Robert Lee Hwy.
Phone RA 8-4453
Shown by appointment only.

FOR SALE: Equity in almost new 3-bedroom home. Central heating and cooling. Large fenced lot 75X140. Den. Also 2 and 3 bedroom houses that may be bought on GI loan. Also large three room house, newly redecorated. Large lot. Small down payment and balance like rent. L. E. Jordan, 133 W. 8th. RA 8-3235.

Modern 2-bedroom home, and good sleeping porch. Good location. Many improvements. RA 8-3152.

FOR SALE
2-bedroom house on corner lot, bath, living room, dining room, large kitchen and breakfast area. 22' X 12' den. 2 window coolers and partially carpeted. 1204 Oak. Contact Bennie Franks at RA 8-3791.

Nice 2-bedroom house for sale or trade. Phone RA 8-2027 or see W. W. McCullough at 2141 Vine.

FOR SALE: Nice large 4-room house on corner College Avenue and Waco St. small cash payment, balance.

REAL ESTATE K

Farms & Ranches K-2

Wish to buy small farm — Good water, no improvements necessary. Joe Rogers, Box 1453, Coahoma, Texas.

Houses For Sale K-4

FOR SALE: Nice large 4 room house on corner College Avenue and Waco St. Small cash payment. Balance terms. Also large 6 room house and approximately 3 acres of land. My home place on College and Waco St. might take if location is suitable. Smaller house on deal. A. R. Wood 1103 College Ave.

FOR SALE: NO DOWN PAYMENT — PAY LIKE RENT 3-bedroom tile bath, central heat & cooling, carport, brick trim. Good credit, ratisg only requirement. 908 E. 14th—only $89.73 per month. Call Chas. Root RA 8-2640.

FOR SALE: 3-bedroom home central heating and air. Close to schools. Call RA 8-3361 after 5 and on weekends.

FOR SALE: 3 bedroom house with large den, back porch and carport. Jaquire at 924 E. 15th St.

FOR SALE: 2-bedroom house. Newly carpeted. Plumbed for washer. Fenced, back yard. 736 E. 17th. Call RA 8-3110.

Have several nice houses, reasonable equity. Immediate possession. Barry Real Estate 144 E. 8th. Phone 8-2010.

3-bedroom house, double carport, store room. In loan $4700 or $5300, total price. 417 E. 13th. Phone RA 8-2276.

REAL ESTATE K

Houses For Sale K-4

3 bedroom house for sale. Fenced in back yard. Low down payment. Car port and central heating. Contact owner at 944 E. 16th.

FOR SALE: Two houses, small down payment, pay out like rent. Contact Mrs. T. P. Barry, 144 E. 8th St.

FOR SALE — To settle estate. Three bedroom house, double garage. Large adjoining lot. For information inquire 1548 Locust Milton Bodzin.

FOR SALE
Very spacious and beautiful home. 3 bedrooms, den, living room, kitchen, 1½ baths, 1 bath tile, very large rooms. Large patio, central heating and air conditioning, 6-ft tile fence in back, porches, 2-car carport, water-boy in front, beautiful landscaping, 60-ft antenna, living room and halls carpeted. Very good location.
Phone RA 8-2235
Shown by appointment only.

BARGAIN: 2-bedroom house for sale on corner lot near schools. Equity and $46 61 payments or $6750 cash. 1202 Elm St.

Lots For Sale K-5

FOR SALE BY OWNER: Corner lot 100X140 Sheppard and 9th St. Call RA 8-2010.

LEGAL L

NOTICE FOR BIDS
Colorado Independent School District offers for sale one 1949 Model Chevrolet 48-passenger school bus. The bus is located at the school district's bus barn in Colorado City. Bids for purchase of the bus will be received at the Colorado Independent School District Tax Office, located in City Hall. The district reserves the right to reject any and all bids.

LAW—

Continued from page 1

Federal Constitution. Without laws and courts, the freedoms we take for granted would be meaningless.

"Nationwide observance of these important truths will be recognized as Law Day USA on May 1. This observance will consist of special programs sponsored by Mitchell County Bar Association. Public attention will be focused on the important role law has played in our nation's growth, both spiritual and material, as well as in world leadership.

"The present condition of world affairs makes it especially fitting that our people must reaffirm their faith in the moral values formalized in rules of law, and their determination to preserve the virtue thereof. This occasion is a timely one to emphasize the need for respect for law, courts and good citizenship at all levels of our nation.

"Now, therefore, we, Judge Eldon Mahon, Judge of the District Court, 32nd Judicial District of Texas; Judge Elmer Martin, County Judge of Mitchell County; Glenn R. Robinson, mayor of Colorado City; Dr. Bruce Johnson, Mayor of Loraine; and Altis Clemmer, Mayor of Westbrook, do hereby proclaim Monday, May 1, 1961, as Law Day USA in clubs and schools, and call upon all Mitchell County citizens, organizations and schools to recognize this special day and join in its observance."

RITES—

Continued from page 1

Church. Burial was in the Teeville Cemetery under the direction of Kiker and Son.

Robertson is survived by his wife of Colorado City; 4 sons, J. D. Robertson of Colorado, L. D. Robertson of Andrews, Claude Robertson of Sand Springs and Buddy Robertson of Midland; 6 daughters, Mrs. P. H. Pace of Colorado City, Mrs. J. W. Adams of Lake Jackson, Mrs. C. B. Nowell of Maud, Okla., Mrs. Lester Singleton of Arling-ton, Mrs. Vivian Bradley of Sand Springs and Mrs. Roland Dassey of Colorado City; 3 brothers, John Robertson of Chandler, Ariz. and Claud Robertson of Brownwood, Waters, Mrs. A. J. Kinney of Mrs. C. L. Wiggins of Lamesa, Mrs. Minnie Martin of Abilene, Mrs. Fred Mun-son of Dublin and Mrs. Sam Davis of Lamesa; 32 grandchildren, and 10 great grandchildren.

FESTIVAL—

Continued from page 1

ment Store, Maniss Photo Supply, White Auto Store, Craddock-Witten and Day-N-Nite Grocery.

Berry Fee Hardware, Sam L. Majors Jewelers, Clark Lumber Co., Max Berman Department Store, Paul Boyd Hunter, Jay Adams Chevrolet, Anthony's and C C Printing.

The firms continued their Tumbleweed decorations all during the week as Tumbleweed Co. operated at full blast to fill the orders.

More than $300 worth of the colorful decorations have been sold and delivered to merchants at this time by the Jaycees, Taylor reported.

The special shopping fete is just 1 of 7 big events planned for the second annual Tumbleweed Festival.

Other events include Homer and Jethro in a stage show on May 5. The Four Aces in a stage show on May 6, the Miss Tumbleweed beauty pageant both nights, a downtown parade featuring tumbleweed floats, the beauty contestants, riding clubs and area bands, May 6, performances by the Texas Tech Choir and the Abilene Christian College 100-piece band and a noon celebrities luncheon May 6 at Civic House.

BALLARD—

Continued from page 1

dent.

Mrs. Royce Beights was installed as Jaycee-ette president, replacing Mrs. Winn Talley.

Other officers installed with Mrs. Beights were:

Mrs. Perry Elwood, first vice president; Mrs. Alvin Orr, second vice president; Mrs. Don Womack, secretary; Mrs. Wayne Worley, assistant secretary; Mrs. Larry Moffett, treasurer; Mrs. Rick Taylor, reporter; Mrs. Thomas Bob Long, historian; and Mrs. Danny Majors, parliamentarian.

Directors are Mrs. Harold Oliver, Mrs. Ray Linder, Mrs. Bill Erwin, Mrs. Drew Ballard, Mrs. Don Benson and Mrs. Cummins Wood. Mrs. Talley moved into the office of state director.

Mrs. Wood was named the group's "Outstanding Jaycee-ette" for the 1960 year.

Miss Janie Faye Reed, the Jaycees' Junior Miss candidate, furnished the entertainment. She sang "Over the Rainbow" and "Til There was You" Miss Reed was accompanied on the piano by Miss Martha Russell.

Harold Oliver served as master of ceremonies and the invocation was given by Dr. Seth Cowan. Benson reviewed the local 1960 Jaycee year before the installation services.

LOANS—

Continued from page 1

the speaker said. A maximum of $350,000 can be loaned to any one business.

The requirements for a loan from SBA include good character, evidence of business ability, personal capital invested in the business, soundness and security enough to reasonably assure repayment and evidence that the business can itself repay the loan.

Loans will not be made by the SBA, Teddlie said, if the funds are otherwise available, to pay off credit, to affect changes in ownership, for speculation efforts, to charitable organizations, radio, television and press businesses, any sale of alcohol, gambling interests, investment companies or to encourage monopoly.

"One of the chief problems of small business today is the lack of long-term credit," Teddlie stated. The SBA attempts to solve or aid in solving that problem. It has loaned more than $1 billion since its start.

"Keeping up is a must for small businesses today," Teddlie stated. Great advances in all fields in the last few years have made it impossible for any business man who will not change with the times and keep up to stay in business.

Let us hope to solve this problem through the SBA if necessary, Teddlie concluded.

WEEK-END Saving SHOPPING LIST

SHURFINE **MILK** 7 Tall Cans 89c

SHURFINE **FLOUR** 5 Lb. Bag 29c

IMPERIAL PURE CANE **SUGAR**

10 LB. BAG 89c

GANDY'S ASSORTED FLAVORS **Ice Cream** PINT 5 For 89c

SHURFINE 303 CAN **Pitted Cherries** 4 For 89c

SHURFINE **Apricot Nectar** 46-oz. can 39c

SHURFINE 46-OZ. CAN **Pineapple Juice** 3 for 89c

MAXWELL HOUSE **Coffee** 1-lb. 62c 2-lb. $1.23

NABISCO VANILLA **Wafers** 12-oz. 37c 3 boxes 89c

BAR-T-RANCH ELBERTA SLICED **PEACHES** 2½ SIZE CAN 4 For 89c

FOLGERS FAMOUS **INSTANT COFFEE** 10-oz. $1.29

ARMOUR'S **Pure Lard** 3 lb. can 59c

HUNT'S **Tomato Juice** 46-oz. can 3 for 89c

SHURFINE **Apricot Halves** 303 can 4 for 89c

TEXSON PINK **GRAPEFRUIT JUICE** 46-oz. Can 4 FOR 89c

GIANT SIZE **BOX OF TIDE** only 69c

SHURFINE WHOLE **Medium Beets** 303 can 6 for 89c

SHURFINE SOLID PACK **Kraut** 303 can 5 for 89c

SHURFINE CUT **Green Asparagus** 303 can 3 for 89c

THE STAMPS WITH THE
GIFT CENTER
IN
COLORADO CITY

And the B&B GIFT REDEMPTION CENTER is just across the street from Fuller Foods . . . . for your convenience!

Double Stamps Every Wednesday!

SWIFT PREMIUM CALF **CHUCK ROAST** LB. 43c

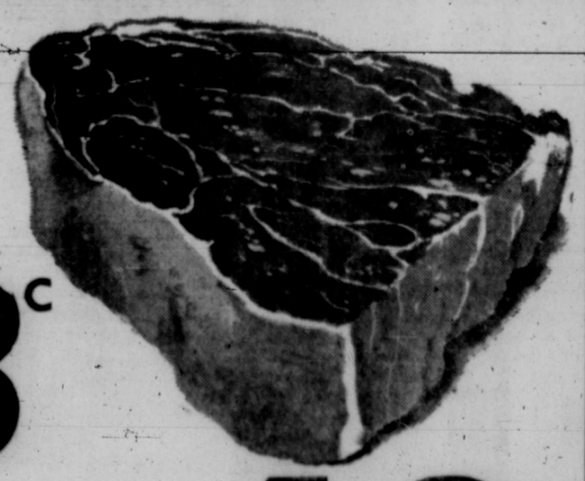

Swift Premium **Arm Roast** 49c lb

Pikes Peak or Rump Roast choice beef lb. 75c

ALL MEAT **Bologna** lb. 49c

CENTER SLICED **Cured Ham** lb. 98c

RATH BLACKHAWK SLICED **BACON** LB. 59c lb

Extra Fancy **BANANAS** LB. 10c

FRESH GREEN CABBAGE per pound 4c

FRESH MEXICO **Cantaloupes** pound 15c

FLORIDA NO. 1 QUALITY **New Potatoes** 2-lb. bag 23c

FROZEN FOOD FAVORITES

FROZEN CLOVERLEAF OR PARKER HOUSE **MEADS ROLLS** 24 to pkg. 25c

LIBBY'S CREAM OR WHOLE FROZEN **CORN** 10-oz. pkg. 19c

LIBBY'S FROZEN **CUT OKRA** 10-oz. pkg. 19c

BLUE PLATE BREADED **SHRIMP** 10-oz. pkg. 49c

SIMPLE SIMON Chocolate Cream Pies lg. 59c

YOUNGBLOOD'S Chicken Livers 8-oz. pkg. 59c

PATIO HOT Tamales 12 to pkg. 39c

CHICKEN, Beef, Turkey Banquet Pies 8-oz. 23c

FRITOS Chili Pie pkg. 39c

MITY NICE Strawberries 10-oz. 23c

MORTON'S Honey Buns pkg. 39c

LIBBY TANGERINE Juice 6-oz. 24c

HEREFORD Beef Steaks 12-oz. 69c

THRIFT BRAND 8 Beef Steaks pkg. 89c

AFFILIATED

Fuller Foods

SECTION TWO

Colorado City Record

SECTION TWO

Colorado City, Texas | Thursday, April 27, 1961 | Section Two, Page One

ERRORS HURT LOCALS' EFFORTS

Sweetwater, Lamesa Hand Wolves 2 Defeats

All chances for a District 3-AAA baseball championship for the Colorado City Wolves vanished as both Lamesa and Sweetwater handed the locals losses in latest loop play.

Saturday in Sweetwater the Wolves committed 6 errors in the bottom of the seventh inning to give away a lead and fall to the lowly Mustangs, 7-6.

Tuesday the Lamesa Golden Tornadoes scored 5 runs in the first inning and coasted to a 7-4 victory over the Wolves in a game in Lamesa.

The losses give the Wolves a loop record of no wins and 3 defeats—1 each to the other 3 teams in the league. Snyder defeated the Wolves in the opening district encounter here in a real slugfest, 17-13, Tuesday of last week.

Fireballer Steve Hillhouse was the victim of the error barrage in the Sweetwater affair. He had gone 6 innings and allowed only 1 run (it too was unearned) and 2 hits before the seventh inning collapse.

Hillhouse had allowed the 2 hits, a single and a double, and had 3 errors committed behind him to that time. Then in the seventh, a double and a hit batter put 2 on for the Ponies with none away. Two more hits, both singles; and the 6 errors was all the Mustangs needed to overcome the 5-1 Wolf lead and win 6-5.

Roger Richards drove in the first Wolf score against Sweetwater in the second inning with a single. C-City got 3 in the third as Jimmy "Chicken" Womack and Mike Andrews singled back-to-back, Don Vest walked, Steve Houston sacrificed, Hillhouse singled, Richards walked and Jimmy Palmer hit into a fielder's choice that backfired for the Mustangs.

The other Wolf run came in the fourth as Andrews singled and was driven home by Hillhouse's single.

Womack, Andrews and Hillhouse paced the Wolf offensive efforts with 2 singles each against Sweetwater winner, Larry Hardin.

Charles Houston went to the hill for Coach Ken Kearns' charges in Lamesa and survived the first inning uprising by the Tornadoes to go 4 innings — although he took the loss. Hillhouse relieved him in the fifth.

Two doubles, 3 singles, an error and a walk brought the roof down on Houston in the first. When the smoke cleared, the Tors had sent 9 men to the plate and scored 5 runs.

Houston allowed the other 2 runs in the fourth. An error opened the inning and then a single drove in that unearned marker. Hillhouse allowed only 1 hit in his 2-frame stint of relief pitching — a single.

Colorado City got all four of their runs in the third inning as they took advantage of an error, back-to-back walks to walks to Andersw and Vest and back-to-back sngles by Houston and Hillhouse. Only 2 other Wolves ever got as far as second base the rest of the way as Tor hurler, and winner, Keithey, bore down.

Hillhouse paced the Wolf batter with 3 of their 5 hits—all were singles.

The Wolves journey to Snyder Saturday afternoon for a return engagement with the Tigers. They end heir season here at home the next week with a Tuesday date against Sweetwater's Mustangs and a Saturday afternoon re-match with the Tornadoes of Lamesa.

Five Bowling Trophies to Lovine Colson

Lovine Colson won 5 trophies at the Tuesday Morning Women's Mop and Broom Bowling League's awards presentation in Baker Hotel Tuesday.

She won the high average award for a 134 average over the span of the season, high game with a 201, high series with a 526, the Most Improved Bowler award from the Woman's International Bowling Congress and a perfect attendance award.

Other winners included sportsmanship award, Velma Pond; perfect attendance, Kay Redman, Sheridan Myers and Billie Ruffin; first place team awards went to the Drummond-Borden team of Lymoin Gipson, captain, Pond, Bodie Womack and Betty Edwards.

Mrs. John Drummond accepted the sponsor's trophy for the top finishing team. All trophies and awards were presented by Marie McDonald and Dollie Ruth Montgomery, league president.

Honorable mention went to Walker Grocery team, second place; Morgan Grocery team, third place; Lillian Thomas, second high average; Gipson, third high average; Womack, second high game; Betty Edwards, third high game; Thomas, second high series; and Ruffin, third high series.

Included on the Tuesday awards presentation program was the welcome address by Montgomery; introduction of sponsors, guests, officers and team members by league secretary Betty Robinson; readings and quotations on bowling by Mrs. Witt Hines; and a talk by McDonald, the district director from Big Spring.

"King" Gable's Son

John Clark Gable, two weeks old, makes his photo debut in arms of mother, Kay. His father, actor Clark Gable, died last November.

Trip to Dallas

Mrs. D. B. Humphreys returned to Westbrook last week after a trip to Dallas where she underwent medical treatment.

Andrews Visitors

Mr. and Mrs. Leland Hamilton and family of Andrews were week end guests in the Loraine home of their parents, Mr. and Mrs. C. C. Hamilton and Mrs. C. W. Hook.

Good Catches Reported at Lake C-City

Fishermen at Lake View Camp on Lake Colorado City pulled in quite a few big yellow and chanel cat fish last week.

The largest catch reported was a 13-pound yellow cat hooked on a trot line by John P. Dooley of Odessa. The line was baited with water dogs.

Other catches reported at the camp during the week included:

The 4-pound chanel cat by O. D. Hill of Colorado City.

An 8-pound yellow cat and 4 3-pound chanel cat by 2 more local residents, Red Davenport and Bill Winnett. Bait was water dogs on trot line.

Fifteen chanel cat, weighing from 1 to 4 pounds, were caught by Cotter C. Hiett of Midland on a trotline using large minnows and water dogs.

Two 4-pound large mouth bass, 2 3-pound large mouth bass and 1 3-pound chanel cat were reeled in by O. J. Green of Colorado City using minnows on a rod and reel.

Lake View Camp owner Earl R. Richardson hooked a 10-pound yellow cat, 5 4-pound yellow cat and a 3-pound bass during the same time. He used large minnows and water dogs on a trot line.

Jerry McKay Qualifies for State Meet

Jerry McKay broke the regional broad jump record in the regional meet in Odessa Saturday.

McKay and Ken Northcutt were the only Colorado City Wolf track team members to qualify for the meet.

McKay spanned 22-3⅛ in the broad jump for a new record, first place in the event in the meet and a spot in the state AAA track meet in Austin.

McKay also qualified for the state meet in the high jump with a 6-2 3/4 leap. Although this was better than the old record of 6-1, McKay finished second in the event.

He placed fourth in the high hurdles with a 15.3.

Northcutt, who holds the school record in the 440-yard run, finished third in the regional in that event in a time of 49.3 — and behind Ted Nelson's of Andrews, new national record in the event of 46.5.

Northcutt was sixth in the 220-yard run with a 22.3.

Bowling Tips —FROM— MARK LANES

Correct grip on bowling ball is similar to handshake.

Use Proper Grip To Control Ball

Initial bowling action is grasping the ball and much of the success or mediocrity of your game depends on a proper grip.

Essentially, a proper grip resembles a handshake (see sketch). The hand is extended forward, fingers vertical on the side, thumb on top. This is the proper position of thumb and fingers in gripping the ball.

In actually taking hold of the ball, fingers are on the side of the ball, and the thumb, hidden somewhat by insertion in the hole, still is in the same relative position as in the handshake.

If you start bowling with a poor grip, your skill stands little chance of improvement even though you master other fundamentals of the game.

ADV.

You Missed Plenty . . .

if you missed the Brush & Palette Club's art show last Sunday. It was a fresh lift for anyone.

Lots of good things make a good town. And our Brush & Palette Club — with its members who see and put down permanently the beauty of everyday life— is one of those real good things.

Henry Bilberry,
CORNER DRUG

SOME LOCAL BOWLERS NEAR TOP

Tumbleweed Bowling Tourney Ends First Week's Competition

West Texas bowlers opened competition Saturday and Sunday for the $1,820 in prize money offered in the first annual Tumbleweed Handicap Bowling Tournament at Mark Lanes.

The tourney will continue for the next 2 week ends, Apr. 29 and 30 and May 6 and 7.

The tournament is under the direction of the Colorado City Bowling Association with secretary Art Dibble heading up the meet as general chairman.

This week leaders in each event are:

Team Division — Snowhite Bakery of Lubbock, 1028-976-1056 for a 3060. Dowell of Colorado City, 1019-958-1071 for a 3048, and Coffman Roofing of Big Spring, 3011.

Doubles Division—Williams and Hart of Lubbock, 462-425-545 for a 1341. Adams and Marks of Lubbock, 1327; Hosser and Coffman of Spring, 1299; Kempf and Nichols of Post, 1270; and O. D. Carter and Cliff Greaves of Colorado City, 465-377-409 for a 1251.

Singles division — S. Casselman of Big Spring, 211-264-205 for a 680. W. Baldwin of Post, 673; I. Grimes of Lubbock, 672; W. Jobe of Lubbock, 669; and J. Baker of Sweetwater 664.

All-Events Division — Lee Adams of Lubbock, team 672, singles 581, doubles 711 for a 1964. H. Hooser of Big Spring, 1933; C. Williams of Lubbock, 1899; W. Jobe of Lubbock, 1896; and D. Conway of Lubbock, 1896.

The best game rolled in the Team Division, including handicap, was bowled by Kirschbaum Appliance of Colorado City — 1142.

Best game by an individual in the Team Division was 289 (handicap) and 256 (scratch) by Kirschbaum's G. Thomas of Colorado City.

Adams and Marks of Lubbock had the best game in Doubles Division—472 Adams also had the best series by an individual in the division with a 711 including handicap).

Wlliams of Lubbock had the best scratch series in the Doubles Division with a 641.

See BOWLING pg. 4

THIS WEEK'S top values

GRADE A WHOLE FRYERS 28c lb

HORMEL'S MINNESOTA BACON LB. QUALITY PACKAGE 49c

NICE AND MEATY BEEF RIBS PER POUND 29c

RODEO Weiners lb. 39c

FRESH GROUND Hamburger lb. 39c

DOTTIES BISCUITS 3 cans 24c

KUNERS CATSUP 14-oz. bottle 19c

KEITH'S FROZEN Fish Sticks 8½-OZ. PKG. 29c

FROZEN 10-OZ. PKG. Strawberries 2 FOR 43c

Morgan's . . . The Store That's Open Sunday Too!

KOUNTY KIST WHOLE 303 SIZE Kernel Corn 2 for 35c

ROSEDALE PEELED Tomatoes 300 size 2 for 33c

FANCY DELICIOUS Apples LB. 15c

NICE FIRM LETTUCE PER HEAD 10c

GOLDEN RIPE BANANAS PER POUND 10c

Gladiola Flour 5 lb. bag 39c

PACIFIC GOLD Peaches 2½ size 4 for $1

KUNERS Tomato Juice 46 oz. cn. 29c

TRELLIS 303 SIZE Early Peas 2 for 35c

SNYDER HIWAY MORGAN'S Drive-In Grocery & Mkt.

WE GIVE S&H GREEN STAMPS

Editorially Speaking

Maybe, We'll Learn To Say, "Thanks"

Secretary of Agriculture Orville Freeman's testimony before the House Agriculture Committee recently on the farm cost-price squeeze deserves to be more widely reported than it was by most of the city press.

Mr. Freeman has repeatedly emphasized that a correct understanding of farm problems must precede any sound solution of those problems. He believes that when all the facts are understood farmers will receive praise rather than abuse from consumers.

His testimony is timely for the whole nation and Colorado City, in particular, because half of our economy here is tied directly to agriculture. And it is about time, although woefully late, that those of us who are close to the agriculture problem make a move for understanding and coordinated effort toward solving basic farm problems . . . and counter the adverse publicity which comes from the big city press and misinformed segments.

The average citizen has a distorted image of agriculture and the farmer," Mr. Freeman said. "He does not understand agriculture's contribution to his own welfare and standard of living.

"He recognizes, in short, neither agriculture's success nor its distress. Until this understanding gap is closed, farmers will be unable to make their full contribution to national prosperity, national security and world peace."

Since 1947-49 farmers' share of each dollar spent by consumers for food has declined by 13 per cent, but the spread between what the farmer receives and the consumer pays has increased by 45 per cent.

Department of Agriculture figures show the average consumer spent 27 cents out of each dollar earned in 1947 for food. Last year he spent only 20 cents. Food still is the biggest bargain in America.

"In the past two decades," Mr. Freeman said, "the average farmer has tripled his output per hour of work. Nothing like this has ever been known in the world before. It is one of the significant and important breakthroughs of human history.

"The truth is, "Mr. Freeman said, "farmers have been subsidizing consumers rather than the other way round. Because farmers have been subsidizing the rest of the economy . . . farm income has steadily declined.

"The incomes of our farm families are lower relative to the rest of our economy than at anytime since the 1930s. Farm net income has dropped about one-fifth while for the rest of the nation it has increased by about two-fifths in the past 10 years."

The food that can be purchased with wages for one hour's work in America would take four hours of work in Russia. The average American farmer feeds himself and 25 others. In Russia four people on farms feed themselves and only six others in cities.

"We need to tell—and retell—that story," Mr. Freeman said.

The Secretary of Agriculture is right. We need to get the facts ourselves, then tell and retell the story.

And while we are in this effort, we might begin to understand, also, that a Mitchell County farmer's income portion from a $3 cotton shirt (the cotton he produced to go into the clothing) is less than 30 cents. So he's not getting rich on subsidy . . . and his former job certainly isn't promoting high retail prices.

Ugh, But Who's To Blame But The Men

To the Chinese who, by their own figuring, are about 27,000 years ahead of us, this is the Year of the Bull, and we have their word for it that 4659 (1961 to you) will be a great improvement over the Year of the Rat just ended.

But we're not so sure. For those of us past thirties it's more likely to be the Year of the Tight Belt. Having stopped playing football (even touch-ball) long ago in order to sit on his duff and make a living, the Year of the Bull will find the thickening American on that crash diet — or banished from the masculine world of slender-waisted jackets and tapered slacks.

The psychologists explain that we are living in a youth-conscious world now-a-days, and since slimness is the most obvious and universal outward characteristic of youth, these are the lines the tailors are following. To be blunt, we grown-up boys are being told that to belong, we have to be slim, in other words, get with it — or find our own barrel.

A man of forty may improve his outlook, when he puts on clothing styled for a fellow half his age. Psychologically he might escape from the realization that much of his life span is behind him.

What most of us can't escape from, however, is the ever-present fact of how much of us is in front.

So what will it be, men? Indian clubs? The garden spade? Nine hundred calories a day? Or a surplus Army tent?

The Winning Hand . . .

76 TO 72 FINAL VOTE

House Surprises Many by Passing General Sales Tax

By VERN SANFORD
Texas Press Association

House members astonished many observers by giving, for the first time in recent memory, a favorable vote to a general sales tax.

A 2 per cent retail sales tax by Rep. Charles N. Wilson of Trinity was approved 75-to-65, on second reading and 76-to-62 on final passage. It is now in the hands of the Senate.

Food, feed, farm machinery, seed, fertilizer, medicine and medical needs are exempt from the bill. Its tax yield is variously estimated at from $127,000,000 to $140,000,000 a year.

Before the bill was given preliminary passage, Wilson staved off efforts of sales tax opponents to put on amendments to make the bill also include a corporation income tax, graduated income tax and graduated oil revenue tax.

Governor Daniel announced his opposition to the Wilson bill before it came up on the House floor. After the House vote, the governor refused to say whether he would veto the measure if it should be finally passed by both Houses.

STATE CAPITAL Highlights AND Sidelights by Vern Sanford — TEXAS PRESS ASSOCIATION

TEACHER PAY—A teacher pay raise plan designed to offer more incentive for heads of families and career teachers has been proposed by Rep. Jack Woods of Waco.

Woods' bill would provide a lower raise in the basic minimum than is recommended by the Texas State Teachers Association, but it would offer higher increments (increases for experience) than TSTA asks.

Woods' bill would provide an across-the-board raise of only $234 a year compared to TSTA's $810. But under the Woods bill, a teacher with 10 years' experience would make $4,950 a year compared to $4,554 under the TSTA schedule. Woods bill would also make special provision for teachers, either men or women, responsible for the support of a household.

* * *

STIRS FUSS — A bill to make the University of Houston part of the state-supported college system easily won its first vote on the floor of the House.

But in the Senate determined opponents filibustered to prevent the bill's coming to a vote.

House vote was 84-to-34 for the bill.

In the Senate, Sen. Wardlow Lane of Center spearheaded the opposition with extended remarks. He protested the state could not take on another $10,000,000 a year for the University of Houston when the state treasury already had a deficit.

Lane was assisted by Sen. Hubert Hudson of Brownsville who declared the state should improve the quality of existing state colleges before taking on any more. To help fill up time, Hudson read recipes from a French cookbook.

* * *

BILL VOTED — Senate finally passed a bill that would make it easier for the Carling Brewery to build a new $20,000,000 plant in Tarrant County.

Highly controversial, the bill has brought a pitched battle between "wet" and "dry" forces. All Tarrant County House members voted for the bill, but Fort Worth's senator, Doyle Willis did the opposition.

TAYLOR - MADE

By RICK TAYLOR
Record News Editor

The scene is again changing and the younger lads of the community are again turning their eyes, hopes, energy and talents toward Little League baseball.

So let's take a look at Little League baseball.

Now this isn't a look that can be found in the pamphlets put out by the parent national organization and it isn't a look that can be found from any local official here in Colorado City that devotes his time, money and efforts to the project.

Little League is for the BOYS and no one or nothing else.

* * *

IT IS A decidated effort by far too few civic-minded gentlemen to better prepare boys for the game of life. And that is all it is.

It's not for the fans, if it were, each would have to pay to see the games to financially support the project.

It's not for the enjoyment of any umpire — that's for darn sure. It takes a real MAN to stand out there and listen to the catcalls from the stands, to take the personal abuse from some individuals and spent the time — all for nothing more than the satisfaction there he is helping the younger boys of his community.

It's not for parents who only use it as a "baby sitter" to give them freedom.

This list is endless, but now let's see what Little League IS now that we have discussed the negative first.

* * *

LITTLE LEAGUE gives ANY (and I stress the word any) boy up to 12 years of age the chance to belong and compete with an outstanding organization.

He has his uniform and, especially his cap (which most only take off when they sleep) to identify him with a group. Thus few ever feel a need of that cigarette, black leather jacket or fancy haircut to belong to a group.

It gives leaders a proving ground. Every team must have a leader and it's not hard to find the ones with the ability for leadership in the heat of battle on the baseball diamond.

It teaches a boy that sometimes he must lose and still live and associate with the group which defeated him. That is what is real sportsmanship.

It teaches him that he too is important — for at 1 time or another, in a baseball game each individual will be faced with a crisis where his performance determines the fate of his entire team.

The Little Leaguers have learned all the lessons that the project teaches — just take a close look for yourself and see.

* * *

BUT, HAVE we, the evarage citizen, learned the lesson that the Little Leaguers teach 5 nights a week?.

The next time we go to a Little League game and start finding fault — let's take a look at ourselves and see if we can measure up to the sportsmanship, honesty, cooperation, tolerance and true Christian spirit displayed by the boys on the field.

Because no program, no matter how successful, can ever take the place of the influence we, the fans in the stands, will have on the boys in their future years.

SHINNERY PHILOSOPHER

Department Won't Solve Cities' Woes

Editor's note: The Shinnery Philosopher on his Johnson grass farm on Bone Hollow Creek lets international problems slide this week and discusses city affairs.

* * *

Dear editor:

According to a news article I found squeezed in between news about all the whooping and hollering and threatening to shoot now going on in the world, President Kennedy, in between international crises, has asked Congress to create a new department of the government to be known as the Department of Urban Affairs, with cabinet rank.

Its purpose is to help cities deal with their growing problems, it was announced, sort of like the Department of Agriculture has been helping us farmers for years.

As I understand it, big cities are all in favor of this new Department, but I would like to give them just one word of advice, with the understanding of course that when somebody offers one word of advice it's usually a lot of words.

Now it's true that cities have a lot of problems and they're growing more numerous and probably worse all the time and certainly something ought to be done about it and if Abilene and New York can't handle their problems, it seems natural, if unplanned by the founding fathers, for them to turn to Washington.

But here's what I was thinking: these big cities shouldn't get their hopes up too high. I mean, after they get a Department of Urban Affairs set up and going strong, they shouldn't give a sign of relief and figure they've got smooth sailing.

The Department of Agriculture has been working on us farmers' problems for years and so far we've managed to stay at least fifteen problems ahead. I don't know where we'd be without the Department of Agriculture, no doubt in much worse shape except for one or two periods in there, but as a man from a group with some experience with a special Department in Washington, I'd like to suggest to the big cities that the problems won't go away as soon as their Urban Department is created. It may be years before their Department can solve their problems. Say two million.

Yours faithfully,
J. A.

WEEKLY CROSSWORD PUZZLE

Dairy Cattle

Here's the Answer

HORIZONTAL
1 Depicted breed of dairy cow
11 Reimbursed
13 Offensive odor
14 Onager
15 Antiquated
17 New Zealand parrot
18 Personal magnetism
19 Repose
20 "Sunshine State" (ab.)
21 Lair
23 Female ruff
24 Female rabbit
26 Footless part
27 Size of shot
28 Part of "be"
29 Type of butterfly
30 Proceed
31 Put on
32 Japanese outcast
34 Males
35 Bitter vetch
37 Exists
38 Biretta
43 That is (ab.)
44 Ignited
46 Perfume
47 Monosaccharide
48 Fawn
50 Referra
52 Cants
53 Sea birds

4 Burmese native
5 Benumbs
6 Pace
7 Pronoun
8 Writing fluid
9 Parts of dramas
10 Ignominy
12 Split pea
17 Compass point
18 Symbol for selenium
22 Knickknack
23 Secluded
25 Short jacket
26 Serving boy
31 Cotlet
33 Ascended
34 It is a hardy breed of —— animal
36 Appears
38 Seeks
39 Summer (Fr.)
40 Right (ab.)
41 Organ of hearing
42 Allowance for waste
45 Blind
47 Over (poetic)
49 Now line (ab.)
51 From

VERTICAL
1 Entwine
2 Pewed
3 Harvest goddess

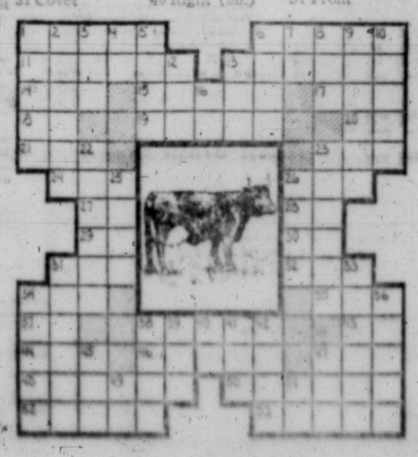

LOCAL BUSINESS

Ads of Retailers Must Be Different

By MADGE BELL
Record Staff Writer

Advertising has been defined as the art of "getting a unique selling proposition into the heads of the most people at the lowest possible cost."

For the retailer, this means that in some way he must be different from his competition.

The neighborhood grocer can not effectively copy the super-market in advertising approach. The two-man garage can not compete for auto repair business by making the same claims used by the large dealer-garage.

Smaller firms always have some advantages on which to concentrate advertising. For the small retailer the outstanding advantage may be convenience; it may be credit; it may be a quality-price advantage on certain specialties.

Unique advantages may be effectively advertised at comparatively small cost. For if consumers can benefit from the unique condition, they will see and read an advertisement of any size.

Of course, advertising must be repeated consistently to attain full effectiveness. But the size of each insertion may be governed by the volume of business expected.

In relation to investment and overhead, the small retailer may get more from his advertising dollar than the large company.

But the small retailer can not afford waste or experimentation. His proven method of getting the most sales at minimum cost is regular insertions in his local newspaper. Only the newspaper gives the small firm a chance to tell the whole community about unique advantages, regardless of the amount spent on each advertisement.

Strictly Fresh

What most people today want out of life is less to do, more time in which to do it and more money for getting it done.

TEXAS AGRICULTURE

Improved Variety Of Castorbean Out

By JOHN C. WHITE
Agriculture Commissioner

A new improved castorbean adapted for production in irrigated areas such as the High Plains of Texas, Oklahoma, Kansas, and New Mexico has been released cooperatively by the U. S. Department of Agriculture and the Texas Agricultural Experiment Station.

The new variety is named Hale and is a dwarf internode which yields well and has potential as a male parent in hybrid combinations because its hybrid offspring also yield well. Hale is resistant to bacterial leaf spot and Alternaria leaf spot.

A limited amount of Hale seed is available to seed producers for planting this year but seed for farmers will not be available until 1962.

Hale has a better root system than many other castorbean varieties. However, if it is grown under conditions of too much nitrogen and excessive soil moisture, its stems tend to be weak. Weak stems, coupled with heavy fruit set and high winds before harvest, can cause lodging.

Hale matures about one week later than Baker 296, the leading commercial variety on the High Plains, and about one week earlier than Dawn, an old release. Hale produced as much as 2,328 pounds of beans per acre in 1960 on-the-farm trials on the High Plains of Texas. In experimental plots in the same area, Hale averaged 2,479 pounds per acre, compared with 2,057 pounds per acre for Baker 296 and 2,189 for Dawn.

Plants are well adapted to mechanical harvesting because the first fruiting spike is well above ground level and fruiting branches are erect. Seed capsules of Hale are non-shattering and are easily removed from the dry plants after frost by mechanical harvesters.

Seed weight, size, and quality are acceptable for planting and for crushing. Seed hulling and cleaning are easy, and nearly all foreign material separates from the seed. Oil content averages 51 percent, one or two percent more than in available dwarf internode varieties.

Hale has performed well in irrigation tests in the Southern Great Plains region of Texas, Oklahoma, Kansas, and New Mexico. It has some drought tolerance but is not generally recommended for dryland planting because satisfactory yields cannot be obtained consistently. And because of possible yield damage to the seed capsules, it is not recommended for areas of high rainfall.

AROUND TOWN — By Rick Taylor

LIFE WITH THE RIMPLES — By Les Carroll

IN WESTBROOK

Baptist Revival to End Sunday Night

By MRS. ALTIS CLEMMER
Record Correspondent

WESTBROOK — The First Baptist Church is currently in its Spring revival here.

Rev. Bill Cathey of New Castle is the evangelist and is leading the young People's prayer meetings. He is also conducting a series of talks on "Date Life" for the group. He is assisted by his wife.

Prayer services are held each evening at 7:30 p. m. preceeding the 8 p. m. services. Morning services are at 8 a. m.

Pastor Kenneth Andress is leading the Booster Band during the services. James Jarrett and Mrs. Ranne furnish the music for each service.

The revival continues through Sunday night. Sunday morning service is set at 11 a. m.

Cathey appears on radio KVMC each day at 9:05 a. m. during the revival.

Mrs. Marvin Dorn is a patient in Root Memorial Hospital in Colorado City. She is reported resting well — she suffered a broken hip in a recent fall in her home.

* * *

Mrs. Ozelle Miller of Midland was a Monday visitor with her mother here and her father, presently a hospital patient in Colorado City.

* * *

Miss Barbara Parrish, local telephone operator, recently returned home after a stay in Root Memorial Hospital in Colorado City.

* * *

Mr. and Mrs. Charley Iglehart attended a funeral in San Angelo this week.

* * *

Mr. and Mrs. Lloyd Claxton and son of Big Spring were Sunday guests in the N. J. McMahan home.

New Junior Bowling Loop Opens Play

The American Junior Bowling Congress summer league opened last Saturday at Mark Lanes.

The loop is open to any junior bowler — starting time is 10 a. m. each Saturday.

Supervisors of the league are Mrs. Warren White, Mrs. Bruce Redman, Mrs. Bob Nunley, Mrs. A. B. Colson and Mrs. W. P. Robinson.

Winners in the winter league session of the group were presented their award trophies last week by Chester Frazier manager of Mark Lanes. Winners were:

Possum Mann, boy's high game.

Ann Bowlin, girl's high game.

Cleve Moore, boy's high average.

Cheryl Nunley, girl's high average.

Moore, boy's high series.

Nunley, girl's high series.

Team champions named were Mann, Reggie Noble, Mike Nunley and Skipper Warner.

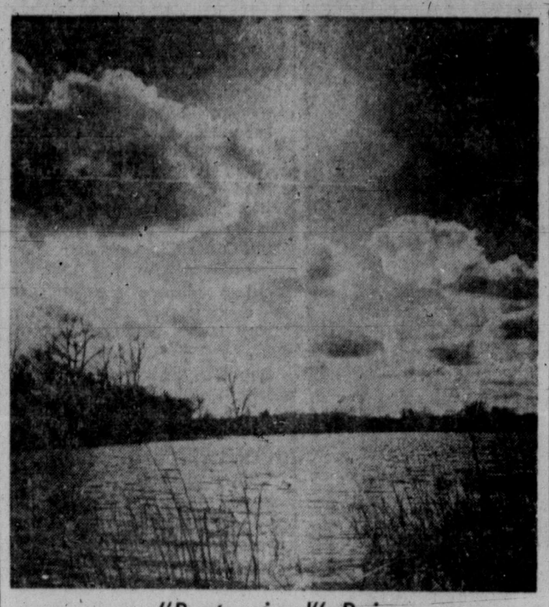

"Pasteurized" Rain

When is a lake not a lake? When it's a pasture flooded by a sudden spring rain. Sun appeared after storm to add silver to this watery field near Lyndon, Kan.

GIVEN BY JUNIORS

Banquet Honors Loraine Seniors

LORAINE — The Loraine High School Junior - Senior Banquet was held in the Garden Terrace Room of the Baker Hotel in Colorado City Friday night.

Kenneth Ford of Breckenridge, former Loraine High School football coach, was the guest speaker.

Guest speaker Ford was introduced by Miss Joretta Hall, mistress of ceremonies.

Principal Vance Dickenson gave the invocation and Katrina Wells, president of the junior class, gave the welcome. Response to the welcome was given by Stanley Martin, senior class president.

Miss Wells gave the history of the graduating class in a reading in Southern dialect. It was in the form of a poem and was especially written by Mrs. Wilmon Tartt.

Entertainment for the evening was furnished by Porter Richardson and Eddie Kissinger of Radio Station KVMC of Colorado City.

Superintendent J. B. Cushing gave the invocation.

The room was decorated with a magnolia tree and a green hedge across the end in accordance with the theme, "Under the Magnolias."

Three large outdoor umbrellas stood at the end of each of the 3 tables and balloons hung from the ceiling. Magnolia blossoms and white candles set in magnolias decorated each table.

The centerpiece of the head table was 3 miniature bales of cotton with figurines holding umbrellas. Small umbrellas served as individual nut cups.

Attending the annual fete honoring the graduating class other than junior and seniors were Mr. and Mrs. Cushing; Mr. and Mrs. Dickenson; junior class sponsors, Mrs. Charles Maughon and Glen Kemsey; senior class sponsors, Miss Faye Edwards and Bobby Dodds; junior class room mothers and husbands, Mr. and Mrs. Price Hall, Mr. and Mrs. Roy Wells, Mr. and Mrs. Bud Shepherd and Mr. and Mrs. Thomas Vest; senior class room mothers and husbands, Mr. and Mrs. John White, Mr. and Mrs. Garland Cary; Mr. and Mrs. Harold Martin and Mr. and Mrs. Floyd Griffin; Mrs. Dodds and Mr. Maughon.

Visits in Missouri

Beverly Johnson, a student at McMurry College in Abilene and the daughter of Dr. and Mrs. Bruce Johnson of Loraine, was a week end guest in Ketter, Mo. She was a guest of a classmate, Miss Ebris German, of Ketter.

New! From Dorothy Flick Inc.
Craft Foam Materials For:
SUMMER HANDBAGS
DOLLS
PILLOW TOPS
ALSO IN SHREDDED
FOAM FOR STUFFING
THE SPORT SHOP
141 E. Second
RA 8-4061

Palace THEATRE
DOWNTOWN • DIAL FA 4-2626
Wednesday
Thursday
Friday
Saturday

SALUTING THE CIVIL WAR CENTENNIAL!
The screen has never known a love story to compare with this!
DAVID O. SELZNICK'S MARGARET MITCHELL'S STORY OF THE OLD SOUTH
GONE WITH THE WIND
CLARK GABLE · VIVIEN LEIGH
LESLIE HOWARD · OLIVIA deHAVILLAND
A SELZNICK INTERNATIONAL PICTURE
RELEASED BY METRO-GOLDWYN-MAYER INC.
7:15 P. M. NIGHTLY
SATURDAY MATINEES
1:10 P. M. 5:10 P. M. 9:10 P. M.

SATURDAY KID SHOW
"Face of Fire"

SUN. - MON. - TUES. - WED.
IT'S THE STARS-&-STRIPES SONG-&-FUN HIT OF '61!
20th Century-Fox
PAT BOONE
Pat's singing 4 hit-parade songs!
ALL HANDS ON DECK
CINEMASCOPE COLOR by DE LUXE
starring BUDDY HACKETT · DENNIS O'KEEFE · BARBARA EDEN
PRODUCED BY OSCAR BRODNEY · DIRECTED BY NORMAN TAUROG · SCREENPLAY BY JAY SOMMERS

Lone Wolf DRIVE-IN
FRIDAY & SATURDAY
METRO GOLDWYN MAYER presents A FUTURE PRODUCTION
"Where the Boys Are"

SUNDAY
FIVE GALS TO HELL

SAFEWAY'S BIG RED TAG SALE!
SAFEWAY

Look for these Red Tags on the shelves at Safeway ...they're your clues to real savings!

Here's a sale you'll not want to miss ... it's an old fashioned "RED TAG SALE"! Check your Safeway this week and especially look for the hundreds of Red Tag Specials we've flagged to dramatically point out these special prices ... Whether tagged or not, you'll always find the lowest prices at Safeway on top quality products.

Dog Food — Pooch Regular or Liver Flavored — 13 1-Lb. Cans $1.00

Prices Effective Thurs., Fri., and Sat., April 27, 28, and 29 in Colorado City
We Reserve the Right to Limit Quantities. No Sales to Dealers.

Preserves — Empress — Apricot, Grape, Peach or Red Plum. 20-Oz. Jar 39¢
Shortening — Velkay — For baking or frying. 3 Lb. Ctn. 57¢
Apple Butter — Musselman's. 28-Oz. Jar 25¢
Mellorine — Joyett Assorted Flavors. Try our new Root Beer or Chocolate Chip Flavor. ½-Gal. Ctn. 39¢

Chicken Pies — Banquet Frozen. Rich, meaty flavor. 8-Oz. Pkg. 23¢
Nabisco Vanilla Wafers — For parties. 12-Oz. Pkg. 33¢
Barbecue Beef — Ireland's — Chipped or sliced. No. 300 Can 67¢
Charmin Napkins — White. 2 80-Ct. Pkgs. 29¢
Bosco — Chocolate Milk Amplifier. Children love it. 12-Oz. Jar 37¢
White Karo Syrup — Red Label — Perfect for cooking. 3 Lb. Jar 49¢
Ice Cream Cups — Safe-T-Rainbow, Colored. 12-Ct. Pkg. 21¢
Northern Paper Towels — Assorted colors. 2 Rolls 37¢
Pillsbury Best Flour — For Baking. 5 Lb. Bag 55¢
Light Crust Flour — For all your cooking needs. 10 Lb. Bag $1.03
Chocolate Chips — Lemon Chips or Caramel Chips. Baker's. 6-Oz. Pkg. 23¢

Grade "A" Eggs — Breakfast Gems. Grade "A" Quality. Smallsize. Doz. 39¢
Hunt's Tomato Sauce — Rich and zesty. 8-Oz. Can 10¢
Shoestring Potatoes — Red Seal. No. 300 Can 10¢
Wisconsin Cheese — Longhorn. Lb. 63¢
Canned Biscuits — Ballard Sweetmilk or Pillsbury Buttermilk. 3 8-Oz. Cans 29¢
Pancake Mix — Kitchen Craft Sweet Cream Buttermilk. 1-Lb. Pkg. 19¢
Marshmallow Peanuts — Rosebury Candy. 12-Oz. Pkg. 29¢

SAFEWAY Gives those Valuable GOLD BOND STAMPS your nearest Redemption Center is Big Spring

Red Tag Specials!

Orange Drink — Lucerne. 2 ½-Gal. Ctns. 49¢
Grapefruit — Highway Broken Sections. 2 No. 303 Cans 39¢
Starkist Tuna — Chunk Style. Make tasty sandwiches. 2 6½-Oz. Cans 59¢
Barbecue Beef — Frito Chopped or Sliced. No. 300 Can 59¢

Sunkist Lemons — Perfect for making fresh lemonade. 6 For 19¢

Bananas — Golden Ripe tropical fruit. Ripened a better unhurried way to preserve flavor. Lb. 10¢
Tomatoes — Red, ripe and firm. Perfect for slicing. 13-Oz. Ctn. 15¢
Cucumbers — Fresh and tender. Add variety to salads. Each 5¢

Cole's Pine Oil — Cleans, deodorizes, and disinfects. 22-Oz. Bottle 85¢
Cole's Pine Oil — Perfect for adding to the wash water. 12-Oz. Bottle 35¢
Zest Beauty Bar — Get that Zest glow from head to toe. 2 Bath Bars 39¢
Northern Toilet Tissue — Assorted colors. 4 Rolls 35¢
Mazola Corn Oil — Pure. For all your cooking needs. 48-Oz. Bottle 99¢
Trend Detergent — For washing clothes. Giant Box 49¢
Liquid Trend — For dishes or clothes. 22-Oz. Bottle 49¢

Clean Up Specials!
Bleach — Safeway White Magic Liquid. Quart Bottle 15¢
Liquid Brocade — Detergent. For washing dishes. 22-Oz. Can 37¢
Starch — White Magic Liquid. Quart Bottle 19¢
Cleanser — White Magic With chlorine bleach. 2 14-Oz. Cans 25¢
Cleaner — White Magic. (10¢ off label.) 28-Oz. Bottle 49¢
Armour's Vertagreen — Fertilizer. 100 Lb. Bag $3.29
Bel-air Orange Juice — Frozen. 3 6-Oz. Cans 69¢

More Safeway Buys!
Cherub Milk — Evaporated. For cooking, coffee or baby. 6 14½-Oz. Cans 79¢
Edwards Coffee — All Grinds. (2-Lb. Can ... $1.19) 1-Lb. Can 61¢
Safeway Detergent — White Magic. For pride and praise on washday. Giant Box 55¢
Charmin Toilet Tissue — Assorted colors. 4 Rolls 35¢
Zippy Dill Pickles — Safeway Whole. 2 32-Oz. Jars 49¢

Bakery Feature of the Week!

Texas Toastin' Bread — Mrs. Wright's thick one-inch slices. Perfect for outdoor cooking. 1½-Lb. Loaf 25¢
Multi-Grain Bread — Skylark — Reg 23c value. Perfect for sandwiches. Loaf 19¢
Twin Rolls — Skylark Brown & Serve. Reg 29c value. 12-Ct. Pkg. 23¢
Profile Bread — For sandwiches. Loaf 25¢

FRYERS — U.S.D.A. Inspected for Wholesomeness and U.S.D.A. Graded "A." Safeway sells only government inspected fryers. Fancy whole. Ready-to-cook. FRYING CHICKENS Lb. 27¢

Round Steak — Full Cut U.S.D.A. Choice Grade Heavy Beef, Naturally Aged. Lb. 89¢
Rump Roast — U.S.D.A. Choice Grade Heavy Beef, "Naturally Aged." Lb. 79¢
Luncheon Loaves — Sliced Pickle Pimento, Jumbo Bologna, or Sliced Luncheon, 6-inch bar loaf. 8-Oz. Pkg. 29¢
Imported Phumrose Ham — 1 $1.25 | 2 $2.25 | 3 $3.39

SAFEWAY COUPON
Redeem this Coupon for
50 FREE GOLD BOND STAMPS
with the purchase of $5.00 or more
Coupon Expires April 29, 1961

Snack Crackers — Safeway Busy Bakers. 1-Lb. Pkg. 29¢
Lemonade — Safeway Bel-air Frozen. 3 12-Oz. Cans 69¢
Fish Sticks — Captains Choice Frozen Precooked. 2 8-Oz. Pkgs. 69¢
Marigold Broom — For 4 year round uses. Each $1.49

SAFEWAY

Purex Bleach — Quart (1¼ pt) size. 34¢
Niagara Starch — 21¢
Wax Paper — 21¢

TO HD CLUB MEET

Fire Prevention, Saftey Program By Fire Chief

LORAINE — A program on fire prevention and safety was presented in a recent all-day meeting of the North Loraine Home Demonstration Club here.

J. C. Hall, Jr., Loraine fire department chief, presented the program.

Hall suggested that all homes with small children stage occasional fire drills in the home as a safety measure. He also presented a new method of fighting kitchen electrical fires — with the use of flour.

The meeting was held in the home of Mrs. Jack Linam. A meat cooking demonstration was given at noon by Mrs. Bud Shepherd.

Mrs. Floyd Richey led the club prayer and Mrs. Buck Taylor was in charge of the recreation. Mrs. Raymond Wheeler gave the council report. A preliminary work shop on clothing was announced for Friday.

Present were Mmes. Wilma Adams, Ralph Lankford, Willie Taylor, B. Taylor, Wheeler, Roy Wells, Richey, Shepherd and the hostess.

* * *

A demonstration on correct cooking of stew, liver and bacon was presented at the recent all-day meeting of the Baumann Home Demonstration Club here.

Mrs. Inez Webb gave the demonstration. The meeting was held in the home of Mrs. Roscoe Hudgins.

Mrs. Hudgins led the club prayer and a council report was given by Mrs. Jasper Doyle.

The group made initial plans for a local 4-H Club Food Show — dates to be announced later.

The club will next meet Tuesday, May 2, in the home of Mrs. Lester Webb for another all-day meeting.

Coit Butler is Counselor for SDX Group

Coit Butler, son of Mr. and Mrs. Coit Butler, of 509 E. 15th, was named counselor of Sigma Delta Chi Sunday as the professional journalism fraternity concluded its annual convention in San Antonio.

Butler is a professor of journalism for Trinity University in San Antonio. He is a graduate of Westbrook High School and of Southern Methodist University of Dallas. He is presently with radio station KONO, in San Antonio.

Return Sunday

Mr. and Mrs. P. E. Clawson returned to Westbrook Sunday from a trip to Oklahoma City, Okla. to visit their daughter and family, Mr. and Mrs. John A. Miller.

Present were Mmes. L. Webb, R. D. Richey, Marvin Sursa, Doyle, Cullen Payne, I. Webb, Olen Lee and the hostess.

* * *

The T. E. L. Sunday School Class of the First Baptist Church met here recently in the home of Mrs. M. A. Gann. The program opened with a song by the group and Mrs. Homer Mears gave the opening prayer. Mrs. Dan Butler, president, presided.

The devotional was given by Mrs. Charlie House — The Lord's Prayer from Matthew 6:1 through 4.

Group leaders Mmes. House, Walter Teeters, Henry Riden and Alva Dunn gave reports. Mrs. Teeters directed the games.

In other business, the group voted to donate a white table cloth to the Myrtle Barber Ware Mission for use in the Lord's Supper observance and donated $3.50 to the Mexican Mission building fund.

Present were Mmes. Teeters, tist Church met here last week Hal Bennett, Mearse, Butler, Orvella Wilson, Dunn, J. W. King, Clarence McGee, House, Riden and the hostess.

* * *

The Companion Sunday School Class of the First Bapin the home of Mrs. Pearl Albright with Mrs. T. M. Ingram as co-hostess.

The meeting opened with Mrs. W. C. Rogers leading "Rock of Ages" and Mrs. O. C. Lucas leading in prayer.

The devotional, from Matthew, was given by Mrs. Ed Shultz. In other parts of the meeting, the minutes were read, group presidents reported, committee chairmen reported and "Blessed Be the Tie That Binds" closed the session.

Present were Mmes. J. D. Sheffield, Shultz, Bessie Mahoney, Lucas, Rogers, L. E. Crutcher, W. H. Long, J. C. Hall Sr., the hostesses and 1 guest, Mrs. L. J. Tillison.

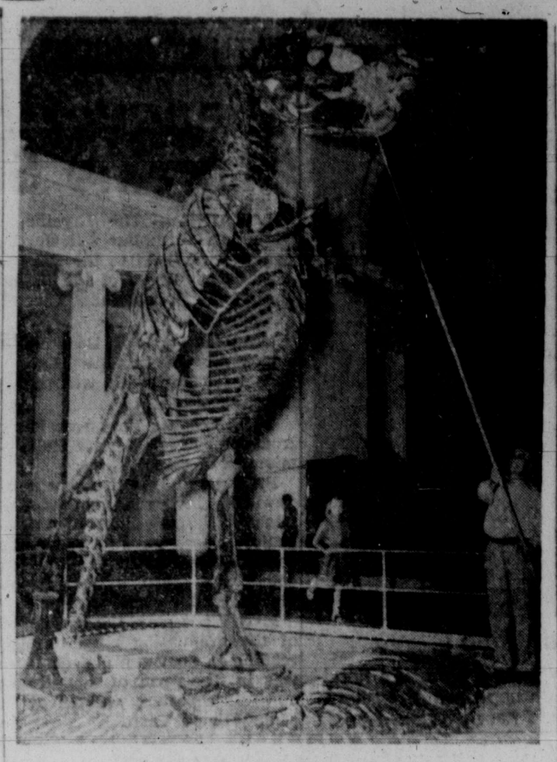

From Another Age

The bunch of bones above once belonged to a fearful creature—the gorgosaurus—which roamed the earth about 75 million years ago. But things hanging around that long get dusty, so Steve Kovar uses a feather duster on this specimen in Chicago Natural History Museum collection.

Mrs. Smoot Top Bridge Club Winner

Mrs. Joe Smoot won high in games played Wednesday at the meeting of the Dessert Bridge Club.

The meeting was in the home of Mrs. James Kelley.

Other winners were Mrs. Frank Deregibus, second, and Mrs. Bob Ratliff, traveling.

Refreshments of strawberry shortcake was served to 2 guests, Mrs. Bill Holbert and Mrs. R. E. (Dick) Gregory, Jr., and to the following members: Mmes. John Chinn, Seth Cowan, Deregibus, Art Dibble, R. J. Hoback, Bill Hudson, Bill Holbert, Ratliff, Smoot and Ben Sparks.

Next meeting is scheduled May 3 at the home of Mrs. Toby Preston.

Lucases Visit in Loraine, China Grove

Mr. and Mrs. Travis Lucas and 3 sons of Freeport were week end guests in the home of Mr. Lucas' sister, Mrs. Earl Phillips, and friends in Loraine.

Sunday the T. Lucases, John Lucas and daughters of Andrews, Mr. and Mrs. Phillips and Peggy and Donny, Mr. and Mrs. O. C. Lucas and Carl and Homer and Mr. and Mrs. Leroy Lucas and sons, all of Loraine, spent the day in the Everett Haggerton home in China Grove.

Jene Steakley To Head 1961 Lions Club

Dr. H. Jene Steakley was elected 1961 president of the Colorado City Lions Club at its noon luncheon Friday.

Steakley and the entire slate of officers recommended by the nominating committee composed of George Witten, Jeff Taylor and Ross Daniels were elected by acclamation. There were no nominations from the floor.

Other officers elected for the coming year included:

Roy Bates, first vice president.

Bob Reily, second vice president.

Arlene Morris, third vice president.

Ira L. Uttz, secretary-treasurer (re-elected to his 14th straight term of office in that position).

Charles Godwin, lion tamer.

Jimmy Harrison, tail twister.

Claude Cogswell and John Worrell, directors.

Henry Lewis and Bob Ratliff are hold-over directors.

Steakley, local dentist, succeeds Dr. Bill Rhode as Lion president.

Steakley is immediate past-president of the Colorado City Quarterback Club, is a member of the Junior Chamber of Commerce and was 1955 Distinguished Award winner as outstanding young man of the year. He and his family reside at 1621 Watson.

BOWLING—

Continued from pg. 1

Other results of Colorado City bowlers in the first week of action included:

Kirschbaum Appliance in 8th place in Team Division with 2984 and Mark Lanes 20th in same division with a 2824.

In Doubles Division, Ken Womack and Jack Strain rolled an 1162, Art Dibble and Jack Dyer of Clovis, N. M. bowled a 1206, Troy Gregory and Danny Majors scored 1130 and Bill Holbert and Chester Frazier knocked down 1121 pins.

In Singles Division, Womack rolled 605, Strain, 636, Frazier 638, Holbert 609, Gregory 522, Majors 563, Dibble 564 Carter 589 and Greaves 596.

In All-Events Division, Frazier rolled an 1837 and Holbert a 1700.

Doubles and Single entries from Colorado City scheduled to bowl Saturday are:

Montgomery and Motley at 2:30 p. m. on lane 6.

White and Robinson at 2:30 p. m. on lane 9.

Frazier and Ruffin at 2:30 p. m. on lane 12.

J. Reed and H. Reed at 5 p. m. on lane 7.

Myers Auto Parts will be the only local team bowling Sunday. They are scheduled for 4 p. m. on lane 11.

There will be only 1 Team Division session Sunday — at 4 p. m.

Johnsons at Meet

Dr. and Mrs. Bruce Johnson of Loraine attended the Spring Ceremonial of Suez Shrine Temple in San Angelus Hotel in San Angelo last week.

Johnson was crowned chief of the temple during the event and Mrs. Johnson participated in a style show during a luncheon for Shriners' wives.

Martins in Midland

Mr. and Mrs. Harold Martin and son Stanley of Loraine were week end visitors in Midland with their 2 sons and families, Mr. and Mrs. Don Martin and Mr. and Mrs. Merrill Martin.

Visit Abilene Son

Mr. and Mrs. W. H. Narrell of Loraine were recent guests in the Abilene home of their son and family, Mr. and Mrs. Don Narrell and Dian. Granddaughter Dian returned home

Every year more people buy . . .

RCA VICTOR

than any other television!

BUY YOURS AT Kirschbaum's APPLIANCE STORE

Hear BETTER Again... BE YOURSELF AGAIN

With the SONOTONE 430 SOVEREIGN

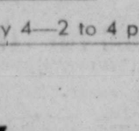

If you could not wear any eyeglass hearing aid before, the powerful, all-new Sonotone "Sovereign" may solve your hearing problem.

OUR FIRST EYEGLASS HEARING AID with all these better hearing benefits:

- Natural Telephone Listening
- Normal Listening Zones
- Cold Weather Power
- Automatic Volume Control
- Binaural "Stereo" Hearing
- New Clarity
- Contour Comfort
- Color Choice
- Straight Line Sound Conduction

SONOTONE®

SONOTONE—*the name you can trust*

. . . of Abilene

NORMAN WITHERS, Mgr., Mims Building

Ph. OR 4-08044 Abilene, Texas

Will be at Baker Hotel, May 4—2 to 4 p. m.

The West rockets ahead with

more and more energy

from natural gas

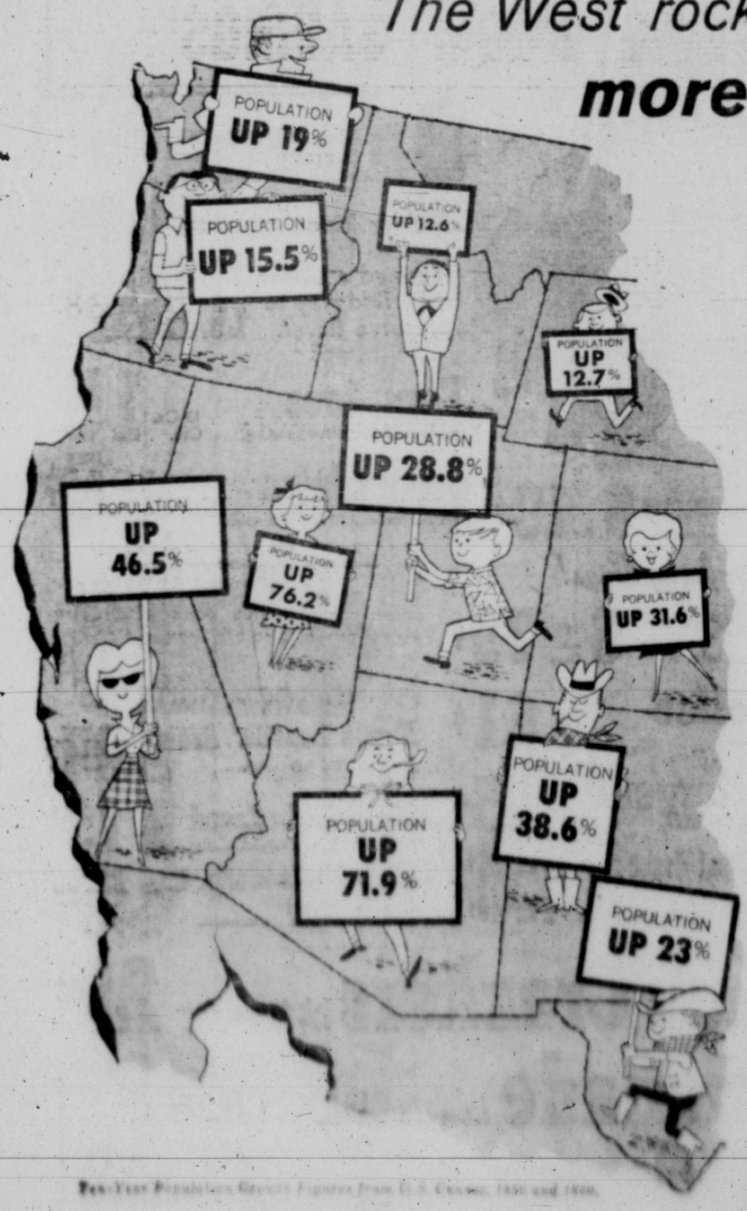

Ten-Year Population Growth Figures from U. S. Census, 1950 and 1960.

Growth and expansion continue to be the two big activities in the West—both for the people who live and work and play in this booming region, and for El Paso Natural Gas Company which supplies natural gas to so many of them for so many purposes.

Much of the story in detail is in the Company's Annual Report for 1960, just out.

The growth part of the story for El Paso, in a sentence:

In 1960, El Paso furnished customers in 11 Western states more than 1¼ trillion cubic feet of gas—an all-time record and over four times as much as was delivered just a decade ago.

The growth story in the 11 states is a climb in population to a total of 35,718,636 (1960 census), up 33.9 per cent in the past 10 years and still rocketing.

As for expansion—

Demand for El Paso's services and products by long-time customers keeps increasing as families and communities and businesses grow. Then add the millions of new people, more new businesses and all their needs. Add, too, the ever-increasing realization by everyone of the economy and conveniences of gas as a source of dependable energy for a multitude of uses.

And El Paso is expanding to meet this need. To supply its customers—including such growth areas as California—it has developed the most diversified gas supply of any company in the nation. Today, El Paso's pipelines are connected with the principal producing areas of the West and Southwest, in addition to vast reserves in Canada.

The Company's Annual Report reviews a number of important projects recently completed, and reports progress on others from Canada to the Mexican border.

For copies of El Paso's 1960 Annual Report write to: El Paso Natural Gas Company, El Paso, Texas

EL PASO NATURAL GAS COMPANY

El Paso Natural Gas Company provides natural gas to industrial customers and distribution companies in Arizona, California, Colorado, Idaho, Nevada, New Mexico, Oregon, Utah, Washington, West Texas and Wyoming

Get in on Chevy's brand of savings

at your Chevy dealer's

TRUCK ROUNDUP

Western star Roy Rogers spreads the good word for your local dealer! "Right now he's making it easier than ever to own America's easiest riding truck. That's Chevy—the truck that saves you plenty with its special brand of Independent Front Suspension."

Chevy's hefty Jobmaster 6, standard in Series 60 middleweights, is known far and wide for its fuel-saving performance.

Just pick the model that fits your job and you can be sure you're putting your truck dollars where they'll do the most good. You'll get a super-efficient power to capacity ratio, a truck that's Sturdi-Bilt clear through, a king-size cab to keep your driver happy. And savings that just naturally go along with Chevrolet's I.F.S. ride.

You save on maintenance costs. I.F.S. lengthens truck life and protects cargoes by soaking up as much as 78% of all objectionable road shock and vibration. Your truck keeps working for extra thousands of miles! How in the world can you go wrong! Especially now—during truck roundup time!

CHEVROLET LEADS TRUCKS

Chevy's famous Thriftmaster 6 does the saying in this Fleetside model. It's the most highly respected truck 6 ever put under a hood. It's best known for economy and dependability—for pulling more loads over the years than any other truck engine. The 135-horsepower 261-cu. in. Thriftmaster's standard in all Chevy pickups.

See your local authorized Chevrolet dealer

JAY ADAMS CHEVROLET

827 E. 2nd St. COLORADO CITY AA 8-3422

COMMENCEMENT MAY 19

Loraine Honor Students Named

Honor students of the 196' graduating class at Lorain' High School are Miss Glend' Richard and Miss Gala Liles 'Miss Richard, valedictorian had a 4-year grade average o' 92.68. Miss Liles, saludatorian had an average of 92.18 for the same period.

Ben Clopton is the highest ranking boy in the 15 student graduating class. His 4-year grade average was 90.59.

Miss Richard is the daugh er of Mr. and Mrs. Roy Rich ard. Miss Liles is the daugh er of Mr. and Mrs. G. E. Liles and Clopton is the son of Mrs. Julia Clopton.

Other members of the class are Barbara Mahon, Walter Clopton, Teena White, Stanley Martin, Kenneth Johnson, Jerry Baumann, Golda Cary, Larry Young, Dora Griffin, Randle Lee Rogers, Dorothy Galvan and Hortense Hernandez.

Commencement exercises for the class will be Wednesday, May 19, reports superintendent J. B. Cushing. District Judge Eldon Mahon will be the commencement speaker and Charles Coleman will deliver the Baccalaureate message.

Mahon is a 1938 graduate of the high school and Coleman is pastor of the Loraine Church of Christ and an Abilene Christian College professor.

LETTERS
TO THE EDITOR

THE THIRD HOUSE

Hello, John. How in the world are you?

I haven't seen you since the last session of the legislature. You are looking fine, John—and how are the folks back home? Come with me and I will buy you a cup of coffee.

Listen, John, I am in a jam and as you are 1 of the best friends I have, I am depending on you to help me out.

As you no doubt know, there is a movement on foot to slap more taxes on the big corporations and if there is any one thing the corporations don't want, it's more taxes.

Now, John, a penny won't buy anything any way, so a penny or 2 tax on a retail sale will not amount to much and they will not miss it. So I want you to vote in favor of a sales tax.

When he decides John will vote right, he says, "Hey, waiter, bring John another cup of coffee."

And the little chicks go "cheep, cheep, cheep."

R. T. Manuel

At Recent Barbecue on River Banks

CHINA GROVE — Mr. and Mrs. A. B. Cary of Ira hosted a barbecue on the Colorado River recently.

Barbecue steaks and a variety of other foods were served. The group enjoyed hiking, hunting and taking pitcures in the afternoon before the barcue.

Those attending were Mrs. Jim Barkley, Bobby and Gary Don, David Hoover and Carol Cooper, all of Colorado City, and Mr. and Mrs. N. E. Hall, Donna Ann and Ronny, of China Grove, and Wilma Prince of Snyder.

Albany Visitor

Mrs. J. W. Howell of Albany is a guest of Loraine relatives and friends this week.

Just Strollin'

Pokey, an opossum in Leavenworth, Kan., takes his morning stroll. Holding the leash of the fearsome fellow is Kent Hall, biology instructor in a local school, and John Hamilton, 15, a student helping to care for the animal. Hall captured the marsupial.

Bond Sales For Year Up To $54,027

"Sales of E and H savings bonds in Texas in March totaled $12,574,391, which represents approximately 7-½% increase over March of 1960," according to J. C. Pritchett chairman of Mitchell County Savings Bonds Committee "Sales in Mitchell County totaled $54,027 through the month of March, which represents 20 per cent of the 1961 goal of $165,100,000.00," continued Pritchett.

"Every American citizen can have a real share-in-America by participating in the savings bonds program and investing a part of income in the safest investment in the world. More and more, Americans are realizing that U. S. Savings Bonds contribute to national economic stability, personal security, and world peace," he concluded.

Visit Coffees

Mr. and Mrs. James Hickman and Miss Pat Taylor of Abilene Christian College in Abilene were week end guests in the Loraine home of Mrs. Hickman's parents, Mr. and Mrs. Jack Coffee.

With Grandchildren

Mrs. Jo Marshall of Loraine was a week end visitor in Abilene with her grandchildren while their parents, Mr. and Mrs. Kenneth Day, attended a medical meeting in Houston.

Band in Contest

The Loraine High School Band will compete in the Interscholastic League contest in Abilene Friday. They play at 9 a. m. in Radford Hall at McMurry College.

Comedy Corner

"Is that you Junior? What did my little man learn in school today?"

NOW AT Kirschbaum's 4 FOR ONE OFFER

Buy a Westinghouse major appliance and get three additional appliances without paying an extra cent. Great for your home or to give as gifts, they're all included in the low price of any 1961 Westinghouse refrigerator, freezer, range, dishwasher, Laundromat® dryer, wash-'n'-dry combination, or room air conditioner. Offer good until June 30, 1961. *You can be sure ... if it's Westinghouse.* Look for this symbol when you shop.

Franchised Westinghouse Dealer

GET ALL THREE OF THESE APPLIANCES FREE OF EXTRA COST WHEN YOU BUY ANY 1961 WESTINGHOUSE MAJOR APPLIANCE

Kirschbaum APPLIANCE STORE

133 W. 2ND BA 6-2412

Craddock-Witten BODY SHOP

140 W. 3rd.

PENNINGTON'S SPRING CLEANING

It's Time To... BUY! FURNITURE SALE It's Time To... SAVE

Prices Slashed on Bedroom Suites

TRIPLE DRESSER CHEST
Pecan Bedroom Suite
Large triple dresser chest, bookcase bed. Sale price only . . . $178.88

DOUBLE DRESSER
Modern Bedroom Suite
Bookcase bed with double dresser. Quality with low, low price . . . $68.88

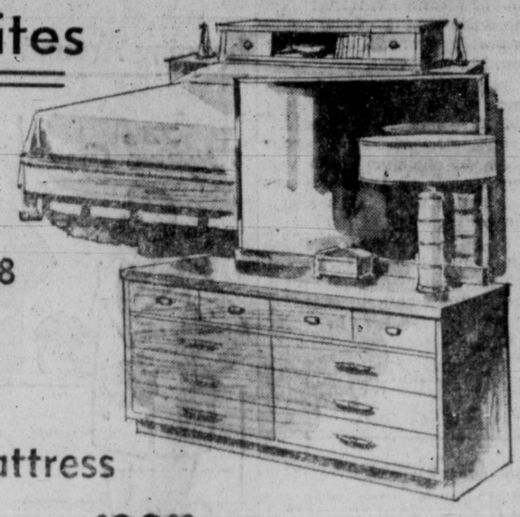

TERMS!
Easy terms to suit your budget on all sale items!

LARGE
Bed Pillows
Specially priced while they last, so hurry. Kapok filled . . . big and soft! $1.88

MODERN FOAM PADDED
Tub Chair
Plastic tub chairs, newest style and colors . . . swivel base. $22.88

FREE DELIVERY!
Yes, free delivery during this big sale!

1 GROUP ASSORTED
Table Lamps
Your choice . . . big selection with values to $9.95 $4.88

TRADE-IN
Sale prices for this big event include trade-in!

10-YEAR GUARANTEE
Innerspring Mattress
10 year guarantee! Full size! Regular $59.50, reduced to $38.88

SAVE UP TO ⅓!

Beautiful Decorator Pillows 99c
An Array of Colors • Kapok Filled • $1.98 Value

WITH CLUB CHAIR
HIDE-A-BED
Brown nylon cover, matching club chair with foam cushion. Reg. $279.95, now . . . $188.88

EARLY AMERICAN
MAPLE SLEEPER
Maple arm and wing-back sleeper with foam seat and back. This is a real buy! $148.88

LIVING ROOM SAVINGS!

4-PIECE FOAM CUSHIONED BEIGE COVERED
CURVED SECTIONAL $188.88

TRADITIONAL SOFA
Kroehler foam cushion sofa, beige cover, Reg. $259.95 now $198.88

EARLY AMERICAN SOFA
Maple frame, foam seat & back now $138.88

KING SIZE RECLINER
Foam seat & pillow back a real buy at $98.50 now $68.88

MAPLE HARVEST TABLE
Early American with 4 chairs. Reg. $169.50 now $138.88

LIVING ROOM SUITE
Modern 2 - piece foam cushioned, Brown Tweed cover. Reg. $219.50 now $138.88

DINETTE PRICES CUT!

7 PIECE
DINETTE SUIT $66.88
Beautiful Bronze finish, 6 chairs.

LARGE OVAL TABLE
6 CHAIRS
Chairs all swivel. Two leaves in table. Reg. $159.50 now $119.88

HIDE-A-BED. A FINE BUY!
King Size Elson Hix foam seat & back very neatly tailored. $69.95 innerspring mattress. Reg. $329.95 now $248.88

Berkline Recliner $38.88

BIG REDUCTIONS!
All of our Empire hard rock maple 20% off 20% off
All carpets and linoleum reduced. We invite you to compare our carpet prices with anyone anywhere.
All mirrors, bassocks, pictures, smokers, occasional tables, lamps 25% off 25% off

PENNINGTON FURNITURE
249 WALNUT

2 TO STATE CONTEST

3 Loraine Students UIL Meet Winners

LORAINE — Three Loraine High School students placed in the Region VIII Interscholastic League Meet in Odessa Saturday.

Sandra Cushing won first in typewriting, Beth Shepherd placed second in shorthand and Ben Clopton placed third in slide rule competition.

Miss Cushing, a junior student, typed a perfect paper in the typewriting event to pace all contestants in that division. She was 1 of the representatives from 22 schools entered in the event.

She will compete in the state finals in Austin Friday and Saturday, May 5 and 6.

Miss Shepherd's second place in shorthand also won her a spot in the state contest in Austin. She is also a junior student.

Clopton's third place finish in slide rule gained him an alternate spot in the state meet. He will compete if either of the first 2 finishers in the regional meet cannot.

Mrs. Iris Preston is the teacher of the girls and Pat Newbrough was Clopton's coach for the contest.

Loraine superintendent J.B. Cushing praised the excellent showing made by the 3 students in the contest and complimented their 2 teachers for their work in training them. Both of the girls are first-year students in the course in which they work.

The contestants will leave for Austin Friday morning, May 5, and return late the next evening. Mrs. Preston will accompany them on the trip.

Return Home

Mr. and Mrs. Bohannon and family returned home to Westbrook Saturday from Oklahoma where they visited Bohannon's seriously ill father.

Grandchildren Visit

The grandchildren of Mr. and Mrs. Harry Ornafill of Loraine, Terry, Sharon Rickey and Randy Cranfill of Abilene, were their week end guests.

Sailor Here; Next Port of Call, Laos

Earl R. Richardson, Jr. is currently home on a 2-week leave from the Navy. He arrived Thursday of last week.

Richardson, the son of Mr. and Mrs. Earl R. Richardson of Colorado City, recently completed boot camp in San Diego, Calif. He will leave May 2 for California and report aboard ship there May 4.

The ship, an attack transport, is destined to debark for Laos soon after the 4th.

Linams Visit Son

Mr. and Mrs. Jack Linam of Loraine were week end guests in the El Paso home of their son and family, Mr. and Mrs. Talmage Linam.

Shopping Around — By Rolfe

"I—ah—don't think I'd care for one myself! I'd just like to try on a few for a friend!"

ELECTRIC CO-OP MEMBERS

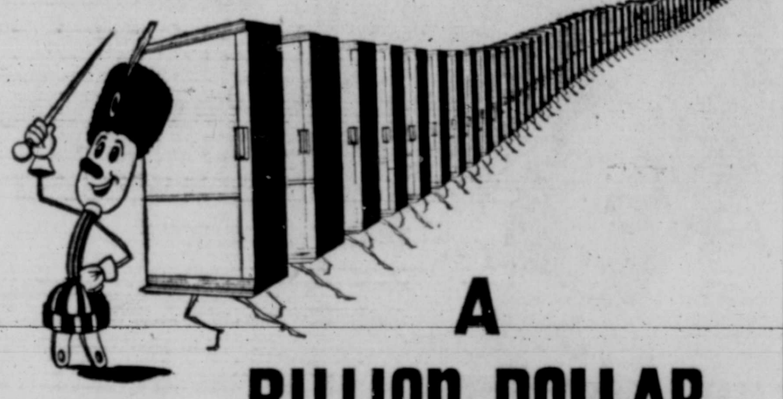

A BILLION DOLLAR APPLIANCE MARKET

The member-owners of the electric cooperatives of the nation represent a fabulous market for electric appliances. Allowing two feet in depth for each refrigerator that will be purchased by electric cooperative members this year the above parade would be 114 miles long.

Measured in the same way, the electric ranges purchased this year by the electric cooperative members would make a parade more than 200 miles long.

Electric cooperative members will spend one *billion dollars* this year with main street merchants for electric appliances and equipment.

This good business was created by the electric cooperatives. Yes, the electric cooperatives have been good for everybody.

PICK A PACK OF SAVINGS HERE!

John Ruskin CIGARS BOX OF 50 $3.25

HEART O' TEXAS BEST GRADE FRYERS FRESH DRESSED LB. 27c

DECKER BRAND Tall Korn Bacon ..... per pound 49c

BABY BEEF Tender Steak Chuck, lb. 59c Club, lb. 69c

GOOD AND TASTY Tender Roast Chuck, lb. 49c Arm, lb. 55c

FRESH GROUND Hamburger ..... lb. 39c 3 lbs. $1

GLADIOLA FLOUR 10-LB. BAG 89c

DOTTIE Biscuits 2 cans 15c

COUNTRY STYLE Butter ..... lb. 69c

FOLGER'S Coffee 1-lb. 69c 2-lb. $1.37

MAXWELL HOUSE Instant Coffee 10-oz. size $1.19

1½-POUND JAR WHITE Karo Syrup 2 for 49c

BRER RABBIT BLUE LABEL Syrup ..... half gallon 59c

DUNCAN HINES LARGE Barbecue Sauce 39c

ALL FLAVORS ZESTEE Preserves 3 lg. 18-oz. $1

COUNTRY VALLEY FARM CANE SUGAR Syrup ..... ½ gal. 69c

BEST MAID Salad Dressing qt. 39c

EXTRA BONUS VALUE WITH $7 OR MORE PURCHASE!

Coca-Cola Reg. Size 12 Bottle Carton 19c

• SAVE CASH AT PICK & PAY •

GANDY'S FRO-ZAN OR SWIFT Honey Cup ½ gal. 3 for $1

GLASS FREE WITH Bright & Early Tea 1/4 lb. 29c

SCOTT Toilet Tissue 3 rolls 35c

ALCOA 25-FOOT ROLL Aluminum Foil only 32c

ARROW 2-LB. BAG Pinto Beans only 24c

SCOTT 60-COUNT FAMILY Napkins 2 boxes 25c

MRS. TUCKERS Shortening 3 lb. can 79c

HEINZ 14-OUNCE Catsup 2 for 49c

With Dinner Ware NEW DUZ Large Size 93c Reg. Size 53c

CLOROX quart 19c

Niagra STARCH 12-oz. pkg. 2 for 39c

Linit STARCH 12-oz. pkg. 2 for 27c

LIBBY'S PEACHES LARGE 2½ CAN 3 FOR 89c

NEW MORTON'S CHIP-OS . . . 5c - 19c - 29c - 49c SIZES

HEINZ STRAINED Baby Food 10 jars 97c

NABISCO THINS Crackers ..... 6 varieties, box 31c

LIBBY'S TALL 300 CAN Tomato Juice 10 cans $1

SUPREME Salad Wafers ..... lb. box 27c

PARD Dog Food 6 tall cans 89c

SUNSHINE Vanilla Wafers 10-oz. box 29c

★ FRUITS & VEGETABLES ★
Save More at Pick & Pay!

JUICY TEXAS Oranges 5 LB. BAG 33c

★ FROZEN FOODS ★
Save More at Pick & Pay!

DONALD DUCK FROZEN ORANGE JUICE 6-oz. can 19c

KEITH FROZEN Brussels Sprouts 10-oz. box 19c

KEITH FROZEN Fish Sticks ½ pound pkg. 27c

SUZANNE FROZEN Rolls package of 24 23c

GOLDEN RIPE Bananas LB. 10c

GOOD TASTING CANTALOUPES lb. 14c

FRESH YELLOW SQUASH pound 9c

FRESH GREEN ONIONS bunch 5c

PICK and PAY Super Market