THURSDAY

THE SNYDER DAILY NEWS

VOL. 20, NO. 293 SNYDER, TEXAS (79549) THURSDAY, APRIL 9, 1970 12 PAGES—PRICE 10c

The SDN Column

A group in the State of Nevada wants to get a smokestack off their official state seal because smokestacks are associated with air pollution these days.

Times have really changed in this cefitury. There was a man elected Governor of Texas one time who used as one of his major slogans, "Fewer politicians and less Johnson grass, more smokestacks and business firms."

But that was back in 1938 when there was so much fresh air that Americans never considered that one day they might face a shortage of it.

Incidentally, that successful candidate for governor also sold flour on the side.

★ ★ ★

One of the 13 "displaced Texans" to be honored next week by the West Texas Chamber of Commerce has not been gone long from the Lone Star State, but she probably is as well known nationally as any of the other 12 on the list. She is Jeannie C. Riley, who found instant success in the popular music world just two years ago with her "Harper Valley P-TA." She now lists her home town as Nashville, Tenn., where most of the recordings are made.

★ ★ ★

This is not considered the season for it, but some West Texans are busy beating the drums for a football game that comes up in just about two and a half months. It will be the first game of the season and it will be televised nationally.

It is the 10th annual Coaches All-America game, which has experienced a shaky career in Buffalo, N. Y., and Atlanta, Ga. But its promoters hope things will be better at Lubbock, where boosters are even talking about the possibility of a sell-out crowd.

— WACIL McNAIR.

★ ★ ★

Today In History

By THE ASSOCIATED PRESS

Today is Thursday, April 9, the 99th day of 1970. There are 266 days left in the year.

Today's highlight in history:

On this date in 1865, the Civil War ended as Gen. Robert E. Lee surrendered to Gen. Ulysses S. Grant at Appomattox Court House, Va.

On this date:

In 1682, the French explorer, La Salle, reached the Gulf of Mexico after traveling the length of the Mississippi River.

In 1939, thousands of people crowded around the Lincoln Memorial in Washington to hear the Negro singer, Marian Anderson, after she had been barred from Constitution Hall.

In 1940, during World War II, German forces invaded Norway and Denmark.

In 1942, American and Filipino forces on Bataan in the Philippines surrendered to the Japanese.

In 1959, the seven men picked as the first American astronauts were introduced in Washington.

In 1963, President John F. Kennedy signed a proclamation making Sir Winston Churchill an honorary citizen of the United States.

Ten years ago— South African Prime Minister Hendrik F. Verwoerd was shot in the face at a fair in Johannesburg and was seriously wounded.

Five years ago— President Lyndon B. Johnson was the guest of honor as the Astrodome was opened in Houston.

One year ago— Student demonstrators seized the main administration building at Harvard University.

★ ★ ★

THE WEATHER

SNYDER TEMPERATURES: High reading Wednesday, 85 degrees; low reading, 54 degrees; reading at 7 a.m. today 54 degrees.

Northwest Texas: Cloudy in south to partly cloudy in extreme north tonight. Scattered rain tonight and in extreme southeast early Friday. Decreasing cloudiness and a little warmer Friday. Low tonight 38 to 55. High Friday 70 to 80.

North Central Texas: Cloudy through Friday. Scattered rain except in extreme northwest tonight. Rain ending in west and north Friday. Low tonight 48 to 62. High Friday 68 to 76.

Northeast Texas: Cloudy through Friday with occasional rain. Cooler Friday. Low tonight 56 to 62. High Friday 66 to 73.

South Central Texas: Considerable cloudiness and warm tonight and Friday with widely scattered showers. A few thundershowers, mainly in north, tonight. Low tonight 64 to 72. High Friday 75 to 85.

Southeast Texas: Considerable cloudiness and warm tonight and Friday with widely scattered showers. A few thundershowers tonight. Low tonight in 60s. High Friday 72 to 82.

Southwest Texas: Decreasing cloudiness and a little warmer in extreme northwest Friday. Low tonight 56 in northwest to 68 in southeast. High Friday 75 to 85.

West of the Pecos: Decreasing cloudiness tonight, becoming clear to partly cloudy Friday. No important change. Low tonight 50 to 64. High Friday 72 to 86.

SNYDER AN ALL-AMERICA CITY

AS BACKUP TO MATTINGLY

Swigert Starts Crash Training

By HOWARD BENEDICT
AP Aerospace Writer

CAPE KENNEDY, Fla. (AP) — Backup astronaut John L. Swigert Jr. practiced split-second maneuvers today in a crash program to see if he can replace a measles-threatened crewman by Saturday's moon launch.

Swigert and Apollo 13 astronauts James A. Lovell Jr. and Fred W. Haise Jr. climbed aboard a command ship simulator to rehearse critical maneuvers that require close cooperation.

Included were launch, launch abort, docking with the moon landing craft, firing into lunar orbit and descent to within eight miles of the moon.

The descent maneuver is especially critical, because accidentally burning the spaceship's engine one second too long could send the astronauts crashing into the moon.

On the Apollo 11 and 12 flights, the landing vehicles were released at an altitude of more than 60 miles. Lovell and Haise are to start their descent from eight miles, a move which provides additional fuel and greater landing accuracy.

The big question is whether Swigert, who has never flown in space, can work smoothly with the other two in maneuvers that require close and rapid coordination.

Lovell, Haise and Thomas K. Mattingly II have practiced together as a team more than two years, first as backup pilots for Apollo 11, man's first moon-landing mission, and then as the prime crew for Apollo 13. Observers say they are a superbly coordinated team.

Mattingly hasn't been dropped from the mission, but all indications are that he will be because of his exposure and lack of immunity to German measles.

Lovell, the Apollo 13 commander and a veteran of three previous space flights, reportedly voiced initial opposition to a late substitution, but later agreed to give Swigert a chance. Lovell may make the final decision after the trials are complete Friday.

The commander, according to informed sources, preferred postponing the flight from Saturday until the next favorable launch date, May 9, so he could keep his crew intact.

Lovell and Haise hope to land in the ancient lunar highlands of Fra Mauro, and Saturday is the only day in April in which they could be launched to reach that target.

Dr. Charles A. Berry, the astronauts' personal physician, said Wednesday night that Mattingly's chances of catching German measles are "very, very high."

Mattingly would be retained as a member of the Apollo 13 crew only if his blood samples showed a sudden rise in antibodies to German measles. Berry said this was unlikely, but tests were continuing.

Labor At A Glance

By THE ASSOCIATED PRESS

RAILROADS—A bill imposing a nationwide railroad contract has been passed by Congress and sent to President Nixon. To prevent a nationwide rail shutdown Saturday, the bill orders acceptance for the rest of 1970 of an agreement tentatively made last December.

AIR CONTROLLERS—The Federal Aviation Administration has announced plans to ease emergency flight restrictions somewhat as some strking controllers return to work. Nonetheless, the "sick-out" protest continued to cause cancellations, delays and airline losses estimated to be $5 to $10 million a day.

TRUCKING—New trucker wildcat strikes in Los Angeles counterbalanced some truck drivers' return to work. The strikes, protesting a proposed national contract, have led to layoffs of 15,000 industrial workers in Detroit and 6,000 in Chicago. Chicago trucking companies planned to decide today whether to begin a general lockout of all union truck drivers.

POSTAL WORKERS—The Senate has passed legislation increasing wages for postal workers—and nearly all other federal employes—6 per cent. The bill was developed in collective bargaining negotiations following the nation's first postal strike.

NEWSPAPERS—The mediator in labor talks involving New York's four major daily newspapers has called the negotiating situation "very bleak." Some of the 13,000 unionists are planning for a strike sometime this weekend.

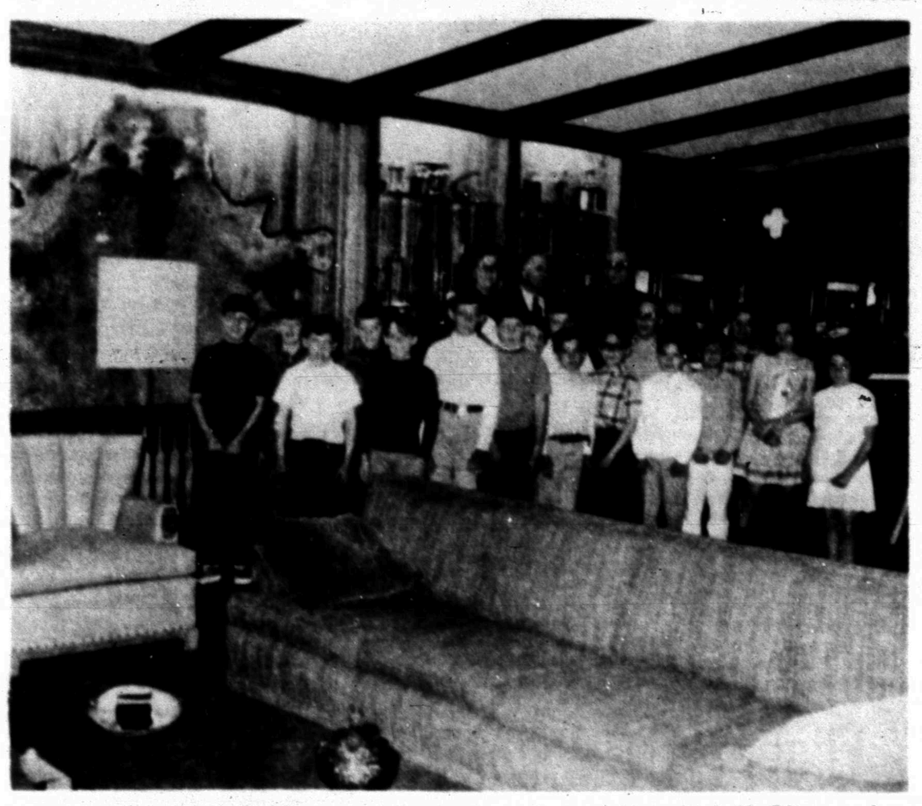

HISTORICAL TOUR—These fourth grade students of Mrs. Jack McGlaun and Mrs. M. L. Galloway at West Elementary were among the persons interested in Scurry County's heritage who visited the S. D. Hays ranch this morning to see the hide of the white buffalo killed by J. Wright Mooar on Oct. 7, 1876, on Deep Creek northwest of town. The tour is part of the local observance of History Appreciation Week in Scurry County. Adults seen with the students are, from left to right, Mrs. Galloway, Hugh Boren Jr., president of the Scurry County Historical Survey Committee; and Joe Glass, a former teacher in the old Bethel School.

WHITE BUFFALO HIDE VIEWED

Many Make Historical Tours

Fourth graders from West Elementary and other interested persons participated in the historical tour of the old J. Wright Mooar Ranch, the Von Roeder Seed Farm and the old Knapp Post Office this morning as the local observance of History Appreciation Week continued.

County Judge Sterling Taylor officially proclaimed this week as History Appreciation Week in Scurry County. The activities began Monday with the showing of historical films at local service clubs. A tour of restored ranch houses of Myrtle and Fay Harrell and of the W. A. Johnson ranch house was a highlight of the activities Tuesday.

Those who participated in the tour today saw the site where J. Wright Mooar killed a white buffalo cow Oct. 7, 1876, on Deep Creek near the present site of the old J. Wright Mooar ranch. The ranch house itself was of particular interest to the students and adults, and they saw the preserved hide of the buffalo which was displayed on a wall in a room at the S. D. Hays ranch, which was formerly the Mooar Ranch.

History records only seven instances where white buffalos were killed, and the one slain by the early Scurry County hunter was the only one killed in Scurry County. During 1876, nine men participated in a 4-month hunt in this area and killed 4,500 buffaloes. They sold 62,000 pounds of cured meat at Ft. Griffin at 7½ cents per pound.

Judy Hays, granddaughter of the late Mr. Mooar, has preserved the hide of the white buffalo slain here. She has moved two of the fireplace mantels and some of the staircase banisters from the old concrete block Mooar home to her own home where it will be preserved for posterity. The old Mooar ranchhouse is unoccupied. The mortar between the concrete blocks has crumbled.

Some of the wood from a cottonwood tree near where the white buffalo was slain has been included in an inlaid table with 1,200 other pieces of famous wood in Texas. The table now is in the new "Star of the Republic of Texas" museum in Washington on the Brazos State Park.

The Knapp Post Office was established in 1890 and was first operated from a dugout. Later, it was a small wood structure that was moved several times. In 1916, the building was moved to the Huddleston farm where it remains today.

Mr. and Mrs. Wright Hudleston restored the building in 1967. The mail slot box and shelves had been discarded in a pasture, but they were retrieved and replaced in the little building.

Tomorrow has been designated as School Day and Archaeological Society Day. Another tour has been scheduled Saturday with visits planned to Green Springs, Camp Springs and the Sonny Harrell Ranch where a petrified tree and half dugout will be observed.

The assembly point for all tours is the Scurry County Public Library and those participating must arrange for their own transportation.

Panel OK's School Funds

WASHINGTON (AP) — The House Appropriations Committee recommended Thursday $4.127 billion in new funds to finance expanded federal education programs.

In the first of a dozen money bills for the fiscal year starting July 1, the committee approved $744.5 million more than President Nixon requested and $312.9 million more than was appropriated for the current year.

The increase over amounts requested by the President included $440 million for school assistance in areas affected by federal activities. The President had said he would request $425 million for this purpose later in the year. The committee decided to make the money available without waiting for a formal request.

The committee approved substantial evaluation of existing programs.

The bill scheduled for a House vote next week included $1.8 billion for aid to elementary and secondary education. This is $194.2 million more than the President requested. Of the increase, $160.9 million was earmarked for assistance to educationally deprived children.

Kirk Ousts School Officials

BRADENTON, Fla. (AP) — Gov. Claude Kirk has again taken over the Manatee County school system to block an integration plan, defying a hands-off order by a federal court.

Kirk suspended Manatee's School board and Supt. Jack Davidson Wednesday for the second time in four days and sent aides to Bradenton to take control of the system and its 17,000 pupils.

The Republican governor said he would take over personally today.

His action came 24 hours after U.S. Dist. Judge Ben Krentzman had reinstated the county officials and ordered Kirk to appear before him Friday on a contempt citation.

Judge Krentzman was not available for comment after Kirk's second suspension order, but Davidson said the jurist had advised him not to resist his ouster from office.

Pre-Schooler Applications Are Due Now

Applications are being accepted now at the Child Development Center, Thirty-fourth Street and Avenue K, for the pre-school (Head Start and Kindergarten) school program.

J. Merrill Kayser, coordinating teacher for Snyder Public Schools, said that applications should be submitted as soon as possible.

A child is eligible if either or both parents speak a language other than English in the home; if a child lives in a home where the income is less than $3,000 per year; if a child meets the low income guide for Head Start. The child must be five years old before Sept. 1.

Kayser said that if there is any doubt about eligibility, parents should come by the Child Development Center, or call 573-7583. Also, anyone who knows of a family which might be eligible should notify them, or advise the Child Development Center. It is important that all applications be received by May 1.

More Contribute To Industrial Fund

The Scurry County Industrial Foundation's fund drive logged more contributions today, running the total to $43,832.

The foundation is seeking $100,000 to promote additional industrial development here.

Contributions have been listed from the following:

O'Rear Furniture
Safeway Stores, Inc.
Mixon Supply
Tom's Marine Sales & Service
Nancy LaRoux
Scurry County Farm Bureau
Central Tire Service
Mr. and Mrs. J. M. Glass
Wilson Tractors
Faver's Fina Station
Worth Sayner
White's Auto Store
Happy Homes Realtors
Erwin Jewelry
Town & Country Meat Co.
Bullard's Athletic Center
Ballard's Cafe
Tot-2-Teen
Dairy Queen
Highland Park Cleaners
Thompson's Shoe Store
The Beauty Pub
Tiger Drive-In Theatre
Lyle Deffebach
W. James Rosser
Southern Electric
Bright-Box Realty Co.
Lotta-Burger
Snyder Daily News
Stevenson Real Estate
Williamson Auto Supply
Key Bros. Implement Co.
SCAT
Snyder Broadcasting
Dr. D. K. Ratliff
Dr. Robert H. Hargrove
Hinshaw's Flowers

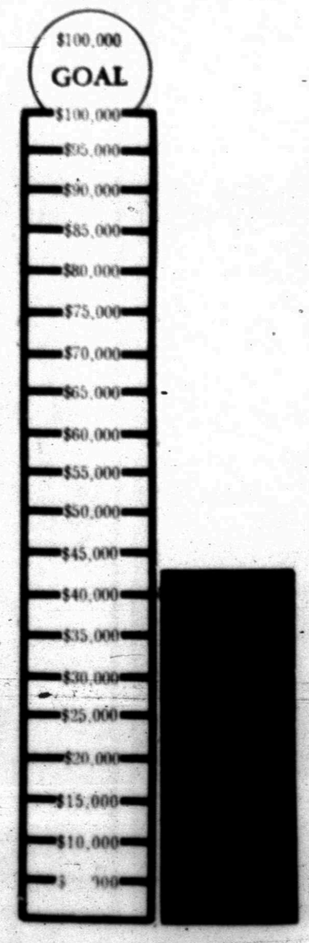

See Industrial Page 2

Aftershock Jolts Manila Today

MANILA (AP) — A fairly strong aftershock from Tuesday's earthquake jolted Manila early today, waking up many residents but causing no reported damage or casualties.

The Weather Bureau said it had recorded about 300 aftershocks since the quake struck Tuesday, killing at least 10 persons and injuring hundreds. Several buildings were damaged and one three-story school collapsed.

S-Viets Move Into Cambodia

By THE ASSOCIATED PRESS

South Vietnamese troops, apparently accompanied by an American adviser, have moved into Cambodia to back up government forces facing an advance of North Vietnamese and Viet Cong along the road that connects Saigon and Phnom Penh.

In Vietnam itself the enemy offensive continued. In the central highlands South Vietnamese troops drove within a few hundred yards of a besieged Special Forces camp at Dak Seang, trying to end a nine-day-old encirclement of the post.

Both the advance of the North Vietnamese and Viet Cong along Highway 1 in Cambodia and the new element of South Vietnamese troops on the side of its defenders mark an intensification of the fighting in the Asian kingdom—which has become a widening battlefield since the overthrow of Prince Norodom Sihanouk on March 18.

The North Vietnamese and Viet Cong, moving through the outcrop of Cambodian territory that juts into South Vietnam, took the town of Chipou Tuesday. While they were reported within two miles of Prasaut, 10 miles to the west, they were also said to be reinforcing and digging in at Chipou.

Battlefield communiques in Vietnam reported today at least nine Americans and seven South Vietnamese killed in a dozen clashes and 43 enemy rocket and mortar attacks, indicating the enemy offensive had not ended.

At the Dak Seang Special Forces camp, near the Laotian border, they were reported in stiff, close-hand fighting with North Vietnamese troops dug in around the small post.

In the last week the enemy offensive inflicted the highest weekly death toll on South Vietnamese forces in two years—754 soldiers.

American battlefield deaths were pushed to their highest weekly total in six months—138—while enemy losses were put at 3,336.

STAR GAZER

By CLAY R. POLLAN

Your Daily Activity Guide According to the Stars.

To develop message for Friday, read words corresponding to numbers of your Zodiac birth sign.

	1	2	3	4	5	6	7	8	9	10	11	12
ARIES MAR. 21 - APR. 19	8	12	23	34	57	67	79	86				
TAURUS APR. 20 - MAY 20	9	20	31	42	45	56	80	88				
GEMINI MAY 21 - JUNE 20	4	17	28	39	49	62	72					
CANCER JUNE 21 - JULY 22	2	18	29	40	50	63	88	89				
LEO JULY 23 - AUG. 22	3	16	27	38	47	61	71					
VIRGO AUG. 23 - SEPT. 22	1	13	24	35	46	58	69					
LIBRA SEPT. 23 - OCT. 22	5	15	26	37	51	60	81	90				
SCORPIO OCT. 23 - NOV. 21	11	14	25	36	48	59	70					
SAGITTARIUS NOV. 22 - DEC. 21	10	22	33	44	54	65	74					
CAPRICORN DEC. 22 - JAN. 19	55	66	68	75	76	77	84	85				
AQUARIUS JAN. 20 - FEB. 18	6	21	32	43	53	78	83	87				
PISCES FEB. 19 - MAR. 20	7	19	30	41	52	64	73					

1	2	3	4	5	6	7	8	9	10
Shopping	Be	Best	Funds	Others	You	Don't	Work	Your	Nice
Be	Out	For	Careful	Recognize	For	Should	Careful	Sacrifice	Financial
Can't	Day	Your	Luxury	In	The	Short	Be	Of	Accuracy
Prospects	Expect	For	Bright	Articles	Handling	Attributes	Distance	Forthcoming	Your
For	Are	Much	Courtship	Enhanced	Is	Travel	Other	To	Possessions
Of	Speed	Cooperation	Romance	Brace	Through	Ideas	Favored	Peoples'	Your
Or	Meet	Guard	Be	And	Yourself	Before	For	Today	Money
Visits	Expenses	Deliberate	Entertaining	Some	Sort	Of	From	Discussing	Original
Real	Against	Certain	A	Crisis	Them	People	Ways	Loss	Character

4/10

F12 Good Adverse Neutral

Industrial Drive

(Continued from page 1)

Hugh Boren and Son Insurance
Reed Automotive Supply
James R. Patterson
Pizza Parlor
H. F. Clark
Wilson Motors Employes
Phil Fortune
Scurry County Abstract Co.
Von Roeder Seed Farms
Everybody's Grocery
Retail Merchants Credit Assn.
The Deffebach Agency
Browning Realty
Caprock Materials, Inc.
Marinello Beauty Shop
Renal B. Rosson
Gray's Style Shop
Snyder Drug
Rachel's
Sullivan-Stanfield Insurance
Drs. Blum and Nesbit
Boren and West Insurance
Snyder National Bank
West Texas State Bank
Snyder Savings and Loan
Allen Bros. Motor Co.
J. L. Wadleigh Construction
Roe's Furniture and Appliance
Arrow Construction Co.
Stokes Insurance Agnecy
Dr. Robert J. Kidd
Moore Wholesale Co.
Snyder Insurance Agency
Raun's Photography
Bea Owens, Inc.
Home Town Motor Sales

Floyd's Shell Station
L. A. McClanahan and Rodney M. Smith
Employes of Cogdell Hospital
Snyder Drapery

Snyder Heating and Air-conditioning
Snyder Truck & Tractor
Stinson Drug
Earl Cary
Greenway Motors
McKinley Plumbing
M. L. Broman
Choice Antique
Hoyt's Furniture
Clyde Bagwell
Robert H. (Bob Watlington
Texas Electric Service Co.
G. L. Dulaney
Dr. John Hamblen
Jack Dupree
West Texas Electric Co.
David Strayhorn—Strayhorn Motel
Craft Studio
R. L. Terry
D&D Auto Supply, Inc.
J. M. Kayser
Dupree Motor
Neal Machine Shop
Charles and Dora Blakey
Harold Bennett
Joe Sentell Ins. Agency
City Automatic Laundry
Southwestern Investment Co.
Glover's
Buford Browning
Western Auto Assn. Stores
Burgess Professional Pharmacy
Mrs. Joe Caton
Bud's Office Supply
Steak House Restaurant
Denson Service Station
Dryden's Shoe Store
Rip Griffin Truck Center
Robinson Plumbing, Heating and Air Conditioning
Higginbotham-Bartlett Co.
Smitty's Radio & TV Service
The Fabric Mart
Perry Bros., Inc.
Bernhard J. Bartels
Mrs. A. D. Erwin
James A. Clark Estate
Merle Norman Cosmetics Studio
Clark Lumber Co.
Max Lochabay
J. M. Davis
Chapman's Standard Station
Dr. Jim B. Morrow
McCormick Super Service
C. E. McCormick Sr.
McCormick, Inc.
McCormick and Sons Oil Co.
Mrs. Ruth Weathers
Snyder Janatorial Supply
Lollar and Clements
Mr. and Mrs. C. L. Noble
Lashaway Coin Shop
Wayne Eubank
Wilson Motors

Israel Denies School Raid

By THE ASSOCIATED PRESS

Egypt showed foreign correspondents more than 50 children it said were killed or wounded in an Israeli raid on a village in the eastern Nile Delta Wednesday.

Israel said it had motion pictures to prove that its planes struck only military targets in the raid, which Egypt claimed killed 30 school chidren and wounded 70 civilians.

Israeli Defense Minister Moshe Dayan said shortly after the raid he sent planes to photograph the attack zone. He said the films showed his planes hit only military targets. Dayan said he was willing to show the pictures.

"Perhaps the Egyptians did keep some children within the military installation," he told a radio interviewer, "and if they did so, then of course they took upon themselves a very heavy responsibility."

The Egyptians said the civilian casualties occurred in the village of Bahr el Bakr, and the casualties were taken to the hospital in the town of El Houssaneya, in the delta 25 miles northwest of Ismailia.

At the hospital's mortuary, newsmen were shown about 15 bodies of boys and girls 6 to 10 years old. Hospital officials said parents of the other victims had removed their corpses.

The newsmen also saw several crowded rooms filled with wounded children. Some of the boys were dressed in green khaki uniforms, the attire of a student civil defense organization.

Hospital officials said 36 school children were among the 70 civilians wounded in the raid.

The newsmen were told that most of the wounded children "have brain concussions and burns," and an officer of Egypt's official Middle East News Agency maintained the burns resulted from napalm bombs.

The correspondents were not taken to the Bahr El Bakr, officials said, because it was "too far and the road too bad." The village is several miles east of El Houssaneya.

THE SNYDER DAILY NEWS

Published Sunday morning and each evening except Saturday by the Feather Printing and Publishing Co., Inc., at Snyder, Texas 79549.

Entered as second-class matter at the Post office at Snyder, Texas.

SUBSCRIPTION RATES: By carrier in Snyder 35 cents per week $1.50 per month. By mail in Scurry and adjoining counties, one year [illegible] of Texas one year $12.50. All other States $15.00.

MEMBER OF THE ASSOCIATED PRESS.

The Associated Press is exclusively entitled to use for republication all news dispatches in this newspaper, also local news published herein. All rights reserved for republication of special dispatches.

Midday Stocks

By THE ASSOCIATED PRESS

AT&T	51⅝	off	⅛
Atl Rich	65⅝	off	⅛
Beth Stl	30¼	up	⅛
Cat Trac	43	off	¼
Chrysler	28¼	up	⅛
Cities Svc	40⅛	up	⅛
Coca Cola	77⅞	up	⅛
Cont Oil	25⅛		
Crown Zel	33¾	up	⅜
Dow Chem	69¾	off	⅜
duPont	101¼	up	⅛
Eastman	78⅝	up	⅛
El Paso NG	19⅛		
Ford	47	up	⅜
GAF	12¾		
Gen Elec	75½	up	⅜
Gen Foods	85⅞	off	½
Gen Mtrs	73½	up	⅜
Gen Tel	30¾		
Gen Tire	18⅝	off	¼
Great A&P	26⅜		
Gulf Oil	26¼	off	⅛
IBM	329	up	5
Int Paper	37⅝	up	¼
Kennecott	54½	off	¼
Mobil Oil	44	up	½
Monsanto	34¼	off	¼
Penn Cent	22¾	off	⅛
Penney	49	up	¾
RCA	29¾	up	¼
Safeway	27¾		
Sears	68½	off	⅜
Stand Ind	41⅞	up	⅛
Stand NJ	56½	up	¼
Texaco	26¼	off	⅛
Transitron	5¾		
Un Carbide	37¼		
Uniroyal	17	off	¾
U S Steel	39	up	⅛
Woolwth	34¾	up	¼

Dallas Police Make Big Drug Haul

DALLAS (AP) — Police confiscated about 107 pounds of marijuana, valued at more $200,000, from a car in Northwest Dallas Wednesday.

Officers charged the occupants of the car, Patrick William Coyne, 21, and Janet Kay McDonald, 19, both of Dallas, with possession of a narcotic drug.

Justice of Peace Joe Brown set bond at $7,500 for each.

A member of the vice squad said the haul was the largest amount of marijuana intercepted in Dallas since a 1965 arrest.

Guerrilla Warfare Erupts In Lesotho

MASERU, Lesotho (AP) — Guerrilla warfare has broken out in Lesotho, threatening the already shaky regime of Prime Minister Leabua Jonathan.

Reports trickling out of the Maluti Mountains Wednesday indicated that some 150 people had been killed over the weekend in skirmishes between armed bands and police.

Weather Control Is Possible

WASHINGTON (AP) — Limited weather control is now possible, says a government scientist, describing how man can now increase or decrease snowfall over mountains and increase rainfall in some tropical regions.

However, Asst. Secretary of Commerce Myron Tribus emphasized that weather control should not be pursued without careful consideration of environmental changes.

Tribus' remarks were based on a 9,500-word paper to be published Friday in Science Magazine. He summarized the paper Wednesday night at a Santa Barbara, Calif., weather conference.

Despite the dangers, he said, he believes there is a "dictatorial principle" covering man and his technology which says, "if he can do it, he will. Thus, we will control the weather to the extent the state of the art allows us."

Despite growing capacity to keep track of the weather and its changes through computers, Tribus said, "all this equipment is technological window dressing at best, and is instrumentation for havoc at worst, without the conscious realization of the possible consequence and without a conscious moral commitment to make the environment more livable than before we started."

Tribus said tests have shown clouds can be seeded as they pass over mountains to increase or decrease snowfall. This also applies to snowfall at the southern edge of the Great Lakes because the land has much the same effect on clouds coming off warmer water.

Seeding tropical clouds can increase rainfall, but he cautioned that seeding clouds whose tops are too cold will reduce rainfall.

Experiments show promise in controlling hail storms, moderating hurricanes and reducing lightning, a major cause of forest fires, he said.

Tribus is assistant secretary for the department's branch of science and technology. He is a former dean of engineering at Dartmouth College.

NY Flight Restrictions Eased Some

By THE ASSOCIATED PRESS

Emergency flight restrictions in New York and Chicago are being eased somewhat because some air traffic controllers have returned to work, the Federal Aviation Administration says.

The FAA said Wednesday in Washington the allowable number of flights would probably be increased to 75 per cent of the normal quotas. The agency cut the normal quota in half on March 29.

Although the FAA said air traffic was virtually back to normal, reports from around the country indicated the controllers' "sick-out" was continuing to create problems.

The airlines are losing up to $10 million a day due to the strike, according to Secor D. Browne, chairman of the Civil Aeronautics Board. The airlines themselves have said their losses exceed $50 million during the 16-day protest.

Graveside Rites For Infant Twins

Graveside rites were set for 2 p.m. today at Snyder Cemetery for Donnie and Ronnie Snyder, infant twin sons of Mr. and Mrs. G. L. Snyder, 305 Twenty-third Street. The twins were stillborn at 1 a.m. today in a Colorado City hospital.

The Rev. R. Virgil Mott was to officiate at the rites and burial was to be directed by Bolger Funeral Home.

Surviving are the parents; the grandparents, Mr. and Mrs. George W. Snyder of Snyder and Mr. and Mrs. Homer Beaird of Abilene; two brothers, Dennis Lee Snyder and Gerald Wayne Snyder.

DuPont Takes Option On Plant Site

CORPUS CHRISTI (AP) — The duPont Co. has taken options on 1,500 acres on the north side of Corpus Christi Bay for a plant site.

A company spokesman said Wednesday that the plant would be highly automated, with an initial work force of about 200.

The site is one of several being considered by duPont, producer of a number of chemical byproducts. The present site is adjacent to the Reynolds Metals plant.

The spokesman said the decision on whether to exercise the option would rest on economic factors.

Monuments-Markers
LASTING MEMORIALS FOR YOUR LOVED ONES PLACED IN ALL SCURRY COUNTY CEMETERIES
Complete Selection
HILLSIDE MONUMENT CO.
Offices At Bell-Seale Funeral Home
Also Curbing 3101 Ave. S Phone 573-5454

JUDGE CARSWELL AND WIFE— U. S. Judge G. Harrold Carswell at right escorts his wife to the Florida Law Building where he issued a brief statement to newsmen after the U. S. Senate defeated Carswell by a vote of 51-45, to the United States Supreme Court. (AP Wirephoto)

The Weather Elsewhere

By THE ASSOCIATED PRESS

	High	Low	Pr.
Albany, rain	68	49	T
Albuquerque, clear	72	39	
Atlanta, clear	76	49	
Bismarck, cloudy	52	27	
Boise, clear	56	36	
Boston, cloudy	67	52	
Buffalo, cloudy	62	42	.02
Charlotte, clear	74	50	
Chicago, clear	73	40	
Cincinnati, cloudy	76	50	
Cleveland, cloudy	72	51	
Denver, cloudy	62	31	
Des Moines, clear	65	35	
Detroit, clear	73	44	.01
Fairbanks, cloudy	32	15	
Fort Worth, cloudy	81	63	
Helena, cloudy	50	31	
Honolulu, clear	84	73	
Indianapolis, clear	76	43	.01
Jacksonville, clear	73	54	
Juneau, cloudy	42	35	.12
Kansas City, clear	73	38	
Los Angeles, clear	68	55	
Louisville, cloudy	79	53	
Memphis, cloudy	79	62	
Miami, cloudy	73	70	
Milwaukee, clear	70	39	
Mpls.-St.P., clear	62	33	
New Orleans, cloudy	79	53	
New York, rain	69	51	T
Okla. City	78	48	
Omaha, clear	63	35	
Philadelphia, rain	63	45	T
Phoenix, cloudy	84	52	
Pittsburgh, cloudy	69	55	
Ptlnd, Me., cloudy	49	34	
Ptlnd, Ore., rain	62	47	.02
Rapid City, clear	57	29	
Richmond, cloudy	75	55	
St. Louis, clear	84	42	
Salt Lk. City, clear	58	38	
San Diego, clear	68	48	
San Fran., clear	61	51	
Seattle, rain	55	49	.17
Tampa, clear	78	66	
Washington, cloudy	69	48	
Winnipeg, clear	40	14	.07

(T—Trace)

Dog's Kidney Functioning By Machine

DALLAS, Tex. (AP) — A dog's kidney, functioning by a new experimental machine, was flown to Washington, D. C. Wednesday night.

Doctors at the University of Texas Southwestern Medical School, who performed the operation, said they believed it is the first such cross-country organ transfer in medical history.

The kidney will be exhibited at a meeting of the American Society of Artificial Internal Organs and then returned to Dallas hopefully for replacement in the donor dog Friday night.

The 20-minute operation was performed by Dr. Paul Peters, associate professor of urology at the medical school in Dallas.

It was his sixth such operation.

"The object of this is to demonstrate that we can move a kidney, perhaps other organs, across country while they continue to function," Peters said.

The 200-pound kidney pump was developed by Dr. Wolcott Stewart of Fort Worth and is undergoing tests at the medical school.

A university spokesman said if the procedure is refined, it could lead to a feasable organ bank whereby functioning organs would be readily available to any physician in the nation.

Use Daily News Classified Ads. — Phone 573-5486.

Lach To Stand Trial For Murder

LUBBOCK, Tex. (AP) — A 12-man jury ruled Wednesday that Benjamin Lach, charged with the 1967 slaying of a Texas Tech University cleaning woman, is mentally competent to stand trial.

The decision came after testimony from a Rusk State Hospital staff physician Wednesday revealed that Lach, 25, was competent now after being confined to the hospital since January of 1968.

The physician, Dr. J. A. Hunter, told the court sanity hearing that he "found nothing actually" for which Lach required treatment.

He said that Lach had an anti-social personality, but requires no medication, or shock therapy.

The former TexashTech premed student is charged with the death of Sara A. Morgan, 54, who was killed when she surprised someone taking examination papers from a science lab.

CHICKEN DINNER
89c
Tues. Thru Friday
THE DAIRY MART
EAST HIGHWAY

It never needs oil.

So what if your phone never needs oil? Neither do most other house old appliances and services. But what about costs when repairs are needed? Southwestern Bell makes house calls, and there's no extra charge for repair service. We may be the only phone company in town, but we try not to act like it.

Southwestern Bell

Apollo 13 Crew Not Superstitious

By PAUL RECER
AP Aerospace Writer

SPACE CENTER, Houston (AP) — "Thirteen is a number like any other," Thomas K. Mattingly II said once. "It's just a number in sequence."

No, he said, he and his Apollo 13 crewmates, James Lovell Jr. and Fred Haise Jr., attach no significance to the number carried by their moon flight.

Nor are they distressed that Apollo 13 is to be launched when the Mission Control Center clock, which is on Central Standard military time, reads 13:13 (1:13 p.m. CST). Nor do they seem worried that their flight to the moon would come in the 13th year of the space age which started in 1957 with the launch of the Russian sputnik.

All of that was "good for a joke," but nothing else, said Mattingly.

"At first we were hoping we could launch on Friday the 13th and have a patch (mission medallion) with a black cat or something like that, but we steer away from all that," he said.

"I'm not big on superstition or any of that sort of thing," said Haise. "They hadn't really talked about changing the number to some other number and certainly I'd say NASA as a whole is not worried about Apollo 13."

"None of us are very superstitious," said Lovell, who will command the flight. "Thirteen to us is a lucky number. In Italy, I found out, 13 is very lucky."

Perhaps Apollo 13 should have been launched from Italy because its history has almost been jinx-like in this country. In the last few months the mission has:

—Been postponed for one month, from March 12 to April 11.

—Had a pressure problem in a lunar module helium tank which threatened postponement;

—Had a back-up crewman felled by German measles and a prime crewman, Mattingly, almost assured that he will not fly because of his exposure to the disease;

—Received the gloomy news that the weather may be too bad to launch on Saturday.

Ironically, Apollo 13 will not be the 13th manned Apollo flight. It actually is only Apollo manned flight number seven, a number supposedly just as lucky as 13 is unlucky.

After three astronauts lost their lives in a 1967 spacecraft fire aboard what was to be Apollo 1, the space agency skipped to seven for the first manned Apollo flight.

HOSPITAL NOTES

ADMISSIONS: Joyce Bass, Bassridge Rd.; Charles Stewart, Rt. 2; Edmond Robertson, Rt. 2; Sam Martin, Clairemont Rt.; Mary Devenport, 2405 Twenty-seventh; Jim Tatum, 1004 Twenty-third.

DISMISSALS: Dianna Harper, Verna Adkins, Jack Burney, Ellao Pearce, Maude Jenkins.

LOOK!
Family Suites
Weekly Rates
Single Rates
COLOR TV
King Size—Round or Regular Beds
FREE COFFEE
PONDEROSA MOTEL
W. Hwy. 80 573-8236

TIGER THEATRE & CAFETERIA
"dine during movie time"
DIAL 573-2-12
TONIGHT Thru SATURDAY
praise for Rosemary's Baby
"SHIVERING AND ABSORBING ENTERTAINMENT. Sly, stylish and suspenseful film. A splendidly executed example of its genre." —Hollis Alpert, Saturday Review
"With 'Rosemary's Baby,' Roman Polanski establishes himself firmly as a director of the first rank. Mia Farrow as Rosemary draws a beautifully intuitive performance!" —Paul D. Zimmerman, Newsweek Magazine
"SUPERB SUSPENSE! Even readers of the book who know how 'Baby' comes out are in for a surprise." —Time Magazine
"A CLASSIC! A shocker beyond belief! Will attract millions and millions of persons to theatres." —UPI
Mia Farrow in a William Castle Production Rosemary's Baby
John Cassavetes
Ruth Gordon, Sidney Blackmer, Maurice Evans and Ralph Bellamy
2nd FEATURE

JACK LEMMON And WALTER MATTHAU Are "THE ODD COUPLE"
Program Rated GP

WOMEN

MODEL OF THE MONTH— Six-year-old Lisa Herndon, daughter of Mr. and Mrs. Louis Herndon of Plano and granddaughter of Mr. and Mrs. M. C. Fowler of Snyder, was named Model of the Month by the Richland Park Junior Models Workshop. A first-grader at MEADOWS Elementary School at Plano, Lisa has been a member of the workshop for three years and has appeared in two fashion shows.

Sorority Elects Slate

New officers were elected and members voted on special awards at the regular meeting of the Lambda Kappa Chapter of Beta Sigma Phi.

The new officers for the coming year are Mrs. Larry Bills, president; Mrs. Bill Early, vice president; Mrs. Truett Bryan, second vice president; Mrs. John Billy Koonsman, recording secretary; Mrs. Stanley Lowell Martin, corresponding secretary; Mrs. Howard Miller, treasurer; Mrs. Bud McClanahan, extension officer and librarian.

The new officers will be installed at the May meeting.

Members cast secret ballots for Mrs. Congeniality, Girl of the Year, Pledge of the Year, Best Program of the Year, and Best Special Committee of the Year. Winners will be revealed at the Founders Day benquet on April 30.

The group decided to delay a trip to Girls Town for a visit with the chapter's "Neice" in order that a longer visit may be made without interfering with her school work.

President Patsy Elliott presided at the meeting and refreshments were served by Mrs. Eddie Lloyd and Mrs. John Billy Koonsman. A "white elephant" sale was held at the conclusion of the meeting.

Altrurian Club Has Texas Day Program

A festive brunch in the home of Mrs. Hugh Taylor was the setting for the Altrurian Club's Texas Day Program.

Mrs. Taylor and Mrs. Roland A. Irving were co-hostesses for the meeting. The club members were joined by three guests, Mrs. C. V. Thompson, Mrs. Fred Bullard and Miss Enid Irving.

Mrs. Henry George, president, conducted a business session and gave a report on the recent district convention held in Abilene. Mmes. George and Alvie Dolen represented the Altrurian Club at the convention. They brought back an award which was given the club for presenting, the second best report on International Affairs.

The club voted to bring articles to be auctioned at the three remaining meetings of the club year. The donors are to set a minimum value to be accepted in the bidding. The articles may be art crafts or even "white elephants."

Mrs. Taylor set the mood for the program by decorating her home in a western theme. For the program, she gave readings from a book of poems by S. Omar Barker, called Rawhide Rhymes. Mr. Barker lives in New Mexico and has written countless stories, poems and books about the Southwest. In addition to his career as a writer, he has been a rancher, forest ranger, soldier, high school teacher and principal, a legislator and a college professor. The Rawhide Rhymes are full of barnyard rhythm and frontier philosophy.

School Menu

FRIDAY

Hamburger on Buttered Bun
Seasoned Beans
Pickle Slices
Green Salad
Fruit Jello w-Topping
Milk

Women Picket General Dynamics

FORT WORTH (AP)—A group of women production workers plan to picket two gates of the General Dynamics plant Monday.

The women have complained of discrimination.

Mrs. Nina Carter, speaking for the women, said Wednesday the women are veterans of the assembly lines. She said men are being hired and rehired but no women are being rehired.

A company spokesman said "the Fort Worth division of General Dynamics will interview anyone seeking employment. We will conduct such interviews without consideration of race, creed, color, national origin or sex."

A representative of the International Association of Machinists said he had met with "one or two unhappy women" but he said the union would remain out of the dispute.

Use Daily News Classified Ads. — Phone 573-5486.

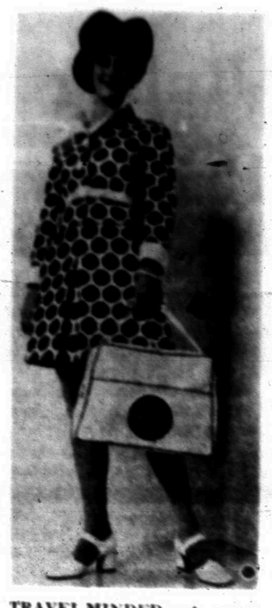

TRAVEL-MINDED — A news making cotton raschel knit in a bold red and white tile design is modeled by Maid of Cotton Gayle Thornton. The easy-going jacket dress by Barbarella is perfect for her trip to Europe aboard Pan American's new 747 jumbo jet this summer.

What, if any, is the relationship between viruses and human cancer? Research scientists are trying to find out. Help them by giving to the American Cancer Society. The answer could save lives.

WOMEN's CALENDAR

THURSDAY

Twilight Garden Club meets at Martha Ann Woman's Club. Mrs. Fred Davis hostess; 7:30 p.m.

FRIDAY

El Feliz Club meets in home of Mrs. Warren Sturgeon, 2904 Thirty-fourth; 2 p.m.

Friday duplicate bridge, Snyder Country Club; 9:30 a.m.

SATURDAY

History Appreciation Week general tour, Green Springs, Camp Springs, petrified tree and half dugout on Sonny Harrell Ranch; 9 a.m.

SUNDAY

Duplicate bridge at Country Club; 1:30 p.m.

Pressure Cookery Topic Of Meeting

HERMLEIGH— A program on pressure cookery was given by the food leaders, Mrs. Frank Nachlinger and Mrs. O. H. Hooper, at a meeting of the Hermleigh Home Demonstration Club held in the home of Mrs. Nachlinger.

Food from the demonstration was served to Mrs. R. S. Pate, Mrs. Ben Henderson, Mrs. Sam Houston, Doris Gafford, Lena Ainsworth, and a visitor, Emily Craig. Mrs. Ainsworth received the hostess gift.

Mrs. R. S. Pate will be hostess to the next meeting.

The WEEDERS GUIDE

By EARL ARONSON
AP Newsfeatures

Perhaps I should have waited until next fall to tell you about the mounting interest in gardening under indoor lighting. Proponents attribute much public acceptance to successful efforts of amateurs and those who garden under highly-controlled environmental conditions.

"Unlike outdoor gardening, subject to the hazards of varying temperatures, rain and too much sun, indoor light gardening presents ideal conditions," they contend.

At the International Garden Show in New York City we tracked down the neat exhibit of the Indoor Light Gardening Society of America, Metropolitan Chapter, which later won a gold medal.

One end of the booth was occupied by a fine, built-in light exhibit, and ready and eager to describe the merits of the home-made structure and indoor light gardening were designer Vance Fazzino and builder John Peterson.

Their model, made of plywood and steel frame, 12 feet long over-all, but fitted to a corner, cost about $30. Shelves were of varying height and length, some holding plants, others books and art objects.

Lights, in this case ordinary commercial tubes, were suspended from the shelves. The tubing was not visible.

One officer of the club related proudly that the growing period required for annuals raised from seed was reduced by one-third between planting and blooming time with the use of the lights.

This technique is made possible through advances in light bulb design, it was explained.

The units were displayed just as they might be used in the home or apartment. Jasmine, African violet, begonia, miniature geranium, and pomegranates were growing under lights.

The big garden show presented a panorama of color, thousands of flowers of many shapes and sizes, annuals and perennials, flowering trees and shrubs, professional and amateur exhibits, spring gardens, old fashioned gardens; patio, tropical, orchid and rose gardens, cut flowers and potted plants.

The Coliseum smelled of spring. It was like strolling through an ever-changing garden scene. Thousands went home with ideas to improve their own gardens.

A panel of leading horticulturists judged the entries.

A horticulturist, conservationfoe and secretary of the international show, all in the person of Stan Bulpitt of Darien, Conn., demonstrated the compost technique of converting garden waste to useful form.

Some communities have adopted some of his ideas. Scarsdale, N.Y., city officials now compost the community's leaves instead of burning the environment by burning, dumping or burying them. The result: abatement of pollution; optimism about tackling other problems; and an income-producing compost that sells for less than peat moss.

"The secret," says Bulpitt, "is to save organic material and convert it from one useful purpose to another."

Another exhibit that attracted considerable attention was the walk-through hobby greenhouse of the Men's Garden Club of New York.

One in two cancer patients could be saved by early diagnosis and prompt treatment. "Fight cancer with a checkup and a check," says the American Cancer Society.

Tips On Working For A Lady Boss

By AP NEWSFEATURES

Letty Cottin Pogrebin, author of "How to Make It in a Man's World," by virtue of her position as director of publicity, advertising and subsidiary rights for a major publishing company, is a lady boss. In addition, she's worked for three women executives in her climb up the executive ladder. Here are her tips on how to get along with a woman superior:

1. Never get personal. Never reveal your own awareness of her romantic or sexual situation.

2. Don't be a whipping post or confidante and don't look to her to be your mother.

3. Avoid gossip. Don't gossip with her or about her. It can only lead to trouble.

4. If she's the tough, career type—the gal who made it to the executive suite in a day and age when few women reached those heights—she doesn't want any insubordination. She fears you'll do to her what she has done to others. With this kind of boss, play it cool and distant.

5. If she's the kind of woman boss you want to be someday, don't remind her she's a woman. Relate to her as one individual to another.

6. If the woman boss is also a mother and-or wife, serve her in both roles. Don't think it's demeaning if she asks you to phone in her grocery lists. Anything you do that frees her time is a service.

Use Daily News Classified Ads. — Phone 573-5486.

YARNS
Beautiful Complete Range of Latest Colors & Needles
LOU'S YARN SHOP
3707 Dalton Dr. 573-6736

SEPTIC TANK CLOGGING CAN NOW BE PREVENTED!
One treatment lasts a full year. money back guarantee
McKINLEY PLUMBING CO.
4112 Big Spring Hwy.

ALTERATIONS and REPAIR
Thompson's Cleaners Where You Save With Cash & Carry
THOMPSON CLEANERS
1902 37th St.
573-2953

JACK'S FAMOUS FRIED CHICKEN
EAST HIGHWAY PHONE 573-9913
ORDER TO GO

5 PIECES CHICKEN	99c
10 PIECES CHICKEN	$1.99
15 PIECES CHICKEN	$2.99
20 PIECES CHICKEN	$3.99
3 PIECES CHICKEN	59c
2 PIECES CHICKEN	49c
PINT LIVERS	69c
PINT GIZZARDS	59c
PINT SALAD	49c
PINT SLAW	39c
PINT BEANS	39c

OPEN
10 A.M. to 9 P.M.

573-3514
SNYDER AMBULANCE SERVICE
Odie Glasscock

Anthony's HOME FURNISHINGS
Sale

"ANCO" by MARTEX® TERRY BATH ENSEMBLE
3-PIECE ENSEMBLE
1.67 SET
24"x46" BATH 99c
16"x26" HAND 59c
12" Wash Cloth 29c
Extra value cotton terry matched ensembles. Choose solid colors or stripes in Hot Pink, Gold, Blue or Avocado.

PACIFIC® NO-IRON "SHERBET" SHEETS
50% FORTEL 50% COTTON
72"x104" or 81"x104" or Bottom Contour
2 FOR $5.
42"x36" Pillow Cases . . . $2. pair
Beautiful new multi-color stripe sheets and cases that never need ironing. Buy full or twin sizes in top flat or bottom contour sheets at the low low sale price.
Reg. T.M. Fiber Industries, Inc.

USE ANTHONY'S CONVENIENT LAY-AWAY PLAN

QUILTED BEDSPREAD MATCHING DRAPERIES
New floral print or solid colors
Big Savings now at your Anthony Store
Reg. 12.99 SPREAD $10.
Reg. 6.99 DRAPES $6.
Nothing like new drapes and a beautiful matching spread to add new beauty to your bedroom. 100% acetate fiberfill. Blue, Pink, Gold. Outstanding Quality at big savings.

2-PC. BATH MAT SET
Three new patterns in a wide range of colors. Sizes 21"x36", 21"x34" or 24"x36" rugs and matching lid covers. Regular 3.99 values.
2.97

CHENILLE PANEL CURTAINS
BIG 60" x 81" SIZE
DURALON No-Ironing, No-Starching, No-Stretching
Regular 2.29 Ea.
SALE
1.77 EA.
A beautiful panel. Sheer weave with diamond pattern. Durable [illegible]

SCREEN PRINTED TEA TOWELS
16"x27" Cotton Terry
3 FOR $1.
Novelty print patterns to add new color to your kitchen. Soft, super absorbent, so pretty, so practical, you'll want several.

Political Filing Fees Ruling May Change Texas' Primary

By GARTH JONES
Associated Press Writer

A recent ruling by a three-judge federal court in Dallas on political filing fees has state and local political bosses all shook up.

If the 2-1 decision stands, it would overthrow a practice prevailing in Texas for nearly 125 years to make candidates pay the cost of party primary elections.

It could mean a return to the convention method of choosing a party's nominees, instead of letting voters choose in a primary.

U. S. Circuit Court Judge Homer Thornberry and U. S. Dist. Judge Sarah T. Hughes ordered Tarrant County Democratic officials to put the name of Theodore H. Wischkaemper, 56, on the ballot as a candidate for county judge, although he refused to pay the required $6,300 filing fee, as did the incumbent, Judge Howard Green.

The two also ordered El Paso County party officials to put the name of William Pate, 42, on the ballot although he refused to pay the $1,424 filing fee.

Both protesting candidates claimed that such filing fees, which are based on a percentage of the salary that a candidate would draw if elected, make Texas elections a rich man's game and exclude the poor.

U. S. Dist. Judge William M. Taylor Jr. of Dallas dissented, arguing that the legislature should have time to rewrite election laws curing defects.

All three judges agreed that the name of Phillip Carter, 23, of Dallas should not be placed on the ballot. He not only did not pay a $1,000 filing fee to run for land commissioner but he never filed with state Democratic headquarters.

The two judges stressed that their ruling was good only until a hearing could be held on a permanent injunction, which in effect would be a trial to determine if the state law is constitutional. However, the judges set no date for the next hearing.

El Paso County Democratic chairman George McAlmon sent his county's ballots to the printer last Monday with Pate's name on them. If the court makes a decision against Pate before the May 2 primary, his name still will appear on the ballot.

"If filing fees are thrown out and if the legislature does not appropriate state money for primaries, then candidates would probably have to be nominated by convention," Dallas County Democratic chairman Earl Luna said. "That would tend to lead to boss-controlled politics and would be regression, not progress."

"If the state law goes under, it seems obvious to me that the state will have to pay for the primaries," said Dallas County Republican chairman Tom Crouch.

Texas is one of a few states that still tie filing fees to a percentage of the salary paid by local offices. For statewide office the filing fees are a flat $1,000. State senators pay from $300 to $1,000 and representatives from $300 to $600, depending on the size of their districts.

The percentage filing fees for local officers date back to times when the legislature tried to stop city and county office holders from using a local job as a stepping stone to run for the legislature or other state office. A county officer elected to a four-year job must resign before he can run for the legislature or other office.

The local filing fees are kept high now by county party machinery not only to pay for elections but to limit the candidates. A candidate who has to plunk down $6,300 as a filing fee might think twice.

Proof that these local filing fees are kept at an artificial level comes after the primary elections when the county party bosses count the money left over and make refunds to the candidates.

An El Paso source estimated that candidates in the Democratic primaries have been receiving refunds of 25 to 40 per cent of the individual filing fee.

Rev. Murphys Have Lot In Common

CINCINNATI (AP) — The Rev. Charles F. Murphy and the Rev. Charles F. Murphy have become quite good friends.

They should be, since they often receive each other's mail and telephone messages.

One is a Catholic priest who is assigned to St. Margaret Hall for the Aged, located at 1950 Madison Rd. The other is a minister at the Walnut Hills-Avondale United Methodist Church and his residence is at 1949 Madison Rd.

Use Daily News Classified Ads. — Phone 573-5486.

Check and Compare — **Canned Pop** Cragmont. Regular Assorted Flavors. *Safeway Special!* 12-oz. Can 7¢

Low, Low Prices — **Enriched Flour** Kitchen Craft. (10-Lb. Bag 98¢) *Safeway Special!* 5-Lb. Bag 49¢

Why Pay More? — **Chunk Tuna** Light Meat. Sea Trader. *Safeway Big Buy!* 6½-oz. Can 29¢

Shop and Compare — **Coffee** Safeway. Pre-Ground. (2-Lb. Bag $1.18) *Safeway Special!* 1-Lb. Bag 59¢

Check This Value! — **Detergent** With Enzymes. White Magic. *Safeway Special!* 49-oz. Box 59¢

Save Cash — **Liquid Bleach** White Magic. *Safeway Big Buy!* Gallon Plastic 38¢

No Messy Stamps — **Jell-well** Gelatin Desserts. Assorted Flavors. *Safeway Special!* 12 3-oz. Pkgs. $1

Shop and Save — **Snackers** Busy Baker. ★Bacon Flavor ★Rye or ★Cheese. *Safeway Special!* 3 Reg. Boxes $1

Safeway... Serving You Better, Saving You More!

Check This Value! — **Dog Food** Pooch. ★Regular ★Liver or ★Chicken Flavored. *Safeway Special!* 12 15½-oz. Cans $1

Save Cash — **Facial Tissues** Truly Fine. Assorted Colors. *Safeway Special!* 5 200-Ct. Boxes $1

No Messy Stamps — **Fruit Drinks** Cragmont. ★Grape ★Orange or ★Tropical Punch. *Safeway Big Buy!* 4 46-oz. Cans $1

Shop and Save — **Tomato Juice** Town House. Refreshing Drink! *Safeway Special!* 3 46-oz. Cans $1

SAFEWAY STOCK-UP SALE!

FREE SALT! 26-oz. Box of Sno-White Salt ★Plain or ★Iodized with purchase of 4-oz. can of **Black Pepper** Pure. Crown Colony Can 39¢

Canned Vegetables ★Cut Green Beans ★Golden Corn ★Cream Style or ★Whole Kernel ★Green Peas Fancy Blend Town House. *Special!* 5 16-oz. Cans $1

Preserves *Special!* Shasta. Pure ★Apricot ★Grape ★Peach ★Apricot-Pineapple 2-Lb. Jar 59¢ (Strawberry 2-Lb. Jar 69¢)

Pancake Mix Kitchen Craft. Buttermilk 2-Lb. Pkg. 47¢

Pancake Syrup Sleepy Hollow (6¢ Off Label) 24-oz. Bottle 59¢

Safeway Low, Low Meat Prices!

Round Steak Full Cut. USDA Choice Grade Heavy Beef —Lb. 95¢ (Boneless —Lb. $1.05)

Check These Safeway Meat Values!

Safeway Meats Are Guaranteed to Please! We sell Only USDA Choice Grade Heavy Beef —It's naturally aged for maximum flavor and tenderness, and trimmed of excess bone and fat before weighing ... saving you money! Buy Meats from Safeway to be Sure!

Short Ribs USDA Choice Grade Heavy Beef —Lb. 45¢
Pork Chops Quarter Sliced Pork Loin —Lb. 75¢
Pork Roast Boston Butt. Semi-Boneless —Lb. 65¢
Beef Patties Shurtenda. Chicken Fried. Pre-Cooked —Lb. 98¢
Armour Bacon ★Armour Star or ★Safeway Sliced 1-Lb. Pkg. 85¢
All Meat Franks Safeway 12-oz. Pkg. 55¢
Smorgas Pac Eckrich. 4 Varieties in Pkg. 1-Lb. Pkg. 99¢
Lunch Meat Sliced. ★All Beef Bologna ★Macaroni & Cheese ★Spiced ★Pickle-Pimiento ★Olive 3 6-oz. Pkgs. $1

Rump Roast USDA Choice Grade Heavy Beef —Lb. 95¢
Smoked Picnics 4 to 8-Lb. Avg. Whole (Sliced—Lb. 49¢) —Lb. 43¢
Ground Chuck Lean Beef —Lb. 79¢
Boneless Brisket USDA Choice Heavy Beef —Lb. 99¢
Pikes Peak or ★Bottom Round Roast Boneless. USDA Choice Grade Heavy Beef —Lb. $1.09
Boneless Roast ★Chuck or ★Shoulder USDA Choice Heavy Beef —Lb. 98¢
Arm Roast Full Cut. USDA Choice Grade Heavy Beef —Lb. 85¢
Top Round Steak Boneless USDA Choice Heavy Beef —Lb. $1.19
Loin Tip Roast Boneless USDA Choice Grade Heavy Beef —Lb. $1.45
Ground Round Extra Lean. Freshly Ground —Lb. 99¢
Ground Beef Safeway Handy Chub Pak 2-Lb. Chub $1.25
All Beef Franks Safeway 1-Lb. Pkg. 79¢

Low, Low Prices!

Zippy Pickles Whole ★Sour ★Dill ★Kosher Dill Sliced ★Dill ★Kosher Dill *Safeway Special!* 22-oz. Jar 39¢

Cling Peaches Highway. ★Sliced or ★Halves *Safeway Big Buy!* 29-oz. Can 27¢

Tomato Soup Town House *Safeway Big Buy!* 10¾-oz. Can 10¢

Paper Towels Truly Fine. Assorted Colors *Safeway Big Buy!* 175-Ct. Roll 29¢

Safeway Frozen Food Low, Low Prices!

Mellorine Joyett. Assorted Flavors. *Special!* 3 ½-Gal. Cartons $1

Strawberries Sliced. Bel-air. *Special!* 4 10-oz. Pkgs. $1

Bel-air **PIZZA** Pepperoni 19-oz. Pkg. 79¢ | Sausage 19-oz. Pkg. 69¢ | Cheese 16-oz. Pkg. 59¢

Orange Juice Bel-air. From Florida (12-oz. Can 39¢) 5 6-oz. Cans $1
Cut Green Beans Bel-air 5 9-oz. Pkgs. $1
Cut Corn Whole Kernel. Bel-air 10-oz. Pkg. 19¢
Meat Pies Manor House. Assorted 2 8-oz. Pkgs. 39¢
Green Peas Bel-air 10-oz. Pkg. 16¢

Bakery Values! *Dairy-Deli Values!*

Hot Dog Buns or ★Hamburger. Mrs. Wright's. *Special!* 8-Ct. Pkg. 25¢

Protein Bread Skylark Power Pack —1-Lb. Loaf 29¢

Cottage Cheese Lucerne. All Styles (2-Lb. Ctn. 57¢) *Special!* 1-Lb Ctn. 29¢

Yogurt Lucerne. Assorted Flavors. —8-oz. Ctn. 25¢

USDA Inspected Grade 'A'

FRYERS *Everyday Low Price!* (Cut-Up Fresh or Frozen—Lb. 35¢) Whole —Lb. 29¢

SAFEWAY SELLS ONLY USDA GRADE 'A' WHOLE FRYERS

Drumsticks or ★Thighs. Cut from USDA Insp. Grade 'A' Fryers. —Lb. 68¢

Split Breasts with Ribs. Cut From USDA Fryers —Lb. 73¢

Leg Quarters Cut from USDA Inspected Fryers —Lb. 39¢

Garden Fresh Fruits & Vegetables!

Bananas Golden Ripe! Top Quality! Lunchbox Favorite! 2 Lbs. 25¢

Navel Oranges Sunkist. Fancy Dozen Collo 59¢
D'Anjou Pears Flavorful —Lb. 23¢
Russet Potatoes US No. 1 5-Lb. Bag 49¢
Texas Yams Texas Grown —Lb. 19¢
Green Onions or ★Red Radishes. Bunch 2 for 25¢
Green Beans Kentucky Wonder —Lb. 29¢

New Potatoes Now Florida Crop 2 Lbs. 29¢
Fresh Greens ★Turnip ★Collard or ★Mustard. Bunch 2 for 29¢
Golden Carrots Crisp & Crunchy 2-Lb. Collo 29¢

Vertagreen Weed & Feed Fertilizer (10-0-5). (2 for $9.40) 50-Lb. Bag $4.79
Soil Conditioner Peat. Vita Humo (2 for $1.75) 2-Cubic Ft. Bag 89¢
Peat-Like Compost Alfro. (2 for $1.75) 2-Cubic Ft. Bag 89¢

Crisp & Firm!

Lettuce Large Heads. A Must for Every Salad Each 19¢

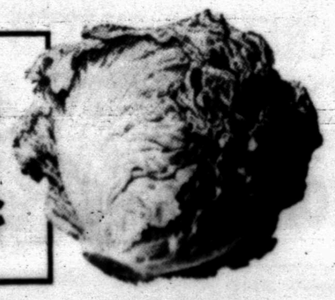

Safeway Low Price! *Exclusively at Safeway!*

Hair Spray Truly Fine. ★Regular or ★Super Hold 13-oz. Can 49¢

Golden Book **Encyclopedia** Quality and Value at an Unbelievably Low Price. Volumes 11 & 12 Only $1.29

Morocco Dinnerware Fashioned in the Traditional Style. Morocco is practicable for everyday use. *This Week's Feature* ★ Cup Each Only 33¢ With Each and Every $3.00 Grocery Purchase

Prices Effective Thurs., Fri. and Sat., April 9, 10 & 11.

SAFEWAY

©Copyright 1970, Safeway Stores, Incorporated

Acreage Idling Target Possible

WASHINGTON (AP) — The Agriculture Department's target for idling 38 million acres from feed grain production this year appears within reach, according to farmer signup reports.

Officials said Wednesday farmers agreed to divert 38,850,495 acres from production of corn, sorghum and barley under the 1970 acreage program at the end of the annual signup period April 3.

A final tabulation is two weeks away. The department said last year the final tally boosted the total by 613,763 acres.

Historically, farmers have taken from production fewer acres than they agreed to during the signups.

During last year's record enrollment, farmers signed up to divert more than 41.3 million acres and ended up the season taking 39.1 million from production.

Assuming normal attrition and the final acreage surge, the department's 38-million acre goal seemed on target.

Under the program, feed grain producers who want to share in price support loan benefits must agree to a minimum diversion of 20 per cent of their base acreage.

By deadline time, farmers had agreed to take about 17.7 million acres from production as the minimum qualification, plus an additional diversion of around 21.1 million acres.

Payments are made on the additional diverted acres, but not on the minimum requirement.

The department said the 1970 enrollment for feed grains was the second largest on record, exceeded only by the 1969 signup.

Officials said 1,592,428 farms were enrolled in this year's program, compared with 1,645,393 in 1969.

Wheat farmers, whose signup period also ended April 3, agreed to divert an additional 4,149,825 acres from their 1970 allotments, already trimmed to 45.5 million acres, the smallest in history of government programs.

Department officials had hoped farmers would divert more than four million acres from the allotment total this year.

Upland cotton producer in 20 states enrolled 15.9 million acres or 96 per cent of their 1970 allotments by the cotton signup deadline on March 20, the department said.

Career Corner

by Joyce Lain

what job would you like to see explored in this column?

HIGHWAY ENGINEERS

The Federal government has a new 20-page pamphlet to provide information for college students interested in careers in highway or highway bridge engineering for Uncle Sam. It's called "The Bridge to Your Success" and costs 45 cents from the Superintendent of Documents, Washington, D.C. 20402.

Additional information on jobs for engineers in the Bureau of Public Roads, Federal Highway Administration, U.S. Department of Transportation may be obtained from Personnel and Training Division, Federal Highway Administration, Washington, D.C. 20591.

• • •

To find a good job, don't overlook this newspaper's classified want-ads.

(c) 1970 McNaught Syndicate, Inc. All rights reserved.

Lubbock Has Major Fire

LUBBOCK, Tex. (AP) — A major fire broke out before dawn today in a big lumber yard on Lubbock's west side.

Officials said the blaze apparently started in a house trailer park behind the Maxey Lumber Co.

The trailer park was evacuated and at one time eight or nine trailers were burning.

Cruising policemen told of hearing several explosions about 5:20 as the fire apparently started. They said it may have originated in one of the trailers.

Officers blocked off a four-block area while firemen battled the two-alarm blaze.

Slaton Man Found Shot In Field

SLATON, Tex. (AP) — John David Stell, 42, of Slaton was shot to death in a field a mile east of here Wednesday in what officers described as the climax to an argument over land.

Officers said a man, 65, surrendered and handed over a pistol. He was held without immediate charge.

RETURN ENGAGEMENT HERE— Evelyn and Bob Beers are coming back to Snyder to appear in the Scurry Concert Association series by popular demand. The Beers Folk Singers will present an entirely new program here which is expected to be equally as exciting as their past performances.

Beers Family Due Back In Series

By popular demand, the Beers Folk Singers, with psaltery and other strange, entinct instruments, will appear again as one of the attractions on the Scurry Concert Association series.

Bob and Evelyn Beers are accustomed to repeat performances having done so in the White House, Carnegie Hall, Constitution Hall, and on NBC and CBS radio and television, as well as hundreds of other auditoriums.

This fall they are accepting a limited number of engagements for organized audiences, presenting an entirely new program, but equally as exciting as their past performances.

A second attraction, which is a first for this association, will be America's most brilliant organ virtuoso, Ted Alan Worth. There is nothing dull in his music. When all the stops are out he is building up a rhythmic, pounding crescendo which sweeps his listeners with driving compulsion. The 30-year-old organist is able to hold his audience from beginning to end.

At least one, and no doubt two, other attractions are under consideration by the talent committee of Scurry Concert Association, and these will be announced later. Vocal groups, piano duos and boys' choirs have been discussed.

Final selections, of course, will depend upon the budget, which in turn depends upon the membership enrollment campaign now underway and which will conclude at noon Saturday. Headquarters for the membership campaign is in the community room of West Texas State Bank.

For yourself, for those you love, give now to the American Cancer Society. Cancer strikes in one out of four American families.

Tower Says Texas Needs More Judges

WASHINGTON (AP) — Sen. John Tower said Wednesday that Texas needs six new federal judges.

The Texas Republican spoke for the Senate version of a bill to create new judgeships. It would add two in North Texas, two in the East Texas and one each in South and West Texas.

The House version provides only one more judge for each of the four districts.

A conference committee will reconcile the differences.

Tower said the northern district is a good example of the great need for new judges. He cited an increase of 500,000 population since 1961, when the last judgeship was added, and a 50 per cent rise in caseloads.

Civil cases have risen from 739 to 1,261, bankruptcy cases from 212 to 583, and criminal cases from 396 to 553.

Five judges serve the area, Tower said.

LETTERS TO EDITOR

To The Daily News:

Let me take this opportunity to express openly my deep appreciation and love to the best friend I have found in Snyder since I have lived here for the past four years — the Scurry County Library.

As a pastor, I depend daily upon the library to supply me with the tools I need to carry out my work. When I was in seminary, one of the things that was impressed upon me the most was the necessity of disciplined study in every facet of knowledge that is available to man. While I was in seminary, I was fortunate to have access to the Perkins School of Theology Libraries which include most of the libraries on the campus of Southern Methodist University. To say that I was spoiled would probably be an understatement.

Upon my moving to Snyder about four years ago I was delighted to discover that in a community of around 14,000 people, there was a library whose selections were comparable to those I had been spoiled by in Perkins and whose selections far surpassed those of the larger libraries in the city of Dallas.

I have gone to this library time and again for help in certain areas of theology, pastoral care, and other related areas of knowledge, and I have always found what I needed. I have tried to build up my own library, but because of the increasing costs of books, I have found that many times I just had to wait until later to get some of the books I needed. Yet — I have been able to go to the library and find there some of the very books that were basic guides for me when I was in seminary. This is very rare, believe me, for I have told friends of mine who are in the ministry of the selections I have found, and they were astonished to know that a local library in a town as small as Snyder had such a vast selection. I realize that many of you probably show visitors the new "Snyder" but I always delight in taking my friends who visit me to the library to show them what I have to work with in my work daily.

I hope that you will continue to support this library. It badly needs help financially. It is overcrowded, needing more shelf space, needing more funds for more books, and needing more room to put more shelves for more books. This may seem exorbitant to some, but if your city is to continue to be an "All-American" city — then let that begin in what is truly an American privilege — the opportunity to read with (hopefully) no barriers to what is available for reading. Let your library grow. Let your library have the freedom to offer to you the freedom to read what you will, and if you will not read it, at least allow others the same freedom to choose. Part of that freedom, however, costs money. Your library budget was cut this year by several thousand dollars. If it is to operate in the excellent fashion that it has in the past, its budget needs to be increased, not decreased. Don't cut expenses at the expense of knowledge.

Thank goodness, Scurry County Library is outgrowing its present building. That is the mark of a good library.

As a pastor in the United Methodist Church, I face yearly the knowledge that I may be moved. I know that one of the real friends I will miss the most when we do move from Snyder, is my very good friend — Scurry County Library. In every way, it has stood by me when I needed such a friend the most. I hope that this friend will find many, many friends throughout the County who will stand by it in its hour of need. Its staff has always been gracious, patient, and helpful. Now is a time, when we can be gracious, patient, and helpful.

Bobby J. McMillan
A Friend of The Library
Pastor of
Trinity United Methodist Church

★ ★ ★

To The Daily News:

I was thankful when Mr. Dean Burch was made chairmann of the Federal Communications Commission because I felt like we would have fair publicity for all controversial matters now — but not so.

When the radicals plan a march, we hear about it for weeks ahead of time; afterwards, we hear all about the damage that was done for weeks and weeks.

When a Ted Kennedy traffic crash kills a Mary Jo Kopechne, we get that daily, every detail, for years.

But when good people march and dignitaries like Mr. Strom Thurmond, George Wallace and Mr. Byrd make speeches for the betterment of our nation, all is kept Meuschen still (quiet as a little mouse).

Why will so few people speak out for the good of our country?

If we have not already, we surely soon will be at the point of no return.

In a letter to the editor of the San Angelo Standard Times a Mr. Howard Hanna wrote if communism is NOT a danger to our country, why had our government spent billions of dollars and caused the loss of over forty thousand young men's lives in Vietnam fighting communism.

If it IS a danger, then why had every president since 1933 made a major policy of building bridges of friendship and trade to the communist countries.

That is what I wonder about, too.

Mrs. J. E. Sorrells

Residents Oppose Mail Advertisements

BARTO, Pa. (AP) — Residents of this southeastern Pennsylvania town have launched a campaign to eliminate advertisements sent through the mail.

Postmaster William Lutz said Tuesday the campaign started after his office, which services 550 families, was swamped with 550 advertisements from a firm in Iowa.

The campaigners now save all advertisements and send them to U.S. Sen. Richard Schweiker, R-Pa. Lutz said a woman marks each piece with a rubber stamp reading, "Junk Junk Mail."

CHICKEN DINNER
89c
Tues. Thru Friday
THE
DAIRY QUEEN
BIG SPRING HIGHWAY

WAYNE BOREN CLYDE HALL
Snyder Insurance Agency
COMPLETE
INSURANCE
SERVICE
P. O. Box 530 Snyder, Texas
1820 26th St. Phone 573-3163

Six-month anti-perspirant: Gas air conditioning.

It's a long, hot time from April to October. And that's no time to sweat out air conditioning breakdowns.

But, unless you have gas air conditioning, you may not know it's the one you can count on.

Gas air conditioning has fewer moving parts. So little can go wrong. And repair bills can't pile up.

Special low summer gas air conditioning rates also help you keep your cool.

Lone Star Gas
Gas living makes sense

YOUR
SNYDER DAILY NEWS
IS INVITED
INTO
92% Of The Homes
In Scurry County
DAILY!
YOUR ADVERTISING DOLLAR
WILL CERTAINLY PAY
DIVIDENDS WITH A DAILY NEWS
DISPLAY OR CLASSIFIED AD

A PRECARIOUS POSITION!

Securities Brokers Will Be Watching DLJ Stock Closely

By JOHN CUNNIFF
AP Business Analyst

NEW YORK (AP) — Securities brokers will be watching a certain stock for the next few weeks as if they had a million dollars on it. Few of them really will have any financial interest in the company, but their fortunes still may be tied to it.

This is the stock of Donaldson, Lufkin & Jenrette Inc., the first member firm of the New York Stock Exchange to "go public," or offer its shares for public approval or disapproval. Which will it be?

For centuries brokers have offered shares in other companies for whatever the traffic would bear. But never has a big brokerage firm attempted to find out in the market place how highly or lowly it was regarded by the public.

In doing so this week, DLJ is really testing the water for a lot of other brokers. If the public adjudges DLJ a good investment and is willing to pay a high price for the stock, others might jump in.

Some illusions are likely to be shattered. A romantic conception of Wall Street protrays brokers as dressing, relaxing, eating and otherwise conducting themselves like millionaires.

The reality in the Street today is a grim one. Brokerage firms are in trouble; some have gone under and others, burdened by bills, have sunk to the waterline. Record keeping is in chaos. Good help often is hard to find.

If the old partnerships are to survive, it is generally agreed, most must not only incorporate but then must offer their shares to the public. Otherwise they may not have the capital to modernize and to handle the big blocks of stocks from insurers and mutual and pension funds.

When DLJ first made known its plans less than a year ago, it set a maximum price for its shares of $30. But since the brokerage business is a sick one, few observers believed DLJ would attempt to get that price.

Estimates of the offering price, which is fixed by the underwriter, began ranging down to $25 and even $20. Most of the securities business was surprised, it seems safe to say, when the stock was offered at $15 a share.

This perhaps reflected the wise assessment of DLJ and its underwriter, the First Boston Corp., that the brokerage business truly is a depressed one and that higher prices couldn't be obtained. Other brokers, however, feel the price is too low.

They point out that at $15 a share, the price-earnings multiple of DLJ is about 13, meaning that the net income of $1.12 a share can be divided into the stock price by that number.

Thirteen, they say and they hope also, is really quite low for any young and aggressively growing company. Such a multiple might apply to bigger and older firms, many of them blue chips, but their growth is behind them.

DLJ, on the other hand, is a relatively young firm from which much is expected. Quite often an investor is willing to pay several times that multiple if he feels the company's growth will be swift.

There certainly would be one great advantage in fixing a low opening price for DLJ: If the public rejected a $20 price tag, for example, and the trading price fell to $15, the embarassment would be acute.

Better to set the price low and hope it will rise. The next few weeks will tell.

Junior Editors Quiz on COFFEE

QUESTION: *Is coffee a vegetable or a fruit?*

* * *

ANSWER: Strange as it may sound, coffee is actually a fruit, as you will realize if you look through our small pictures. You will see the trees, then the blossoms, then bunches of fruit which look like berries — and that is just what they are called. Coffee berries are picked when deep red and each has two green beans inside. After the beans have been removed and dried for 15 to 20 days, they are bagged for shipment. Later, they are roasted, then ground — sometimes in the store in which they are sold. Most coffee beans will have traveled a long way before reaching your table in a ground-up state, for the coffee tree flourishes best in a warm, humid tropical climate. Coffee is said to have been discovered by an Arab herdsman who found his goats acting very lively after eating coffee berries. Beginning in Arabia in the 13th century, the use of coffee spread rapidly — Captain John Smith, founder of Jamestown, introduced it to America. Now Americans use some 20 million bags of coffee each year, each bag weighing 132 lbs.

4-9

(Mary Beth McBeth of Lake Charles, La., wins a prize for this question. You can win $10 cash plus AP's handsome World Yearbook if your question, mailed on a postcard to Junior Editors in care of this newspaper, is selected for a prize.)

Remarks Suburbanites Tire Of

By HAL BOYLE

NEW YORK (AP) — Remarks that suburban wives get tired of hearing:

"You've got it pretty easy. Why, my mother used to do the laundry for a family of seven by hand—and I never heard her complain."

"There's a strange dog in the backyard, Mom, and he's acting kind of funny. You'd better get a broom and scare him away."

"It's the plumber on the phone. He says just to tie a rag around the broken pipe, and he'll try to make it here by next Wednesday."

"Sorry to trouble you, Mrs. Grubbs, but if your husband doesn't make the mortage payment before our bank closes tomorrow, we'll have to take legal action."

"Mom, can't you drive me to school today, please, please? If you don't I'll be late, and if I'm late just one more time I might as well become a dropout."

"My mother didn't spend every afternoon watching soap operas or playing bridge with her cronies."

"Why do we have to live way out here in the sticks, Mom? It's like being a prisoner. The kids in the city have lots more things to do."

"Do you think it's any fun for me to have to ride standing up in a crowded train 40 minutes every morning and afternoon going to and from work?"

"Congratulations, Mrs. Grubbs, a little rabbit told me that you and Mr. Grubbs are going to have another baby. That will be your fourth, won't it?"

"Why do you have to have another dress? Anyway, if you do, why don't you make it yourself? My mother made all her own clothes."

"I don't want tuna fish for lunch. I don't want a baloney sandwich for lunch. I don't want —."

"Oh, boy, are we lucky, Mom! The new family is moving into the house next door—and guess what—they've got six kids."

"I'm running a little short this week, Honey. Can you lend me $10 from your household allowance?"

"If you want little Marybelle to have a normal smile, Mrs. Grubbs, we'll have to start straightening her teeth now. It's a two-year job, but I'll give you a low estimate of $1,500.

"Yep, I missed the 5:41 and the 6:24. I'm aiming now at the 7:10—shut up, you guys, I'm talking to my Missus—so meet me at the station. If I miss the 7:30, I'll be on the 8:19 for sure."

"Don't tell me you're still stuck in the suburbs, Rosemary Grubbs. Since we moved back to the city, I bought an entire new wardrobe, go to all the matinees, and my husband insists we go out to dinner at least four nights every week. It's a whole new life!"

Escapee Arrested In New Orleans

NEW ORLEANS (AP) — William Kendall, 27, who escaped Sunday from a Dallas jail, was held today as a fugitive from federal custody.

He was arrested here Wednesday for possession of a concealed weapon.

Kendall apparently came to New Orleans shortly after escaping with three other prisoners, two of whom were recaptured Tuesday in Dallas.

Police said Kendall gave his name as William T. Walkins but a fingerprint check showed his identity.

A fourth escapee, Vernon Morales, 31, remaines at large.

Captured Tuesday in a gun battle with Dallas sheriff's deputies were Robert L. Bennett, 22, and Frank Y. Street, 24. Both men were wounded slightly in the shootout with officers.

The escape was made by sawing through an air conditioning duct at the jail and crawling to freedom.

Spanish-American philosopher-poet and novelist George Santayana (1863-1952) taught philosophy at Harvard University from 1889 to 1912.

Women Admitted To Theological College

LONDON (AP) — Women are to be admitted to Lincoln Theological College to train alongside men for joint pastoral work in the Church of England. A first experiment in training the sexes together began at Cranmer Hall, Durham, three years ago. Before that, women were trained in small colleges recognized by the Council for Women's Ministry. Women cannot yet be ordained as priests in the Church of England, though they may serve as lay preachers, deaconesses or in religious orders.

CROSSWORD PUZZLE

ACROSS
1. Manila hemp
6. Armadillo
10. Revive
13. Cutting
14. Cross
15. Eleven
17. Palm leaf
18. Satyr
19. Twitching
20. Compass point
21. Church benches
22. Lawsuit
23. Spirit
24. Raves
25. Treasure
27. Ballad
28. Iroquoian
29. Beef
30. Negative
32. Annex
33. Currency
34. African antelope
35. Satisfy
36. Promissory notes
37. Poker stake
38. Coin collecting
41. Agile
42. Oblivion

DOWN
1. Malicious burning
2. Beautiful girl
3. Largest continent
4. Trophy
5. While
6. Devout
7. English school
8. Wicked
9. About
11. Creep
12. Live
16. Freezes
18. Bitter family quarrel
19. Flavor
21. Orifice
22. Slanting surface
23. Cruise
24. Reddish-brown horse
25. Listen
26. Synthetic fabric
27. Earthquake
29. Timid
30. Nick
31. Portly
33. Coconut fiber
34. Make socks
36. Rascal
37. Devoured
39. You and me
40. Man's nickname

METS		LOVER									
OMIT		OBEYED									
PITY		TINE		IS							
STILETTO				ASP							
		ENE		MOCHA							
ACT		ARM		FRET							
FORE		YON		ESS							
OBESE		TEN									
OWE		BATTERED									
TE	DODO			WAVE							
BLENDE				STES							
ABYSS				YANK							

SOLUTION OF YESTERDAY'S PUZZLE

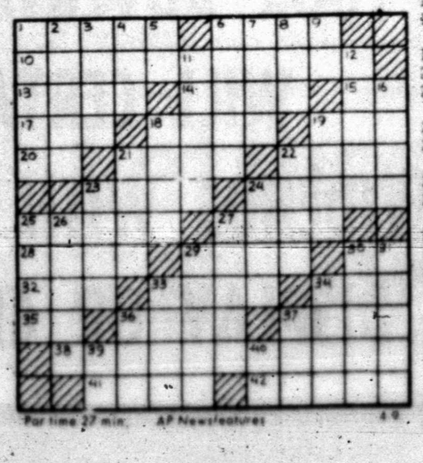

*Par time 27 min. AP Newsfeatures 4-9

MARY WORTH

KERRY DRAKE

WAYOUT

JOE PALOOKA

PLAIN JANE

TIGER

REX MORGAN

DENNIS THE MENACE

"BOY! MR. WILSON IS EVEN CRABBIER AT NIGHT THAN HE IS IN THE DAYTIME!"

NANCY

EAGER YOUNGSTERS — These boys are members of the Knicks basketball team, and they competed in the Little Dribblers' program. They are, from left to right, Front Row, Denton Hanna, Sammy Simmons and Tod Line; and, Top Row, Rex Nall, coach; Steve Hall, Greg Early, Roy Villaneuva, Terrell Taylor, David Kruger, Mike Clifton and Jack McGlaun, coach. The Little Dribblers' All-Star team opened play at the National Tournament in Levelland today.

Pairings For 3-AAA Net Tourney Set

Pairings have been announced in the District 3-AAA tennis tournament to be held at Lubbock Coronado Friday and Saturday.

John Phillips, No. 1 seed in boys singles, meets Ervin of Dunbar at 10 a.m. Friday in the first round. Other first round pairings in boys singles find Bourdon Wooten of Snyder meeting Adkins of Brownfield at the same time on another court.

In girls singles, Joan Braziel of Snyder meets Sikes of Slaton and Terrisue Sims meets Eblen of Slaton in two matches set for 2 p.m. Friday.

The Snyder boys doubles team of Ronnie Maddux and Max Falls also is No. 1 seeded, and they play the Brownfield team at 12 p.m. Friday. The girls duo meets Brownfield, also at 12 p.m. on another court.

Finals will be held Saturday.

Coach Ken McAllister of Snyder said all of the junior division matches also will be held at Coronado.

Snyder has clinched the boys and team trophies in the round robin schedule of 3-AAA. Estacado is the only girls team that has a chance at the remaining trophy. The Lubbock girls are 33-9 for the season and have seven matches remaining with Sweetwater next week. The Snyder girls are 40-9 for the campaign. If Estacado ties Snyder in girls play, then the Matadors will be champions since they bested the Tigers 4-3 earlier in the season. However, they would have to win all of their matches with Sweetwater to claim the crown.

Standings:

TEAM	W	L
Snyder	86	12
Dunbar	69	29
Estacado	68	16X
Sweetwater	59	25X
Brownfield	16	62
Levelland	28	70
Slaton	24	74
Littlefield	8	90
BOYS	**W**	**L**
Snyder	46	3
Estacado	35	7X
Dunbar	33	16
Sweetwater	29	13X
Levelland	20	29
Slaton	11	38
Brownfield	10	39
Littlefield	5	44
GIRLS	**W**	**L**
Snyder	40	9
Dunbar	36	13
Estacado	33	9X
Sweetwater	30	12X
Brownfield	26	23
Slaton	13	36
Levelland	8	41
Littlefield	3	46

X — Denotes schedule is not complete.

Use Daily News Classified Ads. — Phone 573-5466.

Giants Pull String, Defeat Astros 5-4

By HAL BOCK
Associated Press Sports Writer

Ah, strategy. There's nothing like a good piece of it to turn a ball game around.

There were the San Francisco Giants trailing Houston 4-2 with two out and nobody on in the bottom of the eighth inning Wednesday night. The Giants had lost their opener to the Astros Tuesday and clearly, something had to be done and fast. It was.

Hal Lanier singled and moved up on a wild pitch. Steve Whitaker delivered a pinch double for one run. Now the wheels started turning in earnest. Manager Clyde King sent up left-handed Bob Burda, who had six homers and 27 RBIs last year to bat for righty Bobby Bonds (32 homers, 90 RBIs last season).

That move so shook Houston skipper Harry Walker that he yanked righty Jack Billingham for southpaw Jack DiLauro. King played the percentage game all the way, sending up righty Ron Hunt to pinch hit for pinch hitter Burda. Naturally, it worked.

Hunt singled the tying run across and moments later scampered home with the winner on rookie Allan Gallagher's double. That took no strategy by King. Gallagher already had delivered two hits earlier.

Elsewhere in the National League Wednesday, Atlanta stomped San Diego 6-1, Cincinnati trimmed Los Angeles 5-2 and St. Louis took Montreal 7-2 in the only games scheduled.

In the only American League action, Baltimore edged Cleveland 3-2, California dropped Milwaukee 6-1, Detroit blanked Washington 3-2 and Kansas City shut out Oakland 2-0.

Until the managerial wheels began spinning, the Giants and Astros had been engaged in a long ball duel. Dick Dietz tagged a two-run homer for San Francisco and Doug Rader and pinch hitter Jim Beauchamp—a strategy coup by Walker—cracked Houston homers.

Rico Carty drove in four runs for the Braves—three of them on an eighth inning homer that broke the game open, as Atlanta whipped San Diego.

Pat Jarvis hurled a five-hitter and Bob Tillman added a bases-empty homer for the Braves.

Cincinnati won its third straight with Jim McGlothlin beating the Dodgers in his National League debut.

Bobby Tolan tripled and singled, driving in two of the Reds' runs and Clay Carroll nailed down the victory, stopping the Dodgers after McGlothlin tired in the eighth.

SPORTS

Ags, 'Horns Rip Non-Loop Foes

By THE ASSOCIATED PRESS

Front-running Texas A&M and Texas grabbed non-conference baseball doubleheaders Wednesday in scant action involving Southwest Conference teams.

The Aggies, leading the SWC chase with a 6-0 record, clubbed Southwestern 16-1 and 5-3.

Texas, close behind A&M with a 5-0 mark, whipped Texas Lutheran 2-0 and 5-0 at Seguin.

Billy Hodge hit a homer as the Aggies collected 19 hits in the first game. Jim Sampson slammed two-run homers twice as the Aggies took the nightcap 5-3.

Burt Hooten, Texas fireballing righthander, returned to action after a layoff of several weeks because of a sore arm. He set the Bulldogs down on five hits in the five innings he worked.

In the nightcap, James Street pulled a groin muscle after one inning. Larry Hardy finished up and collected his sixth victory against two losses. Street is expected to be ready for the next SWC game.

A&M is now 15-4 for the year and Texas is 24-5 for the season.

Big Buffalo Battle On Tap

CANYON, Tex. (AP) — West Texas State will hold its annual varsity-Alumni spring football game April 16 in Buffalo Bowl at 7:30 p.m.

Coach Joe Kerbel said "poor weather has hindered the conditioning" of his squad during drills.

Kerbel said he has been particularly impressed by red-shirt quarterback Ed Holwig, a 6-foot-4, 210-pounder from Highspirr, Pa.

"Ed's running of the option, his passing, his ball-handling and his blocking have all improved greatly this spring," Kerbel said.

Bengals Meet Pecos Nine

Snyder's baseball Tigers were to tangle with Pecos at 4:30 p.m. today in the first round of the tournament at Andrews.

Coach Speedy Moffett listed a probable starting lineup, as follows: Randy Levens 3b, Wesley Bishop 2b, Larry Wall c, Jim Patrick 1b, David Thompson cf, Stewart Sims ss, Butch Buchanan lf, Albert Hernandez rf, and Bobby Schrader p.

Moffett said Merce Hernandez probably will twirl the next district game at 4 p.m. Friday when Levelland's Lobos invade Towle Park.

Tech Spring Tilt Set In Plainview

LUBBOCK, Tex. (AP) — Texas Tech has received special permission from the Southwest Conference to move the Red Raider annual spring football game to Plainview, May 2.

Tech is currently installing artificial turf in Jones Stadium and construction is also underway at the Lubbock Public School's Lowery Field.

A SWC rule prohibits member teams to hold a spring game in another city.

The game is now set for 3 p.m. in Plainview's Bulldog Stadium which has a capacity of 8,000.

Niekro Blanks Nats, KC Stops Oakland

By HERSCHEL NISSENSON
Associated Press Sports Writer

As far as the Washington Senators are concerned, Baseball Commissioner Bowie Kuhn suspended the wrong Detroit Tiger pitcher.

Joe Niekro is the latest Tiger hurler to take up some of the slack caused by the gambling suspension of Denny McLain, ace of the Detroit staff.

The 25-year-old right-hander, obtained from San Diego in an off-season trade, made his American League debut a rousing success Wednesday night with a six-hit, 3-0 blanking of the Senators.

It was the second shutout of the slugging Senators in three days by the supposedly weakened Detroit mound corps, although they were battered for 17 hits and 14 runs in the middle game of the series. Mickey Lolich stopped Washington on seven hits opening day.

Elsewhere, pitching also was the order of the day—and night. Kansas City's Dick Drago stopped Oakland 2-0 on a four-hitter, Mike Cuellar hurled Baltimore past Cleveland 3-2 and three California pitchers combined to hand Milwaukee its second straight setback 6-1.

In the National League, St. Louis trounced Montreal 7-2, Atlanta whipped San Diego 6-1, San Francisco edged Houston 5-4 and Cincinnati beat Los Angeles 5-2.

Bill Freehan's two-run homer in the seventh inning following Willie Horton's single broke up a duel between Niekro and Washington's much-traveled George Brunet, now with his eighth major league team.

Niekro worked out of three jams in the first six innings, getting Ken McMullen for the third out each time with runners on base.

Drago didn't permit Oakland a hit after the fourth inning and allowed only four runners as far as second base. He got the only run he needed in the fourth inning when Amos Otis singled, took second on an infield out and rode home on Ed Kirkpatrick's single.

The Royals picked up an insurance run in the eighth when Bob Oliver doubled, moved up on Kirkpatrick's grounder and scored on a perfect suicide squeeze bunt by Luis Alcaraz.

The defending champion Orioles made it two in a row over Cleveland, scoring all three runs in the second inning and holding on behind Cuellar's five-hit pitching.

Baltimore scored off loser Barry Moore on Dave Johnson's single, Andy Etchebarren's pop fly double, a walk to Don Buford, Mark Belanger's two-run single and a passed ball by Ray Fosse.

The Indians got one run back on Tony Horton's fourth-inning homer and closed out the scoring in the eighth on Larry Brown's triple and Eddie Leon's sacrifice fly.

Bill Voss drove in four runs with a triple, two doubles and a single to pace California past Milwaukee. Voss singled home a run in the first, doubled home another in the third, tripled one across in the eighth and knocked in his fourth with a ninth-inning double.

Tom Murphy started the Angels but needed help from Rudy May and Ken Tatum, both in the seventh.

Cardinals Trade First Sacker

ST. LOUIS (AP)—The St. Louis Cardinals have sent first baseman Guillermo Montanez to Philadelphia to compensate the Phillies for Curt Flood, who was traded but will not play this year.

General Manager John Quinn of the Phillies said Montanez would play with Philadelphia's Eugene, Ore., Pacific Coast League team.

The Phillies also have the right to choose another player on Aug. 31.

"Rather than take a player we did not feel could replace the players we have on our present 25-man roster, we decided to look to the future," Quinn said. "In Montanez, we acquired a player who, according to our reports, is a definite future prospect."

Riding Club Sets 'Play Day' Sunday

Scurry County Junior Riding Club will have an Open Play Day at Snyder Rodeo Grounds, Sunday April 12 beginning at 1 p.m. Rosettes will be given through 4th place. There will be 6 age groups in barrel, poles, flags, goat tying and potato race. Everyone is invited.

Lakers, Phoenix In Crucial Tilt

LOS ANGELES (AP)—Having battled back from the brink of elimination with two straight triumphs, the Los Angeles Lakers collide with Phoenix tonight in the deciding game of their National Basketball Association pyoff.

Virtually given up for dead after the Suns rattled off three straight to take a 3-1 advantage, the Lakers finally found some cohesion and won first at home and then took a 104-93 decision at Phoenix.

All the other opening playoff rounds have been completed with Atlanta awaiting to find out whether it will host Los Angeles or Phoenix in the finals of the Western Division. New York and Milwaukee start their best four-of-seven series for the Eastern title on Saturday in Madison Square Garden.

STANDINGS

Today's Baseball
By THE ASSOCIATED PRESS

National League

East Division

	W.	L.	Pct.	G.B.
New York	1	0	1.000	—
Phila'phia	1	0	1.000	—
St. Louis	1	0	1.000	—
Chicago	0	1	.000	1
Pittsburgh	0	1	.000	1
Montreal	0	2	.000	1½

West Division

	W.	L.	Pct.	G.B.
Cincinnati	3	0	1.000	—
Houston	1	1	.500	1½
San Diego	1	1	.500	1½
Atlanta	1	1	.500	1½
San Fran.	1	1	.500	1½
Los Angeles	0	2	.000	2½

Wednesday's Results

St. Louis 7, Montreal 2
Cincinnati 5, Los Angeles 2
Atlanta 6, San Diego 1
San Francisco 5, Houston 4
Only games scheduled

Today's Games

Cincinnati (Simpson) at Los Angeles (Sutton), N
New York (Koosman) at Pittsburgh (Ellis), N
Atlanta (Nash) at San Diego (Kirby), N
Houston (Ray) at San Francisco (Reberger)
St. Louis (Torrez) at Montreal (Renko)
Chicago (Holtzman) at Philadelphia (Wise)

Friday's Games

Chicago at Montreal
Pittsburgh at Philadelphia
New York at St. Louis, N
Atlanta at Houston, N
San Diego at Los Angeles, N
Cincinnati at San Fran., N

American League

East Division

	W.	L.	Pct.	G.B.
Baltimore	2	0	1.000	—
Boston	1	0	1.000	½
Detroit	2	1	.667	½
Wash'n	1	2	.333	1½
New York	0	1	.000	1½
Cleveland	0	2	.000	2

West Division

	W.	L.	Pct.	G.B.
California	2	0	1.000	—
Minnesota	1	0	1.000	½
Oakland	1	1	.500	1
KansasCity	1	1	.500	1
Chicago	0	1	.000	1½
Milwaukee	0	2	.000	2

Wednesday's Results

Baltimore 3, Cleveland 2
California 6, Milwaukee 1
Detroit 3, Washington 0
Kansas City 2, Oakland 0
Only games scheduled

Today's Games

Boston (Culp) at New York (Peterson)
Baltimore (Phoebus) at Cleveland (Hand)
Minnesota (Tiant) at Chicago (Horlen)
Oakland (Dobson) at Kansas City (Butler), N
Only games scheduled

Friday's Games

California at Kansas City, N
Seattle at Chicago
Detroit at Baltimore
Boston at Washington, N
Only games scheduled

GOD IS ALIVE IN NOME, ALASKA

And Snyder, Texas! Come And Worship Him With Us At Colonial Hill Baptist Church Next Sunday!

CAR LAID UP? GOING ON VACATION? KIDS HOME? SPECIAL EVENT?

RENT A NEW CHEVY!

Les Francis Chevrolet Co.
25th & Ave. H Ph. 573-5456

NATIONAL CAR RENTAL

introducing...

S. C. A. T.

IS PROUD TO OFFER YOU THE FOLLOWING SELECTIONS FOR YOUR VIEWING!

12 CHANNEL TELEVISION

NO 2 YOUR SET--LOCAL WEATHER CHANNEL
NO 3 YOUR SET--CHANNEL 39 KDTV DALLAS--IND
NO 4 YOUR SET--CHANNEL 4 KWAB BIG SPRING--ABC-CBS
NO 5 YOUR SET--CHANNEL 34 KKBC LUBBOCK--IND
NO 6 YOUR SET--CHANNEL 12 KTXS ABILENE--ABC-CBS
NO 7 YOUR SET--CHANNEL 28 KSEL LUBBOCK--ABC-IND
NO 8 YOUR SET--CHANNEL 8 WFAA DALLAS--ABC
NO 9 YOUR SET--CHANNEL 9 KRBC ABILENE--NBC
NO 10 YOUR SET--CHANNEL 11 KTVT FT. WORTH--IND
NO 11 YOUR SET--CHANNEL 11 KCBD LUBBOCK--NBC
NO 12 YOUR SET--CHANNEL 12 KTXS ABILENE--ABC-CBS
NO 13 YOUR SET--CHANNEL 13 KLBK LUBBOCK--CBS

$6.50 CONNECT FEE

$6.50 PER MONTH

SIX CONSISTENT CHANNELS OF FM MUSIC ON YOUR FM TUNER

LOCAL WEATHER CONDITIONS 24 Hours A Day On Channel 2

. . . A Totally New Cable System For Our Community

- TOTALLY KAISER ELECTRONICS
- AMECO CABLE
- CAS MODULATORS

3 Of Most Respected Names In Cable Television

Snyder Community Anntenna Television

2609 Ave. S Phone 573-2327

ASSOCIATED PRESS NEWS IN PICTURES

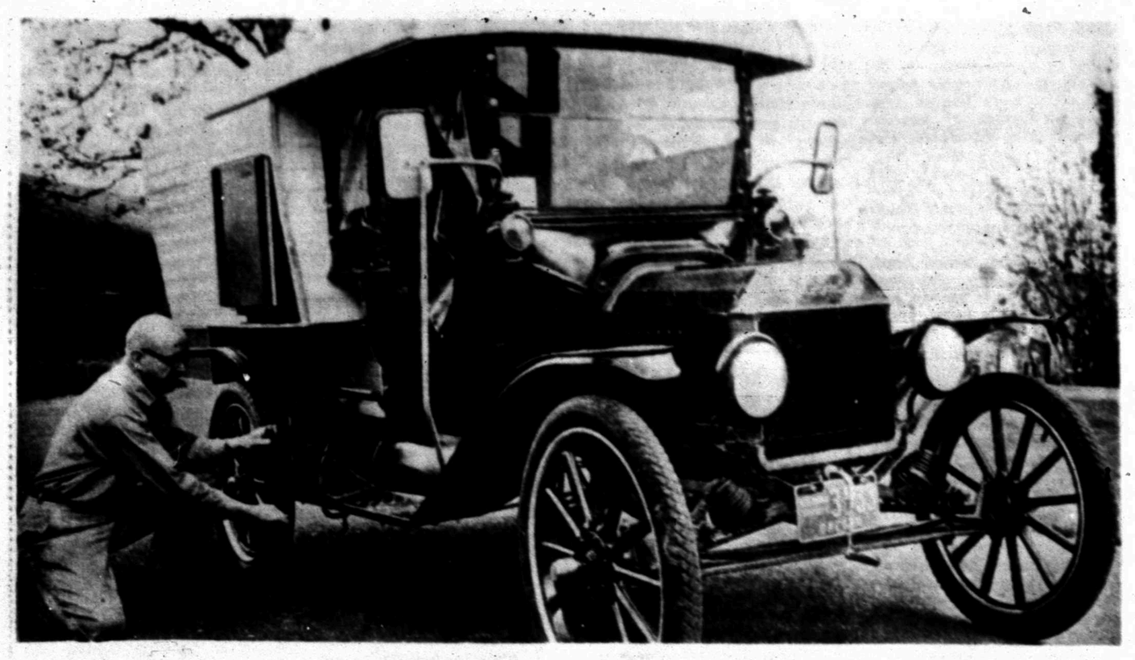

READY TO ROLL— Dick Barney adjusts luggage rack on running board of his 1916 Model T Ford in which he left Monday for what he expects to be round trip to Portland, Me. He expects to take a month for the trip and will stay away from freeways as much as possible. (AP Wirephoto)

ADOPTED DAD— Tommy Sullivan of surburban Memphis had two young ducks, but one died. The survivor, "Donald," was lonely at first, but then struck up a friendship with another Sullivan family pet, "Kelly," a big boxer. Kelly has now assumed the role of father and protector to the duckling. (AP Wirephoto)

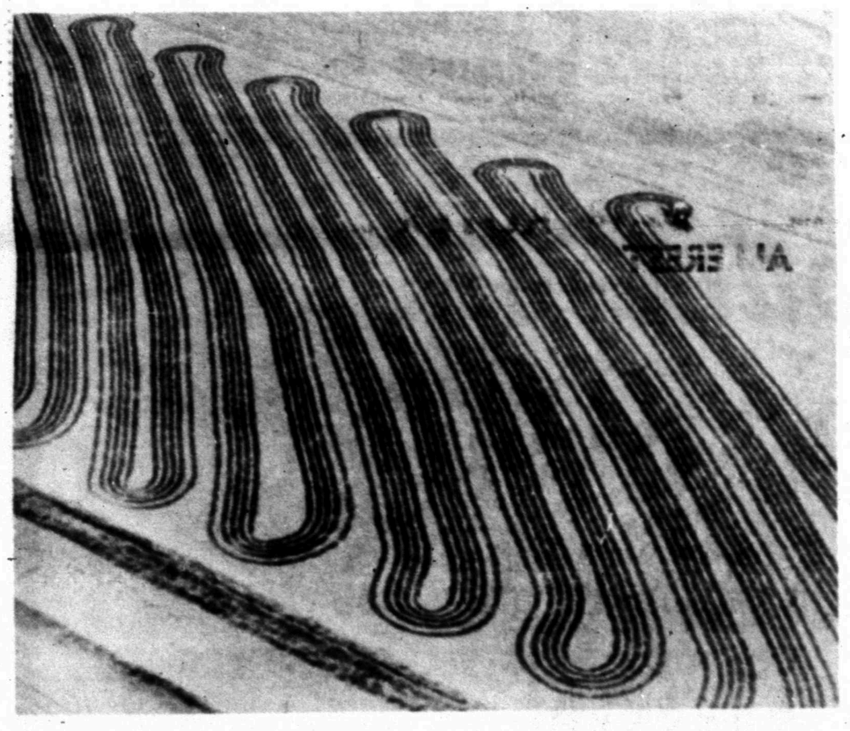

ARTISTIC FARMER—A farmer near Dalton, Neb., shows an artistic flair as he begins spring plowing. The relatively mild Midwest winter has enabled farmers to "take to the fields" a bit earlier than usual this year. (AP Wirephoto)

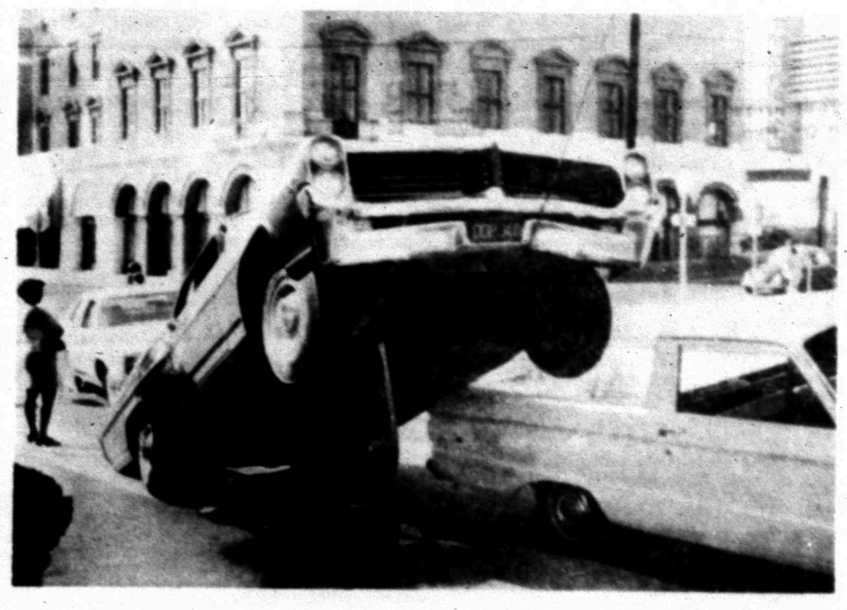

'OOPS' IS RIGHT! — The car's license plate — which reads "OOP" — provides an unspoken comment for driver Velma Harris of San Diego after her brakes failed, with this result. She was unhurt, and an insurance firm (top right) was handy. (AP Wirephoto)

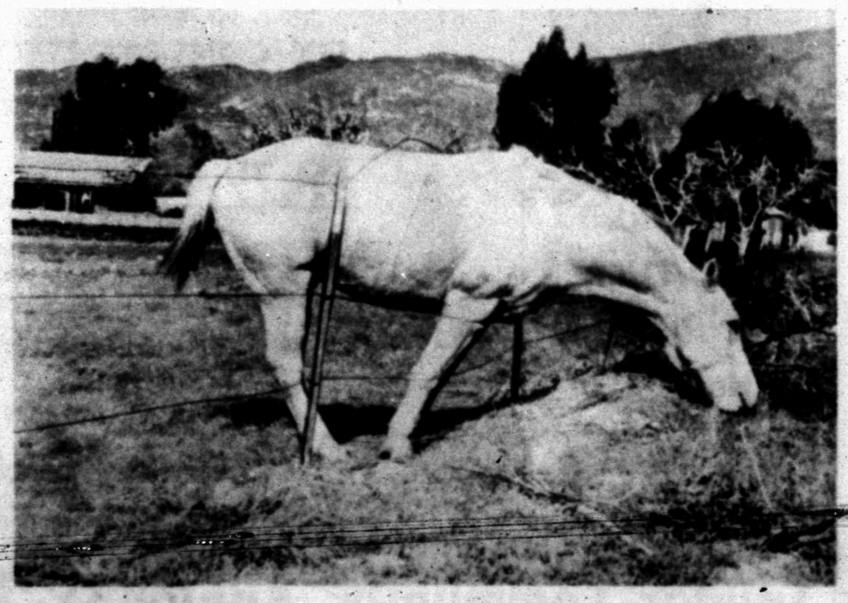

IT'S ALWAYS GREENER. . . — There's more grass on his side of the fence, but that doesn't deter this horse from struggling to nibble at what looks like greener grass on the other side. The horse belongs to Frank Jordano of Santa Barbara, Cal. (AP Wirephoto)

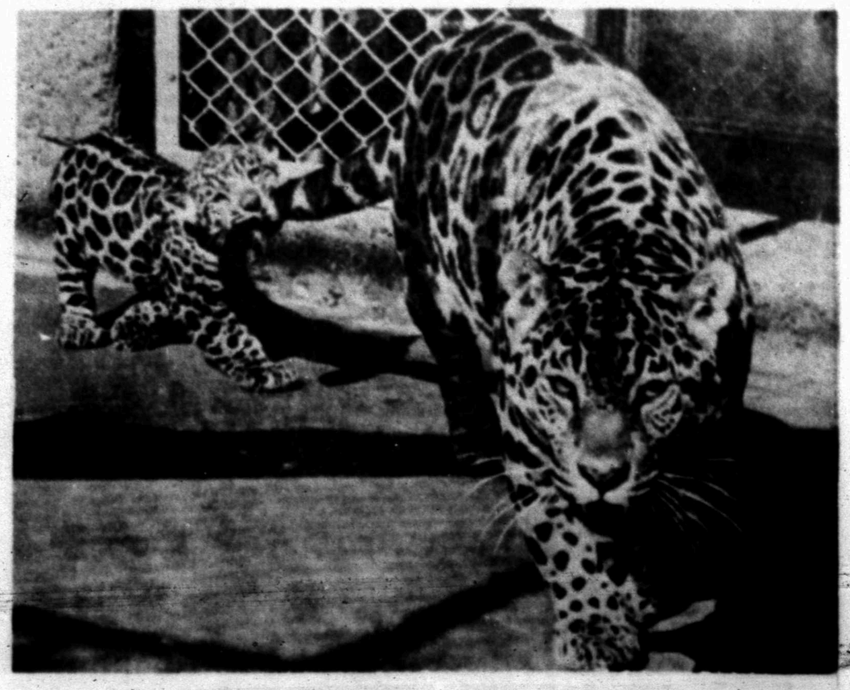

JAGUAR DRAG RACE— Lucy, a lady jaguar and the mother of Mike, pulls her offspring along as she paces her cage at the San Francisco Zoo. Born January 6, Mike already has a terrible reputation for having a terrible temper, just like his father Lou. During the dragging and pacing Mike growls but mom never slows up. (AP Wirephoto)

FREEZER FAVORITES

PECAN PIES	Morton Fresh Frozen, 16 Oz.	69c
TURNOVERS	Pepperidge Farm Asst. Flavors, Pkg.	49c
Hawaiian Punch	Red 6 Oz.	5 For $1.00
GREEN BEANS	Top Frost Cut, 9 Oz.	5 For $1.00
VEGETABLES	Mixed, Top Frost, 10 Oz.	5 For $1.00
CORN	Cut, Top Frost Fresh Frozen, 10 Oz.	6 For $1.00
Onion Rings	Top Frost Fresh Frozen, 7 Oz.	3 For $1.00
PIE SHELLS	Top Frost Fresh Frozen, 9-In., 2 Pc.	35c
WAFFLES	Top Frost Fresh Frozen, 10 Oz.	24c
PIZZA	Dining In Sausage 12½ Oz.	59c
	Cheese Each	49c
POT PIES	Top Frost, Fresh Frozen Chicken, Beef or Turkey Each	6 FOR $1.00
ICE CREAM	Farm Pac Assorted Flavors ½ Gal.	49c
POTATOES	Gaylord Regular or Krinkle Cut French Fried 2-Lb. Pkg.	3 FOR $1.00
LIMA BEANS	Top Frost Ford Hook or Baby 10 Oz. Pkg.	5 FOR $1.00
TOPPING	Top Frost Fresh Frozen 10½ Oz. Pkg.	39c
CORN	Gaylord Fresh Frozen 10 Oz. Pkg.	2 FOR 25c
PEAS	Top Frost Fresh Frozen 10 Oz. Pkg.	6 FOR $1.00
PIES	Morton Fresh Frozen Apple, Peach, Cherry, Coconut Custard, Each	29c
PORK & BEANS	Campfire No. 300 Can	3 FOR 25c
	No. 2½ Can 29c; 51 Oz. 39c	
CORN FLAKES	Ralston 18 Oz. Pkg.	29c
COKES	King Size 6 Pk.	45c
ALCOHOL	Beacon 16 Oz.	13c
KETCHUP	Heinz 26 Oz. Bottle	39c
FLOUR	Gold Medal 5-Lb. Bag	49c
EGGS	Farm Pac USDA Graded A Medium, Doz.	39c
DOG FOOD	Purina Asst. Flavors No. 300 Can	5 FOR $1.00

ZEE TISSUE 4 Rolls 35c

TOWELS Lg. Roll 33c

CAN 7-UP, 12 Oz., 8 for $1.00

SYRUP	Vermont Maid 36 Oz. Bottle	89c
CORN BEEF	Food Club 12 Oz. Can	59c
PRESERVES	Strawberry Food Club, 18 Oz. Jar	49c
APPLE SAUCE	White House No. 303 Can	5 For $1
CAKE MIX	Betty Crocker Asst., 19 Oz. Pkg.	3 For $1
FIG BARS	Sunshine 16 Oz. Pkg.	39c
QUICK RICE	Uncle Ben's 11 Oz. Pkg.	46c
CHUN KING	Chinese Food Fried Rice, 6½ Oz.	43c
CHUN KING	Vegetables 16 Oz.	47c
PARKAY	Kraft Reg. Qtrs., 1-Lb. 29c; 4c Off Diet Soft, 1-Lb.	39c
COOKIES	Keebler, 14 Oz. Pecan Sandies, 16 Oz. Pitter Patter, 14 Oz. Rich N' Chip or 13 Oz. German Chocolate. Your Choice	49c

SAVE WITH LOW PRICES GOLD BOND STAMPS

WE RESERVE THE RIGHT TO LIMIT QUANTITIES

STRAWBERRIES

Gaylord Fresh Frozen 10 Oz. Pkg. 5 FOR $1.00

TOP FROST, 10 Oz. 4 for $1.00

Furr's Proten Beef From Tender Top Quality Steers

SIRLOIN STEAK

FURR'S PROTEN Lb. 98c

ROUND	STEAK Furr's Proten Lb.	98c
T-BONE	STEAK Furr's Proten Lb.	$1.09
ROAST	Chuck Furr's Proten Lb.	58c
CHUCK STEAK	Lb.	68c
SHOULDER ROAST	Lb.	73c
SHOULDER ROAST	Boneless Lb.	98c
SHORT RIBS	Lb.	39c
GROUND BEEF	Fresh Lb.	49c
FRANKS	Farm Pac 12 Oz. Pkg.	59c
LUNCH MEAT	Farm Pac Mix or Match	3 For $1
BOLOGNA	Farm Pac 12 Oz. Pkg.	67c
PORK STEAK	Lb.	79c
HOT LINKS	Lb.	69c
CHEESE	Longhorn Block Style Lb.	79c
FISH	Top Frost Perch Lb.	49c
FRYERS	Lb.	27c
Velva-Creme Cheese	Borden's 8 Oz. Pkg.	19c

FROZEN VEGETABLES

Broccoli Spears Top Frost Fresh Frozen 10 Oz. Pkg.
Cauliflower Top Frost Fresh Frozen 10 Oz. Pkg.
Brussel Sprouts Gaylord Fresh Frozen 8 Oz. Pkg.
Okra Top Frost Cut Fresh Frozen 10 Oz. Pkg.

YOUR CHOICE MIX OR MATCH 4 FOR $1.00

AYDS Diet Food Asst. $2.98

ALLEREST 24's $1.19

Household Needs

KITCHEN SINK SET

Sally Smart Complete 5-Piece. Compare at $4.98. Dish Drainer, Silverware Cup, Drainer Tray, Soap Dish, and Dish Mop. $1.99

SPACE SAVER CABINET

Sally Smart. Compare at $4.98. Perfect for Bathroom or Kitchen. Avocado—White—Gold. $1.99

KOTEX Pack 24 63c

TISSUE Baby Soft 2 For 45c

Health & Beauty Aids

BATH OIL	FDS Deodorant 3 Oz. Reg. $1.68	$1.05
MENNEN	Baby Magic 16-Oz.	$1.19
LOTION	Hand Lotion Sue Pree	24c
CHOCKS	Vitamins 100's	$1.99

FRUITS & VEGETABLES

APPLES	Red Delicious Lb.	16c
LETTUCE	Calif. Iceberg Lb.	19c
CELERY	Calif. Pascal Stalk	19c
GREEN ONIONS	Arizona Bunch	2 For 19c
RADISHES	6 Oz. Cello	17c
GRAPES	Emperor Lb.	19c
CUCUMBERS	Texas Lb.	28c
YAMS	East Texas Lb.	22c
PINEAPPLES	Mexico Each	~~42c~~
YELLOW ONIONS	Idaho Lb.	12c
POTATOES	Russets Lb.	12c
RED CABBAGE	Fine for Salad Lb.	17c
CARROTS	1 Lb. Cello Bag	11c
PEAT MOSS	50-Lb. Bag	$1.29

CLASSIFIED ADS

Hotel Living In Russia Is An Endurance Contest

By HOLGER JENSEN
Associated Press Writer

MOSCOW (AP) — Most Westerners have one word of advice for foreigners planning an extended hotel stay in Moscow—"don't." Russians tend to agree.

The quality of service, food and facilities, by Western standards, makes hotel living an endurance contest. But it can never be described as dull and most foreigners who survive brag about their exotic experiences.

If hotel life is hard on foreigners, it must be worse for Russians. By Soviet standards, foreigners get "first class." Russians, unless they're Communist party wheels, just don't rate in their own hotels.

Hotel visits for tourists are handled by Intourist. If you are a diplomat or foreign correspondent, you're handled by an unfathomably bureaucratic service bureau of the Foreign Ministry called UPDK. If you're a Russian ... good luck.

The Hotel Leningrad is not the best in Moscow but it's not the worst. Assuming you have your letter of authorization and have somehow persuaded a cab driver to take you there, the contest begins.

There are no eager bellhops to rush out and grab your suitcases. You have to go into the foyer and literally drag a reluctant porter outside for the baggage. He's reluctant because it's a nippy minus 2 degrees fahrenheit—a late fall day.

His services cost you one ruble—$1.11—but it's one of the few tips you'll have to pay. Money is readily accepted when offered, but it doesn't insure better service.

The Leningrad is one of the overdecorated "people's palaces" of the Stalin era.

The foyer is vast and ornate, with heavy marble columns, high ceilings and chandeliers. Veterans call the decor neo-Gothic-Victorian. At night it looks like the set of a Dracula movie. The registration desk is easily identified by the large crowd of pushing, shoving Russians yelling for rooms.

Depending on your size, weight and fighting trim, you have two alternatives. You can assault the back of the crowd, elbow your way through, heedless of curses, and imperiously demand a room in a loud American accent. Or you can tell the porter you are an "inastranitz"—foreigner—and let him do the shoving. Either way you'll get your room ahead of the protesting Russians.

A creaking elevator inches you up to the 10th floor. It is operated by a morose, dumpy woman with her hair in a bun. The journey takes 10 minutes.

You have a "pol lux," meaning a semi-delux two-room suite. The rooms are large, ceiling high and light bulbs bare. The furniture is Victorian and uncomfortable. The suite has an ancient TV set that delivers endless eulogies to Lenin.

You swiftly discover that the queen of your floor is the "dezhurnaya," a female floor manager with steely eyes who rules the maids and guests with iron discipline. But treated right, she is a gem who will get you taxies, arrange laundry needs and see to it that you get what little room service is offered.

The cardinal rule of survival in Moscow hotels is patience. You must wait for everything, usually never less than an hour. If you order a taxi by telephone it takes two to three hours to arrive. Trying to flag one down in the streets is hopeless.

There is a hotel service bureau that advertizes translators, but they are never available.

If you want to eat in your room there is a buffet that takes telephone orders, provided the switchboard is operating. Its only offerings are eggs, tea and coffee.

Getting a meal in the restaurant involves about an hour's wait for a table, plus a half-hour or so between courses. Dinner is thus a four-hour proposition, with the last course usually gulped down in great haste when the lights start flickering to indicate closing time at 11 p.m.

The menus and liquor lists are impressive, offering anything from French champagne to pheasant under glass. Unfortunately, these things are never in stock.

Winter fare at the Leningrad includes fine caviar, lox and various smoked fish appetizers; bouillon with small meat pies called "piroshki," or vegetable borshcht with chunks of greasy Ukrainian salami floating in it; a choice of beef strogannoff, tough, overdone steak called "bifshtex," or chicken cutlets; and excellent ice cream for dessert. Greens are scarce potatoes plentiful, lettuce unheard of.

The restaurant is brightly lit, a band blares loudly and occasionally a portly, peroxided cronner in a seam-splitting white sheath dress hums Russian folk songs through a microphone set at maximum volume.

The tables seat six, and diners are lumped together regardless of any desire they might have for privacy. Their mood is usually foul after an hour's wait for a seat, but they warm up quickly.

Dining in the midst of a Russain wedding party is a gay, boisterous affair. Guests repeatedly stand up and scream "gorka, gorka." Translated, it means bitter, and tradition demands that the bride sweeten the atmosphere by kissing the groom whenever it is yelled.

The newly married couple is young, handsome, well-dressed and obviously very much in love. Their shining faces make the inconveniences of Moscow hotel life seem trivial.

We jump up and yell "gorka, gorka."

Hunter Surprised By Policemen

MELBOURNE (AP) — A 21-year-old Australian who went hunting Tuesday fainted when he encountered a posse of policemen instead of a warren-load of rabbits.

No one told Terry Reilly the quiet spot seven miles south of the country town of Mansfield was off-limits because Prince Charles and Princess Anne would be riding there.

Political Announcements

The Snyder Daily News is authorized to announce the following candidates for office, subject to action of the Democratic Primary:

COURT OF CIVIL APPEALS
(11th DISTRICT)
Austin McCloud

COUNTY JUDGE
Shelby Coker
Joe V. Robinson
Preston Wilson

COUNTY COMMISSIONER
PRECINCT NO. 2
Earl (Hassie) Sneed
Earl McDow

COUNTY COMMISSIONER
PRECINCT NO. 4
Bill Hairston
Arthur Lee Pieper
Paul Moore

COUNTY CLERK
Beverly Ainsworth

DISTRICT CLERK
Zada Drum Chapman

COUNTY SCHOOL
SUPERINTENDENT
Buford Browning

COUNTY TREASURER
Billy Wayne Thompson
Agnes Brown
Charlcie Roberson

JUSTICE OF THE PEACE
PRECINCT NO. 1
J. P. (Jimmie) Billingsley
Cone J. Merritt

JUSTICE OF THE PEACE
PRECINCT NO. 4
T. E. (Tom) Shelburne

STATE REPRESENTATIVE
Renal B. Romon

Judge Attacks Jail Conditions

LOS ANGELES (AP) — A Los Angeles federal judge says jail conditions at the Hall of Justice here are so bad he wouldn't want to keep his dog there.

U.S. District Court Judge William P. Gray said 3,000 prisoners are crowded into facilities designed for 1,700, and these are individuals who haven't yet been convicted of any crime.

Before addressing a meeting of Town Hall—a Los Angeles luncheon club—Gray told newsmen that America's prisons, in general, are "bleak places, with an atmosphere of futility."

TV SCHEDULE

KMID MIDLAND Channel 2

KMID — Mon. Thru Fri. Daytime
7:00 Today
9:00 It Takes
9:25 News
9:30 Con-tration
10:00 Sale of Cen.
10:30 Squares
11:00 Jeopardy
11:30 WWW Game
11:55 News
12:00 Girl Talk
12:30 A. Link.
1:00 Days of lives
1:30 Doctors
2:00 Other World
2:30 Bright Prom.
3:00 Name Drop
3:30 Romper room
4:00 Comics
5:00 Rifleman
5:00 Rifleman
5:30 Hunt Brink
6:00 News-wthr
7:00 Rowan & Mar

KMID — Thursday Evening
6:30 It Couldn't
7:30 Ironside
8:30 Dragnet
9:00 D. Martin
10:00 News wthr
10:30 Tonight

KMID — Friday Evening
6:30 Enexplained
7:30 Name of Game
9:00 Brackens
10:00 News Wthr
10:30 Tonight

KCBD LUBBOCK Scat 11

KCBD — Mon. Thru Fri Daytime
7:00 Report
7:05 Farm report
7:25 Weather
7:30 Today
8:25 Morning re.
8:30 Today
9:00 It Takes two
9:25 News
9:30 Concentra.
10:00 Sale of Cen.
10:30 Squares
11:00 Jeopardy
11:30 WWW Game
11:55 News
12:00 Mid-day re.
12:15 Com. closeup
12:30 Linkletter
1:00 Days Lives
1:30 Doctors
2:00 Another W.
2:30 Bright Promise
3:00 A. W. Somer
3:30 Peyton P.
4:00 Hazel
4:30 Big Val.
5:30 H-B news
6:00 Evening re

KCBD — Thursday Evening
6:30 D. Boone
7:30 Ironside
8:30 Dragnet
9:00 D. Martin
10:00 News
10:30 Tonight
12:00 N. Mex. re
12:15 Sign off

KCBD — Friday Evening
6:30 Chaparral
7:30 Name Game
9:00 Brackens
10:00 Final Re
10:10 Tonight
12:00 N. Mex. re
12:15 Sign off

KTXS ABILENE Scat 6 & 12

KTXS—Mon. Thru Fri. Daytime
6:30 Fran
7:00 News
8:00 Capt. Kang.
9:00 Nunn-Rawls
9:30 Hillbillies
10:00 Mayberry
10:30 Love Life
11:00 Heart Is
11:25 News
11:30 Search
12:00 News
1:00 Love Is Sp.
1:30 Guid. Light
2:00 Sec. Storm
2:30 Edge Night
3:00 G. Pyle
3:30 Gen. Hos.
4:00 Make Deal
4:30 Dk. Shadow
5:00 Bewitched
5:30 News
6:00 News

KTXS—Thursday Evening
6:30 Fam. Affair
7:00 Nabors
8:00 Movie
10:00News

KTXS—Friday Evening
6:30 Cinderella
7:30 Hogan Hero
8:00 Movie

KLBK LUBBOCK Channel 13

KLBK—Mon. Thru Fri. Daytime
6:30 Farm-ranch
7:00 News
8:00Capt. Kang.
9:00 Lucy
9:30 Hillbillies
10:00Griffith
10:00 Love Life
11:00 Heart Is
11:25 News
11:30 Search
12:00 News
12:25 P. Harvey
12:30 World Turns
1:00 Love spl. th.
1:30 Guid. Light
2:00 Sec. Storm
2:30 Edge Night
3:00 Matinee
4:30 3 Stooges
5:00 G. Pyle
5:30 News
6:00 News
6:10 P. Harvey

KLBK—Thursday Evening
6:30 Fam. Affair
7:00 J. Nabors
8:00 Movie
10:00 News
10:25 P. Harvey
10:30M. Griffin
12:00 News

KLBK—Friday Evening
6:30 Adventure
7:30 Hogan Hero
8:00 Movie
10:00 News
10:25 P. Harvey
10:30 M. Griffin
12:00 Movie

KDTV Dallas-Ft. Worth Scat 3

KDTV—Mon Thru Fri. Daytime
7:30 Movie
9:30 Untouchable
9:00 Early News
9:15 Market
9:30 Markets tone
10:00Dow Jones
10:05 Market
10:05 Market
10:30 Market tone
11:00 Market news
12:00 Noon news
12:30 Market News
1:00 Stock Mar.
1:30 Markets
2:00 Of. of Pres.
2:30 Dennis
3:00 Bugs B.
3:30 L. Rascals
4:00 Big Top
5:00 F Troop
5:30 M. Adams
6:30 Star Trek

KDTV—Sunday Programs
1:45 New Horizons
12:00 Trap Shooting
12:15 Astro.-base.
3:30 K. Khulman
4:00 C. OF TOMOR
4:30 Revival fires
5:30 Irving
6:00Headlines
6:30 O. Roberts
7:00TBA
7:15 Science
7:30 Movie
9:30 Delle
10:30 Movie

KDTV—Thursday Evening
7:30 Movie
9:30 Untouchables
12:30 Della
10:30 Movie

KDTV—Friday Evening
7:30 Movie
9:30 Untouchables
10:30 Movie

KTVT FT. WORTH Scat 10

KTVT—Mon. Thru Fri. Daytime
7:00 Theatre
8:30 Romper Room
9:00 LaLanne
11:30 Gourmet
12:00 News
12:30 Cartoons
2:30 L. Rivers
3:00 Mighty M.
3:30 Popeye
4:00 Flintstones
4:30 Batman
5:30 Big Valley

KTVT—Thursday Evening
7:30 Perry Mason
8:30 Peyton Pl.
9:00 Movie
10:00News
11:00 Movie

KTVT—Friday Evening
7:30 Perry Mason
8:30Peyton Pl.
9:00 Movie
10:00 News
11:00 Movie

KRBC ABILENE Channel 9

KRBC—Mon Thur Fri. Daytim
1:00 Days-Life
1:30 Doctors
2:00 An. World
2:30 Br. Prom.
3:00 An. World
3:30 That Girl
4:00 Newlywed
4:30 Dat. Game
5:00 George
5:25 P. Harvey
5:30 News
6:00 News
6:30 My World
7:00 Today
8:25 News
9:00 Taxes Two
9:25 News
9:30 Concentration
10:00 Sale Cen.
10:30 Hol. Sq.
11:00 Jeopardy
11:30 WWW Game
11:25 News
12:15 Chappel
12:30 Linkletter

KRBC—Thursday Evening
6:30 D. Boone
7:30 Ironside
8:30 Dragnet
9:00 Martin

KRBC—Friday Evening
6:30 Chaparral
7:30 Name Game
9:00 Braken's W.

KWAB BIG SPRING Channel 4

KWAB — Mon. Thru Fri. Daytime
6:28 Sign on
6:30 F & R news
7:00 CBS news
8:30 C. Kan.
9:00 Lucy
9:30 B. Hill.
10:00 A. Griffith
10:30 L. Life
11:00 Where Heart
11:25 News
11:30 Search
12:00 Weather
12:05 Noon show
12:30 World Turn
1:00 Love is a
1:30 G. Light
2:00 S. Storm
2:30 E. Night
3:00 G. Pyle
3:30 G. Hos.
4:00 Make Deal
4:30 D. Shadow
5:00 Bewitched
5:30 News
6:00 News
6:10 H. &

KWAB — Thursday Evening
6:30 F. Affair
7:00 J. Nabors
8:00 Movie
10:00 News
10:30 M. Griffin
12:00 Sign off

KWAB — Friday Evening
6:30 Cinder
7:30 Hogan's
8:00 Movie
10:00 News
10:30 Wrestling
11:30 Sign off

WFAA DALLAS Scat 8

WFAA—Mon. Thru Fri. Daytime
6:00 Inspirational
6:30 M. Cos
6:30 Real McCoys
7:00 News
6:00 Donna Reed
8:30 Movie
10:30 That Girl
11:00 Best Everyth.
11:30 Worl Apart
12:00 All Children
12:30 Make Deal
1:00 Newlywed
1:30 Dat. Game
2:00 Gen. Hos.
2:30 Life to live
3:00 Dk. Shadow
3:30 Movie
5:00 News
5:30 news

WFAA—Thursday Evening
6:30 P. Paulson
7:00 That Girl
7:30 Bewitched
8:30 Tom Jones
9:00 Paris 7,000
10:00 News
11:00 D. Cavett
12:30 News
12:45 FBI

WFAA—Friday Evening
6:30 Mcpoeland
7:30 Ghost & Mutt
8:00 Brides
9:00 Love Amer
10:00 News
11:30 Movie
1:00 Movie
3:15 Movie
4:40 Movie

Coast to Coast NEWSPAPERS SELL THE MOST

BUTANE
CALL SCURRY Butane Company 573-3791 for prompt gas delivery. Sales and domestic and commercial appliances.

ANNOUNCEMENTS A

LOST AND FOUND A-4
LOST: A honey colored Chihuahua. Strayed from 2805 34th. Childs pet. Phone 573-7418.

AUTOMOBILES B

AUTOS FOR SALE B-1
FOR SALE: 1969 Rambler American Wagon. Exceptional condition. 14,800 miles. By owner. $2,195. 573-3846.
FOR SALE: 1954 Chevrolet and 1962 Chevy II. Economical transportation. See at 2905 38th.

TRAILERS B-3
TRAVEL TRAILERS, Campers, Pickup Covers and Accessories. Sale, Rent and Storage Space Snyder Hi-Lo Trailers. 17th Street and Avenue I. Phone 573-7528.

BUS. OPPORTUNITIES C
FOR SALE: Laundry equipment or business. Call 573-7155.
FOR LEASE: Texaco Station, 37th St and Big Spring Hwy. 573-3472.
FOR SALE: Established business. Small investment with low overhead. If interested call 573-6801.

BUSINESS SERVICES D

ACCOUNTS AUD. D-1
INCOME TAX SERVICE
Fast, Accurate, Reasonable
Night Appointments
17th Year In Business and In Business All Year
Schiebel's Service System
Brownfield Bldg., Room 100
Ph. 573-2177

INCOME TAX ASSISTANCE
Public Stenographer
In Office.
R. W. WEBB
2419 Ave. S
Ph. 573-3777

A-1 BOOKKEEPING SERVICE
Monthly & Hourly Rates
Income Tax Service
Ph. 573-7635

EXTERMINATORS D-6
ROACHES AND silver fish, any size house guaranteed for one year. $11.95 AAA Exterminators 573-9863.

PAINTING-PAPER D-11
PAINTING WANTED. Spray, brush or roller. Interior or exterior. All work guaranteed. Free estimates. Call 573-6219.

WELDING D-24

WELDING
Will Travel
Phone 573-6045

MISCELLANEOUS D-26
OVERHEAD GARAGE DOOR
SALES & SERVICE
Repair of Any Make
Overhead Doors & Operators
Commercial or Residential
JACK WRIGHT
4002 Ave. U 573-8890

Color Film Processing
One Day Service
High Quality Processing
8-12 Exposures $2.40
20 Exposures $3.99
Keaton Kolor
3540 N. 6th Abilene, Texas

Will Do Tree Trimming & Yard Work Of All Kinds.
573-2303

EMPLOYMENT E

HELP WANTED MALE E-1
AIR COOLER service man to service evaporative coolers. Must be experienced. Pleasant working conditions. Contact Mr. Renneteid at Snyder Heating & Air Cond. Phone for appointment. 573-2411.
WANTED: Retired man to work 2 to 3 hours each day. Contact George Lee at City Hall.

WANTED
Experienced Oil Field Welder to Run Portable Rig.
Hogan Welding Service
Call 573-6593
After 7 P.M.

HELP WANTED FEMALE E-2

"AVON CALLING"
T.V. advertisements pave the way for your "call". Many potential customers eagerly awaiting AVON service. For high weekly earnings and pleasant, interesting work,
Call or Write
MARY COLE
Avon Mgr.
Box 697
Sweetwater, Texas 79556

POSITION WANTED Female E-6
EXPERIENCED BOOKKEEPER seeks position. Call 573-5876

WOMAN'S COLUMN H

BEAUTY SHOPS H-2
APRIL SPECIALS
BLEACH $7.50
FROSTING $7.50
TINTS $3.25
SHAMPOO & SETS $1.25
Prices Effective All Week
For The Month Of April
CHARLES & SUE'S SCHOOL OF BEAUTY
2207 Ave. S
Phone 573-9377

CHILD CARE H-3
THE LITTLEST ANGEL
Infant Thru Toddler
3608 Jacksboro
573-9879 or 573-7593

SEWING H-6
FOR SALE
Crocheted Vests;
Size 4 yr. to Extra Large
Will Take Orders If Thread Available.
See at 3749 Rose Circle.
573-2810 or 573-6908

FARMER'S EXCHANGE J
HORSESHOEING
& HOOF TRIMMING
Phone 573-9827

MERCHANDISE K

BUILDING MATERIAL K-1
PAY CASH & SAVE
Panelling - 4x8 at $3.49
4x8x⅜ C.D. Exterior Glue Plyboard $2.69
4x8x½ C.D. Exterior Glue Plyboard $3.69
VEAZEY CASH LUMBER
Lamesa Hwy. 573-6612

HOUSEHOLD GOODS K-2
VACUUM CLEANER Supplies. All makes serviced. Snyder's Vacuum Cleaner headquarters. Allen Sewing Machine Center.
1968 Model Zig Zag Singer. Makes button holes, sews on buttons, makes fancy stitches, darns & monograms. Total price $34.78 or payments of $4.92 per month.
Call 573-2129
DON'T BE misled through phoney advertising, the only approved SINGER dealer for Snyder is Allen Sewing Machine Center.
SORRY SAL is now a merry gal. She used Blue Lustre rug and upholstery cleaner. Rent electric Shampooer. $1. Roe's Furniture & Appliance.
FOR SALE: Garage Door with hardware. Also cedar chest. 303 36th Place. Call 573-9030.
FOR SALE: Gas range. $25.00. Call 573-9404 or after 4 call 573-7884.
WESTERN MATTRESS
Buy Direct from the Factory
Mattress—Box Springs
Renovate—New—Exchange
Save 50%—New Guarantee
WESTERN MATTRESS
4321 N. 1st Abilene
For Appointment In Snyder
Call 573-2406
ELECTROLUX
Sales Service
Supplies
Don Adams 216 31st
573-3747
KIRBY
SALES & SERVICE
K. W. Wortham
3111 39th
573-7200

MUSICAL INSTRUMENTS K-6
Ralph J. Wesson
Piano Service
3726 Austin
Phone 573-7488
Snyder, Texas
Tuning and Repairs
Registered Member Piano Technicians Guild
GUITAR LESSONS: If interested call T. A. Rainwater. 573-7228.

MISCELLANEOUS K-11
SPRING HOUSE CLEANING? Scurry County Assn. Retarded Children will accept useable articles as donations. Call 573-2529 or 573-3729.
"NEVER USED anything like it," says user of Blue Lustre for cleaning carpet. Rent electric shampooer. $1. Clark Lumber Company.
BEAUTIFUL BRIDAL gown; size 10, less than half price. Also 2 formals and one semi-formal size 9 and 10. $8.00 each. 116 Peach St. 573-6981.
SPECIAL SALE: 12-ga. double bbl. shotgun—$45.00. Savage 22 Rifle, like new—$24.95. 60" 35 lb. Ben Pearson Bow and a few arrows—$17.50. Set of 3-2 Bbl. Rochester carbs. for 283-327 Cl. Chevrolet with linkage and gaskets—$45.00. 423 Ave. 573-9926 after 5 P.M.

MISCELLANEOUS K-11
FOR SALE: Glass front wall cabinet; also used Puritron air refresher and compressor and Nebulizer for respiratory sufferers. 573-3687.

HOUSE PAINT SALE!
Latex Reg. 9.29 Gal. 7.99
Oil Base, Reg. 9.29 Gal. 7.99
Kem-I-Coat Reg. 12.80 Now 10.95
SHERWIN-WILLIAMS
3809 Ave. S 573-6161

CARPORT SALE
125 20th Place
Thurs. & Friday

GARAGE SALE
2703 W. 23rd
Thurs. thru Sat.

GARAGE SALE
3011 Ave. V
Thursday & Friday
Stove, Lawn Mowers, Old Iron Bed, Misc. Junk.

GARAGE SALE
703 24th
Friday, Sat. & Monday
3 Family Sale
Variety of Furniture
Clothing (Baby, Infant and Childrens) Lots of Misc. Items

BARGAIN SALE
1208 19th
Friday & Saturday

GARAGE SALE
3109 Ave. A
Thurs. & Fri. & Sat. Evening
Girls Clothes, Camper Misc. Items

GARAGE SALE
Hermleigh, Texas
(Across from Clara's Drug)
Sat. 8:30 to 6
Sponsored by the Senior Class

TRAILER HOUSES K-16
FOR SALE: Trailer House 12x60. Call or come by after 5:30 1303 23rd 573-5574.

RENTALS L

FURNISHED APTS. L-3
TWO ROOM and three-room furnished apartments. Also two bedroom apartments with or without T. V. Jack & Jack Realty 573-3452 or 573-3566.
ROOMS. Weekly rates, maid service, ample parking, color TV, free coffee. Ponderosa Motel 573-9236.
ENGLAND APARTMENTS
3 and 4 room, furnished or unfurnished. TV cable. All bills paid.
Call
B. E. Griggs — 573-5494
Bud. England — 573-6150

FURNISHED HOUSES L-5
FURNISHED TWO BEDROOM. Utilities paid. Nice neighborhood. $75.00 month. Phone 573-9267.

UNFURNISHED HOUSES L-6
UNFURNISHED HOUSE. Clean, three bedroom house, wired for gas or electric stove. Call 573-5967.
TWO BEDROOM house for rent; small office building. Big Spring Hwy. Phone 573-5892.
TWO BEROOM redecorated house; wired for range; plumbed for washer. E. side. 573-6689.

WANTED TO RENT L-8
WANTED TO RENT. Large 2 or 3 bedroom house in country. Call 573-3603 after 12 noon.

REAL ESTATE M

HOUSES FOR SALE M-2
FOR SALE: Two bedroom house. 1209 29th St. $2205.00. Cash only. 573-9613.
FOR SALE: House to be moved. 5 rooms and bath. Call 573-6207.
SOUTHWEST . . full loan . . two bedroom . . small den . . 2 car garage . . $7500.00 . . close to Schools.
COMMERCIAL PROPERTY
BIG SPRING HIGHWAY . . highway frontage with large home across from shopping center . . plenty of room to have business and home combination on same location.
COMMERCIAL PROPERTY
EAST HIGHWAY . . has 3 bedroom, 2 bath home . . good frontage on 25th St. . . $5500.00.
COMMERCIAL PROPERTY LAMESA HIGHWAY . . large corner lot with service station . . plenty of concrete . . ideal for drive in grocery . . $12500.00.
SUNSET . . large 2 bedroom, den just been repainted . . nice carpet . . fine location . . can be financed . . 2225 Sunset . . immediate occupancy.
NORTHEAST . . newly refinished . . 112 and 114 Browning . . small down payments.
NORTH FARM . . 190 acres . . cotton and grain allotments . . house with good water well and improvements . . Ennis Creek road.
STEVENSON REAL ESTATE
South Side of Square
Business Phone. 573-5612
Night & Weekends — 573-5612
EAST SNYDER
3 BEDROOM, den, dining room, all fully carpeted, NEW built-in kitchen . . . Plenty of closets and utility storage . . . BEAUTIFUL well kept yard with tall trees (including pine) . . . Can arragne an FHA loan . . . Call us!! Let us show you this one!!
BASS REAL ESTATE
Realtor-Investment Broker
Ph. 573-6827

HOUSES FOR SALE M-2
$ $ $ $ $ $ $ $
1. 511 27th, Large Older home, 3 Bdrms., 2 bths., Den & Guest house, would lease or rent with purchase option.
2. 2 Bdrms. & Den, 2 bths. in Colonial Hill, $12,500.
3. 4008 Ave. U, 4 Brms., 1 bth., $6500, No down.
4. 2907 Ave. F, 3 Bdrms., Large kitchen & Dining area, $7500. No down payment.
5. 1800 & 1900 Block, Scott St., 3 Bdrms., 1 bth., $5750.
6. We have Beautiful Building Sites south of park, 100 ft. front lots & some acreage, these tracts can be bought with small down payment.
VA and FHA Properties sold without regard to race, color, religion, or national origin.
JACK & JACK REALTY
311 East Hwy. Ph. 573-3452
Night 573-3566
$ $ $ $ $ $ $ $
Bassridge — EXCLUSIVE — Above average HOME, not just a house. All Electric — Lots of Extras—3-2-2, Below replacement cost — Consider trade. App't. Only.
Southwest—Brick — 2 Bedroom. Nice location "High on A Hill". $11,000. App't. Only.
114 Browning—Refinished—$4250.
112 Browning—Refinished—$4250.
We have other homes — $3000 and up.
Ranchland—2154 Acres — Good Grass and Water — Some Minerals—57 miles from Snyder.
FARM—South—160 Acres — Can you beat this at $120 per Acre.
FARM—North—Irrigation Well, Near Snyder, Beautiful Building Site.
STOCK FARM—1 Section—Nolan Co. $110 per Acre. One Half Minerals.
Farm With House—160 Acres—Good Allotments. Near Dunn.
BRIGHT & BOX REALTY
Northwest Corner of Square
Office Phone 573-6137
Wilson Bright Home 573-8583
Joe Box Phone 573-5908
HAPPY HOMES REALTY
2608 Ave. S
Office 573-7601
NEW LISTING—EXCLUSIVE—Sunset St.—Nice 3 Bedroom, 1 bath—LOW, Low Int. Rate—Low Mo. payments — Equity buy or New Loan.
Stanfield Area—Nice 3 bedroom Brick — 1½ bath — Reasonable Equity and payment.
COLONIAL HILL—Need lots of space? Then look at this 3 Bedroom—2 bath—large den—Fireplace — 2600 Sq. Ft. of living area—Lots of storage and more extras than I have room to list —Equity buy.
Highland Drive. Nice 3 bedroom, carpeted, fenced. Real low equity; low monthly payments.
3005 38th St.—3 Bedroom, 1 bath —Exra nice kichen—New Loan.
FOR RENT — Trailer space — 1 acre of land — storm cellar — West Snyder.
FHA AND VA BROKER
Anita Arnold 573-7175
Lenora Boydstun 573-6876
Sidney Johnson 573-3236
1. West—Large 3 bdrm. brick; 2 baths, ref. air, den, built in dishwasher. Below replacement cost. $21,000.
2. For Rent — West—Beautifully furnished 2 bdrm. Washer & dryer. $125 month.
3. 3005 38th. Nice 3 bdrm., paneled kitchen. New loan.
4. 3 bdrm. brick, 1½ bath, fenced—CH & Air. Equity buy.
5. Nice building lots in West Snyder—ideal location.
6. Have FHA & GI reopssessed homes from $2950 up—with little or no down payment.
MERLE NEWTON REALTY
Merle Newton Night 573-4938
3311 Ave. S Phone 573-6938

HOUSES FOR SALE M-2
FEDERAL HOUSING ADMINISTRATION
POST OFFICE BOX 1647
LUBBOCK, TEXAS 79408
NOTICE TO BROKERS
ON
FHA ACQUIRED PROPERTIES
NEW LISTINGS
SNYDER
SOLD
49-436884-203. 600 33rd St
494-0509 40-203. 203 35th
49-436580-203. 1808 Scott St.
FHA PROPERTIES MUST BE SOLD WITHOUT REGARD TO THE PROSPECTIVE PURCHASER'S RACE, COLOR, RELIGION, OR NAIONAL ORIGIN.
1. West — Total Electric Brick. Three Bedrooms, Den, Two Baths.
2. 3 bedroom, den, 2 acres, water well. Terms.
3. Blacksmith shop equipped. 1 acre. 2 bedroom house. $7500.
4. Metal Bldg. 4,000 Sq. Ft. & large lot. Sell or rent.
5. F.H.A. Property shown.
ROSWELL RIGSBY
200 E. Highway 573-7682
EQUITY BUY WITH LOW INTEREST RATE . . Brick . . 3 bedroom . . Kitchen-den . . 1½ baths . . Fenced yard . . Carpet and drapes . . built-in stove.
Southwest . . 3 bedroom . . newly refinished . . carpet . . small down payment.
Mitchell County . . 160 acres . . 60 cult. . . 20 cotton.
215 34th . . 3 bedroom . . 1½ baths . . new carpet.
TWO OLDER HOMES IN SOUTHWEST SNYDER . . 2811 Ave. W and 3101 Ave. W.
TEAL REAL ESTATE
Building Contractor
Dillard Teal—573-2133
Office 573-2133
For Sale in S.W. Snyder large older house. 3 bedrooms, 2 baths, living room, dining room, den utility room. Large walk in closets, double attached garage. A good roomy house.
KEY REAL ESTATE
P.O. Box 587
Snyder, Texas 79549
Ph. 915-573-2553 Nite 915-573-5271
227 E. Hwy.
BUYING OR SELLING?
3 BR—2 bath, aluminum siding. $7500.
3 BR—2 bath, asbestos siding. Highland Park Addition.
2 BR east side. $5,000. real good buy.
60 acres, 3 BR house, irrigation, good water, west of town. $36,000.
640 acres, 480 in cult. 130 ac. cotton, 160 in feed $135 per acre.
160 acres in South park of county, all in cult. Good allotments. ½ minerals go.
1200 acres of Fisher Co. farmland. 1000 acres in cult. 300 ac. cotton allotment. 565 lb. yield, cotton check—$13,331.65. Plenty of water. ½ minerals go. $325 per acre.
160 acres North of town, plenty of water, good farming land, irrigated with 100 gal. water per minute. $3000 down, balance at 7% interest.
FORREST W. BEAVERS
Realtor, Insurance & Loans
103 Brownfield Bldg.
Phone 573-9472
Forrest Beavers 573-4467
Virginia Elms 573-3713
BUYING OR SELLING YOUR HOME?
COMPLETE REAL ESTATE SERVICE
"Spanish Design". It's brand new and beautiful. All brick, double garage. Extra large "family room" with wood burning fireplace. The kitchen has all modern-day built-in appliances. Three bedrooms, 2 baths, walk in closets. Carpet and beautiful light fixtures.
"Most For Your Money", a quality house for the young at heart. Excellent neighborhood, close to schools. Lovely 3 bedroom, two baths. Extras galore.
"Everybody Wants" a new home. See this one! Kitchen den combination. Spacious three bedroom, 2 baths. Carpet, built-ins. Separate utility room, double garage, all brick.
"Excellent West Location"! Clean three bedroom, 2 baths. Large kitchen, new carpet. Fenced back yard.
FHA and VA BROKER
BROWNING REALTY
1906 26th Street
Phone 573-6306 Night 573-3158

WANTED TO LEASE M-13
WANTED TO LEASE: Pasture land or stock farm, 100 or more acres. Call Keith Fry, 573-5019.

ACREAGE M-14
ACREAGE FOR SALE: Call 573-6494.

1967 INTERNATIONAL TRAVELALL Custom-Loaded
1962 INTERNATIONAL C-110 V8 Pickup
1967 CHEVROLET ½ Ton Pickup
1963 CHEVROLET 2 ton, long wheel base, 5 speed, 2 speed.
FARMALL 806 Tractors, Diesel or LP
FARMALL 706LP Tractor
SNYDER TRUCK & TRACTOR CO.
E. Highway Ph. 573-8548

SMOKED HAMS
Dry Cured Hickory Smoked Shank Half or Whole — **63¢** Pound

PORK CHOPS
Family Size Package 2½ to 3½ Lb. Corn Fed Pork — **68¢** Pound

SHORT RIBS
Perfect for Braising or Stewing — **38¢** Pound

PERCH FILLETS
Breaded Golden Brown Heat and Serve Tray Pack — **65¢** Pound

Dry Cured **Ham** Hickory Smoked Butt Half — Pound **69c**

Arm Bone Cuts **Swiss Steak** USDA Choice Beef — Pound **98c**

Top Round, USDA **Boneless Steak** Choice Beef — Lb. **$1.28**

Center Cut Shoulder, USDA **Chuck Roast** Choice Beef — Lb. **78c**

Dated to Assure Freshness, **Ground Chuck** — Lb. **88c**

Bottom Round, USDA **Boneless Roast** Choice Beef — Lb. **$1.08**

Picnic **Pork Roast** Cut Shoulder — Lb. **48c**

Individual Size **Rib Steak** USDA Choice Beef — Pound **98c**

TUNA Chicken of the Sea, Chunk — #½ Can **37c**

INSTANT BREAKFAST Foremost Assorted — 6-Count Package **59c**

PRODUCT 19 Kellogg Cereal — 12-Ounce Box **64c**

SUGAR CRISP Post Cereal — 10-Ounce Box **44c**

START YOUR SET TODAY . . . SAVE OVER $50

GENUINE IMPORTED **Translucent** *Porcelain China* **33¢** Each

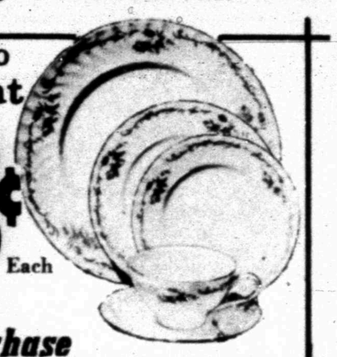

This Week's Feature! Luncheon Salad Plate

One Piece with each $5 Purchase

Discount Non-Food Specials

RAZOR BAND Adjustable Gillette, 10's, With Free Techmatic Razor, Reg. $2.95 Value — Each **$1.59**

Ultra Brite, 8c Off Label **Toothpaste** Regular $1.09 Retail — Family Size Tube **79c**

Secret, 15c Off Label **Deodorant** Reg. $1.59 Retail — 7-Oz. Size Spray Can **89c**

Stri-Dex, Regular 98c Retail **Acne Treatment Pads** — 42 Pads Per Jar **79c**

Carol Ann Days AT PiGGLY WiGGLY!

SPECIAL DISCOUNT PRICE! **Fresh Eggs** Farmer Jones Grade AA Medium — Dozen **43¢**

SPECIAL DISCOUNT PRICE! **Biscuits** Farmer Jones Buttermilk or Sweetmilk — 6 10-Count Cans **39¢**

SPECIAL DISCOUNT PRICE! **Chunk Tuna** Carol Ann — 3 #½ Cans **$1**

SPECIAL DISCOUNT PRICE! **Peaches** Carol Ann Yellow Cling, Sliced or Halves — 4 #2½ Cans **$1**

SPECIAL DISCOUNT PRICE! **Golden Corn** Carol Ann Cream Style or Whole Kernel — 6 #303 Cans **$1**

SPECIAL DISCOUNT PRICE! **Green Beans** Carol Ann Cut — 6 #303 Cans **$1**

SPECIAL DISCOUNT PRICE! **Fruit Cocktail** Carol Ann — 5 #303 Cans **$1**

SPECIAL DISCOUNT PRICE! **Spinach** Carol Ann Leaf — 2 #303 Cans **29¢**

FRENCH FRIES
Cal Ida — **8** 9-Ounce Package **$1**

ORANGE DRINK
AWAKE Breakfast — **3** 9-Ounce Package **$1**

Honey Buns Morton — 9-Ounce Package **35c**

Pound Cake Sara Lee — 12-Ounce Package **85c**

Mixed Vegetables Silverdale — 4 10-Oz. Pkgs. **$1.00**

Green Peas Kounty Kist — 20-Ounce Bag **39c**

Broccoli Spears Libby's — 10-Ounce Package **32c**

Tater Gems Simplot — 3 1-Lb. Pkgs. **$1.00**

LOW DISCOUNT PRICE!

VEGETABLE OIL Carol Ann 24-Ounce Bottle **39c**

TOMATO JUICE Kern's **4** 46-Ounce Cans **$1**

MARGARINE Meadowlake **2** 1-Lb. Qtrs. **39c**

100 S&H GREEN STAMPS — TUNA
Carol Ann, Chunk Style, No. ½ Cans 3/1.00
Clip Coupon in this ad for 100 Bonus S&H Green Stamps with the Purchase of Three (3) Cans for $1.00
Coupon Expires April 11, 1970
Redeemable only in Piggly Wiggly stores operated by Shop Rite Foods, Inc.

100 S&H GREEN STAMPS — FRESH EGGS
Farmer Jones Grade AA Medium Dozen 43c
Clip Coupon in this ad for 100 Bonus S&H Green Stamps with the Purchase of Two (2) Dozen Eggs at 43c Each.
Coupon Expires April 11, 1970
Redeemable only in Piggly Wiggly stores operated by Shop Rite Foods, Inc.

100 S&H GREEN STAMPS — MIXED VEGETABLES
FREE! 100 Bonus S&H Green Stamps With this Coupon and the Purchase of Four (4) 10 Oz. Pkgs. Silverdale
Coupon Expires April 11, 1970
Redeemable only in Piggly Wiggly stores operated by Shop Rite Foods, Inc.

50 S&H GREEN STAMPS — GRAPEFRUIT
FREE! 50 Bonus S&H Green Stamps With this Coupon and the Purchase of Six (6) Lbs. or More of Ruby Red
at 6 Lbs./$1.00
Coupon Expires April 11, 1970
Redeemable only in Piggly Wiggly stores operated by Shop Rite Foods, Inc.

Bakery Specials!

Keebler **Cookies** Pecan Sandies 14-Oz. Pkg. **53c**

Ginger **Snaps** Keebler 28-Oz. Pkg. **59c**

Sandwich, Nabisco Cameo **Cookies** Cream 13½-Oz. Pkg. **49c**

Dairy Specials!

Bonnebelle **Butter** Sweet Cream 1-Lb. Pkg. **89c**

San Francisco **Tortillas** Corn Meal 20-Ct. Pkg. **25c**

Snowflake **Rolls** Pillsbury 8-Oz. Can **33c**

POTATOES
Russets All Purpose 15-Pound Bag — **69¢**

GRAPEFRUIT
Ruby Red — **6** Pounds **$1**

LETTUCE
Large Green Heads Pound — **12½¢**

RADISHES
California Fresh Each — **7½¢**

We Reserve the Right to Limit Quantities

THESE PRICES GOOD April 9, 10 & 11. IN SNYDER, TEXAS

SPECIAL DISCOUNT PRICE!

Winesap, Washington **Apples** Extra Fancy — Lb. **29c**

California **Lemons** Full-O-Juice — Lb. **35c**

Breakfast **Prunes** Del Monte 1-Lb. Pkg. **55c**

Orange, Kraft **Juice** Quart Bottle, Each **49c**

Texas **Carrots** 1 Lb. Cello Bag Ea. **19c**

Red Tip **Leaf Lettuce** Each **29c**

Try Fried **Egg Plant** Lb. **49c**

California Green **Onions** 2 Bunches **29c**

LUNCHEON NAPKINS Scotties 50-Count Box **21c**

FACIAL TISSUE Scotties, White or Asst. 200-Count Box **31c**

CONFIDETS Sanitary Napkins, Reg or Super—12-Ct. Box **41c**

INSTANT COFFEE Sanka 8-Ounce Jar **$1.89**

COFFEE Sanka, Reg. or Drip 1-Pound-Can **1.05**

Lender of car is responsible too!

By Abigail Van Buren

(c 1970 by Chicago Tribune-N. Y. News Synd., Inc.)

DEAR ABBY: A few days ago, without my parents' permission, I let one of my friends drive our big car up and down our driveway. While he was doing it, my mom drove up in her little car. My friend panicked and drove the car backwards and it hit a tree. The car now has a dent which one of us will have to pay for.

Even tho it was both of our faults [me for letting him drive it, and him for hitting the tree], my mom is holding me responsible for the whole thing. She is making me pay for the damage out of my allowance and has taken away a lot of my privileges. Do you think this is fair? My friend hardly got into trouble.

My mom doesn't even trust me or understand me anymore. I can't even talk to her about it.

What can I do so she will be good friends with me again and I can get my privileges back?

CAN'T UNDERSTAND PARENTS

DEAR CAN'T: You allowed your friend to drive the family car without permission on purpose. He hit a tree accidentally. The lion's share of the "blame" was yours. Start now to build "good will" with your mother. When you have shown more mature judgment by your behavior, your mother will restore your privileges. As for being "friends" with you again, your mother is probably your best friend right now. She is teaching you how to be a more responsible person.

DEAR ABBY: Please help me explain to some American women why American men marry orientals. I am an oriental who married an American service man. We met while he was serving his country in the Orient.

I am heartsick when I hear American women say that the only reason an American man marries an oriental woman is because he wants a lifetime servant.

I have heard other equally insulting remarks, such as "An oriental woman will bathe a man, massage him, wash his feet—she'll do anything and everything a man wants her to do. No American woman will sink that low."

This is not true, Abby. The oriental woman is taught from girlhood to care for a man lovingly. She remains quiet and uncomplaining, treating him always with respect and consideration. She thinks first of his happiness and comfort because she loves and appreciates him.

It is a fact that a contented man is never unkind to the woman who provides him with peace and happiness.

Abby, if you can express this better than I, please do so.

Very truly yours,
ORIENTAL WIFE

DEAR WIFE: You have said it well enough.

DEAR ABBY: There is a situation that "bugs" me no end. I am an avid TV fan and watch it from 7 a. m. until midnight almost every day, and an increasing number of actors appearing on some of my favorite programs are letting their hair grow longer and longer. I have watched some formerly good-looking actors transformed into something rather sickening. I am more than tempted to cease support of these programs and the products that sponsor them.

I wonder how many other viewers feel as I do about it? Some of these men look like aging Buster Browns or women who need shaves!

I have accepted the style changes in clothes, but this long hair trend makes me ill. What can be done?

MARY IN VICTORIA

DEAR MARY: Nothing. I know what you mean because I, too, have had trouble recognizing some of my old heroes. But don't let it bug you, Mary. Hair today. Gone tomorrow!

CONFIDENTIAL TO "CAROL": No matter how "fast" a guy is, he can't be faster than sound. And the "sound" should be no!

What's your problem? You'll feel better if you get it off your chest. Write to ABBY, Box 69700, Los Angeles, Cal. 90069. For a personal reply enclose stamped, addressed envelope.

For Abby's new booklet, "What Teen-Agers Want to Know," send $1 to Abby, Box 69700, Los Angeles, Cal. 90069.

Carswell Not Bitter

TALLAHASSEE, Fla. (AP)—Judge Harold Carswell says the battle over his nomination to the Supreme Court was "an agonizing experience for me" but that he is not "bitter or remorseful."

With his wife Virginia at his side, the jurist read a 90-second statement after his rejection by the Senate Wednesday. He declined to answer questions.

Carswell, 50, said President Nixon had asked him to stay on as a judge of the U.S. 5th Circuit Court of Appeals "and I intend to do so."

"I'll alway be deeply appreciative of the confidence of the President of the United States in making the nomination," he said.

Jesuit Will Be Moved To London

LONDON (AP) — The Jesuit House of Studies at Heythrop, Oxfordshire, is expected soon to become a part of London University. The move follows concern expressed at the Vatican Council that theological colleges should be linked with secular universities. The idea is that in future, Jesuit and non-Jesuit, Roman Catholic and non-Catholic teachers and students can approach their theology in an ecumenical setting. The Heythrop library, containing 200,000 rare books, will be available to London University students.

"Roget's Thesaurus", written by English physician and philologist Peter Mark Roget in 1852, is still in use.

WEDDING TOAST— Svetlana Alliluyeva, daughter of Josef Stalin, and her new husband, architect William Wesley Peters, touch champagne glasses in toast at reception Tuesday. (AP Wirephoto)

Pressure Put On Pope Paul

By PATRICK O'KEEFE
Associated Press Writer

VATICAN CITY (AP) — The pressure is mounting on Pope Paul VI to back down and allow married priests in the Roman Catholic Church.

In Italy, where the clergy has traditionally shown great loyalty to the Pope, a survey of 25,000 priests shows a strong minority in favor of letting priests have a free choice on whether to remain celibate.

In Holland, seat of the Vatican's most outspoken opposition in the celibacy dispute, there has been no backing down from the 90-6 vote by the Dutch Pastoral Council on Jan. 7 to seek an end to mandatory celibacy.

The Vatican confirmed this week that the Dutch primate, Bernard Cardinal Alfrink, met secretly in Paris a month ago with Jean Cardinal Villot, the Vatican secretary of state, to discuss the question.

The results of their talk were not made known. But the climate of hostility engendered by the celibacy issue is so strong, according to some Vatican sources, that Cardinal Alfrink is expected to boycott a meeting of the Congregation for the Doctrine of the Faith next week in Rome.

Pope Paul has shown no sign of giving in.

The Pope reaffirmed his position again Wednesday, saying celibacy could not be blamed for the drop in the number of candidates for the priesthood.

However, studies conducted in Holland, the United States and elsewhere indicate he is wrong about this and that many seminarians believe priests should be free to decide whether to marry or remain single.

Growing alarm over the Pope's stand has produced warnings of schism or wholesale defections from the Church's clerical ranks.

In reporting the poll of Italian priests, the Most Rev. Clement Gaddi told the other Italian bishops: "The tragedy is not in the outcry but in what could happen if the cry is not heard or is underestimated."

Presbyterian Church Membership Declines

ATLANTA, Ga. (AP) — The Presbyterian Church in the U.S. lost more than 4,000 members in 1969—the first net loss in membership since its origin in 1961, the church says.

New Association Formed In Scotland

EDINBURGH, Scotland (AP) — A new association has been formed here to promote Jewish-Christian understanding. It was formed following talks between Jewish representatives and Christians of all denominations including the (Presbyterian) Church of Scotland and the Roman Catholic church. A similar organization has been working in Glasgow, Scotland's biggest city, for some years.

TO SUPPORT ANTIPOLLUTION MEASURES

Earth Day Is Set April 22

By THE ASSOCIATED PRESS

With a sense of urgency, thousands of persons will gather on college and high school campuses across the country April 22 for environmental teach-ins they hope will lead to action against life-threatening pollution.

Organized by students with, in most cases, the approval and cooperation of school authorities and political leaders, Earth Day, as April 22 has been designated, seeks to mobilize support for antipollution measures.

Cleanup campaigns and some demonstrations against major industrial firms are planned along with the teach-ins in a show of strength of the growing movement for a clean environment.

Earth Day was suggested last fall by Sen. Gaylord Nelson, D-Wis., and Rep. Paul R. McCloskey, R-Calif. A student-run organization, Environmental Teach-In, Inc., has been formed in Washington to coordinate the national campaign.

Activities are planned at more than 500 colleges and high schools in every section of the nation.

"Earth Day is a commitment to make life better, to provide real rather than rhetorical solutions, to give our children a future," said Steve Hill, student teach-in coordinator at the University of Miami, Fla.

"If things go on as they are now, the climax will be reached in 10 to 20 years and the situation will be irreversible," said Gib Maxson, sophomore Earth Day coordinator at the University of Missouri in St. Louis.

Lyle Livasy, a junior who heads the teach-in group at Ferris State College in Big Rapids, Mich., said: "We like too many luxuries to get back to zero pollution. There's always been pollution, and there always will be. But it doesn't have to be as bad as it is today."

Maxson said that although the response of government and industry hasnbeen too slow, "people in groups concerned about environment should use established and legal channels to solve problems and only adopt militant tactics as a last resort."

At the teach-ins, businessmen, politicians and conservationists will describe how they are trying to cope with the problems and suggest methods which must be used in the future.

Many schools will have seminars on local problems.

Bosch May Return From Self-Exile

SANTO DOMINGO (AP) — An announcement that former President Juan Bosch will return home next week from self-imposed exile in Paris has increased pre-election tension in Santo Domingo.

Jose Francisco Pena Gomez, secretary-general of the leftist-leaning Dominican Revolutionary party—PRD—made the announcement Wednesday. One diplomat said the prospect of Bosch's return was like "throwing gasoline on a fire."

Bosch, known as the father of the PRD, was elected president in 1962 in the first free election held in the Dominican Republic in 38 years. He was forced out of office the next year by the conservative armed forces, which charged him with harboring Communists in the government.

DRIVE AN LTD

DENSON CAR RENTAL
300 E. Hwy. 573-3912

ONLY 6 DAYS LEFT

DON'T GIVE UP ON YOUR INCOME TAX

You say things are so bad that you can't tell the difference between tax law and your mother-in-law? Is that what's bothering you, Bunky? Well, look alive! H & R Block can help! We'll prepare, check, and guarantee the accuracy of your return. Set your sights on an H & R Block office and unload your troubles on us.

COMPLETE RETURNS $5 UP

LIFE

GUARANTEE
We guarantee accurate preparation of every tax return. If we make any errors that cost you any penalty or interest, we will pay the penalty or interest.

H&R BLOCK Co.
America's Largest Tax Service with Over 4000 Offices

3709 Ave. S
Weekdays 9 A.M.—6 P.M.—Sat. 9-5 Phone 573-9002

No Appointment Necessary

Our big pitch... Courteous Service — Buccaneer Stamps

SCORE WITH THESE LOW FOOD PRICES

FLOUR Shurfine 5-Lb. Bag 39c

ICE CREAM Gandy's ½-Gal. 79c
NESTEA 3-Oz. $1.09
TOWELS Giant Zee 29c
SUPER SUDS Heavy Detergent Giant Size 39c

PANCAKE MIX Easy Pour Aunt Jemima, 2-Lbs. 55c
PEANUT BUTTER CUPS Reese Box of 40 63c
POTATO CHIPS Shurfresh 10½ Oz. 49c
CORN Kounty Kist Whole Kernel, 12-Oz. 4 For 69c
BOTIQUE NAPKINS 60 Count 23c
SWEET CHERRIES Black Bing Dark Shurfine, 303 Can 49c
BROWNIE MIX Duncan Hines 23-Oz. 53c
FRENCH DRESSING Deluxe 16-Oz. 49c
SHORTENING Fluffo 3-Lb. Can 75c

PINTO BEANS 2 Lbs. 29c
WESSON OIL 48-Oz. 98c
COFFEE Shurfine Lb. 73c

ACCENT 4½-Oz. 89c
COFFEE MATE 16-Oz. 95c
BACOS 3¼-Oz. 79c
WINDEX Aerosol 49c
Austex, BEEF STEW 300 Can 43c
Fisher's Spanish PEANUTS 13½-Oz. 53c
Golden Glow Dried APRICOTS 8-Oz. 59c
12x25 REYNOLD'S FOIL 29c
303 Can MANWICH SAUCE 35c
REFILL CUPS 9-Oz. 40 Ct. 39c

Nestle's QUIK Lb. 47c
Del Monte PEAS 303 Can 4 For $1..00
Schillings Vanilla Extract 2-Oz. 43c
BLACK PEPPER 4-Oz. 43c
Shurfine, 303 Can Green Beans 5 For $1.00
Shurfine APPLESAUCE 303 Can 19c
Stuffed OLIVES 10-Oz. 39c
Libby's Ripe Pitted OLIVES 300 Can 79c

Meaty Savings!

Half or Whole SMOKED HAMS Lb. 69c
BACON Decker's Quality Lb. 79c
PORK STEAK Lean, Fresh Lb. 59c
PORK CHOPS Family Pak Lb. 69c
HAM ROAST Center Cut Lb. 98c
PORK ROAST Fresh, Lean Lb. 49c
Shurfresh CHEESE SPREAD 2-Lbs. $1.09
Ready to Eat PERCH FILLETS Lb. 59c
SAUSAGE Whole Hog, Market Market Made, 2-Lbs. $1.79
GROUND BEEF Fresh Daily Lb. 49c
BEEF RIBS Economical Lb. 29c
COLESLAW Market Made Pint 39c

FROZEN FOODS
Birdseye CORN ON THE COB 4 Ears 49c
WAFFLES Aunt Jemima 45c
Shurfine, 6-Oz. ORANGE JUICE 5 For 95c
Honeysuckle Sliced TURKEY GRAVY 28-Oz. $1.49

DRUGS
SCOPE Super Size 24-Oz. $1.25
HAIR SPRAY White Rain 98c

FRESH PRODUCE
No. 1 Russets POTATOES 10 Lb. Bag 69c
Large Heads LETTUCE Each 19c
Pink GRAPEFRUIT Lb. 12c
Cello Bag CARROTS 2 For 25c
GREEN ONIONS Bunch 2 For 15c

We Feature Shurfine Foods
Everybody's THRIFTWAY
AFFILIATED
1905 35th STREET SNYDER, TEXAS
Phone 573-2311
-WE GIVE BUCCANEER STAMPS-
"WHERE EVERY CUSTOMER IS IMPORTANT"