SOUTHWEST MICRO PUBLISHING
2627 E. YANDELL
EL PASO, TX 79903

BEST AVAILABLE COPY

Nov. 2, 1992
Vol. 43 No. 156
Snyder, Texas 79549
10 Pages, 50¢

West Texas Intermediate Crude $21.70

Home of Edna Gordon

MONDAY
Snyder Daily News

Ask Us

Q—What percentage of registered voters in Scurry County turned out for the '88 presidential election and how many persons are now registered to vote?

A—Of 9,175 registered voters in 1988, 6,380, or 69.5 percent, turned out. This year there are 8,724 registered voters.

Local

Flu shots

Scurry County Health Unit urges all high-risk individuals to receive their flu shots before Thanksgiving.

Dusters

The WTC Dusters, under new head coach Ron Jones, open their 1992-93 campaign at 7 tonight in the Scurry County Coliseum against Weatherford.

Tiger boosters

The Snyder All-Sports Booster Club will meet at 7 p.m. today in the student center at the high school.

Band boosters

Snyder Band Boosters will meet at 7 this evening in the SHS band hall. The club will be making signs for marching contest.

4-H

The Canyon Reef 4-H Club will meet at 7 p.m. Tuesday in the Senior Citizens Center. Visitors are welcome.

ADD

Parents and teachers are invited to attend a Attention Deficit Disorder support group meeting at 7 p.m. Tuesday in the Snyder National Bank meeting room. For more information call Barbara Granato at 573-9364 or Ruth Fleer at 573-3538.

Subs needed

Bill Moss, principal of the Windham School in the Price Daniel Unit, said his office is accepting applications for substitute school teachers.

Applications may be obtained by calling Moss at 573-1114. After hours, Moss may be contacted at 573-0637.

Homecoming

Residents, former residents and friends are invited to the Dunn Homecoming on Saturday, Nov. 14 at Dunn Community Center.

Registration will begin at 1 p.m. Those attending are asked to bring sandwiches to be shared at a 5 p.m. supper. Mrs. E.M. Ashley is homecoming chairman.

Weather

Snyder Temperatures: High Saturday, 86 degrees; low, 46 degrees; high Sunday, 68 degrees; low, 38 degrees; reading at 7 a.m. Monday, 44 degrees; no precipitation; total precipitation for 1992 to date, 23.82 inches.

Snyder Area Forecast: Tonight, fair. Low around 50. West to northwest wind 10-20 mph. Tuesday, increasing cloudiness. High around 70. North to northeast wind 15-25 mph and gusty. Lake wind advisory required.

Almanac: Sunset today, 5:54. Sunrise Tuesday, 7:02. Of 306 days in 1992, the sun has shone 286 days in Snyder.

Party hopefuls face "E Day"

by The Associated Press

Bill Clinton and George Bush crisscrossed the country in a frenzied campaign finish, the president the underdog as the front-running Democrat looked to end 12 years of Republican rule. Not to be outdone, Ross Perot agitated things to the very end of a quixotic political season.

"Fight on," Clinton said Sunday night at a New Jersey rally beamed by satellite to 100,000 Democrats at get-out-the-vote events nationwide. The Arkansas governor said his was a candidacy to "close the gap between what is and what ought to be."

Bush was looking to close a gap of another sorts — Clinton's lead — but was running short of time to find a formula for four more years. "Slick Willie," he derisively called his rival, hoping one last round of character attacks would alter a race largely fought on Democrat Clinton's terms — over the economy.

"We simply cannot let the American people fall for this scam," Bush said Sunday night in Connecticut.

In new ads and a weekend campaign swing, Perot veered from his promise to talk only about his views on the issues to criticize both Clinton and Bush on economics. He also hit Clinton for college experimentation with marijuana.

After pouring millions into a made-for-TV campaign, Perot didn't lead in a single state. But he was a factor in many races.

Campaign 1992's primary buzz word was change, and change was assured regardless of the presidential outcome. For hopefuls in 35 Senate, 435 House and 12 gubernatorial contests, today was one final day for speeches and ads before the campaign gave way to voters. An unusually high number of those contests went to the end too close to call.

But it was easier to predict the outcomes of term-limit measures in 14 states in this year of a restive electorate.

With the end finally in sight, neither Clinton nor Bush worried about failing voices and exhaustion. But neither could ignore the final flurry of state-by-state polls that showed a substantial Clinton edge on the electoral map.

National surveys echoed

See Election Page 8

ELECTION '92

BUSH

CLINTON

PEROT

Where to vote...

Polls will be open Tuesday, Nov. 3, from 7 a.m. until 7 p.m. at voting locations throughout Scurry County. There are four races which are confined to certain areas of the county: (1) Those voting in the Pct. 1 commissioner's race must reside in Commissioner Precinct 1 and will vote in Box 14 or 15; (2) those voting in the Pct. 3 commissioner's race must reside in Commissioner Precinct 3 and will vote in Box 8, 9 or 10; (3) those marking ballots for Pct. 2 Constable are Hermleigh-area residents voting at Box 13 only; (4) those casting ballots in the Pct. 1 Constable race will do so in all voting precincts except Box 13.

Voting Precinct 5: Fluvanna Community Center.
Voting Precinct 6: Union Community Center.
Voting Precinct 7: National Guard Armory.
Voting Precinct 8: SISD Administration Building.
Voting Precinct 9: Ira Community Center.
Voting Precinct 10: Towle Park Barn.
Voting Precinct 11: Dunn Community Center.
Voting Precinct 12: County coliseum, south side.
Voting Precinct 13: Hermleigh Community Center.
Voting Precinct 14: Northeast Community Center.
Voting Precinct 15: County colisem, north side.

Commissioners okay used truck purchase

County commissioners this morning accepted a bid for a used truck for use in precinct 4 and viewed maps outlining the county's new 911 addressing system.

The court accepted a bid of $15,500 from Don Gray Trucking on a 1983 International tandem-axle diesel truck to be used in Precinct 4. Precinct 3 commissioner C.D. Gray abstained from the vote.

Mike Taylor and Jerry Beard of the Texas Department of Highways and Public Transportation presented maps of area 911 addresses for the entire county and detailed maps of rural areas including Ira, Dunn, Fluvanna and Hermleigh.

According to Beard, the maps took approximately 33 hours to plot, and include addresses for all structures in the county with telephones.

County Judge Bob Doolittle thanked the highway department for their work on the maps, and told Beard and Taylor that any questions received at their office concerning 911 should be referred back to the county.

Commissioners approved bills and minutes from the court's Oct. 26 meeting.

Present at the meeting were Doolittle and commissioners Gray, Roy Idom, Jerry Morgan and Jerry Gannaway.

The court is scheduled to meet at 10 a.m. Thursday to canvass votes from Tuesday's election.

Lady Tigers in playoffs

The Snyder Lady Tigers will tangle with Dumas in a Class 4A bi-district volleyball matchup Tuesday at 7 p.m. at Hutcherson Center on the campus of Wayland Baptist University in Plainview.

Snyder is making its third straight trip to the postseason as District 2-4A runner-up, all three against Dumas in the opening round.

Dumas enters the playoffs as the District 1 champion carrying a 25-4 overall record. Snyder is 14-14.

District 2 champion Lamesa, 19-6, takes on District 1 runner-up Hereford, 16-11, at 7:30 p.m. today at Coronado High School in Lubbock.

Auditions begin for Ritz show

Auditions are scheduled this week for the Ritz Community Theatre Christmas production.

Auditions will be held today and Tuesday from 7 to 9 p.m. and on Wednesday from 4:30 to 6:30 p.m. at North Elementary auditorium.

Planned this holiday season, Dec.17-20, is the production of "The Best Christmas Pageant Ever." There are roles for four men and six women. There are also eight roles for boys and nine for girls, all ranging in ages from 7 to 13.

5 local races are contested

Local campaigns that started 10 months ago come to an end Tuesday as Scurry County voters make final decisions on five contested races that have been overshadowed by presidential politics.

Local voters will decide on the presiding judge of the 132nd judicial district, two county commissioner seats, the county tax assessor-collector post and a constable for precinct 1.

In addition, Scurry County voters will help District 30 residents chose a state senator.

Polls open at 7 a.m. Tuesday and will close at 7 p.m.

Early, no excuse voting which ended Friday indicated a heavy turnout for tomorrow's general election in which Scurry County voters will also cast ballots for president, U.S. congressman from District 17, a seat on the Texas railroad commission, and justices for the state supreme court and court of criminal appeals.

The race for district judge, which includes Scurry and Borden counties, has attracted the most attention. Incumbent Republican Gene Dulaney is being challenged by attorney Marvin Sentell, the Democratic nominee.

For county commissioner, precinct one, Republican Jerry Morgan, who was appointed to the court last August, faces Democratic nominee Ralph Trevey.

In the precinct three commissioner's race, Democratic incumbent C.D. Gray Jr., is being tested by Eddie Don Floyd, a Republican.

Also contested on the local slate is the office of county tax assessor-collector. Modean Riley Konvicka, a Republican, is trying to unseat Democratic incumbent Rona Sikes.

The constable's post in precinct one is being sought by party nominees Bobby Goodwin, a Democrat, and Scott Crenwelge, a Republican.

Marshall Bryant Jr. is not listed on the ballot, but is a write-in candidate for constable in precinct 2.

Democratic Sen. Steve Carriker, a Roby farmer, is facing a stiff challenge from Wichita Falls businessman Tom Haywood, the Republican nominee.

Longtime Democratic congressman Charles Stenholm of the 17th District faces Republican Jeannie Sadowski on Tuesday's ballot.

Another race of local interest is that for a seat on the railroad commission. Democrat Lena Guerrero, an appointee of Gov. Ann Richards, is running against Republican Barry Williamson.

Guerrero resigned her post last month after Williamson pointed out errors in Guerrero's resume. Guerrero has countered with attacks on Williamson, resulting in one of the state's most heated races.

Several Democratic nominees are running uncontested and these include David Counts for District 70 State Representative; Ernie Armstrong for district attorney; Pete Greene for county attorney; and Keith Collier for sheriff.

SHS band to compete

Snyder High School's "Pride of the West" marching band will be among five bands performing Wednesday in the regional competition for class 4-A bands at Jones Stadium in Lubbock.

SHS is scheduled to perform at 1:30 p.m., as the band marches in its first competition since last year's changes in University Interscholastic League rules for marching band competition.

According to the new rules, class 3-A and 5-A bands will be the only bands eligible to advance to state competition this year. Class 1-A, 2-A and 4-A bands will be eligible for advancement next year.

"We are not really competing," said SHS Band Director Walter Reneau. "Conceivably, everyone could get a first division rating. Then again, no one may get a first division rating.

Other bands scheduled to perform include Levelland, Lamesa, Frenship and Plainview. The Estacado band will not perform.

The SHS band, led by drum majors Julie Zeck and Minerva Gonzales, will perform their regular halftime show, which features a Walt Disney theme.

PRIDE OF THE WEST — Snyder High School's marching band will perform at the class 4-A regional competition Wednesday at 1:30 p.m. at Jones Stadium in Lubbock. Due to last year's changes in competition rules, class 4-A bands will not advance to the state level this year. (SDN Staff Photo)

Heart Walk fund raiser is Saturday

Early registration continues for this year's Scurry County American Heart Walk, set for 10 a.m. Saturday at Cogdell Memorial Hospital.

Persons who do not register before Saturday may register at 9:30 a.m., prior to the start of the walk, which will cover a five-mile course. The event is being held in conjuction with Cogdell's Healthfest, and is scheduled to begin at 10 a.m. at the hospital patio.

Prizes available to this year's walkers include an American Heart Walk T-shirt for walkers who turn in $75. A turkey and T-shirt will be given to anyone who raises $125.

Those raising $200 will be given an American Heart Walk sweatshirt, a turkey and a T-shirt. Walkers raising $400 or more will be eligible for an American Heart Walk carry-all bag, in addition to the sweatshirt, T-shirt and turkey.

Pledges may be collected even after the walk is over, but must be turned in by Thursday, Nov. 17. Walkers will be given credit according to how much money is turned in Nov. 17.

Persons wishing to pre-register for the walk may do so by calling Matt Cross, president for the local chapter of the American Heart Association, at 573-6374, or Becky Winkler at 573-4103 or 573-4441.

Dual leadership wouldn't have worked

DALLAS (AP) — Joel Gregory, long considered the future leader of nation's largest Baptist church, says he left First Baptist because an open dispute with the senior pastor would have hurt the church more than his resignation.

"A Baptist church cannot have two perceived leaders. It leads to ambiguity and tentativeness," Gregory told The Dallas Morning News in his first in-depth interviews since resigning as pastor Sept. 30.

"If the issue had been forced, it would have been enormously divisive," he said. "There would have been a line behind Gregory, a line behind (senior pastor W.A.) Criswell — and a lot of people leaving."

He referred to the recent troubles at General Motors, where chief executive officer Robert Stempel was dismissed to pave way for a successor.

"GM didn't suggest that they were going to have two CEOs for four years," he said.

Gregory, 44, named pastor after a 27-month search, was expected to lead First Baptist into the next millennium. But after only 21 months plans had gone awry, sending shock waves through the 28,000-member congregation, the 15-million-member Southern Baptist Convention and evangelical Protestantism.

R. Albert Mohler, editor of Christian Index in Atlanta and a fundamentalist leader, described Criswell, 82, as the engine that has driven First Baptist for 48 years.

"The gears on that type of engine do not shift smoothly," he said.

Criswell declined to be interviewed for the story, the newspaper reported today.

He indicated that he plans to stay on as senior pastor until his 50th anniversary with the church.

That, Gregory said, wasn't what he was led to expect. And it wasn't acceptable. Gregory said that he understood that there would be a "short-term transition" working with the senior pastor, but there was never a signed document.

"Dr. Criswell told me that it would be 'a few months.' Some of the members of the search committee said it would be 'a short time,'" he said.

Gregory has painted a picture of the breakup that was not a power struggle between the two pastors or even a personality clash. What emerged is rather of an unspoken test of wills.

You're the BOSS...
Vote for
ROSS!
Paid Political Advertisement by Carl Nunn, Scurry Co Coordinator.
United We Stand America, Day 573-5584, Night 573-0055

Oil Patch News

Scurry County

HAT Oil and Gas has completed the No. 2-A Booger Bear in the Diamond M field, three miles west of Snyder. The venture was finaled to produce 152 barrels of 41.4 gravity oil.

Gas-oil ratio was 710-1 with perforations from 6,680-690 feet. Location is in Section 191, Block 97, H&TC survey.

Lakewood Operating will drill the No. 2 Prairie Dog in the Diamond M field, two miles west of Ira. Planned for a depth of 6,780 feet, location is in Section 131, Block 97, H&TC survey.

Bettis Boyle and Stovall will drill the No. 1 Longhorn in the Tri-Rue field, five miles north of Ira. Planned depth is 6,862 feet, and drill site is in Section 169, Block 97, H&TC survey.

Garza County

J.C. Stelzer has completed the No. 2 Kirkpatrick in the Garza field, five miles southwest of Post. The well was finaled to produce 10 barrels of 34.5 gravity oil and 50 barrels of water. Perforations were from 2,754-972 feet, and location is in Section 32, Block 5, GH&H survey.

J.C. Stelzer has completed the No. 3-W K. Stoker in the Garza field, three miles southeast of Post. The well was completed to produce 38 barrels of 34.5 gravity oil and 170 barrels of water. Perforations were from 2,690-910 feet, and location is in Section 31, Block 5, GH&H survey.

Nolan County

Enrich Oil will drill the No. 2 C.M. Whiteaker, a 7,000-foot wildcat located two miles northeast of Blackwell. Location is in Section 34, Block Z, T&P survey.

R.L. Adkins will drill the No. 1 John Wilks in the Group west field, three miles south of Maryneal. Planned for a depth of 7,300 feet, location is in Section 139, Block 97, H&TC survey.

Letters to the Editor

Dear Editor:

This article was sent out in the newsletter from our pastor and I got permission from him to have it printed in the paper to share with others in Snyder. I sincerely hope that at least all who claim to be Christians will read it and give lots of thought to how they will vote tomorrow.

The letter is as follows:

In this political season, we hear much about the so called important issues facing America. Facts and figures are thrown around so widely, the average person doesn't know what to believe. Many have thrown their hands up in disgust and have decided to concern themselves no longer.

The true born again Christian however, should not be "tossed to and fro" and carried about by every wind of doctrine. We should be established in the teaching of the Word of God, by the Holy Spirit who will "guide us into all truth."

Therefore, what does God say is the important issue facing our nation? There is no question that the vast majority of people are more worried about finances than anything else. Values, principles and morality fall vastly short when compared to prosperity. According to Jesus, in Matthew 6:19-34, it is a sin to put the search for material things (ie food, clothing, housing etc.) above the search for God and His work. The Christian is told to "take no thought" for these things, but to seek His kingdom FIRST and THESE SHALL be supplied to us.

There is only one reason why America has prospered economically in the past. America was a nation founded upon moral principles of God's Word. According to Leviticus 18:24-30 & Prov. 14:34, God will make prosper the nation who will follow His principles. Yet today America is at the crossroads.

Following the "Great Depression," and World War II, families decided it was more important to teach their children about providing for themselves than teaching them about God and doing His work. Today we have a generation in which 50 percent of all graduating students profess to be athiests. Homosexuals have more freedom to flaunt their filth than a Christian has to preach the Gospel on the street corner. We live in a nation where the chances for living are better for a criminal on death row in California than an unborn child in the womb of his mother. If our nation continues on this path of abandoning rightousness, there will not be a nation to have an economy.

The lost world does not understand these principles. (Cor. 2:14) But the Christian must. We are "the children of the day" we need to be sober and responsible with out voting privilege that the rights and opportunities to reach the world with the Gospel may be preserved.

This election cast your vote, not to your EARTHLY citizenship, but your HEAVENLY citizenship. Realize that to "whom much is given, much shall be required." We shall be judged by Christ with choices and decisions we make.

Freda Rayvon
Snyder, Texas

You're the BOSS...
Vote for
ROSS!
Paid Political Advertisement by Carl Nunn, Scurry Co Coordinator.
United We Stand America, Day 573-5584, Night 573-0055

Dear Abby

Mobilize Now to Join This Year's Operation Dear Abby

By Abigail Van Buren

1992 Universal Press Syndicate

DEAR ABBY: For the last several years, I have written to the addresses you have printed and corresponded with American servicemen and women at holiday time. I sent a humorous card off to "Any Serviceperson," and soon received my first letter of many from a guy in the Army. We wrote back and forth often.

I want to thank you for giving your readers the opportunity to show our servicemen and women how much we all care about them.

Please continue to print the addresses so that we may send cheer and appreciation to our fellow Americans in the military. When will you have this year's addresses printed? Thanks!

A PROUD AMERICAN,
KATHLEEN

DEAR KATHLEEN: Is right now soon enough? Then let's get with it, because it's time for the Eighth Annual Operation Dear Abby.

Thanks to the efforts of Don Grimes of the America Remembers campaign and the U.S. Military Postal System, special ZIP codes have been assigned to Operation Dear Abby for the period of Nov. 1, 1992, to Jan. 15, 1993. On behalf of those military people whose morale was boosted during past holiday seasons by your generous outpouring of cards, letters and goodies, I thank you and invite you to join once again in this patriotic effort to spread good cheer to our troops, both men and women, who are far from home and lonely.

A new base has been included in this year's effort: sailors on an isolated base in the middle of the Aleutian Island chain. McDonald's has graciously agreed to distribute your mail, which can be addressed to "Dear Sailor" or "Dear Friend":

OPERATION DEAR ABBY
McDonald's of Adak
PSC 486
Box 1308
FPO AP 96575

Mail for our sailors and Marines who will be on board a ship during this holiday may be addressed to "Dear Sailor" or "Dear Marine" at the following ship addresses:

OPERATION DEAR ABBY
USS Ranger (CV-61)
APO AP 96695

OPERATION DEAR ABBY
USS John F. Kennedy
FPO AE 09535

We have members of all branches of the military in Korea, so address your cards and letters to "Dear Friend":

USO Camp Casey
ATTN: OPERATION DEAR ABBY
PSC 307
Box 108
APO AP 96545

And finally, for our fine troops (all branches) in Europe, you should address your cards and letters to "Dear Friend":

OPERATION DEAR ABBY
Joint Task Force
PSC 1285
APO AE 09885

P.S. The preferred "goody" is still chocolate chip cookies. They travel very well when packed with popcorn (already popped). Homemade fudge, hard candies and gum are also much appreciated. But the numero uno treat is mail, mail, and more mail!

* * *

This one's for everybody, from teens to seniors! To purchase Abby's new booklet, "The Anger in All of Us and How to Deal With It," send a business-size, self-addressed envelope, plus check or money order for $3.95 ($4.50 in Canada) to: Dear Abby, Anger Booklet, P.O. Box 447, Mount Morris, Ill. 61054. (Postage is included.)

Controls kids TV

RADNOR, Pa. (AP) — Violence may be a way of life for boxer Evander Holyfield, but that doesn't mean he wants his children seeing it on TV.

"My kids are 2, 4, 6 and 8, so I usually rent videos for them because so many things on regular TV are too violent," the heavyweight said in the Nov. 7 issue of TV Guide.

THE SNYDER DAILY NEWS

Published each Sunday morning and each evening, except Saturday, by Snyder Publishing Co., Inc., 3600 College Ave., Snyder, Texas 79549.

Second Class postage paid at the post office at Snyder, Texas, Publication Number USPS611-520.

POSTMASTER send change of address to P.O. Box 949, Snyder, Texas 79549.

SUBSCRIPTION RATES: By carrier in Snyder, $6.05 per month.

By mail in Scurry and adjoining counties, one year $65.75, balance of Texas, and out of state $85.00.

Roy McQueen, Publisher
Bill McClellan, Managing Editor
MEMBER OF THE ASSOCIATED PRESS

The Associated Press is exclusively entitled to use for republication all news dispatches in this newspaper and also local news published for republication of special dispatches.

PEOPLE WORKING TOGETHER

The Senate of The State of Texas
Steven A. Carriker
October 1992

P.O. Box 12068
Austin, Texas 78711
512/463-0130

P.O. Box 517
Roby, Texas 79543
915/776-2358

Dear Friends:

I firmly believe that public office is a sacred trust...a contract between the office holder and the people that requires the elected official to honestly and effectively represent the people's interest.

In 1988, the people of District 30 placed their trust in me and I have honored that trust by working hard to represent our district to the best of my ability.

In just four short years we have accomplished a lot by working together. Together, we have improved access to health care. Together, we have brought new prisons to the 30th District and have become leaders in the fight against crime. Together, we've helped create jobs and economic opportunities and worked to improve the quality of life for our senior citizens and our children. Together, we have made a good start toward a better tomorrow. But the job is not finished. We must continue to make our best case in Austin on the issues most vital to us.

As state senator, I'll continue to listen to the needs and concerns of our district and I'll keep on fighting to claim our fair share.

I want to keep working as your Senator. I ask for your vote, your support, and your prayers in this effort. Together, we can build a brighter future for all Texans.

Sincerely,

Steven A. Carriker
State Senator

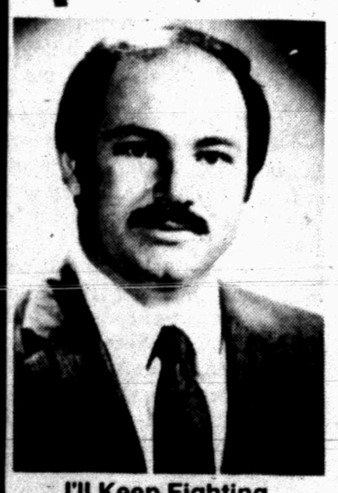

...I'll Keep Fighting
To Claim Our Share.

VOTE FOR STEVE CARRIKER
NOVEMBER 3rd

Pol. Adv. Paid For By Carriker Campaign Fund, Box 517, Roby, TX 79543

Vote
Scott
Crenwelge
Constable
J.P. Precinct 1
Scurry County
November 3
Paid Political Advertising By
Scott Crenwelge, Snyder, Texas

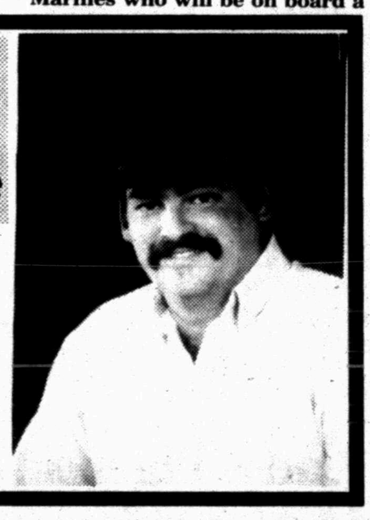

PICANTE SAUCE
Van De Walle
Medium, Hot or Mild
16 Oz. Bottle
SUPER TOUGH IGA ON PRICES
99¢
Lawrence
HOMETOWN PROUD
IGA
4211 College
Circular Prices Good Thru Tuesday, Nov. 3, 1992

Bridge

By Phillip Alder

NORTH 11-2-92
♠ Q 9 5
♥ A K 2
♦ J 4 2
♣ 10 6 4 3

WEST
♠ K 7 3 2
♥ 8 7 4
♦ A 10 6 3
♣ J 7

EAST
♠ J 8 6 4
♥ 9 6 5 3
♦ Q 7
♣ A 9 2

SOUTH
♠ A 10
♥ Q J 10
♦ K 9 8 5
♣ K Q 8 5

Vulnerable: East-West
Dealer: North

South	West	North	East
		Pass	Pass
1 NT	Pass	3 NT	All pass

Opening lead: ♠ 2

Keep the setting trick

By Phillip Alder

When you are defending, it is a reasonable policy to keep winners and throw losers. But what do you do if both your choices are winners? Then you must be careful to abandon the right one.

Today's deal, which arose during the NEC World Team Olympiad, resulted in at least one red face because of an ill-advised discard.

When West led a low spade, South called for the queen because he wanted to get into the dummy. Now came a low club to the king, East cleverly playing the nine. Back to dummy with a heart, declarer led another club; East dropped the two. Refusing to be deflected, South went up with the club queen; then he exited with a club, West discarding a low heart. East returned a spade to South's ace.

When declarer cashed his last club trick, West threw a diamond, but what should East release? One East discarded an apparently useless low heart. Yet this was fatal. Declarer cashed his two remaining heart tricks, ending in the dummy, and exited with the spade nine. The defenders cashed their spade tricks, ending in East's hand. He switched to the diamond seven, but declarer guessed correctly, playing low from hand.

At another table, East wisely kept all four hearts. Knowing he couldn't afford a diamond discard, East threw his remaining low spade. Now when declarer cashed the hearts before exiting with the spade nine, East won with the spade jack and cashed a heart trick. The defenders had five winners: two spades, one heart, one diamond and one club.

© 1992, NEWSPAPER ENTERPRISE ASSN.

Fans glad Jerry Garcia isn't dead

OAKLAND, Calif. (AP) — Jerry Garcia isn't dead, and fans are grateful.

The Grateful Dead guitarist returned to the stage for a Halloween concert after serious illness took him off the road in August and gave rise to rumors that he was dying.

A slimmed-down Garcia played on Saturday with his other group, The Jerry Garcia Band, in a sold-out show at the Oakland Coliseum.

The usually portly, 50-year-old rock star has been adhering to a strict diet and exercise program since his bout with exhaustion and other problems. He has a history of health trouble, including diabetes and drug abuse.

The often-deadpan Garcia smiled frequently during the show. At one point, he asked the crowd, "Hey, how y'all doin'?"

You're the BOSS...
Vote for
ROSS!
Paid Political Advertisement by Carl Nunn, Scurry Co Coordinator.
United We Stand America. Day 573-5584, Night 573-0055

Vote For
Bobby
Goodwin
Democratic Candidate
Scurry County
Constable
Precinct One
*Most Qualified
*Certified Peace Officer
✓Bobby
Goodwin
Political Ad Paid For By Bobby Goodwin
Rt. 1 Box 4, Snyder, Texas

Community Calendar

MONDAY

Canyon Reef 4-H Club; Senior Citizens Center; 7 p.m.

Open duplicate bridge; Colorado City bridge room; 7 p.m.

Ladies Auxiliary of VFW; VFW Hall; 7:30 p.m.

Overeaters Anonymous; Morning Side Baptist Church fellowship hall; 7:30 p.m. For information call: JoAnn at 573-9839; Dorothy at 573-6712; Anne at 573-8322; or Shirley at 573-8881.

Scurry County Alcoholics Anonymous; Park Club in Winston Park; 8 p.m. For more information, call 863-2348, 573-8626, 573-9924 or 863-2349.

TUESDAY

Ladies Golf Association; Snyder Country Club; 9 a.m. tee time.

Sparklers Chamber of Commerce Volunteers; The Shack; noon.

Scurry County Chapter of American Heart Association; The Shack; noon.

20th Century Study Club; Mrs. Bernhard Bartels, hostess; 3 p.m.

Alpha Study Club; MAWC; "Celebrating the Holidays With Music," program; 3 p.m.

Weight Watchers; First Assembly of God; 5:30 p.m.

Parenting Support Group; 2513 College Ave.; for more information, call Snyder Council on Alcohol and Drug Abuse at 573-1141.

Hobbs Co-Dependent 12-Step group; Hobbs school gym; call Sharon or Jimmy Prayton at 735-3640 (Rotan); 7 p.m.

ACBL Open Pairs Duplicate Bride; Snyder Country Club; 7 p.m.

TOPS TX56; 5:30 p.m. weigh-in, and meeting from 6 to 7 p.m.; 2501 35th. For information, call Jean Yearwood at 573-9444.

Snyder Police Auxiliary; Snyder National Bank Community Room; 7:30 p.m.

Beta Sigma Phi; Snyder Country Club; 7:30 p.m.

Scurry Lodge 706; AF and AM degree classes; 7:30 p.m.

New Horizon Alcoholics Anonymous (closed); Park Club in Winston Park; 8 p.m. For more information, call 573-9924, 573-5867.

Al-Anon; 8 p.m.; Park Club in Winston Park. For more information, call 573-3956, 573-2101, or 573-8626.

WEDNESDAY

Snyder Christian Women's Club Prayer Coffee; home of Nova Greenlee; 9:30 a.m.

Narcotics Anonymous; Park Club in Winston Park; 8 p.m. For more information, call 573-3961 or 573-8885.

THURSDAY

Rotary Club; Martha Ann Woman's Club; noon.

Advanced Duplicate Bridge; Colorado City bridge room; 1:30 p.m.

Duplicate Bridge; Snyder Country Club; 1:30 p.m.

Deep Creek Chapter of ABWA; Golden Corral; 6:30 p.m.

Snyder Fire Dept. Auxiliary; Central Fire Station; 7 p.m.

Volleyball for singles, divorced or widowed people; multipurpose building of First Baptist Church; 7 p.m.

Tumbleweed Toastmasters meeting; American State Bank conference room; 7 p.m.

Deep Creek Cloggers lesson; American Legion; 6:30-8 p.m.

New Horizons Alcoholics Anonymous (closed); in Winston Park; 8 p.m. For information, call 573-3308, 573-9924 or 573-5867.

FRIDAY

Storytime for 4 and 5 year olds; Scurry County Library; 10 a.m.

Snyder Jaycees; noon luncheon; Golden Corral.

Free blood pressure clinics; Senior Citizens Center, 9:45-11:45 a.m.; Cogdell Memorial Hospital emergency waiting room; 1-2:30 p.m.

ACBL Open Pairs Duplicate Bridge; Snyder Country Club; 1:30 p.m.

Cornelius-Dodson House; open by appointment; 573-9742 or 573-2763.

Al-Anon; 8 p.m.; Park Club in Winston Park. For more information call 573-2101, 573-8626, or 573-3956.

Scurry County Alcoholics Anonymous (closed); Park Club in Winston Park; For information, call 573-8626, 863-2348 or 573-9924. (Last Friday of the month is the birthday meeting); 8 p.m.

SATURDAY

People Without Partners; Inadale Community Center; games of 42 and dominos; 6:30 p.m.

SUNDAY

Scurry County Alcoholics Anonymous; Park Club in Winston Park; 10 a.m. For more information call 573-2349, 863-2348, 573-8110 or 573-6820.

Scurry County Museum; Western Texas College; open from 1-4 p.m.

Papers used by politicians to back up campaign claims

WASHINGTON (AP) — President Bush brandished pages from a 1987 congressional report on the Iran-Contra scandal, saying it confirms what he's always said about his role in the affair.

There's only one problem: Four years after that report was written, investigators found new evidence that suggests Bush knew about the arms-for-hostages deal all along.

The evidence — the notes of former Defense Secretary Caspar Weinberger — shows that in a Jan. 7, 1986, National Security Council meeting, Bush favored swapping 4,000 TOW antitank missiles for five American hostages. That's according to a new indictment of Weinberger handed up Friday.

Iran-Contra prosecutors found Weinberger's notes last year.

"I thought you might bring all this up and dwell on it," Bush told an interviewer Sunday on CNN, reaching into his coat pocket for several folded pages of the congressional report.

AP analysis

Here's what it says about the Jan. 7, 1986, meeting:

—Congress could find no record that the vice president expressed any views on the proposed delivery of the 4,000 TOWs.

—President Reagan and his top aides discussed "hostages as one of the motivating factors" for selling arms to Iran.

Bush and others from the Reagan administration have always emphasized that the main reason for the arms sales was to bring about a more moderate government in Iran.

"I have said over and over again that the original proposal was not presented as an arms-for-hostages swap," Bush said in 1988. He repeated that over the weekend, insisting that "the whole thing was to encourage moderates. And yes, if the hostages came out, fine."

But Weinberger's note states: "President decided to go with Israeli-Iranian offer to release our 5 hostages in return for sale of 4000 TOWs to Iran. ... Bill Casey, Ed Meese + VP favored — as did Poindexter."

Bush cast doubt on the accuracy of Weinberger's note, saying Reagan to this day doesn't regard the Iran initiative as dealing arms for hostages.

Bush says that "in retrospect, I'd have to say" it "probably was" arms for hostages, but insists that he didn't recognize that on Jan. 7, 1986.

Reagan twice has changed his position on whether he engaged in arms-for-hostages deals with Iran. On Nov. 13, 1986, he told a national television audience that "we did not — repeat — did not trade weapons or anything else for hostages, nor will we."

Reagan recanted four months later after the report of the president's Tower Board concluded the opposite. But he reverted to his original denial of an arms-for-hostages scheme in the 1990 trial of his former national security adviser, John Poindexter.

One Tower Board member, Edmund Muskie, said Bush's "repeated claims of ignorance about the arms-for-hostages deal now conflict directly" with the newly revealed Weinberger notes.

"President Bush owes the American people a forthright explanation," Muskie said Saturday night in a statement issued by Democrat Bill Clinton's campaign.

But another Tower Board member — Bush's national security adviser, Brent Scowcroft — criticized Iran-Contra prosecutor Lawrence Walsh as "political" for bringing the Weinberger indictment just four days before the election.

Walsh's office said it brought the new indictment in order to keep Weinberger's Jan. 5 trial date on schedule. The former defense secretary is charged with five counts of lying to Congress and Iran-Contra prosecutors.

You're the BOSS...
Vote for
ROSS!
Paid Political Advertisement by Carl Nunn, Scurry Co Coordinator.
United We Stand America. Day 573-5584, Night 573-0055

THE WORLD ALMANAC DATE BOOK

Nov. 2, 1992

Today is the 307th day of 1992 and the 42nd day of fall.

TODAY'S HISTORY: On this day in 1917, the first U.S. Army soldiers to die in World War I were killed in combat in France.

TODAY'S BIRTHDAYS: Marie Antoinette (1755-1793), queen-consort of Louis XVI; James Polk (1795-1849), U.S. president; Warren G. Harding (1865-1923), U.S. president; Burt Lancaster (1913-), actor, is 79; Ray Walston (1924-), actor, is 68; Ken Rosewall (1934-), tennis great, is 58; Alfre Woodard (1953-), actress, is 39; Willie McGee (1958-), baseball player, is 34.

TODAY'S SPORTS: On this day in 1974, Hank Aaron, baseball's all-time home run king, was traded from the Atlanta Braves to the Milwaukee Brewers for Dave May.

TODAY'S QUOTE: "I am a man of limited talents from a small town. I don't seem to grasp that I am president." — Warren G. Harding

TODAY'S WEATHER: On this day in 1938, an unseasonably long (32-mile track) and far-to-the-north tornado injured one and destroyed a farmhouse and buildings near Nashwauk, Minn.

SOURCE: THE WEATHER CHANNEL ©
1992 Weather Guide Calendar, Accord Publishing, Ltd.

TODAY'S MOON: First quarter.

TODAY'S BARB BY PHIL PASTORET

Now that they've begun shuttling married couples into space, it's only a matter of time till one tells the other how to drive.

© 1992, NEWSPAPER ENTERPRISE ASSN.

Re-Elect
C.D. Gray, Jr.
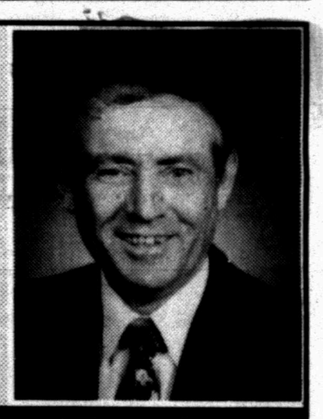
County Commissioner Precinct 3
*Listens *Conservative *Experienced
Paid Political Advertisement By C.D. Gray, Jr., Snyder, Texas

EXERCISE YOUR RIGHT!
Election Day Coupons
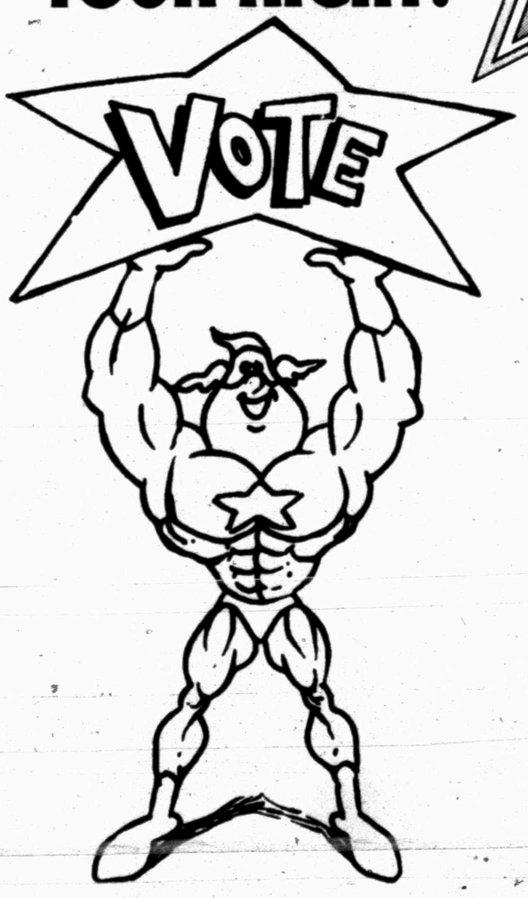

ALL AMERICAN SAVINGS

ANTHONYS ELECTION DAY COUPON
30% off
ANY ONE REGULAR PRICE ITEM IN STOCK
WOMENSWEAR
Save 30% Off the reg. price of any one women's or jrs' fashion item.
May not be used in conjunction with any other coupon. May not be used toward existing layaways, the purchase of gift certificates or Super Value Price Items. Valid Tuesday, Nov. 3, 1992 ONLY. Limit one coupon per department.

ANTHONYS ELECTION DAY COUPON
30% off
ANY ONE REGULAR PRICE ITEM IN STOCK
MENSWEAR
Save 30% Off the reg. price of any one men's fashion item.
May not be used in conjunction with any other coupon. May not be used toward existing layaways, the purchase of gift certificates or Super Value Price Items. Valid Tuesday, Nov. 3, 1992 ONLY. Excludes Levi's 501 jeans. Limit one coupon per department.

ANTHONYS ELECTION DAY COUPON
30% off
ANY ONE REGULAR PRICE ITEM IN STOCK
CHILDREN'S
Save 30% Off the reg. price of any one children's fashion item.
May not be used in conjunction with any other coupon. May not be used toward existing layaways, the purchase of gift certificates or Super Value Price Items. Valid Tuesday, Nov. 3, 1992 ONLY. Limit one coupon per department.

ANTHONYS ELECTION DAY COUPON
30% off
ANY ONE REGULAR PRICE ITEM IN STOCK
SHOES
Save 30% Off the reg. price of any pair of dress, casual or athletic shoes.
May not be used in conjunction with any other coupon, toward existing layaways, the purchase of gift certificates or Super Value Price Items. Valid Tues., Nov. 3, 1992 ONLY. Excludes Laredo and Red Wing boots. Limit one coupon per department.

Vote Tuesday
Nov. 3rd
Polls open
7 a.m. to 7 p.m.
Open Until 9 p.m.
ANTHONYS®
3210 College Ave.

THE BORN LOSER® by Art and Chip Sansom

FRANK & ERNEST® by Bob Thaves

EEK & MEEK® by Howie Schneider

ARLO & JANIS ® by Jimmy Johnson

FLASH GORDON • By Dan Barry

WINTHROP® by Dick Cavalli

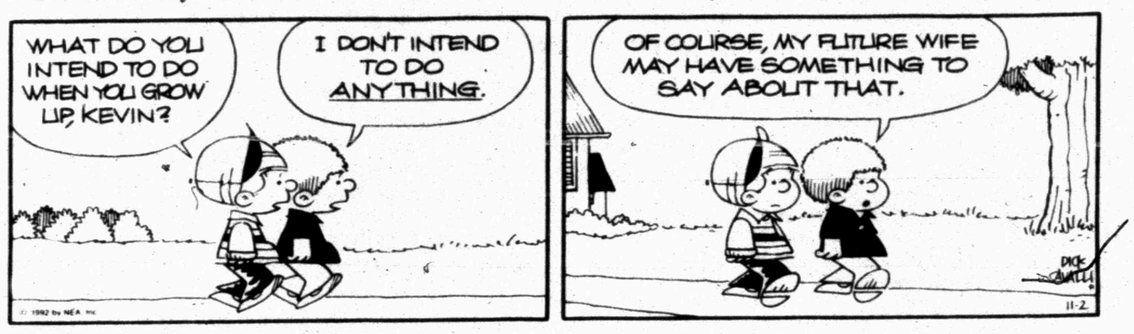

Barney Google and Snuffy Smith • By Fred Lasswell

ROBOTMAN® by Jim Meddick

BLONDIE • by Dean Young and Stan Drake

ALLEY OOP® by Dave Graue and Jack Bender

GRIZZWELLS® by Bill Schorr

POP CULTURE™ by Steve McGarry

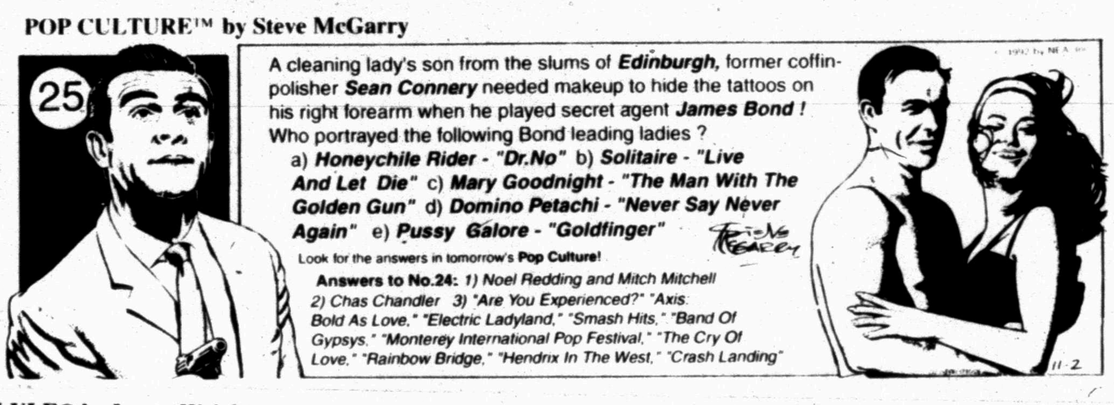

NEA PUZZLES

ACROSS

1 Comedian Flip —
7 Biblical tower
12 Army command (2 wds.)
13 Crime
14 Trace of ancient animal
15 Prisoner
16 Snakelike fish
17 TV's — Peeples
18 College deg.
21 Celebrations
23 Explosive noise
26 Pay attention
28 Finnish first name
29 Actress Hagen
30 Annoy
31 TV serial
33 Overpraise
36 Fish
37 Male or female
38 Hawaiian island
40 Hawkeye State
41 Chemical suffix
42 Actor Leonard —
44 Negative answer
45 Corral
46 Fish, in a way
48 Least narrow
51 Line on map
55 Handsome man
56 — Creed
57 Medicinal plant
58 Wears away

DOWN

1 Some military women (abbr.)
2 How was — — know?
3 — Miserables
4 Return envelope (abbr.)
5 Water willow
6 Nervous —
7 Blessing
8 — mater
9 Jungle snake
10 Noun suffix
11 Caustic substance
13 Fancy trappings
18 Express in words
19 Skater Eric —
20 Sumptuous
22 Hymn of thanksgiving (2 wds.)
23 Continue a journey (2 wds.)
24 Capital of Canada
25 Salary date
27 Neighbor of Md.
32 As far — — know
34 Loss of memory
35 Makes impure
39 An antiseptic
43 — Arafat
45 Actor Sean —
47 Somewhat (mus.)
48 Existed
49 Chemical suffix
50 Put on
52 Cot
53 Donkey (Fr.)
54 Thing in law

Answer to Previous Puzzle

R	H	U	M		R	U	I	N		U	L	A
H	A	H	A		A	C	L	U		G	A	B
E	M	U	S		P	L	O	T		L	I	I
A	S	H	O	T		A	V	A	R	I	C	E
			N	O	S		E	N	E			
T	W	I	S	T	E	D		T	A	I	L	S
U	R	D		S	L	I	T		R	O	U	E
R	E	L	Y		L	O	B	S		T	R	A
K	N	E	A	D		R	A	P	H	A	E	L
			M	A	R		R	U	E			
T	W	I	S	T	E	R		R	Y	D	E	R
U	R	N		I	N	I	A		D	I	D	O
L	A	R		V	A	N	S		A	C	E	S
E	P	I		E	L	K	S		Y	E	N	S

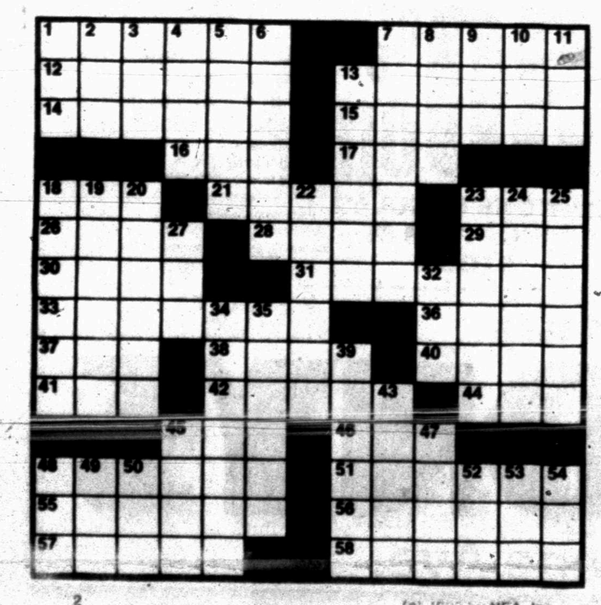

KIT 'N' CARLYLE® by Larry Wright

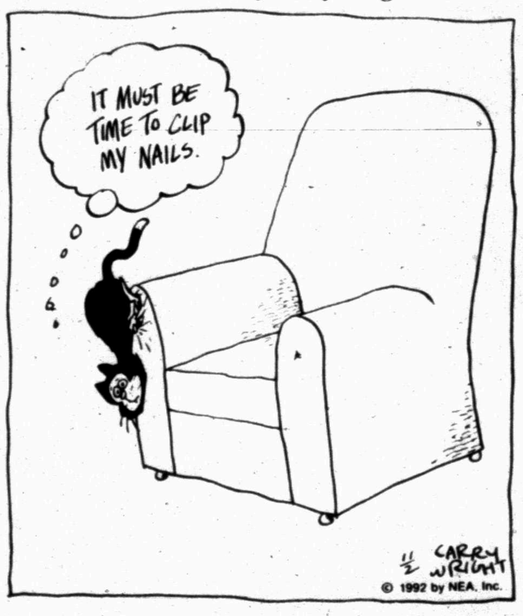

SNAFU® by Bruce Beattie

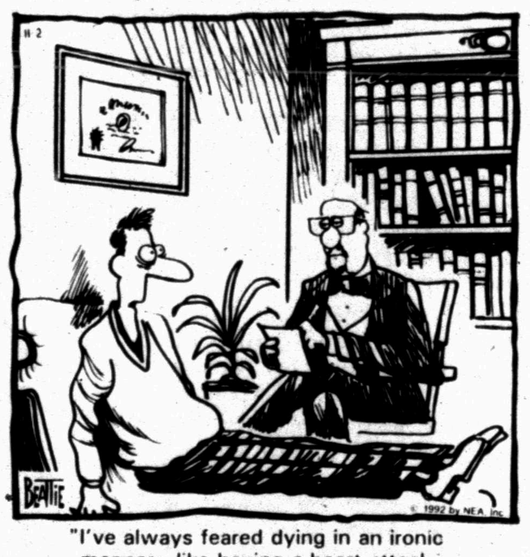

"I've always feared dying in an ironic manner...like having a heart attack trying to inflate a life raft."

LAFF-A-DAY

"Senator Smeck says he's not beholden to any interest group because no group has any interest in him."

DENNIS THE MENACE

"WHY DON'T YOU MAKE YOURSELF AT HOME AT HOME?"

Weatherford visits for Dusters' debut

Monday begins the Ron Jones era at Western Texas College.

Jones, in his first season as head women's basketball coach at WTC, will lead the Lady Dusters against Weatherford Junior College at 7 p.m. at Scurry County Coliseum.

Jones was hired to take over the women's program last spring, following the resignation of Kelly Chadwick, who had been on the bench for the Dusters for seven years.

Jones brings an aggressive style to both ends of the floor, favoring a fast-paced offensive game and a full-court man-to-man defensive scheme.

"Our whole offensive philosophy is to create as fast a tempo as we can," said Jones. "We'll try to spread the defense over the whole floor. A lot of defenses want to just cover the paint. We want to make them cover the whole floor.

"Our base defense will be a full-court man-to-man. We'll run several variations off that. We'll be switching defenses during the possession part of the time," he said. "That's all designed to confuse the opponents."

WJCAC polls

Preseason polls

Women

1. Howard College
2. South Plains College
3. Odessa College
4. New Mexico Junior College
5. Frank Phillips College
6. Western Texas College

Men

1. Midland College
2. Howard College
3. South Plains College
4. Odessa College
5. New Mexico Junior College
6. New Mexico Military Insititute
7. Frank Phillips College

Jones' 1992-93 roster features three returning sophomores and 10 freshmen.

Coming back from last year's Duster squad are 5-4 point guard Mary Isom from Midland, 5-10 guard Allison Garcia and Andrea Kearney, a 5-11 post-forward, both from Wharton.

Isom averaged about four points, a pair of assists and 1.3 steals a game in 1991-92. Garcia's per-game numbers included five points and two boards while serving spot-duty.

Kearney had 3.4 rebounds, five points and a steal per game as a freshman.

The sophomore trio will be joined by guards Karyn Gabriel, a 5-5 talent from Houston Clear Lake, Hereford's 5-8 Jennifer Bullard, Kelli Williams, a 5-10 standout from Leander Liberty Hill, 5-7 Shelly Decker, who played for Jones on last season's Oklahoma state championship squad from Guthrie High, and Jenny Crowell, a 5-9 cager from Houston Clear Lake.

Other freshmen members of the Lady Dusters are Ayesha Howard, a 5-11 talent from Dell City, Nazareth's 5-10 Peggy Huseman, Lameshia Roland, a 5-8 star from Enid, Okla., 6-footer Stacey Hauptman of Bacliff Dickinson, Paulita Murrell, an Oklahoma City Star-Spencer standout who checks in at 6-0, and 5-10 Lamarque High grad, Anesia Loston.

Following Monday's opener, the Dusters will travel to the South Plains Classic at Levelland Nov. 5-7, then will visit Cisco JC on Nov. 9 before returning home to host the WTC-McDonald's Classic Nov. 12-14.

Western Junior College Athletic Conference action begins Dec. 3 when Howard College visits.

Howard's Hawk Queens, featuring LeKisha Wiley, the team's only returning starter, are picked to win their second straight WJCAC crown.

The sophomore point guard averaged almost 10 points, four steals and five assists last season.

Howard is followed by South Plains College, Odessa College, New Mexico Junior College, Frank Phillips College and WTC in the preseason poll.

The men's poll lists Midland College, Howard, South Plains and Odessa as the top four contenders to the WJCAC crown.

Western Texas no longer competes in men's basketball.

Take 2-game lead in NFC East...

Cowboys drop Eagles, 20-10

IRVING, Texas (AP) — It was a day for firsts in Dallas.

— Emmitt Smith's first 100-yard game against Philadelphia — 163 yards in 30 carries to be exact.

— Troy Aikman's first win over the Eagles after six losses.

— And, most important, a solid hold on first place in the NFC East for the Cowboys with a 20-10 win over the Eagles that avenged their only loss of the season and gave them the best record in the NFL midway through the regular season.

"This is it, this is the best," said Smith, who became the first back in 53 games to hit triple figures rushing against Philadelphia's league-leading defense. "Something like this is seldom done against the Eagles. To achieve it is a big feeling."

"I don't remember the last time we've been two games up in the NFC East," said 10-year veteran Jim Jeffcoat, the team's elder statesman — apparently anticipating the New York Giants' upset of Washington Sunday night that indeed put the Cowboys (7-1) two games up in the NFL's toughest division. Philadelphia (5-3) lost for the third time in four weeks since the 31-7 Monday night win over Dallas in Philadelphia.

Philadelphia quarterback Randall Cunningham was lifted at halftime and replaced by Jim McMahon after the Eagles had just one first down and 30 yards before intermission. It was the second time in his career that Cunningham had been replaced during a game — the first for three plays in a playoff game against Washington two years ago in Buddy Ryan's last game as coach.

McMahon had an immediate impact.

He replaced Cunningham, who was 3 of 8 for just 13 yards, with the Cowboys leading 3-0 on a 35-yard field goal with 21 seconds to go in the half by Lin Elliott, who earlier had missed from 42 and 38 yards.

"I don't make decisions and that's what Richie wanted to do," Cunningham said of the decision by coach Rich Kotite.

Eight plays later, Herschel Walker dove into the end zone from the 1 to cap an 80-yard drive, and suddenly the Eagles were ahead 7-3. The drive actually included a 10-yard scramble to the 5 by McMahon, who outrushed Cunningham 10 yards to 3.

But the Cowboys came right back, as Aikman, who completed 19 of 33 for 214 yards and two touchdowns, hit for 21 yards to Michael Irvin and 25 to Jay Novacek. That started a 78-yard drive that ended with a 22-yard TD pass to Kelvin Martin, who led the Cowboys in receiving with 7 catches for 83 yards.

Then came perhaps the game's key series.

On Dallas' next possession, Philadelphia's Byron Evans intercepted Aikman's pass to give the Eagles a first down at the Cowboys' 12. After a roughness call on the Cowboys' Issiac Holt prolonged the drive, Walker appeared to take the ball in from the 1, and two officials signalled touchdown.

But after a huddle, the officials placed the ball on the 1-foot line. Walker failed on another attempt and then a third-down pass for Walker was overthrown by McMahon. Then, on fourth down, Kotite elected to have Roger Ruzek kick an 18-yard field goal to tie it at 10-10.

"I thought Herschel had scored and I started running off the field," Philadelphia center Dave Alexander said. "In fact, I started running off the field and everyone was yelling at me to go back because it wasn't a touchdown."

"It kind of took the wind out of our sails," said McMahon, who was 10 of 19 for 122 yards.

And how.

On the first play after the kickoff, Smith broke through a gaping hole in the Philadelphia line and raced 51 yards to the Eagles 37. That led to a 48-yard field goal by Elliott that put the Cowboys ahead for good.

On the next series, Dallas just sliced through the Philadelphia defense, 78 yards in 8 plays capped by a 14-yard TD pass from Aikman to Daryl Johnston.

"We were on the field so much, we just kind of wore down," defensive tackle Mike Golic of the Eagles said.

Smith made most of his yards — 115 — after halftime.

"It was a pretty good job, but it would have been a great job if I hadn't lost a fumble," said Smith, the first Cowboy to go for 100 yards against Philadelphia since Walker in 1986. "I'm sore right now, big time sore."

Golf boosters schedule meeting

Snyder High School's Golf Booster Club will meet Wednesday at 7 p.m. at Travis Gym.

Anyone interested in the SHS golf program is invited to attend.

Prather claims berth at regional gathering

PLAINVIEW — Snyder sophomore Jamie Prather scooted to a 13:41 time in the girls' 2-mile run at Saturday's District 2-4A cross-country meet, taking fifth place and a berth at the Region I meet in Lubbock Saturday.

The top five in each individual event and the top two teams will run at regionals.

Coach Sammie Harrison's SHS team only had four varsity runners. Five are necessary to qualify for team competition.

"Jamie is the first female from Snyder to qualify for regionals since 1989," Harrison said. "The competition has gotten a lot better, because back in 1989 the Snyder female qualified with a time of 14:42, and in 1991 Snyder had two females to run under 14:40 and neither one made it to regionals."

Snyder's Ignacio Martinez, a first-year member of the cross country team, earned a berth at the regional meet, but will be unable to compete after becoming academically ineligible.

Martinez' 17:28 was third in the boys' 3-mile run Saturday.

Teammate Melchor Parra came in 10th with an 18:13 clocking. Snyder's Bobby Griffith took 16th place, crossing the finish line in 19:11.

Jesus Esparza was fifth in the boys' JV division, notching a 22:22.

Saturday's trip with Prather to the regional meet will be Harrison's second straight. His 1991 Tiger boys' team qualified with a second-place finish at the loop gathering.

The regional meet is to be held at Mae Simmons Park, beginning at 8 a.m. Saturday.

Plainview trips Tigers in non-district golf tilt

Snyder senior Chad Jacobi shot a match-best 74 in the wind Saturday, but got little support as the Tigers No. 1 team lost to Plainview, 326-336, in a non-district golf match at Western Texas College.

"Chad was the medalist for the sixth time in six fall matches," said SHS coach Bob O'Day. "His 74 was outstanding with the wind blowing 30-40 miles an hour.

"The rest of the players did not play well on Halloween," the coach continued. "I was disappointed in our play on our home course. The wind bothered us and we didn't execute well.

"Plainview has a good golf team," O'Day said. "We hoped to do a Halloween trick on Plainview, but our trick backfired.

"You can't win matches when only one player performs and the other players shoot in the middle 80s. We have three more practice matches and I hope we play better."

Jacobi's 74 was followed by 86s from freshman Page Patterson and senior Cody Wunderlich, a 90 by freshman Carl Strelecki and freshman Matt Parker's 95.

Plainview was paced by a trio of 81s. Junior Bobby Edwards, junior Jay Landon and sophomore Chad English tied for team honors for the Bulldogs.

Snyder's No. 2 squad posted a 364 in the match, finishing 42 shots ahead of Plainview No. 2's 406.

Sophomore Bryan word scored an 86, juniors Kurt McMillan and Robert Clarady each fired a 92, James Pilgrim, a freshman, shot a 94, and freshman Cotton Hildebrand came in with a 105 for Snyder.

Plainview was paced by Colin Cohe, a sophomore, who shot a 94 in the No. 2 match.

Snyder's fall schedule continues Saturday when the Tigers visit Lamesa.

The Tigers carry a 4-2-1 record into Saturday's match.

Snyder vs. Plainview
at WTC
Saturday, Oct. 31

Team totals: 1. Plainview No. 1 326; 2. Snyder No. 1 336; 3. Snyder No. 2 264; 4. Plainvjew No. 2 406.

Medalists: 1. Chad Jacobi, Snyder, 74; 2. (tie) Bobby Edwards, Plainview, 81; Jay Landon, Plainview, 81; Ghad English, Plainview, 81.

Snyder No. 1 scores: Chad Jacobi 74; Page Patterson 86; Cody Wunderlich 86; Carl Strelecki 90; Matt Parker 95.

Snyder No. 2 scores: Bryan Word 86; Robert Clarady 92; Kurt McMillan 92; James Pilgrim 94; Cotton Hildebrand 105.

NFL glance

By The Associated Press
All Times EST

AMERICAN CONFERENCE	W	L	T	Pct.	PF	PA
East						
Buffalo	6	2	0	.750	206	129
Miami	6	2	0	.750	202	151
Indianapolis	4	4	0	.500	99	158
N.Y. Jets	2	6	0	.250	130	161
New England	0	8	0	.000	87	192
Central						
Pittsburgh	6	2	0	.750	159	97
Houston	5	3	0	.625	199	141
Cleveland	4	4	0	.500	117	131
Cincinnati	3	5	0	.375	139	184
West						
Denver	5	3	0	.625	121	154
Kansas City	4	4	0	.500	153	128
San Diego	4	4	0	.500	130	136
LA Raiders	3	5	0	.375	122	137
Seattle	1	7	0	.125	53	158

NATIONAL CONFERENCE	W	L	T	Pct.	PF	PA
East						
Dallas	7	1	0	.875	187	122
Philadelphia	5	3	0	.625	153	97
Washington	5	3	0	.625	143	129
N.Y. Giants	4	4	0	.500	174	168
Phoenix	2	6	0	.250	137	191
Central						
Minnesota	5	2	0	.714	173	127
Chicago	4	3	0	.571	169	155
Green Bay	3	5	0	.375	117	164
Tampa Bay	3	5	0	.375	157	175
Detroit	2	6	0	.250	160	162
West						
New Orleans	6	2	0	.750	140	103
San Francisco	6	2	0	.750	230	149
Atlanta	3	5	0	.375	163	207
LA Rams	3	5	0	.375	149	163

Sunday's Games

Green Bay 27, Detroit 13
Pittsburgh 21, Houston 20
Atlanta 30, Los Angeles Rams 28
New York Jets 26, Miami 14
Buffalo 16, New England 7
New Orleans 23, Tampa Bay 21
Cincinnati 30, Cleveland 10
San Diego 26, Indianapolis 0
Dallas 20, Philadelphia 10
Phoenix 24, San Francisco 14
New York Giants 24, Washington 7
OPEN DATE: Denver, Kansas City, Los Angeles Raiders, Seattle.

Monday's Game

Minnesota at Chicago, 9 p.m.

You're the BOSS...
Vote for
ROSS!
Paid Political Advertisement by Carl Nunn, Scurry Co Coordinator
United We Stand America, Day 573-5584, Night 573-0055

SWC roundup...

A&M, UT on collision course

DALLAS (AP) — Six opponents, 15 teams and 24 days separate the Texas A&M Aggies and the Texas Longhorns.

And all eyes are on Thanksgiving, when the fifth-ranked Aggies and the 20th-ranked Longhorns, the only unbeaten teams in the Southwest Conference, end their regular seasons with a matchup in Austin.

Texas Tech has lost to both teams, and Red Raiders coach Spike Dykes said the game will be a classic matchup of potent offense and stingy defense.

"They're two good football teams, drastically different in style," Dykes said. "A&M's got a great defense and a good, solid kicking game. Offensively, they've struggled. Texas' forte is offense, a great, balanced offense. They used seven running backs against us. Before long, it takes its toll."

Dykes said A&M's inconsistency at quarterback is offset by its strong running game, led by Rodney Thomas and Greg Hill.

"They don't have a prolific passer, but I don't know if you need a prolific passer when you've got two great backs in Thomas and Hill," Dykes said. "When you play defense like they do, you don't have to score too many points."

At the Cotton Bowl, Thomas rushed for 78 yards and three touchdowns and Hill ran for 138 yards and two scores as reigning SWC champion Texas A&M rolled to a 41-7 victory over Southern Methodist Saturday.

At Lubbock, Adrian Walker rushed for 155 yards and Peter Gardere and Phil Brown each scored two touchdowns as the Longhorns, who went to the Cotton Bowl in 1991, outran Texas Tech 44-33. On Sunday, the Horns moved up to No. 20 in The AP Poll.

And at Houston, the Cougars downed Texas Christian 49-46 in a wild shootout at the Astrodome.

Next Saturday, Baylor is host to Georgia Tech; Houston visits Southern Methodist; and Texas Tech is at Rice. The Longhorns visit TCU and the Aggies are at home against Louisville.

Before the Aggies-Longhorns matchup on ESPN Thanksgiving night, Texas also faces SMU at home and Baylor in Waco. Texas A&M also has to travel to Houston and play host to TCU.

Texas A&M improved to 8-0 overall and 4-0 in the SWC with its 17th consecutive regular season victory and 12th straight league triumph.

"Texas A&M is a different level then the rest of the conference," said SMU coach Tom Rossley. "They have great talent and a great defense. Even their backup players are tremendous."

Aggies quarterback Jeff Granger sustained a slight concussion and was replaced by freshman quarterback Corey Pullig, who directed the Aggies to four touchdown drives against the Mustangs (3-5, 1-4).

Hill knocked Darren Lewis out of the SWC record books by going over 2,000 yards in 19 games. Lewis had previously surpassed the mark in 20 games.

At Lubbock, the Longhorns improved to 5-2 and 3-0 with their fifth straight victory after opening the season with losses to Mississippi State, now ranked 19th, and Syracuse, now ranked 10th.

Texas knocked the Red Raiders (3-5, 2-2) out of the SWC race.

College scores

by The Associated Press

EAST

Army 57, E. Michigan 17
Notre Dame 38, Navy 7
Penn 13, Yale 10
Princeton 34, Columbia 7
Rutgers 50, Virginia Tech 49
Syracuse 41, Pittsburgh 10

SOUTH

Florida 26, Georgia 24
Florida A&M 42, Morgan St. 32
Florida St. 13, Virginia 3
Furman 45, E. Tennessee St. 14
Georgia Southern 13, Middle Tenn. 10
Georgia Tech 20, Duke 17
Howard U. 55, Bowie St. 6

MIDWEST

Akron 31, Cent. Michigan 28
Ball St. 24, Ohio U. 21
Bowling Green 44, Miami, Ohio 24
Illinois 13, Wisconsin 12
Indiana 24, Minnesota 17
Iowa St. 28, Missouri 14
Kansas 26, Oklahoma St. 18
Louisville 27, Cincinnati 17
Michigan 24, Purdue 17
Michigan St. 27, Northwestern 26
N. Iowa 34, Indiana St. 13
Nebraska 52, Colorado 7
Ohio St. 38, Iowa 15

SOUTHWEST

Grambling St. 24, Texas Southern 17
Hawaii 41, Texas-El Paso 21
Houston 49, Texas Christian 46
McNeese St. 26, North Texas 25
Oklahoma 16, Kansas St. 14
Sam Houston St. 34, Stephen F. Austin 23
Texas 44, Texas Tech 33
Texas A&M 41, Southern Meth. 7
Tulsa 27, SW Louisiana 9

AP Top 25

The Top Twenty Five teams in the Associated Press 1992 college football poll, with first-place votes in parentheses, records through Oct. 31, total points based on 25 points for a first place vote through one point for a 25th place vote, and ranking in last week's poll:

	Record	Pts	Pvs
1. Washington (33½)	8-0-0	1,520½	2
2. Miami (27½)	8-0-0	1,514½	1
3. Alabama (1)	8-0-0	1,388	4
4. Michigan	7-0-1	1,374	3
5. Texas A&M	8-0-0	1,283	5
6. Florida St.	7-1-0	1,266	6
7. Nebraska	6-1-0	1,181	8
8. Notre Dame	6-1-1	1,067	10
9. Boston College	7-0-1	1,034	11
10. Syracuse	7-1-0	1,013	12
11. Southern Cal	5-1-1	949	13
12. Arizona	5-2-1	767	17
13. Kansas	7-1-0	764	18
14. Florida	5-2-0	754	20
15. Georgia	7-2-0	739	7
16. Colorado	6-1-1	596	8
17. N. Carolina St.	6-2-1	499	21
18. North Carolina	7-2-0	477	22
19. Mississippi St.	6-2-0	385	24
20. Texas	5-2-0	324	25
21. Stanford	6-3-0	301	15
22. Ohio St.	6-2-0	221	—
23. Penn St.	6-3-0	211	14
24. Tennessee	5-3-0	114	16
25. Washington St.	6-2-0	108	19

For Results Use Snyder Daily News Classified Ads 573-5486

Cinema I & II
1907 College
573-7519
"THUMBS UP!"
Mr. Baseball
7:15 9:15
THE SCARIEST FILM SINCE SILENCE OF THE LAMBS.
CANDYMAN
7:00 9:10

Multi-Mile
TIRES
Because So Much Is Riding On Your Pocketbook... Call Us For A Quote on Your Next Set of Tires!
McCORMICK MARKETING
2401 Ave. Q 573-6365

You're the BOSS...
Vote for
ROSS!
Paid Political Advertisement by Carl Nunn, Scurry Co Coordinator
United We Stand America, Day 573-5584, Night 573-0055

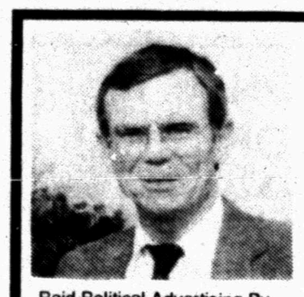
Paid Political Advertising By
Jerry Morgan, Snyder, Texas
Elect
JERRY
MORGAN
Commissioner Precinct 1
•Experienced •Qualified
•Conservative

FARMER, RANCHER
FAMILY MAN...
SENATOR
STEVE
CARRIKER *IS ONE OF US!*

Pol. Adv. Pd. by Carriker Campaign Fund Box 517 R'dw, TX 79541

PLAY IT SMART... GET INTO THE CLASSIFIEDS

CLASSIFIED ADVERTISING
RATES & SCHEDULES
15 WORD MINIMUM

1 day per word	22¢
2 days per word	38¢
3 days per word	50¢
4 days per word	64¢
5 days per word	73¢
6th day	FREE
Legals, per word	21¢
Card of Thanks, per word	21¢
Card of Thanks, 2x2	$20.00

These rates for 15 word minimum, consecutive insertions only. All ads are cash unless customer has an established account with The Snyder Daily News.

The Publisher is not responsible for copy ommissions, typographical errors, or any unintentional error that may occur further than to correct it in the next issue after it is brought to his attention.

ERROR

The Snyder Daily News cannot be responsible for more than one incorrect insertion. Claims cannot be considered unless made within three days from date of first publication. No allowance can be made when errors do not materially affect the value of the advertisement.

All out of town orders must be accompanied by cash, check or money order. Deadline 4:00 p.m. Monday through Friday prior to any day of publication. Deadline Sunday & Monday, 4:00 p.m. Friday.

010 LEGAL NOTICES

The Rotan Consolidated Independent School District will accept sealed bids until 3:00 p.m., November 23, 1992 at the Superintendent's office, 102 North McKinley Avenue, Rotan, Texas 79546 for Eagle buses or the equivalent.

Said bids will be opened at the Superintendent's office at 3:30 p.m., on November 23, 1992. The right to reject any or all bids is reserved.

For further information contact the Superintendent's office as referenced or call 915/735-2332.

You're the BOSS...
Vote for
ROSS!
Paid Political Advertisement by Carl Nunn, Scurry Co Coordinator
United We Stand America, Day 573-5084, Night 573-0055

070 LOST & FOUND

FOUND: White Poddle Type female Dog. Affectionate. Owner (or new owners) please hurry - we're falling in love here! No collar when found. Green collar added by us. 4109 Kerrville Ave. 573-7255.

LOST: Male, Orange Tabby Cat. Front paws declawed. "Tiger". Last seen wearing green collar with tags. Reward. After 5 p.m., 573-7255.

LOST: Bassett Hound Puppy, wearing red collar & flea collar. Lost from Sunrise Duplexes. Call 573-2804 after 5:00.

090 VEHICLES

AUTO CENTER, 900 25th, 573-9328. Oil Change includes 5 quarts Oil & Filter, $16.95. Wash Jobs, guaranteed clean, $16.95. Full Detail, $55.00. Pick up and delivery, $3.00 extra. Open: 9:00-6:00. Come see us.

BLUE 84 OLDS, cassette, AC, high mileage, $2500. 573-6804 after 5 p.m.

1984 BUICK ELECTRA Estate Wagon. 9-passenger. All power. Excellent condition. $2850. 573-8153.

CASH FOR your Cars or Pickups!! Call 573-4425, 573-1550.

CLASSIC: 1950 Pontiac, new paint, new upholstery, straight 8, $4500; 1951 Plymouth, 6 cylinder, $2000. 1970 Dodge Pickup, low mileage, good condition, $1800. 573-7177. After 5:00, 573-8927.

COMPLETE PROPANE System for pickup. Call 573-0433.

FOR SALE: Ford Ranger Work Truck, auto, only 50,000 miles, $2150 or best. 573-4425, 573-1550.

1989 GRAND PRIX SE, loaded, power everything, super clean, great gas mileage, priced right. 573-6512 days; 573-0337 anytime.

1972 & 1973 MACH I Mustangs. New tires and wheels. Need lots of work. Selling both for $2500. 573-6896.

130 OILFIELD EQUIPMENT

1968 50 bbl Pump Truck, new Bowie Pump, $1500. 573-6896.

140 BUSINESS OPPORTUNITY

VENDING ROUTE for sale. A business with a steady cash income. 1-800-653-8363.

PLAY IT SMART... GET INTO
THE CLASSIFIEDS
573-5486

Business Directory of Services

DAVIS CONSTRUCTION CO.
•Metal Buildings •Metal Roofs•Fencing
•Concrete Work •Septic Tank Installation
•24 Hour a Day Backhoe Service•Fully Insured
Barry Davis 573-2332
or 575-3846 (Mobile Phone)
Tommy Deloera 573-1534
or 575-3283 (Mobile Phone)

Bryant's Carpet Cleaning
Living Room $25
Bedrooms $20
Furniture Cleaning & Drying Wet Carpets
We Rent Carpet & Floor Dryers
FREE CARPET PROTECTOR WITH THIS AD
573-2480 573-3930

Waterwell Services
Windmills & Domestic Pumps
Move, Repair, Replace
TOMMY MARRICLE 573-2493
BENNIE MARRICLE 573-8710
Before 8 a.m. & after 6 p.m.

SNYDER APPLIANCE SERVICE
Service Snyder Area for 40 Years.
Selling New Maytag & Gibson Appliances
Repairs on all Makes & Models.
Will buy your used appliances.
CAP HERNANDEZ, OWNER
2415 College 573-4138

CONCRETE & SUCH CO.
Concrete Patios,
Carports & Sidewalks
Brick & Block Work & Repair
Tile Work, Carpentry
All Types of Building Needs
John McKinney 573-0334
Mobile Phone 575-3287

EXPRESS Carpet Cleaning
"Our Reputation Is Spotless"
All Types Carpet Cleaning, Installation and Repair"
24 Hr. Water Removal also
Deep Clean Auto & Home Upholstery
573-2661 573-0904

CARDINAL BUILDERS SUPPLY
•Metal Building Supplies
•Sheet Metal, Purlins, Screws, Trim, Etc.
•Metal & Composition Roofs
•Pre Fab & Weldup Buildings-Residential-Commercial-Farm-Ranch
•Carports-Patios-All Concrete Work
•Steel & Vinyl Siding
•Metal & Wood Fences
Jimmy Hudgins 766-3517
Office 863-2725
John Green 573-3976
Gary Burt 573-1562

Group Computer Lessons
4 Two-hr. sessions
Individual Computers Provided
Learn by doing, all instruction "hands-on"
$50 tuition plus text, class limited to 10
"Beginning Computer Fundementals"
(Install programs, setup printers, issue DOS commands, time for questions about your personal computing projects)
SPECIAL BUY
386SX/25, 40 MB HD, VGA mono, 101 keyboard, runs latest programs and games
$849
Call Computer Solutions
573-4801

FOSTER ROOFING
DOING ALL TYPES OF ROOFING
Serving Snyder, Scurry & Fisher Counties & The Surrounding Area For 18 Years
KEN FOSTER
573-0778 (Snyder) 735-3145 (Rotan)

CHICO & DAVID OLIVAREZ CONSTRUCTION
* All types of concrete work.
*Cellar *Basement *Curve Gutters
*Roofing *Metal Buildings
*Carpenter Work
-We Give Discounts-
34 Years Experience
Mobile Phone Call:
573-1191-02-227 or 573-5477

MISS YOUR PAPER?
Your Snyder Daily News should be delivered to you by 6:00 p.m. Monday through Saturday. Your Carrier strives to give Prompt Service, but should your paper be missing...
PLEASE CALL
573-5486
Before 6:30 p.m. Monday through Saturday

150 BUSINESS SERVICES

APPLIANCE REPAIR & PARTS- ELECTROLUX Products. Work guaranteed. Mike Huddleston, 3906 College, 573-2708, 573-2777 nights.

DEMOLITION & SALVAGE: Buildings torn down, lots cleaned & shredded, brush cleared. 573-0460.

FAMILY MAN needs work. Can do most anything. Call Mark at 573-8553.

GENERAL CONTRACTOR: Specialize in all types of Sheetrock Repair, Acoustic Ceilings, Sheetrock Finish & Texture. Also, Airless & Brush Painting. 15 Years Experience. Master Plumber & Electrician. Licensed & Bonded. All Types of Plumbing & Electrical. Call Pat at 520-2119 or Charles at 683-1033, leave message. (Midland).

INTERIOR, EXTERIOR Painting, Dry Wall, Paper Hanging, Accoustical Ceilings. 30 years experience. 573-2490 or 573-4746.

ROOFING, REMODELING, & Add-Ons. Free Estimates. Call 573-5408.

SNYDER SHOE SHINE, 2606 Ave R, 573-2753. Pick up & Deliver. 10% off to local & federal authorities. 10% off to first 15 customers.

THE MOST Beautiful, Healthy Lawn and Shade Trees can be yours with expert pruning, weed control and fertilization from Johansen Landscape & Nursery of Big Spring. Call today for your free estimate. 915-267-5275.

We Repair LAMPS and Water Heaters. NOLAN ELECTRIC, 573-5117.

You're the BOSS...
Vote for
ROSS!
Paid Political Advertisement by Carl Nunn, Scurry Co Coordinator
United We Stand America, Day 573-5084, Night 573-0055

Classifieds
573-5486

160 EMPLOYMENT

AUSTRALIA WANTS YOU: Excellent pay, benefits & transportation. 407-292-4747 Ext. 67, 8 a.m. til 9 p.m., toll refunded.

COMPUTER OPERATORS: Want a high income opportunity for a full or part time business career. Earn up to $150 per day. Previous experience with our program not needed or required. Call anytime, 1-900-903-1771. Only those who are willing to take advantage of this income opportunity begin now. Call guaranteed. Your fee is only $10.

EASY WORK! Excellent Pay! Assemble Products at Home. Call Toll Free, 1-800-467-6226, ext. 7063.

FULL-TIME LVN, 11:00-7:00; Relief LVN, 3:00-11:00. $10 an hour. Call Alice or Carl at 735-3291.

IMMEDIATE, Part-time, Full-time openings. $6-$10 per hour. Free training. Flexible hours. Extra income. Call 573-4220.

INSURANCE Clerk/Receptionist for Doctors Clinic. Must be knowledgeable in filing Medicare & Medicaid Claims, CPT & ICD9 Coding, Scheduling appointments, Answering Phones & Billing. Only experienced in filing insurance need apply. Contact: Debbie Hull, Fisher Co. Hospital, 915-735-2256.

LVN CHARGE NURSES: All Shifts. Above average starting salary. Excellent benefit package. Contact: Nina Kemph, RN, Director of Nurses, 5311 Big Spring Hwy., Snyder, TX 79549.

LOSERS WANTED: 30 lbs. in 30 days for $30. Call Velda at 573-2755.

OFFICE/CLERICAL POSITION Open. Sales Oriented, General Office Skills, Data Entry, Some Accounts Receivable. Send resume to: P.O. Box 949-C, Snyder, TX 79550.

THE SCURRY County ASCS Office will be accepting applications for temporary employment from 10-28-92 to 11-06-92. Employee will be responsible for basic computer & clerical skills. Must be able to work with public. Apply at TEC, 1902 37th. EEO Employer.

WESTERN TEXAS COLLEGE
SNYDER, TEXAS 79549
DEPARTMENT: Registrar's Office. POSITION; Switchboard Operator. SALARY: College Scale. DUTIES: Answering telephone; serve as Information Desk for campus; light office duties; some night work required. GENERAL QUALIFICATIONS: High school graduate; good command of English language; good speaking voice; light typing required. SPECIAL QUALIFICATIONS: Pleasant outgoing personality. ADDRESS APPLICATIONS TO: Ms. Ann Galyean, Office Supervisor, by November 6. EMPLOYMENT TO BEGIN: November 12, 1992. NO PHONE CALLS, PLEASE. Western Texas College is an EQUAL OPPORTUNITY INSTITUTION. Applications are accepted and considered without regard to race, color, creed, sex, age, national origin, veteran's status or handicap.

NOW ACCEPTING Applications for Part-time Help. Apply at Town & Country Food, 1900 N. Kings Hwy. (84 Bypass).

NEEDED: 100 people to lose weight NOW!! NO WILLPOWER NEEDED. Brand new, just patented. 100% natural, 100% guaranteed. Dr. recommended. Call (806)256-2285.

NEEDED: Part-time Maid (20-30 hours); Night Desk Clerk (30 hours). Experienced. 5 days. Apply in person Great Western. No phone calls.

210 WOMAN'S COLUMN

ALTERATIONS for Men and Women with a Professional Look. Bernina Sewing Center, 2503 College, 573-0303.

DIET MAGIC. 30 lbs. in 30 days for $30. Call Loy at 573-6256.

HOMEMADE CINNAMON Rolls, Crescents, Pizzas and Fried Pies. See my ad in the TV Guide.

220 FARMER'S COLUMN

FOR SALE: Coastal Hay. Call 728-5550 (Colorado City).

FOR SALE: Rox Candy Hay, round or square. Can deliver. Ross Preston, 573-1217.

FOR SALE: 3 black Cows & Calves, $750 pair. 573-4425 or 573-1550.

FIREWOOD: full cord, ½ cord, (24", 20", 18"), delivered. Round-Square Hay for sale. 573-5548, 573-5564.

PECANS CRACKED, 25¢ per pound. Gwen's Greenhouse, 573-5153.

180 INSTRUCTIONS

FREE CERAMIC LESSONS. Greenware, Firing, Custom Gifts, Supplies & Paints. Darlene Beard, 573-6151.

For Results Use Snyder Daily News Classified Ads 573-5486

You're the BOSS...
Vote for
ROSS!
Paid Political Advertisement by Carl Nunn, Scurry Co Coordinator
United We Stand America, Day 573-5084, Night 573-0055

260 MERCHANDISE

BUY DIRECT. Hand Painted Pant Sets, $19.00. Focus & Fast name brands. Specify design. Excellent business opportunity. 1 dozen minimum. For more information, call (915)267-4372, Teresa.

CELEBRATIONS BALLLONS & Gifts. Balloon Bouquets, Free Delivery, Sparkles the Clown. Seasonal Gifts & Decorations. 1212 25th. 573-3360.

FINE FURNITURE - NO Particle Board, will last & last. Over 450 Clocks, New & Old and numerous Lamps, Phonograph Players, & Update Old Telephones to use today. We Repair & Refinish all of the above, New or Old. HOUSE OF ANTIEKS, 4008 College, 915-573-4422.

FIREWOOD: Cut your own with an ECHO Chainsaw from The Rental Store & More, 1300 25th.

FOR SALE: 2 Metal Detectors. Treasure Finder TF600, $250; Bounty Hunter 290, $60. 573-4835.

GOOD UPRIGHT Piano for sale. Still do Piano Tuning. Call O.O. Pollard, 573-5114.

GRANNY KNOCK YOUR SOCKS OFF Special Holiday Turkey Recipe bakes a delicious moist turkey every time! Free Bonus includes unique rice/giblet dressing and homemade gravy recipes. Send $5.00 check, cash or money order to: Granny's Recipe, 5125 34th St., Lubbock, Texas 79410.

HOT TUB for sale or trade. Call 573-6622 or 573-1314.

HOT POINT 16.8 Refrigerator, almond color, used 6 months, $400. Call 573-2754.

KINGSIZE WATERBED. Pickup Camper for long bed. 573-5543.

LOSE WEIGHT: New products available. Burns fat. Speed metabolism. Increases energy. Suppresses appetite. Control over stress. Guaranteed. Debbie, (806)826-3395.

2 OVERHEAD Water Tanks, 1 Yellow Commode & Lavatory, Glass Shower Door. 573-5695.

PRACTICALLY NEW Wheel Chair for sale. 573-0382.

PECANS CRACKED. 25¢ per pound. Gwen's Greenhouse, 573-5153.

USED S.T.S. Full Remote Satellite System with 10' Dish, $500. 573-4286.

USED KIRBY Vacuum Cleaner, all attachments, excellent condition, $300. 6"x48" Belt Sander. 573-3617.

290 DOGS, PETS, ETC.

ALL BREEDS GROOMING. Collars, Leashes, Harnesses. Hill's Science Diet Dog Food. Scurry County Vet Clinic, 573-1717.

ADORABLE PUPPIES to give away. Call 573-6570.

AKC SHELTIES (sable color) for sale. Call 573-4338.

310 GARAGE SALES

GARAGE SALE
Association for Retarded Citizens open each Tuesday and Thursday, 8 a.m. to 3:30 p.m. 2504 Ave W. All donations of usable items accepted. For local pickup on items, call 573-4186, 573-3729 or 573-5374.

315 WANT TO BUY

WANT TO BUY: Used Rainbow Vacuum Cleaner. Call 573-2804 after 5:00.

320 RENT OR LEASE

KEY MOBILE HOME PARK on West 37th. Large Lots. NOW LOCALLY OWNED. 573-2149.

ATTENTION
DISLOCATED WORKERS!
RE-TRAINING FUNDS NOW AVAILABLE for specific vocations at local vocational institutions

If YOU have been LAID OFF, or have received NOTICE of lay-off due to WORK SLOW-DOWN, or have been SELF-EMPLOYED and closed your business due to economic conditions, and have a STRONG DESIRE to be RE-TRAINED, you may be eligible for training ASSISTANCE through the Economic Dislocation and Worker Adjustment Assistance Program (EDWAA).
Applications are NOW being accepted in your AREA!!
CLASSES BEGIN IN OCTOBER
IN THE FIELDS OF:
•Truck Driving •Personal Computer Operation
•Correctional Officer
CONTACT: WEST CENTRAL TEXAS COUNCIL OF GOVERNMENTS
1105 E. N. 10th Street
Abilene, Texas 79601
(915) 672-5633
1-800-457-5627
AN EQUAL OPPORTUNITY EMPLOYER

PLAY IT SMART ... GET INTO

THE CLASSIFIEDS

325 APARTMENTS FOR RENT

2 BEDROOM, upstairs or downstairs, furnished or unfurnished. Bill paid or you pay bills. Price depends on number of people. Call 573-1439 or come by 1913 #1 or 1904 #2 Coleman.

1 BEDROOM FURNISHED Apartment, all bills paid, $240 mo. + $50 deposit. No pets. No children. 2012 26th. 573-4167.

2 BEDROOM APARTMENT for rent. Good location. Reasonable. Call 573-0996.

1 BEDROOM, FURNISHED Apartment. No children or pets. No utilities paid. Damage deposit required. 573-1101, 573-9047.

EASTRIDGE APARTMENTS
One Bedroom
From $193 to $204
Two Bedroom
From $232 to $248
MOVE IN NOW!!!
Designer decorated, energy efficient with modern appliances, central heat and air. Laundry, large play area. Conveniently located near schools, churches, shopping. resident Mgr.
Family Living At Its Best, In A Quiet Neighborhood
Come By 100 37th Street or Call 573-5261
Equal Housing Opportunity

CLEAN BACHELOR Apartment, $175 month, water & gas paid, no pets, non-smokers, newly decorated. 573-2192, 573-8910.

FURNISHED 2 bedroom Apartment, carpeted, electric paid, $250/mo. + dep., quiet neighborhood. 573-0502, 573-5525.

FURNISHED 1 Bedroom Apartment with garage. $150 month, deposit required. 573-9076.

TRAVEL INN, phone, HBO, Daily/Weekly, Kitchenette Available. 1001 25th St. (Hwy 180). 573-2641.

Looking to Move Up?
Look to
Western Crest Apartments
$100 Off 1st Month Rent
for limited time only
We Have It All: Come and See!
•2 Bedrooms
•Washer/Dryer Connections
•Covered Parking •Swimming Pool
•Playground •Club House
•Ice Makers •Beautiful Landscape
Call 573-1486 or Come by 3901 Ave. O, Off 37th Street

Windridge Village
Balloon Burst Special
Be the one to win a free months rent on a 1 or 2 bedroom apartment. Come see why we're special.
5400 College 573-0879

330 HOUSES FOR RENT

3 BEDROOM, 1 Bath, 509 17th Street. $225 month, $100 deposit. Call 573-0002.

3 BEDROOM, 2 Bath, garage, refrigerated air, central heat. No inside pets. 414 35th St. $450/mo. $200/dep. 573-2433.

2 BEDROOMS, 3712 Noble Drive. $200 month. Call 573-7557.

3 BEDROOM, 1 Bath, 1710 Scott, $275 month, $100 deposit. 573-8970.

DUPLEX FOR RENT, $140. 4 Houses for sale; $21,000. New carpet, windows, good condition. 573-1644.

FOR RENT OR LEASE: 3 bedroom, 1 bath, CH/A, 3105 40th, $375/mo., $125/dep. Also 2 lots for sale. 573-1640.

FOR RENT OR LEASE: 3 bedroom, 2 bath, 3102 40th, $325/mo., $100/dep. Also 2 lots for sale. 573-1640.

FOR RENT: 3 bedroom, 1½ bath, carpet, 409 30th, $100 deposit, $275 month. 235-1781 (Sweetwater); 766-3140 (Roscoe).

NICE 3 Bedroom House, appliances, panel heat, fenced backyard, 125 Milburn. $300 month. 573-0455.

2709 38th: 2-1-1, nice, SW Snyder, $300 month. 573-9001.

SMALL FURNISHED House for rent. 2706 Ave J. Call 573-5117.

SINGLES: 1 bedroom Apartment, fully furnished, 2702 Ave Q, $200 month. 573-0455.

WEST 37th St.- 1 bedroom, 1 bath, quite neighborhood, water, sewer, with trash pickup, kitchen appliances furnished, $100 deposit, $175 month. 573-2149.

335 MOBILE HOMES FOR RENT

3 BEDROOM, 2 Bath Mobile Home with many extras. Large carport, storage building. 573-5313 or 263-3645.

FOR RENT: 3 bedroom Mobile Home. Sun Porch, carport, large backyard. Call 573-1080.

340 MOBILE HOMES FOR SALE

14x80 OAK CREEK, 3-2, total electric, carport, storage building, fenced backyard. 573-0226 after 6 p.m.

THE CLASSIFIEDS

360 REAL ESTATE

$1,000 AND ASSUME FHA Loan. 2 bedroom, 1 bath, den, C/HA. West Side of High School. 573-9303 after 4:00 or 573-1281, leave message.

ASSUME $279.40 MONTH-3-1-1, CH/A, garage door opener, large yard, great neighbors, 2233 Sunset. 573-6900.

3 BEDROOM, 2 Bath, 2 car garage, 2211 27th. Call after 4:00, 573-1613 or 573-1578.

3 BEDROOM, 2 Bath, kitchen & dining, carport for 2, 3 car garage & office in back. Water Well. 20 Trees. Corner Lot. 3 Lots. 1211 21st St. 573-4138.

DON'T MISS THIS ONE!! 4 lots, over 1,100 sq. ft. House. 25x30 metal building. All for $14,900. 1811 13th. 1-915-692-3410 (Abilene).

EXCLUSIVE HOME- Country Living, You'll love it. 3-4½ -2½ . W.B.FP. 573-3833, 573-2680.

FOR RENT OR SALE: Houses & Land. Free Kittens. Forrest Beavers, 573-6467.

FOR TRADE: Home at Colorado City Lake for Home in Snyder. $20,000 range. 728-5563.

FOR SALE: 1 bedroom, 2 lots, fresh paint, some remodeling. 1409 Ave E. Price negotiable. 573-1255, 573-5218.

FOR SALE IN IRA: 3 bedroom, near school. 573-5093.

FOR SALE: West Side, owner finance, 3 bedroom, 1 bath, remodeled. Metal building. Large shop. Double carport or used for covered patio. $24,000. 573-0892.

FOR SALE
Nice Corner Lot For Mobile Home. Trees & Shrubs, Two Pecan Trees.
607 N. College Ave.
Corner of Gilmore & College Ave.
Call 573-8520

FOR SALE: 2905 Ave W, 3-2, large rooms, CH/A, remodeled, $27,500 negotiable. 573-1601, leave message.

HOUSE FOR SALE in Fluvanna. 2 bedrooms, 1 bath, livingroom, kitchen, utility room. Asking $7,000. Call 915-573-5254 or 573-7760.

TEAL Real Estate
5013 College
Weekdays 573-2133, 573-6527
•**COZY HOME**, 3107 Ave. Y, 2-1-1 Low 30's, Brick,CH/A.
•**160 ACRE FARM**, NE, CRP Program, 2 wells + tank.
•**2 ACRES** on S. College with 8,000 sq. ft. comm. bldg.

OLDER HOME, garage, carport, shop, 3 lots, pecan trees, in good neighborhood. $40,000 cash. 573-5810.

OUTSIDE CITY, Gary Brewer Road, 3-2-2, 30x30 shop, large den, FP, fenced yard, 70's. Agent, call after 6:00, leave message, 573-9943.

Elizabeth Potts Realtors
573-8505
1707 30th Street

5506 Cedar Creek-3-2½ -2-pool.
3000 Denison-3-2-CP $67,500.
4507 El Paso-3-2-2-$69,900.
Colonial Hill-corner lot $95T.
2006 Towle Park-$97,500.
2807 Dension-3-2-2-$69,500.
2501 48th-3-2-2-RV Gar.
2502 30th-2-1-CP-$35T.
4502 Lubbock-3-2-2-$59,500.
3709 Sunset-3-1-2-$39T.
2233 Sunset-3-1-1-$29T.
3006 42nd-3-1-CP-$38T.
3111 El Paso-Owner fin. $29T.
2704 Ave W-3-1½ -1 $43,000.
4108 Eastridge-3-2-2 $35T.
314 32nd-3-1 $25,000.
3782 Avondale-3-2-CP-assume.
4501 Denison-3-2-CP $51,500.
3405 44th-3-2-2-$55T.
Camp Spg Rd-Lg home $55T.
2402 41st-assume $34T.
3100 Ave A-3-1½ -2 $33T.

Jackie Buckland	**573-8193**
Annette Waller	**573-9467**
Margaret Birdwell	**573-6674**
Elizabeth Potts	**573-4245**

4 BEDROOM, 2 bath, brick on 41st Street for only $38,000. Call Jack & Jack Realtors.

611 East Highway
JACK & JACK Realtors
573-8571 573-3452

Old West Snyder-2-1-den & dining, detached garage.
Picture Pretty Yard-neat, spacious, new lising, 3 bedr., deck, 3611 Ave A.
Luxury & Elegance-all in one, 4 bedr. 3 bath, living, dining & many EXTRAS.
3607 Jacksboro-3-2-2, brick, 2 storage bldgs, patio.
Small Acreage-North 3 bedr. 2 bath, cedar, 2-story, decks & fully landscaped.
New Listing-2704 37th St., ideal school location, new carpet, paint, priced right!
Ideal 42nd St.-2108, 2201, 2402, 3002, 3102.
Reduced-3 bedr. 28T.
Sunset-2-1 Den 25T.
Country West-5 bedr. 3 bath, approx. 150 Acres in CRP.
Back on Market! Lubbock Hwy. 3 bedr. w/8.4 acres

Claudia Sanchez	**573-9615**
Lenora Boydstun	**573-6876**
Faye Blackledge	**573-1223**
Louise Ball	**573-2969**
Pat Cornett	**573-1818**
Linda Walton	**573-5233**
Dolores Jones	**573-3452**

You're the BOSS... Vote for ROSS!
Paid Political Advertisement by Carl Nunn, Scurry Co Commissioner. United We Stand America, Day 573-5084, Night 573-0055

City REALTORS
4610 College Ave.
573-7100 573-7177

4014 Eastridge-2-2-2, 20's.
New Listing-4507 El Paso, 3-2-2, 60's.
New Listing-Country, ½ A, 3-2-lo 40's.
New Listing-3003 40th, 3-2-1-lo 30's.
Lake Thomas-frontage, 3-2-screened porch, 20's.
Country-5A, W-3-2-den, 60's.
3100 Hill-3-2-1-2cp 40's.
2204 44th-3-2-2cp 40's.
3821 Highland-2-1-2 30's.
406 33rd-3-1 20's.
2303 Ave M-18T.
3111 El Paso-Brick 2-1 20's.
Country-Appx 7 acres, 2-1 20's.
30's-414 35th, 2108 42nd, 2315 42nd, 212 36th Pl, 3206 Hill, 3711 Noble.
Bassridge-2705 48th, 3-2-2, pool 90's.
2501 48th-3-2½ -2-pool, 125T.
2006 Towle Park-3-2-2 liv & den, 90's.
2206 29th-2-1-, only $9,000.
401 30th-3-1-1, $20's.
Near Ira-1-6A, 3-2-2CP, $40's.
40's-3012 Ave W, 4102 42nd, 2207 43rd.

Doris Beard	573-8480
Wenona Evans	573-8165
Clarence Payne	573-8927

Obituaries

Floy Lee Head

1901-1992

Services have been set for 4 p.m. Tuesday at Bell-Cypert-Seale Funeral Home Chapel for Scurry County native Floy Lee Head, 90, of Snyder. Burial will follow in the Hillside Memorial Gardens. The Rev. Miller Robinson, pastor of Colonial Hill Baptist Church, will officiate. Assisting will be the Rev. Steve Smith, pastor of the First Presbyterian Church.

Mrs. Head died at 8:50 a.m. Sunday at Cogdell Memorial Hospital following a lengthy illness.

Born on Dec. 4, 1901, in Snyder, she was married to Clint Head on April 14, 1924, in Goldthwaite. He died on March 15, 1978. She was a housewife.

Survivors include an adopted son and daughter-in-law, Bob and Ethel Head of Snyder; two brothers, Fred Davis of Fredericksburg and Pete Davis of Sun City, Calif.; four grandchildren, Lou and Laddie McMillan of Snyder and Rod and Gina Head of Grapevine; three great-grandchildren, Kurt and Chad McMillan of Snyder and Aleecia Head of Grapevine; several nieces and nephews, including Bill and Sig Line of Ruidoso, N.M.

Charlie Kemp

1903-1992

HEREFORD — Services were to be held at 2 p.m. today in Rix Funeral Directors' Chapel for former Snyder resident Charlie A. Kemp, 89, of Hereford. Burial was to follow in Rest Lawn Memorial Park. The Rev. Lanny Wheeler of Kings Manor was to officiate.

Mr. Kemp died Friday in Golden Plains Nursing Home following an illness.

Mr. Kemp moved to Hereford from Snyder in 1959. He married Lucille Hopson on July 9, 1961, in Hereford. She died in 1988. He was a retired construction superintendent and was a member of the First United Methodist Church.

He was also preceded in death by a daughter, Charcie Clark, in 1988.

Survivors include two sons, Charles of Richardson and Tommy of Hereford; a daughter, Mrs. Elmer Northcutt of Cuervo, N.M.; eight grandchildren; eight great-grandchildren; and six great-great-grandchildren.

William McNiel

1932-1992

HAMLIN — Services were set for 10:30 a.m. Monday in the First Assembly of God Church in Haskell for William Edgar "Bill" McNiel, 60, who died Friday in a Hamlin hospital. Burial was to follow in the Willow Cemetery.

He was the brother of Delbert McNiel of Snyder.

Born in Brownfield, Mr. McNiel was a farmer and had moved from Brownfield to Haskell in 1987.

Survivors include two other brothers, Tommy McNiel of Key West, Fla., and Ronnie McNiel of Hamlin; five sisters, Thelma Brzozowski of Abilene, Lou Forbes of Brownfield, Connie Davis of Hamlin and Jo Ann Schroeder and Linda Buck, both of Lubbock.

Markets Midday Stocks

NEW YORK (AP) -Morning stocks:

	High	Low	Last	
AMR Corp	621/2	613/4	613/4	—1
Albtsn	463/8	457/8	461/4	+5/8
AlliedSignal	553/4	553/8	553/4	+1/4
ALLTEL Cp	463/8	461/8	461/4	-1/8
AmStores	41	403/4	41	
Amer T&T	44	43	437/8	+1/4
Ameritech	667/8	665/8	663/4	
Amoco	521/4	517/8	52	-7/8
AndarkPtr	291/2	29	29	-3/8
Arkla	81/4	81/8	81/4	+1/8
ArmcoInc	53/4	55/8	55/8	-1/8
AtlRichfld	1161/4	1153/4	1157/8	+1/8
BakerHugh	213/4	215/8	215/8	-1/8
BancTexas	11/2	11/2	11/2	
BellAtl	475/8	471/4	471/2	-1/8
BellSouth	517/8	511/2	513/4	
Beth Steel	121/2	121/4	123/8	-1/8
Borden	271/2	271/8	273/8	+3/8
Caterplr	521/8	517/8	521/8	-1/8
Centel	331/4	327/8	327/8	-3/8
CenSoWst s	283/4	285/8	283/4	+1/8
Chevron	711/4	703/4	707/8	-1/8
Chrysler	273/8	27	273/8	+1/4
Coastal	285/8	281/4	281/4	-1/2
CocaCola s	41	401/2	41	+3/8
ColgP	593/4	593/8	591/2	-1/4
ComlMetl	24	24	24	+1/8
CooperIn	461/2	461/4	463/8	+1/2
CyprusMn	301/4	297/8	301/4	
DallSemicn	12	117/8	117/8	-1/8
DeltaAirl	563/4	561/4	563/8	-3/8
DigitalEq	343/8	335/8	337/8	+1/8
Dillard s	423/4	413/4	423/4	+7/8
DowChem	563/8	56	563/8	+1/2
DresserInd	183/4	181/2	185/8	-1/4
DuPont	491/8	481/8	49	+5/8
EstKodak	41	405/8	403/4	-1/8
Enserch	163/8	161/8	161/4	-1/4
Exxon	613/8	601/2	605/8	-5/8
FlowerInd	191/2	191/8	191/2	+1/4
FordMotor	373/4	363/4	375/8	+11/8
GTE Cp	341/4	34	341/8	
GnDynam	1023/4	1023/8	1025/8	+5/8
GenElct	777/8	767/8	771/2	+3/4
GnMill	671/4	67	671/4	
GenMotors	31	301/4	307/8	+1/8
GenMotrE s	29	283/8	283/8	-5/8
GaPacif	571/4	567/8	571/4	+1/8
GlobalMar	23/4	25/8	25/8	-1/8
Goodrich	437/8	431/4	433/4	+1/2
Goodyear	691/2	69	691/4	+1/4
GtAtlPac	251/2	251/4	253/8	
Gulf StaUt	165/8	161/2	161/2	-1/8
Haliburtn	303/4	303/4	303/4	
Hanson	18	173/4	18	-1/4
HoustInd	447/8	445/8	447/8	+3/8
IBM	681/2	67	683/8	+11/2
IntlPaper	647/8	641/4	645/8	-1/8
JohnsnJns s	50	495/8	493/4	-1/4
K mart s	271/8	261/2	27	+5/8
Kroger	131/4	13	131/4	+1/2
vjLTV Cp	9-16	1/2	9-16	+1-16
Litton s	433/8	431/8	433/8	+1/4
vjLoneStar	23/4	25/8	23/4	+1/8
Lowes s	191/8	187/8	19	
Lubys	18	173/4	177/8	+1/8
Maxus	71/8	67/8	67/8	-1/4
MayDSt	71	701/4	71	+1/4
Medtronic	991/4	963/4	991/4	+21/2
Mobil	623/4	621/8	621/4	-3/4
Monsanto	553/4	551/4	551/2	-1/8
Motorola	961/8	951/2	955/8	-3/8
Nationsbk	467/8	461/8	467/8	+5/8
Navistar	2	17/8	2	+1/8
Nynex	84	833/4	84	+1/8
OryxEngy	223/4	221/2	221/2	
PacTelesis	411/4	407/8	411/8	+1/8
PanhECp	195/8	193/8	191/2	-1/8
PenneyJC	763/8	75	761/8	+5/8
Pennzoil	563/4	561/4	563/4	+3/8
PepBoys	271/4	263/4	271/8	-1/8
PhelpD s	46	455/8	46	
PhilipPet	241/2	243/8	241/2	-1/8
PilgrmPrd	51/2	51/2	51/2	
Polaroid s	311/2	31	313/8	+1/8
Praxair n	16	153/4	153/4	
Primerica	43	423/4	427/8	+1/8
ProctGamb s	527/8	521/2	527/8	
PubS NwMx	13	13	13	
SFePacCp	13	127/8	127/8	-1/8
SaraLee	593/4	593/8	595/8	-3/8
SearsRoeb	42	413/4	417/8	-1/8
SherwinW	291/4	29	291/4	+1/8
SmthBck s	411/4	411/4	411/4	-1/4
SmthBc eqt s	365/8	361/4	361/4	—1
Southern Co	377/8	363/4	367/8	
SwAirl s	253/8	25	251/8	-1/8
SwstBell	671/8	665/8	67	+1/4
Sprint	251/2	251/4	253/8	-1/4
SterlingChm	41/8	4	41/8	+1/8
SunCo	257/8	253/4	253/4	-1/4
TNP Ent	213/8	211/8	211/8	
Tandy	265/8	263/8	261/2	
TempInl	505/8	50	505/8	+1/4
Tenneco	363/8	36	361/8	+1/4
Texaco	601/4	597/8	60	
TexasInd	203/4	203/4	203/4	+1/4
TexasInst	493/4	487/8	493/4	+5/8
Tex Util	411/4	41	411/4	+1/4
Textron	377/8	371/4	373/4	+3/8
Tyler	4	4	4	-1/8
US West	373/8	371/8	371/4	
USX-Marathn	17	163/4	163/4	-1/8
USX-USS	251/2	251/4	251/4	+1/8
UnCarbde	147/8	145/8	143/4	+1/8
UnPac	56	551/2	56	+1/2
UnitTech	461/4	457/8	461/8	+3/8
Unocal	253/4	255/8	255/8	+1/8
WalMart	611/4	605/8	61	+1/8
WstnGasRs	295/8	293/8	293/8	
WestghEl	13	121/2	13	+3/8
WinnDixie	671/2	667/8	673/8	+3/4
Woolwth	33	323/4	327/8	+1/4
Xerox Cp	75	74	75	+3/4
ZenithE	53/4	55/8	55/8	-1/8

Hospital Notes

ADMISSIONS: Austin Owens, 2105 27th; Melisa Neckerson, Rt. 3 Box 32; J.L. Clark, Ira.

DISMISSALS: Clara Allen.

Census: 38 (Med.-8, Long-Term Care-29, OB-1, Nursery-1).

Births

Ricky and Melisa Nickerson of Snyder announce the birth of their baby girl born at 8:42 a.m. on Oct. 30 at Cogdell Memorial Hospital. She weighed six pounds and 10½ ounces.

Leno update

NEW YORK (AP) — Jay Leno's ousted "Tonight Show" producer was the victim of a good cop-bad cop relationship that served her and the comedian well until he reached the top, The New Yorker says.

In a "Letter from Burbank: Jay Leno's Hard Bargain," the magazine reports on the ouster of Helen Gorman Kushnick in September, four months after Leno became host of the NBC show.

Shooting victim not from Snyder

A weekend shooting in Sweetwater did not involve a Snyder man as was reported by some area television stations.

Lt. Randy Haynes of the Sweetwater police department said the victim was 22-year-old Charles Eugene Cooper of Hamlin. He was listed in stable condition this morning at Hendrick Medical Center in Abilene.

Cooper is said to have been shot while trying to break up a fight outside the Lamp Post private club in downtown Sweetwater about 12:40 a.m. Sunday.

Police have a suspect, but no arrests have been made.

Church of God revival begins

Revival at the Church of God will begin at 7 p.m. today at 1406 21st St. and will continue through Saturday.

J-Ben Killingsworth of Florida will lead services in deliverance, salvation, miracles and healing. He appeared on the Grand Ole Opry for seven years.

FD responds to grass fire

The Snyder Fire Department responded to a grass fire on U.S. 84 near Hermleigh at 12:03 p.m. Saturday.

Fire department officials said the fire, which took about an hour to extinguish, was contained to about a 50 foot section of a ditch along the highway approximately 10 miles southeast of Snyder. The cause of the fire is unknown.

Happy 81st Birthday Mary Opal Smith

Quiet Halloween weekend reported by Snyder police

Snyder police experienced a quiet Halloween weekend, but did make six alcohol-related arrests during the 48-hour period ending at 7 a.m. today.

Five thefts were also reported, the first coming at 4:56 p.m. Saturday. Omer Pointer, 2207 44th St., reported the theft of two guns from his residence, and a felony theft offense report was filed.

At 5:56 p.m., Joe Castillo of 2104 41st. reported the theft of a handgun from his residence.

At 10:13 a.m. Sunda, Carlos Martinez of 2306 Merrill told police that a 24-inch 10-speed bicycle had been stolen. At 1:14 p.m., a tackle box was reported taken from outside the residence at 3307 48th St.

At 8:30 p.m. Saturday, officers at Allsup's on College Ave. detained a woman who took papers out of a coin-operated machine owned by the Snyder Daily News. No charges were filed.

At 10:58 a.m. Saturday, a broken railroad signal light was reported broken at Huffman Ave. and the old Lubbock Highway. A criminal mischief report was filed.

At 6:46 p.m. Saturday, officers were called to the 3600 Block of Irving where children were reportedly throwing water balloons from a tree. Officers also took a criminal mischief report from Mealanie Smith who reported that someone had written on her garage door with shoe polish.

Officers also worked one minor traffic accident. The first occurred at 10:19 in the 3700 Block of Ave. U. A parked 1987 Yugo owned by Rodolfo Canas of 3720 Ave. U was struck by a 1985 pickup driven by Eugene Milton Barry of Sundown. Damage was minor.

The first arrest of the weekend occurred at 7:46 p.m. Saturday when a 21-year-old man was stopped for no drivers license and no insurance. At 11:40 p.m. Saturday, two subjects who were fighing were charged with disorderly conduct. Arrested was a 18-year-old female and a 26-year-old male.

At 11:51 p.m. Saturday, a 24-year-old male was arrested for driving while intoxicated at Huffman and College Ave. At 4:20 a.m. Sunday, a 24-year-old male was arrested for public intoxication.

At 2:30 p.m. Sunday, a 27-year-old female was arrested at the Pizza Inn for public intoxication. At 1:11 a.m. today, a 57-year-old male was arrested for DWI on Coliseum Drive.

NOV 02 92

Lotto Texas...

Texas gears up for big game

AUSTIN, Texas (AP) — The Lone Star State moves into the lottery big leagues this week by launching a game that could produce some Texas-size jackpots.

The Lotto Texas jackpot will be at least $2 million, and more if a lot of tickets are sold. And still more if no one wins the grand prize and the money is rolled over into the next drawing.

Given the size of Texas, watchers of the nation's 34 other state lotteries say it won't take long for the jackpots to reach into the tens of millions.

"Everybody is expecting Texas to get off with a big bang," said Terri La Fleur, senior editor of Gaming and Wagering Business magazine. "They could be getting into pretty big jackpots early."

Texas, one of the few states without an income tax, started a lottery in May to raise revenue, selling scratch-off tickets good for a grand prize of $500. By Oct. 15, $737 million in tickets had been sold and $333 million paid out in prizes.

Tickets for the lotto game go on sale Saturday, with the first drawing a week later. From then on, there will be two drawings a week.

Each $1 ticket entitles a player to pick six numbers from one to 50. Matching all six wins the grand prize — if more than one person matches all six, the jackpot is shared — and lesser sums are awarded to players matching five, four or three numbers.

The odds of picking all six winning numbers are 1 in 15,890,700.

In other states, carried-over jackpots have mounted into prizes of astounding size. A California jackpot hit $118 million in 1991.

Critics say higher jackpots will lure more problem gamblers and more poor people who can't afford to spend their money on lottery tickets.

"It is specifically with that kind of prizes that the poor, the less educated, the people with less opportunities in our society, are coaxed and manipulated into purchasing lotto tickets in order to win the big one," said Weston Ware, associate director of the Texas Baptist Christian Life Commission.

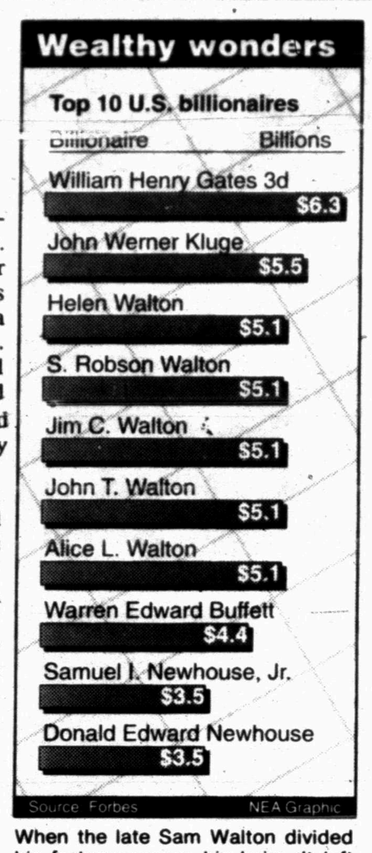

When the late Sam Walton divided his fortune among his heirs, it left computer wizard and Microsoft founder Bill Gates as the wealthiest billionaire in the United States.

Young voters could make difference in Tuesday vote

WASHINGTON (AP) — Young voters who have shunned polling places in recent years could hold the key in a tight election between President Bush and Bill Clinton, political experts say.

"I would guess that there will be an increase in voting among people under the age of 30," Democratic pollster Geoff Garin said in a telephone interview Sunday. "I think it's going to help Clinton a lot."

Charles Bullock, a specialist in Southern politics at the University of Georgia, predicted "a higher proportion of young people voting this time than in recent elections because of Clinton's stand on abortion."

In recent years, people 18 to 24 have replaced blacks as the single biggest block of unregistered voters. Only 17 percent of that age group voted in the last presidential election, compared with a 50 percent turnout among all age groups.

"There is a risk that the polls are missing something important with younger voters," Garin said. "Polls of likely voters tend to be based on past voting participation."

Clinton packed an appearance at a get-out-the vote rally at the Meadowlands sports complex into a crowded schedule in New Jersey on Sunday. Pat Robertson's Christian coalition said it distributed an estimated 30 million pamphlets in churches over the weekend urging people to vote. Although Robertson is a Republican, spokesman Ralph Reed said the effort was non-partisan.

Most of the experts agreed that overall turnout would be up from 1988, when 50.1 percent of potential voters cast ballots. There was less certainty about what the effect would be.

"If the same kind of people are voting as have voted in past elections, just more of them, then that helps George Bush," said Republican pollster Vince Breglio on NBC-TV's "Meet the Press."

"On the other hand, if you have first-time voters or people coming back into the voting process that haven't been there for a while, that helps Bill Clinton," Breglio said.

Registration is up, although reports differ on how much. There have been predictions of record increases in many places. However, the Washington-based Committee for the Study of the American Electorate, in a report based on information from 29 states and the District of Columbia, estimated last week that registration had increased just 1 percentage point over 1988. That would mean 136.3 million Americans, or 72.1 percent of those eligible, could vote.

"It's kind of a murky picture," said Bruce Buchanan, a University of Texas political scientist who studies voter behavior.

For Results Use Snyder Daily News Classified Ads 573-5486

You're the BOSS...
Vote for
ROSS!
Paid Political Advertisement by Carl Nunn, Scurry Co-Coordinator, United We Stand America, Day 573-5584, Night 573-0055

Stuart's brother pleads guilty

BOSTON (AP) — Matthew Stuart today entered a guilty plea today to charges connected with the 1989 murder of his brother Charles' wife.

Stuart's plea, part of an agreement whose details were not immediately released, came as jury selection was scheduled to begin on fraud and obstruction of justice charges. Matthew Stuart admitted disposing of the gun allegedly used to kill Carol DiMaiti Stuart three years ago.

The judge did not immediately rule on whether he would accept the plea, but first asked that prosecutors outline details of the case, which drew nationwide outrage.

Charles Stuart, a white man, had claimed a black mugger killed his pregnant wife and wounded him in a dramatic attack.

Stuart called for help on his car phone in Oct. 23, 1989, telling police he and his 30-year-old wife had been shot

After truce, sporadic fighting said reported

LUANDA, Angola (AP) — Sporadic gunfire flared in the capital today hours after a U.N.-brokered cease-fire took effect, but witnesses said the fighting was less intense than the weekend clashes that threatened to renew civil war.

Some civilians were reported looting buildings that had been used by UNITA rebels. Police vehicles with loudspeakers cruised the streets appealing for an end to the shooting.

A machine-gun battle raged for about an hour after a police armored car shelled UNITA positions in Luanda's diplomatic quarter before dawn. Explosions and gunfire were also heard to the east of the capital, but witnesses said that firing died down at around 8 a.m.

Officials estimated that 200 people died in the weekend fighting, the worst outburst since tensions began escalating after national elections in late September.

UNITA leader Jonas Savimbi contends the elections were rigged, although the United Nations says the balloting was generally free and fair.

Election draws near

Continued From Page 1

Bush's dilemma. A CNN-USA Today tracking poll of 1,562 voters Saturday and Sunday showed Clinton with an eight-point lead, while a Harris poll of 1,975 voters over the same period gave Clinton a six-point lead.

Trying to make Bush's task even tougher, Clinton increased the pace for the final leg, scheduling 10 stops in eight states today on what he hoped was a 30-hour, 4,100-mile victory lap. Clinton's targets: Pennsylvania, Ohio, Michigan, Missouri, Kentucky, Texas, New Mexico and finally a sunrise rally Tuesday in Colorado before heading home to Little Rock.

Running mate Al Gore had seven states to visit: North Carolina, Georgia, Ohio, Wisconsin, Iowa, Missouri and Tennessee before arriving home early on Election Day.

Bush had a heavier burden, but a lighter schedule — a six-state day starting in New Jersey and ending at home in Houston, with Pennsylvania, Ohio, Kentucky and Louisiana in between.

Vice President Dan Quayle targeted Gore's home state of Tennessee before making a five-state Midwest swing ending at home in Indiana after stops in Ohio, Michigan, Wisconsin and Illinois.

The heavy overlap between the Clinton-Gore and Bush-Quayle schedules pointed out the final battlegrounds; in most, the Democrats had late, if narrow, leads.

Perot finished a weekend campaign swing Sunday night in California and had but one election-eve event, a hometown rally in Dallas.

Both Perot and Clinton also were airing final appeals tonight on the three major television networks.

Democrats were in no danger of losing their House and Senate majorities, yet there was plenty of drama in the individual contests. Because of retirements and redistricting, more than 100 fresh faces were assured in the House.

The question in the final day was whether Democrats could win enough close Senate races to increase their majority from 57 seats to 60 — the magic number for ending filibusters.

Still, the presidential race was the banner contest, a pointed, generational fight from the very beginning that was hardly calm at the end.

Bush tried a new twist, saying Iraqi President Saddam Hussein was planning a "party for 500,000 people in downtown Baghdad" to celebrate if Clinton wins. Iraq denied such an event was planned.

You're the BOSS...
Vote for
ROSS!
Paid Political Advertisement by Carl Nunn, Scurry Co-Coordinator, United We Stand America, Day 573-5584, Night 573-0055

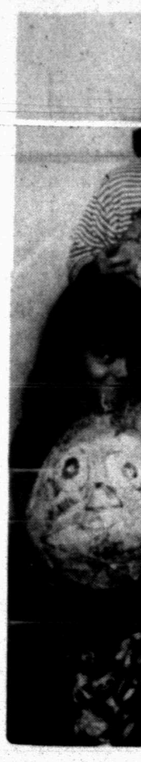

PUMPKINS in Debra De loween. Fro Bianca Sook

MASKS — H Rogers class r left, back row, son, Tony Gar lano and A.J. I

It is sad to see my opponent seek to degrade the office of District Judge by desperately using cheap political and personal insults in his ads.

I am the same age as U.S. Senator Lloyd Bentsen. I have heard no talk of putting him out to pasture.

The office of the District Judge should not be political. I have ensured that it is not.

Your District Court is presently conducted with dignity and regard for the rights of all. I ask you to keep it that way.

Gene L. Dulaney
132nd District Judge

Dear Editor:

I am a concerned foster parent. My husband, John and I have been foster parents for 6 years. I have not worried about our abused children in this county until now.

I have had the opportunity to talk with Marvin Sentell about his feelings on our foster children and the agency that helps these children. Mr. Sentell has the understanding that children are removed only from their home because they have no running water or electricity.

That is not true; the CPS workers here will not remove a child unless that child is at risk. A child is at risk if he or she is physically or mentally neglected or sexually or physically abused. The risk factor has to be real high before removal, which I don't agree with in many situations. I feel sometimes that children may need help sooner than they get it.

Also, Mr. Sentell said you could not believe a 3 or 4-year-old child that says they have been sexually abused. I strongly disagree with this, because when you have a child that young, who comes into your home, and describes what has happened to them with words and actions beyond their age, then you can be sure, that child has been abused by someone in their life.

These children of today are our future. What they learn at home will be carried into their own home life. If they were abused, then most of them will be abusers. To break this cycle, we must have the children removed from their home, so the parents can get help and get their life back in order, then place the children back with their parents. If not, then place these children in a home that will love and care for them.

The best way we can do this is to re-elect Gene Dulaney for District Judge. Judge Dulaney cares for our children and what happens to them. He is willing to work with the agency to do what is necessary. His goal is to protect the children and get the parents the help they require.

So please go and vote for what is best for the children — that is Judge Gene Dulaney.

It is the law to report child abuse or neglect. If you know of any children that need help — call the child abuse Hot Line in Austin, 1-800-252-5400, or call the office in Snyder at 573-1161 and report what you know. You do not have to give your name, just the parents' name, where they live and what you know.

Judge Dulaney is familiar with the law concerning child abuse and neglect and he will administer it for the benefit of children.

Sincerely,

Donna Zalman
Hermleigh, Texas

Paid Political Adv., by Donna Zalman, Hermleigh, Texas.

The Snyder Police Association would like to express our thanks to Judge Gene Dulaney for his 20 years as Municipal Court Judge and his 8 years as District Judge. We pledge our support in the upcoming election.

Pol. Ad Paid For By Ron Gloyd, Snyder, Texas, Snyder Police Association

Political Ad Paid For By Gene Dulaney, Snyder, Texas

Ernie B. Armstrong
P.O. Box 1006
Snyder, Texas 79549

October 14, 1992

Jason Rogers
208 38th Street
Snyder, Texas 79549

Dear Mr. Rogers:

This letter is to reply to your recent letter asking about the upcoming District Judge's election. I will attempt to answer some of your questions from my perspective as District Attorney because I believe this election can have a profound effect on effective criminal prosecution in this county and district.

Fortunately, we live in a county where people can enjoy relative safety from crime in their homes and where juries are willing to enforce strong sentences against criminals who commit crimes against our citizens. However, I am terribly concerned that all this will change if Marvin Sentell is elected as District Judge. I have three basic reasons for making this comment.

First, Mr. Sentell has criticized my office for prosecuting criminal cases, especially those involving drugs and alcohol, including DWI (almost all crimes of violence and approximately 85% of all other felony crimes are drug or alcohol related). I believe he has indicated strong disapproval and even condemnation of the Scurry County Sheriff's Office and Snyder Police Department because they arrest people for DWI and public intoxication. In a discussion with Mr. Sentell just before he announced that he was running for judge, he told me that we were sending too many criminals to the penitentiary and that the way to solve the prison overcrowding problem is to legalize all drugs, not just marijuana, but all drugs, including heroin and cocaine. Obviously, I differ with him on this subject because I have seen the death, destruction and destroyed lives that have occurred from the use of drugs.

Secondly, because of Mr. Sentell's criticism of law enforcement agencies and his views on drugs and alcohol, I am concerned that frivolous lawsuits against the police and sheriff will increase in "his" court. If this occurs, it will be difficult to recruit or keep the type of good, dedicated law enforcement people who now provide us with the relative safety and peace we enjoy in this county. Also, can you imagine how much additional tax monies will be necessary to defend these frivolous ACLU type lawsuits that such an attitude could produce?

Finally, Mr. Sentell has refused to handle criminal cases in District Court in the past few years because he says that he is not competent to handle criminal law matters. Since about one-half of all cases in Scurry County are criminal cases it is critical that the judge be knowledgeable in this area of law. I am extremely concerned that if a judge is not competent in criminal law matters, is soft on drug prosecution, and/or has reservations about law enforcement to begin with, he will be more likely to rule in favor of criminals. For example, in Texas, only the Defendant can ask for the jury to set punishment. I fear that if Mr. Sentell were judge, no Defendant would ask for a jury sentence again because the Defendant would expect a lighter sentence from the judge than from a Scurry County Jury. In fact, I am concerned that our county would lose its reputation for strong law enforcement that serves as a deterrent to criminals coming to this county.

You might recall a newspaper article about a Scurry County Sheriff's Deputy who was questioning a suspect in Mitchell County concerning a theft in Snyder. The criminal said, "I admit committing a burglary in Mitchell County, but not in Snyder. I would not come to Snyder and commit a crime because those people will give you a life sentence there. They're serious about it." I am afraid that we will lose that protection and deterrence if we do not have a strong "law and order" judge. Judge Dulaney has been such a judge and for the reasons stated above, I greatly fear that Marvin Sentell would not be such a judge.

Thank you for your interest in this very important election race.

Sincerely yours,

Ernie B. Armstrong

Thyro

By Peter H. Gott

DEAR DR. GO
old female who
weight. I'm 4'1
pounds. The thin
pounds galore on
clothing is purcha
department, and
wear a bathing s
abnormality be n
DEAR READE
possible causes f
gain weight; an
gland is certainly
Hyperthyroidis
tabolism, so that
disorder lose we
ous appetites. Als
jittery, nervous a
are often intolera
ronment. This dis
blood tests and tr
gery or radiation
I advise you to c

Girl st

HOUSTON (
nelview girl is r
today after she w
driven by Wan
woman accused
a murder plot t
leading spot fo
Josephine "N
was struck while

On The Farm
Goodyear Ti
La
Tire & A
1701 25
Snyde
Auto-Tru
573-

PUMPKINS — These Hermleigh second graders in Debra Dennis' class made pumpkins for Halloween. From left, back row, Kyle Bartels, Bianca Sookraj, Stephanie Chambliss, Jimmy Luna, Amelia Hermosillo and Roy Torres. Front row: Jessica Hernandez, Tiffany Stanley, Danny Elder, Clarissa Sauceda and Shawn Roemisch. (SDN Staff Photo)

MASKS — Hermleigh third graders in Cindy Rogers class made masks for Halloween. From left, back row, are Amber Swan, Crystal Atkinson, Tony Garza, Sabrina Terry, Christina Arellano and A.J. Frizzell. Middle row: Julie Mireles, Adam Roemisch, Whitney Rogers, Becca Wilson, Ben Barrera and Ashley Arrendale. Front row: Jeremy Roemisch, Randy Thomason, Tasha Matthews, Tommy Gladden, and Cody Flint. (SDN Staff Photo)

Astrograph

By Bernice Bede Osol

Your Birthday

Nov. 3, 1992

Your instincts pertaining to ways to generally improve your lot in life will be heightened in the year ahead. This could be a banner cycle for you — if you capitalize on all your opportunities.

SCORPIO (Oct. 24-Nov. 22) In order to improve your financial situation, it might be necessary to take a calculated risk today. If your assessment shows that the odds are in your favor, make your move. Know where to look for romance and you'll find it. The Astro-Graph Matchmaker instantly reveals which signs are romantically perfect for you. Mail $2 plus a long, self-addressed, stamped envelope to Matchmaker, c/o this newspaper, P.O. Box 91428, Cleveland, OH 44101-3428.

SAGITTARIUS (Nov. 23-Dec. 21) You are now in a brief cycle where your hopes and expectations have better chances of being realized than usual. Take positive measures to fulfill your aspirations.

CAPRICORN (Dec. 22-Jan. 19) Your greatest asset today is your ability to take the ideas of others and expand upon them in ways that could prove beneficial to everyone concerned. Put your gift to use.

AQUARIUS (Jan. 20-Feb. 19) Attitude is extremely important today. If you think and behave like a winner, positive results are likely. Don't let self-doubts cause you to believe otherwise.

PISCES (Feb. 20-March 20) Lady Luck might single you out today and help you reach your financial or career objectives. She'll chart the path and open the doors. The rest, of course, will be up to you.

ARIES (March 21-April 19) You could be in for a pleasant surprise today when you discover that a situation you've been fretting about is a boom rather than a bummer. Don't worry about things that will never happen.

TAURUS (April 20-May 20) Don't resist change today, even if it's imposed upon you by outside forces. A shift that appears intimidating at first is being engineered by Lady Luck.

GEMINI (May 21-June 20) If you treat those you do business with more like friends than commercial colleagues today, benefits can be derived. Your personal touch is powerful.

CANCER (June 21-July 22) Be alert for opportune developments today where your career is concerned. The big break you've been hoping for might be ushered in through a fortunate chain of circumstances.

LEO (July 23-Aug. 22) People you know socially could be a big help to you today in an unrelated area. Treat any tips or advice they may offer you seriously.

VIRGO (Aug. 23-Sept. 22) This is a propitious day for important endeavors, provided you're prepared to follow things through to conclusion. Desirable results are indicated.

LIBRA (Sept. 23-Oct. 23) An idea you've been toying around with has greater potential than you may realize. Have it evaluated today by a trusted friend who is more far-sighted than you are.

© 1992, NEWSPAPER ENTERPRISE ASSN.

Berry's World

THE YELLOW KID — 1992

GOODYEAR
TIRE SALE

GOODYEAR
TIEMPO
Free Treadlife Warranty
$34.64
P155/80R13 Whitewall
No Trade Needed

WHITEWALL SIZE	PRICE No Trade Needed
P165/80R13	$45.36
P185/80R13	$50.24
P185/75R14	$54.44
P195/75R14	$57.40
P205/75R14	$60.36
P205/75R15	$63.56
P235/75R15	$74.12

Other sizes available.

OIL CHANGE, CHASSIS LUBE, OIL FILTER
$16.95 Drain oil, refill with up to five quarts major brand motor oil, lubricate chassis and install new oil filter. Most vehicles.
Includes: Preventive Maintenance Check
✓ Tire pressure ✓ Wiper blades
✓ All fluid levels ✓ Cooling system
✓ All belts and hoses ✓ Transmission fluid
✓ Filters ✓ Lights

WIN A TURKEY
2 Free Turkeys to be Given Away Each Week Until Thanksgiving
COME IN AND REGISTER

Lang Tire Company
Just Say Charge It!
1701 25th
Snyder
573-4031
700 E. Broadway
Sweetwater
235-5447

Dr. Gott By Peter Gott, M.D.

Thyroid disorder causes weight loss

By Peter H. Gott, M.D.

DEAR DR. GOTT: I'm a 24-year-old female who is severely underweight. I'm 4'11" and weigh 70 pounds. The things I eat would put pounds galore on everyone else, my clothing is purchased in the children's department, and I'm ashamed to wear a bathing suit. Could a thyroid abnormality be my problem?

DEAR READER: There are many possible causes for your inability to gain weight; an overactive thyroid gland is certainly an important one.

Hyperthyroidism accelerates metabolism, so that patients with this disorder lose weight, despite ravenous appetites. Also, such patients are jittery, nervous and hyperactive; they are often intolerant of a warm environment. This disease is diagnosed by blood tests and treated with pills, surgery or radiation.

I advise you to check with your physician. You need some testing to discover the cause of your weight problem.

To give you more information, I am sending you a free copy of my Health Report "Help I — Physical Illness." Other readers who would like a copy should send $1.25 plus a long, self-addressed, stamped envelope to P.O. Box 91369, Cleveland, OH 44101-3369. Be sure to mention the title.

DEAR DR. GOTT: I'm a healthy 73-year-old who walks three miles a day. When I sit down to read, which I do a lot, I will fall asleep for five- to 20-minute catnaps. If my legs aren't elevated, I awaken with them feeling like lead weights. Why doesn't this happen when I'm standing?

DEAR READER: You may be experiencing symptoms from a temporary pooling of blood in your lower extremities. That is, when you sit for extended periods, gravity prevents the blood from leaving your legs. Therefore, your legs may feel heavy.

On the other hand, when you're standing (or sitting while awake), the muscular movements in your legs literally milk blood back to the heart, so you're less likely to feel heaviness.

To test my hypothesis, use a relatively high foot stool (or sit in a recliner) when you read. In this way, if you fall asleep, your legs will be elevated and your symptoms should be lessened.

© 1992 NEWSPAPER ENTERPRISE ASSN.

DR. GOTT

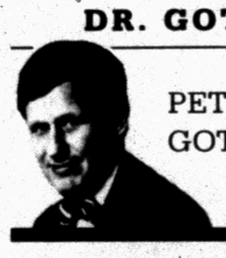

PETER. GOTT, M.D.

Girl shot while trick-or-treating

SAN ANTONIO (AP) — A 9-year-old girl is recovering at a San Antonio hospital after she was caught in the crossfire of a neighborhood dispute while trick-or-treating.

"She's awake, she's stable, she's doing good," said Albert Reynolds, a security officer at Santa Rosa Children's Hospital who is responsible for after-hours patient information.

Herlinda Medrano was in the pediatric intensive care unit Sunday night after undergoing surgery Saturday night, Reynolds said.

The girl was shot once in the lower back Saturday night when a group of youths shot at a car they believed was carrying gang members, police said.

Two youths, aged 14 and 16, were arrested about an hour after the incident when officers recognized their pickup. A .22-caliber sawed-off rifle was recovered from the vehicle, and authorities said the two youths were blaming each other for firing the shot.

Girl struck by car while trick-or-treating

HOUSTON (AP) — A Channelview girl is recovering at home today after she was struck by a car driven by Wanda Holloway, the woman accused of masterminding a murder plot to secure a cheerleading spot for her daughter.

Josephine "Nina" Sanchez, 9, was struck while she was trick-or-treating about 7:25 p.m. with her sister and mother and she apparently darted in front of Ms. Holloway's car, officials said.

Ironically, the girl was thrown into the front yard of the woman Ms. Holloway is accused of trying to have killed, Verna Heath.

"My son called 911," Mrs. Heath said Sunday. "The little girl's little sister also had to be taken to the hospital but couldn't go in the ambulance. So my daughter, Amber and her friend took her to the hospital."

Department of Public Safety Trooper Michael Lathan said Ms. Holloway, 38, was driving north on the street when the Josephine, who had been walking down the street, suddenly crossed in front of Ms. Holloway's car and was hit.

"I flew like two feet into the air and I fell on the grass," Josephine recalled Sunday.

She was treated for a fractured pelvis at Sunbelt Regional Hospital and returned home Sunday.

No charges or citations were filed against Ms. Holloway. Lathan said he believed there was little that Ms. Holloway could have done to avoid striking the child.

On The Farm Tire Service
Goodyear Tires available.
Lang
Tire & Appliance
1701 25th Street
Snyder, Texas
Auto-Truck-Farm
573-4031

You're the BOSS...
Vote for
ROSS!
Paid Political Advertisement by Carl Nunn, Scurry Co-Coordinator, United We Stand America, Day 573-5584, Night 573-0055

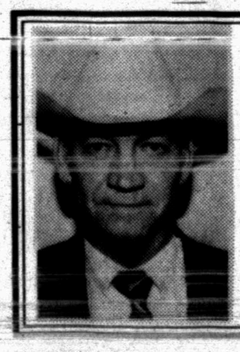

Vote For
RALPH W. TREVEY
County Commissioner
Precinct 1, Scurry County
Nov. 3, 1992
"Your Support & Vote Will Be Appreciated"
Democratic Candidate
Paid Political Advertising by Ralph W. Trevey, Snyder, Texas

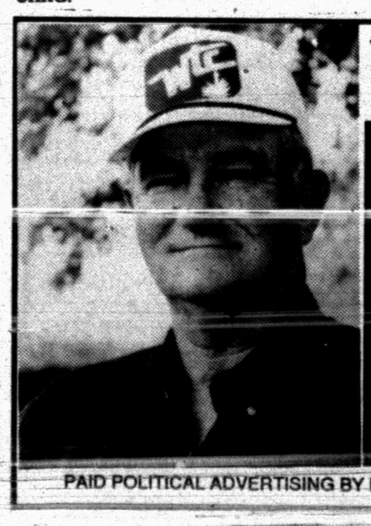

VOTE
Eddie D. Floyd
Commissioner
Precinct 3
Scurry County
November 3
PAID POLITICAL ADVERTISING BY EDDIE D. FLOYD, SNYDER, TEXAS

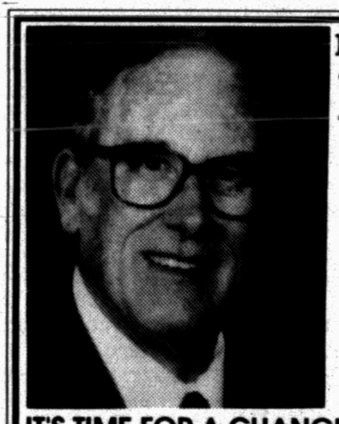

ELECT
MARVIN
SENTELL
Democratic Candidate
132nd
District Judge
Scurry and
Borden Counties

IT'S TIME FOR A CHANGE.

I firmly believe in limited terms for our elected officials. I believe that after eight years we need new leaders with fresh ideas and energies.

Our present district judge, if he is re-elected, must retire in November of 1994, having served only two years of a four-year term.

My opponent has stated that the Texas Legislature will reapportion judicial districts in 1993 and that all judges will have to run for re-election in 1994. This statement leaves the impression that it has already been decided. This is NOT a fact.

Judicial reapportionment is a politically sensitive issue that the Legislature has yet to consider. No one can say with any certainty when this process will be completed.

It is my belief that Scurry County will have to pull out all the stops in an effort to retain the seat of the district court. It is doubtful that a lame-duck Republican judge will have any influence with a Democratic legislature. I believe we need a full-term Democratic judge who will work cooperatively with civic leaders and county officials to keep our district court.

Elect Marvin Sentell
for a full four-year term.

Paid Political Advertising for Marvin Sentell, 1805 27th St., Snyder, TX by Neil Jackson, Treasurer

NOV 02 92

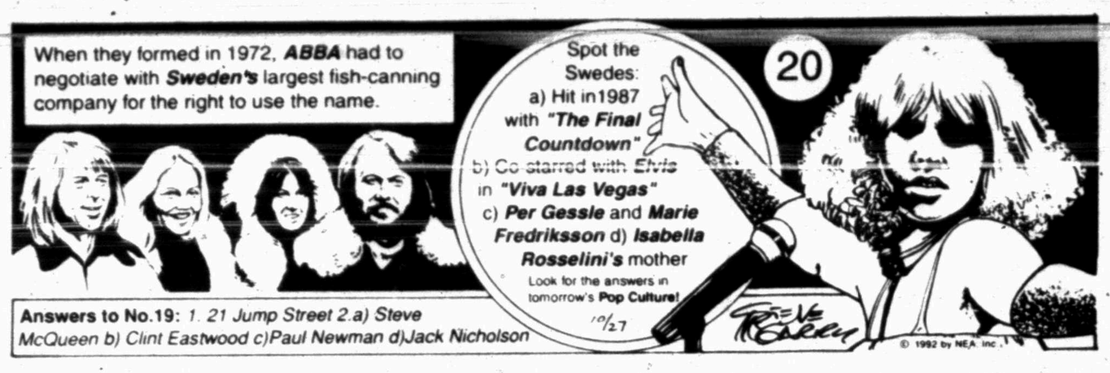

Astronauts mum about main military payload on mission

CAPE CANAVERAL, Fla. (AP) — They'll talk at length about the metal balls they plan to eject from the space shuttle Discovery next month and the special camera that they'll use to pinpoint ground targets.

But don't expect the five astronauts assigned to NASA's next shuttle flight to discuss their primary payload, a Defense Department satellite.

It's classified. Top-secret. Hush-hush. And that's that.

"I've dealt with classified material all my military career, and it's very easy to tell folks that, 'I'm sorry. That's classified. I can't discuss it,' " said shuttle pilot Robert Cabana, a Marine colonel.

For mission commander and Navy captain David Walker, what's hard is making sure he doesn't let something secret slip while discussing the unclassified portions of the flight.

Everything about the weeklong mission, except the satellite, is open to public perusal. NASA focused its attention on the flight after Columbia landed safely at Kennedy Space Center on Sunday after a satellite delivery and research mission, none of it secret.

On the seven previous shuttle missions to deploy classified military satellites, virtually everything about the flight was secret. Launch times were announced just nine minutes before liftoff, and communications between Mission Control and orbiting astronauts were blacked out to the public.

"This is a better way to operate," Walker said, referring to the upcoming mission. "We don't have to have a ton of classified books. We don't have to have a bunch of special procedures. We don't have to spend money on a very expensive security communications system. That saves taxpayers money, and that's good."

Lt. Col. James McLeroy of the Air Force Space Systems Division said the Defense Department had been spending up to $50 million a year to maintain complete classified capability for shuttle missions and that was expected to climb to $70 million a year.

Given the decreased number of military cargoes targeted for the shuttle, the expense just wasn't worth it, McLeroy said.

The five astronauts, all military men, are to deploy the satellite six hours after liftoff and then spend the rest of the flight conducting nearly a dozen military experiments.

They will release six metal balls at the behest of space debris researchers. By tracking the spheres, scientists hope to improve their ability to detect small pieces of space junk.

Other studies include testing a camera that will provide the longitude and latitude of ground targets, and a laser receiver intended to pick up laser signals sent from the ground. Both systems could benefit battlefield commanders in time of war, military officials said.

One experiment that has been omitted from the flight involves the shuttle's automatic landing system. Walker and Cabana were supposed to use the system at the end of the flight, but NASA officials recently canceled the test and instructed the pilots to manually land the shuttle as usual.

Walker and Cabana had spent days practicing with the autoland system, which has never been tested in flight.

They're disappointed but also relieved.

"We worked hard on it," Walker said. "On the other hand, no pilot that I know of prefers to let a machine land the vehicle instead of himself."

NASA plans to send Discovery on the year's eighth and final shuttle flight around Dec. 2, a few weeks later than planned because of mechanical problems.

WIN PRIZES — Math students in Mary Williams' fifth grade class at Northeast Elementary have been participating in a multiplication contest. Receiving their prizes are from left, back row, Nina Castelan, first; Solomon Saurez, second; Misty Thurmond, second; Damon Early, third; John Martinez, third; Rebecca Digby, fourth; and Pete Torres, fourth. Others placing are (seated) Orlando Garcia, John Ortegon, Rosalinda Rivera, Chase McJimsey and Virginia Yescas. (SDN Staff Photo)

Shannen Doherty: 'I'm no prima donna'

NEW YORK (AP) — She raised Hollywood hackles by dropping out of this year's Emmy awards show at the last minute, but Shannen Doherty of "Beverly Hills 90210" says she's no prima donna.

"I'm not saying I don't have my moments ... because everybody has them," the 21-year-old actress said in Nov. 9 issue of People.

You're the BOSS...
Vote for
ROSS!
Paid Political Advertisement by Carl Nunn, Scurry Co. Coordinator
United We Stand America, Day 573-5584, Night 573-5056

Berrien County firm brings school to all its employees

BENTON HARBOR, Mich. (AP) — A Berrien County company is sending all of its employees back to school. At Ausco Products Inc., all that means is a short walk to a nearby trailer.

Each of the more than 200 workers at the Benton Township company — including President Dave Mattis — are required to spend 1 1/2 hours a week in the classroom.

"Each day, before the sun sets, we should learn something that we didn't know the day before," said Ted Rill, who works in the machining department when he's not toiling on the learning center's computers.

"Besides," said co-worker Carolyn Rimpson, a machine shop worker who's brushing up on her reading and math, "it's fun and it's free."

The program was initiated earlier this year by the Brenlin Group, which created Ausco in 1990 after taking over the assets of Auto Specialties Manufacturing Co., which was in federal bankruptcy court.

Brenlin, based in Akron, Ohio, employs 4,200 workers and has learning centers at its operations in Stow, Ohio, Spartanburg, S.C., and Dallas. The goal, said Chairman David Brennan, is to bring all workers to at least an eighth-grade education by 2000.

Earlier this month, Brenlin was one of four companies nationwide to receive a Labor Investing for Tomorrow award from U.S. Labor Secretary Lynn Martin.

What Brenlin gets out of the learning centers is lower employee turnover, increased sales dollars per employee and greater employee involvement in the company. The workers get a sense of self-confidence and accomplishment.

"It helps a lot mainly because a lot of people haven't been to school for years," Rimpson said. "It brings them up to where they ought to be."

Before the Ausco center opened in May, all employees were tested to determine which areas they needed to improve. Once-a-week trips to the center help workers with reading, math and language skills.

Everyone learns at their own pace.

"We don't want it to appear that the center's here for just those that need basic skills improvement," said Peg Stone, the center's director. "Everyone needs a brush-up."

The center recently opened for families of Ausco workers.

"Learning is a good thing," Rill said. "It's food for the mind."

Christian Beware:

Do Not Put the Economy Ahead of the Ten Commandments.

Did you know that Governor Bill Clinton...

- Supports abortion on demand? (Violates Exodus 20:13, Leviticus 20:1-5)
- Supports the homosexual lifestyle, and wants homosexuals to have special rights? (Violates Exodus 20:14, Leviticus 20:13. See also Romans 1:26,27)
- Promotes giving condoms to teenagers in public schools? (Violates Exodus 20:12, Colossians 3:5. See also Romans 1:28-32)

Bill Clinton is openly promoting rebellion against God's Laws. In our desire for change, do we really want as a president and a role model for our children a man of this character who supports this type of behavior?

But what about the economy?

Yes, we are in tough economic times, *but God forbid that we sell out our most sacred beliefs for the hope of financial gain.* Furthermore, how can we expect God to bless our economy if we plummet down a path of immorality? (Deut. 28)

The Bible warns us to not follow another man in his sin, nor help him promote sin—lest God chasten *us.*

(See Deuteronomy 13, Jeremiah 23, Proverbs 4:14; 11:21; 16:5, 1Timothy 5:22)

How then can we vote for Bill Clinton?

Paid for by Concerned Christians for Moral Government, E.P. Stewart, Treasurer

Annual Christmas Bazaar set

The Joint Women's Group of Grace Lutheran Church and St. John's Episcopal Church of Snyder has scheduled its second Christmas Bazaar on Saturday, from 9 a.m. to 3 p.m. The bazaar will be held at Grace Lutheran Church located at 5500 College Avenue, the Western Texas College road south of Cogdell Memorial Hospital.

The bazaar will feature craft items, country tea room and a drawing. Two rooms will be filled with crafts which include angels, Santas, reindeer and wreaths (all sizes made from a variety of materials.)

In addition to the outdoor stars and doves which were so popular last year, angels and Santa moons and Santa stars will be available for outdoor decorations.

There will be decorated sweatshirts and tee shirts, Christmas towel holders, Thanksgiving items and baked goods.

The Country Tea Room will be serving a soup/salad lunch from 11 a.m. to 2 p.m. The adult lunch ticket — priced at $4.50 — will include an opportunity to win a gingerbread house.

Tickets for children 10 and under will cost $2.50 each. Items to be given away include a twin-size quilt-in-a pillow and a hand crocheted Christmas afghan.

Tickets for the lunch and drawing may be purchased in advance from members of Grace Lutheran and St. John's Episcopal Churches or at the bazaar. The drawing will take place at 3 p.m., but winners do not need to be present to win.

All proceeds will be used by both churches for various activities.

The Joint Women's Group meets every Tuesday at 6:30 p.m. at Grace Lutheran Church for crafting, fellowship and Bible study. All women are invited to attend.

Sunday services at Grace Lutheran are at 8:30 a.m. and St. John's Episcopal has Sunday services at 10:45 a.m.

Re-Elect
Rona Sikes
Scurry County
Tax Assessor-Collector
Paid Political Advertisement
By Rona Sikes, Snyder, Texas

BUSH vs. CLINTON:
ISSUES

George Bush REPUBLICAN		Bill Clinton DEMOCRAT
Supports	Term Limits on Members of Congress	Opposes
Supports	Constitutional Amendment to Balance Budget	Opposes
Opposes	Federal Income Tax Increases	Supports
Supports	Capital Gains Tax Cut	Opposes
Supports	Parents Notified of Abortions for Minors	Opposes
Opposes	Taxpayers-Funded Abortions	Supports
Supports	Pro-Life Constitutional Amendment	Opposes
Opposes	Distribution of Condoms in Public Schools	Supports
Opposes	Legal Minority Status for Homosexuals	Supports
Opposes	Homosexuals in the Military	Supports
Supports	Tax Credits for Parents who send their Children to Private or Religious Schools	Opposes
Supports	Constitutional Amendment for Voluntary School Prayer	Opposes
Supports	Health Insurance Tax Credit	Opposes
Supports	Space-Based Anti-Nuclear Defense (SDI)	Opposes
Opposes	Brady Gun Control Law	Supports

Political Ad Paid For By Concerned Christians, Polly Echols, Treasurer